HOME EDITION

The Evening Examiner

IF IT WILL HELP PETERBOROUGH AND DISTRICT, THE EXAMINER IS FOR IT.

PROBABILITIES
Mostly fair and warm, with local thunderstorms. Sunday—Fair and somewhat cooler.

VOL. LXIII., No. 11 | PETERBOROUGH, ONTARIO, CANADA, SATURDAY, JULY 13, 1929 | PRICE THREE CENTS

ROSS SOMERVILLE ENTERS GOLF FINALS

Twelfth Is Celebrated In Port Hope

SIXTY-SIX ORANGE LODGES WITH TWENTY-SEVEN BANDS TAKE PART IN BIG PARADE

Peterborough With Her Twelve Lodges Play Large Part in Event.

BATTLE OF BOYNE RECALLED

Loyalty To Empire, Order and God Are Themes Stressed By Speaers.

(By R. Doubt)

Days of King William III. and the Battle of the Boyne were brought vividly to mind ,amid pleasanest of surroundings yesterday afternoon, when over 5,000 Orangemen, ladies and children marched to the music of fife and drum bands through the beautiful streets of Port Hope to celebrate the "Glorious Twelfth" of July.

Not in many long years has port Hope stirred to scenes such as were staged for the occasion, and Port Hope was ready for it, with gaily-decorated street and cordial committees. Sixty-six lodges with twenty-five fife and drume and two brass bands took part in the monster demonstration. Representatives from five counties—Victoria, Peterborough, South Ontario, Northumberland and Durham— took part to swell the parade to over two miles in length. To stand at the foot of Walton street, Port Hope's main thoroughfare, and look towards the summit was a grand sight to see.

Thousands Line Streets

Thousands of citizens and visitors lined the street as the bands and lodges swept on up the hill in step to lively tunes, with overhead, gay banners waving, bordered with the green leaves of Canada's Maples.

That the walk was a huge success need not be mentioned, as it was evinced on every hand through the town. Starting early in the morning, small bands of enthusiastic Orangemen began to gather with their fifes and drums and "warm up." And right up to the time of parade, thousands of enthusiastic lodgemen and ladies swarmed into the town. Here they formed up in their lodges as they arrived, and marched to the town park to disband; where they mingled with the throng, making it an extremely gay scene of silken sashes and multi-colored uniforms.

Twelve Lodges from Peterborough

Peterborough, with her twelve lodges—seven men's three ladies' and two juveniles—totalling over eight hundred, made up the largest contribution to the grand event. Oshawa came next with two men's, four ladies' and one juvenile, lodges.

A new and pleasing feature of the parade, and one which took well with the spectators, was Peterborough's mouth organ band, also the juvenile fife and drum band, headed by Guardian William Wilson. Peterborough lodges were led by District

(Turn to Page 3, ptease)

LIFE IS THREATENED.

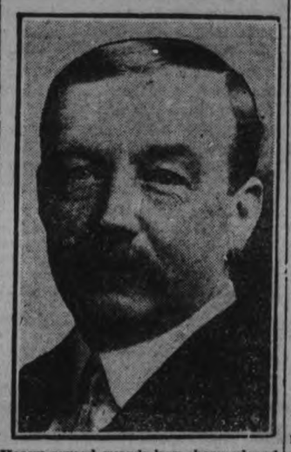

Heavy armed guards have been placed around residence of British Foreign Minister following yesterday's disturbances.

TARIFF VIEWS STATED TO U. S.

No Formal Protest Has Been Made By Dominion Government.

NO FURTHER STATEMENTS.

OTTAWA, Ont., July 13. —(By Canadian Press). — The attitude of Canada toward the United States tariff bill has been clearly stated to the United States authorities in representations made by the Canadian legation at Washington. This was stated here today by the Department of External affairs. There has been no formal protest against the proposed tariff changes by the Dominion Government, but, in the course of "conversations," which have taken place the position of Canada has been clear These conversations have been progressing for some time.

The department declined to give any indication of the position which Canada has taken through its representatives at Washington. It seems probable that attention has been directed to all the tariff changes, which are regarded as injurious to Canadian trade. Beyond saying that the United States Government has been fully apprised of how Canada regards the new tariff bill; the authorities here do not care to go further at present.

CANADA SENDS PROTESTS ON UNITED STATES' TARIFF RATES

Statement Cause of Much Speculation and Comment in Senate Circles.

PROBLEM DISCUSSED.

WASHINGTON, D.C., July 13 (Canadian Press Staff Correspondent). — Disclosure that the State Department has been advised of the attitude of Canada on the tariff and that Secretary of State Stimson received what amounts to a protest on the House rates on lumber, shingles, logs and feeder cattle cause much comment and speculation in Senate circles to-day.

While the Canadian Legation is not admitting that a protest was made, either through Hon. Vincent Massey, Canadian Minister, or otherwise, it is positively given out in Senate circles that Secretary Stimson has informed Senators a protest was received, what its nature was, and his views of it. Moreover, it is well known that President Hoover has discussed the Canadian attitude on the tariff with colleagues.

There seems little doubt that the Senate will strike out the House increases on lumber, shingles, and logs What it will do about feeder cattle is a probem, as some of the farm organizations are pressing for still higher rates than the House rates.

Canada's Motor Show at the Canadian National Exhibition, Toronto, occupies 120,000 square feet in the new Automotive Building.

C.N.R. Will Broadcast British Programs Soon

VANCOUVER, B.C., July 13 (C.P.).—The Canadian National Railways has made arrangements to re-broadcast concerts staged by the British Broadcasting Company, it was stated here to-day by John C. Burkholder, Chief Engineer for the Canadian National Telegraphs, who has arrived in Vancouver from the East. The first of these programs will be broadcast over a nationwide hook-up of Canadian National radio station on October 1, he said.

SEAPLANE RAISES BODY OF UNIDENTIFIED WOMAN

Coroner Says Remains Had Been in Water Several Days.

TORONTO, Ont., July 13 (Canadian Press). — The body of an unidentified woman was found in the bay here yesterday a short time after a Buffalo-bound seaplane took off. The body, supposedly raised by the currents created by the plane, had been in the water several days, the coroner said.

The woman, about five feet tall, weighed 115 pounds, and appeared to be about 40 years of age. She had dark hair, wore a brown coat and tan shoes.

375 Persons Killed In Persian Floods

TENERAN, Persia, July 13. — (Canadian Press). — At least 375 persons were killed and several villages wiped out in floods at Tabrizon Thursday, understood to recovered there were fears that have been caused by a cloudburst. Inasmuch as the number of dead represented the number of bodies recovered there fears that that the loss of life might be greater. Roads were destroyed and it was stated that 2,000 houses collapsed while additional ones were still falling.

Crops also were seriously damaged.

DEATH TOTAL STILL MOUNTS

Naval Cadet Victim Tells a Pathetic Story of Fire As He Dies.

ONE UNIDENTIFIED.

GILLINGHAM, Kent, England, July 13 (C.P.).—The number of dead in the mock fire disaster here Thursday night reached fifteen this morning with the death of Ronald Mitchell, fireman, who succumbed in a hospital to burns received in rescue work.

A pathetic story of the passing of little 13-year-old Leonard Nynn, a victim, was told in a broken voice by the bereaved father.

"How are the other boys?" the youthful naval cadet from the Chatham school asked his parents. "Daddy, did they get away?"

"There was not time to do anything, the heat was so terrible; I did not see what happened to the others," he said. Concern for their fate continued to occupy his thoughts until the moment of his death, with a smile on his lips.

Only one body remained unidentified to-day.

STORE HOLD-UP IS FRUSTRATED

Manager Turns Tables As Bandits Try To Rob Store.

HELD UP TAXI DRIVER.

SAINT JOHN, N.B., July 13.—(Canadian Press).—After holding up Arthur Turner, a taxi driver, binding him to a tree near the Golden Grove Road, relieving him of his watch and money, two men believed to be Alfred Belanger and Valmorg Leblanc, from the United States, drove off with the taxi cab to Hampton where they attempted to hold up the general store of J. William Smith, M.L.A. They were thwarted in an attempt by Murray Baird, manager of the store, who, after being backed part way down the cellar stairs, knocked the pistol from the hand of one of the men, grabbed the gun and covered the pair until he could get assistance. Then, with the aid of a man summoned to his assistance, Baird marched his two prisoners to Hampton jail where they were locked up to await the arrival of police officers from Saint John, who brought them to the city last night.

TRAINMEN INJURED WHEN ENGINE BREAKS

Engineer is Badly Scalded When Connecting Rod Bursts Boiler

NIAGARA FALLS, Ont., July 13.—(Canadian Press).—Charles Wilson, engineer and A. G. Roe, fireman, both of this city, were injured to-day when the connecting rod broke and forced its way through the boiler of a C.N.R. passenger engine. The brake filled the engine with steam and badly scalded the engineer. Both jumped and the fireman had his right shoulder dislocated.

The accident occurred about five miles out of Niagara Falls and the train was held up for four and a half hours while the engine was being moved and a new engine and crew sent out. Both the injurd men are in the hospital and will recover although Wilson is badly scalded on the face ,arms and legs.

AMPUTATION NOT NECESSARY

TORONTO, Ont., July 13.—Hospital authorities here announced to-day that Floyd Banghart, pilot of the plane which crashed last Tuesday, resulting in the death of Jack Armstrong, would not suffer amputation of his legs which were severely injured. Banghart is resting easily and progressing as well as could be expected, they report.

PREMIER WILL STAND BY HIS SCHOOL POLICY

Dramatic Speech of Mr. Ferguson is Punctuated By Much Heckling.

REPLIES TO CRITICS.

Cecil Armstrong Promises To Wreck Government in Ontario.

TORONTO, Ont., July 13.—(Canadian Press).—"I do not think anyone will try to argue that this is a bilingual province," said Premier G. Howard Ferguson, addressing more than 10,000 members of the Orange Association at Exhibition Park here yesterday. "This is an English speaking province," he said. "Our problem is to give each child in Ontario such training by some method as will enable him to master English and to become an English-speaking citizen."

Mr. Ferguson told his audience that a speech he delivered at Erin Ontario, in 1911 led to the appointment of an investigatory commission of whose probe was the framing of "Regulation 17".

He explained that regulation 17 stipulated that a French speaking pupil must learn enough English to take tuition in English before reaching the second class in public school.

"That was the result of that regulation?" he asked. "The result was that the French people, rightly or wrongly, regarded it as an attempt to obliterate their birthright and to supress their native tongue. They refused to carry on or to co-operate with the Department of Education."

Only One Compulsory Law

In reply to queries from members of his audience as to why he did not enforce co-operation, Mr. Ferguson said: "There is only one compulsory educational law in this province and that is the law which compels every parent to see that his child gets an education. The child can get that education in a public school or in a private school. The only compulsory law is that the child must be educated.

"The Department of Education establishes certain standards of equipment and tuition. But if a school does not live up to those standards, the province of education has no more right to walk in and close it than it would have to close up a place of worship."

"My purpose always has been sincere and honest. I have done what I have done after the fullest honest consideration of the problem. I have neve- asked a solitary man to vote for me, and I never will. I am not married to this situation, but I want to be of service.

Stand by Record.

"You can take my record and pull it to shreds, and if it does not meet your requirements you can get someone else whose will."

With these dramatic words, Premier Ferguson assaulted one of the most vigorous attacks ever made on the present Government's bi-lingual schools policy.

Sitting on the platform at the 12th of July celebration at Exhibition Park, the Premier had heard a short time earlier another speaker, Cecil W. Armstrong, Past Grand Secretary of the Orange Grand Lodge in Manitoba, tell a cheering audience how Orangemen had wrecked the Roblin Government in Manitoba on the same bi-lingual schools problem "We are going to do exactly the same thing in Ontario," declared Mr. Armstrong.

A section of the audience persistently interrupted the Prime Minister, as, rising after Mr. Armstrong, he laid down the policy followed by his Government. The contentious problem of teaching English to French-speaking children was being handled by the Department of Education with regard to local conditions, he asserted, and the reports he received as Minister of Education were that this plan was working out satisfactorily.

Pest Reported To Be Spreading In Wheat

The Examiner is informed that the destructive insect which was reported in Thursday's paper as having caused much damage to a field of fall wheat on William Stewart's farm, west of Keene, has spread its depredations farther and that many fields in South Monaghan are menaced by the same plague, which may possibly be the Hessian fly, but whose identity has not yet been determined. There are indications of considerable damage having already been caused by this pest.

The same informant, who is an authority on the subject, made a visit to Mr. Stewart's farm to examine the damage caused there and thinks the report was slightly exaggerated. He estimates the destruction in the ratio of fifty per cent. of the total crop on the field.

UP TEN DAYS GREAT RECORD

Plucky Fliers With Second Hand Plane "Put Over" Wonderful Feat.

FABRIC GAVE WAY.

CULVER CITY, Cal., July 13. — (Canadian Press).—After ten days and a quarter in the air, two fliers completed a new aviation epic here yesterday when they brought their biplane "Angeleno" to earth bearing a new record for sustained flight.

Loren W. Mendell of Los Angeles, and Roland B. (Pete) Reinhart of Salem, Ore, upon landing their Buhl sedan at 2:13:02 p.m., had been aloft 246 hours, 43 minutes and 33 seconds. The "Angeleno" powered by a second-hand Wright Whirlwind motor left the ground Tuesday of last week at 7:29:30 a.m. Since that time the previous record had been established at Cleveland.

The gruelling duel between man and machine in this magnificent test in the skies ended in a draw as such, for both man and engine were ready to carry on. It was the fabrication of the second-hand ship which gave way.

The flight was brought to an end when the tail group started fluttering and made it impossible to carry out the thirty-eighth refueling.

"We have to give the engine credit for everything," was the first comment of Chief Pilot Mendell as he clambered from the ship. Never before has an airplane engine done anything like this. If the engine could talk, perhaps it would have naid a like compliment to the men, for never before have two humans undergone such a test.

'UNTIN' BOWLER STILL ICE-BOUND

Will Fix Pontoon Damaged By Ice, At Mission Cove.

ICE MOVING OUT.

OTTAWA, Ont., July 13. —(Canadian Press). — A message received late this morning by the Department of Marine and Fisheries from it radio station at Port Burwell, on the Hudson Straits, indicated that the 'Untin' bowler, the Chicago Tribune's giant amphibian Sesqui plane blying to Europe via the top of the world, would not take off before tomorrow.

The message stated that ice which had hemmed the machine in for several days had moved off shore about two miles. The crew of the machine was endeavoring to take off for Mission Cove, only a short distance away, where the pontoon, damaged by ice a couple of days ago, will be repaired.

Three New Attempts Being Planned To Establish World Airplane Records.

SAN FRANCISCO, July 13.—(Canadian Press).—Three new attempts to establish airplane records were being planned today.

In Honolulu Erick W. Priman, upon his arrival from Hollywood, announced he would attempt to fly from Hawaii to San Francisco, thence to Los Angeles and New York.

The advance party mapping the route of a proposed world flight sponsored by the Russian government was in San Francisco to-day to make arrangements for the plane's arrival here.

The flight is scheduled for late in August or early September.

Lieut. Harold Bromley, flying the monoplane in which he plans a non-stop flight from Tacoma to Tokyo, left here yesterday for Murdoc Dry Lakes in the Mojave Desert where he expects to make load tests.

RIVAL PILOTS OFF ON FIRST ATLANTIC RACE

French and Polish Fliers Are Winging Different Ways Over Ocean.

MAKE FINE STARTS.

Polish Are Unheard From, But Frenchmen Drop Note Over Spain.

LE BOURGET, France, July 13 (C.P.)—Two rival airplanes, one bearing the colors of Poland and the other those of France, to-day were speeding swiftly westward so far as known, over the Atlantic in the first great trans-Atlantic air race from Paris to New York.

Perfect weather conditions gave every hope that the Polish and French rivals of the air were well on their way, the Poles on a northerly route and the Frenchmen on a more southerly one.

Major Judwik Idzikowski and his companion, Major Casimor Kubala, took off first in their plane, the Marshal Pilsulski, at 4.47 a'clock this morning (10.47 p.m. Friday, E.S.T.), while Captain Dieudonne Coste, famous Fresh flyer and Jacques Bellonte followed just 45 minutes later at 5.32 a.m. The French flyers were reported four times in their passage across France, the Bay of Biscay and Spain, finally at Santander, Spain.

Sighted Over Spanish Coast

The men were sighted over the Spanish coastal city at 9.30 a.m. local time (3.30 a.m. E.S.T.), having covered nearly 470 miles in slightly less than four hours, indicating a good average speed of more than 115 miles an hour.

The progress of the Polish plane was not so clear. No word had been received as to its whereabouts this afternoon, but as it was last seen going strongly, having made the hazardous take-off with its enormous load of gasoline, the presumption was, it too was far on its way.

While flying between Tours and Bordeaux, Coste dropped a note saying that everything was going fine and that he intended to follow the steamship lane.

Both planes should reach New Yoork tomorrow afternoon if all goes well, the French a little in advance, for their machine is faster than that of the Poles.

Courses Come Close Together

Although the two planes headed in different directions at the start, their courses come close together near the Azores when both plan to continue by the same route by way of Halifax to New York.

The sensational start of the first trans-Atlantic air race soon became known in Paris and throughout France and excitement grew with each successive report of the progress of the "Question Mark," as the French machine is known.

The fact that the Poles had not been heard of was not considered remarkable as their wireless apparatus was known not to have been working well at the start and its light gray color would make it hard to distinguish against a cloudy sky.

The Marshal Pilsudski is equipped with a wireless apparatus for telegraph and telephone having a range of about sixty miles, while the Question Mark as a wireless apparatus for telegraphy having a range of between 300 and 350 miles. The French plane will use as its call letters "Frans" while the Polish plane will use "Spapo."

Interest Grows Keener

As the hours passed and still there were no indications that the rival airmen had turned back, French interest in the flight grew keener and keener. Paris was engaged in packing its picnic basket for Sunday's Independence Day holiday and was just beginning to realize that its favorite native birdmen were over the Atlantic in the first Paris to New York air race.

To make it even more thrilling it was realized that the flight, if successful would end on the famous July 14, a holiday known in history as Bastille Day.

Reported Over Gijon

PARIS, July 13.—A Havas despatch from Madrid says that the French plane Question Mark flew over Gijon, Northern Spain, at 10.10 o'clock this morning Greenwich time (5.10 a.m., eastern standard time), the weather was cloudy.

The Gijon report was one hour and forty minutes later than the Santander report of the fliers, indicating that they were following the Spanish coast to the west with the apparent intention of setting out across the Atlantic from the tip of Northwestern Spain at Cape Finistere.

It is somewhat over 100 miles from Santander to Gijon which would indicate that the fliers' speed had been cut down somewhat and that they were not making headway of much more than 60 miles an hour.

St. Thomas Player Is Beaten

Don Carrick Loses Out in Semi-finals to Brantford Man.

FINAL BEING PLAYED.

Somerville Was Three Up On Anderson at End of Nine Holes.

LONDON, July 13. (C.P.) — C. Ross Somerville of London Hunt Club and John Lewis of Brantford, will meet in the 18-hole final round for the Ontario Amateur Golf Championship over Somerville's home course this afternoon.

Somerville, the present holder of the Canadian and Ontario amateur titles, entered the final by defeating Don Anderson of St. Thomas, 5 and 4, while Lewis eliminated the former Canadian amateur titleholder, Don Carrick of Scarboro, Toronto, 2 and 1.

Somerville was three up on Anderson at the end of 9 holes of the semi-final, but Lewis was one down to Carrick and made a brilliant recovery to down his formidable opponent on the homeward journey.

LONDON, July 13.—(C.P.) — Ross Somerville, Canadian and Ontario amateur champion scored an easy victory this morning when he defeated Don Anderson, St. Thomas, 5 and 4, in the Ontario amateur championship semi-finals over the course of London Hunt and Country Club. He took the first hole from Anderson with a birdie three.

Don Carrick was matched against John A. Lewis, of Brantford, a dark horse, who has played great golf to get into the semi-finals. Carrick and Lewis are following the Somerville Anderson match around.

There was only a very small gallery for the morning match, but the local golfers came out in the afternoon to watch the finals. Weather was ideal for the tournament play and the course was in fine shape with the greens a trifle fast.

AGREEMENT IS SIGNED.

BRUSSELS, Belgium, July 13. — Negotiations between representatives of the German and Belgian Governments for settlement of the long-pending marks question have been concluded and an agreement has been signed.

CANADIAN TEAM IS ENTERED IN THREE MATCHES

Sgt. J. H. Regan and Sgt. J. W. Sharp Lead Dominion's Marksmen.

SCORE 34 POINTS.

Rush, of Ottawa, Is Placed 15th in Donegall Service Rifle Contest.

BISLEY CAMP, England, July 13. —(Canadian Press Cable.) — The Canadian marksmen competing in the National Rifle Association's meeting went through a busy day to-day, doing the heaviest shooting since the empire meet opened last Monday. They fired first in the Times at 200 yards, went on to the Daily Mail at 500 yards and wound up with the Wimbledon Cup at 600 yards. These three matches, all shot with service rifles, comprised also the important stock exchange aggregate.

Excellent weather continued today, a brilliant sun shining from a cloudless sky. Pleasant breezes tempered the heat for the thousands of soldier marksmen here from all the far corners of the Empire.

Score 34 Points.

Sgt. J. H. Regan of Victoria, and Sgt. J. W. Sharpe of Montreal led the Canadians in the Times with scores of 3 out of a possible 35. Six others had 33, while Lieut.Desmond Burke, of Ottawa, the only former King's prize winner on the Canadian team, totalled 31.

Sgt. H. Rusk, of Ottawa, it was announced to-day, had placed 15th in the Donegall service rifle match of yesterday with 33 out of 35, the match being at 200 yards. He won $8. C.S.M., G. M. Emslie, of Toronto, with 32, was 55th, winning $5. Two of the competitors who won small prizes in this shoot had only one leg between them—Llept. Sutherland of the Black Watch, both of whose legs were shot off in the war, and a Mr. Smith from Perth, Scotland, who had only one leg. Both were wheeled to the firing point.

SOUTH AFRICA TOTALS 94 RUNS

LEEDS, Eng., July 13.—(Canadian Press Cable).—South Africa compiled 94 runs for the losst of two wickets in the third cricket test match with England which began here today. This was the situation in the game when the lunch-adjournment was taken.

GRAIN ENQUIRY COMMISSIONERS ARE TOURING THROUGH ONTARIO

Find Transfer Houses Can Tell Identity of Cargo Lots.

CANADIAN GRAIN CLEANER.

MIDLAND, Ont., July 13—(By the Canadian Press).—The Saskatchewan Royal Grain Enquiry Commission arrived at Port McNicoll on are Canadian Pacific liner Assiniboia yesterday from the head of the lakes and spent the day visiting the grain elevators in the district. The Commission has been taking evidence since early last December and issued their interim report in April and are in the final stage of their enquiry. They arrived here after a one day session at the head of the lakes.

The elevators at Georgian Bay ports are commonly known as transfer houses, and the first visit was made to the C.P.R. elevator at Port McNicoll where they interviewed G. I. Shaw, the Superintendent, and learned the manner in which grain is handled in and out of this house. Mr. Shaw denied any mixing between grades as have all other elevator men at the various points visited. There have been no complaints received as to the character of the out-turn from this elevator. This house has facilities for cleaning grain but it is not used unless requested.

In the general evidence secured yesterday it was stated that execpt in rush seasons transfer houses can maintain the identity of cargo lots of grain received by them for overseas shipment.

When the commissioners had completed their work at Port McNicoll they proceeded to Midland and visited the four elevators at this point. The Canada Steamships Lines elevator operated by Levi Russ was visited before noon and the Midland Simcoe elevator immediately after lunch. At the Cotter house, S. R. Perry, the operating manager, handed the commissioners several samples of grain taken from wheat in the bins and these were examined by R. Steel, the grain expert with the commission.

No Canadian Grain

At the Aberdeen elevator owned by the Ed R. Bacon Company, Chicago,

(Turn to Page b, Please)

Toronto Airmen To Pay Tribute To Young Flyer

TORONTO, Ont., July 13 (C.P.) —Toronto airmen will join tomorrow in tribute to Jack Armstrong, young local pilot, who was killed Wednesday afternoon in a crash at the Canadian Airways airport. Eight airplanes, representing the Toronto Flying Club and commercial firms will fly over the Armstrong house in formation with throttled engines and will drop flowers during the funeral service. The formation flight will circle the cortege as it proceeds to the cemetery where flowers will be dropped over the grave.

POLICE RE-ORGANIZATION IS DEMANDED BY MAYOR

Shake Up Is Expected in Owen Sound Police Force Following Demand of Chief Magistrate

OWEN SOUND, July 13.—(Canadian Press).—His Worship Mayor D. A. Christie of this city has addressed a letter to police magistrate E. C. Spereman, secretary of the Police Commission, demanding that the police force of the city be re-organized. The mayor stated that he had received so many complaints of late regarding the inactivity and lack of efficiency of the local police force that he considered it his duty to ask that there be a re-organization. It is expected that the police commission will deal with the communication without delay. W. O. Foster is chief of police and he has five constables under his command.

FRENCH GOVERNMENT RELENTS

PARIS, July 13. — The French Government to-day, outmaneuvered by Dieudonne Coste in its effort to prevent Frenchmen from attempting transatlantic flying, relented and promised every aid to the aviators.

An official communique said: That Captain Coste having left word he would try for New York, the Air Minister, Laurent Eynac, would "make all dispositions to have the plane as well as that of the Poles followed by coastal posts and ships."

CENTRE HASTINGS ORANGEMEN CELEBRATE IN MARMORA

Twenty-one Lodges Take Part in Impressive Parade.

NUMEROUS SPEAKERS.

MARMORA, July 13.— (By Staff Reporter.) — One of the largest Orange demonstrations in the history of the district was held here yesterday when hundreds of loyal supporters of the Centre Hastings County L.O.L. gathered in patriotic commemoration of the Battle of the Boyne and William of Orange.

The village was thronged with merry-makers who gathered from far and wide for the big event, and the streets presented a holiday appearance with flags and decorations. Steramers emblazoned with "No Surrender," "Remember Derry" and "Remember Our Martyrs" spurred on the patriotism of the gay crowds.

Twenty-one Lodges.

Twenty-one Orange lodges were represented in the parade staged in afternoon and more than 600 members took part. Due to a similar demonstration at Foxboro, most of the representatives were from the north part of Hastings. But lodges from as far as Flinton to the north-east and Wellman's Corners to the south-west were present.

Headed by the Marmora community band the parade started at the fair grounds at 3 o'clock and moved down through the main streets and back on a two-mile march. Visitors from miles about crowded the streets to see the demonstration.

Garbed in their white clothes with

(Turn to Page 3, please)

Chinese Authorities To Try Opium Smuggler

WASHINGTON, D. C., July 13 (C.P.).—Chinese Minister Wu yesterday requested Secretary Stimson to turn Mrs. Ying Kao, wife of the Chinese Vice-Consul at San Francisco, over to Chinese authorities for trial on charges of opium smuggling.

Secretary Stimson has taken the request under consideration. Unofficial opinion, however, was to the effect that the Secretary would not grant it.

NECK IS BROKEN; LIVES FOUR DAYS

Lad Thrown From Truck Was Paralyzed But Could Talk.

BARRIE, Ont., July 13.—(C.P.)—Harry Hammond, 23, Toronto, died in a hospital here yesterday from injuries received when the motor truck which he was driving on the highway near here swerved from the road and turned over. When brought to the hospital following the accident July 9, it was discovered that Hammond had suffered a broken neck. He was completely paralyzed but was able to talk clearly and give a detailed account of the accident.

Aged Hamburg Doctor Drowns While Swimming

KITCHENER, Ont., July 13 (Canadian Press). — Dr. James Brown, 73-year-old physician of New Hamburg, was drowned in the Nith River near that village some time yesterday while swimming alone. His clothes were found on the bank some hours afterwards, and following an alarm, the body was found in the evening 25 feet from the shore. Death was believed due to cramps. He practised in Plattsville for many years, going to New Hamburg where he retired in 1916

H. BURGESS IS FINED BY COUR

Operated Trent River Pavilion Contrary To By-law 1088 of Seymour Township.

LACKED LICENSE.

CAMPBELLFORD, July 13.— (Examiner Staff Correspondence.)— Another stage in the Coral Gables dancing pavilion situation at Trent River was passed yesterday morning when Magistrate Payne fined Harold E. Burgess ten dollars and costs for operating his pavilion contrary to By-law 1088 of the Township of Seymour. The case was brought before Magistrate Payne on Friday, June 28. The charge was that Harold E. Burgess, operator of the Coral Gables did unlawfully cause or permit the dance hall operated by him to be operated or conducted for hire or profit without obtaining a license as required bp section one of By-law 1088 of the Township of Seymour. The offense was committed Wednesday, June 19, 199. Col2. F. D. Boggs, K.C., Cobourg, appeared for Burgess. N. Alex MacColl appeared for the plaintiffs. After hearing all the evidence, His Worship reserved judgment till yesterday morning at eleven o'clock. He found Burgess guilty of the offense against the by-law and fined him ten and costs, being $23.50 in all.

While the pavilion situation is of interests locally, it is also interesting to note that th s is the second case which has been won by a local lawyer in a short time. In both cases, N. Alex MacColl was opposed by King's Counsellors and succeeded in winning his case for the plaintiff in the Nesbitt vs. St. Andrew's church case, and for the plaintitff in the dancing pavilion affair.

Celebrated Clown Coming at Canadian Chautauqua

HERB TAYLOR, POPULAR CLOWN AND CHILDREN'S ENTERTAINER

Humpty Dumpty, master of Fun-Land, is coming to the Chautauqua! Here is great news for every girl and boy. Herb Taylor is a very famous Humpty-Dumpty clown indeed, beloved by children all over the Dominion. An afternoon spent with this merry fun-maker in the big brown Canadian Chautauqua tent will be a never-to-be-forgotten treat.

On the Chautauqua program at Peterborough, July 20, 22, 23, 24, 25, an adult season tickets secures admission to the whole scries of programs that total $7.50. Adult admission: $2.20, which includes tax. Child's ticket, which may be purchased by any scholar or student up to 19 years of age or nurse-in-training, is $1.00, and may be had from Examiner, Y.M.C.A., Kent's Drug Store, Bond's Drug Store, Payne's Drug Store, J. Kerr, Mason's Store, East City; McDermid & Jury, Peterborough Milk Products, Stock's Bread.

C.P.R. HONORS TWO OFFICIALS

Represent 104 Years of Railway and Steamship Service.

MEN ARE RETIRING.

TORONTO, July 13. (C. P.) — Officials of the Canadian Pacific Railway from all parts of Canada last night honored two retiring officials on their retirement after a combined total of 104 years of railway and steam ship service at a banquet at the Royal York Hotel.

James Grant, one of those honored, was district freight agent at Hamilton until his recent retirement on pension. During 58 years he was employed in every department of railway work, starting in 1871 with the old Midland Railway.

Joseph Richard Clancy, the other guest of honor, has a transportation career totalling 46 years. Starting with the Grand Trunk Railway in 1883, he finally became assistant foreign freight agent of the C.P.R. at Toronto in 1921.

R. E. Larmour, general freight agent, presented Mr. Grant with a cane and umbrella and W. Fulton, assistant general passenger agent, presented Mr. Clancy with an engraved wrist watch.

FURTHER LIBERAL MEETS ARRANGED

Ripley and Burke's Falls Are Chosen For Two Conventions.

TORONTO, Ont., July 13.—(C.P.)—Announcement has been made by W. E. N. Sinclair, leader of the Ontario Liberal Party, that two more Liberal conventions have been arranged. One is for the Parry Sound riding and will be held in Burke's Falls, July 30, and the other for South Bruce, at Ripley, August 8.

Mr Sinclair will speak at both conventions.

Do not be tempted by the price of cheap teas. Only fine teas will give continued enjoyment

"SALADA"

(GREEN)

JAPAN TEA

'Fresh from the gardens'

CONGREGATION HOLDS REUNION

Three Hundred Members and Former Members Attend Afternoon Service.

IMPRESSIVE SERVICE

At a reunion of the congregation of the South Dummer appointment of the East Peterborough circuit of the United Church last Sunday the sum of $175 was contributed as a voluntary offering to be used in repairs and redecorations of the church building.

More than 300 members and former members of the church attended the service which was held in the afternoon with Rev. Forbes Stillman of Norwood officiating, assisted by Rev. R. T. Ritchards of Port Perry, who was a pastor of the circuit some years ago. The church was filled to capacity, thirty or more coming from Peterborough and as many from Lakefield. Old Boys and Girls comprised about half the congregation, some coming from Toronto and a few from the prairie provinces.

The service was deeply impressive in its spirit of dedication to the old South Dummer circuit and its mission of relgion; not only in its past accomplishments but also in an assured future of good work.

Tea was served in the early evening, and the afternoon's congregation remained afterward for a pleasant hour of social intercourse and reunion.

OBITUARY

MRS. ALFRED WARD

The death took place on Thursday evening of Mrs. Alfred Ward in Nicholls Hospital after a lingering illness. Deceased was in her 47th year and was born in Cavan township. She leaves to mourn her loss a sorrowing husband and two children, Willard and Muriel, besides an aged mother and two sisters and three brothers: Mrs. E. Gardner of Millbrook, Mrs. Ezra Steer of eBthany, Walter Burns of this city, Joseph of Otonabee, and Ormond of Oshawa. The funeral took place from her late residence, 261 Romaine street, this afternoon, to Little Lake cemetery. The service was conducted by the Rev. Mr. McDonald of Knox Church.

OUGHTA BE RIPE NOW

LONDON, July 13.— The oldest steak in the world hangs in a shop in Sheffield. It was purchased 93 years ago and the buyer told the butcher to hang it up and he would return for it. It still hangs there, odorless, and weighing but a quarter of its original weight.

SENTINEL ORANGE LODGE WINS HONORS AT CAMPBELLFORD

Seventeen Lodges Take Part in Parade in Northumberland Town.

WANT NO NEW FLAG.

(Examiner Staff Correspondence.)

CAMPBELLFORD, July 13. — Yesterday the music of the drums and fifes marked the celebration here of the 239th anniversary of the Battle of the Boyne as a day of celebration.

Orangeism, patriotism and Protestantism were linked together as all tending toward one and the same goal, when members of Parliament, clergymen and men prominent in the Orange Association addressed the hundreds of people who stood in the blistering heat of the sun to hear Orangeism expounded from 1690 right up to the present time. The parade extended over a route of about two miles long, and was marshalled by Fred Grills, County Marshall. J. A. Anderson, well known in local Orange circles, introduced the speakers.

17 Lodges Present.

There were seventeen distinct lodges in the walk, and visiting brethren from several others. The lodges followed in the order named:

L.O.L. 108, Warkworth; L.O.L. 526, Campbellford; L.O.L. 554, Castleton; L.O.B.A. 129, Sentinel; L.O.L. 1069, Alderville; L.O.L. 261, Roseneath; Ladies' lodge from Roseneath; L.O.L. 186, Brighton; L.O.B.A. 58, Brighton; L.O.L. 620, Wooler; L.O.L. 903, Little Lake; L.O.L. 1363, Codrington; L.O.L. 206, Trenton; L.O.B.A. 604, Trenton; L.T.B. (Duchess of Clarence), 429, Campbellford; L.T.B. (Duke of Clar-

(Turn to Page 7, please)

ONE DIES IN TRAIN CRASH

HALIFAX, N.S., July 13 (C.P.).—Mrs. William Parnell, of Windsor Junction, was killed and several other persons are in a hospital here, after a Halifax-bound Maritime Express sideswiped the local Halifax-Elidsdale motor driven train at the local end of the double trackage, a short distance above Windsor Junction late yesterday afternoon.

Icebergs Are Numerous In Vicinity Of Cape Race

HALIFAX, N.S., July 13. — Passengers on the Swedish-American liner Cropsholm, arriving last night from Gothenburg, were thrilled off Cape Race Tuesday morning when a huge iceberg, estimated to be at least 150 feet high and little more than a mile from the ship, turned over repeatedly, a third of the mass breaking off and forming a growler. Ten bergs were sighted in the vicinity of Cape Race.

BODY IS FOUND TRAGEDY ENDS

Morrison's Legs Found Caught Around Pipes in Sunken Plane.

UNABLE TO ESCAPE.

SIOUV LOOKOUT, Ont., July 13.—(C.P.)—The body of "Sandy" Morrison, the young Aberdonian who was drowned when the Canadian Air Force plane crashed and sank on Lake St. Joseph July 5, was recovered yesterday and buried at Osnaburgh House Post.

The body was found in the plane when it was raised. His legs were caught in twisted pipe and fuselage, indicating that he had to free himself when the ship crashed.

The plane was one of those accompanying Ontario and Dominion Government Officials in their flight to the Patricia District for the purpose of settling with Indians for the last of unceded territories.

Windshield wipers are now being fitted to the captain's bridge of some of England's battleships.

CANADIAN FLIES ACROSS CANADA

Will Make Many Stops On Trip Arriving West Coast Sept. 20.

KINGSTON, Ont., July 13.—(C.P.)—Captain J. D. Parkinson arrived here yesterday from Montreal on the first leg of his trans-Canada flight. He will leave to-day for Belleville.

His itinerary takes him by short stages through Ontario and west to Vancouver, where he is scheduled to arrive September 20.

Cement Chimney Crashes Through Roof Of House

ENNISMORE, July 12.—During the severe electrical storm which passed over the township recently, the home of Mr. and Mrs. Young was struck by lightning. A large cement block chimney on the roof crashed into the cellar.

Mr. and Mrs. Young were in the house at the time, but were uninjured.

NO ARGUMENT WHITE THINKS

Chancellor Will Fail To Show Tariff Abolition Is Fair.

WEAKEN GOOD WILL.

TORONTO, Ont., July 13 (Canadian Press).— Doubt that Right Hon. Philip Snowden, Chancellor of the British Exchequer, will be able to supply convincing arguments as to the fairness of the abolition of Imperial preferential tariffs was expressed yesterday by Sir Thomas White, Minister of Finance in the wartime Government of Canada.

"I trust he will, upon reflection, realize that a vast amount of goodwill towards Britain and a powerful sentiment in favor of Imperial unity lie at the basis of the preferential tariffs enacted by the Canadian and other Dominion Parliaments." Sir Thomas said.

Abolition of preferences, he said, would only have the effect of "materially weakening the sentiment already existing throughout the overseas Dominions in favor of the preferences accorded, with so much loyal goodwill, to Britain in their tariff legislation."

Labor, in the opinion of James Simpson, vice-president of the Trades and Labor Congress of Canada, strongly favors the Chancellor's pronouncement. The attitude taken, he said, is that free foodstuffs mean lower prices, cheaper provisions, and more wages to spend in other ways. The pronouncement merely was a fulfilment of the Labor Party's pledge, he said.

TWO AVIATORS SAFE IN NORTH

Missing Men Are Brought To Sioux Lookout By Second Plane.

DEPUTY MINISTER ILL.

TORONTO, July 13. (C.P.) — Walter C. Cain, Ontario Deputy Minister of Lands and Forests, and Captain Roy Maxwell, director of the Ontario Air Service, are safe at Sioux Lookout. Word to this effect reached Toronto last night

Government officials had believed the men lost when no word arrived here from them during more than 24 hours.

Late last night government officials here received word that a Western Canada Airways plane, piloted by A. U. Westegard carried the missing men to Sioux Lookout yesterday afternoon where Mr. Cain was operated on at the hospital shortly after arrival following an illness which seized him during the flight.

Captain Maxwell explained on arrival there that after taking-off from Fort Hope for Lansdowne Landing their fuel supply was exhausted at Cat Lake, where they descended. Prospectors are numerous in this district and planes make daily visits, "which was a fortunate circumstance for us," he said, "as we soon secured aid in getting in the air again, for Westegard arrived shortly after we landed."

VOILE LINGERIE

Hand-made lingerie in printed voile, lace trimmed, is very summery looking. Worth uses a black and white voile for a stunning combination, with wide ecru lace trimming it.

BANKS FAILURE CAUSES PANIC

Six Florida Banks Have Shut Doors in the Last Eight Days.

$9,000,000 INVOLVED.

JACKSONVILLE, Fla., July 13.—(C.P.).—Approximately $9,000,000 in depositors' money was tied up to-day as State and Federal banking authorities worked toward the reorganization of liquidation of six Florida banks which have closed within the last eight days, five of them since Thursday.

The latest to fail were two in Daytona Beach, the Merchants Bank and Trust Company and the Atlantic Bank and Trust Company, which suspended business yesterday. Both were closed, according to notices on their doors by State Bank Examiners pending reorganization for the protection of their customers.

The failure of the Daytona Beach banks brought a run on the two remaining institutions in the city, which continued business despite heavy withdrawals. De Land, in the same county, suffered closing of the only two banks in the city, the Volusia County Bank and Trust Company and the First National Bank, Thursday, while the Colonial Bank and Trust Company of Miami, failed to open that day. The Peoples' Bank of Jacksonville had closed last Friday morning.

YOUTH DROWNED AT CELEBRATION

Seized With Cramps During Swim Beefore Orange Walk.

BELLEVILLE, Ont., July 13.—(C. P.)—Frederick Prince, 18, employed on a farm near Foxboro, was drowned during the Orange celebration at that village yesterday. Prince decided to go for a swim before joining the parade and it is believed that he was seized with cramps while swimming in 25 feet of water. The body was recovered.

Orange Celebration Ends Fatally As Car Overturns

WINGHAM, Ont., July 13 (Canadian Press). — Returning home after participating in the Orangemen's celebrations here, Edwin Jarvis, 84, a resident of West Wawanish Township, was killed last night in a motor car accident. The car, driven by Samuel Reid, Mr. Jarvis' son-in-law, turned over in the ditch after a tire had blown out, causing the car to swerve sharply. Reid suffered minor cuts and bruises, while four other occupants escaped uninjured

Zutoo Tablets Do Three Things

—stop Headache in 20 minutes
—break up a Cold over night
—stop Monthly pains of women
There is one thing they will not do—they won't hurt you.

GILSON'S "SNOWBIRD"

OPENING SALE

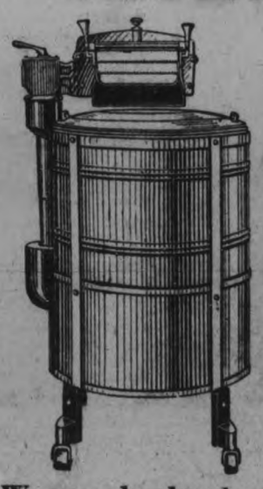

SAVE $10.00

CASH OR TERMS

We are absolutely allowing $10.00 off every Washer sold before July 20. Call at our new store and see wonderful Self-Feeding Wringer.

PHONE FOR FREE TRIAL

GILSON WASHER STORE

374 Water St. Open Evenings Phone 3490

2d. 11 12. 7563

DOMINION HEAVY SERVICE TIRES

TOUGH

TOUGH AS CAN BE

Sheer brute strength. Ruggedness that stands up under heavy and continuous service. Stamina that bears the shocks of sharp braking and instant pick-up on buses—of heavy grinding wear on trucks. That's the Dominion Heavy Service Tire.

Its carcass is built up ply upon ply of shock-resisting fabric. Specially compounded heat-resisting rubber separates the plies and welds the carcass into an inseparable mass. Heavy ribbed sidewalls are proof against side jabs and rut or curb scuffing.

Scientifically designed tread gives free running without suction or noise, and provides unusual mileage. There's a tire that will give you your money's worth —in long wear, and freedom from trouble.

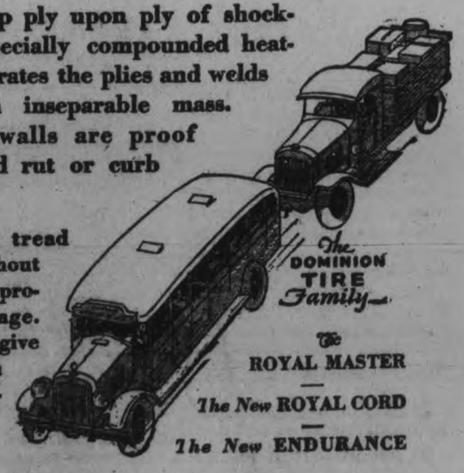

The DOMINION TIRE Family

The ROYAL MASTER

The New ROYAL CORD

The New ENDURANCE

PETERBORO

Corner Service & Garage
Gillespie Garage
Eastwood Motor Sales
J. K. Hughes Limited

BEWDLEY — H. J. Goss

You are never far away from a

DOMINION TIRE DEPOT

Cold Storage Eggs

EVERY man should have a hobby and ride it. I have heard that statement made, and not only believe it but practice it. I have one in which a slight indulgence has furnished me with hours of pleasure, mostly evening hours, in which I have learned not only interesting habits of tiny finny creatures, but have seen in them parallels of human traits and character. I have a pair of Jewel fish. Their scientific appellation is out of all proportion with their tiny, scintilating bodies. Suffice to say that an ever-changing display of opalescence makes them a delight to the eye. My pair had spawned on the inside of a small flower pot when I first saw them, and as an added incentive to my purchase, a wise salesman offered the pair of fish plus the pot and eggs at the regular price of a pair of fish. I took them. In a can, carefully insulated against outside chill, for tropical fish must have tropical temperature for their water, I rushed them home, tempered the water in a small aquarium in which were growing various oxigenating plants, and set the happy couple up in their new home. The pot with the eggs I placed about as they had been in their former location. But something had happened. If the eggs had not been fatally chilled, fish ardor for housekeeping and family raising had been. The erstwhile expectant parents avoided the promised nursery as though it were the plague, and I presume that to this day there is a perfectly good batch of Jewel fish eggs in that little crock, surprised and chagrined at the utter indifference toward them evidenced by those responsible for them. It is ever thus. Outside interference has always had a disconcerting way about it which has defeated progress and turned whole-hearted concern into cold indifference. If you have work to do, do it. Do it your way, and permit no chilling interference, or the task can never reach successful completion. That is the first lesson my little friends have taught me. The other is much like it, but from the other side of the fence. Encourage others in their undertakings and watch both them and their work blossom gloriously. Little is so conducive to good work, well done, as merited and unstinted cheering from the side lines. I have known of chilled eggs even in an ecclesiastical flower pot.

Queen Mary With the Wounded

John 2:5, "Whatsoever he saith unto you, do it."

* * *

QUEEN MARY of England has more than an ordinary natural shrinking from the sight of illness and human mutilation, Kathleen Woodard has said. Yet this happened: She was visiting in a hospital which had a sailor patient with almost the whole front of his face burnt away. Only to see the man was an ordeal, even to members of the staff; and so great was his consciousness of the horror of his appearance that the patient had lost all his confidence.

The head of the hospital approached Her Majesty thus: "We think if you could possibly sit and talk with him for a little while without betraying any consciousness of his appearance, it would do him more good than anything else in the world."

So for a long time the Queen sat alone talking with the patient in his room, "looking straight into his face, sitting near enough to touch him."

The significance of the story and its relation to the whole of Queen Mary's career is in her afterthought: "It was indescribable: but then, of course, there simply is nothing one can't do."—"The Life Story of the Queen of England."

Our "Darling Of Promise"

CHELSA SHERLOCK says in one of his comfortably, homey editorials, "The saddest thing in all this business of living is a soul out of which has gone that darling of promise, Hope," which implies an occasional exception of the old adage, "Where there is life, there is hope." I can recall in a dim, hazy sort of way some of the admonitions handed down to us by Prexy, from the chapel lecturn. I recall an isolated term snatched here and there from our science classes, but not their proper settings. I recall somewhat of the flights of an able "lit'" professor, a lover of Elizabeth Barrett, although I blush when I must admit to myself that "iambic pentameter" and "a priori" have become little more than the scars of a disease to which I was exposed in my youth and which time threatens effectually to eliminate. I shall never forget, however, the impression made upon my mind by one of the upper classmen, who had evidently settled all matters once and for all when he said, "What's the use? You have nothing to do with your being here. You are simply thrown into the pot to scramble for yourself. Nor do you have any say as to what lies ahead. Your way is charted by a fate over which you have no slightest influence." It staggered me at the time, as it does now. He had absorbed no such philosophy in the class-room of that school. Those of you who knew Prexy Blanchard of Wheaton will understand that. Where he got it I don't know, nor was I interested particularly in its source. The thing that came to me instantly was that, with such a view on life, there could be no hope. Take hope from me, hope for this life and hope for the next, and I willingly quit. It is the eternal springs of human accomplishment and high aim. "I would not have you to be ignorant, brethren—even as others which have no hope," still sounds down through the ages and portrays hopelessness as a matter of ignorance to which we may add Sherlock's modifier, in its superlative form. Hopelessness is the saddest of ignorance, for it deprives one of the full joys of life to-day and life to-morrow. I take it, little that a minister may do bears so rich rewards as his substituting, in the hearts of men, joyful hope for saddest ignorance.

To Father

Underneath a rough exterior
There I found a heart of gold:
Often stern and yet so tender,
Is the memory I hold.

Not too prone to show emotion,
Not too late to set aright,
When my wandering feet misled me
Or my judgment failed me quite.

But I knew he always loved us,
Toiled and wore his life away:
To provide to make us happy
Gave himself, his best each day.

Though uncrowned with fame or glory
As the world would echo fame,
In the book of my immortals
On page one is Father's name.

—By One of the Boys.

'Tis not in the high stars alone,
Nor in the cups of budding flowers,
Nor in the red-breast's mellowing tone,
Nor in the bow that smiles in showers,
But in the mud and scum of things
There always, always something sings.

—Ralph Waldo Emerson.

Seeing The Roses

A LADY paying an early morning visit to a neighbor was ushered into a rather untidy room, for which her hostess profusely apologized, but her visitor smiling said: "I had eyes for nothing but those lovely roses," pointing to a bowl of Glorie de Dijon beauties, which occupied a prominent place on the table. Just as the eye sees what it looks for, so the soul that is itself beautiful finds all that is best and noblest, and most worthy of praise, in the men and women round about. And, in addition to this gift of hypervision, it has the equally beautiful gift of not seeing, which it exercises on occasion.—Sunday Journal.

NOT what we gain
BUT
WHAT
WE
GIVE
Measures the worth
OF
THE
LIFE
WE
LIVE.

—Selected.

Stories for Little People

Samuel, Or the Little Prophet.

You have heard, dear children, how Samuel lived with old Eli at Shiloh.

He did not live in the tabernacle, but in some tents very near it.

You would like to know whether Eli had any children of his own. He had two sons, who were grown-up men, and they were priests, and offered sacrifices at the altar.

I suppose you think that Eli's sons were good because Eli was good; but I am sorry to tell you that they were very wicked men. They did not love God, they only cared for eating, and amusing themselves; and they did not wish to please God. Eli was good himself, but he did not punish his wicked sons; and that was very wrong of Eli. God has told fathers to punish their children when they are naughty and disobedient. My dear chilren, do your parents punish you when you fall into passions or are disobedient, or say what is not true? They punish you for your good.

Eli heard of the wicked things that his sons did; and he said to them, "Why do you do such wicked things? Everybody tells me of your wickedness. Oh, my sons, the Lord will be very angry with you, and punish you." But Eli's sons would not mind what their father said, but went on in their bad ways.

At last a good man came to Eli, and told him that God was very angry, and that he would let both his sons be killed in one day.

It must have grieved Eli to hear this. God was displeased with Eli for not having punished his sons. Yet Eli was a good man, and God loved him.

The two sons went on in their wickedness. And now you shall hear something else that God said.

One evening old Eli was lying in bed; and little Samuel was lying in another bed a little way off. Samuel heard a voice calling him, "Samuel." Samuel thought that Eli called him, and he answered, "Here am I"; and then he got out of bed and ran to Eli, to know what he wanted. You see what a kind little child Samuel was, and how ready he was to wait upon Eli.

But Eli said to Samuel, "I did not call you"; then Samuel went and lay down again.

Soon afterwards Samuel heard some one call again, "Samuel." So he went again to Eli, and said, "Here am I, for you did call me." But Eli said, "I did not call, my son; lie down again."

Then Samuel lay down, and he soon heard the voice again saying, "Samuel." Then he felt sure that it was Eli who called him, and he went to him and said, "Here am I, for you did call me."

Now Eli knew who it was who had called Samuel.

My dear child, do you know who it was? It was the Lord.

So Eli told Samuel to lie down again, and when he heard the voice, to answer, "Speak, Lord, for thy servant heareth." Samuel was to call himself God's servant.

So Samuel went and lay down again, and soon the Lord came and stood by him, and called, as before, "Samuel, Samuel." Then Samuel answered, "Speak, for thy servant heareth." God had never spoken to Samuel before. Samuel must have longed to know what the Lord had to say to him. It was something very sad and dreadful; it was about Eli.

God told Samuel that He should soon punish Eli's sons for their wickedness, and that he was displeased with Eli for not having punished them.

After God had done speaking, Samuel remained in his bed, and Eli did not call him. Samuel did not like to tell Eli that God was displeased with him.

So when the morning came, Samuel did not go to Eli, but began to open the doors round about the tabernacle; for it was Samuel's business to open the doors. Soon Eli called Samuel, for he wanted to know what God had said to Samuel. Eli begged Samuel to tell everything to him, and to hide nothing from him.

Then little Samuel told Eli all that God had said.

How grieved Eli must have been when he heard that the Lord would punish his sons, and that the Lord was displeased with him; but Eli answered very meekly, and said, "Let the Lord do what He pleases." Eli really loved God, though he had done one wrong thing.

After this, God often spoke to Samuel, and told him how He would punish wicked people; and Samuel used to tell people what God had said, and all that Samuel told them came true. Samuel was a prophet; a prophet is a person to whom the Lord tells what He means to make happen.

People paid great attention to what Samuel said, but still many people went on doing wicked things. The people in Shiloh were very wicked, and God determined soon to punish them as well as Eli's sons. But God loved Samuel. What a happy child Samuel was.

My dear children, do not you wish that God loved you? If you love Him, I am sure that He loves you, for He has said, "I love them that love me." Pray to God to make you love Him a great deal more and to make you good, like Samuel. I hope that you will not grow up like Eli's sons.

What voice salutes young Samuel's ear,
So like to Eli's gentle tone?
Oh, let the child no danger fear,
It is the Lord from heaven come down.

And why does He to Samuel speak?
On him the Lord has poured His grace,
And made him holy, wise and meek,
And fit to fill a prophet's place.

With grief he hears of dreadful woes,
The sons of Eli soon shall feel;
Trembles the message to disclose,
Till Eli bids him all reveal.

Such was the tender, gentle child,
To whom these honors high were given;
On him the great Jehovah smiled,
And deign'd to speak with him from heaven.

Child.

O Lord, renew my sinful heart,
Which is by nature rude and vain,
That I may act a lowly part,
but in som e tents very near it.

St. Paul's
Presbyterian Church
Rev. Wm. Allan, Minister.
M. E. Chenhall, B.R.C.O., Organist.
Short Summer Services
Sunday at 11 a.m. and 7 p.m.
REV. G. M. DUNN
TORONTO
Sunday School at 10 a.m.

SIXTY-SIX ORANGE LODGES TAKE PART IN BIG PARADE

(Continued from page 1)

Master Dave Manley and District Marshal Melville Dunlap.

The only three brass bands—Port Hope Town Band, which led the town's lodges; the Orono Regimental Band, smartly attired, and the Lakefield Band—were well received, the deeper music of the brass making a pleasing contrast to the shrill fifes.

Many and varied were the sizes of the lodges and the accompanying bands, for practically every second lodge had a band of some sort. Probably the most applause was drawn by the Juvenile Lodge No. 17 from Oshawa, attired in yellow, and led by their own fife and drum band.

As no prizes were given it would be an unwise act to pick prize winners, but had there been rewards for smart dress, marching or largest lodge there was plenty of material at hand to give judges serious thought.

Old Orangemen Present.

The oldest Orangeman present was Edward Nesbit of Port Perry, who is 92 years of age. He was born in Newtonville in 1837 and joined the Orange Order when he was sixteen. Since then he has been an ardent follower, having seventy-eight orange walks to his credit. Yesterday he rode for the first time. Next in line came Henry Rosevear of Port Hope, who is 85 years old, and had his sixtieth walk yesterday. Thos. - tterson, of Orono, was third oldest, with fifty-three walks. This time he rode. He is 76 years of age. All were still enthusiastic over the 12th and were unanimous in agreeing that the Order is going ahead by leaps and bounds. It is much more elaborately gotten up now, they said.

The Parade.

Forming up at the town park at half past one o'clock, standard time, the parade led off with Standard Bearer James Arkless carrying the Union Jack, followed by Marshal Wiliam Burt and James Paul, County Director, riding the proverbial 'white' horses. Behind them came the cars containing the speakers of the afternoon and noted Orangemen who were unable to walk. Following in order of march the lodges taking part were: Garden Hill, L.O.B.A. No. 76; Orange Corners, No. 41, Emily, No. 294; Lindsay L.O.L. No. 32; Lindsay Juvenile No. 37, O.Y.B., No. 397, L.O.B.A. No. 366, and L.O.L. No. 557; Reaboro, No. 820; Douro, No. 457; Keene Juveniles No. 33; L.O.B.A. No. 437; Buckhorn, No. 419; Peterborough, Juvenile, Dist. No. 3; Vimy Ridge No. 244; Star of Bethlehem, No. 265; Diamond L.O.L. No. 80; J. W. Bell, Memorial, No. 1175; Duke of Manchester, No. 50; Mays School House, No. 2440; Downers Corners, Lord Nelson, No. 321; Nassau, No. 457; North Smith, Wesley, No. 419; Keene Juveniles; Keene L.O.B.A.; Eastern Star L.O.B.A. No. 625; Deseronto, No. 451; Mohawk No. 99; Oshawa, L.O.L. No. 2167, No. 686, L.T.B. No. 55, Queen Mary, No. 97; Oakley No. 151, Victory No. 583, Juveniles No. 17, Young Britons; Whitby L.O.L. No. 2697; Vimy Ridge, L.O.B.A. No. 69; Port Perry, King Edward, No. 223; Utica, Kennedy No. 2139; Baltimore No. 52; Cobourg L.O.B.A. No. 3511; Coldsprings, No. 514; Blackstock, No. 133; Purple Hill, No. 399; Bowmanville, Purple Guard, No. 2336; L.T.B., No. 476; Cavan Senior No. 40; Fraserville, No. 46; Millbrook, No. 79; Carmel, No. 421, Bailleboro; No. 853; Janetville, No. 64; Marytown, No. 75; Garden Hill, No. 385, Bewdley, No. 149; Port Hope, Juvenile No. 2; L.O.L. No. 309; Pontypool No. 82; Lotus, No. 279; Bethany, No. 1022; Newtonville, No. 311; Kendal, No. 405; Orono, L.O.B.A. No. 715, L. O.L. 409; Elizabethville No. 424.

The parade finished its march at the town par, where the lodges were disbanded to hear the addresses.

Observed Minute of Silence.

Chairman L. McCullough opened the program of addresses by welcoming the lodges to the town, and asked them to observe one minute's silence in respect for Hon. W. T. McPherson, P.C.M. of Ontario South, and Dr. John W. Edwards, both of whom so recently passed into the Great Beyond.

In a very short welcome, Mayor R. J. Edwards said: "I take great pleasure in welcoming you all to this fair town, and I hope you have as much pleasure in your visit here as we have in welcoming you. The town is yours, do as you wish. We want you all to come back again. God bless you."

"It is fitting that we gather to commemorate the great event that happened long years ago on the 12th of July," said Rev. A. G. Emmet rector of the Anglican Church. "What liberty we have in our religious views to-day was won at the cost of blood. We celebrate the 11th of November as a date of a deliverance from a foes' oppression, and so even more so do I think it is fitting that we pay tribute to the many things the 12th of July means to us. My text I am taking from the name Premier Ferguson has named our great Kingston Highway the "King's Highway." We stand for liberty of the Protestant faith, liberty of everyone. The Order does not stand to attack anyone, Roman Catholic or Jew; we believe that everybody has the right to their own beliefs, everyone to follow the liberty of their own conscience, and the right of everyone to the Open Book. The greatest truth on the earth is the truth of God's open Word, in which we havelearned the secret of freedom. The letters of our Order, L.O.L., stand for loyalty to our King, our Country, and our Order as well, and as long as we stand by the principles of our Order and God's Word our lodges will progress and be a benefit to the Empire."

Rev. J. M. Crissal, rector of All Saints 'Church, Whitby, thought that all those attending the parade should be thankful for such a wonderful day as it was for the occasion, and for the work King William did for the world on this day hundreds of years ago. He told how King William came to England and upheld the faith that is ours to-day. "We do well to remember the facts of this event. It is not emphasized in the schools enough to-day, and that is the main reason that our '12th' celebration is so little understood. It is the 239th anniversary to-day of a victory that crowned the liberties of Great Britain and Ireland. Let us not only think of the glorious past, but also show gratitude and appreciation to the convictions by which we stand, and one and all cling to Christianity."

The Great Empire.

Speaking next, Rev. G. A. Sisco, pastor of the United Church, Port Hope, said as the rest of the speakers had dealt with the Orangie principles and the history of England, he would say a few words on the Empire. "Great Britain began to form the British Empire as it now stands purely as an economic experiment. But since then she has developed them into one solid Empire, like which there has never existed. Through a bit of mismanagement she lost the United States. However, the Empire stands wedged solidly together to-day, not only held by Governmental ties, but spiritual ties as well—the latter the more important of the two. The British Empire today is one of the most important factors in the contribution to world peace, and as long as she continues to follow such principles as those of the Orange Order, it will continue to be a great factor in world peace."

The address of the afternoon was made by Dr. T. E. Kaiser, M.P., of Oshawa. He said: "I come from the General Motors City, and when I arrived in town this afternoon, I was immediately placed in a Ford and paraded with a nigger band right behind me playing "Buy Yourself a Ford." How do you expect me to make a speech on top of that? However he did make a speech in spite of his ill treatment.

"I think we have been extremely lucky to-day. Dr. Kaiser said, for we have been favored with a bright sun and a blue sky, and the Clergy, all at once, to make up a glorious day. Concerning the Battle of the Boyne which we are celebrating to-day and which we will continue to celebrate. It was an insignificant battle but the consequences and privileges it gave to mankind were so great that once a year we celebrate it throughout the world. Those who have no allegiance to anything should celebrate it for the fact that it provides them with the peaceful life they are living. To think as we do think, every man the master of his own mind, soul and country, is what we celebrate this day, and that battle for. That little battle made every one of us a King, a Prince, master of our souls and minds. Do we value these privileges as we should? I'll say we do. Every day the Orange Order is growing and its principles are spreading. The British flag stood high in 1914, and to-day it stands higher, and the Empire is more firm—the direct descendant of William III the direct descendant of Willian III is more firmly established on his throne to-day than ever he was. Yet all around in the various countries Kings fall from power. There is no discording voice in the Empire today as was shown by the universal thanksgiving on the recovery of the King.

Dr. Kaiser paid great tribute to the late Hon. W. T. McPherson and Dr. John W. Edwards, referring respectively to them as a great Orangeman and a great Canadian. He also referred to the discussion held recently in Parliament on the change of the Canadian flag, saying that flags weren't made up out of our heads nor by any persons or committee, but were made by sacrifices of a country, and, "I say that the Canadian flag should remain as it has been made through the trials and sacrifices it has gone through in the building up of this fair Canada of ours. The greatest invention in the world is the British Parliament, and it was started by the victory we are celebrating. And as long as the Empire stands by the Parliament and the principles of the Orange Order, it is safe for centuries to come—but it is up to the people."

Would Extend Order.

The last speaker, Rev. T. E. Meldrum, Baptist clergyman of Port Hope, thought the Orange Order should be extended not only through the Empire but the whole world. He said he felt the same pulsations now as he did when he was a boy on hearing the fife and drum bands. I think that the Order is turning a little to politics, and if it does this it is bound to die. We should be loyal to the principles of the Order, and the British Parliament, and lastly to God."

At the conclusion of the addresses J. H. Wilson, W.M. of Port Hope L.O.L. presented the prize which was awarded to Pontypool L.O.L. No. 132 last year in Peterborough for the best lodge. In mistake through the number of the lodge it had been sent to Bailleboro.

Orange Walk In Marmora

(Continued from Page 1)

Orange sashes and official emblems of the Order, the parade was a colourful spectacle. Music of the bands and the shrill fife filled the air and one lodge had provided bagpipe music.

Many women and children took part in the parade. They represented newly formed L.O.B.A. divisions in the district and also the Juvenile Orange Lodge No. 34 of Marmora which has been formed recently.

Three Mounted Leaders

Three mounted leaders went in advance of the procession. Following the Marmora band, the representations of the lodges marched. Each was headed by the lodge chaplain, who bore the open Bible, symbolizing the principles of the Order. The warrant of the lodge followed and then members with drawn swords. Most of the groups had fife and drum bands and carried the large banner of their organization.

The lodges that appeared in the parade were: Tanner 509, Wellman's Corners 172, Springbrook 442, Madoc 160, Haggard's Corners 1133, Ivanhoe 435, Flinton 907, Eldorado 517, Queensboro 437 and 465 (L.O.B.A.) Malone 275, Allen Settlement 253, Downey 425, Premier 531 (L.O.B.A.), Carleton 838, Tweed 747, Elliott 392, Unity (L.O.B.A.), Thomasburg 131, West Huntingdon 300, Millbridge 1070

On the return of the parade to the fair grounds where more than four thousand had gathered, a program of music and addresses was carried out. Under the leadership of T. Llewellyn Jones, the Marmora community band rendered a number of selections in an able fashion.

The list of speakers included many prominent men of the district. They were Worshiful Brother J. A. Nickle, county master; Brother Rev. R. Parker, county chaplain; Hon. J. R. Cooke, M.P.P.; Wor. A. T. Embury, M.P.; John Sexsmith, former M.P.; Rev. A. B. Caldwell and Rev. B. F Byers. The chairman for the occasion was A. B. Airhart, reeve of Marmora.

In delivering the chairman's address, Mr. Airhart extended a hearty welcome on behalf of the local brethren and sisters, to all the visitors expressing the pleasure of the people of Marmora on being privileged to act as hosts for the day.

"I am pleased with the fine turnout to-day that evinces the zeal and patriotism of the members of the Order," declare County Master J. A. Nickles in his address. "The importance of this occasion makes me conscious of the honor of my position as County Master. I hope today's celebration will be carried down into history."

Brother Rev. R. Parker, County Chaplain, delighted the attentive audience with his fluent anrd humorous remarks. He congratulated the chairman and citizens on the success of the celebration and commented on the extensive representation present.

The speaker then gave an outline of the formation work and principles of the Orange Order. "Those not belonging to the Order," he claimed, "are inclined to believv that it is an organization anxious to stir up trouble, but this is untrue. The efforts of the organization are as much to prevent trouble as anything else and in fact, the Orangemen take a stand that is a little too much on the defensive instead of the offensive Nevertheless the men of the Order are prepared to fight and if necessary will fight to the end.'

In his speech, Hon. J. R. Cooke M.P.P., commented on the happy fact that the Orange celebration gathered in all denominations of the Protestant religion. This, he said, is one of the basic principles of the Order. It exists because it provides a common basis of belief to all Protestants.

Dr. A. T. Embury, the member of parliament for Hastings, in a few words expressed his appreciation of the honor accorded him by inviting him to speak although he was not an Orangeman. Referring to the large crowd present at the demonstration, Dr. Embury said: "There must be a reason for it. The main reason is that the principles of the Orange Order are the principles of all."

Softball games were provided during the day by girls teams from Warkworth, Marmora and Stirling. The Stirling team won the silver cup by defeating the other entries. Meals were provided for the crowds on the fair grounds and also refreshments.

ANGLICAN

ST. JOHN'S CHURCH
Rev. R. C. Blagrave, D.D., Vicar

8.30 a.m.—Holy Communion.
11.00 a.m.—Morning Prayer.
7.00 p.m.—Evensong.
Frederick G. Mann, organist and Choirmaster.

ALL SAINTS' CHURCH
Cor Rubidge and Sherbrooke Sts
Rev J. D Paterson, Rector.

8.30 a.m.—Holy Communion.
11.00 a.m.—Morning Prayer.
7.00 p.m.Evensong

THE UNITED CHURCH OF CANADA

KNOX UNITED CHURCH
REV. WM. McDONALD, B.A., B.D., Minister.
Mr. R. J. Devey, Choirmaster.
Regular Services of Worship, Morning and Evening
Sermon Subjects:
11 a.m.—"THE CALLING OF A PROPHET."
Mrs. T. M. Allen, Calgary, will sing in the Morning.
7 p.m.—"A SMALL MAN MADE GREAT."
Mr. T. Ward, Fanton, Ohio, will sing in the Evening.
Sunday School Departments at 9.45 a.m.
Brief Addresses — A welcome to all.

ST. JAMES' United
Rev. J. H. Dudgeon, Pastor. F. Stevens, Organist and Leader.
10.45 a.m. - OUR CHURCH AND SCHOOL
Everybody was pleased with it last Sunday. We invite you to this Service.
Study Subject - - - "JUDAS"
Service will close sharp at 12 o'clock.
7.00 p.m. - - SHORT GOSPEL SERVICE
Conducted by Pastor
Weather Permitting — OPEN SERVICE in King Edward Park, 8.15. Coldsprings will be present.

UNION VACATION SERVICES
ST. ANDREW'S - TRINITY
REV. DAVID WREN, M.A., B.D., Minister.
11 a.m.—Trinity.
7 p.m.—St. Andrew's.
Mrs. Daisy Murray Westington, Soloist.
Mr. John Crane, Director of Music.

MARK ST. UNITED CHURCH
Minister, Rev. A. E. Thornley, M.A.
Sunday School - 9.45 a.m.
Worship Service, 11 a.m.—Subject - - - "A Right Centre for Our Affections"
Evening Service, 7 p.m.—Subject - "Judas Iscariot"
The Minister will conduct both services, and they will be closed promptly at 12 and 8 o'clock.

BETHANY TABERNACLE
CHRISTIAN AND MISSIONARY ALLIANCE
Bible School - 10 a.m.
Church Services - - 11 a.m. and 7 p.m.
Rev. Gilbert H. Johnson
OF MONTREAL
Will conduct Both Services.
Hearty Singing - - Good Orchestra
Come thou with us and we will do thee good. Num. 10, 29

SALVATION ARMY
Adj. Jones and Capt. Feltham will be in charge.

PARK ST. BAPTIST CHURCH
REV. J. L. HARTON, D.Th., Pastor.
11 a.m.: SUNDAY SCHOOL AND MORNING WORSHIP
4 p.m.-Suitable Summer Message

UNION SERVICES
Murray Street Baptist - George Street United
11 a.m.—Service in Murray Street Church.
7 p.m.—Service in George Street Church.
REV. J. H. SUTCLIFFE, M.A., B.D.,
will preach at both services.

GOSPEL HALL
Christians will be back in
Confederation Park
SUNDAY NIGHT at 8 o'clock, giving a fine SONG SERVICE. The audience is asked to Sing any hymn they know. SUNDAY SCHOOL at Ten o'clock in LEGION HALL. Send the Boys and Girls.

ST. GEORGE'S CHURCH
Rev. J. L. Hughes, Rector.
Braidwood Ave., South Peterborough
8.00 a.m.—Holy Communion.
11.00 a.m.—Morning Prayer. Sunday School Scholars meet at 10.40 a.m. and attend this Service
7.00 p.m.—Evensong.

ROMAN CATHOLIC ST. PETER'S CATHEDRAL
Masses at 7.30, 9, and 10.30 a.m.
Vespers at 7 p.m.

ASSEMBLY HALL
332½ George Street
Christians gathered in the name of the Lord Jesus will (D.V.) hold Meetings as follows:
Sunday—
Sunday School ..... 10 a.m.
Breaking Bread ..... 11 a.m.
Evangelist W. Baillie, of Toronto, will preach the Gospel in the Gospel Tent on London Street, west of George Street, on Sundays at 7 p.m. and Each Night during the Week, except Saturday, at 8 p.m. All are cordially invited. Come.

The Examiner

The Examiner is a member of the Audit Bureau of Circulation.

The Daily Examiner, published every lawful evening by the Peterborough Examiner, Limited. Office 419 George street. $6.00 per year, delivered in city; out-of-town subscribers, by mail, $4.00 a year.

The Weekly Examiner published every Thursday Subscription price $1.50 a year.

U.S. REPRESENTATIVES

Special U.S. Representatives—W. E. Stockwell 829 People's Gas Building, Chicago, Ill.

New York—Chas. P. Millet, 285 Fifth Avenue.

Advertising rates on application.

B. M. GLOVER Managing Director.

PHONES—Editorial 1691. Business Office 1600. Private Branch Exchange to all Departments.

SATURDAY, JULY 13, 1929

The health camp operated at Jackson Park by the Peterborough Health Association is an institution that is doing a most valuable community service, and the members of the association, the doctors who so generously give their service and the Kiwanis Club whose financial assistance means so much to the movement, all deserve thanks.

The work is long past the experimental stage.

It has been established beyond a doubt that children who are under-nourished and sub-normal in health can be materially benefitted by a few weeks of outdoor life under careful supervision and with proper nourishment provided.

Play hours and rest hours, scientifically regulated, work magic changes in some of the little folks, and the condition of practically every attendant at the Jackson Park camp is improved as the result of the outing.

It is a splendid thing this activity of the Health Association, and it should continue to have the warm-hearted support of the community on behalf of which it is being carried on.

The children at present on the camp strength will resume school next September stronger and healthier young Canadians because of the treatment they are receiving.

THE FLAG QUESTION.

The resolution passed by the Ontario Command of the Canadian Legion at its convention at St. Thomas last week calling upon the Federal Government to make it a misdemeanor to fly foreign flags in Canada without the Union Jack, and proposing to confer with the American Legion and motor organizations over the border in regard to international courtesy in this respect, touches a matter that is frequently discussed.

Most of our friends from the United States require no law to regulate the use of flags.

When they come into Canada they either leave the Stars and Stripes behind or they are scrupulously careful about seeing to it that the Union Jack accompanies the United States flag.

They know that to display their own flag without that of the country they are visiting is a discourtesy that they would not tolerate on their own side of the line.

It is the ignorant few who cause flag incidents, and a law such as the ex-service men are asking for would give customs officials at the border a chance to deal with this small percentage of offenders and prevent them from causing trouble by their lack of thought and courtesy.

DRIVE CAREFULLY.

At the request of many citizens, Jackson Park has been thrown open to automobile traffic.

It is to be hoped that the privilege will not be abused by motorists.

The park, with its winding roads, sharp curves and summer population of children, calls for slow and careful driving, and unless this condition is complied with the authorities may again have to put the ban on automobiles.

Jackson Park is one of the city's beauty spots to which Peterborough people delight to take their visitors, and the privilege of driving through will be generally appreciated.

Motorists should indicate that appreciation by being careful in the manner in which they drive.

With the summer camp for children of sub-normal health open and scores of other children daily visitors at the park, any tendency to speed or drive recklessly round the sharp turns of the driveways might result in a serious accident.

If motorists are grateful for the lifting of the embargo on automobiles, they will respond by exercising reasonable care at all times within the borders of the park, remembering that parties of children are likely to be encountered at any moment.

FAMOUS MEN OF CANADA.

The Examiner, through the courtesy of Premier Ferguson, as Minister of Education, has a copy of the second volume of "Famous Men of Canada," written by John Henderson, and identical in style to the first series of life stories of some of the leading men of this country.

It will be remembered that when Mr. Henderson's first book appeared there were volleys of sharp criticism because the names of such famous Liberals as Sir Wilfrid Laurier and Sir Oliver Mowat were missing.

The volume was denounced as Conservative propaganda—until the explanation was made that the story of these and other great men not covered in the first series was being prepared to appear in a companion volume.

In a preface to the second series Premier Ferguson points out that these sketches are a "continuation of the original plan by which the interest of the young people of the schools is to be stimulated by knowing something of the careers of the eminent men of their country."

Mr. Ferguson adds that the proper approach to more extended courses in history in the schools is through biography, and in that opinion he will have the support of most educationists.

The second volume of "Great Men of Canada," containing non-partisan and brightly written sketches of such outstanding Canadians as Sir James Douglas, Robert Baldwin, Sir Oliver Mowat, Sir John Thompson, Dr. Egerton Ryerson, Sir Wilfrid Laurier, Alexander Mackenzie, Sir James Whitney, Sir Adam Beck and others, should prove of great value in arousing interest among Ontario's school children in the career of the men who have helped to build up this great country.

CANADIAN CITIZENSHIP.

Problems connected with Canadian citizenship for foreign immigrants have been much discussed of late. In particular the discussion was keen during recent drives against the activities of communists in this and other Provinces. While many English-speaking people profess communism, it is the fact that in Canada the majority of its adherents are foreign. In an address to a Kiwanis Club in Montreal some days ago, E. J. L'Esperance made an impassioned plea for a better recognition of citizenship and its responsibilities. He contended that it should be made compulsory for all persons residing in Canada for a certain time, to take the oath of allegiance. Foreigners should be compelled to report at stated intervals to the proper authorities so that their ultimate intentions might be ascertained. "If this country is worth living in, then no apologies can be accepted for not becoming a citizen," he argued.

Mr. L'Esperance quoted from a reply made by President E. W. Beatty of the Canadian Pacific Railway in answer to the query as to what constituted a Canadian, these words:

"Where there are many of the nomad type who have not so established themselves we find less stability and less responsibility to the institutions of the country. A man must acquire full citizenship, in my opinion, to be a real Canadian."

The speaker also stressed the viewpoint that the schools of the country should teach more fully "the history, importance, grandeur and ideals of Canada." It was in those institutions that ideals and ideas were absorbed, and Canadians in control of affairs should take heed of the facts of the situation.

There is a lot of common-sense in these observations. Too much apathy in the past is bringing more or less serious trouble now to provincial and federal authority in various parts of the country where foreigners speak and act as if they were a law unto themselves.—Brantford Expositor.

THE SIN OF BEING FOUND OUT.

"Be sure your sins will find you out," says an old proverb. And in these strange times, when "debunking" has become almost an industry, and revelation of human frailties in supposedly moral giants almost a pastime, to be "found out" is a fearsome thing.

There is the sad case of Mr. James J. ("Gene") Tunney. Gene was held up as an exemplar to the boyhood of America. He was clean-limbed, clean-hearted, clean everything. He had risen from a clerkship to be champion of the world, gave pugilism an atmosphere of literature, consorted with Bernard Shaw and Thornton Wilder, lectured at Yale on Shakespeare, made a million dollars, married an heiress, got his name in the Social Register. Gene, in fact, was an Horatio Alger and G. A. Henty hero in the actual flesh.

Now he's debunked. Poor Gene somehow got tangled up in the meshes of a Mrs. King or somebody Fogarty, a gay lady who made him pay her $35,000 twice to keep her pretty mouth shut—and then didn't keep it shut. It's been a great thing for the columnists; but hard on Gene.

There was Bishop Cannon, militant Southern churchman. Bishop Cannon had two pet aversions—Satan and Al Smith. Not a day passed but this fighting prelate used up columns of the newspapers warring against sin, Tammany, wine, Al Smith, all the real and imaginary evils that afflict his countrymen. And now, lo, what a fall! To make a long story short, revelation has come that all the time the good Bishop was warring against the flesh and the Devil he was buying stocks from a bucket shop in Manhattan. Unluckily for him the bucket shop failed, whereupon his transactions came to light. Worse than that, there came to light also telegrams which Bishop Cannon sent to his dealer in stocks—on a Sunday.

There was Senator Robinson Gould, elected in 1926 as one of Maine's Dry Senators. Maine, as is well known, is the cradle of Prohibition. Senator Gould used to say that he stood by that cradle. He was a Dry of the Drys, an avowed and unceasing foe of John Barleycorn in all his moods and tenses. But last week Senator Gould was involuntarily shown to be not so dry as many of his countrymen had supposed.

Two grape-juice companies had a legal squabble in the courts in St. Louis. A distributing company sued a producing company on the ground that its product was inferior, that it spoiled in its customers hands before turning to wine as guaranteed. To defend itself the producing company exhibited testimonials from satisfied customers. From the U. S. Capitol in 1927 "Dry" Senator Gould had written:

". . . After a good deal of bother I got some very fair results. . . . The case of cordials . . . was very much appreciated, especially by the feminine side of the family. . . . As you know I come from a Prohibition State and I am supposed to be a prohibitionist, but I am about as loyal to the Prohibition element as some of these Southern Democrats are to the Democratic party. . . . While I find it is not policy to be too outspoken as to my sentiments, I don't mind telling you and the world that I believe a license for light wines and beers would be a great improvement over the present Prohibition laws. . . . I find a good many of the members of Congress feel just about as I do, but lack the moral courage to stand up and vote as they believe."

Three weeks later Senator Gould reported to the company his progress as a wine-maker:

"It (two kegsful) was working quite lively. In fact the pressure was so great that the head of the kegs was bulged. I worked the gas off gradually and finally got the bung out and was surprised to find so much gone. But what there is, is in fine shape and I have it horsed up with a gooseneck tube and it is working fine. . . . I know I shall have some fine wine out of this shipment. I may have an opportunity to do you people some good in Washington and if there is anything I can do, I shall do it with pleasure."

Now Prohibition Commissioner Doran says that Senator Gould has violated the Volstead Act, while Superintendent Francis Scott McBride of the Anti-Saloon League repudiates him as a Dry, characterized him as a "Wet-Wet," and predicts his defeat this fall.

Thus three notable examples of the warning: "Your sins will find you out."—Ottawa Journal.

EDITORIAL NOTES AND COMMENT.

Hon. Mr. Robb's remark that the country appears to be doing pretty well without an election applies equally well to Ontario, Mr. Ferguson should note.

Hon. Charles McCrea's information in regard to fishing unfortunately doesn't tell just where the big ones may be had.

The motor car has changed the method of getting there, but the Orange walk is unaltered in none of its old-time characteristics.

News of Our Own Village

This has been a quiet week in our midst, with nothing going around in the early morning except milk wagons.

* * *

George Gimblett, our active fire chief, has been spending the week in Cobourg, southeast of here, at a convention, citizens kindly arranging to have no fires while George was away.

* * *

Jeff Hardill, our baseball pitcher, ain't suffering no ill-effects from what happened at Belleville, east of here, Wed., your scribe learns. Jeff was thrown out of a ball game, but lit light.

* * *

Tom Dutton, one of the village bread kings; Jim Juby, our hustling grocer, and Bill Butcher, the boss of Eaton's general store, is being congratulated by their friends on their non-start flight up Clear Lake, north of here, last Mon. None of the survivors would discuss their experiences with your scribe.

* * *

Walt Stocker, having checked up on his cement benches in the parks, sez Old Home Week was a success.

* * *

Jim Anderson, who works for Ed. Beattie's line at this point, has been having the roof of the freight-sheds patched. What with this work and the new Royal York tavern this is going to be a expensive year for the C.P.R. it is feared.

* * *

"That 'Cook With Gas' sign the Utilities Commission has had made at the base of the gas tank," sez the Hall of Wisdom philosopher, "woulda have been more appropriate if it had been put up higher."

* * *

The village councillors met Mon. nite and decided to have their tin-types took. A lotta villagers would like to get a picture of them accepting their pay checks.

* * *

Rupe Gliddon, boss of the local music factory, played a coupla solos in the village park last Sun. nite, and many villagers was heard to say Rupe still toots a mean cornet.

* * *

Sandy MacTavish sez he hopes when the Chautauqua folks comes to the village they'll pitch their tent close enough to one of them heavy benches so a feller can hear the program outside and still have a good seat. 'Better see George Gillespie, Sandy, say we.

* * *

A villager wants to know why Neg Phelan and Jack McNabb, two of our village council, was following that gasoline tank car the other day. Speak up, boys, and tell him.

* * *

Some classy yachts has been tied up at the village wharf this week, taking on supplies, and the river is full of corks, showing the tourist season is going strong.

* * *

The village lift-lock has attracted many visitors lately. It is the second place most folks ask for when they hit the berg.

* * *

"When better Old Home Weeks is held Peterborough will hold them," according to Rollie Denne, our worthy Mayor, and others.

—F. D. C.

A Thought

LOVE'S MAGIC.

Love is better than spectacles to make everything look great—Sydney.

What To-day Means To You.

JULY 13.

"Cancer."

If July 13th is your birthday, the best hours for you on this date are from 10:15 a.m. to 11:45 a.m., from 3 p.m. to 4 p. m., and from 8:30 p.m. to 10:30 p.m. The danger periods are from 5 a.m. to 7:30 a.m., and from 11 p.m. to 12 midnight.

A great deal of tact will be required on this date in order to avert contention and strife. There will be sensed a feeling of discontent and dissatisfaction; under such depressing influences, it will be advisable to stick only to routine work, and to abstain from embarking on any new venture.

The stars reveal that a child born July 13th will be very fortunate. It will be endowed with an affectionate disposition, a truthful nature, and an equable temperament. It may not develop that driving force so essential to material success, but it will enjoy its life, and make those, with whom it may be brought into intimate contact, enjoy theirs.

Materialism is your hobby, and you neglect the spiritual side of your life, and undervalue the mind and the soul. There is little doubt that, given your ambition and your push, success will attend your efforts. When you are unable, however, to continue these, there will be nothing left for you on which to feed those thoughts that, sooner or later, come to all of us.

Your originality is the serviceable kind, and not eccentric; your curiosity is an asset and not a liability; your optimism is convertible into accomplishment, and not the dreaming of dreams. At times, if events do not march along as quickly as you think they should, your self-confidence wanes, and you begin to lose hope. It would be well to cultivate more the virtue of persistency.

There is, of course, a streak of selfishness in your make-up, as, in your keen desire for advancement, you are disposed to subordinate all other issues, especially those that spring from emotion. You often find it necessary to stifle the finer feelings in order to gain your ends, and this, oft repeated has a deteriorating influence on your general character.

Your home life does not promise to be as internally happy as it will be outwardly successful.

Successful People Born July 13.

James Aldrich—Poet and editor of New York.

Nathan B. Forrest — Confederate General.

Roger Wolcott—Governor of Massachusetts.

Mary E. Wooley—Educator.

Robert Bridges—Editor "Scribners."

John Jacob Astor (4th)—Capitalist.

(Copyright 1929 by the Bell Syn., Inc.)

"Jonah had his troubles," says soliloquizing Lil, "but it must have been some satisfaction to him to know he was well brought up." By Gettier.

The Tule Marsh Murder

By NANCY BARR MAVITY

Story of a Missing Actress and the Taxing of Wits to Explain Her Fate

(Continued from Friday.)

The haggard beauty of David Orme as he walked firmly to the witness chair had its immediate effect on the courtroom. Despite the commonplace of modern dress and surroundings, his face might have served as model for the painting of a tortured god-Orpheus torn by the nymphs or Prometheus chained to the rock.

The carved immobility with which he had sat day after day beside the sheriff had given place to a controlled but vibrating tension. That face, with its hollowed temples and sunken eyes, somehow relegated the jurors, the group of court officials in their railed enclosure and the rows of newspaper men in their numbered seats to inconsequence, even tawdriness. Whatever else he might be, David Orme was not a sordid criminal.

Before he had opened his lips except to murmur an almost inaudible response to the oath, the room was attuned to strangeness. A shiver of excitement—something not heard, not seen, but felt like the blowing of a wind—rippled across the press rows. The men and women in the jury box uncrossed their legs, ceased fiddling with hand-bags, and leaned slightly forward.

If Graham viewed his witness with some trepidation, he concealed his uneasiness under a manner of firm and confident friendliness.

"Will you just tell the jury in your own way the circumstances in which you first became acquainted with the lady known as Sheila O'Shay?"

"I was a member of the orchestra in the theater where Sheila was dancing." There was not the slightest concession to the formality of a court proceeding in Orme's manner. His voice was not raised in the consciousness of addressing an audience, neither did it sink to the embarrassed mumble of stage fright. It was low, but carried with perfect clearness to the farthest corner of the courtroom.

"I played——" his lips twisted sardonically as if forced to admit the point of a rather cruel practical joke—"I played the sandpaper. Rubbed sheets of sandpaper together, you know. It was what is called a jazz orchestra. Perhaps I may be allowed to explain that I was trained to be a concert violinist. I was what is sometimes called an infant prodigy——"

"Your honor," the district attorney blurted, "I fail to see what hearing the witness's musical abilities with sandpaper or otherwise have on the issue being tried before the court. Surely the present testimony is irrelevant and immaterial to say the least of it!"

The hurt indignation in the prosecutor's voice failed to win any response from the angular, unmoved face of the judge.

"This man has taken the stand in his own defense, charged with the most serious offense in the criminal code." He might have been waving aside the importunities of a troublesome child. "I am inclined to give the witness considerable latitude. You may proceed, Mr. Orme."

Orme had awaited the end of the interruption with apparent indifference.

"I was studying with Ysaye in Belgium and was to make my formal debut the following year, when a bicycle accident resulted in the amputation of two of my fingers."

He glanced down curiously at his hand, as if, even yet, the tragic finality of that accident were hard for him to grasp.

"Naturally, that ended my career. But as I had lived nothing but music all my life, it did not occur to me that any other occupation was open to me. Friends interested themselves in my behalf and secured me the post of sandpaper artist in a jazz band." Again the exquisitely carved lips writhed in that sardonic smile.

"I am trying to be brief, but these things have really a great deal to do with what happened afterwards."

Orme glanced upward with a look of apologetic inquiry at the judge.

In some subtle fashion the angles of the judge's face had lost some of their sharpness.

"Take your time, Mr. Orme. The court is willing to hear whatever you have to say."

"Good boy!" whispered the Q twin to his mate—and received a warning glare from the bailiff.

"When I saw Miss O'Shay on the stage," Orme went on, twisting his hands together in his lap, "I thought she was the most glorious person I had ever seen. She was like a movement from Tartini's 'devil's trill' sonata. She restored music to me—the music I could no longer bear to hear.

"I had not the faintest notion of seeking her acquaintance—there really would have been no way for me to do so if I had wanted to, and the idea did not enter my head. But—for some reason she noticed me, sitting there below her night after night in the orchestra pit. She learned my name, sent me a note, and asked me to call one night after the performance. She was like that. She could always take what she wanted, hold it—and throw it away.

"I know this will sound almost incredible, but she really did love me, poor and unknown as I was, a failure with no possible prospect of success."

There was a mute apology in Orme's smile, and yet no one in the courtroom found it hard to believe that the facilely emotional, impulsive Sheila O'Shay had been stirred by the man with the face of a Greek statue whose worshipping eyes followed her every movement from the orchestra pit.

"She did love me then!" Orme's voice rang out, suddenly loud, in passionate affirmation. "It was as if somebody had stepped down out of heaven and lifted me up."

There was a long pause; then he went on with forced calmness. "We were married. And then, of course, she got over it—in what seemed a very little while. She—there were other men. I—found it very hard. You see, I——"

The face of the man in the witness chair became so ghastly white that the bailiff hastily handed him a glass of water. He looked down at it as if he hardly knew what it was. Then he gulped the entire contents of the glass, handed it back with a murmured "Thank you, I'm all right now," and continued

"She told me that I had no right to dictate her conduct—that she earned more in a week than I did in a year—that she had—bought me, like any other bauble that caught her fancy, and that, the fancy having spent itself, she was through with me. And yet, I struggled on. I could not believe it would end like that. I couldn't see love as an easy thing, easily relinquished. It wasn't like that with me, you see."

There was another long pause. The judge stared out of the window. Graham prodded a sheet of paper before him with the point of a pencil. The district attorney referred to some documents in a cardboard file at his elbow. The faint swish of pencils racing across copy paper, catching up, was audible from the press rows.

The jury regarded Orme with strained attention. He seemed to be calling upon some inner reserve of strength, gathering together his resources. At last he moved slightly, sitting up very straight in the witness chair.

"One night," he said in a low, penetrating voice, "she told me that she did not believe I had ever been a real musician. She said I had never been good for anything but to rub sheets of sandpaper together. She cast slurs on my music—on music! I lifted my fist,"—Orme glanced down at his clenched hand as if it belonged to someone else—"and struck her down. Then I left."

Suddenly he slumped back in the chair, his head falling forward on his lifted hand.

"We will take a recess for ten minutes. The jury will bear in mind the admonition of the court not to discuss this case with others or among themselves——"

With a clatter of hinged seats, the reporters stampeded for the door.

(Continued on Monday.)

Explosion Reported Aboard British Sub.

VALETTA, Malta, July 12—(ap.)—The X-I, largest British submarine afloat to-day reported an explosion aboard during naval exercises in the Mediterranian. No lives were lost. No one was injured and the vessel was stated to be only slightly damaged.

The submarine, which is attached to the Mediterranean Flotilla, is returning to Malta under her own power, escorted by the cruiser Ceres and is expected early to-morrow.

BOSSY HAS THE LAUGH

CHAMPAIGN, Ill., July 11.—J. W. Kurzweg and his car were merrily rolling along the road when they abruptly stopped—against the side of a cow. Damages to the car esulted and Kurzweg sued W. H. Wyatt, owner of the cow. Wyatt won in court, however, for evidence disclosed that Kurzweg's brakes were faulty.

LAUGHS FROM LIFE

First Tennis Player: It's unfortunate that our sons should come to blows, but at least they're observing the traditions.

AT SEA

Scene: B deck of S. S. Luxuria.
Time: The first day out.
Characters: Two gentlemen and two ladies.

First Gentleman: There's nothing like an ocean voyage, is there?

Second Gentleman: It's so peaceful.

First Lady: Isn't it. Are you going to the Prinmintons' dinner this evening?

Second Lady: Yes. Just a small party of about forty, I believe.

First Gentleman: And the Featherbys are having a dance in the palm garden later.

First Lady: I know. That's before another little affair the Claybuttons are giving in the grill.

Second Lady: I suppose we'll all be at their bidge party tomorrow.

First Lady: Of course. That's after Dolly Sparkleigh's lunch.

First Gentleman: And then tea with the Piffkins.

Second Gentleman: I'm playing Mah-Jongg with them on Tuesday.

First Gentleman: Oh, it's a glorious life.

First Lady: One feels so alone, so isolated.

First Gentleman: I love nautical things.

First Lady: So do I. I cimply worship those lamp shades in the lounge.

Second Lady: And the silk curtains in my stateroom. I adore the sea.

First Gentleman: I actually feel like a real sailor already.

Second Gentleman: Oh, we're all old sea-dogs by now. Let's go upstairs and watch the captain steer the boat.

First Lady: Then we'll play roulette.

First Gentleman: Let's. There's nothing like an ocean voyage, is there?

Second Gentleman: It's so peaceful.

CHARLES G. SHAW.

CANADIAN LEGION B.E.S.L.

Peterborough Branch

DECORATION PARADE.

Canadian Legion of the Empire Service League, Branch 52, Peterborough, Ont. Annual decoration parade to Little Lake Cemetery, on Sunday, July 14 ,1929:

Assemble at Canadian Legion Cenotaph at 1.45 p.m. Master of Ceremonies, President of the Branch.

Order—Peterborough Rangers Band will assemble on lawn .

Anthem — Meditation by band "Dawn "

During rendering of the anthem, wreaths and flowers may be placed on the Cenotaph.

Address — Short address by Rev. Captain Costello, Dominion Chaplain B.E.S. League.

Salute to Flag—Last Post — Reveille—Lieut. H. Peryer.

March off—Order of Parade:

Canadian Legion Standard-bearer.

Peterborough Rangers Band.

Mayor and City Council and other guests.

Canadian Legion members, and All ex-Service Men.

Route— East on Murray to George, south on George to Lake and Crescent to Cemetery.

On arrival at cmetery Band will form up on Veterans' plot, also the members of the Legion ,etc.

Hymn —Band will play "Nearer, My God, to Thee."

Introductory remarks by the President.

Addresses—The Mayor, Rev. J. V. McAuley, E. A. Peck, M.P., Rev. Captain Paul Costello .

Hymn—"The Tie that binds."

Last Post and Reveille.

Decoration of the graves.

Fall in while National Anthem is being played

Parade will then march 150 yards clear of the cemetery and dismiss under the direction of Commander of parade.

Every member of Legion and also all ex-service men are earnestly invited to attend at 1.45 p.m.

J. ABRAHAM,
For President.

LEAVE IS GRANTED TO APPEAL P.A.T.A.

Judgment of Canadian Supreme Court Will Be Appealed Against.

LONDON, July 12. — (Canadian Press Cable).—The Judicial Committee of the Privy Council yesterday granted the Proprietary Articles Trade Association of Canada and the Attorneys-General of Quebec and Ontario leave to appeal from the judgment of the Canadian Supreme Court which declined a contention that the Combines Investigation Act is ultra vires the Dominion Parliament.

Judge L. V. O'Connor, of Cobourg, commissioner appointed by the Dominion Government two years ago, reported that the P.A.T.A. was a combine of wholesale and retail manufacturers and distributors of proprietary medicines and toilet articles, and the association then contended that the Combines Investigation Act and the section of the Criminal Code dealing with conspiracies and combines were ultra vires the Dominion Parliament. The Supreme Court of Canada, however, in April last rejected both contentions.

BEDTIME STRIP — By Arthur Chaponille and Edward McCandlish

Trading at Low Ebb During Week on Stock Exchanges

MINING MARKET DRIFTS WHILE TRADERS SLUMBER

Usual Summer Doldrums—Gold Shares Firm—Oils Heavier—Nickel and Noranda Quiet.

WEEKLY MINING REVIEW.

(By Ralph M. Radford.)
(Special to The Examiner.)

TORONTO, July 13. — The picture presented by the past week's Standard stock and mining exchange is that of a typical summer market with trading at extremely low ebb. The general price trend continued downward, losses reaching twice the total of gains, though a number of issues managed to remain steady throughout the week. The only bright spots in the whole list were provided by the activity and price appreciation of Ajax and the advance of Base Metals, both stocks closng with substantal gains.

Feeling in market circles for some time that a revival of public interest in gold stock might be expected received a little confirmation this week. A certain strength was evident in several issues, particularly the higher-priced ones.

Lindsley issues were quiet during the week, and the gains of the previous week were forfeited under slow liquidation and poor demand. The Pacific and Manitoba groups also suffered at a result of the inactivity of the market, closing for losses in practically all cases.

The oil stocks, with the outstanding exception of Ajax, weakened under a fairly steady selling pressure, though strength in individual issues was apparent at times. The higher priced oils including Home Oil, Mayland and Associated, led 1 nthe extent of their losses, but throughout the whole list it was evident the downward trend was caused by the general market situation rather than any change of attitude toward western fuels themselves.

OIL GOSSIP.

ROYALITE

Royalite 21 struck the lime at 4,306 and now running 8¼-inch casing preparatory to cementing in lime. Will probably be a week to ten days before drilling resumed. This well is located a few yards from Dalhousie No. 1.

ASSOCIATED

Associated has made 19 feet of new hole, and is about 133 feet in the lime, total depth of 5,311. Both Home wells near Associated struck production at 172 feet in the lime.

S. W. Petroleum

Southwest Pete made 58 feet of new hole and now drilling at 4,457 feet.

FOOTHILLS 2

Foothills 2 added another six feet of new hole. Now drilling at 4,540 feet. About 179 feet in the lime.

ROYALITE 19

Royalite 19 drilling again, making 13 feet of new hole and now at 4,537 feet, 75 feet in the lime.

BALTAC

Baltac made 500 feet in last few hours, and now at 840 feet.

STERLING PACIFIC

Sterling Pacific 200 feet deeper at 1,055 feet.

EAST CREST

East Crest running casing to 3,927 feet. Will be drilling in a day or two as soon as cement hardens.

MERCURY

Mercury drilling out cement at about 2,650 feet after cementing casing past lost tools. Mercury 2 is instilling rotary equipment.

MIRACLE

Miracle was spudded in during the week-end. Down about 200 feet.

CALMONT

Calmont No. 5 in north end of field has huge steel derrick erected and is installing heavy duty rotary drilling rig, one of the most powerful in Turner Valley. Hope to be able to spud in around first of week. Calmont 3, a few yards from Calmont 1 and a stone's throw from Okalta 1, has derrick practically completed and will install equipment shortly.

STRUCTURE OILS

Structure well spudded in recently about half way between Okalta and the Home wells, reported down about 420 feet. Expect to run casing at between 500 and 600 feet.

OUTWEST

Outwest No. 1 well on new Black Diamond structure about midway between Turner Valley and Waite Valley reported down 1,410 feet.

Announces New System

W. A. Eden, president of the Dominion Rubber Company, who has announced a new operating system for his company affecting 7,000 employees in Canada. Four new general managers of separate departments have been appointed.

Diversification

Diversification of an investment list makes possible a more liberal yield and provides a high degree of security The following securities are selling at attractive levels and carry our recommendation.

The investment of equal amounts in each of the following issues will provide an average yield of 5.88%.

SECURITY	PRICE	YIELD
DOMINION OF CANADA GUARANTEED CANADIAN NATIONAL RAILWAY CO. 5% Bonds Due 1 July, 1969	100.00	5.00%
CITY OF BRANTFORD, 5% Debentures. Due 30 June, 1944	100.00	5.00%
CITY OF TORONTO 4½% Debentures. Due 1 November, 1936	96.00	5.15%
CITY OF EDMONTON, 5% Debentures. Due 1 June, 1944	97.94	5.20%
THE T. EATON REALTY CO., LIMITED. 5% Bonds. Due 1 April, 1949	96.00	5.33%
BURNS & CO., LIMITED, 5½% Bonds. Due 1 June, 1948	94.38	6.00%
LAKE ST. JOHN POWER & PAPER CO. LIMITED, 6½% Debentures. Due 1 February, 1942	97.00	6.85%
CANADIAN HYDRO-ELECTRIC CORP. LIMITED, 6% Preferred Stock	93.00	6.45%
TORONTO ELEVATORS LIMITED 7% Cumulative Convertible Preference Stock	100.00	7.00%
GENERAL STEEL WARES, LIMITED 7% Cumulative Preferred Stock	102.00	6.86%

Full particulars on request.

DOMINION SECURITIES CORPORATION LIMITED

MONTREAL WINNIPEG VANCOUVER — Established 1901 Head Office: TORONTO 26 King Street East — TORONTO NEW YORK LONDON, ENG.

F. G. OKE & CO.

MINING STOCK BROKERS

TORONTO, ST. THOMAS, WINDSOR, LONDON, LINDSAY, BARRIE, KITCHENER, ORILLIA.

Local Office:

390 George Street - Peterborough

'Phone 2593

STOCK MARKETS CLOSED TO-DAY

Canadian Brokers Decide To Close Offices on Account of Dull Sessions.

BACK TO OLD STYLE.

(By A. D. O'Halloran, Special to The Examiner).

TORONTO, July 13—Trading slowed down to such an extent on the Canadian exchanges this week that brokers on Friday decided to call it a week, and Saturday the markets were locked up tight. The business transacted in the period could almost be crowded into one active session; the hectic days of last fall, when total daily transaction ran upwards of two hundred thousand shares, are now merery something to be recalled to be on the right side of the market. by those who were fortunate enough to be on the right side of the market.

Saturday closing under present conditions is a reminder of former years when the markets were in the habit of closing regularly on Saturdays during July and August. In days gone by, when the Canadian markets interested but few, Saturday closing bothered no one, and was looked upon as an opportunity of taking an extended week-end holiday. Later the public became interested in a large way, closing on any day began to meet with disfavor, and the Saturday holiday was abolished.

For three or four years the trading public led the brokers a profitable but altogether too hectic a life. Saturday closings were again resorted too not as a holiday but as a precautionary measure. Between one day to close and the next day's opening there was not sufficient time to carry out the detail work consequent upon active trading, and an occasional day's lay-off became a dire necessity.

The return to the old order was noticeable when the markets took advantage this year of any Saturdays preceding a public holiday to close up. This state of affairs, however, does not show an signs of becoming permanent. The public are only out of the market temporarily and are expected to come back in large numbers once the summer months are over. The exchanges to-day are national institutions catering not to the public at large. Stocks as a medium of investment are still more popular than bonds. Splitting and subdividing of shares have put marget prices within the reach of most everybody, and brokerage wires cover the dominion from coast to coast, drawing business from all centres. All classes of citizens are being educated to the proper functioning of the security markets and look to this channel as a means of employing their surplus funds, no matter how small, and also as a way of making money through specultion if one has the luck and the inclination.

WINNIPEG WHEAT SCORES ADVANCE

Array of Bullish Crop Reports Again Responsible For Active Trading.

NO RAIN IN WEST.

WINNIPEG, Man., July 13.— (C. P.)—July wheat ran up to $1.50 in the first two minutes of trading this morning and at the end of the first hour had scored gains of 3 1-2 cents over the previous close. An array of bullish news was again responsible for an active trade and the rapid price advance. Early reports indicate another dry map for Western Canada with no rain forecast over the week-end, while messages from the United States with wheat ready for cutting standing in deep water.

These fatcors all combined to bring good support to the wheat pit and very substantial purchases were made in the first half of the short session. Trade voltime was very heavy.

Wheat Advances Under Unfavorable Crop Reports

CHICAGO, Ills, July 13 (C.P.).—Abrupt new upturns here in wheat prices to-day resulted from an unexpected steep advance in Liverpool quotations and from persistent unfavorable crop reports. In some quarters it was contended that the crop situation is not unlike that of 1924-25, when wheat brought more than $2 per bushel in Chicago. Opening at 1c to 2⅛c rise, wheat afterward continued to climb. Corn, oats and provision went higher also, corn starting at ⅛c to ½c advance and subsequently mounting further.

FOREIGN EXCHANGE

NEW YORK, N.Y., July 13 (C.P.).—Foreign exchanges steady. Quotations (Great Britain in dollars), demand, $4.84½. Montreal 99.48 7-16.

TWO DIE IN FIRE.

LONDON, July 12.— (C.)—While the Dummy House fire horror was taking place last night at Gillingham, there was a tragedy of fire in another nearby Kentish town also.

At Welling, only a few miles away, a cinema theatre caught fire from the operators' box and two were burned to death and several injured.

The audience was panic stricken but all managed to escape alive, the fatalities being the operator and his assistant.

MINING BRIEFS

A Special Service to The Examiner

Unofficial information is to the effect that interests identified with Ventures Limited have secured an option on control of a number of properties in the Birch Lake area, Patricia. Although former exploration in that district disclosed veins carrying high values in gold, widths were generally small. However, prospecting is said to have since resulted in the discovery of better widths, including high values. One of the more impressive discoveries recently reported is in the form of a 15 or 20 foot break carrying good values in gold.

Another attempt at development of the commercial ore possibilities of the eastern Kirkland Lake field is seen in plans for re-opening the Conroyal Mine, located in Lebel Township, about a mile west of the Bidgood. The old company known as Conroyal Mines, Limited, has just been reorganized under the name of Conroyal Gold Mines, Limited, and Havilah Gold Mines, Ltd., and funds are said to have been provided to finance development of the north vein system on the Lebel property. This is believed to be an extension of the Bidgood vein system and is said to offer a promising structure for ore deposition. It was partially explored previously from the 300-foot level from the Conroyal shaft.

In addition to its Lebel Township property, Conroyal Mines, Ltd., had a capitalization of 7,500,000 shares, $1 par, of which 6,000,000 were issued. Under the reorganization these were divided share for share in the two new companies each of which had 5,000,000 shares leaving both new companies with about 1,250,000 shares in their treasuries.

A wire from Rouyn is to the effect that an important strike has been made on the Brownlee property, adjoining Noranda on the north, in the trenching started two days ago in a body of heavily two large bodies of diabase. The ground has been stripped and shooting into this body has disclosed high grade copper. The mineralized rhyolite is from 50 to 100 feet in width.

The first diamond drill hole at the Buckingham is said to have been inconclusive. Drilling is proceeding. No. 2 hole is aimed to cut the quartz vein at a depth of 500 feet and results from this work should be available shortly.

STOCK A DAY

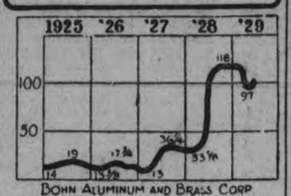

BOHN ALUMINUM AND BRASS CORP

The Bohn Aluminum and Brass Corporation makes aluminum and brass castings, including housings, crankcases, transmissions, pistons, babbitt lined bearings with both bronze and steel backs, brass bushings, bearing gears, plumbing supplies, automotive hardware and similar products. Its customers include many automobile, vacuum cleaning and airplane manufacturing companies. It is not strictly an automobile equipment producer but a large part of its revenue comes from such makers as Ford, Dodge, Chevrolet, Buick, Studebaker, Chrysler, Packard, and others. The radio and washing machine manufacturers also are large customers.

The company and its subsidiaries operates seven plants of which six are at Detroit and one at Hamtramck, Mich. These have a monthly capacity of 2,500,000 bearings and 10,800,000 pounds of brass, aluminum and non-ferrous alloy castings and products. In 1928 the company acquired the Michigan Smelting and Refining Company. Through this subsidiary the company does a business in plumbing supplies, solders, slab lead and die castings.

As a result of the adoption of its aluminum motor pistons by auto manufacturers, net in 1928 reached $3,185,092, an increase of about 169 per cent. as compared with 1927, and was equal to $9.10 per common share.

Funded debt is $2,155,700 in 6 per cent. debenture bonds convertible at any time up to 1938 into common stock at the rate of one share of common for each $100 in debentures. Capital stock outstanding consists of 350,000 shares of no par value. The former preferred issue was retired in 1926. On the common, dividends have been paid since 1925. In 1928 payments totaled $1.87½. In 1929 two quarterly dividends of 75 cents each have been declared with two extras of 25 cents each.

As of Jan. 1, 1929, total current assets were $6,406,606, current liabilities totaled $1,802,199 and net working capital was $4,604,407. Book value applicable to the capital stock excluding patents, licenses and good will amounted to $20.47 a share.

(Cop., 1929, by The Bell Syn., Inc.)

ACQUIRE 52 COMPANIES.

NEW YORK, N.Y., July 12. — The Borden Company, international dairy products producers and distributors, which reported sales of $180,000,000, in 1928, has acquired 52 additional companies operating in the United States, Canada, and Europe, it was formally announced last night.

Acquisition of the additional companies was through the outright purchase of assets or through transactions in stock, according to the announcement. The total value of the companies acquired was not known but estimates ranged from $15,000,000 to $20,000,000.

Profits From South Shore Bridge Estimated To Amount To Around $3.00 Per Share On Dominion Bridge Stock

Joining of the connecting members in the centre span of the new big Harbor Bridge marks the completion of the biggest undertaking of its kind bby Dominion Bridge Company since the historic occasion when the Quebec Bridge job was finished. Happily, the present undertaking was brought to its conclusion without any of the tragic circumstances that preceded the successful linking up of the final span that joined the Ancient Capital to the south shore of the St. Lawrence.

From the standpoint of the company's shareholders, the event possesses several particularly interesting aspects. In the first place, when the contract was awarded back in 1925 it was figured the work would not be completed until 1930. Even as late as 1927 at the annual meeting President Duggan stated it was estimated only 66 per cent would be finished by the end of this year. The anticipation by nearly a year of the completion date means that profits from the jobs will accrue to shareholders that much sooner.

What these profits will amount to is, of course, a matter of some conjecture. It may be stated, however, that estimates made at the time the contract was awarded, placed the total value at around $7,500,000, from which a profit of around $1,250,000 might reasonably be expected to be realized. While a large porportion of this, it was stated at the time, would be utilized in distributing overhead expenses on other jobs, the ultimate result will be the placing of that much more earning power behind the capital stock of the company.

On the basis of the 409,835 shares of stock outstanding, this means the equivalent of around $3, per share from this particular contract, which forms only a portion of the large amount of current work being handled by the company.

It is, therefore, not surprising that the recent outstanding strength shown by Dominion ridge stock, under more or less unfavorable general market conditions, should have developed coincident with the approach of the date on which it could be said the South Shore bridge job was an accomplished fact.

Financial News and Briefs

A Special Service to the Examiner

Talk of Continental-Tidewater Oil Merger with $500,000,000

NEW YORK—A $500,000,000 oil merger, linking the newly organized Continental Oil Company of Delaware and the Tide Water Associated Oil Company is being discussed in quarters close to both companies as the next majo roperation 1234 234 2 22 ranged in Wall Street. reliminary conversations already have taken place, it was reported, but it may take some months to complete the transaction.

Such a merger would bring together oil properties in all important producing fields, and a distributing system extending from coast to coast. It would create one of the largest units in the industry, combining large production, extensive refining facilities and a complete marketing system. The merger, it carried out, it was said, would be negotiated by Wall Street banking interests that were largely responsible for the recent consolidation of the Continental Oil Company of Maine and the Marland Oil Company, resulting in the formation of the present Continental Oil of Delaware.

Directors who were asked regarding reports of such a merger said they were interesting, but that, so far as they knew, nothing definite had been done. One of the largest holders of stock in one of the companies said such a merger would be logical and advantageous to both companies, but that he knew of no concrete plans to bring it about. Reports of such a merger have been discussed in Wall Street for some time.

Interests identified with the First National Bank are large holders of Tide Water Associated stock and of Tide Water Oil stock. It is understood that these interests recently purchased a large block of Tide Water Associated stock from Blair & Co., Inc.

Lake of The Woods Milling and its Baking Subsidiary Make Good Progress

The Financial Times will say this week: Lake of the Woods Milling Company, which closes its fiscal year at the end of next month, is expected to show earnings well ahead of those for the year ended August 31, 1928.

In the previous period over $3.45 was shown on the common stock as against requirement of $3.20. Prices have been generally somewhat lower this year, but improved business both in the domestic and export markets has more than offset any cut in profits from that direction.

The baking subsidiary has made rapid strides during the period and has completed a big program of expansion. There is a belief that Inter City Baking is working into a position where dividends may be inaugurated on the stock next year, thus giving an additional source of revenue to Lake of the Woods.

Only 5 Per Cent of Brazilian Traction Preferred Now Outstanding

Preferred stockholders of Brazilian Traction Light and Power Company have again taken advantage of the offer of rights to the common stockholder by exercising their conversion privilege and today all but about five per cent of the total senior issue of $10,000,000 has been retired through exchange for common shares. On the previous occasion of the offering of rights it was announced that about 90 per cent of the total issue had been retired and, while exact figures are not available following the second offering of rights, it is officially state that there is now only about 5 per cent of $500,000 of the total amount of the preferred issue outstanding. Three shares of Brazilian preferred are convertible into ten shares of the present common and when the rights were offered common stockholders early this year permitting them to purchase one new share for each seven held at $40 preferred shareholders convertising their stock into common were extended the same privilege Today 788,352 additional shares of Brazilian Traction were listed on the Toronto Stock Exchange to cover the stock issued through rights. Final payment for the new shares does not have to be made on December 2, 1929, but stockholders were given the option of making payment in full on any instalment dates.

To List Maple Leaf Securities.

Application has been made for the listing of the new securities of the Maple Leaf Milling Co., the result of the split, the shares will be officially called for trading shortly on the local exchange. At a special general meeting of Maple Leaf shareholders held here June 25 the subdividing of the common stock of $100 par into four common shares of no par and one share of Class "B" preferred was approved. Under the new capitalization the company will have outstanding 100,000 shares of no par common and 25,000 shares of class "B" preferred. These securities have been traded unofficially on the local market and once the listing is approved trading will go on an official basis. The date for the exchange of the old stock for new has been set for September 1 next and when completed the old common shares of $100 par will be withdrawn from the market. Maple Leaf also has outstanding bonds and a first preferred issue. The old bonds were substituted by a new issue of $5,000,000, the funds being used to retire the old bonds and to pay off bank loans.

New Corporation for Central Vermont

ST. ALBANS, Vt.—Announcement of plans for the formation of a new Vermont corporation to take over the property of the Central Vermont Railway Company after the sale of the property at public auction here on July 29 was made today by Receiver John W. Redmont. Present plans Judge Redmont said call for the creaton of an operating company to be known as "Central Vermont Railway, Inc."

It is not expected, the statement further said, that there will be any bidders at the auction except the principal creditor, the Canadian National Railways. The required legislation has been passed to enable the Canadian National to own the stocks and bonds of the new company, and if the Central Vermont Railway property is purchased on July 29 in behalf of the Canadian National, "that company will occupy substantially the same relation to the new company that it has for years occupied in respect of the old Central Vermont Railway Company, that is, the new company will be a subsidiary of the Canadian National Railways."

It will take some months after the sale on July 29, Judge Redmont continued, to close the receivership which has been in effect since December 12, 1927, and turn the property over to the new company.

"The receivers have substantially completed their principal task of rehabilitating the property of the Central Vermont Railway Company," Judge Redmont asserted. "That railroad today is a better railroad than it was before the flood; has better equipment of every kind including the very best passenger and freight locomotives that can be made. It is now rendering freight and passenger service to the satisfaction of all its patrons. During the work of rehabilitation the Canadian National has aided the Receivers in every conceivable way, but especially by expert advice and co-operation to the end that the Receivers might be able in the most economic and efficient way to restore the devastated property.

CREW TAKEN OFF BURNING STEAMER

Open Sea Cocks When Rescued By Sister Ship 500 Miles From Land.

DURBAN, Natal, July 13 (Canadian Press). — The British steamer King Cadwallon, bound from Durban to Adelaide, Australia, with a cargo of coal, has been abandoned by its crew, who have been taken aboard the steamer Ardenhall.

The King Cadwallon caught fire in the numbers one and three holds when the ship was 500 miles out. It burned so quickly the crew was unable to control the blaze. They opened the sea cocks before abandoning it to prevent its becoming a menace to shipping.

ADVERTISE IN THE EXAMINER

NEW YORK LIST REGISTERS GAIN

Many Issues Soar To New Heights Despite Week-end Profit-taking.

CALL MONEY RATE FIRM.

NEW YORK, July 13. (C.P.) — Operations for the advance were pressed forward with vigor during today's two-hour session of the stock market. Week-end profit taking did not fail to make its appearance but was readily absorbed at moderate concessions from the day's best prices.

The extraordinary optimism of the week-end trade reviews, which stressed the unparalleled vitality of several major industries for this time of year, and pointed out that only slight recessions are in prospect before the seasonal acceleration of activity in the fall may be expected, proved fuel to speculative fires.

Yesterday's call money rate of 9 per cent. carried over the week-end, and although Wall Street still persists in its belief that better credit conditions cannot be far away, bankers held out little hope of substantial improvement for several days as New York banks appear to have made little headway in paying off the heavy borrowings from the Federal Reserve, which were necessitated by the July 1, credit requirements.

TRIBUTE IS PAID TO LATE PRESIDENT

Splendid Reports Are Given At Meeting of Knox W. M. S.

The July meeting of the Woman's Missionary Society of Knox Church was held on Thursday afternoon. A short memorial service was conducted at the opening of the meeting in memory of th late Mrs. Jonn McPherson, who for many years was president of the society. Her favorite missionary hymn, "Zion's King shall reign victorious" was sung, followed by read of the 23rd Psalm by Mrs. Watt. A poem, "Autumn Leaves," written by Mrs. McPherson, dated October, 1874, was read by Miss Hazel Huffman, after which Mrs. Frank Morrison led in prayer. The hymn, "My God, I thank Thee." also well beloved by the late president, concluded the service.

Reports Received.

Proceeding with the regular meeting reports were received from the secretary and treasurer, followed by a short business discussion. The Watch Tower was in charge of three heralds. Mrs. John McCurdy bringing a message on the subject of Work Among the Canadian Indians, while Mrs. George Davis brought a message from North Honan, and Mrs. Carter a message on the subject of Prayer. The leaflet from the study text book "Drums in Darkness" was read by Mrs. Kenneth Denoon. The meeting closed with the singing of the hymn "He Leadeth Me" followed by the Lord's Prayer repeatd in unision.

At the conclusion of the meeting the Junior Mission Band, with their leaders and mothers, were entertained at a picnic on the church lawn by the members of the W.M.S.

GRAIN ENQUIRY

(Continued from Page 1)

R. E. Preston, assistant superintendend ,explained that the larger part of the operations of this house was in American grain belonging to his company. The commission found that the wooden elevator at Collingwood, one of the oldest on the Great Lakes is used principally for corn and oats, no Canadian grain being handled as the insurance rates are too high.

At Tiffin Elevator, No. 2, in charge of Jas. E. Hickie, the commissioners were very much interested in samples of rye and rurum wheats examined. Eleven varieties were retained for further inspection. In general one fact the commissioners learned from evidence is that American grains handled by transfer houses are much dirtier than Canadian wheats of similar grades and this fact may be considered in connection with any proposals for mixing of wheats from these two sources, as it would lower the standard of Canadian western wheat.

Inspect Quality

Another phase of the grain trade in which the commission is very much interested is in finding out if the quality of the grain in transfer houses equals that shipped from the head of the Lakes and if there is any serious loss in transit. They also are anxious to learn the extent and conditions under which grain from the United States is handled at these ports. This latter phase of the enquiry will probably be resumed at Montreal.

The commissioners left for Toronto this morning and will spend Monday there. While their itinerary is not definitely arranged they expect to visit Buffalo and Port Colborne on Tuesday and then proceed to Montreal, later visiting New York one of the American ports through which large quantities of western wheat is still shipped.

PULLMAN CAR MADE FROM BUS

Tourists From Jackson, Michigan Believe in Modern Accommodations.

When frost comes to Canada it comes usually in the winter time, but summer frosts are welcome when they arrive in the city as tourists. A party of six Frosts arrived in the city yesterday with about the most complete camping equipment that has yet been seen in Peterborough.

A large automobile and a large size bus is thier means of transportation. There is nothing unusual about the car, but the bus attracted some attention as it was parked in the Exhibition grounds.

It is equipped like a Pullman car and has sleeping accommodation for the entire party. By night it is turned into a sleeping car and in the day it takes turns as a parlor car and a diner.

Little nooks and corners are used to the best advantage for storage space, electric lights and a refrigerator supply all the comforts of home. Easy chairs make life comfortable and riding easy—it is truly an ideal way to see the country.

The party consists of Mr. and Mrs. Edward J. Frost, Mr. and Mrs. B. Frost, and Misses Helen and Carolyn Frost, all of Jackson, Michigan. They are on a vacation enjoying the beautiful scenery of the Kawartha Lakes and district.

CLOSING OF MAILS FOR GREAT BRITAIN AND COUNTRIES VIA GREAT BRITAIN.

Correspondence especially addressed for the New York route to connect with the steamer Pres. Roosevelt sailing from New York on Wednesday the 17th of July, the mail will close at the local Post Office at midnight on the 15th July.

Full mail for Great Britain and countries via Great Britain as well as direct for the Continent, to connect with the C. P. S. S. Metagama sailing from Montreal on Thursday the 18th of July, the mail will close at the local post office at 11 a.m. on the 17th of July. The Metagama will carry air mail.

Correspondence specially addressed for the New York route to connect with the S. S. Olympic sailing from New York on Friday the 19th of July, the mail will close at the local Post Office at midnight on the 17th of July.

Full mail for Great Britain and countries via Great Britain except Scotland, Northern Ireland, and France, to connect with the C. P. S. S. Duchess of York sailing from Montreal on Friday the 19th of July, the mail will close at the local Post Office at 11 a.m. on the 18th of July.

Direct mail including parcel post for France to connect with the Cunard steamer Aurania sailing from Montreal on Friday the 19th of July, the mail will close at the local Post Office at 11 a.m. on the 18th of July.

Correspondence specially addressed for the New York route to connect with the steamer France sailing from New York on Saturday the 20th of July, the mail will close at the local Post Office at midnight on the 18th of July.

Full mail for Great Britain and Countries via Great Britain as well as direct mail for Ireland, to connect with the C. P. S. S. Melito sailing from Montreal on the 20th of July, the mail will close at the local Post Office at 11 a.m. on the 19th of July. The Melita will carry air mail.

Neighborly Notes

Please phone items to 1600 or 1601

Mr. and Mrs. Richard Matchett, Cavan, announce the engagement of their daughter, Muriel Edna Vivian, to Mr. John Alexander Miller, son of Mr. and Mrs. John Miller, Peterborough—the marriage to take place early in August.

• • •

Mr. and Mrs. P. Hobbins, Mr. J. Hobbins, and Miss Alice Hobbins, of Detroit, were guests recently of Mrs W. Pringle, Queen Street.

• • •

Miss Olive Delong has returned home after a motor trip to Detroit, where she visited Mr. and Mrs. Percy Menzies.

• • •

Mr. and Mrs. E. W. Borbridge and family are at Stoney Lake for the summer.

• • •

The Misses Dorothy Whatley and Grace McCannan left this morning to visit friends in Oshawa and Toronto.

• • •

Master Bill Petrie and Master Phil Whitnell have gone to Skookum Camp, Clear Lake, for a fortnight's vacation.

• • •

Mr. and Mrs. James Houlihan and daughter Marguerite, of Rochester, were guests last week of Mr and Mrs. W. J. Houlihan of Sherbrooke Street.

• • •

Mr. and Mrs. W. S. Price and children, of Thompsonville, Conn., were guests at the Empress Hotel during Old Home Week.

• • •

Miss Reta Head was hostess on Friday evening at a miscellaneous shower given at her home in honor of Miss Muriel Lockhart, a bride of the month.

• • •

Mr. and Mrs. Emmet Cronin and children returned to their home in Hamilton yesterday, after visiting Mr. and Mrs. Thomas Cronin, Walnut Street.

• • •

Mr. and Mrs. John H. Lapworth of Philadelphia, were guests during Old Home Week of Mr. and Mrs. James Juby, Charlotte Street.

• • •

Mr. and Mrs. J. A. Dewart are holidaying at Stoney Lake.

• • •

Miss Edith Rootes, of the staff of the Orchard Sanitarium in Hamilton, is visiting her parents, Mr. and Mrs. H. Rootes, at 461 Chamberlain Street.

• • •

Miss Florence Pammett is holidaying at Stoney Lake.

• • •

Mrs. Patrick Hobbins, of Detroit, is visiting her sister, Mrs. W. Pringle, Queen Street.

• • •

Miss F. Dixon is holidaying at Stoney Lake.

• • •

Dr. and Mrs. C. H. Edwards are holidaying at Newbury, Ontario.

• • •

Mr. and Mrs. T. H. Glover have opened their summer home at Stoney Lake.

• • •

Mr. Clifford Jackson has returned home from a motor trip to Detroit.

• • •

Mr. and Mrs. B. H. Meyers and children, accompanied by Mrs. Meyers' mother, Mrs. A. Bentley, left by motor yesterday for Old Orchard, Maine, where the ladies will spend the summer. Mr. Meyers will return home in a short time. The party will be joined at their cottage at Old Orchard by Miss E. Boulton, who is visiting friends in Philadelphia, and Miss Evelyn Bentley of New York City.

• • •

A surprise party was held this week at the home of Mr. and Mrs. J. Vitarelli, 541 Elm Street, in honor of Mrs. C. Scarponcini and her daughter Rose prior to their return home to West Orange, New Jersey. Those present were: Mrs. C. Scarponcini and daughter Rose, Mr. and Mrs L. Minicola, Mr. and Mrs D Rochetta, Mr. and Mrs. L. Campanaro, Mr. and Mrs. J. Vitarelli, Mr. and Mrs. Basciano, Mr and Mrs. A. Collins, the Misses S. Brady, L. Cuppoli, A. Cuppoli V. DiCarlo V. Giardina, L. Giardina, M. Stabler, G. Stabler, H. Reid, I. Shibbs M Rochetta, M. Basciano, R. Basciano, A. Camparano, M. Campanaro, R. Campanaro, J. Vitarelli, and Mr. D Campanaro.

• • •

Mrs. Walter Denston is spending some time at Stoney Lake.

• • •

Miss Jennie Gilbert, of 576 Bethune Street, has successfully passed the examinations for Nurse Registration.

• • •

Mr. Fred Cox celebrates a birthday anniversary to-morrow.

• • •

Mr. and Mrs. T. C. Ephgrave and family are in their summer cottage, at Chemong Park.

• • •

The Misses Dorothy E. Jones, Anita Williams and Margaret O'Sullivan of Campbellford, have successfully passed the examinations for Registration of Nurses.

• • •

Mr. and Mrs. Cecil Edgar and baby Donald, have returned to their home in Detroit after spending the past two weeks with Mr and Mrs. J. Vollans, Bolivar street.

• • •

Miss Mary E. McCormack of 854 George street, has successfully passed the examinations for Registration of Nurses.

• • •

Mrs. B. Andrey and Mrs. T. Shaw of Rochester, N. Y., were guests of their aunt and brother, Mrs. A. McIntosh, and Mr. William Shields, of 138 Antrim street, during Old Home Week.

• • •

Mr. and Mrs. T. Turner and family of New Bedford, Mass., have returned home after visiting Mr. and Mrs. H. J. Scates, at 590 George street.

• • •

Mr. and Mrs. H. F. Foote are spending some time at Stoney Lake.

* * *

Lieut. B. B. Dawson is in camp at Barriefield, with the Third Prince of Wales Dragoons.

* * *

Dr. S. J. Graham is spending the week with a fishing party at Georgian Bay.

• • •

Mr. Alfred Hodgson left to-day for his home in Ittsburgh, after visiting friends in the city.

• • •

Miss Lulu Loughery has returned to her home in Bracebrdge after visiting Miss Marion Ringer.

• • •

Miss Jean Mervin has successfully passed the examinations for Nurse Registration.

• • •

Mr. and Mrs. Elmer Cooper and baby Roydon, and Mr. and Mrs. Albert Cooper and friends, of Toronto, were guests this week of Mr. and Mrs. Bruce Dawson.

• • •

Mr .and Mrs. B. D. Hall are in their summer home at Stoney Lake.

• • •

Dr. and Mrs. A. Moir have opened their summer home at Stoney Lake.

• • •

Miss Violet McIntyre of 564 Aylmer street, has successfully passed the examinations for Registration of Nurses.

• • •

Visitors at the home of Mrs. Teresa O'Connor, Otonabee, during the Old Home Week, were: Mr. and Mrs. Fred O'Connor of Detroit; Mrs. G. Cowan and son, Joe, of Detroit; Mrs. A. J. O'Connell and daughter, Marion, of Chicago, and Messrs. Joe. Kennedy, Lester Ross Bach, Jim McMann and Tom Kennedy, all of Detroit.

• • •

Mr. and Mrs. Alfred Brisco and sons, Arthur, Dick and Roy, have returned to Walkerville after spending Old Home Week with Mr. and Mrs. Alfred Brisco, Frank street.

• • •

Mrs. E. A. Sutton and son have returned to Buffalo after spending the past fortnight with Mrs. Sutton's sister, Mrs. Cooke.

• • •

Mr. and Mrs. William Douglas and Mrs. Margaret Staples of Cavan are guests of the Rev. and Mrs. J. O Totten at Bridgenorth.

• • •

Mr. James Dutton was in Hastings on Sunday and occupied the pulpit of St. Andrew's Presbyterian Church in place of Dr. D. A. Thomson, who is absent on vacation.

• • •

Mr. and Mrs. J. F. Tougas and baby, of Brighton, were guests last week at the home of Mr. and Mrs. W. Davern, Wolfe street.

• • •

Mrs. C. Stephens and children, of Embro, were guests last week of Mr. and Mrs. W. S. Northcott, Aylmer street.

• • •

Mr. D. M. Richardson of Toronto, visited Mr. and Mrs. W. A. Richardson, Frederick avenue, last week

• • •

Mr. and Mrs. J. B. Robeson of Toronto were guests last week of Mr. and Mrs. Jas. Juby, Chmarlotte street

• • •

Miss Clara Lonsberry of Brighton was the guest of Mr .and Mrs. G. Trotter, R.R. No. 4.

• • •

Mrs. Frank Fowler, of Best's Station, spent the past week in Toronto visiting her daughter Miss Olga Fowler.

• • •

Mr. Augustus Sawers celebrates a birthday anniversary to-day.

• • •

Mr. and Mrs. F. C. Webber are opening their summer home at Chemong Park next week.

• • •

Mrs. J. E. White, Bolivar Street, is in Trenton, where the death of her son, Edward White, occurred last night.

• • •

Mrs. T. M. Allen, soprano soloist of Calgary, Alberta, will sing at Knox United Church to-morrow.

• • •

The many friends of Mrs. J. H. Seels, who has been ill for so long, will be pleased to learn that she was able to go out for a motor drive last evening.

• • •

Miss Emily L. Griffiths, R.N., has returned from Boston, Mass., and is visiting friends at 143 London Street

• • •

Mr. Tom Ward, of Canton, Ohio formerly of Peterborough, will be guest soloist at Knox United Church tomorrow.

• • •

Mrs. W. J. Rome, of 473 Water Street, is spending two weeks' holidays at Haliburton.

• • •

Miss Gladys M. White, of Frederick Avenue, has been successful in passing the examinations for Registration of Nurses.

• • •

Mr. and Mrs. E. C. L. Black, of Flint, Michigan, motored home this week after spending some time with their parents here.

• • •

Miss Margaret M. Charlton, of Lakefield, has received her degree of Registered Nurse.

• • •

Mr. and Mrs. Frank Lapp, of Toronto, were guests this week of Mr. and Mrs. R. Robertson in Springville.

Fashion's Forecast

YOURHFUL SMARTNESS.

Dashing tennis or sports dress of printed pique. Applied arm bands and neck bands of plain pique make it quite individual. The kilted effect of skirt at either side of front allows plenty of freedom for sports activities. It's a youthful idea to add flared fulness to hem. You can make it in your spare moments. The two-piece skirt is pressed into plaits and joined to two-piece bodice, and it is ready for applied bands. Style No. 3429 is designed in sizes 16, 18 years, 36, 38, 40 and 42 inches bust. In the medium size, it is made with 3 1-8 yards of 40-inch material with 5-8 yard of 40-inch contrasting. Nile green shantung, violet flat silk crepe, printed crepe de chine, printed rajah silk, and shell pink linen are chic for this youthful model. In flowered chiffon, georgette crepe in pastel shade or printed chiffon voile, it is a charming slender style to wear with sheer velvet or matching fabric coat for afternoons, for the tea hour or luncheon. Pattern price 15 cents in stamps or coin (coin preferred). Our patterns are made by the leading Fashion Designers of New York City and are guaranteed to fit perfectly. Paris and New York styles attractively presented and cleverly adapted for the use of home sewers fill our new Summer Fashion Magazine, just off the press. A book far superior to all previous issues. Price 15 cents a copy, but only 10 cents when ordered same time as a pattern.

Marion:

Please order for me,

Pattern Number .....

Size .....

My Name .....

Address .....

.....

I enclose 15c in payment.

The Whatnot

A Column for Little Bits of Everything of Interest to Women Readers

Conducted by Marion

Copyright

It is time to say 'good-bye'.

To-day my stay of more than a year as your representative with the Examiner ends, and I move on to a new sphere.

• • •

In my life (which hasn't been too long yet!) I have paused for a time in many havens, but none where I was so well received as in Peterborough district.

• • •

When I started this new development of the Women's Page, it was in fear and trembling. But it wasn't long my page, because your splendid neighbors stepped in with your lovely letters and your recipes and old songs—and it became a real neighborly section of the paper.

• • •

From the bottom of my heart I thank every one of you.

• • •

At whatever ports of call my barque may come to rest in future years, there will come glimmering through the dream of things that were the memory of these happy months.

• • •

And if I carry nothing else with me but the inspiration of your acquaintance, I have gained great treasure.....You have shown me something of unselfish effort that I doubted existed.

• • •

It was inspiring to see the responses you made to a request for help with some problem; it was wonderful to see you rally round with advice and hints when a neighbor merely mentioned a difficulty.

• • •

Whatever may be said, not in favor of Peterborough district, I can always say that the womenfolk here are real neighbors.

• • •

And that's a lot!

• • •

In fact, it's the best thing in community life. If many a man had received from his men friends the support and incentice to greater effort that you women have given me, he would have achieved the heights of fame instead of the abyss of mediocrity.

• • •

And then men say we women are "catty", and "jealous". Fie on them!

• • •

The hundreds of letters and helps you have contributed to these pages show that you are more human and generous than our critics—but I must not mar this last Whatnot of mine by starting an argument. I, too, will be generous, and concede that the men, bless 'em, are all right in their places.

• • •

Time flies, and my service with you is getting short. We are like ships—
Ships that pass in the night, and speak each other in passing,
Only a signal shown and a distant voice in the darkness:
So on the ocean of life we pass and speak one another,
Only a look and a voice, then darkness again and silence.

• • •

Or, even more striking than Longfellow's picture, like ships that appear over the horizon, each to the other looking very small and insignificant. Then as they come nearer they grow, and each appears bigger and more important; as they pass they dip their flags in salute; and then they go on their way, till the horizon again swallows them.

• • •

In this column, my own little bit of our pages, I've tried since we have in sight to write on subjects to interest you all, and you have been kind enough to say I've succeeded.

• • •

One of the things I've tried to tell is that every woman, whether housewife or business woman, has the making of her own destiny. The day when we should be dependent on others to decide for us and provide for us, stultifying our own ambition, is past.....

Now at the flaming forge of life
Our fortunes must be wrought;
Now on its sounding anvil shaped
Each burning deed and thought!

• • •

Don't be satisfied with things as they are! Press on! Life is so full of achievements for you, if you will attempt to spin your own web of fate, and fashion your own destiny. Plan! Hope! Achieve!

• • •

For it is—

Better to sink beneath the shock
Than moulder piecemeal on the rock!

• • •

That is my closing message to you. We have been good friends, neighbors, during this year.....

• • •

And now that it comes to parting, I hate so much to go—but.....

• • •

Fare thee well! and if for ever,
Still for ever, far thee well.

Marion

IN WOMAN'S REALM.

By JEANETTE.

"It isn't necessarily the right road because it is well beaten."

• • •

In looking over the lists of articles and their prices in a copy of The Examiner of 1881, one is struck by the difference in prices, as well as the manner of advertising them.

Fine French kid gloves in those days were $1 a pair; grey lustre was six cents a yard, and fine dress muslin five cents a yard.

For half a dollar, one might buy any of the following things, which were all described by the word "good": A pair of stays, ten yards of new dress goods, a summer mantle, a trimmed hat, a parasol, half a dozen pairs of white cotton hose, a pair of kid gloves, a pair of prunella slippers, a pair of brown duck pants, half a dozen of men's straw hats, a good white dress shirt, a pair of gentlemen's summer kid gloves, two yards of brown sash ribbon, eight yards of washing print, five yards of brown duck, or ten yards of "beautiful" embroidery.

In those days, Albert College at Belleville charged three dollars a week for tuition in the solid branches, with board, room and fuel.

• • •

To students seeking his advice, Paderewski invariably says: "If you like the work you are doing—then work, work as hard as you can and never allow yourself to be discouraged by any setback. Everything comes to him who tries hard enough."

• • •

There is an outstanding example of literary style in the description of the Abbess Madre Maria del Pilar, one of the characters in Thornton Wilder's lovely little book, "The Bridge of San Luis Rey," and who was supposed to have lived about 1714. This woman was in advance of her time. The novelist says of her: "She was one of those persons who have allowed their lives to be gnawed away because they have fallen in love with an idea several centuries before its appointed appearance in the history of civilization. She hurled herself against the obstinacy of her time in her desire to attach a little dignity to woman. At midnight, when she had finished adding up the accounts of the House, she would fall into an insance vision of an age when women could be organized to protect women, women travelling, women as servants, women when they are old and ill, the women she had discovered in the mines of Potosi, or in the work-rooms of the cloth merchants, the girls she had collected out of doorways on rainy nights.

"But always the next morning she had to face the fact that the women in Peru went through life with two notions: one, that all misfortunes that might befall them were merely due to the fact that they were not sufficiently attractive to bind some man to their maintenance, and, two, that all the misery in the world was worth his caress. She had never known any country but the environs of Lima and she assumed that all its corruption was the normal state of mankind. Looking back from our century we can see the whole folly of her hope. Twenty such women would have failed to make any impression on that age. Yet she continued diligently in her task. She resembled the swallow in the fable who once every thousand years transferred a grain of wheat, in the hope of rearing a mountain to reach the moon. Such persons are raised up in every age; they obstinately insist on transporting their grains of wheat and they derive a certain exhilaration from the sneers of the bystanders. 'How queerly they dress!' we cry. 'How queerly they dress!'"

• • •

"An optimist is one who makes the best of it when he gets the worst of it."

MARION'S MAIL

Address correspondence to Marion, at The Examiner Office.

"Dear Marion:

It seems that each time I write to you I want to get something, and this isn't going to be an exception either, but I am sending along a recipe for Fish Sherbet which we enjoy as a change for supper, just to put a drop in the bucket in return for the help we have received through your valuable paper

I've tried several of the recipes that appeared on your page and they turned out just fine. Here's a hint that may help someone When blackening stoves, a little coal oil added to the black lead will make the stove much easier to polish and a little brown sugar will prevent the blackening from burning off so quickly

Marion, does The Examiner buy short stories from anyone who sends in suitable ones? If so, are there any set rules to follow when entering one and is it necessary to have a pen name; or is it just as the author fancies?

Well, I must say bye bye for now, Thanking you for the helps which I have checked on the enclosed coupon, and wishing your page every success,

Yours sincerely,

"Loraine".

Thank you 'Loraine' for your helpful hints. The Examiner is not able to handle individual stories as all the features are purchased through a syndicate.

—Marion.

FAVORITE RECIPE.

FISH SHERBET

(Contributed by Loraine)

Boil fish until tender. Drain, remove bones and break fish into small pieces. Add two small onions cut fine and the following dressing:

1 teaspoon salt; ¼ teaspoon mustard; ½ teaspoon pepper; 1 teaspoon flour; 1 teaspoon butter; 2 tablespons vinegar; 2 eggs well beaten; 2 cups milk.

Bake twenty minutes and serve cold.

RED HOT JULY DAYS HARD ON THE BABY

July—the month of oppressive heat; red-hot days and sweltering nights; is extremely hard on little ones. Diarrhoea, dysenterv, colic and cholera infantum carry off thousands of precious little lives every summer. The mother must be constantly on her guard to prevent these troubles, or, if they come on suddenly, to fight them. No other medicine is of such aid to mothers during the hot summer as is Baby's Own Tablets. They regulate the bowels and an occasional dose given to the well child will prevent summer complaint, or if the trouble does come on suddenly, will banish it. The Tablets are sold by medicine dealers or by mail at 25c a box from The Dr. Williams Medicine Co., Brockville, Ont.

WOMEN'S INSTITUTE WEEKLY COLUMN

A goodly thing it is to meet
In Friendship's circle bright,
Where nothing stains the pleasure sweet,
Or dims the radiant light.
No unkind word our lips shall pass,
No envy sour the mind,
But each shall seek the common weal,
The good of all mankind.

Warsaw Women's Institute, has the year's program for meetings finally made. The July meeting is to be a roll call, answered by recipes or little helps. The questionnaire sent out by the National Council of Women, concerning the care of mothers and children, will be discussed.

On August the eighth, there will be a picnic to which the branches of East Peterborough are invited.

Dr. Munro will give a talk on prenatal care, a subject which he finds necessary, and in which Institutes as a whole, are much interested. In this district there have been no deaths of mothers for several years.

Mrs. A. F. Choate spent last winter in Southern Texas, among orange, lemon and grape fruit groves and in October she will give a talk on her trip to Texas and her winter there. In November, Mrs. Thomas Cooper will talk on Laws for Women and Children.

Dr. Sutton, will visit the Institute in December. The delegates to the Institute Convention will give their report in January.

Gentlemen's night comes in February when husbands or brothers are invited, and expected to put on a programme.

In March the young girls are asked to provide the topic and program. An effort was made during the coaching class to organize a junior institute, but the girls did not seem to wish it.

Mr. Cutcliffe, manager of the Royal Bank in Norwood, and of Warsaw branch, has kindly consented to give a talk on Teaching the boys and girls the management of money, at the April meeting.

The annual branch meeting of the Institute will be held in May.

It is possible that some meetings may be altered, as emergencies often arise. A definite programe which may be followed is found better than none. Illness or absence of leaders, classes, unexpected opportunities and many other things may interfere with the plans.

There have been years when Warsaw Institute carried out every program in addition to much other community work, and three years ago, six of the programs were wholly changed.

The Business at the meetings brings up many subjects, Warsaw Institute has now decided to keep a home of its own in view, one in which it can have demonstrations and classes, and all gatherings except public ones.

CAVAN

Last summer the Cavan Women's Institute enjoyed a picnic at Nicholl's Oval, Peterborough. The members chose the day on which a circus visited Peterborough, in order that the children should have the opportunity of seeing the animals in the parade.

This summer they are planning to participate with two other Institutes in a picnic at Wallace's Point.

The regular July meeting is withdrawn. The majority of the Institute members live on farms and as the next two months will be busy ones one needs to plan the work, that it may be done with the least waste of strength and time

This and mosquitos are a nuisance at this season of the year. Screens are a good deal less expensive than a doctor's bill. Screens not only add materially to one's comfort but they certainly lessen the danger to contract disease. The more medical scientists study vermin of all kinds the more convinced are they that they are definite disease carriers. Mice carry pneumonia; rats spread plagues; the common house-fly carries infantile paralysis, typhoid fever and other dangerous germs; the mosquito is responsible for much malaria and fever; and the still smaller pests have a bad account to give of themselves.

One must do away as much as possible with the breeding places of all these things. No slops should be thrown out the door to form in time a slimy pool; nor should the drain from the kitchen sink empty into the open ground to become an unsightly menace, to the nose, eyes and health.

Folks in general are pretty well disgusted with these pests and are striving to at least keep them out of their homes. Institute members, who have access to phamphlets dealing with health in all its phases, are quite aware of the menace to health which they are as well as the annoyance which they create, hence are doing everything possible to keep them out.

Screens to be effective should be perfect. A small hole will let in a lot of insects. The durability of a screen is very much lengthened by being painted. Some paint them before they store them away in the fall, others go over them in the spring before putting them in the windows. A painted screen looks better and will last twice as long. Screens are a real comfort to every inmate in the home.

Another thing to be remembered now that the busy season is at hand, is to take time for rest. Nothing is gained by working beyond our strength. A rocking chair or hammock in a shady nook, outside, offers an inducement and opportunity to rest. The following is good advice.

"Take your time! Don't ever hurry,
Hurry always leads to worry,
Worry is unhygienic,
Makes you pale and neurasthenic;
What is life without vacation?
Pal with old procrastination;
He's the proper sort of chum.
Take your time! There's more to come.
Take your time! You know there's plenty.
If you miss the seven-twenty
Take the seven-thirty-forty;
Wait till eight and make it sporty.
Never lend before you borrow.
Owe today and pay tomorrow
Be a snail for precept's sake,
Take your time! It's your to take.
Take your time! It's life's extension
That, at least, is the contention.
If you're winded, weak and haggard,
Cut out speed and play the laggard;
Haste is nothing sore of maddening.
Also you will note, I'm adding
One small cautionary line;
Take your time, but don't take mine!

Personally I prefer the center of a clump of arbor-vitas, about twenty-odd feet above the earth, a high clear blue sky and a southwest wind stirring the branches. An apple in one pocket, a few choice nibbles in another, the treasure tucked securely under the blouse—then hand over hand to the woven seat. There is nothing on earth that compares with that blissful content. The book and the day and the memory of it—color and fragrance and long sweet breaths—no, there is nothing known on earth that quite come sup to it.

Of course the books must be right. For the boy I choose three: Treasure Island, Tom Sawyer, Tonty of the Iron Hand. For the girl I offer three: Little Women, Rebecca of Sunnybrook Farm and Ann of Avonlea. For the smaller boy and girl, they can read the same book with joy—I give you The Little Lame Prince, Pinocchio, Br'er Rabbit.

To get the full flavor of the book the reader must be free as air as to the reading of it. No one would think of forcing ice cream and grandmother's sponge cake down the throats of the grandchildren? In the first place it would be sheer waste of celestial bliss. In the next place, it would be entirely unnecessary. Left to themselves, the delicacies in sight—the thing is done.

Of course my choice will not fit all the children who will want to read in treetops this summer. The weeping willow tree may appeal to some children as precisely the right place to read. The wind in the willows. Imagine being a child in his early teens, aloft in a willow that hangs over glinting water, reading about Mr. Toad and Dr. Badger—and oh, the battle with the shoats. What would I give to read it for the first time.

And there may be a girl who prefers to lie sprawled flat on the sands by the shore of the lake and read Lorna Doone. Stiff reading but thrilling to the last page. And such a chance for dreaming of great things to do by and by.

Whatever the choice make sure it is given. There is that in a book, a child, and summer day that is past our understanding. We who have been children know and remember. Let us not forget, then, to pass the inheritance down.

(Copyright 1929 by The Bell Syn., Inc.)

Fresh whale flesh is becoming the stable meat diet throughout Japan.

That Body of Yours

(By Jas. W. Barton, M D.)

INFECTION REMOVED—RHEUMATISM STILL PRESENT.

"Nothing else so annoys a doctor as a patient who persists in having rheumatism after his teeth and tonsils are out."

I got a good laugh out of the above myself and most other doctors will also, because it has really a grain of truth in it.

Now, your own doctor will tell you that nearly 80 per cent of rheumatism can be traced to infection of the teeth and tonsils and that in removing them he is going to be right four times out of five.

The fact that he has seen scores of cases of rheumatism clear up in a few days or weeks makes him persist in the removal of teeth and tonsils.

The reason that many individuals persist in having rheumatism after teeth and tonsils are out "is that their system still holds some of the poison."

As I've said before, the removal of teeth and tonsils is like closing down a factory. But as the factory has been manufacturing its product—poison—for years, and hasn't sold or got rid of its product by throwing it out of the blood, then it finds itself with much of its manufactured goods on its shelves.

These shelves that are holding the poisonous products are the blood, muscles, gall-bladder, and large intestine.

If the individual will help his system to get rid of this poison by means of exercise, hot baths, massage, alkalies to keep up the alkaline reserve of the blood, promoting intestinal action, then he will get rid of his rheumatism. It takes some time for poisons to get out of the system. The enlarged glands, due to poison from bad tonsils, sometimes take as long as three years to get down to normal size after removal of tonsils.

If, however, he puts it all up to the doctor, and expects the removal of teeth and tonsils to rid him of his rheumatism immediately, he may be one of the disappointed ones.

He will be the fellow who annoys his doctor by persisting in having his rheumatism.

POST'S BED BUG POISON.

Post's Bed Bug Poison is composed of Carbolic Acid, Methyl Hydrate and Corrosive Sublimate. When this preparation is used according to directions, it is sure death to bed bugs, cockroaches and insects of all descriptions. Two or three applications are all that is necessary, but as it is very poisonous this preparation should be kept out of reach of children.

Sold at Lynch's Drug Store, 163 Hunter street.

3-6-10-13-17-20.

Our Children

By ANGELO PATRI

HAPPINESS IN BOOKS.

Summer vacation offers children a chance to read a book through from start to finish. Can you remember the feeling of luxury, of deep and purring delight that used to steal over you when you escaped from the family to enjoy your book? The most innocent, the most delightful hours of a child's life are those spent in seclusion with the book of his choice.

Of course the setting must be right.

It May Be Urgent

When your Children Cry for It

Castoria is a comfort when Baby is fretful. No sooner taken than the little one is at ease. If restless, a few drops soon bring contentment. No harm done, for Castoria is a baby remedy, meant for babies. Perfectly safe to give the youngest infant; you have the doctors' word for that! It is a vegetable product and you could use it every day. But it's in an emergency that Castoria means most. Some night when constipation must be relieved—or colic pains—or other suffering. Never be without it; some mothers keep an extra bottle, unopened, to make sure there will always be Castoria in the house. It is effective for older children, too; read the book that comes with it.

Here's a Washer that does not heat up your Kitchen or Laundry

The insulated tub (an exclusive feature) holds the heat in the machine—keeps the water hot for washing, and prevents heat escaping out into the room—ensures wash-day comfort in summer's heat.

The latest triumph of Connor ingenuity—the result of 54 years devoted exclusively to the manufacture of Quality Washers.

Free Demonstration

We'll gladly do your next washing FREE, in your own home, and let you see for yourself what this modern marvel can do for you, and how easily you may own one, No obligation. Just say what day will suit you.

Connor Thermo Electric Washer

$10 DOWN

$148.00 CASH

$2.35 WEEKLY

GRANT & THORPE

418 GEORGE STREET PHONE 798

Household Help Free Service

Marion c/o Examiner, Peterborough

Please send me the helps which I have checked below. I enclose a two-cent stamp to cover postage.

Name.....

Address.....

.....

Check here the helps you desire:

Knitted belt ( ) The New Flounce ( ) Child's poke hat ( ) Spanish Costume ( ) Three-piece baby costume ( ) New step-in ( ) Fancy Trimming Stitches ( ) Italian Quilting ( ) Wool and velvet trimming ( ) New corduroy beret ( ) Fringe trimming ( ) Mob cap ( ) Bib collar ( )

THIS SERVICE IS FREE—AND BY RETURN MAIL.

CATTLE, GRAIN, PRODUCE

TORONTO LIVESTOCK

TORONTO, July 13.—All classes of live stock for the block sold readily on an active market at the Union Stock yards this week and the price of good butcher cattle, calves, lambs and hogs advanced. Fololwing light supply last week, cattle receipts showed an increase of some 3,500 head, and the heavy offerings were cleaned up as regards killers from day to day. Stores, with some 500 westerns offering, were the only weak feature, light stockers selling a shade lower and slowly. Few farmers attended with a view of taking out cattle for grass, harvesting of the hay crop engaging their attention. A few native feeders sold at about steady prices, up to 10½ cents per pound, and light stockers brought anywhere from 7½ to 9 cents.

Heavy steers weer a light offering and sold firm to a quarter stronger at 11 to 12 cents for the bulk, with several small lots up to 12½ cents and the odd full loads at 12.20 cents a pound. Handy and light steers sold from 9 to 12 cents a pound, with weighty butchers up to 12¼ cents and the bulk of the run at 10½ cents or better. Butcher heifers made 9¼ to 11½ cents. Butchers' cows sold steady at 8½ to 9¼ cents for good to choice, with plain kind downward to 7 cents a pound, and canners and citters at 4½ to 6 cents. Bologna bulls were in good demand and showed a gain of 25 cents per cwt. in price, selling at 8 cents a pound for the bulk. Butcher bulls were scarce, but no more than steady at 8½ to 9 cents a pound. The light offering of baby beeves sold at a range of 11 to 14 cents, outside of the odd top on Monday at an outside 15 cents.

Supply of stocker cattle was the heaviest for a week this season to date, and the heavy run combined with weak demand to reduce prices in that class about 25 cents per cwt. Milkers and springers were a shade more active than last week, but prices were unchanged at $100 to $110 for best fresh cows and $110 to $120 for best springers.

Calf supply was over 1,000 heavies than last week, but strong demand locally and for export was responsible for an advance of 50 cents per cwt. in the price of veals generally, while grassers were a shade stronger after Monday, when the poorest sold down to 7 cents a pound, to close the week with few selling below 8 cents. Odd prime calves brought 15½ cents at the top, and most choice veals made 14½ to 15 cents a pound, with medium kind at 11 to 13¼ cents. Shipment to U.S. points accounted for 2,000 calves during this week.

Sheep and lamb supply was some 2,700 heavier than last week, the run of lambs being the heaviest for the year to date. Lambs sold steady on Monday and Thursday at 16 cents a pound for choice and advanced to 16¼ cents on Wednesday, when the price was higher than at this time last year. A few choice lambs brought 16½ cents a pound on closing day. Sheep sold a shade stronger at 6 to 6½ cents a pound for good light ewes and downward to 3 cents for culls.

Increase of 2,000 in hog receipts as compared with last week failed to have any weakening effect. On the other hand, the market showed increasing strength, sales on Wednesday showing a gain of 75 cents per cwt. for the week. Hogs closed firm at 13 cents f.o.b. and 14¼ cents w.o.c. for selects, with road hogs at 13¾ cents a pound. Receipts of hogs off the road amounted to 1,400 in the week.

WINNIPEG GRAIN

WINNIPEG, July 13.—Another bull movement struck the local wheat market yesterday, prices advancing 3½c to 3⅝. The rise was due mostly to continued dry weather in the Western Provinces, some sections of which were in urgent need of rain. All months touched new high marks for the season, the July future at one period climbing to $1.48⅝.

Cash wheat trading was inactive, and prices held unchanged. A fair amount of export business was reported.

Advances of 1½c were recorded in oats and rye. Flax soared 6c above Thursday's quotations. Barley held firm.

CHICAGO GRAIN

CHICAGO, Julyc 13.—Reports indicating that huge sections of the Canadian and American Northwest are verging on actual crop disaster, gave another decided life to wheat prices yesterday. In this connection a statement from the Canadian Growers' Pool late yesterday placed the condition of the wheat crop in the Canadian Prairie Provinces at only 53.8 to 69.1 per cent., compared with 76.2 to 84.2 per cent. the last of June. Earlier yesterday an unofficial estimate from a trade leader here put North Dakota's wheat condition now at barely 52 per cent, against 74 per cent. on July 1, with South Dakota at 60, against 75, and Montana down to 55 per cent. against 100.

Closing Prices Are Higher

Closing quotations on wheat were nervous, 1⅝c to 1⅞c a bushel higher than Thursday finish. Corn closed ⅜c to ⅝c net lower, oats ⅛c to 1c up, and provisions varying from 20c decline to an equal gain.

Big profit-taking sales and hedging pressure from the domestic harvest region southwest held wheat values back.

Nevertheless, the upward trend of the market most of the time yesterday was of unmistakable force, and prices soared to about the topmost level reached since early last April.

Bullish incentives were also found in reports telling of heavy damage which torrential rains and floods had done to domestic wheat in the harvest section southwest, where additional moisture last night was also predicted.

MONTREAL PRODUCE

MONTREAL, July 13.—There were no price changes announced on the local cash grain market yesterday. The cheese market here held steay, with No. 1 Western white and colored selling from 18¼c and 18½c per pound, and Easterns at 17⅜c to 17½c per pound. Receipts were 6,522 boxes. There was a firmer tone to the local butter market, with No. 1 Eastern Townships pasteurized selling at 37c to 37¼c per pound. Receipts were 3,259 boxes. Eggs continued steady, with prices unchanged. Both new and old potatoes were unchanged. The poultry market was dull.

SENTINEL LODGE IS PLACED FIRST

(Continued from Page 1)

ence) 35, Campbellford; L.O.L. 36, Campbellford.

Following the usual custom, prizes were given for the best lodge in the walk. J. N. Carl, of Belleville, Grand Lecturer of Ontario East, gave the judge's decision.

The prize for the best ladies' lodge on parade was awarded to the Brighton lodge, number 58. Second prize was given to the Duchess of Clarence, Lady True Blues of Campbellford, number 35. The honors to the men's lodges were won by Sentinel Orange Lodge, number 2322, from Petherick's corners. Trenton and Codrington came in for worthy mention.

The speeches were delivered from a specially erected platform in the Seymour Agricultural Grounds. J. A. Anderson was in charge of this part of the celebration and introduced the speakers in rotation.

Major, the Rev. J. F. B. Belford, Codrington, was the principal speaker of the afternoon. He began his remarks by congratulating Campbellford on the great celebration and claiming that Orangeism was going strong in the hearts of the Canadian people. He had been impressed with the speeches he had heard, but was not able to understand why, if the organization was as worthy in their minds as the speakers had claimed, they did not join the association. He believed Orangeism would play a prominent part in the future of the country. At a recent convention of the Canadian Weekly Newspaper Association, the editors had expressed favour of a new Canadian flag. Major Belford did not agree with them. He had lived a long time under the "Old Union Jack" the banner that had gone before for many years. It stood for something, he claimed. It had been the banner leading men into battle and the world along the lie of progress. It had abolished slavery and swept the pirates from the seas. Fifteen years ago, there had been people who thought the British Empire had become played out and careless. The Kaiser had thought so. But Britain had sprung to arms and it was under the Union Jack that the Canadian boys had marched into battle for their country and the peace of the world. The old Union Jack would be Canada's flag in spite of the Weekly Newspapermen. (Cheers). There was a greater danger than the matter of the flag, he thought. By this, he said he did not mean Roman Catholicism. Although he differed with them on some of their principles, he respected them as neighbors and good citizens. The danger he mentioned with Sunday Schools in the Dominion where children were being taught that there was no God. Orangement must combat this influence.

Commends L.O.B.A.

Major Belford commended the L. O.B.A. He believed that when the women of the country were united and exercising their influence, it would be strongly felt by the present civilization. He believed that the L.O.B.A. would be the greatest influence for Protestantism which Canada would have. He had found that where there was an active ladies' lodge, the men's lodge in that section was also up and coming. Next year the 100th anniversary of Orangeism in Ontario was to be celebrated in Brockville. He thought that these counties should be well represented, and suggested that the lodges get busy in their preparation at an early date.

Orangemen had also a political duty. It was for them to vote, not necessarily as their fathers voted, or for the best man, personally, but for the cause which they believed proper for their country. He believed that the present United States tariff wall to be unfair treatment to Canada, but said that that was the United States' business. It was up to Canada to look after her own interests, and then the tariff wall would fall.

Others on Platform

On the speakers' platform were seated M. E. Maybee, M.P.; Dr. Robertson, M.P.P.; Mayor McArthur of Cobourg; members of the local and district clergy, masters and mistresses of the lodges represented in the walk. M. E. Maybee, M.P., was the first speaker. Many things, he said, had transpired since the same date a year ago. Things which made it necessary for the Orangemen and similar organizations to adhere more closely to the principles of their order. There was much talk of national security, and of making Canada an independent nation. He pointed out that Canada had always relied on the British Imperial navy, and needed its protection. By virtue of its size and geographical location, it was possible for the British Empire to be independent of the world. Mr. Maybee then gave a brief resume of the present tariff situation between Canada and the United States and also touched on inter-Empire trade.

Canada, he said, needed no other flag. He wondered why we should disregard or attempt to disregard British nationality. He was proud to stand under the Union Jack and sing "God Save the King."

Dr. Robertson, M.P.P.

Dr. Robertson said it had been a pleasure to accept the invitation some months ago to speak here yesterday. He compared the local celebration to a second Toronto. He had been particularly pleased with the showing made by the ladies' lodges, although he did not know where they had all come from. Old Age Pensions, he said, were of interest to the people of the district, and he believed that a brief explanation of the scheme might be timely since there seemed to be considerable misunderstanding where it was concerned. The act was originally from the Federal government, and this government paid half the amount of the pensions. To qualify for this money, it was necessary first of all to be a British subject of seventy years of age or over. The applicant must have resided twenty years in Canada, and five of that twenty in the Province of Ontario. The amount of the yearly pension was in excess of three hundred dollars, and only available when the applicant's annual income was not more than the amount of the pension. It was for the Province to administer the fund. It, in its turn, had appointed boards in each county. There had been an error in appointing the board for Northumberland and Durham and two boards had been named. This was being changed and merged into one. In making application, he said, the names were sent to Toronto and it was there that the case was considered worthy and either accepted or rejected. One feature of the fund was that the money when paid to the pensioners, could not be attached for debt.

Mayor McArthur

Not being a member of the order, Mayor McArthur deemed it a very great privilege to be invited to speak. He believed that the Orange Order stood for British ideals and connections, and the members were not an association of intolerant people. He believed them to be a purely democratic people and in the lodge room, rich and poor, learned and unlearned, successful and unsuccessful, met on an equal basis. They were all citizens of the British Empire and were taught to Worship God, Honor the King and endorse the "Open Book." If these principles were followed, they could not help but be good citizens. He was aware that they were doing benevolent and charitable work not only among their own members and associates, but in a general way as well. He saw nothing in the Order to be ashamed of, but believed that its members stood four-square, and were honored and respected citizens.

The members of the local clergy who were on the platform and who delivered brief addresses were the Rev. D. A. McKenzie of Burnbrae Presbyterian Church; the Rev. W. J. Mark, D.D., minister of St. Andrew's Presbyterian Church, Campbellford; Captain Mediar of the Salvation Army, and the Rev. L. M. Smith, minister of the Campbellford Baptist Church. All expounded and extolled the high principles of Orangeism, patriotism and the endorsation of the "Open Book."

SCHOOL PICNIC

Church and Sunday School Fortunate in Having Excellent Weather for Event.

MADOC, July 13.—(Examiner Correspondence)—Trinity United Church Sunday School held its annual picnic at Ozone Park and Pitts Sandbar, Moira Lake, on Wednesday. With excellent weather and a larger number in attendance than usual, a very pleasant afternoon was spent in swimming, football and baseball. The smaller children enjoyed very much the various races and eagerly competed for the prizes.

Ice cream, lemonade and a bountiful supper were much enjoyed.

BALL PLAYER SENT TO JAIL

GUELPH, July 13.—"Toots" Warde, former Kitchener ball player, who was with the Guelph Leafs early this season, pleaded guilty to three charges of passing worthless cheques and was sentenced in police court yesterday to serve from three to six months in the Ontario reformatory, the sentences to run concurrently.

WREATH LAID ON MEMORIAL BY ORANGEMEN

Tribute Is Paid Men Who Gave Their Lives in Great War.

SIMPLE CEREMONY.

After Return From Port Hope Short Parade is Held in City.

With plenty of the Boyne spirit left, eight hundred Orangemen gave Peterborough reason to believe that there are rated among the best lodges in the province. Although there was no walk held in Peterborough this year, the members of the lodges from the city and district assembled on the Market Square last night about nine o'clock and marched to the War Memorial, where a wreath was placed in memory of those who have departed in glory for Freedom's cause.

Some came back from the Port Hope celebration by car, some by truck, but the majority came back on the special Canadian National train which arrived in the city about a quarter to nine, after which all lodges fell in line and marched to the music of the fife and drum to the Square where the rest of the contingent awaited their arrival.

The triumphal closing parade was under the direction of W. Millen, County Marshal, who led the march followed by C. Luffman, County Master; F. Millard, Deputy County Marshal, and J. D. Manley, District Master for Number 3 District, who carried the wreath.

Lakefield Citizens' Band

Next in the closing pageant of the day came the Citizens' Band from Lakefield, under the leadership of Bandmaster Walter Madill.

The Eastern Star L.O.B.A., No. 244, followed, the members of which rode in automobiles. Then the lodges of District No. 1 followed, under V. Fife, District Marshal; Nassau, May's, Downer's, Keene, Juveniles and Quahnelsba L.O.B.A. were represented.

District No. 2, under Marshal Melvin Dunlap was next in order with lodges from Wesley 419 and North Smith. Number 3 district concluded the parade and included the following lodges: Juveniles; L.O.L.'s 80, 75 and 50; Peterborough Juveniles and the ladies' lodges of Vimy Ridge and the Star of Bethlehem.

The parade followed the route up Water street to Dublin, over to George and then to the Confederation Square, where the memorial service was held. Here the lodges halted and drew up in column along George street, while C. Luffman, C.M.; F. Sanderson, D.M., and J. D. Manley, D.M., came slowly up the walk while the band played "Nearer My God to Thee," and Mr. Manley laid the wreath on the memorial as an Orange tribute to the memory of the boys who sleep in Flanders. After the placing of the wreath a minute's silence, out of respect for those brave soldiers who made the supreme sacrifice, was held.

The march then was resumed down George street to the Market Square where the various lodges marched off to their headquarters, and so another "Glorious Twelfth" was concluded.

BLACK-YELLOW

Black and yellow is a new color combination for lingerie. A nightgown of delicate yellow ninon has a wide, pointed yoke of fine black lace. Its set-in belt is of the lace also.

Are your hands shaky?

THE nerves are fed by the blood. Poor blood means starved nerve tissue, insomnia, irritability and depression.

Dr. Williams' Pink Pills will enrich your blood stream and rebuild your over-worked nerves. Miss Josephine M. Martin, of Kitchener, Ontario, testifies to this:

"I suffered from a nervous breakdown," she writes. "I had terrible sick headaches, dizziness; felt very weak and could not sleep; had no appetite. I felt always as if something terrible were going to happen. After taking other treatment without success, on my sister's advice, I tried Dr. Williams' Pink Pills, and now all these symptoms are gone, and I am strong and happy again."

Buy Dr. Williams' Pink Pills now at your druggist's or any dealer in medicine or by mail, 50 cents, postpaid, from the Dr. Williams Medicine Co., Brockville, Ontario.

S29

50¢ PER BOX

Dr. Williams' PINK PILLS

"A HOUSEHOLD NAME IN 54 COUNTRIES"

Sour Stomach

Sweetened instantly

Just a tasteless dose of Phillips' Milk of Magnesia in water. That is an alkali, effective, yet harmless. It has been the standard antacid for 50 years among physicians everywhere. One spoonful will neutralize at once many times its volume in acid. It is the right way, the quick, pleasant and efficient way to kill the excess acid. The stomach becomes sweet, the pain departs. You are happy again in five minutes.

Don't depend on crude methods. Employ the best way yet evolved in all the years of searching. That is Phillips' Milk of Magnesia.

Be sure to get the genuine Phillips' Milk of Magnesia prescribed by physicians for 50 years in correcting excess acids. Each bottle contains full directions—any druggists.

Come Early

TECO STORE

Come Often

Teco Prices Demonstrate Daily the Economy of Cash Buying and Cash Selling

JULY A MONTH OF SALES

"Something Different Every Day"

Monday Provides More

9 a.m. Special

Corsage Flowers, Each 19c

A new shipment just received of these low priced Corsages, suitable for coat or dress wear. All kinds and all colors. Extra value! July Sale price..... 19c

—Main Floor, Teco Store

Super Economies

9 a.m. Special

Drinking Mugs, 15c

Made from heavy ironstone. White with green band. Ideal for hot milk or coffee. Good value that requires early shopping. July Sale, Monday, each.. 15c

—Basement, Teco Store

Feature Special for Monday

3-Piece Bed Outfits

Consisting of Bed, Spring and Mattress, July Sale, Complete 15.95

We have just had a re-shipment of these Bed Outfits, consisting of one Steel Bed in walnut finish, one Cable Spring, and choice of 4' or 4' 6" Mattress, well made, with good filling and sturdy art ticking covering. Come early for this value. July Sale, Monday, Outfit..... 15.95

3rd Floor, Housefurnishings Bldg.

Big Values in Paints, Varnishes and Wax

Ground Paint, 69c

Acorn Brand. A good, hard drying quality that will be found entirely satisfactory. Regularly 85c. July Sale, Monday, qt..... 69c

4-Hour Varnish, 69c

Choice of light or dark oak Varnish Stain. Dries hard with a good finish in 4 hours. Regularly 89c. July Sale, Monday, qt..... 69c

Household Paint, $1

Comes in shutter green color only. A good, hard drying quality that will wear well. July Sale, Monday, Half gallon..... $1

Johnson's Wax, 69c

A well-known brand that gives a complete finish and polish. Thoroughly reliable. July Sale, Monday, 1-lb. tin.. 69c

2nd Floor, Housefurnishings Bldg.

Early Specials

Children's Sunshine Creepers Pair 25c

Ideal for children 1 and 2 years old during the hot Summer months. Made from printed cotton in a large range of patterns and colorings, with edges neatly bound in contrasting color. July Sale, Monday, pair. 25c

5c to $1 Department, Main Floor

100 Sun Visors, 10c

You can use one of these on your vacation or for motoring. Made with celluloid brim and silk net top. All colors. July Sale, Monday, each. 10c

—Main Floor, Teco Store

Blue Willow-ware

A popular chinaware at special prices:

Plates 10c
Soup Plates 10c
Bread and Butter Plates 5c
Tea Plates 8c

—Basement, Teco Store

Glass Pitchers 2 for 25c

Clear, heavy glass with ribbed design. Useful size of about 4 inches high and 3½ inches in diameter. Good value for early shoppers. July Sale..... 2 for 25c

5c to $1 Department, Main Floor

Special Prices on

Rugs and Carpets

Seamless Axminster Rugs

A well-known brand of Rug that is always found satisfactory. Made with a strong, durable backing, with a deep rich pile, patterned in colors of blue, rose, brown, green and black on taupe ground. Finished with darker border. Suitable for any room and any furniture.

4½' by 7½'	6' 9" by 9'	9' by 9'	9' by 10' 6"	9' by 12'
12.95	21.95	29.95	34.50	$39

Axminster Mats 3.59

Lovely and good wearing, with patterns on the ever-popular taupe background. Good range of new designs. Size 27 by 54 inches. July Sale price..... 3.59

Axminster Carpet 1.98

The same good quality, in the same colorings and designs to match the mats and rugs. Full 27 inches wide. July Sale price, yard..... 1.98

Floor Oilcloth, 49c

A good quality that will wear well. Large range of floral and block patterns, in good colorings. Full 2 yards and 2½ yards wide. July Sale price, per yard..... 49c

Inlaid Linoleum, $1

Full 2 yards wide, in a large range of patterns and colorings to choose from. Good wearing, satisfactory quality. July Sale, sq. yard..... $1

2nd Floor, H'furnishings Bldg.

The Eatonia Electric Sewing Machine 42.50

The Eatonia is a dependable machine; small, light, and easily portable, yet thoroughly efficient. Made with up-to-date shuttle and tension release and Hamilton Beach motor. Equipped with built-on sewing light. Speed is controlled by foot pedal. Complete with set of attachments and 10-year guarantee. Eatonia value.

3rd Floor, Housefurnishings Bldg.

TECO STORE

OPERATED BY T. EATON Co.

PETERBOROUGH

MILLBROOK PUBLIC SCHOOL REPORT

SENIOR ROOM

Names in order of merit.

Junior V to Senior IV

Honors—Bryar Edmunds, Norman Armstrong, Madeline McDowell, Mary Burnham; Passed—Bernice Smith, Marguerite Hawkins, Marjorie Jessop, Owen McCarthy; Recommended—Henry Raper.

Senior III to Junior IV

Honors—Harold Howson, Margaret Smith, Joe Thorndyke; Passed—Marjory Vance, Reg Edmunds, A. T. Armstrong, Mary Nattress, Gertrude Richards, Lyle Nattress, Ida Lunn, Bonna Clarke, Eleanor Ferren.

Bruce B. Dawson, principal.

Entrance Results

Hon.—Gordon Davis, William Jessop, Dorothy McDowell, Winnifred Lord, Jack Stinson; George Harkness Harold McCamus, Helen Mitchell, Charlotte McMahon, Nelson Davis. 10 tried, all passed, 5 with honors.

B. B. DAWSON

INTERMEDATE ROOM

Promotions to Sr. III in order of merit.

Kathleen Smith, Clendon Challice, Marjorie McDowell, honors; Grace Sloan, Elwood Fallis, Arthur Richards, Kenneth Little; recommended, Linden Sanders, Dalton Brown, Orville Banner.

To Jr. III

Harry McLeod, Katheleen Davis, Eric Abbott, Lenore Lambert, Audrey Garside, honors; Kenneth Kidd, John Howson, Fred Garside; recommended, Lawrence Hawkins, Lloyd McMahon, Orville Lunn.

L. A. Orchard, teacher.

Primary Room

Names in order of merit.

First Book-Second Book

Passed—Gordon Jones, George Jessop, Mary Eakins and Jack Arundel, Dorothy Smith, Hugh Abbott, Robert Theobald, Beatrice McDowell and Leonore Davis, Mervin Trick; recomm.—Bryce McBride.

Senior Primer to First Book

assed—Jack Wilson, Willie Trick, Maud Raper, Venner Lambert, Lynton Bristow, Muriel Clarke, Bill Guthrie, Kenneth Ingram, Herbert Armstrong, Clarence McBride, Doreen Deyell, Loreen Handley, Ruth Richards.

Jr. Primer to Sr. Primer

Mary Smith, Charlie Sanderson, Orville Challice, Gordon Trick, Billie Deyell, Elsie Theobald.

Junior Primer

Meegan Abbott, Linda Murney, Eugene Mitchell, Wanda Bristow, Albert Richards, Harold Lunn.

Betty Montgomery, teacher.

School Report

S. S. NO. 8 OTONABEE

* Denotes absence from some examinations.

Sr. IV—Gerald Lowes.*

Sr. III—Helen Lowes 70 per cent; Lloyd Webster 59 per cent; Earle Lowes 55 per cent.

Jr. III—Roy Garrett 79 per cent, (hon); Stanley Garrett 65 per cent.

Sr. II—Roy Manley, 72 per cent; Douglas Manley 71 per cent.

Jr. I—Ross Lowes 76 per cent, (hon.)

EVELYN J. MILLER, Teacher.

SOUTH MONAGHAN, S. S. NO. 2

Successful entrance candidates — Isobel Dawson, Grace Finnie, Mildred Hall, Herbert Perrin, Mary Tanner.

Jr. IV to Sr. IV—Jack Moncrief.

Sr. III to Jr. IV—Helen Howson, Alvin Dawson, Max Perrin, Billie Moncrief, Charlie Douglas, Marion Moncrief.

Jr. III to Sr. III—Bruce Tanner.

Sr. II to Jr. III—Betty Perrin, Beth Moncrief, Alan Dawson, Bruce Fisher, Carl Dawson.

Pr. to Book I—Jean Moncrief and Wilma Perrin.

TRENT RIVER PUBLIC SCHOOL. S.S. No. 10—SEYMOUR.

An asterick denotes absence for some examinations.

Sr. IV.—Lila Vance, hon.; Margaret Brown, hon.; Leatha Davidson, Malcolm Brown.

Jr. IV.—George Wannamaker, hon.; Jim Inkster, hon.; Don Seaborn, *Thelma Ellis, -rec.)

Sr. III.—Harold Rusaw, Cyril Chaplin, Alexander Brown, *Betty Ormiston, Clayton Revoir, Don Carnrite, Albert Tyler, (rec.)

Jr. III.—Helen Brown, Myrtle Carnrite, Ralph Vance, (rec.)

Sr. II.—*Clifford Dunn, hon.; Jim Brown, hon.; Herb. Rusaw, hon.; Ethel Shearer, hon.; Evelyn Wannamaker, Florence Shearer, Rena Chaplin, Marie Seaborn, Ruth Doupe, Fred Alley, Ruth Glenn, Phyllis Brown.

Jr. II.—Verna Doupe, Carman Alley, Herb. Carnrite, Alice Free, Joy Rusaw, Mary Curtis, (rec.)

Sr. I.—George Brown, hon.; Rudolph Dunn, Henry Curtis, (rec.)

Jr. I.—Carl Ellis, Edgar Brown, Helen Carnrite, Clarency Alley,

Sr. Primer.—Isabel Cook, Bernard Wannamaker, Clarence Glann, Alton Doupe, Blanche Carnrite, Jean Thompson, Ralph Alley, Bertha Carnrite, Ila Free.

Jr. Primer—Genevieve Milne, Reta Glenn, Jack Brown, Harold Carnrite.

Everett S. Fairman, teacher.

ST. ANNES' ENNISMORE

Names in order of merit.

Jr. IV to Sr. IV—Agnes Morrissey, Helen Shavinsky, Francis Morrisey, (Rec.)

Sr. II to Jr. IV—Domonic O'Donoghue, Vncent O'Donoghue, Marie Sheedy, Lillian Cavanagh, Elmer Cavanagh, (Rec.)

Jr. III to Sr. III—Stephen Slavinsky, Willie Flood, Helen Cadigan, Billy Gannon.

II to Jr. III—Nellie Murphy, Mary O'Donaghue, Marie Cadigan, Bernadette Morrissey, Andrew Cadigan, Lawrence Giroux, (Rec.)

I to II—Irene Shavinsky, Jerry Sheedy, Peter O'Donoghue, Joseph Crough, Clair Cavanagh, Harold Flood.

Primer to I—Patricia Cadigan, Willie Sheedy.

Primer A — Gerald O'Donaghue, Tom Flood, Paddy Morrissey.

Primer B—Patricia Twomey.

E. A. Murphy, teacher.

S. S. No. 17, OTONABEE

To Sr. IV—Ray McCall (conditionally.)

To Jr. IV—Reta Butler.

To Sr. II—Alfred McCall, Jack Quinn.

To Sr. I—Allan Carpenter, Edna Butler, Irene Emery (recommended.)

To Sr. P.—Dorothy Sharpe, Marjorie McCall, Clothilde Hurley, Loraine Quinn.

N.B.—Irene Emery was absent for all her exams.

Teacher, Dorothy B. Wiman.

CORNS LIFT OUT

After being treated with Chicago Corn Paint. This remedy relieves the irritaion caused by sore corns and after a few applications the corn can be lifted out painlessly. It also works well on callouses; 25c. Bond's Drug Store, corner George and Hunter streets.

It is thought that the Mississippi Valley was once a great interior sea.

In Mammoth Cave, Kentucky, there are fish and crayfish that have no eyes.

Samuels Bests Harvin to Allow Leafs 2-1 Victory

HURLERS' BATTLES FEATURE DOUBLE PROGRAM AT TORONTO

Walter Leverenz Loses Own Battle in Twelfth Inning By Walking Joe Bush.

LEAFS WIN SECOND 2-1.

Orioles Outhit Bisons But Lose Out As Buffalo Takes Eighth Straight Win.

TORONTO, Ont., July 13.—(Canadian Press).—The spoils of the doubleheader at the stadium yesterday were evenly divided. The Newark Bears won the first game 6 to 2 in 12 innings. The Leafs took the second in seven innings 2 to 1, and they won it in the seventh, which was the last inning.

Two pitchers of the old school had a battle of battles in the first game and Walter Laverenz pitched skilfully, but the southpaw was a tired man in the 12th, and he crowded the winning run home when he walked Joe Bush, another oldster, with the bases full.

The Bruins just by way of rubbing it in and at the same time making victory sure, added three more runs before Clary Fisher got the side out.

Two youngstrs engaged in pitching combat in the second game, and Joe Samuels, up this year from the Scranton New York-Penna Club, bested Al Harvin, who performed for Johnstown in the middle Atlantic loop last season.

5TH STRAIGHT FOR BISONS

BUFFALO, N.Y. July 13.—(Canadian Press).—Although the Baltimore Orioles rapped four homers and outhit the Bisons, they were unable to halt the rampaging locals, who went on to their eighth straight triumph here yesterday afternoon by a score of 8 to 7. It was a ragged, long-drawn-out game, with no less than seven pitchers working. Bool hit two homers for the Orioles, while Ganor and Lamotte also lashed the ball out of the park.

WINGS BEAT CATS 4-3

ROCHESTER, July 13.—(Canadian Press).—"Texas" Carleton, leading pitcher of the International league, won his twelfth straight game of the current campaign here yesterday as the Red Wings defeated the Jersey City Black Cats 4 to 3. Carleton won thanks to Gus Felix's line single in the eighth inning a blow which arrived after the Wings had scored one run on a wild pitch and with the bases still full. Torporcer and Collins crossed the plate with the tying and winning runs on Felix's wallop. Rochester now leads Toronto in second place by nine full games.

BASEBALL RESULTS Standings

INTERNATIONAL LEAGUE

	Won	Lost	P.C.
Rochester	56	32	.636
Toronto	48	42	.533
Montreal	46	44	.511
Baltimore	42	42	.500
Reading	40	40	.500
Newark	43	44	.494
Buffalo	42	45	.483
Jersey City	29	57	.337

Friday's Results.

Newark x6-1; Toronto 2-2.
Buffalo 8, Baltimore 7.
Rochester 4; Jersey City 3.
x12 innings.
Reading and Montreal played an exhibition game at Ottawa.

AMERICAN LEAGUE

	Won	Lost	P.C.
Philadelphia	57	21	.731
New York	47	28	.627
St. Louis	46	33	.582
Detroit	43	39	.524
Cleveland	39	38	.506
Washington	29	46	.387
Chicago	29	52	.358
Boston	24	57	.296

Friday's Results.

Cleveland 3, Washington 2.
Detroit 13, Boston 12.
New York 12, Chicago 2.
Philadelphia 10-8; St Louis 0-2.

NATIONAL LEAGUE

	Won	Lost	P.C.
Pittsburg	50	26	.658
Chicago	46	28	.622
New York	47	34	.580
St. Louis	29	39	.500
Brooklyn	35	41	.461
Philadelphia	32	45	.416
Boston	31	49	.388
Cincinnati	29	47	.382

Friday's Results.

Pittsburg 6, Philadelphia 4.
Brooklyn 8, St. Louis 7.
xNew York 4, Chicago 3.
zCincinnati 4, Boston 3.
x10 innings; z 11 innings.

AMERICAN ASSOCIATON.

	Won	Lost	P.C.
Kansas City	53	26	.671
St. Paul	51	32	.614
Minneapolis	47	34	.580
Indianapolis	37	44	.457
Louisville	36	43	.456
Columbus	36	46	.439
Toledo	31	46	.403
Milwaukee	30	50	.375

Friday's Results.

St. Paul 7; Kansas City 1.
Indianapolis 6; Toledo 5.
Milwaukee 6, Minneapolis 3.
Columbus at Louisville, rain.

GERMAN STARS ROUT BRITISHERS

Hans Moldenhauser and Dr. Prenn Dispose of Austin and Gregory.

BERLIN, July 13. (C.P.) — Germany's tennis stars, springing a sensational upset, routed the British forces yesterday in the opening two singles matches of the European zone Davis Cup matches. Hans Moldenhauser defeated the English ace, H. W. (Bunny) Austin, 6-4, 6-2, 6-3, after Dr. H. Prenn had disposed of J. C. Gregory in equally decisive fashion, 6-3, 6-3, 6-2.

The straight-set character of the Germans' victories was even more surprising than the double defeat of the British, who went into the final round favored to win.

Germany now needs only one more victory, either in the doubles to-day or in the closing singles matches on Sunday to win the European zone competition and play the United States for the right to challenge France for the classic Davis cup.

Last year Great Britain put out Germany in the third round.

CHAMPION'S exclusive sillimanite insulator is practically impervious to carbon and oily deposits. Special analysis electrodes resist pitting and burning to the utmost. That is why Champions excel in service.

CHAMPION SPARK PLUGS
Windsor, Ont.
A CANADIAN-MADE PRODUCT

SOMERVILLE WINS IN FIRST ROUND

London Hunt Club Player Defeats Chipman in Ontario Golf Title Play.

LONDON, Ont., July 12.—(By the Canadian Press)—C. Ross Somerville, London Hunt Club, yesterday morning defeated J. H. Chipman, Toronto Lambton, four and three in the first round on the playdown for the Ontario Amateur Golf Championship. They played over the course of the London Hunt and Country Club, in great heat, the rain clouds of earlier in the day having dispersed.

Somerville, the present Canadian and Ontario Amateur champion, outplayed his opponent all the way around. He won the first five holes with three pars and two birdies. Chipman got a few back when Ross hooked a couple of tee shots out of bounds, but the local player was dormie four at the 14th, and halved the 25th.

They were the first in the championship flight to report.

Jack Nash, 17-year-old London Hunt player scored an upset when he defeated Jack Cameron Toronto, Mississauga, three und one. Cameron was runner-up for the Ontario championship last year. Nichol Thompson, Toronto, Cedar Brook, defeated N. Williamson, of Toronto, Five and four. Don Carrick Toronto, Scarboro, defeated Allen Skaith, Toronto, Lambton, four three.

LEAGUE STANDING.

MADOC, July 13 (Examiner Correspondence). — The following is the standing of the teams in the Madoc Men's Bowling club schedule:

	Played.	Won.	Lost.
Bailey	4	3	1
Connor	5	3	2
Ashley	5	3	2
Watson	5	3	2
Casement	4	1	3
Avery	5	1	4

Giants Nose Out Cubs By Single Counter 4-3

NEW YORK, N.Y., July 13—(Canadian Press).—The Giants nosed out the Cubs by 4 to 3 in a hard-fought, ten inning game here to-day when Travis Jackson, first batter in the final frame, hit into the lower left field seats for a home runs. Jackson landed on Pat Malone's first pitch in the tenth.

The Giants tied the score on Malone in the ninth after two were out on Lindstrom's single and Ott's triple.

Inside Sportin' Dope—By A. Wise Cracker

Mister Sporting Editor:

Well, Mac, Manager Swanston's boys started out this week in the hopes of taking 3 games from Belleville, seeing nobody else seems able to do it, but the 1st part of the program went bloole at Belleville Wed., chiefly due to the fact that when hits was needed the Petes had everything else but. This here Mister Utronki was the wildest thing seen in the loop in many a day, although Mister Mills was just about as wild trying to handle the erratic heaves of the young fellow from Renfrew. Mister Utronki could hit about everything else but the centre of the pan, plugging five of our noble athletes and passing seevn more, and the Petes had as many folks on the bases all day as they was old boys here last week. Getting them home was something else again, and the lack of punch in our lads' attack is visible to the naked eye in the fact that although 16 got to 1st base, only 3 went all the way round, and of them only 1 was batted in.

They was about everything, Mac, in that there game at Belleville that could be crowded into 1 ball game, including a verbal debate between our well-known heaver, Mister Jeff Hardill, and Mister Will Skitch, the Cobourg umpire. Mister Skitch win the bout by a knockout, for while Mister Hardill undoubtedly said the most, what Mister Skitch said counted for more, and our artilleryman dragged himself from the field of combat, casting baleful glances over his shoulder at the said Mister Skitch. The order, it seems, has gone out from league headquarters that ball tossers what question the decisions of the finely trained experts which arbitrate in the Central loop are to be chucked into the hoosegow. That seems like starting at the wrong end. The umpiring this year ain't been up to standard, and all the teams is kicking more or less, even Belleville, which is well out in front, but instead of reading the riot act to the umps the league officials is telling them to go ahead and chase all kickers, and with the judgment some of them birds is showing, the order is just like giving a green cop a revolver and telling him to use it. Even in the big show they stand for a reasonable amount of crabbing, and they usually pull a watch on the offenders before giving them the gate, but Mister Skitch in this case fired from his pocket, as it were.

Last Sat., Mac, the lads win a smart game from Deloro when Mister Heckman tied the Smelters gang in a knot and galloped home looking back. Beating Deloro has been a tough job for Mister Swanston's boys all year, so that victory was thoroughly appreciated.

Deloro, Oshawa and our lads is having 1 hectic fight for 2nd place, while the Belleville Nationals is all alone in the 1st division, and it looks like the 3 was going to battle until the last week of the season before they settle the argument which is going to play the Kingston lads for the right to figure in the final series. Of course, them Belleville dynamiters ain't cinched 1st place by any means yet, but so far only the Petes has been able to break even with them. The Nationals has taken 4 straight from Deloro and 2 outa 3 from Oshawa, and the Petes has been the only gang to give the Gerowmen a battle, winning 2 outa 4 and making a great bid for victory in 1 of the other 2 fixtures.

This here doubleheader for Sat. oughta play a big part in the final standing, Mac, and if the Petes grab 2 they'll be well away.

Here's hoping anyway.

Sportfully yours,

RESULTS OF LAKEFIELD RIFLE SHOOT

LAKEFIELD, July 13 (Examiner Correspondence). — The following are the results of the third shoot in the silver salver competition held by the Lakefield Rifle Association:

	Yards			
	200	500	600	Total
B. Q. Dench	24	26	24	74
W. A. Payne	27	21	17	65
W. Bickell	20	17	28	65
P. Spence	21	27	17	65
W. Ross	23	21	20	64
E. Bickell	16	25	21	62
J. H. Payne	20	20	20	60
William Trude	26	22	11	59
Dr. Lingwood	20	21	18	59
S. Spence	17	15	26	58
A. Hendren	25	19	12	57
M. J. Duffus	24	15	18	57
R. Roseborough	18	17	17	52
G. H. Spence	19	17	12	48
G. Weller	18	10	15	43
A. Darling	17	13	13	43
N. Payne	17	13	9	39
R. Payne	12	11	6	29
N. Lemay	..	25	4	29
E. Hendren	18	2	0	20

SOFTBALL.

The following is the revised softball schedule for next week:

Monday, July 15—Teco vs Westclox.

Tuesday, July 16—Bridgenorth vs Teco.

Wednesday, July 17—C.G.E. vs K. of C.

Thursday, July 18—Westclox vs Harrison.

Friday, July 19—Teco vs C.G.E.

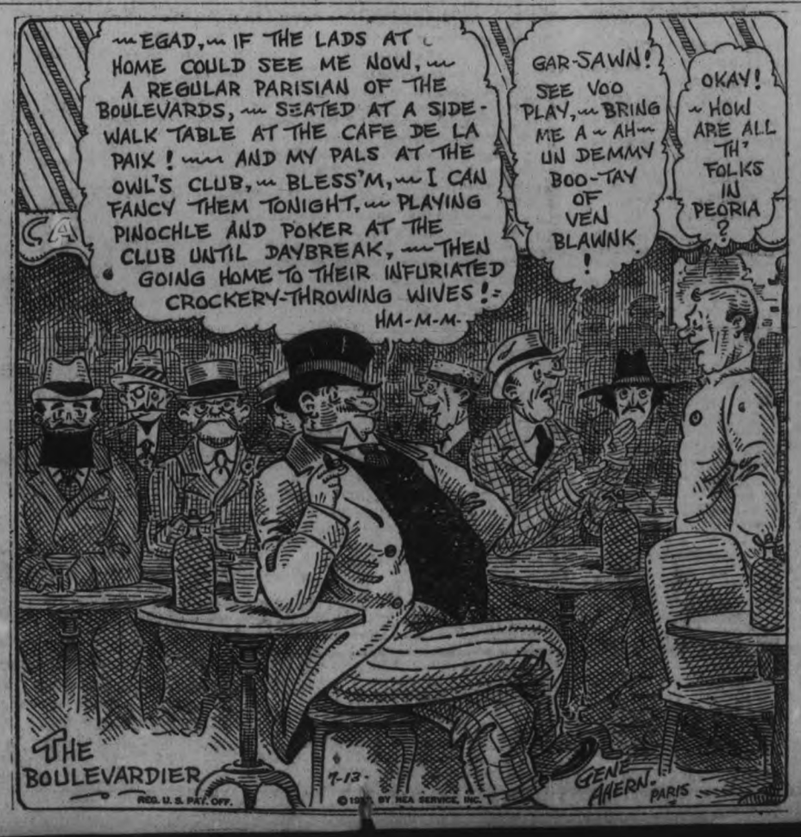

A'S INCREASE LEAGUE LEAD

Philadelphia Defeat St. Louis Browns in Both Games of Double-Header 10-0 and 8-2.

YANKS BEAT WHITE SOX.

ST. LOUIS, Mo., July 13.—(Canadian Press).—The Athletics jumped farther out ahead of the American League pack by defeating the Browns in both games of a doubleheader here yesterday 10 to 0 and 8 to 2.

Grove pitched a 5-hit game in the first and Earnshaw was touched for only seven when he was retired because of wildness in the seventh inning of the second game.

YANKS BEAT SOX

CHICAGO, Ills., July 13.—(Canadian Press).—The Yankees backed Herb Pennock's fine pitching with 15 hits here yesterday, and won the second game of the series by 12 to 2. It was Pennock's fifth straight victory. Ted Lyons was blown from the box by a 7 to 0 Yankee lead in less than four innings. The Yankees attack was featured by homers by Bob Meusel and Sammy Byrd.

TIGERS RALLY TO WIN

DETROIT, Mich., July 13.—(Canadian Press).—By scoring four runs in the ninth inning, the Tigers defeated the Boston Red Sox yesterday 13 to 12. The decisive run was pushed across when Ray Dobens hit Charlie Gehringer with a pitched ball, with the bases loaded.

Each game got 15 hits, Bucky Harris using four pitchers and Bill Carrigan three. The victory was credited to George Smith.

INDIANS BUNCH HITS.

CLEVELAND, O., July 13.—(Canadian Press).—The Indians bunched hits off Myles Thomas, former Yankee pitcher, iu three innings yesyesterday to push across 3 runs that enabled them to win from Washington 7 to 2.

Though the Nationals got to Joe Shaute for 12 hits, they could score in only one inning and then only with the aid of two erors by the Indian hurler.

Brooklyn Robins Rally To Defeat Cardinals 8-7

BROOLYN, July 13.— (Canadian Press).—After the Cardinals apparently had won the game by scoring five times against Dazzy Vance in the ninth to break a 2 to 2 tie, the St. Louis defense crashed, permitting Brooklyn to score six runs for an 8 to 7 victory. Three errors, mixed with four passes and three hits netted the runs. Frederick drove home the winner by singling with the bases filled and only one out. The high spot of the St. Louis relly was Frisch's double, which cleared filled bases. Herman hit a homer with one on for the first two Brooklyn runs.

Abe Mitchell Wins Irish Golf Honors

PORTMARNOCK, Ireland, July 13.—(C.P.)—Abe Mitchell won the Irish Open Golf Championship on a play-off yesterday of Thursday's triple tie with a score of 150 to 152 for Archie Compston and 150 for Len Holland. The 36-hole play-off was made necessary when this trio had scores for the 72 holes of the regular competition.

DIEGEL AND LAMB PREPARE TO DEFEND CANADIAN TITLES

Galaxy of Stars To Contest Two Championships at Montreal This Month.

JONES MAY PLAY.

Difficult To Secure High Class Team Calibre For Both Canadian and U. S. Seniors.

(Special to The Examiner. Copyright.)
(By Ralph H. Reirlie.)

TORONTO, July 13. — As freely predicted by me, in the three-cornered Seniors' Golf championship, at St. Andrews, Scotland, last week, neither the United States Seniors nor the Canadian Seniors, had a ghost of a chance against the British Seniors if they cared to field anything like their best team. There is no use mincing matters. There are a score or more of men, 55 years and upwards, in Great Britain, several of them former Amateur champions, who could give a team of sixteen of the best players of any individual club in the United States or Canada, a "run for their money" or probably licking. When it comes to Senior golf, the Old Country is in a class by itself and naturally so, because they have been playing there for years without number and we have been only doing so the last few decades. As a result they have a big field to draw from. It was not surprising therefore, that the Britishers, in the tri-angular championship, should have scored 41 points, the U. S. 15 points and Canada 12 points. A very lop-sided victory indeed.

These Senior International Championships by the way, will probably in the future be cut down to 10 or 12 players aside, and the event scheduled every two years, instead of every year. This following the Walker and Ryder Cup events. In other words, instead of coming here in 1930, the British team will next visit Canada and the United States in 1931 and the return visit will not be made until 1933. It is no open secret that Mr. Snare, the Captain of the U. S. Seniors and Mr. George S. Lyon of the Canadian Seniors, had a very hard time indeed, this year to get sixteen men anything like the strength of their respective Associations, as regard playing ability, to make the trip which calls alike for much time and much money. Bluntly, it is only men of the leisure class who can afford the jaunt. And they don't generally represent the best players in any Association or any club.

From letters just received, the members of the Canadian Seniors, are having the time of "their young lives". In England and Scotland alike, they are being feted and entertained. That is some consolation any way, for a rather bad defeat.

Two Prominent Championships

Apart from Provincial and other championships and tournament and there are many of them, this month will witness the staging of two of the most prominent championships of Canada, that of the Professional Golf Association at Laval-sur-le Lac Montreal on July 22nd. followed by the Open Championship of Canada, at Kanawaki, Montreal, July 25th, 26th and 27th. There is no question that these professional championships are more interesting to the average golfer and attract larger galleries than amateur events. They are of course, decided by medal play and therefore not as long drawn out as Amateur Championship, which after the qualifying round, are always decided by match play, often very tedious and uninteresting until the final is reached.

The present Canadian Professional champion is Willie Lamb, of the Uplands Golf Club, Toronto, a former Scottish Amateur and the Canadian Open champion, Leo Diegel. They will both be on hand to defend their titles with a galxy of other professionals and amateurs. It is quite on the cards, that Bobbie Jones, himself will be at Kanawaki for the Open. If he does enter there the galleries will be of record proportion.

When the Prince of Wales was in Newcastle for the opening of the North East Coast exhibition he played a golf match with the Lord Mayor Mr. Arthur W. Lambert and finished all square. A return match was arranged there and then a few days ago was played over the Coombe Hill course one of the best of the London links. The Prince was round in 89 and defeated the Lord Mayor by 2 up. Coombe Hill is decidedly a hard course to negotiate and a score there in the eighties is quite a creditable performance. His Royal Highness has apparently greatly improved his game since last in Canada as he never had a score on any courses here equal to this Coombe Hill performance of his. He is playing a great deal more golf these days, since giving up riding to a great extent.

Club House Opened

The Hamilton Golf and Country Club, which has at Ancaster one of the admittedly finest inland golf courses on the continent, recently formally opened its magnificent new club house, thereby completing and rounding out a really wonderful golfing property—a credit alike this prominent club and the city of Hamilton. The building is in the Old English style which lends itself to dignity and artisticness. It will be of interest to golfing executives throughout Canada to know that largely thanks to Mr. N. S. Braden, vice-president of the Canadian Westinghouse Co. and the members of the building committee, this magnificent club house was completed at a cost approximately of a little over $150,000 showing what careful and expert supervision can do in golf club construction economy. The building really looks like "a quarter of a million of more." The combined main lounge and dining room is especially a beautiful apartment 34x80. The separate men's private lounge is 17x34 and the private ladies' lounge 17x24. These private lounges form the balconies overlooking either end of the combined main lounge and dining room. In the main lounge under the men's private lounge is arranged a folding door partition by which a good sized dining room for special dinners can be entirely isolated from the general dining room. In the main lounge under the men's private lounge is arranged a folding door partition by which a good sized dining room for special dinners can be entirely isolated from the general dining room. The mens' locker wing is two stories 34x60 and the ladies' locker oom is 34x48. The imposing front verandah is two stories, 16' wide by 80' long. The ladies' verandah is also two stories each 16'x34'. The kitchens and quarters for the staff and servants are most commodious. The entire buildings are of fireproof construction and have the most modern heating and plumbing equipment and complete system of electric lighting and special hammered iron lighting fixtures and decorated lamps. The roof of the building is slate mounted on gypsum slabbs supported by steel rafters and trusses making a most substantial roof structure.

The wants of the professional, have not been overlooked either. He has been provided with a shop 30x50 w all modern appliances installed, including private office, shower facilities and also handsome show-room. The lot of the Hamilton golfer is certainly to be envied. Incidentally, what a change from 20 years ago or so, when more often than not, an old re-vamped frame house or barn on the farm taken over for golf links, served as a club house for the then but few followers of th eRoyal and Ancient game.

LAKEFIELD URGES DAYLIGHT SAVING

Movement Does Not Seem to Meet With Much Success.

LAKEFIELD, July 13.—(Examin-Corerspondence).—There has been a movement on foot to adopt daylight ssving in the village, but so far without success. With the neighboring city of Peterboro' using it, it would be more convenient for many people but on the other hand there is a strong objections from rural sections so it is not likely that any change will be made this year.

Next year it may become a matter of municipal vote. The Canada Cement Co. has adopted the system for its plant and finds it very satisfactory.

To Hold Social.

The regular meeting of the Women's Institute was held on Wednesday afternoon with the president, Mrs. A. Davis, in the chair. Plans were made for a pie and ice cream social to be held on July 27 in the Town Hall grounds and a committee was appointed.

Miss B. Graham spoke on a few of the outstanding features of her trip to the Maritime Provinces.

Stop Signs Erected.

Queen street has been made a through street and stop signs have been erected at all the intersections. This is a step in the right direction and will prevent accidents. The fact that there has been no guarantee of permanent safety and it is well to feel that the authorities did not wait till too late to adopt safety first methods.

LARGE GATHERING HONORS TEACHER

Helen Syer Presented With Walnut Chest and Serving Tray.

OTONABEE, July 13.—At the close of the school term, guests to the number of seventy gathered at the home of Mr. and Mrs. James Walker, of Otonabee, to say good bye and to do honor to Miss Helen Syer, who is leaving the community after completing four years as teacher of this school.

When all had gathered together on the lawn, the verandah serving as a platform, J. H. Burns took the chair and in his opening remarks, told of his pleasure in seeing so many families present. He then called on Clarence Swan and Harold Nurse to furnish several selections on the violin and accordion.

After the musical part of the program, Miss Syer was asked to take her place on the platform, when she was presented with a walnut chest lined with red cedar and a serving tray, the presentation being made by Miss Marion Beatty and Harold Nurse, the address being read by the chairman. Miss Syer made a very suitable reply, speaking in the highest terms of her associates in the community, after which a social hour was enjoyed, the ladies serving refreshments.

Reds Take 3rd Straight Games From Braves 4-3

BOSTON, July 13.— (Canadian Press)—The Cincinnati Reds made it three in a row yesterday by taking an 11-inning game from the Braves 4 to 3.

The Reds scored two in the ninth to tie, and won in the eleventh on Gooch's single, Rixey's infield out and Swanson's hit to center.

For Insect Bites

If you get bitten up with mosquitoes, black flies or other insects, Absorbine, Jr., will stop the itching at once, reduce the swelling and inflammation and prevent any danger of infection.

This famous liniment and antiseptic cools, heals and soothes the affected parts. It is an ideal "first Aid" when camping, motoring or on vacation. Absorbine, Jr., is not greasy, does not stain the skin and has a pleasing odour. Be sure you include a bottle in your outfit. $1.25—at your druggist's. Hospital Size $2.50. 11

For Tonsilitis rub and gargle with Absorbine Jr
THE ANTISEPTIC LINIMENT

Keys Beat Royals In Exhibition Game

OTTAWA, Ont., July 13.—(Canadian Press)—Nick Harrison and Russ Miller pitched the Reading Keys to a 6-to-0 victory over the Montreal Royals here yesterday in an exhibition game played as the feature number of the Orange celebration. Harrison workd six innings on the hill for the Keys, and then gave way to pinch-hitter Welsh and Miller finished the game.

MADOC BOWLING CLUB ORGANIZED

MADOC, July 13 (Examiner Correspondence).—The ladies' bowling club met on Thursday afternoon for organization.

The officers elected for the season 1929 are as follows:

President, Mrs. G. C. Moon; Secretary-Treasurer, Mrs. T. L. Nickle; Skips, Mrs. Leslie Ashely, Mrs. George Avery; Mrs. Sine Ashely.

About twenty members signified their intention of joining for the year.

In Holland all Christian names after the first are taxed.

Cleaning the streets of London costs on an average $15,000 a day.

This Year Spend Your Vacation at the CANADIAN NATIONAL EXHIBITION TORONTO

Aug. 23 to Sept. 7 Empire Year

THE World's Annual Exposition—a colossal achievement where products are exhibited from the four corners of the earth; here, the greatest international sports program, featuring the

FOURTH WRIGLEY MARATHON SWIM

in two events (*Friday, August 23 for women, and Wednesday, August 28 for men and prize winners of women's race*) for the world championship and $50,000 purse.

The Goldman and other famed Bands will be heard; four concerts by the 2,000 Voice Exhibition Chorus; the first showing of 1930 Motor Cars in the new million-dollar Automotive Building; $125,000 Agricultural Prize List; Trots and Paces featuring Standard Bred Society Futurity; lavish military and naval grandstand pageant, "Britannia's Muster"; National Aircraft Show and Sky Carnival; international Outboard Motor Boat Races, and two weeks of never-to-be-forgotten enjoyment at the Empire Year celebration of the Canadian National Exhibition, Aug. 23 to Sept. 7.

Send for descriptive pictorial booklet.

THOMAS BRADSHAW, *President*
H. W. WATERS, *General Manager*

BRAKELINERS TIE SCORE WITH OSHAWA ARABS 4-4

Last Times To-night **Abie's Irish Eyes** 7.00 and 9.00

Starting Monday

Capitol Entertainment

2.30, 7.00 and 9.00

"INTERFERENCE"

ANOTHER GREAT ACHIEVEMENT! The QUALITY TALKING MOTION PICTURE! The GREAT TRIUMPH of the screen! Absorbing drama of love that lies beyond the grave. ALIVE on the screen! Acted by a superb cast. Directed by master talent.

WITH EVELYN BRENT CLIVE BROOK DORIS KENYON WILLIAM POWELL

HEAR them speak from the screen in

A Paramount ALL-TALKING Picture

EDDIE CANTOR in "THAT PARTY IN PERSON"

RUTH ETTING in "BLUE SONGS"

MORE TRUTH THAN POETRY

TO A LIGHTNING BUG

For long I watched the dots of flame
That dance against the summer night
And fatuously thought you came
To scatter beauty and delight.
Your twinkling incandescence seemed
Like floating motes of rainbow dust,
And till today I never dreamed
Of looking on you with mistrust

I knew, of course, that you must eat,
For even elfin things like you
Require their daily bread and meat
Their strength and vigor to renew.
But you so lightly poised in air
As passed the scented twilight hours
That I supposed you made your flare
The nectar of the full blown flowers.

But foolish trust soon comes to grief;
I found you firmly perched today
Upon a tender cherry leaf
Which you had eaten half away.
To shed those green and rosy beams
Which sparkle on the dusky leaves
And down the lawn, you must, it seems
Lap up the life-blood of my trees.

But such is futile human faith
We mortals harbor in our hearts,
Until, an evanescent wraith,
It spreads its pinions and departs
Hereafter when you gleam and glow
Across the darkling garden wall
I'll not applaud you; I shall know
You're just a beetle, after all

—o—

WHEN PUT INTO KEGS

A reported bumper apple crop promises a lot of jack for the orchardists this year.

NATURE'S ERROR

We learn that insects are supplied with protective coloring. Too bad it couldn't have been allocated to fruit and grain they eat

AN EXTINCT WORD

Now the courtesy of the port has been forbidden in New York. That was its last stand in the town.

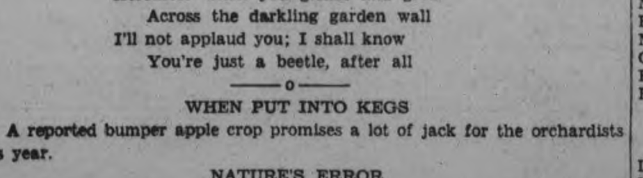

Acquits Hack Wilson On Donohue Charges

NEW YORK, July 13.—John H. Heydler, President of the National League, to-day in effect acquitted Hack Wilson, rotund outfielder of the Chicago Cubs, of an alleged "unjustifiable and brutal assault" on Pete Donohue, veteran right-handed pitcher of the Cincinnati Reds.

Wilson knocked Donohue down in the Union Station, Chicago, the night of July 4, after an argument. A formal protest from the Cincinnati Club led President Heydler to institute an investigation as to whether the attack was begun before Donohue was in a position to defend himself. The league executive decided that the evidence did not support such a charge.

Swimmers from the four corners of the world will seek the world championship in the Fourth Wrigley $50,000 Marathon Swim at the Canadian National Exhibition, Toronto.

MAUDSLEY IS INJURED IN THE FOURTH FRAME

Rays' Star Twirler Crashes With Mein While Chasing Infield Fly.

MAINTAIN SECOND PLACE.

Oshawa Gets Five Hits in Fifth Innings To Score Four Counters.

Raybestos ball club maintained their position right on the heels of the leading Port Hope team in the Lakeshore League's race by playing a 4-4 tie with Oshawa Arabs in the motor town last evening.

An injury to "Sailor" Maudsley's good left arm in the fourth innings caused him to weaken in the fifth and Oshawa plied him for five hits to chase all four of their counters across. Even at that with a few breaks the Rays on their play would have won.

Maudsley and "Shocky" Mein bumped when they both went after an infield fly for the last put out of the fourth innings. The pitcher's twirling arm was bruised by the collision and every throw cost him great pain when he went into the box in the fifth.. Against his slow balls Oshawa stepped in getting three on bases. Little cleared the runways with a lucky triple to right field. This hit, which should only have been a single, took a bad hop just as Corrin was trapping it, and it went over his shoulder and rolled away for three bases. Elliott scored Little on a roller, and that completed the damage.

The Rays got one run in the second innings on the two Oshawa errors that were crowded into this single frame. They had chances galor to counter in the innings following but the necessary hit was missing.

Rays were three down going into the sixth at the conclusion of the fifth's disaster and their cause seemed hopeless. But two walks and a hit by pitcher along with a sacrifice clout scored them a run in the sixth to make their total two.

Mein Takes Mound.

"Shocky" Mein relieved Maudsley for the sixth inning and although he issued two walks he escaped without a hit or a run being scored off him.

Collins saved the day in the seventh. Corrin with one down hit for three bases into deep centre. Collins next up poled out a home run over the centre fielder's head and on the Oshawa diamond it rolled and rolled. Hickey late got on and stole second with two down. Maudsley walked but O. Nicholl's roller made the third out.

Maudsley went back to the box in the seventh. He retired two batsmen on rollers when Hubbell hit for three bases into centre field. However, the best Gummow could do was an easy roller to the pitcher.

The game hadn't got underway until seven o'clock and at the end of the seventh the long shadows of darkness were creeping over the park and the game was called.

Maudsley twirled great ball up until his injury. He had allowed but one hit, that a very scratchy infield roller between the box and first base. He was always on top of the Oshawa batters with the exception of the fifth.

Frank, a speedy right hander, hurled for Oshawa and he managed to keep the Rays' hits well scattered until the seventh. Gower, a left hander, relieved him for four batters in the seventh and then he was shoved back in for the last out.

One of the fielding features of the game was the great catch Hickey made of McDougall's foul fly into the crowd. Oscar Nicholl's ran a block to gather in Hubbell's clout to the deep garden. Nicholls taking it over his head. Elliott, on third for Oshawa, made a great catch of Batten's foul rap.

Boxs core:

Raybestos:	AB	R	H	PO	A	E
Batten, ss	4	0	1	0	1	2
H. Nicholls, 3b	3	0	1	0	1	0
Corrin, rf	4	1	1	1	0	0
Collins, c	4	1	1	4	1	0
Meins, 2b, p	4	1	0	1	2	0
Hickey, 1b	3	1	1	11	0	0
Maudsley, p, mf	2	0	1	2	6	0
O. Nicholls, lf	1	0	0	2	0	0
Barry, mf, 2b	3	0	1	0	0	0
Rogers, lf	1	0	0	0	0	0
	29	4	7	21	11	2

Oshawa:	AB	R	H	PO	A	E
Little, lf	3	1	1	1	0	0
McDougal, 2b	3	0	0	2	1	0
Elliott, 3b	4	0	2	2	0	1
Hubbell, 1b	4	0	2	7	0	0
Gummdw, ss	4	0	0	0	3	0
Bond, mf	2	1	1	1	0	0
Goodall, rf	1	1	0	0	0	1
Frank, p	2	1	1	0	4	0
Kohen, c	3	0	0	8	0	0
Gower, p, rf	1	0	0	0	0	0
	27	4	7	21	8	2

Score by innings:

Raybestos .... 0100012—4
Oshawa .... 0000400—4

Summary:

Runs batted in—by Barry 2, Collins 2, Hickey, Little and Elliott. Home run—Collins. Three base hit—Little, Hubbell and Corrin. Two base hit—H. Nicholls, Barry and Hubbell. Sacrifice hit—Little and McDougall. Left on bases—Raybestos 10, Oshawa 6. Struck out—by Frank 6, by Maudsley 3, by Mein 1 in one inning. Walked—by Frank 4, Maudsley 1, Mein 2. Hit by pitcher—Frank 1 (Maudsley). Umpires—J. Coursey at plate; Schaeffer on bases.

NOTICE CARDS.

FOR SALE, TO RENT, NO TRESPASSING, Board and Room, Apartment to Rent, Garage to Rent, Wednesday Half Holiday and others. If we haven't it printed we will print it for you. The Peterborough Examiner Ltd. dtf-2250

LARGEST BRITISH COLUMBIA ATHLETIC MEET

Percy Williams is stepping out on the track again after having refrained from active competition since his famous tour of the east last spring. One of the largest athletic meets ever staged in British Columbia was held at Vancouver yesterday and comes to a close today.

Toronto is represented by their famous girls' relay team and by Ethel Catherwood. British Columbia has apparently discovered the knack of producing champions. Williams is not the only example of British Columbia prowess. Another native of this province, Torchy Peden, is making things hum in the cycle world and has carried off more than one purse.

HIGHWAYS AND BYWAYS IN THE SPORTS WORLD

BOOSTS AND KNOCKS For EVERYONE

(By "TED" OUTRAM)

RACE TIGHTENING IN LAKESHORE LOOP.

The race is tightening up in the Lakeshore Loop. Oshawa Arabs defeated Port Hope 5 to 4 in Oshawa on Monday evening, thus giving the league leaders two losses. The Rays have only two losses also, and Oshawa is right behind with three.

Rays should have won in Oshawa last night, and the motorists were lucky to have the game end in a tie. A bad hurt to Maudsley's arm gave him great trouble in the fifth innings, allowing Oshawa all four of their runs.

* * * * *

CIGARETTE STUB IGNITES CATCHER'S PAD.

Art Quinn, the Deloro catcher, had one hot innings in the second game with Oshawa last Wednesday. Quinn was working behind the bat in his usual form, when he felt something sear his flesh. He began hopping around as though a bee had stung him; ripped off his belly pad, and found it smoking and blazing.

Someone on the bench had tossed away a cigarette butt and it had landed in the pad. Two batters had been retired before Quinn noticed that the pad was getting too hot for him.

* * * * *

BETHANY OUT TO MAINTAIN LOOP LEAD.

There isn't a prouder man in the neighborhood right now than Doc. Hamilton of Bethany, over the great showing of his team. If his team wins the E. P. L. there will be no holding him. Somehow, it would be only about fair if Bethany did capture the honors this year. Ever since the league began Bethany has been in there fighting, and they were never the team to default a game, no matter how tough the sledding.

The mountain village lads can take almost a sure hold on first place if they defeat Crescents this Monday night in Bethany. Manager Brioux has had his players out practising regularly this week, and every effort will be made to turn back the leaders.

Activity is shaking the Cog camp, too, and the fans can be assured that there's a battle coming in the E.P.L.

* * * * *

STRONG ENTRY FOR CAMPBELLFORD.

It's a wonder that some of the swimmers around this district are not training eagerly for the three mile swim to be held at Campbellford during that town's Old Home Week. Swimmers in every part of Ontario are entering this wriggle, the prizes amounting to $1,100, attracting them. This swim is going to be one of the big events of the entire week in Campbellford.

THEATRES

AT THE CAPITOL

All Talking Programme, at the Capitol Commencing Monday. "INTERFERENCE," the Broadway ... liam Powell, Doris Kenyon and Clive Brook—All Talking Comedy and Singing Features.

Patrons of the Capitol Theatre have a surprise in store for them with the opening of "Interference," a Paramount picture. There is no single featured player in the film, on the contrary, all four main characters of the story are filled by actors and actresses who themselves enjoy stellar rating.

The four players are William Powell, Evelyn Brent, Clive Brook and Doris Kenyon.

The screen version of "Interference" gives each artist an admirable opportunity to display his or her histrionic ability without fear of being overshadowed by any fellow player in the cast. Each player fills a vital role in the story.

Adapted From Stage Play.

"Interference" was first presented on the stage in London. It met with instant approval from English theatre-goers and held the boards in the English capitol for two years. It was then brought to New York where it was accorded as enthusiastic a reception as in England, running for nine months.

Scouts for Paramount considered the play ideal for presentation on the screen and the play was purchased for production.

When work began it dawned upon studio officials for the first time that the nature of the story demanded four central characters and was unsuitable as a vehicle for a single star. Forthwith it was necessary to draw upon the featured players under contract to Paramount. It was found that the company had three players who were considered ideal for the play, and it placed under contract another feminine player to fill the remaining role.

Story Laid in England.

As the play is English, and is laid in England, it was necessary that the players have an English screen personality. Clive Brook headed this list, he was born in England and appeared on the English stage. The other three, Powell, Miss Brent, and Miss Kenyon had all lived in England at one time or another, so they were considered qualified to fill that requisite.

Eddie Cantor will be seen in an all talking comedy. "That Party In Person," while Ruth Etting will be heard in a song reel entitled "Blue Songs."

FOR SALE AT THE EXAMINER OFFICE

SHELF PAPER, CARDBOARD, Envelopes, Nurse's Temperature Charts, Receipt Books, Rent Receipt Books, Short Lease Forms, Paper for Lamp Shades, In Memoriam Cards, Sympathy Cards, ... Cards, Plain Cards of all kinds and sizes, Butter Paper, Adding Machine Rolls, ... and Visiting Cards, Blotting Paper, Wrapping Paper. dtf 2250

WORLD MARK IS EQUALLED BY WILLIAMS

Canadian Sprint Star Runs 100 Yards in 9 3-5 Seconds to Beat Wykoff and Fitzpatrick.

AT VANCOUVER MEET.

Toronto Girls in Sprint Final—Great Aggregation of Track Athletes Taking Part.

HASTINGS PARK, Vancouver, B. C., July 13.—Percy Williams here last night upheld the reputation which he made last year at Amsterdam as the Olympic sprint champion by outrunning Frank Wykoff, who came from California to beat him, and equalled the accepted world's record of 9 3-5 seconds. The event was the first heat of the 100-yard dash at the midsummer carnival and grand amateur athletic meet here, which opened last evening with the greatest aggregation of spring stars present that has ever gathered on the Pacific Coast. The final of the 100 yard dash will be run to-day.

Loose Dirt Track.

It was the firs ttime the Olympic champion came into world's record time for the 100 yards. Ten thousand people who came to see their hero against classy competition for the first time on his home grounds, went wild as he shot into the final ten yards, one yard ahead of the speeding Wykoff, exactly the same distance that separated them in the memorable two hundred metres final at Amsterdam last summer. Last night however, in contrast to the smooth cinder track of the Dutch stadium, Williams and his teammate, Johnny Fitzpatrick, who came 4,000 miles to run with him and place third, ran on a track inches deep in loose dirt and dust, one usually used for horse racing.

Fitzpatrick Qualifies.

Johnny Fitzpatrick, running easily, shot himself into the finals of the invitation 220 yards when he placed third in the second heat, which was won by the rangy negro, Wesley Foster, of Washington State College. Frank Wykoff, the Californian, ran second.

In the first important race of the day, Myrtle Cook, the Canadian girls' sprint champion, had an easy time in winning from Mary Frizzell, the Vancouver High School girl. Her time, fast for the slow track, was 6 2-5 seconds—two-fifths of a second behind the world's record for 50 yards.

The time of the second heat of 50 yards was exactly the same as that run by Myrtle Cook. But it developed into a battle between Florence Bell and her team-mate, Jean Thompson. Florence got a bad start, but recovered. Frances Davis, Vancouver, was third.

The other member of the Canadian girls' relay team, Ethel Hogarth, ran away with the third heat of the 50 yards.

LARGE DOG ATTACKS VISITOR

TORONTO, Ont., July 13.—Believed to have been crazed by the heat and confinement a large dog kept by a family living in a Dundas street west apartment, to-day attacked and bit a visitor, Mrs. A. Wittie, Kitchener, who with her four children, was staying with Mrs. H. Martin in the apartment when the dog commenced to growl without warning and suddenly leaped at the woman biting her right hand.

The dog continued to act crazed until a neighbor entered and killed the animal. The head is being sent to the Ontario Laboratories for an examination for rabies.

PICTORIAL GOLF

SHOT DEPENDS UPON RIGHT FOOT PIVOT.

The right foot is used for a brace in the final stages of the pivot. That is, it has a certain work to do and much depends on how it does this bit. The foot comes up on the toe as the body turns. It is important because this is happening while the club is following through. Golfers who do not use this foot as it should be used can never hit a satisfactory ball.

If the foot comes around too far it shows that the body has worked too fast. If the foot fails to come around to a position in a line with the hole the most has not been made out of the pivot. Experts can watch the right foot and tell exactly what a golfer is capable of doing. Right or wrong, it is one of the points that they "check up" on in the swing.

(Cop. 1929 by the Bell Syn., Inc.)

Two Hundred Bowlers Are Expected Here

About two hundred bowlers are expected at the annual tournament to be held at the Peterborough Bowling Greens next Wednesday and Thursday. Rinks are expected from Toronto, Oshawa, Bowmanville, Port Hope, Cobourg, Belleville, Kingston, Marmora, Lindsay, Orillia and many other places to take part in the two-day tourney.

One Wednesday the day will be given over to rink games while on Thursday the doubles and singles will be scheduled. This is always the big event in bowling history and keen competition is looked forward to.

DORIS KENYON—WILLIAM POWELL IN A SCENE FROM "INTERFERENCE" A PARAMOUNT PICTURE

At the Capitol, Monday, Tuesday and Wednesday.

SKIPPER HAS GREAT DEVICE

Randell, of "I'm Alone" Will Visit British Naval Authorities.

SAVE "SUB" CREWS.

NORTH BAY, Ont., July 13 (Canadian Press). — Captain J. T. Randell, skipper of the schooner "I'm Alone," sunk by United States coastguard patrol vessels some months ago, said in an interview here yesterday that he plans to visit Great Britain shortly for the purpose of submitting to British naval authorities a device which will permit crews of sunken submarines to rise to the surface from several hundred feet without injury.

He said further that while in Great Britain he will purchase a 6,000-ton floating studio for a movie corporation, which will produce three pictures from South Sea stories.

LAWN BOWLING

FRIDAY NIGHT TOURNAMENT

At the tournament last evening Wise's rink won first honors with three wins and a plus of 5. Freeman's rink came second with two wins and a plus of 14, and Ringer's rink third with two wins and a plus of 11 points. Following this five rinks had a plus of 7 points, and Fox won out on a toss up for fourth prize.

The Rinks

Wise, Donaldson, W. Woods, Merrill; 3 wins with a plus of 5.
Freeman, Braund, Wall; 2 wins with a plus of 14.
Ringer, Lowe, Anderson, N. Seymour; 2 wins with a plus of 11.
Allen, Howden, F. Seymour, Martin; plus 7.
Chenhall, H. Wood, Holson, Wadworth plus 7.
Fox, Howison, Sorenson, Hutchinson; plus 7.
C. Seymour, R. Coleman, Brown, Cheverill; plus 7.
Gimblett, Chesler, Moore, Disney; plus 7.
Oke, E. Coleman, Greenslade, Cairns, Bredin, G. Goleman, McLeish, Chesler.

WEEK'S RESULTS

The men's bowling club had a number of good schedule rink games this week and on Friday night held their usual tournament with ten rinks entered. The prizes were cuff links.

The men's annual lawn bowling tournament is being held here on July 17 and 18, and a very large entry of both visiting and local rinks is expected. The ladies of the club will serve meals and sell ice cream and soft drinks.

On Wednesday, July 24, the ladies are holding their annual tournament and are also anticipating a large entry.

The following is the score for the games for the week:—

Monday, July 8:
Cairns, 19; Freeman, 15.
Sedgwick, 15; Martin, 14.
Chenhall, 15; Skinner, 8.
Seymour won from Gimblett by default.
Mayneord won from Allen.

Tuesday, July 9:
Bacon, 18; Fitzpatrick, 14.
Coleman, 15; Wise, 12.
Oke, 16; Routly, 12.
Fox, 16; Donaldson, 9.

Ladies' Lawn Bowling scores, Friday, July 12:
Mrs. Hutchinson, 14; Mrs. Yeotes 10.
Mrs. Miller, 11; Mrs. Graham, 10.
Miss Sedgwick, 17; Mrs. Greenslade, 13.
Mrs. Wright, 20; Mrs. Coleman, 3.
Miss Allen, 25; Mrs. Metcalfe, 7.

Hazel Bradley First In The Speed Tests

Sports Hour at the Y. W. C. A. pool last night was well attended. In the speed tests, Hazel Bradley came first and Gladys Johnson second. Hazel Bradley was first also in the fancy diving contests and Marion Harvey came second. During the evening, relay races and stunts were given.

The Indoor and Outdoor Club of the Y. W. C. A. held their weekly outing down the river, on Thursday evening. About twenty-five girls were in attendance. The program of the evening consisted of a swim, a bonfire supper of weiners, rolls and coffee and doughnuts and a sing-song. There was a discussion of the new camp, in which all th girls are much interested. Miss C. Littlefield was in charge of the expedition.

NEURALGIA?
Neuritis? Rheumatism?
T-R-C's relieve Neuralgia quickly and safely. No harmful drugs. Mr. S. P. Charlton, Springfield, Ont., vouches for this. He not only got relief himself from T-R-C's, but says: "When my wife was nearly crazy with Neuralgia I gave her a dose of T-R-C's and she got relief in 20 minutes." T-R-C's are equally good for Neuritis, Rheumatism, Lumbago, Sciatica. 50c. and $1.00 at your druggist's. 125
T-R-C's TEMPLETON'S RHEUMATIC CAPSULES

The earth is two hundred times as thick as its crust.

PREMIER SEEKS FAIR FIGHTING

Taschereau Wants Two Parties to Work in Interests of Quebec.

DENOUNCES PROGRAM.

Drummondville, Que., July 13. (C. P.) — "On Thursday, at Quebec, at the conclusion of a great convention, our friends of the Opposition chose their new leader. have nothing to say in regard to the appointment of that new man. It was our friends' business to name whom they wanted, but I would ask the new leader and his advisers, in the interest of our province, and of our race, to fight loyally and honestly and in the best interests of our province," said Premier L. A. Taschereau last night in referring to the election of Camillien Houde, member of the Legislative Assembly and Mayor of Montreal, as leader of the Provincial Conservative party. The occasion was a meeting and dinner given here to Hon. H. Laferte, recently appointed Minister of Colonization and Fisheries in the Provincial Cabinet.

Referring to resolutions drawn up for the guidance of the Conservative party, the Liberal leader said: "If one believes that, with a program such as that outlined at Quebec, the province may go ahead, he is mistaken."

More than 20,000 tourists vacationed in the Hawaiian Islnds last year.

NEW STORE OPENED ON WATER STREET

Gibson Manufacturing Company of Guelph Opens Retail Store in City.

The Gilson Manufacturing Company, Guelph, recognizing Peterborough as an important centre, has opened up the Gilson Washer Store, No. 374 Water street. The store has been redecorated and furnished and is now a most modern store for the sale of The Gilson Snow-Bird, the aristocrat of electric washers.

The Gilson Manufacturing Company is one of the oldest manufacturing companies in the Dominion, having commenced business in 1850. They have been doing business here in the furnace line for some years, being well represented by W. A. McEwan.

The washer store will be in charge of H. Noonan, who will be pleased to have visitors call and see a demonstration.

ACTION BEGINS.

NEW YORK, N.Y., July 12. — (Canadian Press).—According to an affidavit fyled with United States Commissioner Garrett W. Cotter against Frank MacLean Smith wanted in Toronto, Ont., for alleged grand larceny. Smith, together with Joe G. Brotherton, is charged with having stolen money subscribed by persons for investments in Mining Company Stock, the charge stating that the acts complained of were committed by either one of them or through the firm of F. MacLean Smith and Company, with which both were connected.

The complaint was sworn to by Gerald Shepherd, acting British Consul General here, and will be used as the basis for a hearing on the extradition petition on July 31, which date was fixed late yesterday at the acting Consul General's request.

CAMPBELLFORD

Word was received here yesterday morning that Louis Garrison, who is with the local troops at camp in Barriefield, had been taken to hospital there and been operated on for appendicits.

Last night was the closing of the Chautauqua in Warkworth, and many people from here were present to hear the Jackson Jubilee Singers who presented the program.

TILLIE THE TOILER — By Russ Westover

BRINGING UP FATHER — By George McManus

MUT AND JEFF — By Bud Fisher

TAILSPIN TOMMY — By Hal Forrest

POP — By J. Millar Watt

SOUND AUCTION BRIDGE

By WILBUR C. WHITEHEAD

The World's Greatest Authority

LEAD OF A SINGLETON

North
♠ K Q J 9 6 5
♥ 10
♦ —
♣ K Q 10 9 8 4

West
♠ 10
♥ A Q 6 5 4
♦ K Q 2
♣ 7 6 5 3

East
♠ 8 7 2
♥ 9 7
♦ A J 10 8 7 5 4
♣ A

South
♠ A 4 3
♥ K J 8 3 2
♦ 9 6 3
♣ J 2

Auction Bidding

	1st	2nd	3rd	4th	5th
S	Pass	Pass	3 ♠	Pass	Pass
W	1 ♥	Pass	4 ♦	Pass	Pass
N	1 ♠	3 ♣	4 ♠	5 ♠	Pass
E	2 ♦	3 ♦	5 ♦	Double	

Contract Bidding

	1st Rd.	2nd Rd.	3rd Rd.
S	Pass	Pass	Pass
W	1 ♥	5 ♦	Pass
N	2 ♠	5 ♠	Pass
E	4 ♦	Double	

This deal illustrates the conventional handling, when able, of a two-suiter (North's holding). The Auction bidding as given above is based upon the principle that the normal way to show two suits is to name the higher ranking suit first and subsequently (if necessary) the lower, in order that partner (when both are bid) may show his preference for the suit first named without increasing the contract. To reverse this order of showing two suits, that is, to bid the lower first and subsequently the higher, denies a Quick Trick (the Ace or King-Queen) in the higher ranking suit subsequently bid.

Salient Points of Bidding

Auction Bidding: No comment is required on South's pass and West's original one Heart bid. North has a powerful two-suiter with which, in order to arrive at the best bid between the partnership hands, it may be necessary to show both suits. Holding a singleton in Hearts and no Diamonds, North figures his partner's distribution may be equally freakish and despite his great strength bids no more than necessary to overcall West's Heart in order to leave open every possible approach to the best partnership bid. East, holding but two of his partner's Hearts and a seven card Diamond suit, overcalls with two Diamonds.

South and West passing, North shows his second suit, Clubs, which East again overcalls. South now comes to life and bids three Spades, having not only a preference for that suit but real support in the Ace of Spades and a third round ruff of Clubs, for what is obviously a strong two-suiter. The bidding proceeds until a contract of five Spades by North is reached and doubled by East who, while realizing that certain distributions would make six Diamonds possible, prefers the safer procedure of doubling. Of course, East's double is actually a re-bid of his hand, putting it up to partner whether to go on with Diamonds or rest content with five Spades doubled.

Contract Bidding: At Contract, North has a better vehicle for showing at once the powerful nature of his hand. His forcing overcall of two Spades, a bid of one trick more than necessary, is an imperative demand upon partner for a response other than a pass should there be no intervening bid.

This deal is unique in that not only North but East as well has a forcing overcall. Thus North's two Spade bid and East's four Diamond bid show both players to be equally desirous of keeping the bidding open and finding out from their respective partners the trick possibilities of the combined hands and their "fitability."

The four Diamond call shuts out South but enables West to bid for game, and North, fearing adversaries may make five Diamonds—or more—and willing to take a reasonable loss to prevent such adverse game, bids five Spades, barred as he is from showing the Club suit.

Again East doubles, figuring he has the contract set and unwilling to risk a bid of six lacking the King and Queen of Diamonds and holding three losing Spades.

The Play

East leads initially the singleton Ace of Clubs and follows with the 9 of Hearts which West wins with the Queen. West's correct response to East's lead of the Club Ace and his shift, is a small Club. Clearly East does not want a Diamond return and either Hearts or Spades are out of the question. East trumps the Club thus setting the contract one trick following which the Declarer makes the balance of the tricks laid down.

From an examination of all four hands, it will be seen that North's sacrifice was well justified as East-West would not only have made five Diamonds but would in all probability have made six odd. The fact that six odd on the other hand was not soundly biddable by either East or West is evidenced by the fact that such a contract can be defeated by the opening lead (by South) of a trump and a subsequent lead of a second trump when in with the Ace of Spades, as East, in order to make six odd, must trump two Spades in Dummy.

Mr. Whitehead will answer questions concerning your bridge problems. Write to him, care of this paper, enclosing self-addressed, stamped envelope.

Copyright 1929 Auction Bridge Magazine, Inc. Distributed by Bell Syndicate, Inc.

RASPBERRY FLUFF

A quick and delicate dessert is made by beating whites of eggs and fresh raspberries together. Keep a few whole berries out to top the dish with. Sweeten the last thing.

RISK!

TO-DAY the lure of easy profits is drawing many into the whirlpool of risky speculation—to-morrow the vision of wealth may be rudely shattered.

A few years hence, which will be yours —a comfortable balance in the Bank or vain regrets for hasty action?

The Royal Bank of Canada

Peterborough Branch - H. C. Sootheran, Manager

1244

NEURALGIA?
Neuritis? Rheumatism?
T-R-C's relieve Neuralgia quickly and safely. No harmful drugs. Mr. S. P. Charlton, Springfield, Ont., vouches for this. He not only got relief himself from T-R-C's, but says: "When my wife was nearly crazy with Neuralgia I gave her a dose of T-R-C's and she got relief in 20 minutes." T-R-C's are equally good for Neuritis, Rheumatism, Lumbago, Sciatica. 50c. and $1.00 at your druggist's. 125
T-R-C's TEMPLETON'S RHEUMATIC CAPSULES

The earth is two hundred times as thick as its crust.

PREMIER SEEKS FAIR FIGHTING

Taschereau Wants Two Parties to Work in Interests of Quebec.

DENOUNCES PROGRAM.

Drummondville, Que., July 13. (C. P.) — "On Thursday, at Quebec, at the conclusion of a great convention, our friends of the Opposition chose their new leader. have nothing to say in regard to the appointment of that new man. It was our friends' business to name whom they wanted, but I would ask the new leader and his advisers, in the interest of our province, and of our race, to fight loyally and honestly and in the best interests of our province," said Premier L. A. Taschereau last night in referring to the election of Camillien Houde, member of the Legislative Assembly and Mayor of Montreal, as leader of the Provincial Conservative party. The occasion was a meeting and dinner given here to Hon. H. Laferte, recently appointed Minister of Colonization and Fisheries in the Provincial Cabinet.

Referring to resolutions drawn up for the guidance of the Conservative party, the Liberal leader said: "If one believes that, with a program such as that outlined at Quebec, the province may go ahead, he is mistaken."

More than 20,000 tourists vacationed in the Hawaiian Islands last year.

NEW STORE OPENED ON WATER STREET

Gibson Manufacturing Company of Guelph Opens Retail Store in City.

The Gilson Manufacturing Company, Guelph, recognizing Peterborough as an important centre, has opened up the Gilson Washer Store, No. 374 Water street. The store has been redecorated and furnished and is now a most modern store for the sale of The Gilson Snow-Bird, the aristocrat of electric washers.

The Gilson Manufacturing Company is one of the oldest manufacturing companies in the Dominion, having commenced business in 1850. They have been doing business here in the furnace line for some years, being well represented by W. A. McEwan.

The washer store will be in charge of H. Noonan, who will be pleased to have visitors call and see a demonstration.

ACTION BEGINS.

NEW YORK, N.Y., July 12. — (Canadian Press).—According to an affidavit fyled with United States Commissioner Garrett W. Cotter against Frank MacLean Smith wanted in Toronto, Ont., for alleged grand larceny, Smith, together with Joe G. Brotherton, is charged with having stolen money subscribed by persons for investments in Mining Company Stock, the charge stating that the acts complained of were committed by either one of them or through the firm of F. MacLean Smith and Company, with which both were connected.

The complaint was sworn to by Gerald Shepherd, acting British Consul General here, and will be used as the basis for a hearing on the extradition petition on July 31, which date was fixed late yesterday at the acting Consul General's request.

CAMPBELLFORD

Word was received here yesterday morning that Louis Garrison, who is with the local troops at camp in Barriefield, had been taken to hospital there and been operated on for appendicitis.

Last night was the closing of the Chautauqua in Warkworth, and many people from here were present to hear the Jackson Jubilee Singers who presented the program.

TILLIE THE TOILER — By Russ Westover

BRINGING UP FATHER — By George McManus

MUT AND JEFF — By Bud Fisher

TAILSPIN TOMMY — By Hal Forrest

POP — By J. Millar Watt

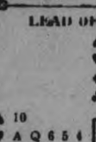

SOUND AUCTION BRIDGE

By WILBUR C. WHITEHEAD

The World's Greatest Authority

LEAD OF A SINGLETON

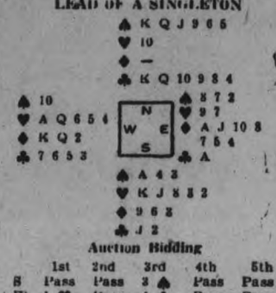

Auction Bidding

	1st	2nd	3rd	4th	5th
S	Pass	Pass	3 ♠	Pass	Pass
W	1 ♥	Pass	4 ♦	Pass	Pass
N	1 ♠	2 ♣	4 ♠	5 ♠	Pass
E	2 ♦	3 ♦	5 ♦	Double	

Contract Bidding

	1st Rd.	2nd Rd.	3rd Rd.
S	Pass	Pass	Pass
W	1 ♥	5 ♦	Pass
N	2 ♠	5 ♠	Pass
E	4 ♦	Double	

This deal illustrates the conventional handling, when able, of a two-suiter (North's holding). The Auction bidding as given above is based upon the principle that the normal way to show two suits is to name the higher ranking suit first and subsequently (if necessary) the lower, in order that partner (when both are bid) may show his preference for the suit first named without increasing the contract. To reverse this order of showing two suits, that is, to bid the lower first and subsequently the higher, denies a Quick Trick (the Ace or King-Queen) in the higher ranking suit subsequently bid.

Salient Points of Bidding

Auction Bidding: No comment is required on South's pass and West's original one Heart bid. North has a powerful two-suiter with which, in order to arrive at the best bid between the partnership hands, it may be necessary to show both suits. Holding a singleton in Hearts and no Diamonds, North figures his partner's distribution may be equally freakish and despite his great strength bids no more than necessary to overcall West's Heart in order to leave open every possible approach to the best partnership bid. East, holding but two of his partner's Hearts and a seven card Diamond suit, overcalls with two Diamonds.

South and West passing, North shows his second suit, Clubs, which East again overcalls. South now comes to life and bids three Spades, having not only a preference for that suit but real support in the Ace of Spades and a third round ruff of Clubs, for what is obviously a strong two-suiter. The bidding proceeds until a contract of five Spades by North is reached and doubled by East who, while realizing that certain distributions would make six Diamonds possible, prefers the safer procedure of doubling. Of course, East's double is actually a re-bid of his hand, putting it up to partner whether to go on with Diamonds or rest content with five Spades doubled.

Contract Bidding: At Contract, North has a better vehicle for showing at once the powerful nature of his hand. His forcing overcall of two Spades, a bid of one trick more than necessary, is an imperative demand upon partner for a response other than a pass should there be no intervening bid.

This deal is unique in that not only North but East as well has a forcing overcall. Thus North's two Spade bid and East's four Diamond bid show both players to be equally desirous of keeping the bidding open and finding out from their respective partners the trick possibilities of the combined hands and their "fitability."

The four Diamond call shuts out South but enables West to bid for game, and North, fearing adversaries may make five Diamonds—or more—and willing to take a reasonable loss to prevent such adverse game, bids five Spades, barred as he is from showing the Club suit.

Again East doubles, figuring he has the contract set and unwilling to risk a bid of six lacking the King and Queen of Diamonds and holding three losing Spades.

The Play

East leads initially the singleton Ace of Clubs and follows with the 9 of Hearts which West wins with the Queen. West's correct response to East's lead of the Club Ace and his shift, is a small Club. Clearly East does not want a Diamond return and either Hearts or Spades are out of the question. East trumps the Club thus setting the contract one trick following which the Declarer makes the balance of the tricks laid down.

From an examination of all four hands, it will be seen that North's sacrifice was well justified as East-West would not only have made five Diamonds but would in all probability have made six odd. The fact that six odd on the other hand was not soundly biddable by either East or West is evidenced by the fact that such a contract can be defeated by the opening lead (by South) of a trump and a subsequent lead of a second trump when in with the Ace of Spades, as East, in order to make six odd, must trump two Spades in Dummy.

Mr. Whitehead will answer questions concerning your bridge problems. Write to him, care of this paper, enclosing self-addressed, stamped envelope.

Copyright 1929 Auction Bridge Magazine, Inc. Distributed by Bell Syndicate, Inc.

RASPBERRY FLUFF

A quick and delicate dessert is made by beating whites of eggs and fresh raspberries together. Keep a few whole berries out to top the dish with. Sweeten the last thing.

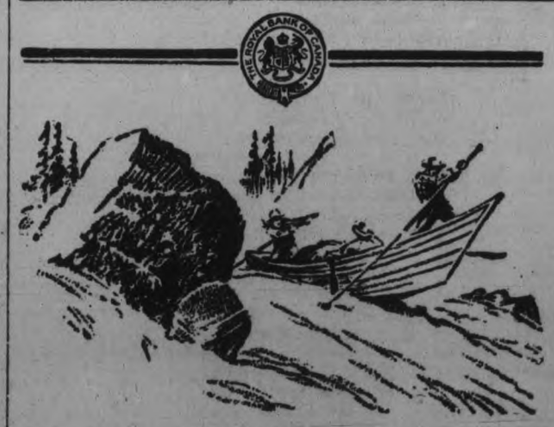

RISK!

TO-DAY the lure of easy profits is drawing many into the whirlpool of risky speculation—to-morrow the vision of wealth may be rudely shattered.

A few years hence, which will be yours—a comfortable balance in the Bank or vain regrets for hasty action?

The Royal Bank of Canada

Peterborough Branch - H. C. Sootheran, Manager

1244

If you don't believe what you read Never seek Opportunity through the CLASSIFIED COLUMNS

We Will Send For Your Copy.
RATES IF PREPAID
1c per Word or Figure Each Insertion
RATES IF CHARGED
1½c per Word or Figure Each Insertion.

'PHONE 1600

a For Sale—General

HOUSEHOLD FURNITURE, APPLY 135 Stewart Street. 6d-17-9578A

BABY CARRIAGE, GOOD CONDITION. Apply 247 George. 6d-16-9548A

CREAM WICKER BABY CARRIAGE, good condition; cheap. 565 Elm Street. 'Phone 2582J. 3d-13-9455A

FOUR LUMBER WAGONS, TWO Single Platform Spring Wagons. Purdy Lumber Company. 3d-13-9539A

LARGE LOADS REAL DRY KINDling Wood, $2.25 per Load. Kingdon Barrel Factory. 'Phone 1230. 3d-14-7583A

ONE 4-BURNER PERFECTION OIL Stove, with Oven, good condition. $20.00; 1 2-Glass Cooler, with Stand, $10.00; 1 Tent, 10' x 15', 6' Walls, A1, $30.00; 1 Tent, 10'x10'x6', new, A1, $35.00; 2 Deep Hot Dog Pans (Special), 1 2-Plate New Electric Heater, $4.50. Apply 549 Harvey Street. 3d-13,16,18-9566A

CANOE FOR SALE. APPLY 19 Young Street. 3d-14-9558A

TWO AND ONE-HALF ACRES OF choice Timothy and Clover Hay. Apply 476 Bonaccord Street. 3d-14-9556A

ROSES, LILIES, AND SWEET WILliam. Apply 166 Hunter Street East. 2d-14-9560A

COOK STOVE, CHEAP. APPLY 31 Park Street. 3d-13-9534A

THREE-BURNER COAL OIL STOVE, Oven, and 5-Gal. Can. Apply 341 McDonnel Street. 3d-13-9538A

CEDAR SKIFF, LAPSTREAK, square stem. Apply Eastwood Cottage, Chemong Park. 3d-13-9537A

TWO RED FOX CHOKERS, NEW. Apply F. R. Stabler, Furrier, 541 Bethune Street. 'Phone 1793W 3d-13-9526A

GRAMOPHONE AND RECORDS, also 3-Tube Radio Set, both in good condition. 'Phone 2283W. 3d-12-9499A

FIVE AFRICAN GEESE FOR SALE. Apply 299 Sherbrooke Street, or 'phone 2281W. 3d-12-9497A

CANOE. 46 SOPHIA. TELEPHONE 2499. 3d-12-9495A

ELECTRIC WASHER, NEARLY NEW. Owner leaving town will sacrifice payments already made; terms can be arranged if desired. Box 7559, Examiner. 3d-12-7559A

FOR SALE — GOOD PUNT, CHEAP. 262 Dalhousie Street. 3d-12-9516A

EUREKA REFRIGERATOR, SUITable for Store, excellent condition. Arctic Refrigerator, 75 lb. Side Icer, like new. Sanitary Ice, Coal, and Wood Supply. 'Phone 147. 3d-12-9518A

FOR SALE — NEAR AUBURN, TWO to Three Acres of Hay. Apply to Thomas Brown, 375 Downie Street. 'Phone 1604J. 3d-12-A

HOUSEHOLD FURNITURE, ELECtric Stove, 273 Rubidge. 'Phone 1649J. 6d-13-9473A

FOR SALE — A COMPLETE NEW Range of Birthday Cards, Birth Congratulation Cards, Graduation Cards, Sympathy Cards, and "Sorry-You-Are-Ill" Cards. See them at The Peterborough Examiner, South Store. dtf-A

CABBAGE PLANTS, DANISH BALD Head, 20c per Hundred. Apply 112 Monaghan Road. 6d-12-9409A

b For Rent—Houses and Apartments

THREE ROOM FURNISHED BACHelor Apartment, heated; conveniences. 'Phone 2832M. 3d-14-9579B

FOR SALE OR RENT — SMALL Bungalow. Telephone 2117. 3d-14-9568B

DESIRABLE APARTMENT, FULLY equipped, also Garage. Call 451 Water Street. 6d-17-9567B

APARTMENT TO RENT IN BENnet & Goodwill Building, all newly decorated. For particulars, apply J. F. Strickland, 375 Water Street, or 'Phone2675. 6d-17-8562B

DESIRABLE ROOM, WITH BOARD; good location; central; conveniences. Apply 116 Dublin Street. 3d-14-9557B

BEAUTIFUL ROOM AND KITCHENette, Downstairs. 601 Water. 3d-14-9573B

FIRST-CLASS LIGHTED GARAGE, near corner of Park and Dalhousie. 'Phone 1296W. 3d-13-9524B

LADY LIVING ALONE, WOULD Rent Upstairs to Married Couple; very reasonable, if Man would look after furnace. 450 Rogers Street. 2d-13-9530B

MODERN SEVEN-ROOMED BRICK House in good locality, new furname, hardwood floors, French doors, wired for electric stove; convenient to C.G.E. Apply 210 Reid Street. 4d-14-9542B

HOUSES AND APARTMENTS ARE scarce. Here is a chance to get set — 2 Central Apartments, heated. One Medium House, central. $22. Central Office cheap, heated, and garage. Apply 344 King Street. 2d-11,13-9506B

SEPARATE GARAGES, LOCATION central, good yards. Also Brick House for Sale or Rent; immediate possession; desirable location. 'Phone J. J. McBain. 5d-12,13,15,17,20-9536B

b For Rent—Houses and Apartments

GARAGE, CHARLOTTE AND PARK Streets. Apply 351 Park. 3d-14-9570B

SMALL LOWER FLAT, ALSO GARage. Apply 183 Antrim. 3d-13-9531B

HOUSE, 213 SIMCOE. CONVENIences. Apply 328 London. 3d-13-9547B

TWO ROOMS, FUEL SHED, SIDE entrance, near C.G.E. Telephone 3096J. 3d-13-9546B

c For Rent—General

FOR SALE — HORSE, CHEAP. Telephone 2635W. 3d-12-9514C

TOURIST ACCOMMODATION — 25 Choice Rooms, Day or Week; reasonable rates. Peterborough Annex, 119 Hunter (Post Office Corner). 6d-9,11,13,15,17,19-9466C

d Real Estate

FOR SALE — A REAL SNAP, TO BE Sold — A Six-Roomed Red Brick House, city water, lights and gas. Country taxes; a bargain. Apply 31 Brown Street. 3d-12-9501D

CASH FOR YOUR PROPERTY, Farm, Business, or Residence. No matter where located. Free information. International Realty Co., Ford Building, Detroit, Mich. 1d-12-9553D

SNAP! DANDY 6-ROOM BRICK, plumbing, furnace, hardwood floors, South-end of City; good terms. Apply 421 George Street. 5d-12-9436D

FOR SALE OR RENT — HOUSE, 273 Rubidge. 'Phone 1649J. 6d-13-9474D

FARM FOR SALE — ONE HUNdred Acres, near Millbrook, clay loam, hardwood, brush, watered pasture. Beautiful House and large Barn; every modern convenience. Apply Mrs. Lillian Russell, R. R. No. 1, Frazerville. 6d-2,3,4,5,6,13-7438D

CHOICE BUILDING LOTS FOR SALE. Apply 5 Frank Street. 3d-13-9527D

e Summer Cottages

SUMMER COTTAGE AT CHEMONG— 6 Rooms, last 2 weeks in July. Apply $15 George. 'Phone 1811. 3d-13-9540E

TO RENT — FURNISHED COTTAGE after August 10th at Bridgenorth. Apply Miss Udy, Bridgenorth. 3d-13-9523E

FURNISHED COTTAGE FOR RENT, near Boschink, Stoney Lake, with rowboat, ice, wood. Apply to T. H. Adams, Dickson's Store. 'Phone 1076. 3d-13,15,17-9561E

FOR SALE — SUMMER COTTAGE, almost completely Furnished, Campbelltown, Otonabee River; 5 Rooms, boathouse, garage; public road. Apply M. E. Smithson, R. R. 8, Peterborough. 'Phone 997 ring 12. 6d-14-9482E

BARGAIN FOR QUICK SALE — Brick House and Lot, 96 frontage, 114 depth; 8 Rooms, all conveniences; apples, plums, berries, currants, grapes, good garden spot. Anyone wanting same, don't delay. Owner leaving on account of illness. Apply 617 Rubidge Street. 2d-13-9552D

f Boarders Wanted

ROOM AND BOARD. APPLY 224 Rubidge. 3d-14-9569F

FURNISHED ROOMS, BOARD IF wished. 'Phone 2821. 3d-13-9549F

ROOM AND BOARD FOR RESPECTable Working Man. Write Box 9505, Examiner. 3d-12-9505F

g Help Wanted—Male

CANVASSER WANTED — PERMANent Route to Salesman who can produce. Apply Ocean Blend Tea Co., 420 Water Street, Peterborough, 'Phone 459W. 3d-13-9536G

WANTED — YOUNG MAN, WITH Senior Matriculation, for Laboratory work. Apply Employment Office, Canadian General Electric Co., Ltd. 5d-12-7546G

WANT A HUSKY YOUNG MAN TO handle heavy Hardware. Apply by letter to The Kingan Hardware Co. 4d-12-9485G

WANTED — SALESMEN, PART OR Full Time Salesmen, to sell prominent Industrial Finance Issue. Salesmen located in Peterorough and surrounding towns required. For appointment, write Box 9522, Examiner. 2d-12-9522G

h Help Wanted—Female

WANTED — DINING-ROOM GIRL. Apply Grand Hotel. 3d-13-9544H

WANTED — SEWING MACHINE Operators, Experienced. Apply J. C. Poolman Co., Romaine Street. 3d-14-7575H

TEACHER WANTED—PROTESTANT holding First or Second Class Certificate, Experienced preferred, for Union School Section 9, Cavan, 4, Monaghan; 9 miles from Peterborough on Highway. Applicant state salary expected and qualifications. G. F. Clarke, Secy., Cavan P.O., Ont. 4d-13-9509H

NURSES FOR TRAINING. Fully Accredited School. Board, Room, Laundry, full maintenance. Jackson Park Hospital, 7531 Stony Island Avenue, Chicago. 2d-11,13,16-9502H

WANTED — EXPERIENCED DINing-room Girl. Apply Montgomery House. 3d-12-7566H

$10 TO $20 PAID WEEKLY FOR spare time work at home. No Canvassing. Write Auto Knitter Company, Toronto, Department 39. tfs-H

j Employment Wanted

LONG GRASS OR WEEDS CUT ANYwhere in the City. 'Phone 1285W. 9d-161-9265J

PRACTICAL NURSE DESIRES POSItion caring for Elderly Lady preferred. Apply Box 9498, Examiner. 3d-12-9498J

l Agents Wanted

AGENTS REQUIRED IN THIS LOcality to Sell the most popular Canadian made line of Personal Christmas Greeting Cards. Regal Art Co., 310 Spadina Avenue, Toronto. 2d-6,20-7514L

$25 PER WEEK MADE BY OUR Personal Christmas Greeting Card Agents in their spare time. Write us for particulars to-day. Regal Art Co., 310 Spadina Avenue, Toronto. 3d-29,13,27-7424L

SALESMEN CAN MAKE FROM Fifty to Seventy Dollars a Week. Rapid promotion to good men. Apply Metropolitan Life Insurance Co., Barrie Building, 312 George Street. 4d-8,9,12,13-9365L

WANTED NOW MAN AS SALESman for Peterborough district. Guaranteed sales rights. Free equipment. Finest Stock. Particulars write Pelham Nursey Co., Toronto. 28d-172-9023L

REGISTER

Of Social and Business Meetings

The Register is published to enable organizations planning major meetings to know in advance, and reserve, evenings on which there are no rival attractions. It will pay Peterborough organizations to consult the Register prior to settling dates. Responsible officers should mail notices well in advance.

Before deciding a date for any event, consult the Register to ascertain that there is no conflict with other events—and then send in YOUR date quickly so that other organizations will not use it.

Organization:	Event:	Place:	Time:
	Tuesday, July 16		
Queen Alexandra Circle A.O.F.	Meeting	W.O.W. Hall	.....
	Wednesday, July 17		
Loyal Order Moose	Meeting	Moose Hall	8.00 p.m.
	Saturday, July 20		
Park Street S.S.	Picnic	Wallace's Point	1.15 p.m
	Monday, July 22		
Sons of England	Meeting	Lodge Room	8.00 p.m.
	Tuesday, July 23		
Stanley A.O.F.	Meeting	W.O.W. Hall	8.00 p.m.
	Friday, July 26		
St. George's S.S.	Picnic	Rice Lake, Wall.'s Point	8.30 a.m.
	Tuesday, July 30		
Canadian Florists' Ass'n	Convention Opens	.....	.....
	Saturday, August 3		
All Saints' S.S.	Picnic	Rice Lake	8.00 a.m.
	Tuesday, August 6		
Queen Alexandra Circle A.O.F.	Meeting	W.O.W. Hall	.....

VISIT OF BRITISH MINISTER RAISES QUESTION IN HOUSE

J. H. Thomas Says Canada Is Leaning More To Industry.

STUDY WHOLE PROBLEM.

LONDON, July 12. — (Canadian Press Cable).—The coming visit to Canada of Rt. Hon. J. H. Thomas, Lord Privy Seal and Minister of Employment, to discuss migration, will be the subject of questions in the House of Commons. P. J. Hannon, Conservative member for Moseley, Birmingham, will enquire whether the Minister proposes to examine the possibilities for enlargement of the 3,000 family settlement scheme and whether he will endeavor to arrange an extension of the reduced fares agreement, applying to certain classes of British workers who desire to go to Canada.

Mr. Thomas himself has given hints that he intends to raise the question of migration of British Industrial workers to Canada. In his statement in the House, announcing his forthcoming visit, he pointed out the change from an agricultural to an industrial population which was now taking place in Canada. "Hitherto," he then said, "our migration schemes have been based on the assumption that agriculturists alone are wanted. That is not true today." The minister also said he proposes in Canada to discuss "the whole problem."

Stimulation of the movement of industrial workers has been the subject of previous discussions between the British and Canadian Governments. Canadian labor organizations have generally opposed this. The Canadian government confined the reduced fares to those intending to settle on the land. Among British migration authorities however there is a feeling that British industrial labor might well take the place of foreign labor from the continent. It was suggested some time ago that an industrial census might be taken in Canada to find out whether any real demand existed for British industrial labor, but the suggestion came to nothing.

m Lost

THURSDAY, SPARE TIRE AND RIM, Firestone, 33 x 5. Reward. 530 Gilmour Street. 2d-12-9529M

NEW BLUE AND WHITE BATHING Suit on Chemong Road. Please 'phone 3104J. 3d-13-9520M

SPARE WIRE WHEEL OF DODGE Car. Finder please notify Henry Cowie, 32 r 31, Keene. 3d-14-9577M

GOLD CHAIN AND PEARL SUNburst, keepsake, June 29. Telephone 1906W. 3d-12-9515M

LICENSE MARKER NO. 274-669 FOR Overland Car, between Lakefield and Crawford's Grove, Thursday, July 11th. Finder please communicate with R. P. Maloney, Lakefield, or leave it at Police Station. 1d-12-9555M

LOST

SMALL ROWBOAT, IN RICE LAKE, Sunday, July 7th, while towing behind Cruiser. Finder please communicate with F. G. Gardiner, Northern Ontario Building, Toronto. Reward. 7d-15-7561

o Live Stock

FOR SALE — 10 PIGS, 6 WEEKS old. Richard Patten, R. R. 11, Peterborough. 3d-14-9574O

FOR SALE — ONE DRAFT WORK Horse, 5 years old Eleven Pigs, 2 months old. 'Phone 8 r 33, Douro. 3d-12-9509O

WANTED — POSITION AS CHAUFfeur or Truck Driver, Apply 298 Park Street. 3d-12-9503O

PUMPING OUTFIT

GASOLINE PUMPING ENGINE WITH Pump Jack, under Fifty Dollars. Greatest Bargain ever. July and August only. Circular free. Halliday Company, 17 Halliday Building, Hamilton, Ont. 2d-13,31

p Poultry

BABY CHICKS, FOR IMMEDIATE delivery from Canada's oldest and greatest laying strains. White Wyandottes and White Leghorns. We were first in Canada to advertise and ship Chicks, Safe arrival guaranteed. Wyandottes 18c each, 12c Leghorns 15c each; any number. Large catalogue free. Fisher Poultry Farm, Box 0-83, Ayton, Ontario. 4d-29,6,13,20-9171P

q Wanted

WANTED — SMALL HOUSE TO Rent, central, Man and Wife, no children. Apply Box No. 9563, Examiner. 3d-14-9563Q

RESPONSIBLE GIRL WOULD GIVE light services or mind children occasionally in return for a Room. Apply Box 9532, Examiner. 2d-12-9532Q

WOULD LIKE TO BUY HOME ON George Street N. Apply Box 9525, Examiner. 3d-13-9525Q

BOARD AND ROOM, AT ONCE; central, Write Box 9504, Examine. 3d-12-9504Q

r Personal

LADY OR GENTLEMAN AGENT Wanted to take Orders for High-class Toilet Goods; good pay, no expense. Apply Friday or Saturday Evenings, 360 Stewart Street. 2d-12-9528R

s Used Cars For Sale

FOR SALE — ESSEX COACH, BEST condition. 571 Romaine Street. 3d-13-9543S

ONE FORD, 45 DOLLARS; 1 BABY Grand Chevrolet, 45 Dollars. Peel's Garage, Lake Street. 6d-12-9413S

FORD TON TRUCK FOR SALE, cheap, stake body almost new tires. 223 George. 3d-12-9496S

ONE NASH 6, IN GOOD CONDITION. $125. Peel's Garage, Lake Street. 6d-12-9412S

Clears Skin of Blemishes

The Perfect Antiseptic Treatment

It is so easy to rid your skin of pimples, blotches, blemishes. Just apply the pure cooling liquid D.D.D. Clear and stainless, its soothing elements penetrate the skin and quickly drive away the irritation. ITCHING STOPS INSTANTLY. A 35c bottle proves its merit or your druggist gives your money back. D.D.D. gives skin health. (Use D.D.D. Soap.)

BOND'S DRUG STORE
McDERMID DRUG CO.
E. L. PAYNE DRUG STORE

t General Notice

SHORT AND LONG DISTANCE Hauling. N. Russw. 'Phone 3498W. 144 Rubidge Street. 3d-13-9533T

HARRY SMITH, CARPENTER — Repair Work Done. Clothes Reels for Sale. 180 Brock Street. 'Phone 1374M. 26d-174-9076T

MOVING WEST? M. RAWLINSON, Ltd., established over forty years. Moving, Storing, Packing, Shipping. Excellent warehouses. Consolidated Cars Household Furniture to Western Canada and California, Long Distance Moving. 619 Yonge Street, Toronto. stf-T

BUILDING MATERIALS

CUT PRICES DURING JULY AND August. Bargain Circular now ready offers Fir Doors, 2.98; Glazed House Sash, 1.35; Barn Sash, Glazed 78c; Heavy Coated Corrugated Metal Roofing, 5.55; Asphalt Shingles, 25c; Slate Roofing, 2.98; Oak Flooring, 6c; House Paint, 68c Quart; Insulating Board, half-inch, 43.00 thousand feet; Wall Board, 28.50 thousand. Ready cut Garages, only 25.00 down; Pumping Engine with Jack, 49.90. Bargains in Plumbing Goods, Metal Siding, Pumps, Sinks, Roof Coating, Metal Ceiling, Garage Doors, Combination Doors, etc. Write for Free Circular. Halliday Company, 17 Halliday Building, Hamilton, Ont. 9d-4,6,10,13,17,20,24,27,31

American Fliers May Attempt Return Flight

NEW YORK, N.Y., July 13 (C.P.).—The American Aeronautical Corporation announced yesterday that a cable had been received from Italy stating that Roger Q. Williams and Captain Emil Yancey are contemplating a return flight to the United States in a flying boat.

The message was from the Savoia Marchetti Company of Milan, manufacturers of flying boats in Italy.

COLE BARRETT BEEN IN CITY FOR 50 YEARS

Old Citizen Celebrated His Ninety-Second Birthday Recently.

BORN IN ENGLAND.

Was Caretaker of the West Ward School For 28 Years.

Cole Barrett of 492 Murray street is one of Peterborough's oldest citizens reaching the grand old age of ninety-two years, at his last birthday on the twenty-ninth of June. Although rather hard of hearing and with failing eye sight, this old resident is of a cheerful disposition, and recalls some of the memoirs of his early arrival in the city, fifty years ago.

"On George street there were scarcely any houses on the east side of the street, then he says, they all seemed to have been built on the west side. Murray steet, where Mr. Barrett has lived during his entire stay in the city, perhaps might have been called a street at that time but it was more of a path through a cedar grove and the street that was later put through that part was called Cedar street from the number of trees of that kind.

Later when most of the trees were cleared away in the west end of the city Mr. Barrett remembers sitting on his front veranda and looking to the south to where the Edison factory now known as the Canadian General Electric, stood and every noon and evening he could see the steam from the whistle as it blew the hour.

Mr. Barrett was born in Wells Norfolk England, in the year of 1837, and remained in that country for a number of years. His father's name was Cole Barrett senior and his mother's maiden name was Susannah Whitlock. Of a family of seven, Mr. Barrett is the only living member. He said in a rather sorrowing way: "They all have left me—all my brothers, sisters, and I am the only one remaining.

In England he received what little public school education was offered at that time which was not a great deal as most of the schools were regulated by some big factory, he explained. Some fifty years ago he made the voyage to Canada in a sail boat which was loaded with grain and which took a long time in crossing.

On arriving in Peterborough he found that work was very scarce. He learned the carpenter trade and worked on such buildings as the Quaker Oats, The Canadian General, the old West Ward school, where the Albion Knitting Works are now, and St. Andrew's Church.

For some years he plied his trade as a carpenter until he accepted the caretakership of the West Ward School and the St. Andrew's church which he held for over twenty-eight years. Some of the people in Peterborough today will remember how he used to chase them at recess or after school hours when they overstepped the rules and regulations that he had laid down.

Mr. Barrett has been married twice and is the father of twelve children, two of whom are dead, while some of the others are in Peterborough, some in Toronto and others scattered throughout the country.

PREMIER SEEKS RATIFICATION OF DEBT ACCORDS

Poincare Pleads With Chamber of Deputies To Ratify Agreement.

OBTAINED POINT.

Occupation of Ruhr Has Been Important Operation For France.

PARIS, July 13 (C.P.).—Premier Raymond Poincare took up to-day where he left off yesterday, explaining to the French Chamber of Deputies why they must ratify the debt accords with America and Great Britain, expressing their reservations in a separate text.

"We must take things as they are," he said. "It is not enough to appeal to the noble sentiments of nations. Nations are egoistic collectivities. Men are men!" he added: "Even our financial restoration would be an argument against us."

The Premier recalled that when Secretary Mellon visited France recently, "He refused to talk on the debts. It was then that the French Government got the understanding with other nations for a committee of experts to draft a plan which created a liaison, in fact if not in law, between the payments of the debtors and the creditors.

Obtained Point

It was thus M. Poincare linked the debts to Britain and America with the reparations payments. France, he said, had finally obtained a long-sought point in this fashion.

He cited to the Chamber Article 7 of the Mellon-Berenger agreement, which authorized the United States to throw on the market French obligations giving during the war, which yesterday he described as exactly as binding as French treasury bonds.

Secretary Mellon, he said, however, had written him that America had no though of ever doing this in any way to injure France. In this clause, the Premier added, in all the American debt agreements to France, France fared as well or better than other countries.

The Premier said the occupation of the Ruhr had been an important profitable operation for France. Since it not only netted the country a billion and a half francs but assured creation and acceptance of the Dawes plan. He reminded the Deputies that when France entered the Ruhr in 1923 the Government more than once had declared it would not repudiate the debts but intended to pay them in proportion to the sums received from Germany.

FIFTY YEARS IN CITY.

Cole Barrett, of 492 Murray street, who recently celebrated his ninety-second birthday.

LOCAL IMPROVEMENT NOTICE.

TAKE NOTICE THAT,

1—The Council of the Corporation of the City of Peterborough intends to construct as Local Improvements, Sidewalks on the streets or parts of streets mentioned below, and intends to specially assess a part of the cost upon the land abutting directly on the said works.

2—The estimated cost of each of the said works and the amount of the cost of each of them to be paid by the Corporation and the estimated cost per foot frontage of each of the works are set out below. The special assessments are to be paid in Ten Annual Instalments:

Bonaccord Street, south side, from Park Street to the Canadian National Railway: estimated cost, $1,395.00; to be paid by the Corporation, $562.50; estimated special rate per foot frontage, 90 cents.

Reid Street, east side, from Smith Street to a point 175 ft. northerly: estimated cost, $277.50; to be paid by the Corporation, $120.00; estimated special rate per foot frontage, 90 cents.

Mark Street, west side, from James Street, to a point 60 ft. northerly: estimated cost, $97.50; to be paid by the Corporation, $43.50; estimated special rate per foot frontage, 90 cents.

3—A Petition to the said Council will not avail to prevent the construction of the said works, but a Petition against the said works or any of them or the manner in which they or any of them has been undertaken may be made pursuant to Section 8 of the Local Improvement Act to the Railway and Municipal Board, by a majority of the owners representing at least one-half of the value of the Lots which are to be specially assessed therefor.

4—A By-law for undertaking the works will be considered by the Council at a meeting to be held on the 6th Day of August, 1929, or at a Regular or Special Meeting thereof to be held thereafter.

Peterborough, July 12th, 1929.

S. R. ARMSTRONG,
Clerk.
1d-12-7573

SOUVENIR BOOK

AN OPPORTUNITY OF A LIFETIME
Get a copy of Souvenir Book, "Peterborough's Contribution to Canada's Diamond Jubilee." It is full of actual scenes of the Parade and Pageant. On sale at Examiner's South Store at 75c each, with mailing envelope. dtf-2249

7 Snappy Buys in USED CARS

Priced Away Down for a Quick Sale

They are really wonderful value for the money

FORD COUPE $150
OVERLAND SEDAN ..$250
FORD TOURING $225
CHEVROLET COACH $450
STAR TOURING $125
DURANT TOURING ..$100
FORD 1 TON TRUCK $100

SELKIRK And ELLIOTT

PHONE 98 - 171-175 HUNTER

YOUR VALUABLES

Fire, theft and carelessness—all have your valuables at their mercy.

A safety deposit box costs so little that no one need take the risk of losing bonds, stock certificates, contracts, wills or other valuable papers.

Ask us about this service.

THE DOMINION BANK

PETERBORO BRANCH
R. T. E. Hicks-Lyne, Manager

227

MORTGAGE SALE.

Under and by virtue of the powers of Sale contained in a certain Mortgage, which will be produced at the time of Sale, there will be offered for Sale, by Public Auction, by W. J. Hancock, Auctioneer, on THURSDAY, the 8th Day of August, 1929, at the hour of Two o'clock in the Afternoon, at Hancock's Auction Rooms, at No. 494 George Street, in the City of Peterborough, Ontario, the following Lands and Premises, that is to say: ALL AND SINGULAR, That certain Parcel or Tract of Land and Premises situate lying and being in the City of Peterborough, in the County of Peterborough, and being composed of Part of Lot Number Four (4) South of Rink Street and West of George Street in the said City of Peterborough as shown on the Plan of the Corporation Reserve Registered in the Registry Office for the Registry Division of the County of Peterborough on the 1st Day of September, 1864, described as follows: COMMENCING at the North-East angle of the said Lot; thence Westerly along the Northern limit thereof to a point distant Sixty-seven feet (67') Easterly from the North-West angle of the said Lot; thence Southerly and parallel with the Western limit of the said Lot to the Southern limit of the said Lot; thence Easterly along the Southern limit of the said Lot to the South-east angle of the said Lot; and thence Northelly along the Eastern limit of the said lot to the place of beginning.

EXCEPTING AND RESERVING unto one, Henry Connelly, his heirs and assigns, a right-of-way for persons, animals and vehicles over, along and upon that Part of said Lot Number Four (4) described as follows: COMMENCING at a point in the Northern limit o fthe said Lot distant Sixty-seven feet (67') Easterly from the North-West angle of the said Lot; thence Southerly parallel with the Western limit of the said Lot One Hundred and Ten feet (110'); thence Easterly parallel with the Northern limit of the said Lot distant (1) foot; thence Northerly and parallel with the Western limit of the said Lot to the Northern limit of the said Lot, and thence Westerly along the Northern limit of the said Lot One (1) foot more or less to the place of beginning.

On the said Property is said to be erected a Two-Storey Six-Roomed Brick Veneered Dwelling-house, containing 3-piece bath and hot air furnace, hardwood floors downstairs.

The above Property will be sold subject to a First Mortgage for the sum of EIGHTEEN HUNDRED DOLLARS ($1,800.00) bearing interest at the rate of Six and One-half per cent. (6½%) per annum, payable half-yearly.

TERMS: 10% of the purchase money to be paid down at the time of Sale, the further sum of EIGHTEEN HUNDRED DOLLARS ($1,803.00) part of the purchase money by assuming the existing Mortgage for EIGHTEEN HUNDRED DOLLARS ($1,800.00), and the balance of the purchase money to be paid within Fifteen Days after the date of the Sale.

For further particulars and terms and conditions of Sale, apply to John R. Corkery, 414 Water Street, Peterborough, Ontario, Vendor's Solicitor.

DATED at Peterborough this 4th Day of July, A.D. 1929.

4d-6,13,20,3-7516

RULING

MACHINE-RULED FORMS OF ALL kinds, in all ruling colors, are neatly and promptly attended to at The Peterborough Examiner Ltd. Intricate forms our specialty.

MANY INFLUENZA CASES

BUENOS AIRES, July 13 (C.P.).—There are 30,000 cases of influenza in Buenos Aires at present, most of them, however, of benign character. The municipal health department has been attending 500 calls daily. The department, while recognizing the epidemic has a tendency to spread insists there is no cause for alarm.

BARRISTERS AND SOLICITORS

GORDON & ELLIOTT — Barristers, Solicitors, Notaries, Patents and Trade Marks, Money to Loan. Telephones 219 and 2591.—Hon. G. N. Gordon, K.C., Alexander L. Elliott.

PECK, KERR & McELDERRY—Barristers, Solicitors and Notaries. Office, Water street, Peterborough. Money to loan at the lowest current rates of interest. Telephone 1980. E. A. Peck, M.P., F. D. Kerr, K.C., V. J. McElderry, K.C.

EMMETT F. SHERRY—Barrister and Solicitor, Bank of Commerce Building, corner Hunter and Water streets, Peterborough. Money to Loan. 'Phones: Office 2168, Residence 1207. 1yr-June2.29

R. R. HALL—Barrister, Solicitor, etc., Peterborough, Ont. Office, corner of Hunter and Water streets, over the Canadian Bank of Commerce. Trust Funds to loan on easy terms of payment.

JAMES FORDYCE STRICKLAND—Barrister, Solicitor, Notary Public, Peterborough. 'Phone 191. Money to Loan. 375 Water Street.

MEDICAL.

DR. C. C. CRAGG, Eye, Ear, Nose and Throat. Office, Clinic Building, corner Charlotte and Reid. 'Phone office 2000, house 1018.

DR. BUCHANAN, F.R.C.S., Edin., M.R.C.S., Eng. Eye, Ear, Nose and Throat Specialist, corner Water and Murray Streets, Peterborough.

VETERINARY.

DR. W. F. McELROY, Vet. Sur. Office and Residence, 290 Charlotte street, Charlbond Building, Peterborough. 'Phone 1622J.

THE CLINIC'S DEPARTMENT OF PHYSIO THERAPY, fully equipped with all the Latest Appliances, has been placed under the supervision of Dr. Murray Fraser, who has recently returned from a Special Course of Instruction in that work. 90d-91-7446

SURVEYORS.

SMITH & SMITH — Land Surveyors and Engineers. Offices: 332½ George Street. 'Phones 643, 3378.

STORES TO LET, Central LOW RENT

A. LOW & CO.

Phone 697.
Nights and Holidays: 1027 or 3122-W.
385 BETHUNE ST.

DAVIS-THOMPSON COMPANY, LTD.

Insurance and General Agency.

433 GEORGE STREET - PHONE 40

For Sale

A splendid new house on Weller Street. All modern conveniences. Good location, deep lot; one of the best in the City.

Terms to suit purchaser.

TORONTO SAVINGS AND LOAN COMPANY

437 GEORGE STREET

Established 1868

FOR COAL, LIME, PLASTER AND CEMENT

Phone 48

Conger Leh gh Coal Co. Limited

266 CHARLOTTE ST.

T. O. DONALDSON, Local Mgr

Attempt Will Be Made To Bring Back Partridge

Government Officials Are Planning An Organized Effort for Next Year.

TORONTO, Ont., July 12 (C.P.).—An organized effort wil be made next year to bring the ruffled grouse or partridge back to Ontario in sufficient numbers to provide good hunting, Donald McDonald, Deputy Minister of the Ontario Game and Fisheries Department, said here last night.

Mr. McDonald said instructions have been issued to officials of the Department in Northern Ontario, and in those older parts of the province in which the birds are still to be found, to collect settings of eggs next Spring for transfer to the Government's bird farm at Normandale, where they will be hatched and raised. From this farm, the department hopes, in time, to restock all suitable sections of the province, with Haliburton County as the most southerly boundary of the territory first to be favored in this way.

Canton Cafe

334 GEORGE STREET

BILL OF FARE

Sunday, July 14

SPECIAL DINNER - - 40c

Enjoy your Special Sunday Meal at the Canton Cafe

SOUP

Chicken a la Royal

FISH

Breaded Lake Trout Matre de Hotel

ENTREES

Grilled Spring Lamb Chops with Green Peas

Breaded Pork Tenderloin, Tomato Sauce

Top Sirloin Steak, Smothered Onion

Spanish Omelet

ROASTS

Prime Ribs of Beef au gris

Leg of Veal with Apple Jelly

Roast Young Chicken, with Dressing

COLD MEATS

Cold Chicken, Sliced Tomato

SALAD

Lobster Salad, Mayonnaise Dressing

VEGETABLES

Boiled or Mashed Potato

Green Peas

DESSERT

Pineapple Jelly with Whipped Cream

Apple, Date or Cream Walnut Pie

FRUITS IN SEASON

Table Reservations attended to.

DINNER from 11.00 to 2 p.m.

SUPPER from 5.00 to 8 p.m.

Pub. Phones: 2895; Bus. 1030W.

TOM LONG, Proprietor.

RADIO SERVICE

Expert Service on all makes. Tubes. Batteries. etc.

BATTERY CHARGING

ROY A. WHITE,

303 Dublin St. - Phone 1452W

t.t.s-6807

STONEY LAKE BOATS

Steamers will leave Lakefield at 9 a.m., 12.45 p.m., 5.45 p.m. on arrival of Train leaving Peterborough at 8.30 a.m., 12.10 p.m., and Bus leaving Peterborough at 5.15 p.m.

Steamers will leave the Lake to have Passengers arrive in Peterborough at 8.10 a.m., 11.35 a.m., and 5 p.m.

Further information on application to

FRANK G. YOUNG, Manager

434 Park Street - 'Phone 548

LOCALS

DR. D. W. CLARK.

During July and August Office Hours will be: 1-4, 7-8.30; Wednesday Afternoons, Sundays, and Nights 'phone 207 ring 4. 6d-12

DECORATION DAY

Sandy Lake cemetery will hold Decoration Day services on Sunday, July 14, at 2 p.m. 2d-12-9510

DRUG STORE OPEN SUNDAY

McDermid Drug Co., 393 George street, will be open Sunday, July 14. 1d, 12, 7579

ONTARIO SHINGLES

Mill now running. Three different grades of good Ontario Shingles for sale. The Peterborough Lumber Co. Ltd. Phone 3160. 3d-14-7584

MOONLIGHT EXCURSION.

The best yet, Friday, July 19. Music by Orchestradians. Come along. Tickets 25c. 1d12-7585

NOTICE.

Order your coal now at summer prices. We will put it in at your convenience. Conger Lehigh Coal Co. Ltd. T. O. Donaldson, local manager Phone 48. dtf-6559

URGENT

Will any person having had business dealings or conversation during the week of June 24th, with H. Benson or H. Bennett, travelling salesman, kindly communicate with Box No. 9571 Examiner. 1d, 12, 9571

DRAWING FOR PRIZES

In connection with St. Vincent's Orphanage social will take place at the Orphanage grounds, Tuesday evening, July 16, at 8 o'clock. 1d12-9572

NOTICE.

Now is the time to have your eavetroughs repaired also that leaky roof Give us a call phone 490 and get our estimate. Goodfellow and Welch, tinsmiths and plumbing Water street. m.-w.-s-5931

NOTICE

Weather permitting, St. James' United Church will hold a Song Service in King Edward Park, Sunday evening, 8.15.

The Coldsprings Orchestra will lead in the singing of some of the old Gospel songs. 1d, 12, 7577

ANNUAL SUNDAY SCHOOL EXCURSION

Of St. James' Church, Saturday afternoon, July 13th, to Hiawatha, Rice Lake. Steamer Stoney Lake leaves George street wharf at 1.30 p.m. Tickets 50c. 2d-12-7557.

"WE ARE PREPARED"

to give you the best to be had in all COAL AND WOOD in Quality and Service; guaranteed to give A1 satisfaction. Prompt delivery. All at current prices at

J. E. A. FITZGERALD

Phone 111. 253 Hunter Street 16d, 29, 7580

CARD OF THANKS.

We wish to thank the members of George Street Church and the members of other churches, also our kind friends and neighbors, who have in any way contributed to the comfort of Miss Letha Cunningham, in her serious illness.—Mr. and Mrs. C. L. Cunningham, 617 Rubidge Street.

TINSMITHING, EAVETROUGHINGG AND FURNACE WORK.

Eavetroughs, furnaces and pipes cleaned. A good job done and prompt service given. Repairing and tinsmithing of all kinds. A. E. Micks, 212 Hunter street. Phone 423. 14d13 15 18 20 22 25 27 29-2 4 6 9 11 13 —7162

WATER TRIPS TO LINDSAY

On Monday, July 15th, and Monday, July 22nd, Steamer "Stoney Lake" will leave George Street Wharf at 7.30 a.m. Standard time, for Lindsay. Passengers will return from Lindsay by special train same evening. Meals and booth on board. Round Trip, Boat and Rail: Adults, $1.50; Children, 75c. 3d, 9 11 15, 7542

JACKSON PARK.

At the requpest of His Worship the Mayor and many citizens, Jackson Park is open to motor traffic. The public is cautioned of the dangerous turns in the park and that slow driving is necessary—the commission cannot be responsible for accidents. A large number of children are now at the park daily and any complaints of careless driving will result in the park being again closed to vehicular traffic. Nicholls Parks Commissioners. 3d-12-7565.

CADET CAMP.

The instructor will be on hand in the Collegiate Armoury to issue uniforms for Cadet Camp on Thursday and Friday, July 18 and 19 from 6.30 to 7.30 p.m.

Any cadets wishing to go to camp should notify the instructor at once, as the number is limited to 29, and transportation, etc., has to be arranged.

The boys will leave Saturday morning, July 20 and will return July 27. They are required to bring only a change of underwear, swimming suit, running shoes, toilet articles, and a lunch for use on the train.

MARRIAGE.

O'DETTE—OLAVESON. — A pretty wedding took place on Wednesday evening at 8 o'clok, when Emmerette Olaveson, eldest daughter of Mr. and Mrs. Charles Olaveson, Rubidge Street, became the bride of George O'Dette, son of Mr. J. B. O'Dette and the late Mrs. O'Dette. Miss Viola McCracken acted as bridesmaid, while Mr. Joseph Jones was best man. Rev. Father O'Brien officiated.

WEDDING GIFTS

We are still showing a beautiful line of Wedding Gifts. These gifts are of newest design, best quality and moderately priced.

The bride is always proud to show her silverware, and what could be nicer than any of the following:—

Three-Piece Tea Sets,
Cabinets of Flatware.
Entre Dishes.
Casserole or Pie Plate.
Bread Tray and Sandwich Plate.
Sugar and Cream.
Flower Basket,
Candlesticks,
Gravy Boats;
Also Community Plate, Tudor Plate, 1847 Rogers Flatware, etc.

Let us show you these Gifts.

WARNE BROS.

DIAMOND HALL

Phone 880

Canadian Chautauqua Pleases Hamilton

Programs Give Entire Satisfaction — Adult Tickets Only $2.20, Tax Included—Children, Students and Nurses in Training $1.00, No Tax.

The Hamilton Herald has the following to say regarding the appearance of Chautauqua in that city

In spite of the fact that weather conditions during the local engagement have been far from favorable, the Chautauqua, which closed last night, has proved a most pronounced success prom every standpoint. Throughout the week the entertainment prdvided has, without exception, proved artistic and pleasing even to the most exacting taste, and it is certain that a return visit to this city will result in patronage worthy of the programs presented.

In spite of the fact that modes, manners and tastes change, so far as music is concerned the popularity of the negro spiritual and the old plantation melodies remains unaltered, and, for, that matter, seems to have increased during the last few years. As rendered by the Jackson jubilee singers, who were featured on last night's program, the popularity of these melodies can readily be understood, the members of the company having been chosen not merely for their vocal attainments, but also for their ability "to interpret and portray the truest types of negro in song and spiritual experience."

The program submitted was a most varied one, plantation melodies, voodoo songs, jubilee chants, old tribal melodies and spirituals being included and rendered in a manner which not merely satisfied but deeply impressed all present.

It would be a matter of extreme difficulty to express preference for any particular number, although "My Honey That I Love So Well," "Beloved," "The Three Questions," "Carolina Moon," "I've Got That Old Fashioned Love in My Heart" and an exquisite rendering of "Swing Low Sweet Chariot" may be referred to as, perhaps, outstanding. Special reference must also be made to the singing and dancing of little Van Osborne, nine years of age, who proved one of the most pronounced hits on a program literally full of such.

TWO ALLIGATORS IN OTTAWA RIVER

Bathers Refuse To Swim As Reptiles Escape While Being Unloaded.

OTTAWA, Ont., July 13 (Canadian Press). — The two alligators which escaped yesterday while being unloaded from their boxes at Luna Park, and made their way into the Ottawa River, have not been captured up to to-day. The two made their escape while a consignment of 26 were being unloaded into the new aquarium at the park.

Many telephone calls were received by the local newspapers to-day asking whether the alligators were still at large and when they were informed that the two southern reptiles were frequenting the waters of the river yet, the callers stated that they would no go in swimming until they were captured.

THEODORE PRAISES PREFERENCE SYSTEM

Says If England Quits System Australia Forced To Do Same.

SYDNEY, Australia, July 13 (Canadian Press Cable via Reuters). — A stronge defence of the Imperial preference system was made by Hon. E. G. Theodore, former Labor Premer of Queensland, n a statement here to-day commenting on the reported intention of the British Labor Government to abolish the Imperial preference.

Mr. Theodore emphasized that the Australian preference on imports was worth $40.000.000 a year to Great Britain, while the United Kingdom's preference on Australian imports to Britain was worth only $4.000.000.

If England abolished the preference Australia would have to do likewise and many orders now placed in Britain would probably go to cheaper markets elsewhere, Mr. Theodore declared.

MAIN STREET TOPICS

Jabs and Jottings as Picked Up by an Examiner Reporter

FARM CONDITIONS GOOD

General farm conditions about Peterborough and the district are good. The rain during the last few days was all that was needed to make things jump, according to J. B. Nelson, district agricultural representative.

Haying is well under way and a number of farmers already have their crop in the barn. There is some difficulty with help, which is annually experienced.

The insect that has been at work on the crop of fall wheat of William Stewart has not yet been identified as the Hessian Fly, but the field is still under observation and tests are being made to discover the cause of the blight.

BICYCLE DESTROYED

A wheel owned by Arthur Dainton was completely demolished this morning when a large sedan, driven by Mrs. Stratton passed over it, at the curb outside of the north Teco store on George street this morning.

Witnesses claim that the wheel was standing at the curb and that it was knocked down by the car which was not stopped until the front wheel had passed over the bicycle and the rear wheel rested on it. The driver left the car on top of the wheel and did not move it until the police arrived.

THOUGHTFUL CITIZEN

There is at least one thoughtful pedestrian in the city. A man walking across Hunter street at George, this morning stopped in the middle of the intersection to pick up a couple of nails that were in the roadway. These he threw down the drain into the sewer out of harm's way.

MACHINE GUNNERS TO LEAVE TONIGHT

Go Under Canvas at Barriefield For Practical Training.

Members of Company No. 3, of the 4th Canadian Machine Gun Corps will leave Peterborough tonight on board a special C. P. R. coach for the military camp at Barriefield near Kingston, at 12.40 o'clock. The company will be about twenty-five strong including officers. Five men went to camp last night as an advance party to spread canvas and make other preparations.

Officers in charge of the company are: Major H. Dodds, Lieutenant H. Devey, Sergt. Maj. Piercy. The advance party which left last night was in charge of J. M. S. Nichols. The corps will be under command of Col. Harris at the camp.

Work at camp wil be mostly training in the use of Vickers machine guns, but also infantry work, rifle practice and other branches of military training will be carried out. The company completed a period of training in Peterborough that began last April.

The Peterborough contingent will arrive at Kingston about 8 o'clock tomorrow morning and after breakfast will march two miles into the camp. They will return next Saturday.

About 2,500 men are in camp at Barriefield at present making it the largest camp held at Kingston since the war. Contingents there are: The Durham regiment, covering companies from Millbrook, Port Hope and Orono; the 4th Hussars, the Northumberland regiment covering companies from Cobourg, Campbellford, Norwood and Havelock, and the 3rd Prince of Wales Dragoons.

OBITUARY

EDWARD WHITE

Edward White died very suddenly at his home in Trenton on Friday, July 12. Mr. White was a former resident of this city and the funeral will take place from his father's residence at 474 Bolivar street in Peterborough on Tuesday morning.

REV. G. M. DUNN WILL PREACH IN ST. PAUL'S

Secretary of Budget Committee of Presbyterian Church Coming to City

Rev. G. M. Dunn, of Toronto, will be the the preacher at both services in St. Paul's Presbyterian Church tomorrow Mr. Dunn is an outstanding figure in the church, and carries a fund of knowledge and data on the general work of the various organizations.

Mr. Dunn, formerly pastor of Beeches Presbyterian church, Toronto, (where his ministry was crowned with great satisfaction and success) is a splendid preacher, but at the sessions of the General Assembly of the Presbyterian Church in Canada, held in Ottawa last June the officials of the church saw fit to appoint him to a high office, and due to his ability, he was selected as secretary of the Budjet Committee.

PRISONERS MAKING GOOD.

TORONTO, Ont., July 12. — Prisoners released from the Ontario Reformatory, Guelph, are making good to a remarkable degree, a report issued yesterday by the Citizen Service Association of Canada shows.

Following two months' operation this organization has placed 100 men from the Reformatory in positions in many parts of Ontario. Only two of the 100 have failed to make good, the report says, and some employers have written the association asking for more of these men. Some of them have worked and saved enough money to enter business for themselves.

NEW POTATOES 80 CENTS PECK

Huckleberries Quoted at 25 Cents a Quart On Farmers' Market This Morning.

BUTTER FAIRLY SCARCE.

The broiling sun of a real July morning beat down on the open section of the farmers' market this morning. Lettuce leaves and fresh salmon trout and tall blue delphinium alike wilted under its rays. The only commodity that appeared to be able to stand its piercing rays without flinching was the load of hay in one corner of the big open space, priced at $15.

Edward Feeley of Monaghan had the first new potatoes on the market There were quoted at 80 cents a peck.

Huckleberries were 25 cents a quart this morning, shelled green peas were 35 cents a quart, white currants 10 cents and quart box and black and red currants 15 cents. Red Cherries sold at 2 boxes for 35 cents or $1.35 basket. Gooseberries were 35 cents for two quarts.

Eggs were 33 to 35 cents a dozen, butter was 40 cents a pound and was fairly scarce, and hens were 25 cents a pound. Milk-fed chickens were 30 and 35 cents a pound and ducks 40 cents a pound.

Little White Leghorn chicks whose piping filled the space where they rested, were priced at $10 a hundred. If the buyer bought the lot of 300 or [illegible] somewhere in bunches and in glass vases. Madonna lilies [illegible] half a dozen and tall beautifully blue delphinium stalks were a nickel apiece, with a price of a dime each on the hollyhock variety of this flower.

Finnan haddie was 10 cents a pound at the vendor's stall and fresh salmon trout was 18 cents a pound.

The auctioneer had a choice lot of Police dog pups were $2 apiece. used supplies for a crowd that thronged under the hot sun, and a patent sewing-machine needle-thread er and a voluable gentleman with various articles for sale held the attention of other groups.

Ratification Debate Is Adjourned Until Tuesday

PARIS, July 13 (C.P.). — The Chamber of Deputies yesterday voted to adjourn the present debate on the ratification of the war debts until next Tuesday.

The decision came upon the plea of President Buisson, who asked Parliament to adjourn until then, taking into consideration the health of Premier Poincare, who made a ten-hour speech Thursday.

Much Damage Is Done Following Cloudburst

EL PASO, Texas, July 13. (C.P.) — El Paso to-day surveyed wreckage and ruin in the wake of one of the most disastrous cloudbursts in its history that hit an exclusive residential district yesterday. Damage was estimated at a quarte of a million dollars. Without warning a solid blanket of water was released from clouds over the Franklin Mountains on the edge of the town. A wall of water swept into the streets, carrying boulders as large as office desks.

BREWERS ORDERED TO QUIT

MILWAUKEE, July 13.—James M. Doran, U. S. Prohibition Commissioner, has ordered Milwaukee brewers to discontinue at once the manufacture of "12 per cent." malt tonics. Brewers spoke of the order to-day as the most severe blow to the industry since passage of the 18th amendment.

It was pointed out by some brewers that a nation-wide advertising campaign has just ended and that the breweries were just beginning to profit from it.

BORN

SCOLLARD.—On Friday, July 12, at St. Joseph's Hospital, to Capt. and Mrs. Scollard, a daughter.

WHEN a cold or exposure brings aches and pains that penetrate to your very bones, there is always quick relief in Aspirin. It will make short work of that headache or any little pain. Just as effective in the more serious suffering from neuralgia, neuritis, rheumatism or lumbago. No ache or pain is ever too deep-seated for Aspirin tablets to relieve, and they don't affect the heart. All druggists, with proven directions for various uses which many people have found invaluable in the relief of pains and aches of many kinds.

BAYER ASPIRIN

Aspirin is a Trademark Registered in Canada

RAWDON COUNCIL HOLDS MEETING

Decides That Property Owners Must Cut Weeds on Their Premises.

BONARLAW, July 13.—(Examiner Correspondence).—At the meeting of Rawdon Council held on July 7, it was decided that notice be given that all weeds must be cut by owners on all property or the weeds will be cut by the inspector at the owner's cost.

The following accounts were ordered paid: George Cook, sheep account, $50; Foster Wilson, sheep account, $15; William Rodgers, inspections $10; Pat Cain, sheep account, $18; William Tanner, inspector, $2; James Stapley, gravel, $4.80; Dr. Potts, $10; Wallace Francis, 15 yards gravel, $1.50; Herbert Bateman, $50; Kenneth Thompson, $13; J. C. Bateman, $12; Dominion Road Machinery account, $18; Sterling High school, $7; Alf. Linn, culvert, $5; Stevenson Adamson Company, $1.75; Committee—Sidney, Seymour and Huntingdon, $30.05; J. C. Thain, account of B. Mallory, $12.70; Thomas McKeown, pay sheet, $972.-05; H. C. Martin, insurance, $50; A. B. Fargey, $972.05.

The council adjourned to meet on Monday, August 5, 10 o'clock a.m.

IN MEMORIAM.

MANLEY. — (Nee Dorina Russell). — In loving memory of my dear daughter and our beloved sister, who departed this life, July 13, 1928.

Rest, dear one, you're just asleep.

—Sadly missed and lovingly remembered by Mother and Brothers.

IN MEMORIAM

MANLEY. — In loving memory of Doreen Russell, wife of W. Manley, who passed away July 13, 1928.

You are not forgotten, dear Doreen,
As these few lines will show.
You will always be remembered
By friends that loved you so.

Inserted by Mr. and Mrs. A. Lonsberry, Woodstock, Ontario.

IN MEMORIAM

NEWALL.—In loving memory of my father, who passed away July 13, 1925.

There are griefs that cannot find comfort,
Wounds that cannot be healed.
There are sorrows so great in the human heart
That cannot be half revealed.
How such holy memories cluster,
Like the stars when storms are past,
Pointing up to that far heaven
Where we hope to meet at last.

Sadly missed, but ever remembered by Lottie, George Buller, 383 Aylmer street, Peterborough.

IN MEMORIAM.

PATERSON. — In loving remembrance of our beloved son and brother, John Paterson, 1st Battalion Royal Scots Fusiliers, who was killed in action, July 14th, 1916, aged 19 years.

—Inserted by Father, Sisters, and Brothers, 297 Bethune Street.

The Farmer Boy Knows Milk

HE tells you that Campbell's Milk is worth while. Its purity is guaranteed. It is properly bottled under the proper sanitary supervision and comes to you in clean sterilized bottles.

Drink More Milk

CAMPBELL'S DAIRY PRODUCTS

COR. PARK & SHERBROOK STS. PHONE L. 520

Fender and Body Repairing

You Couldn't Believe!

We work miracles in restoring injured motor car fenders and bodies. We know this business and we have the special tools. A car may look beyond all hope, but few are beyond our skill! The secret of metal surgery is ours. And the beneficial savings, yours! We'll repair your car and spare your purse in the process.

Gillespie Garage

378 Aylmer St. - Phone 950

Vacation Time

Many people have learned from experience that Chiropractic treatments taken before or during their vacation have enabled them to get more pleasure and derive greater physical benefits from their holidays. This is logical, too, because spinal manipulation tones up the system, sets the nerves atingle and helps every organ to function more normally. USE CHIROPRACTIC TO HELP YOU GET THE BEST FROM YOUR VACATION.

M. C. GOODWIN, Chiropractor

Palmer Graduate - - - Lady Attendant

108 BARRIE BUILDING, Peterborough : 'PHONES 431 and 1340J

Office Hours: 10 to 12 a.m., 2 to 4, and 7 to 8 p.m.

Office Closed Tuesday Evening, also Wed. Afternoon and Evening.

Chemong Pavilion

DANCE THE BLUES AWAY

TO RAY PHILLIPS AND HIS INDIANA SIX

We have been fortunate in HOLDING THIS BAND FOR ONE WEEK MORE

SUNDAY NIGHT — BAND CONCERT AT 8.30

Don't Miss the Barn Dance Tuesday, July 16th

THE OSHAWA HAYMAKERS

Round and Square Dancing

VISIT OUR TEA ROOM

Mrs. Louise Storme in Charge. All Home-made Cooking.

H. FORLER, Prop. 'Phone 2900

PIANO TUNING

WILLIAM R. POTTER, 'Phone 2524J. 6 King George Street.

90d-95-5724

ABBOTT'S ELECTRIC REPAIR

Induction Motors, Fans, Washing Machines, Vacuums, Meat Slicers of all makes. Motors changed for different voltage or speed. Motors Bought and Sold. Estimates given —Prompt Service. 'Phone 3397.

15d-11,13,16,18,20,23,25,27,30, 1,3,6,8,10,13-9510

R. FARTHING

Photographer

To Amateur Photographers — A snap worth taking is worth finishing properly. Not "How quick," but "How good" is our motto. 24-Hour Service, not 7, ensures proper workmanship. Try us and see the difference.

Peterboro Tool Works

Ring Gears at Wholesale to Machine Shops and Garages.

Rear 176 Simcoe. Phone 1101.

EXPERT

MILL WORK

Sash, Doors, Frames, Stairs, Interior Trim and Cabinet Work of all kinds.

Lath and 5X B.C. Shingles.

CANADIAN ALADDIN CO., LTD.

Phones 952-2080J.

W-8

BOY, OH BOY!

SKOOKUM KAMP is OPEN

And you are not there. Why? There is still the opportunity, but don't delay your application. Phone or call at the Y.M.C.A.

Every day since the opening there has been something doing and the boys are having a big time. Next week is to be better still.

Any boy nine years or over is eligible. Parents should give their boys this chance for a healthful outing at such a low cost. $5.00 for first week, $4.00 per week afterwards.

Cars leave Y.M.C.A., Monday, 15th, at 2.30 p.m.

Please be there with your dunnage.

—This Space Donated by Nashua Paper Co.

Rye's Pavilion

SQUARE DANCES

EVERY TUESDAY AND THURSDAY

Owing to popular demand, we will feature Square and Round Dancing Tuesday nights and Square only on Thursdays. Don't forget.

RYE'S PAVILION

TUESDAY AND THURSDAY

Aldous & Metcalfe

AUTHORIZED UNITED MOTORS SERVICE

Delco-Remy STARTING-LIGHTING-IGNITION

KLAXON WARNING SIGNALS

Generator Starter and Battery Service

Red Indian Station

Phone 266 - Charlotte St.

th-s-tf

HOME EDITION

The Evening Examiner

PROBABILITIES
Light to moderate winds, fair and warm to-day and Tuesday.

IF IT WILL HELP PETERBOROUGH AND DISTRICT, THE EXAMINER IS FOR IT.

VOL. LXIII., No. 12 — PETERBOROUGH, ONTARIO, CANADA, MONDAY, JULY 15, 1929 — PRICE THREE CENTS

MAXWELL RETURNS FROM NORTHERN FLIGHT

Four Ottawa Homes Are Destroyed

ROTARY HEARS GRAPHIC STORY OF BIG STORM

Rotarian Herb. Brown Describes Hurricane That Swept Porto Rico

SPLENDID COURAGE

How Hurt Men Bravely Faced Results Of the Disastrous Gale

A graphic picture of the terrible hurricane which devastated Porto Rico last September was painted for the benefit of Peterborough Rotarians to-day by Rotarian Herbert W. Brown of Porto Rico, who is summering in this district and is a weekly visitor at the local luncheons. Rotarian Brown's story of the disaster and of the courageous spirit shown by the fruit men and other Porto Ricans in facing the financial results of the storm made his talk one of the most interesting that Rotarians have heard.

Miss May Winspear, of the Canadian Chautauqua organization, made an eloquent plea for support for Chautauqua as a community enterprise. Miss Winspear explained that the organization was now entirely Canadian except in its programs, which were international in scope and urged Rotarians to assist in the movement, which offered education as well as entertainment at low prices.

Displaying a machete which he described as the implement with which the natives of Porto Rico do all their work, Rotarian Brown began his address by describing the boys' camp in the island, of which he said the Peterborough Rotary club was the father. Boys of all classes were taken care of and other organizations including the Y.W.C.A., the Masons and the Elks had all joined in the movement, with the result that six or seven buildings were now available at the camp.

The speaker told of the warnings received of the coming of the hurricane, the approach of the storm and the scenes he witnessed when the hurricane was at its worst, the wind being estimated at 150 miles an hour at that stage. Several hundred lives were lost and the property damage was estimated at one hundred million dollars.

Rotarian Brown described some of this property loss, telling how cocoanut trees, coffee shade trees and bushes and fruit trees everywhere had been destroyed, while most men lost their entire crops. He himself was in the fruit business and on his

(Turn to Page 12 please)

Children Lost in Fire

Early Morning Blaze in Capital Claims Lives Of Two Children

SEVERAL INJURED

Father Returns From Work To Find His Home On Fire

OTTAWA, Ont., July 15.—(Canadian Press).— Two children lost their lives and four other persons suffered painful though not serious burns and injuries, when fire raged through four dwellings on the Merivale Road, just outside the city limits, early this morning. The dead are, Frank Cutler, aged 10, and his cousin, Melba Happerfield, 12.

Mr. and Mrs. Joseph Cutler, parents of the ill-fated child, and two other members of their family, suffered burns and bruises. Mrs. Cutler and two sons escaped the flames by leaping from upstairs windows into blankets held by neighbors. They were bruised and slightly burned. Mr. Cutler sustained minor burns in attempting to enter the blazing structure. He discovered the fire at six o'clock as he was returning home from his duties as night watchman in a nearby lumber yard. His frantic attempts to gain entrance to the house fell before flames and smoke. He then shouted warnings to occupants of the houses adjoining his own before turning in a fire alarm.

After demolishing the Cutler home, the flames leaped to neighboring residences, destroying two and damaging a third. The occupants of these places had time to quit their homes.

The origin of the fire has not been determined.

The Weather

TORONTO, Ont., July 15 (Canadian Press).—Pressure is high over the central and southern portions of the continent, also on the Pacific coast, and low over Northern Manitoba and Newfoundland.

Showers have occurred in the Maritime Provinces and in some sections of Manitoba and Saskatchewan, while in Ontario and Quebec the weather has been fine and moderately warm.

REV. GREATRIX PASSES AWAY ON SATURDAY NIGHT

Well Known Minister Of United (Methodist) Church Dies At His Home

SERVED FOR 40 YEARS

Held Many Important Pastorates in Bay of Quinte Conference

Death on Saturday night claimed one of Peterborough's grand old ministers in the person of Rev. Benjamin Gardener Greatrix, former pastor of St. James' United Church. Rev. Mr. Greatrix was widely known throughout the Bay of Quinte Conference and the old Methodist Church in general which he served so loyally for forty years.

Retiring when his pastorate in St. James' ended in 1919, he has always taken a keen interest in the church life of the city. He was a leader in all spiritual undertakings in the city, and was always ready when called upon to help a person in need, and his life achievements may be summed up in his own words to The Examiner a little over a year ago: "I have had a fair amount of success and a goodly share of Godly presence and blessing—to His name be glory and praise."

Born in London, England on October 9, 1850, he came to Canada in September, 1861, with his parents who started farming on a small scale six miles east of Belleville, in the Township of Thurlow. For six years he remained on the farm, but his father not being a wealthy man and he one of a large family, he decided to start out for himself and was apprenticed to a blacksmith near his home. He continued at the blacksmith trade for nine years, when he felt the call of the Christian ministry, and in January, 1877, he started to prepare for his life's work. When a man of 27 years he entered the Cobourg Collegiate, where he spent one term studying hard that ground work of education which had not been his privilege when a boy. In 1878-79 he was appointed to Stouffville as junior minister, and the next year he went to Darlington. He returned to college in 1880, and for three years studied in Victoria College, Cobourg. In the summer of 1882 he was appointed as junior pastor of Newcastle and Orono, and in 1883 he was ordained as a minister of the Methodist Church in Canada at the conference being held that year in the George Street Church. For the next three years he served his only pastorate outside the Bay of Quinte Conference, being appointed superintendent of the Atherley and Dalrymple field. These were the days of heavy pastorates and long hours of travelling. He and his two assistants covered a territory of 40 miles one way and 20 the other.

Served Many Fields.

In 1885 he returned to the Bay of Quinte Conference and served the following fields: South Monaghan, 1885-88; Cavan, 1888-91; Little Britain, 1891-94; Cannington, 1894-97; Trenton (Wesley), 1897-1900; Campbellford, 1900-04; Port Perry, 1904-08; Belleville West, 1908-11; Oshawa (Simcoe Street), 1911-15; and Peterborough (St. James'), 1915-19.

While pastor of St. James' Church the fine building which that congregation now worships in was erected. On being superannuated in 1919 he took up residence in this city, and at first was connected with George Street Church and in later years Trinity.

Mr. Greatrix some two years ago suffered a stroke, and for some time was not in the best of health, but recently his health improved, and this year he attended the Bay of Quinte Conference of the United Church of Canada which was held in Napanee. He always took a great delight in his garden, and he had three things which might be considered a hobby or recreation—gardening, working at the bench, and gathering choice bits of literature.

While in the active ministry he served as president and secretary of the Conference, treasurer of the superannuation fund, chairman of the Peterborough district, financial secretary of the district, and treasurer of the district. Four times he was honored by his conference and sent to the General Conference of the Methodist Church.

There are left to mourn, a sorrowing wife, who before her marriage was Eliza Jane Donogh of Orangeville, and one son, Frank Gordon druggist, of this city, and one daughter, Mrs. Gordon Hudson, 489 Murray Street.

DIES FROM BURNS

HAMILTON, Ont., July 15 (C.P.)—Isobel Hutchinson, 17, Hamilton died in hospital here yesterday from severe burns received Saturday when a dish of gasoline the girl was using to clean a dress caught fire and enveloped her in flames.

ESTABLISHED CANADIAN ALTITUDE RECORD

RECORD-BREAKING PILOT AND PLANE HERE TO-DAY

Captain J. D. Parkinson of Montreal and the Curtiss Robin monoplane "Champlain" in which he recently established a new official Canadian altitude record. Capt. Parkinson is in Peterborough to-day on the first lap of the most extensive trans-Canada air tour as yet attempted.

FLYER BURIED ON GRACISA

Schoolship Coming From Horta Will Pay Honors Over Lonely Grave

COMPANION RECOVERING

HORTA, Azores, July 15.—(Canadian Press).—Major Casimir Kubala, who was injured in the crash of the Polish trans-Atlantic plane Marshal Pilsudski on the Island of Graciosa Saturday night was reported in a "satisfactory" condition to-day.

The Polish schoolship Iskra, which is en route to Graciosa from Horta, will pay last honors over the grave of Major Ludwik Idzikowski, killed in the crash. Natives buried Idzikowski's body at 3 p.m., yesterday.

There was some question as to the time of the crash, but it appeared to have happened between 7.30 p.m. and 9.30 p.m., 3.30 and 5.30 E.S.T. Thus they spent something less than 18 hours in the air.

It was after noon Sunday before first advices of the crash reached here, the first despatch saying the plane landed safely, subsequent information however, gave a clearer idea what had happened and made it evident the attempt to cross the Atlantic had ended in disaster.

NEW YORK, N.Y., July 15. — (Canadian Press)—The Polish Committee in New York to-day received a message from Major Casimir Kabula, Island of Graciosa in the Azores, stating that his companion, Major Ludwik Idzikowski, was still alive, but so severely burned that no hope was held out for him.

The message, signed by Major Kubala and sent from Santa Cruz, chief city of the Island of Graciosa, was timed at 7:45 o'clock this morning, Greenwich time, or 2.45 a.m. Eastern Standard Time.

In his message Major Kubala informed the committee that both he and his companion had been rescued from their airplane the Marshal Pilsudski in flames. Major Idzikowski who had both feet burned was in so severe a condition that it was not expected he could recover.

Previous advices received at Horta from Graciosa have stated that Major Idzikowski was dead and had already been buried. Communication with the island of Graciosa is extremely difficult and no confirmation of Major Idzikowski's death was available.

PROLONGED DROUGHT HAS HIT WEST HARD

Crop Reports From Western Canada Are Not Encouraging — Heavy Rains Are Needed.

WINNIPEG, Man., July 15 (Canadian Press). — A scorching sun and warm summer breezes swept across the grain belt of Western Canada during the week-end. There were showers in some districts of Southern Saskatchewan, but this was the only section of the West to receive any relief from the torrid wave.

The weather forecast for Monday was "mostly fair and quite warm, probably a few scattered thunder showers."

Showers will be of little benefit to the grain fields now. Good soaking rains were needed, and even these would be of little benefit in some districts where crops have been badly damages by the prolonged drought.

Large Lunge Is Caught At Gannon's Narrows

On Friday afternoon, July 12, Mrs. Georgs Freeburn of Gannon's Narrows caught a huge maskinonge weighing 27½ pounds. She was in a punt paddling by herself when she got the strike. The battle lasted about an hour before the huge fish was finally conquered and landed. This beauty is on display in Jopling's window.

LONDON MAIL FOUND LOOTED

Eighty Registered Packages Are Missing From Montreal Bags

OTTAWA NOT NOTIFIED

LONDON, July 15 (C.P.).—On the arrival of the Canadian mails in London yesterday a portion of the Montreal air mail was found to have been rifled. It is reported that many registered packages of considerable value are missing.

Although the air mail bag seemed to be intact when the steamer Laurentic docked at Liverpool, about eighty registered packets could not be accounted for.

Story is Unconfirmed

OTTAWA, July 15 (C.P.).—Official confirmation of the rifling of Montreal air mail on its way to England aboard the Laurentic had not been received here last night. Officials of the Postoffice Department gave it as their belief, however, that the robbery must have occurred on shipboard.

All Right at Rimouski

The usual check made at Rimouski, Que., indicated that the mail was intact when it was transhipped from the airplane to the vessel. It was pointed out that there is no separate bag for air mail, but the registered packages are inspected and counted individually.

As soon as an official report is received from Liverpool an investigation at this end will be made, it was stated.

SOUTH AFRICA PROTESTS CUT OF TARIFF SYSTEM

Proposed Step Would Be Giving Hostile Competitors Their Chance

CAPE TOWN, July 15.—(Canadian Press Cable via Reuters).—The intimation that the British Government would curtail the Imperial Preference System is strongly protested by the Cape area branch of the Empire Group of South Africa. Knowing from experience the benefit South Africa derives from the existing preferential tariffs on goods entering England, the branch declares they profoudly believe that sound policy would be the increasing of the system.

"Real friends of the Empire consider the extension of the present system absolutely necessary for consolidating the British Commonwealth of nations and meeting its competitors, some of whom are frankly hostile" the Branch declared. "After witnessing so many attempts in South Africa to break valuable Imperial links we realize the urgence of maintaining those that exist, and developing a sound commercial policy and sentiment in the interests of England. South Africa and the whole British Empire

SMALL ABSCESS AGAIN DRAINED

Operation Performed On King George Is Reported As Successful

SEVEN DOCTORS PRESENT

LONDON, July 15 (Canadian Press).—King George was operated on successfully before noon to-day for drainage of a small abscess remaining in his right chest.

Seven doctors came to Buckingham Palace for the operation, and the Prince of Wales drove over from York House, presumably to be at the bedside of his father in the event of emergency.

After the operation was performed the doctors issued the following bulletin:

"An operation has been performed on His Majesty the King. Portion of two ribs were removed in order to be circumscribed. The abscess is one and one-half inches across and should be directly drained and treated. The condition of His Majesty is satisfactory."

"(Signed) Sir Stanley Hewett, Sir Hugh Rigby, Professor Trotter, Sir Francis Shipway, Lord Dawson of Penn"'

King Well Prepared.

The King apparently was well prepared for what had been indicated was a minor but important use of the surgeon's knife. Reports from the Palace where he passed last night restfully were that he was in his usual good spirits to-day.

No particular concern was felt when the official bulletin was put out just after noon relating the necessity of removing portions of the two ribs to aid direct draining of the abscess.

While public anxiety had not been excessive with regard to the operation which it was known the King would have to undergo to-day, there naturally was a feeling of great relief at the physicians' statement that His Majesty's condition was satisfactory after the operation.

Highly Satisfactory.

In court circles the result of the operation was regarded as highly satisfactory, and, it was strongly hoped, would pave the way to complete recovery.

The operation was perfomed by Sir Hugh Rigby and Prof. Trotter in the King's bedroom, Nurses Purdie and Black being in attendance.

Although the bulletin states that portions of two ribs were removed, it is understood that one portion was removed from the same ribs which was cut when the last operation was performed.

It is emphasized that the object of the operation was to obtain an opening which would be satisfactory medically for draining of the abscess and thus effect a cure of the local trouble in the right chest.

TAKES OWN LIFE.

TORONTO, July 15. — The body of a woman found floating in Toronto Bay on Friday night, has been identified as Mrs. Bertha McLeod, aged 40, this city. Her husband told police she appeared well when he left for work on Friday, and he did not report her missing that night because she frequently visited relatives. The case was listed as suicide by the police.

W.C. Cain Left In North

Each Indian Received Eight Dollars For His Treaty Rights

1,500-MILE FLIGHT

Deputy-Minister Will Remain In Northern Hospital For Week

TORONTO, Ont., July 15 (Canadian Press). — Captain W. Roy Maxwell, director of the Provincial Air Service, arrived in the city this morning by train after completing a 1,500-mile flight to Trout Lake, and settling the Ontario Government's Treaty with the Trout Lake Indians. W. C. Cain, Deputy Minister of Lands and Forests, who was taken ill on the outcoming part of the flight, is in hospital at Sioux Lookout, and Captain Maxwell report Mr. Cain will remain there a week, suffering from an intestinal ailment that will be later attended to in the hospital here. Under the treaty, each Indian at Trout Lake received $8.00. Captain Maxwell and Mr. Cain, having visited six posts, namely, Osnaburg House, Trout Lake, Lansdowne Landing, Englash River Post, Ogoki Post, and Fort Hope. Three other posts are to be visited by the Federal Government planes.

Delightful Flight.

"With the exception of Mr. Cain falling ill on our outward leg," said Captain Maxwell, "we had a most delightful flight. We were on our way out on the 11th, when we struck heavy cross winds and were forced to land when Mr. Cain was suddenly taken ill. We were then awaiting for a Western Airways plane to bring in gasoline. Throughout the night I applied hot applications in an effort to relieve Mr. Cain, but in the morning he was no better. The plane arrived, and our own Moth, not being large enough for him to lie down in, we got aboard the Western Airways plane and they brought us out to Sioux Lookout."

Captain Maxwell stated that Mr Cain had improved since arriving at the hospital. Captain Maxwell reports that the Trout Lake Indians are in excellent health, suffering no diseases, and some 577 were enrolled on the treaty. Trout Lake is 500 miles from the steel.

The trip occupied about 20 flying hours. Captain Maxwell's Moth plane was later brought out by Ontario Government fliers, and is now at Sioux Lookout.

LEGION HONORS THOSE WHO LIE IN LITTLE LAKE

Members Of Canadian Legion Decorate Graves Of Fallen Heroes

SERVICE AT CENOTAPH

Ranks Are Diminishing Every Year And Plots Are Becoming More Numerous

The memory of those who gave their lives in the cause of Liberty was recalled on Sunday by that splendid custom which has arisen since the close of the war in 1918, of decorating the graves of their comrades by the members of the Canadian Legion, a most fitting and touching ceremony, which is carried out annually in each cemetery.

A Sunday is set apart each year to renew the memory and recall the brave deed of the heroic soldiers who slep in the Veteran's plot in the beautiful Little Lake Cemetery. To pay tribute to those men who died that others might not be oppressed by the yoke of tyranny of militarism, is only a small means by which the men and their families can be compensated for the supreme sacrifice that was offered in the cause of justice.

Service at Cenotaph

Falling in, in double column in front of the cenotaph at the Legion Hall, the members of this great organization stood with bared heads while the Ranger's band under Lieutenant H. Peryer played that beautiful composition by Dawn, "Meditation". While the band played this piece the ladies of the Legion placed wreaths and flowers on the memorial while Comrade Dr. N. H. Sutton, Vice President of the Legion, also reverently placed a beautiful wreath.

On of the most impressive parts of this ceremony was the playing of the Last Post by Lieut. Peper during which the Canadian Legion Standard was lowered in tribute and the flag at the cenotaph was set at half mast. Then as the Reveille was played to show that "They are not dead but they still carry on"—the flags were raised to full height.

The Rev. Comrade Paul Costello spoke a few words to the assembled veterans saying: "To-day we are here for the same purpose that we were last Sunday—to recall the supreme sacrifice paid by our comrades who sleep in Little Lake Cemetery. I hope as we stand before this cross this beautiful cenotaph that you realize in a real manner the splendid sacrifice that those brave fellows made—a sacrifice that will never die out and I hope that this custom will never die."

The parade, marshalled by Comrade J. Abraham, moved off in

(Turn to Page 6 Please)

ESKIMO BOYS WILL LEAVE TUESDAY FOR HOMELAND

Hudson Bay Ice Breaker Will Carry Two Unwilling Passengers

TO ESTABLISH SCHOOL

On Tuesday the Hudson Bay ice breaker, Nascopie, sets sail for the north country and on board will be two unwilling passengers—Ben Aullanak and Sam Pudlutt, the two little Eskimo boys who were at Grove School in Lakefield for about a year trying to learn the white man's ways.

Sam who was in St. Joseph's hospital suffering from a second attack of mastoids, was well enough to leave a week ago and travel to Toronto under the care of Miss Perry, the matron at Grove School, and was to be her guest in that city until he left to meet Ben who was on a farm in the vicinity near Pickering, after which under care of Archdeacon Flemming of Toronto, they would board the icebreaker which would carry them back to their native land.

Condition Improved

The hospital authorities reported a great improvement in the condition of Sam who was getting better each day.

Mrs. A. W. McKnzie of the Grove School, when interviewed by The Examiner this morning told how she hated to see the little lads to whom they all grown so attached at the school, leave for their home, "They were so bright and interesting" she said, "but we could not stand the responsibility of their health any longer."

Packs Christmas Box

The she told how she made up two huge parcels to send to their home for Christmas presents. "It is the only boat going near their home" she said, "so we have to send the gifts with the boys on the same boat although they do not know it. "These presents contain everything that was dearest to the youngsters' heart in the white man's country—a New Testament, exercise books, a

(Turn to Page 8, Please)

MANY HAPPY RETURNS.

ALDERMAN NAGEL PHELAN,
Chairman of the Finance Committee of the City Council, whose birthday this is.

DIES FROM HEART FAILURE

OWEN SOUND, Ont., July 15 (C.P.).—Gordon Steinhoff, 13, son of Mr. and Mrs. Charles Steinhoff, was drowned at Meaford while bathing. There was no evidence of cramps when his body was recovered and as no water was found in his lungs death was attributed to heart failure.

TORONTO MAN DROWNED

LINDSAY, Ont., July 15 (C.P.).—Swimming to the aid of a woman who had become tired, Major Montgomery, Toronto, was drowned at Virginia Beach, Lake Simcoe, yesterday. The couple were members of a Toronto party of picnickers. The body had not been found.

WHEAT SCORES HEAVY GAINS TO REACH SEASON'S NEW HIGH

Continued Dry Weather In West Adds Strength To Market

RAIN IS WANTED

WINNIPEG, Man., July 15 (Canadian Press).—Wheat prices soared to new high marks for the season on the Winnipeg Grain Exchange this morning on reports of continued dry weather throughout the Canadian West and no rain forecast. July wheat shot up 6¾ cents to 1.62, October 6 cents to 1.54 and December 6 1-8 to 1.51. Higher prices at Liverpool were also responsible for the sudden rise here.

Very little rain was reported on the prairies over the week-end. Forecasts hold no hope for the farmers, no rain being promised for the next 24 hours. Large sections of the West are in urgent need of moisture as the wheat will be ruined if the drought continues.

Around midday bulls took over control of the market and forced prices still higher, with July advancing 8 cents to $1.63¼. The widest gain was in the October future which climbed 8½ cents to $1.56½. December recorded a 8¼ cent gain at $1.53¼.

The market displayed signs of moving still higher before the final gong ended the hectic session. Trading was extremely heavy.

One hour before the close, heavy outside buying and weather reports indicating high temperature throughout the west forced wheat prices to still higher levels. July rose to 1.65½, with October to 1.58¼, each 10¼ cents cents up, while December was 9¾ cts. higher at 1.54¾. The pit was a bedlam, with tremendous trading in progress.

J. T. HARRIS TO MOVE TO CHARLOTTE STREET

Will Occupy the Old Machine Telephone Office About August 1st

A. G. Harris, George street druggist, will occupy the new J. T. Braund store on Charlotte street on August 1st. The premises, which he is vacating on George street, will be included in the enlarged store of the Richard Hall and Company, adjoining the new Kresge building at the Simcoe street corner.

William Braund has had the contract for the renovation of the Charlotte street property, which for years had been the office of the Machine Telephone Company. It will soon be completed and ready for occupancy and will be one of the smartest stores in the business section. Mr. Harris will equip it with new fixtures of the latest type. Its interior arrangement will present a counter on one side of the store, and on the opposite side will be one of the latest designed display fixtures. The Harris store is immediately east of the A. and P. store. As soon as he removes from the George street property it will undergo alterations for inclusion in the new Hall building.

NO COMMERCIAL TREATY FOR BRITAIN AND CHINA

LONDON, Eng., July 15—(Canadian Press Cable).—It is understood negotiations are proceeding between the British and Chinese governments looking to conclusion of a full commercial treaty on the basis of equal reciprocity.

The negotiations were opened at the request of the Chinese government and on learning of its desire, the various British departments interested in eastern affairs immediately produced the draft of a treaty which Sir Miles Lampson, British Minister to China, has handed over to Dr. Wang, Chinese Foreign Minister at Nanking. A similar draft embodying the Chinese views has been given to the British Government by Chinese authorities.

Two experts from each country have been selected to discuss the matter at Shanghai, where the two drafts will be used as the basis of discussions. It is hoped to evolve from the two a single draft for approval of the respective governments.

FOUR KILLED WHEN RADIAL CAR HITS AUTO

AVIATOR OF POLISH AIRPLANE IS KILLED IN FORCED LANDING ON AN ISLAND OF THE AZORES

Terrific Explosion Occurrs When Plane Strikes the Ground

FRENCHMEN RETURN

Slow Speed Against Heavy Winds Exhausts Coste's Fuel

HORTA, Azores, July 15 (C.P.).—The attempted trans-Atlantic flight of the Polish airplane Marshal Pilsudski ended abruptly in a crash on the Island of Graciosa. Major Ludwin Idzikowski, who had spent two years in preparation for the flight, was killed. Major Casimir Kubala, his companion escaped death by falling or jumping from the plane, but was so seriously injured that he was rushed to a hospital.

An eye-witness to the tragic ending of the flight said that the plane suddenly rolled as the pilot attempted to gain the largest field on the island where he hoped to find a haven after a long struggle with adverse winds under the handicap of a faulty motor.

This observer saw Major Kubala hurtle from the plane as it neared the ground. The plane crashed and almost instantly there was a strong explosion in which Major Idzikowski met his death. The major was buried last night on the island that marked the end of his hopes and plans.

Taking-off from Le Bourget airport near Paris, at daybreak on Saturday, the Polish plane had begun a race with friendly French rivals. Both expeditions encountered adverse winds that approached hurricane force.

Fliers Fought On

The two Polish fliers fought on. Their radio told of engine trouble and of constant struggle with the gales that threatened at any moment to wreck their ship. The Marshal Pilsudski was a land plane and their hope lay in reaching the football grounds at Horta, which had been made into an improvised landing field. The radio gave few details of their struggle and Major Kubala last night was shielded from questioners. It appeared that their plight was desperate when they reached Graciosa, one of the five islands of the central group, and about 35 miles northeast of here.

One of the natives of the island yesterday said: "Toward ten p.m. a grey plane appeared and began circling around the island in search of a landing place. We attempted by means of gesticulations to indicate the largest field, which is fairly level.

Explosion Follows Crash

"The alternative was suggested that the aviators might risk alighting on the sea. We prepared to rush to the rescue in that event. The airplane headed toward the field we had indicated but suddenly it barrel-rolled, hurling out the machanic.

"The airplane had barely touched the ground when there was a great explosion, instantly killing the pilot."

The Polish warship Iskra left here last evening to go to Graciosa to give what assistance it could to Major Kubala. The single cable connecting the island with this city was overwhelmed by the many messages filed. Sailing boats were pressed into service to maintain communications. It was expected that the officers of the Iskra would undertake an inquiry at Graciosa in an attempt to determine the exact cause of the disaster.

VILLACOUBLAY, France, July 15 (C.P.). — Dejected, but undaunted, Captain Dieudonne Coste, France's premier airman, returned to his home land yesterday, landing here at 9.27 a.m. (3.27 a.m. eastern standard time) after a brave but futile attempt to span the Atlantic to New York.

Although the morale of the conqueror of the south Atlantic visibly was shaken he showed not the slightest trace of physical fatigue from his nearly 28 hours' battle with the elements aloft, during which time he was not able to take his hands from his plane's controls for a single second.

A stonewall westerly wind which he met just west of the Azores, causing an excessive consumption of gasoline and slow progress were the determining factors in his decision to turn back, when it was almost as near to the American Atlantic seaboard as to France.

"We will try again," Captain Coste said as he stepped from his plane.

(Turn to Page 6 Please)

Seven Officers Taken Ill At Barriefield Camp

KINGSTON, Ont., July 15 (Canadian Press). — Six Ottawa officers and one Kingston man are confined to the hospital at Barriefield Camp as the result of ptomaine poisoning, it is believed. They were taken ill on Saturday night, but are expected to be around again in a day or so.

Colonel Marriott, Major Murray, and Major Wilson are three of the Ottawa patients, but the names of the others could not be secured. Col. Tamblyn is the Kingston officer ill.

Fatalities Number 22

Father, Two Sons and Friend Killed By Radial Car

DANGEROUS CROSSING

Four Were Returning From Fishing Trip Near Brampton

TRONTO, Ont., July 15.—(Canadian Press).—One of the worst railway crossing accidents of the year happened yesterday near Cooksville, Ontario, when four persons motoring to their homes in this city following a fishing trip near Brampton, were killed when the motor car in which they were riding was struck by a Canadian National Railways radial car on the centre road near Cooksville.

The driver of the car, John F. Cox, 45, his two sons, John jr., 17, Kenneth 15, and their chum John Rigg, 16, were those killed. They were the only occupants of the car. Their machine was proceeding east with the father, presumably, driving. There are no living eye-witnesses excepting the radial motorman, Fred Oldfield, Guelph. The conductor was Albert Hosker, Guelph.

Questioned by police Oldfield, it is understood, said that he did not see the motor car until he was practically on top of it, his view of the crossing being obstructed by the angle of the road.

The radial, which was bound for Guelph from Toronto, carried the motor car 320 feet before the machine and its occupants were tumbled into the ditch on the track-side. The car was broken and twisted almost beyond recognition as an automobile.

Riggs was the only one to breathe after being picked up. He was taken to a nearby physician then rushed to a Toronto hospital but died on the operating table.

22 Victims

Ontario's waters, sought by thousands during the week-end heat, have claimed 10 lives since Friday night as their contribution to a fatality toll of 22 victims.

Three double drownings in Eastern Ontario claimed the lives of 14-year-old twin sisters and two brothers, aged 14 and 16, near Kingston; a Toronto man met death in Lake Simcoe; while two American visitors, a man and a woman, came to their deaths as two speed-boats crashed head-on in the St. Lawrence river.

Two launches driven by Americans from Alexandra Bay were rounding a point of Larou island, near Brockville, both cleaving the waters at a

(Turn to Page 6 Please)

GOOD PROGRAM ARRANGED FOR OLD HOME WEEK

Residents of Former Days Will Note Many Changes In Campbellford

WATER CARNIVAL

Midnight Frolic Arranged For Sunday Night—Many Entries In For Marathon Swim

CAMPBELLFORD, July 15 (Examiner Staff Correspondence).—There is an old saying, that all things work together for good. This being so, Campbellford's Old Home Week from July 28 to August 3, is due to be the greatest success and best celebration which this town and community has ever known. Three weeks from today, it will be a thing of the past. But in the meantime, there is much work to be done and an ocean of fun to be enjoyed. It is just twenty-three years and one month since Campbellford became a town. There was a great celebration then. But that great event lasted but one day. All this considered, it was a great day in the history of the corporation. Nevertheless, it pales into meagre proportions when stacked up against the full week of fun and fancy which is being carefully arranged at the present time. Hundreds and thousands of former citizens of the town and township will return to look over the old "Burg" once more. They will see it in its best holiday attire, and will receive the glad hand of welcome everywhere. They will notice changes according to the length of their absence. To most of them, the paved streets will be a new improvement. To others, the power canal with its deep,smooth, navigable waters will be a marked contrast to the turbulent waters they remember as the Trent River. They will look at the brilliantly-lighted water carnivals each evening and wonder what has happened to the old tannery, the pier behind Keir's mill, the old wooden dam that used to control the river just below the only bridge which Campbellford used to have. The old red railroad bridge that used to cross the Trent at a point near Market street is a thing of almost forgotten history. The new high-level railroad bridge designed to carry the heaviest trains on the Canadian National System will be something new. The huge concrete power dams both above and below the corporation limits, with their adjoining power plants, will be places of interest to the mechanically inclined.

But the returning citizens are not expected to spend their time just wandering from place to place, looking at old scenes and recalling old friends. Campbellford is going to entertain them, and do it royally. The week is going to open with a bang and continue with unabated merriment till the last curtain is rung down, and the "tumult and the shouting dies." Sunday, July 28th, will be the first day of the big doings. The pulpits of the local churches will be occupied by ministers of former days. The choir lofts in the churches will be packed with men and women who sang there many years ago. Every church is planning to specially suit its services to the occasion. In the afternoon, there will be a memorial service at the cenotaph, to honor the memory of the Old Boys who will never return.

MONDAY'S PROGRAM

Once the religious side of the celebration has been attended to, the uproar is expected to begin in earnest. In order to assure the visitors of a flying start, the dancing committee has arranged a midnight frolic to begin soon after midnight Sunday. Last minute details have not been arranged as yet. But a real, snappy orchestra has been secured. It is guaranteed to make the most tired feet shake loose and swing into the rythm of the light fantastic. But dancing will not be the sole attraction. The committee, at the present time, is not in a position to state what other form of entertainment will be presented, but they have every reason to expect that the roof will be at least raised if not blown entirely from its moorings. First class entertainers of the kind that have never failed to please, are being booked, so that whether people dance or don't dance, they will find it well worth their while to be on deck and do their sleeping between four o'clock and breakfast time. How long the dancing continues depends entirely on the people themselves.

Later in the day, the week will be officially declared open and there will be speeches by prominent men, former citizens of Campbellford and the vicinity. The evening will be open for the midway and dancing.

TUESDAY.

Tuesday, being the third day, really begins with the monster parade at 1.30 in the afternoon. In the parade will be everything that can possibly be imagined to make an impressive showing. There will be special band

(Turn to Page 6, Please)

DIES FROM INJURIES.

ST. CATHARINES, July 15. — Frank Stull, aged 40, a married man of this city, with a wife and five children, died in a hospital Saturday night from injuries received in a motor car crash some hours before. Stull, a taxi driver, was found lying in the wreckage of his motor car which presumably had crashed into a telephone pole.

TRUCK DRIVER FATALLY INJURED.

ST. THOMAS, July 15. — (C.P.) — Bruce McAlpine,37, was fatally injured here on Saturday, when the motor truck he was driving struck a hole on the highway and plunged into the ditch, pinning him underneath. He died a few hours later in an hospital.

WOMAN FACES ARSON CHARGE

Three Attempts Made On Crowded Play House, Police Claim

PANIC AVERTED

BEAMSVILLE, July 15.— Held in St. Catharines Jail on a charge of arson, Mrs. William Cosmos, proprietor of the Commercial Hotel, Beamsville, is alleged to have tried three times to fire adjoining moving-picture show Saturday night while it was filled with boys and girls and men and women. The picture show is a frame structure, and firemen say that if the flames had taken hold it would have gone up like matchwood.

Ill feeling with the moving-picture house proprietor, Harry Robinson, because he ran a bun counter in competition with her restaurant, heightened by difficulties over the hotel property, of which Robinson is part owner, are said to have precipitated the woman's alleged wild action.

On the first occasion on which the woman is alleged to have attempted to fire the theatre she is said to have started a blaze at the back of the building. It did not take effect, and it is alleged that she tried a second time, this time using coal oil. Two young boys are stated to have witnessed this effort. That the blaze was extinguished before tragedy ensued was due to the prompt action of people in a nearby garage, who utilized a chemical extinguisher. They were aided by firemen who happened to be attending the show.

The smoke fumes penetrated the moving-picture house and aroused great concern among the audience, but the prompt actions of the attending firemen in assuring the audience that there was no danger prevented what might have been a panic, and the people all resumed their seats quietly.

After an alleged third effort to burn down the place her arrest was effected and she was removd to St. Catharines to be held for trial. She will appear before Magistrate Campbell to-day.

LIVERPOOL WHEAT.

Opened 3¾ to 3⅞ higher. 1.30 p.m., 4 to 4⅛ higher.

Winnipeg—July opened at 160; October, 151¼; Dec., 150¾.

DIED

GILLOTT.—At Westwood, Ont., on Sunday, July 14th, 1929, Margaret Grace Breckenridge, beloved wife of W. J. E. Gillott, Millbrook.

Funeral services, Tuesday, July 16th, at Grace Presbyterian Church, Millbrook, at 2 pm Interment in Presbyterian Cemetery, Millbrook

No Kitchen Work Today!
Save Health and Strength—Serve

SHREDDED WHEAT

With all the bran of the whole wheat

With milk or cream Shredded Wheat is a complete, well-balanced meal, containing every food element you need. Delicious with berries or other fruits.

MINOR OPERATION WILL BE PERFORMED ON KING TO-DAY

Not Regarded As Serious In Character Physicians State

BULLETIN ISSUED

LONDON, July 15. — The operation on King George V which will take place this morning at Buckingham Palace, is not regarded as serious in character. It is hoped in court and medical circles that he will be well enough by the end of the week to leave London to spend the rest of the summer at Sandringham.

The monarch's general health is good, and the operation is intended merely to drain a secondary abscess which has formed in the right side of the chest where the acutely critical operation was performed at the crisis of his critical illness last December. At that time part of a rib was removed, and there is said to be a small portion of diseased bone at the spot. No further bulletin will be issued till after the operation to-day.

Of the six doctors who signed last night's bulletin only one Wilfred Trotter, is a newcomer to the group of royal physicians. He is honorary surgeon to the King and may perform the operation instead of Sir Hugh Rigby, although the palace will make no statement on this point. Trotter, in addition to his distinguished record as a surgeon, wrote a book entitled "The Instinct of the Herd in Peace and War," which ran through several editions here during and just after the world war.

The King during his renewed illness will be in the hands of Nurse Black, who was decorated for her assiduous attention during his long ordeal, and Nurse Purdy, who attended him from the beginning of his illness until he left Windsor Castle for London and who has now been re-called to London.

As was to be expected news of the operation to be performed to-day coming on the heels of the thanksgiving service for the King's recovery, gave rise to rumors that the sov-

(Turn to Page 6, Please).

MAXWELL WILL RETURN TO-DAY

Deputy Minister Will Remain In Northern Hospital For Week

ONE BAND MISSED

TORONTO, July 15.— (Canadian Press)—Capt. W. Roy Maxwell, who flew the Ontario government plane in the Indian treaty flight through the Patricia district, arrives in Toronto this morning, according to a despatch from Sioux Lookout.

His companion on the trip into the barrens, W. C. Cain, deputy minister of lands and forests, who was taken ill during the trip will remain for a week in Sioux Lookout hospital whence he was flown with Capt. Maxwell.

Exept for a band at Round lake, treaties were signed with representatives of all the Indians in the Patricia district before Mr. Cain took ill, according to the despatch. Thus the most important function of the flight, and the only one which required the presence of Ontario officials has been fulfilled. The Dominion officials will proceed over the rest of the original 2,200 mile itinerary and, it is understood, will have only the duty of paying out the $45,000 treaty money.

Be Proud of your Car

Give your car the deep lustre of its show-room days. Whiz Polish will do it . . . easily . . . quickly . . . without hard rubbing.

. . . Form the Whiz habit—a few minutes with Whiz Polish—and you will be proud of your car's beauty.

Insist on Whiz

50c and $1 sizes

STERN ULTIMATUM IS SENT TO CHINA BY SOVIET POWER

Three Days Is Allowed To Arrange Conference on Manchuria Action

FORCE IS HINTED AT

MOSCOW, July 15. — The Soviet Government's ultimatum to the Mukden Manchurian and Nanking Chinese Governments giving them three days to arrange amicable settlement of the crisis arising out of the Manchurian seizure of the Chinese Eastern Railway has been placed in the hands of the Chinese Charge d'Affaires.

Failing agreement of the Chinese to hold a conference the Russian Government said it would be compelled to resort "to other means of defence of the legal rights of the Soviet Union."

Official circles and Russians generally were in consternation last night over the bare report from the official Tass News Agency that Chinese authorities had expelled Russian officials of the Chinese Eastern Railway and that Manchurian troops including Russian White Guards, had advanced to the frontier of Eastern Siberia.

The procedure of the Chinese was regarded here as a fresh attempt to draw Russia into armed conflict.

The ultimatum was written yesterday, following receipt of information as to the serious situation in Manchuria.

The note, which was couched in polite terms, was signed by L. M. Karakhan, Vice-Commissar for Foreign Affairs, and former Ambassador to China. Announcement yesterday said he sent it to the Chinese Charge last night.

The reported three-day ultimatum of the Moscow Government is believed to be more for the purpose of giving Chinese Nationalist leaders food for thought than an actual threat of war. However, it is reluctantly conceded that failure to comply with the ultimatum might easily lead to grave complications unless it were meanwhile modified by the Soviet Government.

On account of the extensive interests of Japan in Manchuria, any serious trouble between the Chinese Nationalist Government and the Moscow regime would be almost certain to drag in Japan. Tokio's excuse would be the necessity for protecting Japanese interests. Japan's active intervention ,however, would probably be thrown to China, Tokio's statesmen taking advantage of the opportunity to bring about better relations with China at Russia's expense.

PAPER MILL IS DETROYED

$1,750,000 Damage Done In Two Great Blazes On Saturday

NEW WESTMINSTER, B.C., July 15. — Two fires in New Westminster over the week-end caused damage estimated at upwards of $1,750,000. On Saturday afternoon the Westminster Paper Company, Limited., plant was destroyed with a loss of $1,000,000, and this same fire spread to a part of the plant of the Triangle Chemical Company, Limited, causing $250,000 damage there.

Sunday morning, about 6 o'clock, fire broke out in the agricultural building and wiped out almost all of the provincial exhibition buildings at Queen's Park with the loss estimated at upwards of $500,000.

Three firemen were overcome by chemical fumes in Saturday's fire, but recovered after treatment.

Much expensive machinery, recently installed, and large stocks of paper were destroyed in the paper plant. About 100 men will be temporarily out of work.

When the exhibition buildings' fire was discovered yesterday morning, flames were already shooting high into the air from the agricultural building. Within an hour this building and the women's, manufacturers', industrial and poultry buildings and the arena were a mass of ruins. Only the stadium and a number of stock buildings escaped. The buildings were insured under a blanket policy held by the City of New Westminster.

The management of Canada's Pacific Exhibition, held at Hastings Park, Vancouver, has offered the use of their buildings to the Provincial Exhibition management after the close of the Vancouver Fair on August 17.

READ the better WANT ADS rooms

UP WITH THE DAWN

IMPERIAL ETHYL GASOLINE

Before the world has opened its eyes ... in the unpeopled hours from dawn to sunrise ... when the highway is empty ... and the fresh fragrance of a new day exalts the soul—that's the time for the open road! As the miles slip away, that's just another time to revel in the wealth of eager power Imperial Ethyl Gasoline gives to your car ... any car.

What Imperial Ethyl is and what it will do

Imperial Ethyl is high-grade gasoline made even better by the addition of Ethyl Fluid. Use of Imperial Ethyl Gasoline, in any type of engine, results in greater power, speedier 'pick-up', reduced vibration, smoother performance, readier response to the throttle, less gear shifting on hills or in traffic, elimination of 'knock'.

COSTS ONLY A FEW CENTS MORE

IMPERIAL ETHYL GASOLINE

Neighborly Notes

Please phone items to 1600 or 1601

Mr and Mrs. George Gregory, 459 Murray street, announce the engagement of their youngest daughter Jessie, to Mr. Elden Minshull, only son of Mr. and Mrs. Thomas Minshull of Smiths Falls, the marriage to take place in August.

• • •

Alderman Nagle, E. Phelan celebrates a birthday anniversary today.

• • •

Mr. and Mrs. Herbert Allen and family of Morrow street spent the week end at their cottage at Campbelltown.

• • •

Messrs George Hynes and Michael F. McGuire attended the Downeyville social last week.

• • •

Miss Olive Curtis of 709 Water street celebrates a birthday anniversary to-day.

• • •

Miss Freda Kilcher, a pupil of Mr. R. J. Devey passed with honors the second Musical Theory examination held by the Toronto Conservatory of Music, last month.

• • •

Mr. and Mrs. Jack Smith and little daughter Audrey, of Windsor, Ontario, were guests recently of Mr. and Mrs. Herbert O'Heron at 270 Smith street.

• • •

Mr. and Mrs E. W. Wood of Park street south have returned home after visiting the latter's brother, Mr. W. A. Barnard, at Delhi, Ontario.

• • •

Mr E. A. Scott of Chemong Road has returned home after spending the week end in Toronto.

• • •

Mrs. John Moloney and Mrs. J. Clemence are occupying Mr. T. Brennan's cottage at Chemong Park.

• • •

At St. Peter's Cathedral yesterday, the Rev. P Costello announced that His Grace, Archbishop O'Brien, had cabled that he would sail from Naples on July 27th and would probably arrive in the city about August 7th or 8th.

• • •

Judge O'Connell, with Mrs. O'Connell and family, motored from Toronto yesterday and were guests of Mr. and Mrs. James Lynch, Weller street, en route to McCracken's Landing, where they will spend some time.

• • •

Mr. Fred Chenhall is home from Jamaica for a holiday with his parents, Mr. and Mrs. M. B. Chenhall.

• • •

Mr. T. H. Ward of Canton, Ohio, a visitor to the city and a former resident here, sang a delightful solo entitled "Not Understood", at the morning service yesterday at Knox United Church. Mr. Ward is well remembered here, not only for his genial personality but also for his ability as a singer of high order. One of the outstanding features of his musical career in this city was his rendition of the bass solos in Haydn's "Creation", presented some years ago by Mr. R. J. Devey.

• • •

Capt. J. D. Parkinson of Montreal, who paid a visit to the city yesterday, flying his Curtiss-Reid monoplane, en route to Vancouver by air transport, was the guest of Lt.-Colonel and Mrs. Chas. Ackerman, during his stay here.

• • •

The following announcement from the Regina Leader is of local interest: "Mr. Peter McAra announces the engagement of his youngest daughter, Elizabeth Raney ("Bessie"), to Frederick Barrie Morrison of Toronto, son of Dr. and Mrs. M. A. Morrison of Peterborough. The wedding will take place in Regina early in August."

• • •

Mrs. R. W. Butler and daughter Nellie, of St. James' Street, left on Sunday for Welland to pay an extended visit to Mrs. Butler's daughter and son-in-law, Mr. and Mrs. T. Woodhead.

• • •

Mr. Norman Grose has returned to Toronto after spending two weeks' holidays with his mother, Mrs. D. A. Grose, Princess Street.

• • •

Mr. and Mrs. Morgan K. Cottingham of Chicago are spending a few days with the former's parents, Mr. and Mrs. S. Cottingham, 430 Donegal Street.

• • •

Mrs. T. M. Allen, soprano soloist at Grace Presbyterian Church in Calgary, contributed a splendidly-sung solo, entitled "Life, the Organist," at the morning service at Knox United Church, yesterday. Her accompaniment was played by her nephew, Tom Allen, of this city.

• • •

Mr. and Mrs. R. J. Devey spent the past week with friends in Toronto and Mrs. Devey also attended the Provincial convention of the Canadian Legion in St. Thomas. Mrs. Devey has been Provincial Treasurer of the Legion for several years past.

• • •

Mr. F. L. Ray, manager of the local branch of the Metropolitan Life Insurance Company, who is absent just now with his wife and daughter, on a trip to Europe, has kindly sent to this office a copy of the "Canadian Pacific Wireless Press," the daily bulletin distributed on board ship by the C.P.R. Company. On Tuesday, July 2nd, on board the S.S. "Duchess of York," the bulletin contained the following item: "Peterboro,—The people of Peterboro remembered their glorious dead here yesterday when one of the most beautiful memorials in the Dominion was unveiled by Archdeacon F. G. Scott, C.M.G., D.S.O., in commemoration of the seven hundred and seventeen men of this community who were killed in the Great War."

• • •

Mr. and Mrs. Percy Oak and baby Walter of Toronto were guests on Saturday of Mrs. Oak's parents, Mr. and Mrs. Bettes, Lock Street.

• • •

Mr. J. H. Vallery, W.M., and Mr. R. J. Devey, I.P.M., of Peterborough Lodge A. F. and A M., have arranged to attend the sessions of the Grand Lodge, to be held in Ottawa during this week.

• • •

Mr. and Mrs. T. M. Allen and daughter, of Calgary, Alberta, are guests of Mr. and Mrs. John Allen, Park Street.

• • •

Miss Mame Galna of Trenton has returned home after spending two weeks' holidays with Mrs. D. A. Grose, Princess Street.

• • •

Mr. and Mrs. Dorrell Allen and baby, of Douglas Avenue, are spending their vacation at the cottage of Mr. Allen's parents at Campbelltown.

• • •

Miss Freida M. Allison of 634 George Street has returned home after spending a few days with Mrs. Reg. Craighead near Campbellford.

• • •

Mrs. Lucy Class celebrated her eighty-third birthday on July 10th, at the home of Mr. and Mrs. T. J. Soucie, 236 Perry Street.

• • •

Dr. R. A. Breckenridge has returned to Akron, Ohio, after spending a few days with his parents, Mr. and Mrs. M. T. Breckenridge, Pearl Avenue. Dr. Breckenridge has fully recovered his health after a serious accident, sustained some time ago.

• • •

Mr. and Mrs. John I. Allen, Weller Street, left by motor on Saturday for their summer home at Glen Island, Bay of Quinte.

• • •

Mr. and Mrs. Dick Simons left on Saturday for Atlantic City and New York, after spending Old Home Week here with the former's sisters on Rubidge Street.

• • •

Mr. and Mrs. Percy H. Elliott and daughter, Betty, have returned to Detroit, after a brief visit with Mr. and Mrs. E. M. Elliott at 28 Manning Avenue.

• • •

Miss Margaret Duthie left this morning for a fortnight's motor trip in New York and neighboring states.

• • •

Miss Margaret Holland of Ennismore was the guest recently of her cousin, Miss Mary K. McGuire, 1019 Water Street.

• • •

Miss Josephine Lynch, Weller Street, is spending a vacation at Thurstonia Park.

• • •

Miss Lillian Simons, Rubidge Street, has returned home after attending the Nurses' Convention in Montreal.

• • •

Miss Hazel Jones of Gordon Avenue is spending a week's vacation at the Y.W.C.A. holiday camp at Eagle Mount, Stoney Lake.

MOTHER OF TWINS HELPED

Restored to Health by Taking Lydia E. Pinkham's Vegetable Compound

Mitchell, Ont.—"I had little twin babies and for quite a while after I was so weak I could not do my work because of pains all the way up my legs at the back. I also had headaches and got very little sleep. I took Lydia E. Pinkham's Vegetable Compound, and soon I was able to get up and do my work. I have taken three bottles and I am fine, do my work without trouble and am gaining in weight and strength. I will gladly recommend the Vegetable Compound to anyone."—Mrs. F. STATTON, Box 220, Mitchell, Ont.

Fashion's Forecast

ITS SLEEVELESS

Every important little miss of 2, 4 and 6 years is wearing sleeveless frocks, not alone because it is a smart grown-up fashion, but because it is such a sensible fashion, but because it is such a comfortable idea. The cute frock sketched in Style No. 3446 is one piece. This will interest mother because it is so easily made and easily laundered. The bloomers have elastic inserted through hem at top and at knees forming frill. The dress and bloomers if made of one material takes but 2¼ yards of 36-inch for the 4-year size. The shops are just filled with attractive prints in pique, percale, linen and voile that would make any little girl happy. Then there are checked ginghams, organdie, pongee, shantung and tub silks suitable for this pretty bloomer outfit. Pattern price is 15 sents in stamps or coin (coin preferred). Our patterns are made by the leading Fashion Designers of New York City and are guaranteed to fit perfectly. Paris and New York styles attractively presented and cleverly adapted for the use of home sewers fill our new Summer Fashion Magazine, just off the press. A book far superior to all previous issues. Price 15 cents a copy, but only 10 cents when ordered same time as a pattern.

Marion:

Please order for me,

Pattern Number .....

Size .....

My Name .....

Address .....

.....

I enclose 15c in payment.

JUST BETWEEN US WOMEN

A Column of Particular Interest to Women Readers Conducted by Anne Wilcox.

Dear Neighbors:

This is to introduce to you one whom I have come to regard, in several months' pleasant associations, as a good friend, and whom I know to have a splendid writing ability. Meet Anne Wilcox!

Miss Wilcox has a charming personality that adds grace to her writing accomplishments, and I am sure you will find a new radiance in these pages of yours. It is an attribute of youth to see, not the rain, but the pale-tinted veil of beauty. Miss Wilcox has an outlook on life that you will find refreshing, and with your splendid help she will reach worthwhile heights in her chosen field.

I will read your letters and her replies with great interest, and I hope you will be real good friends.

Yours sincerely,

Marion

HOW DO YOU DO, Neighbors! I am most pleased to meet all of you of whom Marion has spoken so proudly during her tenure as editor of the Women's Page

Everyone who commences work in a new field does so with a certain amount of fear and trembling, but I know that the people of the city of Peterborough and the surrounding district (especially the women) must be very neighborly from the high regard in which Marion speaks of you

When something comes along which rouses your interest, usually something with which you do not quite agree, you simply can't twist your fingers fast enough to get written what comes into your head, but when you sit down and know something has to be written—well, it isn't so easy!

Addison says that reading is to the mind what exercise is to the body. As by one, health is preserved, strengthened, and invigorated; by the other virtue (which is the health of the mind) is kept alive, cherished and confirmed

I hope you may enjoy this column as much as you have in the past and I hope you will continue to assist me with your letters so as to make the page even more friendly. I do not wish to "run" the page; only to bring you neighbors together in a friendly family.

Anne Wilcox

MARION'S MAIL

Address correspondence to Marion at The Examiner Office.

"Dear Marion: Do I read aright in to-day's Whatnot that you are going to leave us?

"In a way I feel I know you and have really taken you on my list of friends—and the term 'friend' to me is sacred. There are many acquaintances of whom I think much, but friends are much more. Friends stand, no matter what happens.

"Mr. Heron has gone, and if you go The Examiner will not seem like itself.

"Wherever you go, or whatever you do, you have my sincere best wishes.

"Sincerely yours,

"QUID EST."

I have written to you personally, "Quid Est." I am really sorry at the thought of leaving all you good neighbors, but I am leaving you in very capable hands. Anne Wilcox has had splendid experience, and wonderful ability. I expect to read your letters in The Examiner with pleasure every day, for in every one I shall recognize the voice of a friend.

* * * * * * *

"Dear Marion: I read with dismay your announcement in Saturday's Whatnot that you are going to leave us. It seemed to me as if a very dear friend had told of going away.

"What shall we do without you, Marion? And all your lovely Whatnots?

....Your writings have always been an inspiration to me.....

So many times, when depression was almost unbearable, I'd write to Marion, and always got some encouragement from your replies.....

May the Lord shed the light of His countenance upon you, and bless your going out and your coming in, is the wish of, your friend,

"QUO VADIS."

What more can I say, "Quo Vadis," than that I shall treasure your letter with that from "Quid Est"? With such inspiration as you have given me in the past year, how could I fail? I have written you, too, personally.

And now that this chapter in our friendship is closed, I hope that you will continue to build up the work I started by supporting Miss Wilcox. To see that one has laid the foundation for growing and prospering is the best return for labor, and I am looking forward to seeing the Women's Section of The Examiner the most friendly meeting place for women in all Ontario.

SMALL BOY DROWNED

TIMMINS, Ont., July 15.—Eddie Bodin, aged eight, was drowned in a pool behind Gillies Lake, near here, when he slipped off a log on which he and some companions had been playing. His body was quickly recovered and bruises on the head and shoulder indicated that the child had struck something, as he sank and was stunned.

never before such crispness!

RICE KRISPIES just crackle in milk or cream. They're crisp rice. Bubbles of wonderful flavor. Nothing like them was ever made before!

Have Rice Krispies for breakfast. Try them with fruits and honey added. Make delicious macaroons. Sprinkle them into soups. At grocers. Made by Kellogg in London, Ontario.

Kellogg's RICE KRISPIES

NURSES RESOLVE FOR TEN-HOUR DAY

Toronto, Ont., July 15 (By The Canadian Press).—At the annual meeting of the central registry of graduate nurses a resolution to put into force the much-discussed 10-hour day was passed unanimously. That would mean finishing work at six. For each additional hour on duty 50 cents was to be paid by the patient. Further complications have taken place. Some nurses felt that it would be humiliating to ask for extra wages for extra work. Circulars have been sent to all registered nurses concerned asking which they prefer—a 10-hour day or an 11-hour day. Nurses are eagerly awaiting the result.

You will find many things in the Classified Ads. of The Examiner.

FASHION SERVICE

Beige is one of the smart colors in Paris this season, and this two-toned frock from Martial and Armand is extremely chic.

SMART STREET FROCK IN TWO TONES OF BEIGE.
By Madame Vallet of Martial and Armand.

Two tones of beige has been used for this smart frock in a light weight wool, the darker tone as incrustations on the blouse, and for the skirt. I would call your attention to the scarf which is fastened by two buttons under a slit in the blouse, to the belt which passes under the incrustation of the deeper tone of beige, and to the row of buttons down one side of the frock.

That Body of Yours

(By Jas. W. Barton, M D.)

FRUIT SOMETIMES CAUSES PAIN.

When we were youngsters it was not unusual for us to have attacks of colic from eating fruit that was not ripe or perhaps overripe. It was thought that as long as the fruit was just ripe that no trouble could arise even if large quantities were eaten.

This is a mistaken idea because even good fruit, eaten in large quantities especially if followed by the drinking of much water, can create great distension in the intestines, causing almost paralysis

And so when the fruit season comes along it is not unusual for you to read in the daily papers of cases where severe illness and even death has followed the overindulgence in raw fruits.

Experiments have shown that cherries and gooseberries, which swell most in water, are the most dangerous.

There is first an irritation of the lining of the stomach and small intestine, then fermentation, the stomach and also portions of the small intestine become distended.

Sometimes paralysis occurs and it is necessary to open the abdomen. In such cases the intestine often resembles the inner tube of a motor tire with weak spots in the rubber; that is some portions of the intestine will be distended to a tremendous size and the other parts are nearly flat.

Now the above are extreme cases and often call for surgical interference.

However, with most of us who have indulged ourselves in raw fruits, emptying the stomach and intestine and thus getting rid of the gas distention is the first thought.

Putting the finger down the throat or taking a little mustard in water to induce vomiting should relieve the stomach.

The gas distention in the intestine can usually be relieved by an enema or injection.

Wherever there is pain in the abdomen due to distention, the enema is the simplest and most effective remedy.

Remember fruit is good food for often causes distress.

What To-day Means To You.

"CANCER".

If July 15 is your birthday, the best hours for you on this date are from 6.30 a.m. to 8 a.m., from 1 p.m. to 3 p.m., and from 9 a.m. to 10.15 p.m. The danger periods are from 9 a.m. to 10.30 a.m., and from 5 p.m. to 6 p.m.

It is most important to resist opportunities of self-indulgence on this date and to keep abreast of opportunities in matters of enterprise. The influences in force are demoralizing in their effect and temptations will have to be overcome.

Children born July 15 will be precociously clever, and will want to know the why and the therefore of everything they are told to do. They will love to argue, a habit which leads to "cheakiness," unless it is effectually squashed in the beginning. They will have a leaning toward the sciences.

You were born with a great deal of natural ability, but in the use of your talents, they are deplorably wasted. You are not ambitionless. You scale dizzy heights of achievement in your dreams, but you do not habe the will power to carry your desires out of the dream stage. It is a pity that one who can do things with the magic touch of a genius, should be willing to tread behind the slow and clumsy-minded, who have pulled themselves up bysheer determination and grit.

If Fortune is kind enough to supply the necessary stays and props, you cannot help making a brilliant display and you will carry off laurels in an effortless manner.

"It is a friendly heart that has plenty of friends," and in this respect you merit the countless number of sincere and loyal supporters who are always glad to make your way easier. You do not seek glorious independence. False pride does not prevent you riding to success in someone else's band wagon.

You are naturally sociable, agreeable and a ready talker. You make no bones about liking a good time, and you are able to contribute your share of merry-making . Your frivolity, however, is always clean and wholesome. In your home you are a cheerful and an unselfish companion.

Successful People Born July 15.

Thomas C. Platt—Senator.
William Winter—Author and journalist.
Thomas Fell—Educator.
Benjamin Ide Wheeler—Educater.
Richmond P. Hobson—Naval officer.
Franklin Knight Lane—Former Secretary Interior.

(Copyright, 1929, The Bell Syn., Inc.)

GIRL HIKERS IN VANCOUVER

Two English Lassies Bemoan Lack of Sleep, Not Grub.

TREK ACROSS CONTINENT.

(By Alexandrine Gibb.)

Toronto, July 15 (Special to The Examiner, Copyright).—Happy, but financially broke and hungry, Barbara M. Thorning and Hilda Beaton, English girls, who left Toronto early in April for Vancouver, have reached their goal.

A letter they sent me states the girls arrived in Vancouver safely after an exciting journey en route. Now that the chickens' fate has been decided, they have hired themselves out fruit farming. Miss Beaton, the elder, who writes the letter about the walk, says, "Never again without sufficient money."

When they left Toronto they had $50.00 in their jeans for the 3,000-mile trip.

The hike from Toronto to Vancouver was made by hiking along highways when motor rides were not offered, in high laced boots, khaki shirts and stout windbreakers with packs on the girls' backs and nothing more for protection than a long dangerous-looking knife. Both girls are English and accustomed to jaunts in England but they admit now that they never imagined such a journey as the one just completed.

"The worst part of our journey was after we left Calgary," says Miss Beaton in her letter. "Even the exquisite scenery of British Columbia did not compensate to any great extent for the extreme impecuniosity and long treks through the mountains without water or sleeping anywhere we could. Our cash was completely absorbed on the ferry up the Kootenay River. We had a few stretches of twenty-four hours without food of any kind, but we became almost accustomed to it. However, we will never undertake such a long journey without sufficient money again, not so much on account of lack of food but lack of sleeping comforts."

Our Children

By ANGELO PATRI

THE CRYING BABY.

What makes the baby cry? About the same thing that make you scold and weep and fuss. Just about the same things, only not so many of them.

The baby cries when he is hungry. Stick to his feeding schedule and that cry will not trouble you much.

He cries when he is thirsty. Remember a baby needs some clear cool water and see that he gets it.

Anger will make a baby howl. He will get angry if you hold his hands, or his feet, in such a fashion as to make him feel helpless. Long dresses, blankets and the like twisted about his body will bring on a tempest of anger. If the baby gets red in the face and clenches his fists and howls and struggles, loosen his clothing and make sure he is not carrying too heavy a burden of blankets.

Thwarting a baby will bring on the anger cry. There are a few misguided folk who think that teasing a baby is funny. They dangle something bright or attractively colored before the baby and as he reaches for it, to pull it away. Remove the misguided one from the room—or remove the baby if that is easier.

If the baby has had no excercise he will cry. He needs something to handle, something to push against. He needs to kick and to wave his arms about. A rattle, a ball tied to his crib, something stout fastened inside his crib toward the feet so he can push against it, kick it, tug at it, is fine. A football well inflated and tightly fixed will help.

A lonely baby will cry. All babies need human association. Some people fearing over stimulation of the baby, place him in a room by himself and treat him like a hospital patient recovering from a major operation. There is a happy medium between manhandling a baby and isolating him. Talk to him now and then; play with him a few minutes; provide him with amusing occupation. He is a human being and needs association with others of his kind. And he needs something to occupy his mind. His mind develops through experience and he is to gather a rich fund of them during the first two or three years.

Sick babies cry. There is no mistaking that cry and when it comes the best thing to do is to send for the doctor.

If the baby is wet, if he is uncomfortable in any way, he will cry. All cries are to be attended to at once Examine the child and determine what he needs. Then see that he gets that promptly. If he needs letting alone, if he needs rest, that is easy. If he needs attention try to see that his need is met

Healthy babies, babies that are sensibly cared for, do not trouble the household with their crying. Study the cry and do what you can to help without instilling helplessness. Bear in mind that if the child could talk he would not cry so much. He is talking to you and you and are to answer with assistance as you would if he spoke for it. If you look at his crying that way, you won't get over-emotionalized about it and things will be better all around.

Copyright, 1929, by the Bell Syn., Inc.)

SUNDAY SUPPER SALAD

For Sunday supper salads, a handy way to serve it is to cut iceberg lettuce in circular cross-sections and place individual portions of asparagus, fine string beans, tomatoes or other salad ingredients on top of each slice.

CHURCHILL HAD SEVERAL NAMES

Hudson Bay Company Was Final Name of Northern Post.

TRAGEDY THERE 1619.

Churchill, July 15 (By The Canadian Press).—Churchill, the terminus of the Hudson Bay railway at the mouth of Churchill river, first appears on a map in the collection of the Geographic Board of Canada as "Port de Munck." The map is that of the French mapmaker, Sanson, published 1650. The reference is to Jens Munck, the Danish naval officer who wintered there in 1619-20 with the loss of all the members of his crew except himself and three others. The tragedy so impressed the natives that they called the river Manoteousibi, or Stranger's river. Hence also the name Danish river used during the French regime on Hudson bay. Both names are mentioned by the Canadian, Jeremie, who resided twenty years on the bay and published an account of it in 1720. Seven years before Munck landed at Churchill, Sir Thomas Button had sailed down the coast and Captain Luke Foxe's map of 1635 applies one of Button's names, "Houbart's Hope," to Churchill bay. The oldest Indian name of the river is Missinipi or Big river, a name that is found in the York Factory journal for 1714. The river received another name in 1775, when Joseph Frobisher from Montreal reached its upper waters and intercepted Indians bound with furs for the "English" post (Churchill) on the bay and called it English river.

The application of the name Churchill is due to the Hudson's Bay Company, for whom Captain John Abraham established a post and river after John, Lord Churchill, afterwards Duke of Marlborough, who had been elected Governor of the company in the previous year. The post was destroyed by fire about 1689 and because of wars with France which lasted till 1713, Churchill was not visited again by the company until 1717, when Governor Knight proceeded to it from York Factory and chose a site for a new post.

Early oil wells at Baku were scooped out by hand.

"F'ith Can Cure It"

Winnipeg, Man., July 15 (By The Canadian Press).—An observant woman, writing of experiences travelling in a day-car from this city to the East, records this interesting bit of feminine conversation:

Three women, bound for Dryden, were discussing ailments and cures, and the eldest, hat perched high on grey hair, lace collar and triple row of beads topping the neat ankle-length cotton dress, was most comforting. In a country where one seldom meets a Cockney voice outside English magazines, it is a revelation to hear someone speak exactly as reproduced in print, "'E 'ad the most 'orrible hingrowing goitre," she said, "and Hi sez to 'im only f'ith can cure it."

AIDS WEDDING COUPLE; DRIVER LANDS IN JAIL

Toronto, Ont., July 15 (By The Canadian Press)—Speeding sixty miles an hour in a taxi through the streets of the city to escape the pursuit of their friends, a bridegroom and his bride had their flight temporarily halted and were forced to change cars, when a policeman, after a chase in his machine, arrested the driver. "Carry on, officer, it is my wedding day," said the bridegroom.

"That may be all right, but the driver is under arrest," the officer replied.

The bridegroom said he had left his own car on a quiet avenue and by arrangement had secured the taxi to escape the wedding party which, he said, was "after him"

The driver was allowed to go in police court as he had been in the cells over the week-end. "Never again for me," he said when he walked out of court. "When any bridegroom or bride wants me to speed, I'll tell them to take a street car." He rushed home to greet his wife and three children.

FIRE CHECKED IN TIME

NEW ORLEANS, July 15.—(C.P.)—An attempt to burn the Gentilly car barn last Friday night in a fresh outbreak of street railway strike flare was checked by firemen before the blaze made great headway. The barn is used to store old cars in. The night watchman told police three men drove to the building in an automobile, splashed kerosene on a wall, applied a match and sped away.

Costly lotions *not needed*-now

It is so unnecessary to spend money on lotions to keep your hands smooth and lovely after dishwashing. There is a cheaper and better way. Use Lux in the dishwashing and banish that dishpan look—avoid the red rough appearance that spoils the natural beauty of your hands.

You will hardly notice the cost, for less than a cent's worth of Lux will do the whole day's dishwashing.

Lever Brothers Limited, Toronto L829

Never sold in bulk—

—always in packages

The Examiner

The Examiner is a member of the Audit Bureau of Circulation.

The Daily Examiner, published every lawful evening by the Peterborough Examiner, Limited. Office 416 George street. $6.00 per year, delivered in city; out-of-town subscribers, by mail, $4.00 a year.

The Weekly Examiner published every Thursday Subscription price, $1.50 a year.

U.S. REPRESENTATIVES

Special U.S. Representatives—W. H. Stockwell 629 People's Gas Building, Chicago, Ill.

New York—Chas. F. Miller, 225 Fifth Avenue.

Advertising rates on application.

R. S. GLOVER Managing Director.

PHONES—Editorial 1691. Business Office 1600. Private Branch Exchange to all Departments.

MONDAY, JULY 15, 1929

VETERANS' DECORATION DAY.

The members of the Peterborough branch of the Canadian Legion yesterday decorated the graves in Little Lake Cemetery of former comrades who have passed on.

It is to the credit of the ex-soldiers in Canada that when they began to band themselves into returned men's clubs one of the first obligations assumed by them was that of cherishing the memory of departed comrades, and this obligation was taken over by the G.W.V.A. and in turn by the Canadian Legion.

So long as veterans' associations last it is safe to assume that there will be an annual decoration day, and in placing floral tributes upon the graves of those buried here at home the ex-service men will at the same time do honor to the memory of other mates whose graves are far over the Atlantic.

The men who fought do well to show respect in this way each year to those comrades who made the supreme sacrifice, and it is to be hoped that the example they set will be emulated by citizens generally to a greater extent than was indicated by the attendance of the public at yesterday's impressive ceremony at Little Lake Cemetery.

THE PENSION SCHEME.

Newspapers which campaigned actively for Ontario to participate in the Federal plan of old age pensions are discovering now that the Province is about to come into the scheme that the provisions made for the relief of the needy age are restricted and some critics claim inadequate.

These things were surely evident when the Federal Act was passed, and it was then, and not now, that the agitation for a more liberal and less circumscribed pensions scheme should have been made.

Under the present conditions the Provinces of Canada have only two choices: they can accept the conditions as laid down in the Dominion Act and participate in the scheme or they can remain aloof as Quebec chooses to do, even although they have to contribute part of the cost of the Dominion's share in the expense of old age pensions in other Provinces.

The whole thing is an experiment which may or may not give satisfactory results, but for the present there is nothing to be gained by finding fault with the regulations as if they were provincial errors.

It may be that after the plan has been tried out a conference between provincial and federal representatives could produce a more satisfactory system of old age pensions—until then it is necessary to accept the scheme as it is and make the best possible use of it.

THE FISHING PROBLEM.

The influx of tourists into Ontario is said to be assuming record proportions; although up to the present the movement of visitors into the Kawartha district does not indicate a new high level.

The opening of the Ferguson highway into the northland and the improvement of roads into other districts are factors that enter prominently into the situation, but there is another phase that is of even greater importance and that will have to be faced.

The majority of summer visitors are to some extent at least fishermen; it is the hope of getting a good opportunity to indulge in their favorite sport that lures them into Ontario, and the districts that provide the best fishing will get the lion's share of tourist traffic.

That being so the attention of the people of the Kawartha district should be concentrated upon the problem of replenishing our rapidly dwindling supply of fish.

It may be that the solution will have to be found in the stocking of Kawartha waters with pickerel—which while not classified as a game fish is rapidly approaching that status.

Certainly it is the testimony of most guides and summer resort proprietors that the average tourist is satisfied to catch this fish, even although the hardshell anglers demand black bass and muskies.

THE RAILWAY CROSSING LAW.

"Why should I, a careful driver, be penalized by such a law?" was the question asked of The Examiner in reference to an article in these columns the other day approving of the Quebec regulation calling upon all motorists to bring their car to a full stop at railway crossings.

That strikes The Examiner as a somewhat peculiar question.

The Quebec law really asks nothing of a motorist save what a careful driver does on his own account without compulsion—that is to stop and make sure there is no train approaching before venturing over a railway crossing.

Careful drivers can by no stretch of the imagination be said to be penalized by a regulation that requires them to do what they always do in such cases.

As a matter of fact, the Quebec law is designed for the careless driver, the take-a-chance fellow who supupplies headlines for the newspapers by trying to beat a railway train over a level crossing.

The Quebec Government, believing that a law compelling all to stop at crossings would at least do something to impress him with the danger involved in not stopping and in that respect contribute something to safer driving conditions, passed the necessary legislation, and from all reports received it is working well.

Motorists who resent being compelled to stop at railway crossings are simply classifying themselves as careless drivers.

NEWSPAPERS AND THE PUBLIC.

When Right Hon. J. H. Thomas and Lord Passfield (Sydney Webb) met a party of Canadian newspapermen in London this week, Mr. Thomas took occasion to pass an indictment upon the British press. His complaint seemed to be that British newspapers, and particularly the London newspapers, were a gigantic combination for the control of public opinion; and he went on to declare that while the British people would take their sporting news and the news of general happenings from the newspapers, it was altogether another story when it came to accepting political creeds.

Mr. Thomas, it seems to us, labors under a delusion. He is a victim, we think, of an old tradition, a tradition—born of old-time editors—that the chief function of a newspaper is to hector and to lecture its readers.

It is, of course, a misconception. Time was, we know, when such newspapers existed. They conceived it to be their mission to save and to sanctify. Day in and day out the old-time editors catechized, rebuked, criticized, tried, condemned. Those who disagreed with them were traitors, knaves and fools, a degenerate and unregenerate lot recreant to their heritage and fit only to be anathematized with bell, book and candle. A lively sort of journalism, it was intolerant, bigoted, foolish.

Generally speaking, there are no such newspapers to-day. A few of the species may be still extant, but, if so, they cut no figure with the Audit Bureau of Circulation.

Newspapers to-day—and this, Mr. Thomas notwithstanding, is as true of England as it is of Canada—realize that they have two main functions. The first, and primary one, is to give the news. The second—a moral obligation—is to try to honestly interpret the news. Beyond that—with some possible few exceptions—they do not go.

Nothing so exasperates a real newspaperman as to be told, as he is so often told, that one of his missions is to save the world. He sits in either disgust or cynicism as some well-meaning but pompous orator, replying to some superfluous toast to the press, tells him of his tremendous responsibility for mankind, how, if he will only use his vast power in the right way, this old world will be less foolish and less wicked, and Utopia be brought nearer. It is, of course, the sheerest moonshine. We have had a pretty long experience with newspapers and newspapermen, and we confess that we never yet met a first-rate newspaperman seriously worried about saving the world, or who, if he was worried about it, had the faintest sort of notion as to how he should tackle his job. Newspapermen, in fact, mostly distrust reformers: they have known too many of them too well. In any event, saving the world, acting as evangelists or physicians to souls, is not their job. They leave that to the churches.

Only one thing has the public any right to expect of a newspaper. It is that it should give the news, all of the news, fairly, fearlessly, honestly. There are, of course, editorials. But editorials, rightly understood, are by no means tracts for the times. Their purpose, actually, is to interpret the news.

Between news and truth there is a difference. The function of news is to signalize an event, while the function of truth is to bring to light hidden facts, to set them into relation with each other, to make a picture of reality upon which men may act. That, briefly, is the task of the editorial. It may not always achieve that end, it may defeat that very end, but that, at all events, is what it should strive for.

An editorial, in short, should merely interpret, elucidate, amplify. It may endeavor to sift truth from propaganda, it may try to throw a sidelight upon some complex fact, it may try to amuse, instruct and, in some cases, advise. But that is all. When it attempts to lecture or to hector, to try people and to condemn; when, in short, it aspires to pontificate and ram its opinions down the throats of its readers, it is outside its province. It is trying to put over something for which people will not stand.

Canadian newspapers, we think, and most British and American newspapers, conform to this rule. They do not, we fully realize, always please the politicians. The professional politician, curiously slow to learn, cannot get it into his head that the day of the party "organ" has passed. His idea of a newspaper is that it must invariably condone or ignore the sins of one party, eternally praise its virtues and leaders, while at the same time heaping continuous execration upon the other party. This and that the editor must take his marching orders from some political chief.

Such newspapers are no more. They have passed into the Limbo of forgotten things; and it is an excellent thing. To-day the "kept" newspaper would have no more standing than the "kept" woman; and for just as good a reason. For they were dishonest, immoral, and positively injurious.

Not that newspapers of to-day pretend that they are perfect. They are not. But most of them, it may be said, are at least independent. They do not try to make Governments or to break them, they do not aspire to be journalistic Warwicks, and they have really no desire to control public opinion.

A lot of nonsense is talked about the syndicated press. Based upon the assumption that it aims at a regimentation of thought, that it seeks to control and mould public opinion to further the aims of a few newspaper barons, it is ninety per cent. wrong. Ninety per cent. of all newspaper mergers were brought about to reduce costs, to decrease publishing overhead, to make profits for the manipulators of the mergers. Their only result so far, apart from a decrease in newspaper publishing losses, has been to give better news facilities to the reading public.

It is high time that Mr. J. H. Thomas, and some other politicians nearer home, realized this truth. Time they understood that there has never been a day when newspapers gave more news and more accurate news, never a time when there was more scrupulous effort to sift propaganda from truth, never a time when newspapers were more fair to all parties, never a time when the press was less designed to place in the public mind false dimensions of political reality.—Ottawa Journal.

EDITORIAL NOTES AND COMMENT.

Premier Ferguson doubtless found the Orange celebration in Toronto more exciting than the walk back home in Kemptville.

Ontario Liberals are preparing for a provincial election this autumn. The public will hope they are wrong in their predictions as to the date of the appeal to the country.

Aerial endurance stunts are about as useful in the general scheme of things as is marathon dancing.

Remember to drive slowly through Jackson Park. Care and caution are needed at all times within the park limits.

Politics in Quebec should be far from dull with the fiery Mayor of Montreal as Opposition leader against such a skilful tactician as Premier Taschereau.

Municipal authorities should waste no time in getting local old age pensions boards at work. Most of the municipalities are decidedly backward in making the necessary preparations.

FARM CROPS IN GOOD CONDITION

Recent Rains Much Benefit To Farmers In Cavan

DISTRICT NEWS

CAVAN, July 15 (Examiner Correspondence).—Farmers are busy at haying, some fields are real good and the rest an average crop.

Fall wheat is filling; some barley is shot out; also oats sown early with barley is shooting.

Spring grain is a good healthy color. Alsike is also beginning to ripen.

There were not so many potatoes planted this year as there were last season. Many farmers who last year had a big crop, have only sufficient for their own use this year.

There is a big acreage of buckwheat and barley sown this year.

Farmers in Cavan centre seem to have sufficient help. More and more tractors are being used, enabling farmers to accomplish more in less time.

Mrs. Rowen returned on Wednesday after spending a couple of weeks at her daughter's home in Toronto.

Mrs. M. Syer, Millbrook, visited her sister, Mrs. E. Syer this week.

Mr. and Mrs. C. McNeil, Janetville, visited Cavan friends on Friday evening.

Cavan Dramatic Club presented their play, "Home Acres," at Boat's Church on Tuesday evening.

Mr. and Mrs. Lloyd Newton and sons, Murray and Jack, have moved to Trenton, going on Wednesday.

Mr. and Mrs. Milton Carr have moved into the house vacated by them.

On Monday evening Cavan Dramatic Club met at the Community Hall and presented Mrs. Lloyd Newton with a beautiful leather club bag. Mrs. Newton had been one of the members of the club. Refreshments weer served and a social time enjoyed.

William Pudsy, James Paul and Wilfred Reynolds were amongst those who attended the Twelfth celebration at Port Hope and Friday.

SIXTY ATTEND ANNIVERSARY

Bowmanville Couple Celebrate Silver Wedding at Their Home.

USEFUL PRESENTS

BOWMANVILLE, July 15.— Mr. and Mrs. Seaward Dawson, who reside near Bowmanville, recently celebrated their silver wedding anniversary when friends numbering about sixty gathered together to spend the evening.

The weather being ideal, the guests were requested to go out on the lawn where the committee in charge had arranged for the comfort of the guests. Norman Allan and Fred Blackburn escorted the bride and groom to two cosy rockers.

A. M. Hary, superintendent of the Goodyear Rubber Works at Bowmanville, acted as chairman and after a short and spicy speech, called on Miss Marion Allan to read an appropriate address. At the right moment, Mrs. Fred Blackburn and Mrs. Norman Allan uncovered a table set with a silver and pyrex casserole, a silver and pyrex pie plate, a silver flower basket, silver salad set, silver salt and peppers and a dozen cut glass sherbet glasses. Miss Vera Allan, little daughter of Dr. Norman Allan, presented the bride with a shower bouquet of red carnations and fern.

Mr. and Mrs. Dawson responded suitably, and welcomed the guests to their home. Mr. Hardy called on some of those present for short speeches. All spoke of the high esteem in which the bride and groom are held and some related anecdotes of bygone days. Letters were read from those, who, owing to illness, were unable to be present.

After the presentation, everyone adjourned to the dining room where a dainty supper was served, followed by a program of music and recitations, Mrs. Don Robb, musical directoress, presiding at the piano.

Mrs. Dawson, who was formerly Clara Lytle, is a daughter of the late Mr. and Mrs. Edward Lytle, and a sister of Mrs. James S. Black, of Peterborough.

A Thought

YOUTH

"Bear through sorrow, wrong and truth,
In thy heart the dew of youth,
On thy lips the smile of truth."
—Maidenhood.

"When the doctor tells you kissing spreads disease," says romantic Romona, "it's just another way of saying you get it in the neck." By Gettier.

The Tule Marsh Murder

By NANCY BARR MAVITY

Story of a Missing Actress and the Taxing of Wits to Explain Her Fate

THE STORY THUS FAR:

Don Ellsworth's wife, formerly the famous actress Sheila O'Shay, disappears, leaving no trace. Dr. Cavanaugh, the great criminal psychologist learns that their married life has been very unhappy.

Peter Piper reporter on the Herald tries to see Dr. Cavanaugh. Instead he meets Barbara Cavanaugh, the attractive daughter, and finds that she was engaged to Don Ellsworth before his marriage.

A body, found in the tule marsh outside the city, is identified by Dr. Cavanaugh as that of Sheila O'Shay Barbara faints when she hears him tell this to Peter. The latter, already half in love with her, is convinced that she knows something about the murder and his instinct is to protect her.

Mrs. Kane, Sheila O'Shay's waiting woman is arrested and admits that her mistress forced Don Ellsworth to marry her.

Peter and Dr. Cavanaugh find in the boudoir of the murdered woman a threatening letter signed "David Orme." Peter trails Orme and finds him. But he is an irresponsible artist who does not seem capable of the murder. Dr. Cavanaugh agrees to examine Orme.

Peter learns that Barbara's car was used in the murder. He determines to save her at any cost. They discover their great love for each other but Barbara will not let him help her, and he realizes she is protecting some one else.

The trial of Orme for the murder of Sheila O'Shay begins. Mrs. Kane on the witness stand, states that Orme is Sheila O'Shay's real husband. He disappeared and she had never divorced him. Dr. Cavanaugh tells Peter that he can clear David Orme. Orme on the stand tells of the tragedy of his life and his marriage to Sheila O'Shay.

CHAPTER 44.

When Orme resumed his place on the witness stand, a splotch of color on each cheek had replaced his deadly pallor. If he was aware of an approaching crisis this was his only tribute to it.

"On the fifteenth of March of this year I discovered that my wife had entered into a bigamous marriage with Mr. Ellsworth."

His tone was studiously detached, as if the statement referred to nothing more disturbing than a mortgage or a bill of sale. "I wrote her a letter—a hurt and angry letter. I will admit that I even had the strange idea that if I could talk with her, she would come back to me. On the evening of March 18 I did see her."

A sigh of excitement of many breaths exhaled at once, rustled through the courtroom.

"We walked along the street, talking. It was soon made absolutely clear to me that whatever feeling for me Sheila had once had was as lost, as forgotten, as one of her last year's costumes.

"I don't know just why, but the idea of this bigamous marriage was more revolting to me than anything that had gone before—a queer kind of pride, of self-respect, perhaps. It seemed—utterly humiliating to throw our marriage into the garbage can, as if it were of no significance whatever I offered to allow her a divorce, but she did not want Mr. Ellsworth to know that legally she was still married to me I don't recall clearly what we said.

"It is all rather confused in my mind. I remember that we stood on a street corner. And then I left her and went out to the auto camp where I had been staying. That is all."

"You may examine your witness, Mr. Graham."

The expression on Graham's naturally sunny countenance was almost comically disconsolate. He looked as acutely uncomfortable as a dog who finds a tin can tied to his tail and sits tight with the realization that the slightest movement will let loose a hideous cancatenation of sound.

His reproachful gaze flickered for a moment across the inscrutable face of the judge Very evidently the defense attorney considered that a punishment was being inflicted upon him which he didn't deserve; but he wisely decided to let bad enough alone. He forced his voice to a tone of jaunty indifference.

"No questions," he said.

"You may cross-examine."

The district attorney softened his habitual roar to a dulcet reasonableness.

"There are a few points in your recital Mr. Orme, which the people would like to have further elucidated. I will ask you to look at this letter, entered in evidence as people's exhibit A."

"The defense stipulates that the letter in question was written by Mr. Orme," Graham said wearily.

"Well, then, I will ask you, Mr. Orme, is the wording of this letter that of a man actuated by affection for the recipient?"

"I'll say it wasn't," the A twin commented in a sibilant whisper.

"No talking in the courtroom, please!" barked the disciplinary bailiff.

"I told you I was angry when I wrote it. And 'affection' is hardly the term I should use for my feelings towards Sheila O'Shay. I loved her—terribly." Orme spoke with tremulous intensity.

"Quite so. And this lady whom you 'loved terribly,'" the district attorney sneered, "you first knocked down, then abandoned, and then disregarded so completely that you did not learn of her subsequent marriage until almost a year after it had taken place." Although he merely leaned forward across the table, the district attorney seemed fairly to spring upon the man before him. "And what, may I ask, were you doing in the meantime?"

"I don't know," Orme said dully. "I seem to have been just wandering around."

"Oh, yes, wandering around. And your wanderings, I take it, were conducted by automobile?"

"I have never had a car."

"Yet you made the public automobile camp your headquarters. Can you explain that discrepancy?"

"Some one must have given me a lift on the highway as far as the auto camp. Then, when I was there, I stayed. I had no money, you see."

"Quite so, no money. And having thus belatedly discovered your wife's marriage to a rich man, you doubtless saw an opportunity to recoup your finances by threatening to make the illegality of her marriage known."

"I would not have taken a cent from Sheila if I had been dying!" Orme's face which had paled to the gray-white of dead ashes at the opening of the cross-examination, suddenly flamed.

"Of course not! And yet your earnings as a sandpaper artist could scarcely have supported your menage during the period of your married life."

Graham half rose to object, thought better of it, and relapsed into his seat.

I did not think of money then one way or the other. I did not dream that she thought of it either. I loved her."

"So you have told us. And yet you made no effort to keep in touch with her affairs—affairs which were rather widely published—until three days before her death?"

"I have told you that I did not know of her marriage to Ellsworth."

"And having had your little chat with the lady, you left her on a street corner—having made no attempt to follow up the threats conveyed in your letter to her—and fled back to the auto camp, where you concealed yourself under the a sumed name of Daniel Osgood?"

"It was the name by which I was known there. I adopted it after I left Sheila."

"Oh! And just why did you find it necessary to adopt an alias at all?"

"I—don't know."

The district attorney dropped his air of elaborate sarcasm. He half rose from his chair, pointing his finger menacingly at the man in the witness chair. His voice boomed through the courtroom.

"David Orme," he roared, "I suggest that you deliberately waited until Sheila O'Shay was in a position which you could threaten. I suggest that you used threats of exposure in order to wring money from her, and that, when she refused to submit to blackmail, you struck her down in a rage—you had done just that before, I believe you said—and killed her.

"I suggest that you were in possession of an automobile in which you drove the body to the marsh and which you afterwards junked or ran into the bay; that you then very astutely thought to lose yourself in the floating population of the auto camp, hiding under an assumed name, in order not to arouse suspicion by attempting to flee from the scene without funds. I suggest, David Orme, that you did wilfully and feloniously murder Sheila O'Shay!"

Orme rose to his feet—his eyes fixed a fascinated stare on the face of the prosecutor. He was trembling violently from head to foot, but he steadied himself with both hands on the arms of the chair behind him.

"Before God, I don't know whether I killed her or not!" he screamed in the high shrill voice of hysteria. "But I don't think it can be possible—because I loved her more than my music, more than anything else on earth!"

(To be continued.)

School Reports

S.S. NO. 4, OTONABEE

Junior room.

* Signifies absent for examinations.

Sr. III to Jr. IV—Norma Rennie (honors), Harold Plunkett, Grace McCarthy.

Jr. III to Sr. III—Marlyn McCarthy (honors), Stella Plunkett (honors), Agnes Cameron (honors), Gladys McFarlane (honors), Billie Campbell, Isobel Short, Katherine Bolin, Fred Stillman, Alberta Richardson. Recommended on trial: Katherine Edwards, Doris Houle, Dorothy Edwards, Jean Richardson.

II to III—Jack Bolin (honors); Evelyn Nelson, Donald McCarthy, Mac Short, Roy Stewart, Marjorie Plunkett.

Jr. I to Sr. 1—Elinor Brown (honors), Phyllis Kempt (honors), Fred Renwick, Orville Richardson, Kathleen Roach (recommended), Raymond Coombs*, Teddy Gall!, Isobel Kimbol*.

Donald Rennie (honors), Bernice Bidgood, Loretto McCarthy, Vlieta Richardson, from Primer to Book I.

Beginner's Class—Ruth Brown, Marguerite Roach, Helen Kempt, Norman Robinson, Wallace Houle. Carl Dickson.

FERN I. McCARTHY, teacher.

S. S. No. 5, South Monaghan

Names in order of merit.

Jr. IV to Sr. IV—Mable Henry.

Sr. III to Jr. IV—Marjorie Swayne (H), Mary Anderson, Gerald Snelgrove, Earl Hanbidge (Rec.)

Sr. II to Jr. III—Jack Whittington (H), Jean Holden (H), Ruth Snelgrove (H), Jack Darling.

Jr. II to Sr. II.—Dorothy Anderson (H), Esther Might (H), Gordon Might, Douglas Clarke.

Sr. Pr. to Jr. I.—Verna Romanoff; Marjorie Coombes, Alex. Darling, Ferena Snelgrove.

T. Bonnycastle, Teacher.

LAUGHS FROM LIFE

GO-GETTER:
"Darling, I worship you,
Will you marry me?"

A Touch of Realism

(A Newspaper Reporter, Sent to Write the Sidelights of a Yankee-Athletic Game, Finds Out Who Was Actually There)

"Five thousand men who last October stated forcefully in public and private that they were off baseball for life stood in line yesterday for two hours waiting for the gates to open for the first game of this important series. They were jostled, pushed, and growled at by five thousand others who have said time and again that baseball is fixed and not worth the attention of honest people The latter were angry because they had not arrived at the park in time to get the early places in the lines.

"Before the teams appeared on the field for practice, eight thousand women were in the stands, accompanied by their husbands, who last summer vowed they would never take their wives to another ball game. In addition, there were two thousand members of the feminine sex who believe that woman's place is in the home.

"In the bleachers were five thousand truck drivers, plumbers' assistants, brickleys' private secretaries, motormen, and office boys who would never tell a lie, except of course, to get off for a ball game. The boxes were occupied by fifteen hundred men who know more about running the teams than the managers. Scattered here and there were forty-one persons who know something about the game and enjoy it. Six of these were believed to be men who had given no alibi for attending the game.

"The usual number of actors, prizefighters, and press agents occupied the newspaper men's section."

M'CREADY HUSTON

New to Her

He: Honestly, now, do you women like egotistical men as well as the other kind?

She: What other kind?

Recipe for Popular Novel—Marry in haste—repent in four hundred pages.

BEDTIME STRIP — By Arthur Chaponille and Edward McCandlish

STRONG ADVANCES ARE SCORED IN WHEAT

TO-DAY'S QUOTATIONS

Closing Figures on Principal Active Stocks

Grain — New York — Mine — Canadian

MINING STOCKS

Over F. G. OKE & COMPANY Wire

2.30 P.M. Quotations

	High	Low	Last
Abana	162	160	160
Aconda	13	10	10
Ajax Oil	232	223	230
Associated Oil	485	465	485
Amity	22	..	..
Amulet	119	115	117
Area	14	..	..
Arno	40	37	39
Baltic Oil	220	205	215
Base Metals	425	405	410
Bathurst	14	13½	14
Baldwin	3¼	3	3¼
Barry Hollinger	28	..	..
Bedford	50b	..	..
Bidgood	28½	27	28½
Boischatel	1b	..	..
Buckingham	4b	..	..
Capital Rouyn	4	..	..
Castle Trethewey	30b	..	..
Chaput Hughes	9	..	..
Dome	990	..	..
Dalhousie Oil	395b	..	..
Falconbridge	1375	1350	1350
Grandview	42b	..	..
Goldale	6	..	..
Goodfish	6	..	..
Granada	26	25	26
Graham Bosquet	8½	8¼	8½
Home Oil	2300	2250	2275
Hudson Bay	1700	..	..
Howey	108	103	103
Hollinger	560	555	555
Inter. Nickel	5025	4925	4925
Jackson Manion	7	..	..
Keeley	49	48	48
Kootenay Flor.	15	13	13
Lake Shore	2580	..	..
Laval Quebec	3b	..	..
Manitoba Basin	34	32	32
Mayland Oil	950	925	925
McDougall	48b	..	..
McIntyre	1525	..	..
Macassa	17b	..	..
Mandy	76½b	..	..
Malartic	25	..	..
Mining Corp.	410b	..	..
Big Missouri	144	141	142
Murphy	8½	..	..
Newbec	46	44	44
North. Can. Min.	39	..	..
Nipissing	270b	..	..
Pioneer	38b	..	..
Noranda	6025	5850	5900
Pend Oreille	540	525	525
Premier	160b	..	..
Southwestern ePt.	650	600	600
St. Anthony	16b	..	..
San Antonio	17	13	13
Sherritt Gordon	790	765	765
Siscoe Gold	63	58	63
Sudbury Basin	890	875	875
Sylvanite	90	..	..
Teck Hughes	850	..	..
Towagmack	160	..	..
Thompson Cad.	12	11	11
Treadwell	950	..	..
Ventures	845	825	825
Vipond	82	81	82
W. Hargreaves	174	165	165
Wainwell Oil	36½	36	36
Waite Ack...	575	575	540

TORONTO STOCKS

Supplied by BIGGAR, TURNER & CRAWFORD Peterborough

(2.30 p.m. Quotations.)

	High	Low	Last
Abitibi	43½	..	..
Bell Telephone	166	165½	166
Brazilian	61¾	60½	60½
Brit. Amer. Oil	50⅞	50¼	50½
Brompton	41½	..	..
Canada Malting	25¼	..	..
Can. Ind. Alcohol.	23	22½	22½
City Dairy.	67½	..	..
Hiram Walker	21	20¾	20½
Int. Nickel	51	49¼	49¼
Int. Petroleum	25¼	24¾	25¼
Imperial Oil	30¼	29¾	29¾
Loblaws	20	19¼	19¾
Massey-Harris	56½	56	56½
North. Bakeries	34	33	34
Page-Hersey	136½	136	136S
Ford 'A'	51½	49½	51½
Durant	15½	..	..
Can. Gypsum	108¾	..	..
Can. Paving.	33½	32	33½
Std. Steel	93	91½	93
Tip Top.	42¼	42	42¼
Cockshutt	37¼	36½	36½

NEW YORK MARKETS

Over STOBIE-FORLONG & CO. Wire

2.30 P.M. Quotations

	High	Low	Last
Amer. Can.	165¾	164½	164½
Allied Chem.	343½	343½	343½
Amer. Smelters.	105⅞	105⅝	105⅞
Bethlehem Steel	118¾	116¼	117
Balt. and Ohio	132⅞	131⅝	132
Anaconda Copper	113⅞	111¾	111⅞
N Y. Central.	238	228½	238
Canadian Pacific	249½	246	249
Ches. and Ohio	273	265½	273
Fleischmann Yeast	92¼	91¼	91¼
General Electric	346¾	342	342
Consol. Gas	143¼	139⅝	143¼
General Motors	71⅞	70⅛	71¾
Inter. Harvester	117⅞	116¼	116⅝
Hudson Motors.	86⅝	86⅛	86⅛
Inter. Comb.	66	65¼	66
Kennecott Copper	85⅞	84⅜	84⅞
Mont. Ward	123⅞	122¼	123
Mack Truck	97½	97½	97½
Inter. Nickel	50⅛	48⅝	50⅛
North. Pacific	115	114⅝	114⅝
Nash Motors	87	86¼	87
Overland	26¼	25¼	25⅝
Pan-Amer. B.	61⅞	59⅛	60
Postum Cereal	76⅝	75⅞	75⅝
Radio (New)	79⅝	79⅜	79⅝
Rock Island	140⅞	140½	140½
U. S. Rubber	50⅝	50⅜	50⅝
Southern Pacific	144⅞	143½	143½
Texas Gulf	72⅝	72⅛	72¼
Timkin Roller B.	105⅛	105⅜	105⅞
Union Pacific.	266	263	263
White Motors.	43⅛	43⅛	43⅛
U. S. Steel	202⅞	199⅜	201¼
Yellow Cab	39	38⅜	38⅝
Erie	83½	82⅛	83⅜
Simmons	116	113½	116

Sales to 2.10, 3,392,900.

CHICAGO WHEAT

	High	Low	Close
Dec.	148¼	141	147¾
July	137⅞	131	137⅝
Sept.	142½	136	142½

CHICAGO CORN

Dec.	97¼	94	97
July	100⅛	96	100

CHICAGO OATS

Dec.	52½	50½	52¾
July	48½	47⅛	48½

WINNIPEG WHEAT

Dec.	155⅞	149⅛	155⅞
July	166⅞	160½	166⅞
Oct.	159	151¼	159

CERTAIN DEFEAT FACES VISITORS

South Africa Fairs Poorly In English Cricket Test Matches

THREE WICKETS TO PLAY

LEEDS, England, July 15 (Canadian Press Cable). — South Africa faced almost certain defeat at the end of to-day's play in the third cricket test math with England. The scores were:

England, 328.

South Africa, 236 and 116 for seven wickets.

Thus with only three wickets in hand the tourists are but 24 runs ahead of England, who have yet to play their second innings. Only rain to-morrow can save South Africa from a bad beating.

QUIET TRADE AT EXCHANGE

Little Moving, With Ford and Canadian Pacific Up

OILS DOWN

TORONTO, Ont., July 15.—(Canadian Press)—The stock exchange was inactive on the whole this morning and little change appeared in those stocks for which there was a demand with the exception of Ford "A" which added 4¼c to 50¼.

Brazilian, on sales of 1732, rose to 61½c but latter declined to 60c for a loss of ¾. Walkers and International Nickel were in good demand. The latter was firm at 50¼ while Walker's dropped slightly to 20½.

The Steel and Construction Stocks were steady. Standard Steel gained 2 to 93 and Steel of Canada was firm at 57 for a small sale. Dufferin Paving advanced 1 to 32 and Standard Paving ½ to 38. Massey Harris sold off 1 to 56 and Page Hersey gained fractionally to 136½. The oils reflected the general lack of change and Imperial which continued to lead the trading in this group showed fractional decline.

Two high priced stocks which showed changes for small sales were Canadian Pacific which gained eight dollars to 248 and Maple Leaf which dropped 5 to 200.

LIKELY LEADER

Camillien Houde, mayor of Montreal and member of the legislative assembly for Montreal-St. Marie, who will probably be chosen as provincial leader by Quebec Conservatives in convention at Quebec City on July 9 and 10.

WHEAT MART SPURTS UPWARD

Crop Destruction Is Reported Complete In One Section

HEAVY BUYING

CHICAGO, Ills., July 15. (C.P.) — Foreign and domestic wheat markets spurted forward to-day, impelled by fresh news of droughts in the Northwest grain belt. July wheat had advanced 5 5-8c by 11 a.m. to $1.34 5-8, and other deliveries made gains almost as great.

The trade had become cognizant on Saturday of the serious drought conditions in the Domestic and Canadian Northwest and wheat had jumped 5 1-4c to 5 7-8c above Friday's close. The Liverpool market scored a strong advance to-day an das reports continued to tell of reparable damage to the spring wheat crop from the dry weather.

Reports that crops over large sections of Canada were the worst ever seen in that country led to sharp new upturns in wheat values to-day. One despatch received said that for 70 miles from the Alberta line into Central Saskatchewan, the crop destruction is practically complete.

Opening 1c to 3 1-8c higher wheat prices here fluctuated rapidly. Provisions were easier.

NORANDA DOWN MINING MARKET

Few Gains, With Most Leaders Holding Own Fairly Steady

GOLDS FIRM

TORONTO, Ont., July 15 (Canadian Press). — A decline in Noranda to 59.10 for a loss of 2.05 featured this morning's trading on the Standard Stock Exchange. Most of the leaders were active, but losses seemed to predominate over gains. Several stocks were steady under fair demand.

Dome lost 45 cents to 9.30, but there was no great change among the other golds. Lake Shore gained slightly to 26.00 ,but McIntyre, Teck Hughes, and Hollinger were firm. Base Metals dropped 8 to 4.20. Pend Oreille dropped 20 to 5.25.

In the oil group Alberta and Pacific gained 10 to 3.85, while Associated Gas and Oil, after an early decline, returned to 4.85. Home Oil after touching 23.00 dropped to 22.75 for a net loss of 5. South-west Petroleum gained 50 to 6.50.

Of the Lindsleys Ventures was the most successful with a 30 point gain to 8.50. Falconbridge lost 25 to 13.50, Sherritt-Gordon lost 15 to 7.70, and Sudbury Basin was firm at 8.75.

BOOM FOR FLORISTS.

Vancouver, B. C., July 13.—The mayor of this city has issued a proclamation urging city residents to wear buttonhole bouquets to boost Vancouver. "In order to express our pride in our own city and to impress upon visitors the variety and profusion of the flowers that we, in Vancouver, enjoy through the year; We, the mayor and council of Vancouver, commend to all our good citizens the wearing of a buttonhole bouquet every day and on all occasions."

LOSE GREAT EACHER.

Fayetteville, Ark. July 13.—June 30 saw the retirement of Dr. George W. Droke, professor of mathematics at the University of Arkansas, the oldest man in point of service at the school, having served 47 years on the staff. He was granted a retirement allowance by the Carnegie Foundation of New York and retains a position of an emeritus member of the faculty.

Financial News and Briefs

A Special Service to the Examiner

Arrowhead Consolidated Mines

MONTREAL —Development work on the Arrowhead Consolidated Mines' Brownell group in the northeast corner of the township of Joannes in northwestern Quebec is proceeding at a good rate. Latest work has been directed at the opening up and enlargement to standard two compartment shaft six of the No. 1 test pit on the high-grade vein. The pit has been deepened four feet and the vein has been shown to widen out, free gold showing in the quartz in good amount.

Camp accommodation has now been provided for a crew of twenty men and all necessary supplies for a summer's work have been freighted in from Amos by the company's own boats, portages and trails having been cleared out so that the journey from Amos to the property can now be accomplished in a little over five hours.

The work which has been carried out so far this season has shown that free gold is present in the vein system on the property for a distance of more than half a mile. All that remains to be done in the way of surface exploration is the interconnection of the various outcrops and the proving of the continuity of the surface of the showings thus far exposed. Following upon the completion of this program, underground work will be started.

Newmont Mining Over $20 a Share in Half Years

NEW YORK—Earnings of Newmont Mining in the first half of this year were in excess of $20 a share, probably, with one exception, the largest in any similar period in the company's history. First half profits exceeded earnings for the full year 1928 by something like $5 a share.

Based on earnings a share and selling price, Newmont is in a class by itself.

Assuming that earnings for the full year 1929 are $30 a share, and this is a pure guess, Newmont will have rolled up a total of more than $78 a share available for dividends within three years. Of that amount, only $12 a share will have been paid out in cash dividends, leaving a balance equal to $66 a share retained in assets.

It is probable Newmont still has unrealized profits equal to more than $50 a share.

There has been talk for a year or more of a four-for-one split-up of Newmont. If this is not done this year, shareholders will receive at least a minimum of $4 in cash and 5 per cent in stock, equal, based on $210 a share, to $14.50 a share.

Shareholders who buy stock now will receive a minimum of $2 a share in cash and the stock dividend of 5 per cent, worth $10.50 and $210 a share. In other words, the return for the last half of the year will be equivalent to $12.50 a share.

Newmont's big essets include close to $375,000 shares of Kennecott with a market value of more than $35,000,000. It is the largest holder of Continental Oil, and owns many thousands of shares of South African mining stocks. The corporations and prospects in which Newmont is interested number close to 40.

CALL MONEY UP THREE PERCENT

Calling Of Loans And Monthly Disbursements Are Blamed

RAILS HOLD OUT

NEW YORK, N.Y., July 15 (Canadian Press).—The stock market, which has been pointing upward for several weeks, turned reactionary today when call money was advanced from 9 to 12 per cent. and threatened to go higher. Selling pressure was directed chiefly against the motor, copper, steel and public utility shares, although soft spots also developed in most of the other leading groups. Rails, which indulged in sharp display of strength on Saturday, offered the best resistance to selling pressure, with at least a dozen issues pushed into new high ground.

Heavy calling of loans, necessitated by the semi-weekly readjustment of banks' positions at the Federal Reserve Bank, coupled with the heavy mid-month disbursements, accounted for the stringency in call money. Little hope of any marked relaxation in rates was held out before the end of the week. The time money market was quiet, with the undertone slightly firmer.

LOOKING AHEAD

CHICAGO, July 15.—According to a survey conducted by the American Air Transport, there are 1,531 airports operating in the United States, and less than 10 per cent of them are on the regular air mail and passenger routes. "Those communities," says the association, "which, though not now receiving air mail and air passenger service from the regularly operated lines, are showing a splendid foresightedness in that where airports are located and functioning, the transport operator will come."

ODD TIMEPIECES

LONDON, July 15.—Guildhall Museum here has some of the most beautiful and odd timepieces in existence. One sets a see-saw rocking every hour; another denotes time by musical tunes. A "clock-watch" of 1580 has pins set at each hour so that time can be ascertained by feeling. There is one large clock of the Empire period on whose face miniature negroes strike the hour on bells. A giant watch is six inches across the face. This, however, was worn on a girdle and not intended for a pocket.

Local Youth Loses Moustache As Result Of Wager—Trimmed By Father In Golf Match

Weird golf wagers have been won and lost before this, but complete obliteration of his moustache, as a result of a loss on the links, befell one local young man on Sunday. This chap during the past two months had diligently fostered the growth of said moustache, much to the annoyance and jokes of his parents. Both father and son are keen golfers, and Sunday as they teed-off the son boasted that he was going "to trim the old man." A bet was made. If the father lost he was to pay his son five dollars; if he won the lad was to shave of the unpopular moustache. To-day another young man is vainly feeling for the down that formerly sparsely spanned his upper lip.

GIRL LOSES LIFE IN CAR SMASHUP

Others Injured When Automobile Plunges Into Ditch Near Petrolia

YOUTH OUT ON BAIL

SARNIA, Ont., July 15.—(C.P.). — When the motor car in which she was riding swerved sharply from the roadway and plunged into a ditch, Freda Logan, 18, Sarnia, was killed near Petrolia Saturday night. Edward Troubridge, 17, was seriously hurt and was taken to a hospital at Petrolia. Alma Logan, sister of Freda and Malcolm McLean, also members of the party were not injured.

McLean, who is 22 years of age, was placed under arrest, following police investigation. He was later released on $5,000 bail.

EIGHT CANUCKS ON PRIZE TEAM

Canada Has Held Rajah's Cup 12 Times And Will Shoot Again

FOUR COMPETITORS

BISLEY CAMP, England, July 15—(Canadian Press Cable).—Eight men specially picked from the team of 18 Canadians firing in the National Rifle Association's meeting will tomorrow battle for the Rajah of Kolapore's Imperial Challenge Cup. They will meet teams representing Mother Country, Jersey, Guernsey and India.

Canada held this valued team trophy for three consecutive years until they lost it last year by just nine points to the Mother Country's team. The teams tomorrow represent the same states as last year, but Australia, third to the Mother Country and Canada last year, is absent.

An important change marks the 1929 battle for the Kolapore Cup. Marksmen who have been on the Mother Country's Kolapore Team on three previous occasions are barred. This means the Mother Country's choice of marksmen is considerably restricted and obviously is an advantage to overseas competitors. This advantage, as a matter of fact, was protested by Canada some months ago when the ruling was announced, the Dominion authorities stressing they did not desire any special advantages.

The big match is in three ranges 300, 500 and 600 yards. Each man fires 10 shots at each distance, the team aggregate for the three distances determining the result.

Canada has held the cup altogether 12 times in the 58 years it has been a feature of the Bisley Meet.

STOCK A DAY

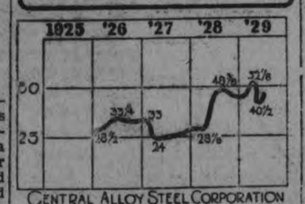

CENTRAL ALLOY STEEL CORPORATION

Central Alloy Steel Corporation began business in 1916, the title being changed to its present form in 1926. From time to time it has acquired control of other companies in similar lines of business. It specializes in production of high grade steels and controls a large part of the alloy steel business of the country. The latest acquisition of the company was the metal furniture division of the Van Dorn Iron Works company, which was bought by a Central Alloy subsidiary for about $1,000,000.

The main products of the company are agathon alloy steels, toncan copper, molybdenum iron, enduro nirosta steels and agathon nitralloy. The corporation holds licenses under French and German patents for production of nitralloy and nirosta alloy steels. The subsidiaries of the main concern make metal furniture, metal ceilings, auto parts and other products. Plants of the company are at Canton and Massillon, Ohio. The Canton division has a 600 ton blast furnace and can turn out 520,000 tons of steel products a year in addition to 50,000 tons of electric steels. The Massillon plant has a capacity of 570,000 tons annually of various steel products.

Net earnings reached a new high record of $4,903,341 in 1928 as compared with $2,725,656 in 1927.

Funded debt totals $4,010,200 in 8 percent. bonds due in 1941. Capital stock outstanding included $10,000,000 in 7 percent. cumulative preferred of $100 par value and 1,296,371 shares of no par common. The preferred has been in regular receipt of dividends at the required rate and the rate on the common is $2 annually.

As of January 1, 1929, total current assets were $25,560,786. Current liabilities amounted to $5,702,805 and net working capital was $19,857,981. Book value applicable to the common stock amounted to $41.11 a share. The gain in profits in 1928 was due to operating economics.

(Copyright, 1929, the Bell Syn., Inc.)

RED TROOPS UNDER WAY.

TOKIO, Japan, July 15. — The Japanese Consul at Manchuli, western terminus of the Chinese Eastern Railway, to-day said in a telegram that Japanese travellers arriving from Siberia said reported movements of Red troops in trains under way from Karimskaya Junction eastward to China and Manchuli.

DOCTORS FACE SERIOUS CHARGE

Eighteen-Year-Old Girl Dying Involves Several In Statement

BAIL AT $25,000

TORONTO, Ont. July 15 (CP.) — Two doctors are under arrest here on charges involving illegal treatment of women.

Dr. Frank N Feader was arrested this morning, charged with "conspiring with Stanley Cranston and others at present unknown, to administer drugs or cause to be administered noxious things intended to bring about miscarriage on a young girl, contrary to the criminal code." Stanley Cranston, a local druggist, was arrested Saturday on the same charge. The charges were made after the local police had been asked to investigate the case by the police of Walkerton, Ont., from where the young woman in the case comes. Bail of $25,000 each is asked by the Crown.

Dr. W. A. Fish is held at his home where he is ill, charged with performing an illegal operation on an 18 year old girl, who is dying in hospital here. As the result of an antemortem statement said to have been made by her to the police, Andrew Bennie, no permanent abode, a horse trainer, has also been arrested on a charge of aiding and abetting an illegal operation.

ESKIMO BOYS LEAVE TUESDAY

(Continued from page 1)

georgraphy, dominoes, checkrs, a ball, one hundred marbles, pencils, rubbers picture books, and cards, all of which will be the present of Santa Claus, even in his native land where he is so little known.

"We are going to try and keep in touch with them" she said, "but it is going to be difficult, however, through the missionaries we hope to have word of them and their progress. Then Archdeacon Flemming is going to try to start a school up there for the natives and have an English teacher for the little Eskimo boys and girls."

When she was asked how she thought that they would stand the change she only said "We could not stand the responsibility of them here any longer and they are returning to their native land.

Peterborough's Confederation Day Celebration

Souvenir Books

An Excellent Souvenir of Peterborough

Each - 25c

For sale at

The Peterborough Examiner LIMITED

South Office

VACATION DAYS

Summer Frocks
SMART AND PRACTICAL
$4.95

Whether you are planning a motor trip, a holiday at camp or Summer resort or a visit with friends, you must include in your wardrobe one of these cool, comfortable Frocks fashioned from craychene or double fugi. Both sleeveless and long sleeved styles. Trimming arrangements are appealing and stylish. Sizes 1 4to 36.

GREEN PINK
BEIGE MAIZE
TAN CORAL
BLUE ORCHID
ROSE WHITE

Genuine Hudson Bay Blankets

Famous for generations as the favourite of the hunter, tourist, trapper, surveyor and explorer, Hudson's Bay Point Blankets have now won a prominent place in the home. They do not soak up moisture, they wash well and give a lifetime's service. Be sure you get the genuine Hudson's Bay Point Blankets. Sizes and colours vary.

3 POINT $16.00 — 3½ POINT $19.00 — 4 POINT $22.50

All Wool Kenwood Blankets
PLAIN AND FANCY PLAIDS

Kenwood Blankets have become so popular it is not necessary to stress their good qualities. Soft, fluffy pure wool; beautiful in appearance; serviceable in wear; reasonable in price. Every Blanket is bound with heavy bright satin. Blue, rose, white, gold, mauve, green, etc., in fancy checks. Also plain colours.

$9.50 $10.75

Tennis Socks
A sports accessory is a Pair of Short Tennis Socks. White and coloured ,with borders in fancy coloured designs ....
39c 49c 75c

Grass Mats 98c
So attractive for the Summer porch and useful at the Summer cottage. Ground colourings are in green, blue and brown, with pretty fancy patterns in bright colourings. Size 36 x 72 inches.

Bathing Suits 3.98
Women's All-Wool Bathing Suits in straight skirted style. Well made and in an exceptionally good quality. Green, blue, red, navy, black, etc. Sizes run from 34 to 42.

BATHING SUITS - - $1.69
Children's All - Wool Bathing Suits in orange, green, blue, black and navy, with contrasting stripes.

BATHING CAPS - - - 50c
Heavy Bathers' Caps in helmet style and in a splendid range of bright colours and in white.

TURKISH TOWELS - - 39c
Especially suitable for the children when they go in bathing. Coloured ends in blue, gold and orchid.

Silk Stockings
$1.50
When you buy Puritan Maid you may be sure your Hose will always look well; they will be fashionable in colour; fine in texture; and you may select either service or chiffon weight.

BEACH TOWELS - - $1.25
They measure 28 x 60 inches in size, and are brightly coloured and patterned with various designs.

SILK & WOOL PULLOVERS, $1.98
Ladies' Pullovers for sports wear, in sizes 34 to 48. Green ,blue, tan, etc., patterned with lightly coloured stripes.

KIDDIES' SUITS - - - 69c
The kiddies will be cool and clean in these two-piece Suits. Various colours and sizes.

RICHARD HALL LIMITED

CATTLE, GRAIN AND PRODUCE

CHICAGO GRAIN

CHICAGO, July 15. — Shooting straight skyward 3⅞ cents a bushel, the wheat market Saturday went whizzing beyond all previous high-price records this season. It was declared by leading crop authorities that drought damage to North American spring wheat had become irreparable, and that rains from now on would be of no practical benefit. Trading operations were on an immense scale, with the market at a feverish pitch especially on the day's final dealings.

Wheat closed excited at the topmost figures reached, 5¼ to 5⅞ cents above Friday's finish. Corn closed ⅜ to 1 cent up, oats ⅝ to ⅞ cent advanced and provisions unchanged to a rise of 10 cents.

A outstanding feature from the outset in wheat was the general notice taken of statements that the world wheat supply situation is not unlike that of 1924-25, when wheat soared to above $2 a bushel in Chicago. As compared with wheat, the corn market was relatively weak, owing to hot, forcing weather promoting fast growth of corn. Oats parallled the action of corn, both grains advancing, but being inclined to lag far behind wheat.

Provisions averaged higher, sympathizing with the upward trend of cereals.

WINNIPEG GRAIN

WINNIPEG, July 15. — Touching $1.50 in initial trading on the local market Saturday morning, wheat prices in the July future continued to swing upward and closed at the peak price, $1.55¼, a new high mark for the year, and 7½c over the previous close. An array of bullish crop news from the Canadian West and the United States Southwest caused traders to make the highest purchasing bids for months.

Lower temperatures in Western Canada did not bring rain and no rain is forecast for the week-end, according to weather reports, while in the State of Kansas wheat ready for the combine is standing in deep water, and flood conditions in that section of the country are general, reports stated.

On the coarse grains market flax was bid up in sympathy with wheat to 5½c higher than Friday's close. Rye closed 2c higher and barley showed slight gains.

MONTREAL PRODUCE.

MONTREAL, July 15. The cheese market showed unusual week-end dullness with prices remaining unchanged on Saturday. Ontario No. 1 white and colored sold at 18 1-4c to 18 1-2c per lb, while No. 1 Quebec white and colored brought 17 3-8c to 17 1-2c per lb. Receipts were heavy, however. The butter market was also unchanged on Saturday. Eastern Townships No. 1 pasteurized sold at 37c to 37 1-4c per pound wholesale. Receipts were 8382 boxes. The egg market was firm on extras but easier on firsts and seconds in a wholesale carlot way. Brokers on Saturday asked the following: Ontario fresh eggs f.o.b. Ontario, 10 points, 30c per dozen for extras, 25c per dozen for first, and 21c for seconds. Ontario fresh eggs, small lots on spot here delivered, 32c per dozen for extras, 27c for firsts and 24c for seconds. Western fresh eggs f.o.b. Manitoba points, 38c for extras, 24c for firsts and 20 1-2c to 21c per dozen for seconds. British Columbia fresh eggs, 28 1-2c for extras and 24c for firsts f.o.b. Vancouver. To the retail trade, however, prices were unchanged at 38c for fresh extras and 31c to 32c per dozen for fresh firsts.

New Brunswick Green Mountain potatoes and Montreal Island potatoes were unchanged yesterday. Dressed poultry ruled steady. Both spring wheat, flour and winter wheat flour advanced 10c per barrel on Saturday. Millfeed also advanced, going up $2 per ton. Rolled oats were marked up from 10c to 30c per bag. Oats were 1 1-2c per bushel.

faith with the advance guard over the river.

Rev. Father J. V. McCauley was the next speaker and stated that he was glad to be associated in the action of recalling the memory of those who sacrifice themselves in such a worthy cause that we might live. " Isaw a few weeks ago" he said, "the last resting place of those soldiers in France and I am happy to say that they are well looked after. It reminded me of the couplet of a famous Canadian Poet:

Only the actions of the Just
Smell sweetly, and blossom in the dust.

"The war graves commission are doing a wonderful work when it is to be remembered that there are over 2,000 cemeteries in France which contain the remains of our departed heroes. Some 30,000 graves are marked simply row upon row with the epitaph—"They died for king and country"—but what a history it tells!

"One is also thrilled when he visits that part which is purely Canadian—that which to me because of its Canadian atmosphere became very sacred. In the Somme section there is one of the most beautiful memorials that has ever been erected as a tribute to Canadian brabery.

"I visited a few of the battlefields, some of which were preserved in their original state. You people at this distance cannot possibly realize the horror of war—you have to see it to understand how it was that more than 60,000 men gave up their lives. I have come back with a more profound realization of the sacrifices that were made and I would like to see all Peterborough and the whole country give their entire support to any organization fostering permanent peace and to aid the returned men and families. We owe them a lasting debt—they died not only for their comrades but for all of you who benefited by it."

All Should Bear Tribute

"We have gathered here for many years for this same purpose," said E. A. Peck, M.P., "and I do not need to go into detail as to the reason why. I only want to dwell upon the thought of the diminishing army and to speak of our nation's responsibility to assist in these ceremonies. It is true that the Canadian Legion takes the lead in this service but the sacrifices that the men made were for the nation and we all should bear tribute and keep them in memory by at least assisting in the ceremony of decorating their graves. Where there are only a few present to-day there should be thousands."

Rev. Comrade Paul Costello, Dominion Chaplain, was the last speaker, who explained the reason of the identity of the Canadian Legion. "It is the only official body of returned men," he stated "that is recognized by the government.

"The most important work of the Legion is the task of looking after the pensions. I am told that last year 671 pensioned men died in Canada. Since the end of the war 10.000 men have died. The ranks of the 671 pensioners will be filled by others and it is the business of the Canadian Legion to see that these men receive their pensions and that their wives and children are cared for.

"In this section the pension work is carried out in a noble manner by one who works day and night, Captain J. Abraham, who deserves credit for all his trouble.

"I have served this splendid legion for over ten years and I will serve it for years to come—if God spares me."

After the speeches the Last Post was sounded followed by the Reveille after which the graves were decorated.

AVIATOR KILLED IN PLANE CRASH

(Continued from Page 1).

"But we will pick our own time; we must have a maximum of chances in our favor at this side.

He turned to the small group which, warned by radio reports he would land at Villacoublay, had gathered:

"Don't cheer, boys!"

"There is nothing to cheer about. We just missed out; that's all." His remonstrance did not deter the handful of newspapermen, mechanics and spectators at the airfield, which is four miles south of Versailles, from their applause, however.

Trent River

Mrs. James Mann's condition from illness of a few weeks remains about the same; a trained nurse is now in attendance.

Percy Tyler has returned from Toronto where he spent a couple of weeks.

Mr. Frank Brewer left on Saturday for Toronto to take up residence for an indefinite time.

Mrs. Fred Stables of Toronto is a vsitor with Mrs. Mitchell at "Ralden."

Miss Elizabeth Free of Campbellford is spending her holidays with her grandmother, Mrs. Geo. T. Dickson, at her summer home.

Miss Marion Morris returned to Toronto on Sunday from spending a week wth her aunt, Mrs. A. W. C. Goodman, at her cottage.

GOOD PROGRAM

(Continued from page 1)

music for the day, furnished by the local band and out of town organizations as well. Prizes will be given for the best outfits in several classes. An hour later, the lacrosse tournament and field sports program begins at the agricultural grounds. It is officially stated that this committee has an exceptionally good program arranged.

In the evening, one of the features of the week, a three-day water carnival begins. It will be presented on the stretch of water immediately north of the Bridge Street bridge, and will be a leading attraction for Tuesday, Wednesday and Thursday evenings. Tuesday's program also includes a beauty contest with excellent prizes to the winners.

Neighboring Towns.

Wednesday is the general half-holiday in the district, and this day has been devoted to the neighboring towns, and a special program of interest to them has been prepared. The afternoon attractions will be held at the Fair Grounds, with horse races, baseball tournament and band music as the major attractions. In the evening there will be the water carnival and the dancing program as attractions.

THURSDAY.

Thursday is Regatta Day, and an interesting list of events has been arranged by the special committee in charge of this part of the week. Events will be open to all comers and generous prizes have been arranged.

FRIDAY.

This will probably be the greatest day of the week. The events listed to take place that day are really "Big time stuff." At ten in the morning, the day begins quietly enough with school for the old timers. At half-past one the calithumpian parade with its array of weird and comic turnouts, will start. Here, too, liberal prizes have been arranged.

Marathon Swim.

Half past two sees the great event of the day started, the marathon swim for all comers. The course will be three miles and five hundred dollars is the prize for the winner with four other smaller amounts and a hundred dollar prize for the first woman to finish the course regardless of what position. Should she finish in any of the first five places, the hundred dollars will be added to the amount of the prize she wins. Swimmers of world wide fame have been signed and capable men in Toronto and other cities are actively interested in the event.

After supper, Meyer's Arena will be the mecca for hundreds. The attraction will be a boxing tournament with well-known men of the squared circle doing battle for the honors. Like the marathon swim, capable men in Toronto have taken an interest in it.

Saturday will be visiting day according to the present arrangements. It has been specially set aside for the visitors to look up any old friends missed during the uproar of the week, and to revisit former familiar scenes in order that they may recall fond memories of days that have gone.

All told, it is to be a great week, the greatest that Campbellford has ever seen. Every citizen is asked to co-operate in every way possible to make it so.

LEGION HONORS HER WAR DEAD

(Continued from page 1)

column led by Comrade Webster Sage, Canadian Legion Standard Bearer, followed by the Ranger's band, members of the city council and then the ex-service men and members of the Canadian Legion, to the veteran's plot in the cemetery where 83 of their comrades sleep in glory.

Here the remaining contingent, the advance party of which has crossed the river into the land of the setting sun, formed up and stood with bared heads as the band played "Nearer My God To Thee."

Acting President Sutton then spoke a few words of introduction. "In view of the absence of Comrade Heron the task of these introductory words falls on me, the words of Sir Arthur Currie, Dominion President of the Canadian Legion, are recalled to me at this time. He said to the assembled veterans at a convention held recently in St. Thomas that they belonged to a diminishing army as shown by the annual increase in graves to those here, in France and on the sea—the advance party is growing each year while the main body is gradually decreasing.

"We must keep faith with those who have gone before us by living up to the ideals that they have set. Citizenship is still the ideal of service for our army that remains. ... what war really is ... all ... peace, and assist ... need it. ... should be ac- ... war, buckle ... views take ... how what ... shed so ... not have ... war to

STI... (Examiner Corr...

Mr. William Fitchett ... at his home on John st...

Mr. and Mrs. Neil Biss... of permanent little son, of Seaforth, arriv... cottage, Oak Lake last week... sonnette left on Monday fo... where he will mark examin... pers.

Rev. Dr. J. S. and Mrs. Ma... re do- Munich, Central India, are v... the latter's sister, Mrs. M. W. Si... now.

Mrs. Bissonnett, Miss F. Matt... ust and Miss W. Ward attended the ...eep

OBITUARY

MRS. W. J. E. GILLOTT

Margaret Grace Breckenridge, beloved wife of W. J. E. Gillott, passed away yesterday at Westwood.

Funeral service will be held on Tuesday July 16 at Grace Presbyterian church, Millbrook, at 2 p.m. Interment will take place in Presbyterian cemetery.

FATALITIES

a good clip. The land hid the boats from each other's view until a split second before the terrific impact. Splintered to matchwood the two craft fell away from each other and sank, leaving their occupants struggling in the water.

There was no chance of rescue, no fragments of the crafts left to cling to. The drivers of the two boats, Captain William Griffin and Captain Bernard Snow were strong swimmers. Between them they managed to get one passenger to shore. Two others, one a New York girl and the other a 20-year-old American youth, sank to their death. Their bodies were recovered to-day.

Twin Sisters Drown

Marion and Mary McGarvey, 14-year-old daughters of Edward McGarvey of Kingston, were bathing at Collins lake yesterday. It is believed that one of them went beyond her depth and that the other went to her rescue. No one knew of the tragedy until a search for the missing girls ended finally in dragging operations for the bodies.

Within two miles of the spot and less than 24 hours later, young Reginald Storms, aged 14, and his brother Milton, 16, were in a boat with companions when the craft capsized. Neither of the boys could swim and sank immediately.

Two other boys, one aged 13 and the other 8, met death in the waters of northern lakes.

The highways have taken a heavy toll during the week-end, 10 lives in all having been claimed by auto traffic.

MINOR OPERATION

(Continued from Page 1.)

ereign is more ill than is admitted. These reports appear to be groundless.

The King pursued his normal activities on Sunday, attending divine service in Buckingham Palace in the morning and spending most of the day afterward in the gardens surrounding the palace.

HORTICULTURAL SHOW

Rare Blooms Exhibited In Marmora Public Library Building

(Examiner Correspondence.)

MARMORA, July 15. — In the middle of the past week the thought occurred to a local horticulturist that it would be an interesting event if a flower show could be arranged for on Saturday afternoon at the public library. The result was an informal committee composed of Messrs. D. E. Bell, F. A. Bapty and H. R. Haaeke, Mesdames D. E. Bell, W. F. Bowen and D. Thomson, arranged matters, and a surprisingly good display of flowers including roses of the choicest varieties, met the gaze of library patrons that afternoon and evening.

The proceeds of the sale of these Fresh Air fund. Another exhibit will be staged in the near future with the additional object of encouraging blooms are being give- to the Star the best of horticulture locally.

DISTRICT MARKETS

At Trent River

TRENT RIVER, July 15. — Following are the week-end retail market prices:: Beef, sirloin, 33c; round 30c; breakfast bacon 45c; butter creamery 45c; dairy 40c; eggs, fresh, 25c; chickens 30c; potatoes ;25c peck, or $1.30 bag.

Oats 70c bush; wheat $1.25 bush; hay $12 ton,

New potatoes 75c peck; strawberries 18c box; cherries 75c pail; green onions 5c bunch; tomatoes 20c lb.

At Downeyville.

DOWNEYVILLE, July 15.—Following are the week-end retail market prices: Beef, sirloin, 35c; round 30c; roast 28-35c; stew 27-28c; veal 14c; pork 29c; lamb 15c; breakfast bacon, 37c; butter creamery 37c; dairy 35c; eggs, fresh 25c; chickens 40c; stewing fowl 25c; potatoes 15c peck and 75c bag.

Cattle, selects, 11c lb; common butchers, 8-10c; hogs, live, thick $12.50 cwt; dressed head on $17 cwt; head off $18 cwt.

Oats 70c bushel; wheat $1.30 bush; barley 80c bush; hay $18 ton; buckwheat $1 bush; wool ((unwashed) 22c lb; strawberres 15c box.

At Ennismore.

ENNISMORE, July 15. — Following are the week-end retail market prices: Butter, creamery, 45c; dairy, 40c; eggs, fresh, 26 to 30; chickens, 30 to 40c; potatoes $1 bag.

Cattle selects, 9 1-2c lb; common butchers, 7 1-2c; hogs, live thick, smooth, $12 cwt:; select graded, $13 cwt; dressed, head on, $16 cwt; head off, $17.

Oats, 75c bush; wheat $1.20 bush; barley, 80c bush; hay $14 ton; buckwheat 75c bush.

At Marmora.

MARMORA, July 15. — Following are the week-end retail market prices: Beef, sirloin, 35c; round 30c; roast, 25 to 35c; stew 20c; veal, 22 to 35c; pork 25 to 27c; lamb 22 to 35c; breakfast bacon, 45c to 50c; creamery, 45c; dairy 40c;; eggs, fresh, 23 to 25c; chickens, 35c; stewing fowl, 30c; potatoes 25c peck and $1.15 a bag.

Oats 75c bushel, wheat $1 bush; barley, 85c bush; hay $10 ton.

At Warsaw.

WARSAW, July 15. — Following are the week-end retal market prices: — Beef, sirloin, 30c; round, 30c; roast 25c; stew, 18-20c; pork, 25c to 30c; breakfast bacon, 40c; butter creamery 43c; dairy 35c; eggs fresh, 25c; chickens, 30c; stewing fowl, 20c ;potatoes, 20c peck, and $1 bag.

Hay $12 ton.

Watermelons 50c each; cantaloup, 15c each; tomatoes 20c lb; celery 15c bunch; onions 10c lb.

At Campbellford.

CAMPBELLFORD, July 15. — Following are the week-end retail market prices: Beef, sirloin, 30c; round 25c; roast 20-30c; stew 15c; veal 15-30c; pork 25c; lamb 20-40; breakfast bacon, 40c; butter creamery 45c; dairy 40c; eggs fresh 28c; storage 24c; chickens, 35c; stewing fowl, 25c; potatoes 25c or $1.25 bag.

Cattle, selects, 9c lb; common butchers, 6c; hogs, live, thick smooth, $12.25

Oats 55c bush; wheat, $1.15 and $1.25 bush; barley 95c bush; hay $12 ton.

Buckwheat 80c bush; rye $1 bush; bran $1.65 cwt; shorts $1.75 cwt; whey butter, 40c lb; new potatoes, 55 to 70c peck; peameal bacon 50c lb.

AT KEENE

KEENE, July 15.—Following are the week-end retail market prices:

Beef, sirloin, 35c; round, 35c; roast, 30c; stew, 25c; veal, 35c; pork, 35c; lamb, 35c; breakfast bacon, 36c; butter, creamery, 42c, dairy, 35c; eggs, fresh, 25 to 30c; chickens, 25 to 30c; stewing fowl, 20c; potatoes, 20c a peck; $1 a bag.

Livestock and grain prices are: Hogs, live, thick smooth, $12.50 cwt.; select graded, $11 cwt; dressed, head on, $15 cwt; head off, $17 cwt. Oats, 75c a bushel; wheat, $1.07 a bushel; barley, 75c a bushel. Hay, $10 a ton.

CLOUDBURST IN PERSIA

Teheran, Persia, July 13.—(C.P.)—Considerable loss of life and damage to property was caused at Tabriz, Thursday by a serious flood. Although details were lacking it was understood to have been caused by a cloudburst. A meteor fell near Tabriz during the storm.

Apsley

(Examiner Correspondence.)

APSLEY, July 12. — The local Orange Lodge attended service at the United Church on Sunday afternoon, when the Rev. W. H. Taylor preached an appropriate sermon, taking for his text St. John 8:2: "Ye shall know the truth, and the truth shall make you free."

He pointed out that Christ had brought freedom from Jewish priestcraft and Roman bondage. Man had tried before, and failed; he had also tried by legislative enactments, out with the same result. England had procured freedom from slavery, and had secured spiritual freedom for the counutry. It is truth that liberates

The speaker went on to point out the truth Christ taught concerning God, man and immortality, and referred to the nature of the liberty that truth gives, particularly as exemplified in political freedom, mental freedom, personal freedom, and freedom from fear, and concluded with a plea to his hearers to cultivate the love of truth, for the truth alone can make one free.

Lodge Starts Again.

The North Star Lodge, Loyal True Blues, at one time quite a strong lodge in Apsley, but which had ceased to function since the war, had been resuscitated and is off to a promising start, several new members joining at a meeting held in the town hall on Monday evening.

Picnic Held.

The United Church's picnic, which was postponed till the following day on account of rain, turned out successfully, the sum of $73 being realized, of which $41.10 was net profit. Many of the sports had to be cancelled on account of threatening rain.

The Quick, Sure Way to End
ECZEMA

Eczema not only repulses with its encrusted, cracked skin, often oozing with matter—driving people away for fear of catching it—but the itching and soreness are enough to make one crazy.

What wouldn't you give to be absolutely free fom Eczema this time next week? You can but you must use Peterson's Ointment.

Peterson's is so powerfully healing and soothing that the first application takes out the soreness and stops itching. After a few days' treatment your skin starts to clear—that ugly crust leaves and this time next week your clear-petal-smooth skin will be a source of rapturous delight to ...

Druggists everywhere sell Peterson's Ointment. It clears the skin.

According to the National ... tion of Merchant Tailors, t... dressed man should have 2... overcoats, 12 hats and 24 ... shoes.

DISTRICT NOTES from Villages and Towns in District

(BY CORRESPONDENTS OF THE EXAMINER)

THOMASBURG.

(Examiner Correspondence.)

Mrs. Sarah Wells of Chatham, spent a few days recently visiting friends in this vicinity.

Mr. sHarvey Vance and son Lorne of Tweed, spent Tuesday at the home of Mr. Earnest Morton.

Mr. and Mrs. Henry Geen and Mr. and Mrs. John Geen of Fuller, and Mr. Allan Morton, of Belleville, spent Saturday afternoon with Mrs. Mable Carleton who is ill.

Mr. and Mrs. Willie Wood, of Tweed, and Mr. and Nrs. William Bateman, spent Sunday with Mr. and Mrs. Murney Geen.

Mr. and Mrs. Robert Fennell and Teddy of Norwood, spent the week-end at the home of Mr. and Mrs. Walter Harrison.

Mrs. Flatt of Toronto, is visiting her son Rev. Mr. Flatt.

Miss Evelyn Huffman, of Belleville, is spending a few days at the home of Mr. Leslie Emerson.

Mrs. Archie Reid of Kingston, is spending a few days with her aunt, Mrs. Mable Carlton.

Mrs. David Thompson and Miss Mertyle Emerson and Mr. and Mrs. Grantley Burleigh, of Roslin, spent Wednesday evening at the home of Mr. and Mrs. Walter Harrison.

Mrs. Howard of Belleville spent Wednesday evening at her brother's home, Mr. George Walker.

Miss Isobel Free is spending a few days with friends in Toronto.

Miss Jessie Philips spent Wednesday at the home of Mr. Leslie Emerson.

Mrs. John Clark and Johnny have left for their new home in the West.

Mrs. Chiney of Alexandria spent a few days recently with Mrs. Emma Porter.

Mrs. Edward Carter spent a few days recently with her son, Ernest, near St. Catharines.

Mrs. Elizabeth Geen celebrated her eighty-third birthday recently.

Mr. James Wilson and Evelyn of West Huntington spent Friday with friends in this vicinity.

Mr. James Brown spent Friday in Toronto.

Mr. and Mrs. Henry Geen and Mr. 1 Mrs. Owen Higgins from Hawkesbury spent a few days recently with friends here.

On Monday evening a party was held at the home of Mr. and Mrs. Charles Pounder for their daughter, Mrs. Florence Glass. She was presented with two lovely chairs.

The choir of the United Church held a social evening on Thursday.

The Rev. Mr. Smith called on the sick this week.

DUNSFORD.

Miss Maudie Brien spent a few days last week with Mr. and Mrs. Wesley Woolridge of Little Britain.

Mr. and Mrs. George Beacock and son Francis, also Mrs. G. H. Toney, all off Wiarton, spent Monday with their niece, Mrs. George Burgess.

Miss Olive Robertson of Toronto, is spending a couple of weeks with her parents, Mr. and Mrs. John J. Robertson.

Mrs. William Nicholson has returned to her home in Pontypool, having spent a couple of weeks with her daughter, Mrs. G. F. Burgess.

Mr. and Mrs. Irwin Sanderson and family of Lindsay, with Mr. and Mrs. Jack Meyers.

Miss Evelyn Burgess of Lindsay, spent Sunday with her parents, Mr and Mrs. George urgess.

Mr. and Mrs. R. Bradley and children off Omemee, spent Sunday with friends at Greenhurst Park.

Mr. Bobbie Robinson of Toronto, spent the week-end with Mr and Mrs. J. J. Robertson.

Mrs. Douglas and son and daughter of Cleveland, spent Sunday with Mrs. John P. Kennedy.

Miss Mildred Boydell of Toronto, is spending a few weeks' holidays with Mr. and Mrs. Roy Robertson.

Miss Audrey Feldell of Toronto, is spending a few days with Miss A. Padgett.

BETHANY

(Examiner Correspondence)

Mr. Frank Hannah and sister Margaret of Gelert, visited with friends in the village for a few days this week.

Mrs. Williams, of Aurora, is visiting her sister, Mrs. (Rev.) G. Fierheller, at the rectory.

Mrs. Marsh Weir and daughter, of Peterborough, visited Mrs. Sam Jamieson on Wednesday.

Mr. and Mrs. Clarence Buller and children, of Brantford, are guests of Mrs. Charles Reynolds.

Miss Gladys Rogers, of Lindsay, is visiting her grandmother, Mrs. William Davis.

Miss Doris Donley, nurse-in-training at Kingston hospital, visited her aunt, Mrs. George Foster on Tuesday.

Mr. Keith Sisson, of Toronto, is visiting his parents, Mr. and Mrs. William Sisson, 8th line.

OMEMEE

(Examiner Correspondence)

Mr. and Mrs. Horace Grandy, of Galt, and Mr. and Mrs. I. Laidley, of Lindsay were the guests of the latter's sister, Mrs. J. Bushnell, on Tuesday.

Mr. and Mrs. Robert Irvine have returned to their home in Saskatoon, after a pleasant visit with the latter's mother, Mrs. R. McConnell.

Mr. and Mrs. Nash, of Michigan, and Mr. and Mrs. Williams of Peterborough were the guests of Mrs. J. Doube and her daughter, Mrs. Belsh on Monday.

Mr. and Mrs. J. McKinnon and daughters Frances and Evelyn of Bethany, visited Mr. and Mrs. Charles Ivory on Sunday.

Reeve L. A. Southworth, Mrs. Southworth and daughter, Jean were the guests of Mr. and Mrs. A. Weaver of Alliston, over the week-end.

Rev. J. T. E. Blanchard and Mr. H. Lamb motored to Dunsford on Monday evening where Rev. Mr. Blanchard delivered the sermon to the people at the Induction service of Rev. Mr. Gardiner.

Among those who left on Monday evening for Barriefield Camp were Messrs Jamie MacKay, Arthur Williamson, Howard Wilson, Ross Widdiss, Gullman, Cross, and George Dickson.

CAVAN

(Examiner Corespondence)

Mrs. H. Finney and daughter Miss Mary were visitors to Toronto last week.

Mr. and Mrs. Harold Bigelow, of Shannonville, visited the latter's parents, Mr. and Mrs. J. C. Swain, last week.

Among those from a distance who attended the funeral of the late Mrs. Margaret Hunter on Saturday were, Mr. and Mrs. J. Swain and family and Mrs. John Swain of Valentia, Messrs Clark and Fred Swain, of Toronto, Mrs. H. Bigelow of Shannonville and Mr. and Mrs. G. Hill of Peterborough.

Miss Freda Cathcart, of Yellow Grass, Sask., is visiting her cousin, Miss Audrey Cathcart.

Miss Muriel Newton, of Toronto, is spending her holidays with her uncle here.

CAMPBELLFORD.

Friends of Dr. George B. Archer will be pleased to learn that his name was included in the India list of the King's birthday honors. Dr. Archer was awarded the gold Kaiser-i-hind medal for his services to the people of India. Dr. Archer is a Campbellford Old Boy. He is a graduate of the University of Toronto, and has served in India as a medical missionary for more than twenty years. At the present time he is the medical officer in charge of the Medicsal Mission at Dayabari, Ranaghat, Nadia, Bengal.

Yesterday, Campbellford streets began to assume thier gay colored decorations in preparation for the Orange walk to be held here to-morrow. Banners, pennants, flags and streamers all play their part in the colorful array. More than thirty lodges are expected to participate in the celebration. The parade will start from the market square and proceed east to Ranney street, thence south to Bridge street and to the west side of the town. The west side line of march is north on George street, thence along Garry and Canrobert to Grand Road, back to the Bridge street bridge and north on Front street to the Agricultural grounds where speaking and sports will take place.

Contracts for the rebuilding of the Avon Bank cheese factory at Morganston have been let and the work has been started. The work is to be completed by the first day of August. The building this time will be somewhat lower and generally more up to date. The plant will be operated by steam as before, but with the most modern machinery and appliances that are on the market. It is interesting to note that, in spite of the intense heat of the fire and the duration of the actual smouldering, most of the concrete block walls and foundations are suitable for use in the new building.

HAULTAIN and DEER BAY

(Examiner Correspondence)

Mr. and Mrs. Robert Stone of South Burleigh, were in Lakefield on Wednesday.

Mr. and Mrs. Arthur Duggan of Smith township, motored to Burleigh Falls on Tuesday.

Messers John and Richard Hill of Deer Bay, motored to Peterborough on Tuesday.

Mrs. David Fleming of Young's Point has returned to her home after spending a week with her sister, Mrs. Robert Stone of South Burleigh

Mrs. Wilson Lytle and daughter Leta moored to Peterborough on Sunday.

Miss Thelma M. Duggan of Smith township was in Kawartha Park on Tuesday.

Mr. Donald McNaughton, of Young's Point, motored to Haultain on Sunday.

Mr. and Mrs. Melville Stone, of South Burleigh, were in Lakefield on Monday.

Mr. Herbert Lane, of North Burleigh, now employed on the Peterborough Lumber company drive had the misfortune in Peterborough on Monday evening to have his car struck by a passing motorist.

Mr. Harry Young, of Mount Julian, motored to Peterborough on Monday.

Mrs. William G. Stone, of South Burleigh, was in Lakefield on Monday.

Mrs. Winnifred Lytle of Toronto, motore to Mount Julian on Sunday.

Mr. John Stone of South Burleigh, was in Lakefield on Wednesday.

Mr. Wilbert McNaughton of Young's Point, was in Burleigh Falls on Sunday.

ENNISMORE

(Examiner Correspondence)

Mr. and Mrs. Harold Nurse returned to Windsor on Friday.

Mr. and Mrs. G. Harris of Peterborough were guests of the latter's parents, Mr. and Mrs. J. Davis on Sunday.

Mr. and Mrs. D. Curtain returned to Windsor on Saturday evening.

Miss Eileen Berney of Toronto is enjoying a few holidays with her aunt Mrs. Thomas Cavanagh.

Mr. William Cadigan, of Windsor, has returned home to spend a few days with his father, Mr. Dan Cadigan.

Mrs. C. Milheron left on Saturday for her home in Toronto after visiting Mr. and Mrs. J. Sheedy.

Mrs. Richard Killen and daughter Agnes of Peterborough spent Friday visiting friends here.

Mr. Michael Crough and Mr. Pete Murphy returned to Detroit on Saturday evening.

Mrs. William Sheedy spent a few days last week with friends in Peterborough.

Miss Madelyne Flaherty left on Saturday evening to visit friends in Toronto.

Mr. and Mrs. Walter Davis and sons and Mr .and Mrs. Leo Sullivan and daughters of Peterborough spent Sunday visiting friends here.

Miss N. Conway of Windsor spent last week visiting he rparents.

Mrs. J. P. Berney and Mrs. J. McKee and sons of Toronto were guests of Mrs. Thomas Cavanagh on Saturday.

Mr. and Mrs. Neal of Oshawa, were guests of friends here recently.

Mr. Stephen Costello has returned home after spending a few weeks with friends in Oshawa.

Miss Muriel Cavanagh returned to Windsor on Saturday evening after spending a week's vacation with her parents, Mr. and Mrs. F. Cavanaugh.

Miss Kathlyn Boyle returned to Toronto on Saturday after spending a few holidays with friends here.

Mr. John Cavanagh left by motor on Saturday for Detroit after holidaying with his parents Mr. and Mrs. Thomas Cavanagh.

Mr. Francis Crough of Toronto is visiting his mother Mrs. D. Crough.

Reeve T. Cavanagh made a business trip to Toronto on Tuesday.

Mr. and Mrs. John Flood returned to Detroit on Saturday.

Miss Katie Twomey left for Detroit on Saturday after enjoying a few holidays with friends here.

LAKEFELD

(Examiner Corespondence)

Mrs. Charles Erskine, of Toronto, was the guest of Mr. and Mrs. William Wannamaker last week.

Mrs. Lane of Peterborogh spent a few days last week with Mr. and Mrs. A. B. Bunons.

Mr. and Mrs. A. Sabatino, of Chicago, spent a few days last week with Mrs. J. Sabatino, the former's mother.

Mrs. C. J. Beaclere of Owen Sound is visiting her parents, Mr. and Mrs. J. L. Holmes.

Rev. Donald and Mrs. Laris of Allistor, Ont., spent a few days last week with Mr. and Mrs. A. B. Burrows.

Mr. and Mrs. Brandon and Miss Dorothy, of Cannington, were guests of Mr. and Mrs. T. Junkin last week.

Miss Marion Wagar is visiting friends in Cleveland and Detroit.

Miss Hazel Crawford, of Toronto, spent the week-end at her home in the village.

Mrs. H. R. Wagar spent a few days in Toronto this week.

Mr. John Hamilton, of Winnipeg is visiting relatives in the village.

Mr. and Mrs. H. Lowery who were visiting relatives in North Bay and Lakefield, have returned to their nome in Cleveland.

Mr. and Mrs. H. L. Usher, of Toronto were guests of Mr. and Mrs. W. Wannamaker last week.

Prof. Walter and Mrs. Brown, of Yale University, New Haven, Conn., are guests of the former's mother, Mrs. J. G. Brown.

Mr. and Mrs. George Morson, of Cuba, are spending the summer at "Reydon Hall", Lakefield.

Mr. and Mrs. William Sullivan, of Detroit, are visiting relatives in the village.

Miss Doris Burgess, of Peterborough is home for the summer vacation.

Mr. Harry Wannamaker is in Toronto attending the summer school

Mr. and Mrs. Graham C. Burrley and family of Elmira, were visiting friends in the village last week.

Mr. G. A. Oridge, of Medstead, Sask. is visiting his parents, Mr. and Mrs. William Oridge.

Mr. J. Scott Montgomery and daughter Betty, of Napanee, were visiting friends in the village last week.

Mrs. M. R. Johnson of Detroit, is visiting her parents, Mr. and Mrs. [illegible]

Miss Amy Watson was visiting friends in Peterborough on Tuesday and Wednesday.

Mr. and Mrs. Tom Allen, of Detroit, were visiting friends in the village last week.

Mr. Roland Kennedy left on Tuesday for Kingston where he will take a position.

Miss Marie Allen, of Detroit, is visiting relatives in the village.

Mr. and Mrs. Harry Jones and family of Toronto, were guests of Mr. and Mrs. Walter Prestin last week.

Mr. J. Roger Wannamaker left this week for Kingston where he plans to reside.

Mr. and Mrs. J. H. Sherin and Mr. Harry Sherin have opened their cottage at Mount Julian for the season.

Mr. and Mrs. Tootil and family of Toronto, have taken a cottage at Henderson's Narrows for a few weeks.

Miss Margaret Lawless of St. Joseph's Academy, of Lindsay, is spending the summer with her parents, Mr. and Mrs. A. G. Lawless.

Mr. and Mrs. T. W. Chaplin are spending the vacation in Campbellford.

Rev. S. A. and Mrs. Kemp are spending a few weeks at Stoney Lake.

Mr. Carey of Toronto, spent a few days in the village last week.

Miss Madeline Shadgett of Peterborough, is visiting friends in the village.

Mr. A. H. Clark is in Cobourg this week, attending the annual Fire Chief's convention.

Miss M. Allen of Kingston, is spending the summer holidays at her home in the village.

Miss Baldwin of London, England, is visiting her uncle and aunt, Mr. and Mrs. C. C. Stenner.

Miss Marjorie and Master John Creighton, are spending the summer at Lake Simcoe.

Miss Gladys Sherner of Kansas City, Mo., is visiting Mr. and Mrs. F. C. Crawford.

Misses Veronica and Ruth Johnston, are visiting friends in Ottawa and Montreal.

Messrs. Leo, Bernard and Patrick Allen of Detroit, were visiting friends in the village last week.

Mr. C. L. Bickell of Toronto, was in the village last week.

Miss K. E. Simpson of Toronto, is spending the vacation at her home in the village.

Miss Georgina Everett of Timmins, is spending the summer vacation at her home in the village.

Miss Jean Galvin is visiting relatives in Cleveland and will visit her sister in Detroit before returning home.

Miss Verna Burgess, who has been confined to her home in Peterborough for the past four months, has recovered sufficiently to be removed to the home of her parents in Lakefield. Miss Burgess suffered serious injuries in a tobaggan accident last winter.

Mrs. M. J. Flynn and Miss Flynn leave this week for Maynoath, where they will reside.

Charles Tanner is at Camp Scookum, Clear Lake for his vacation.

Douglas Smith is at Camp Skookum, Clear Lake.

Mr. J. M. Simpson is in Toronto, marking papers for the Department of Education.

NORWOOD

(Examiner Correspondence)

Mr. and Mrs. Stanley Laing and children, of Buffalo, are visiting at the former's home here.

Mrs. Fox and Miss Jean Fox, of Toronto, are visiting at the home of Mr. and Mrs. A. G. McDermott.

Mr. and Mrs. W. Terry have returned to Toronto.

Mr. and Mrs. C. Daynon and children, of Peterborough, were in the village on Saturday.

Mr. and Mrs. S. A. Sexsmith of Toronto, were guests of Dr. N. F. and Mrs. Sutton over the week-end.

Mrs. E. Rogers and daughters, Betty and Amy, and Mrs. Beverley of Toronto, are at their summer home here.

Mr. and Mrs. Basil Rogers and daughter Margaret, accompanied by her little chum, Irene Laveck, of Flint, were guests for a few days at the former's home here.

Miss Barbara Foote is spending a few days in Toronto.

Mrs. Morton, of Toronto, is visiting her mother, Mrs. H. Fife.

Mr. and Mrs. Fox and daughter Shirley of Toronto, visited Mr. and Mrs. A. G. McDermott over the week-end.

Mr. and Mrs. Floyd atterson of Detroit, are visiting the former's parents and other relatives here.

Mrs. Hugh Beckett is visiting her son in Flint, Mich.

Mr. and Mrs. O. R. Edwards visited friends in Kingston on Sunday.

Mrs. J. G. Keefer has gone to Pontiac, Mich., to see her sister who was injured in a motor accident.

Mrs. A. Rogers is visiting her sons in Flint, Mich.

Mrs. A. Calder and daughter Donna, of Calgary, Alta., who have been guests of Mrs. J. Calder and Miss Christine, have gone to visit relatives in Montreal.

Mrs. Moxley, of Ottawa, is visiting her aunt, Mrs. J. F. Pearce.

Dr. A. R. and Mrs. McGee, of Detroit, are visiting the former's parents, Mr. and Mrs. S. McGee.

Mrs. J. F. Pearce is spending a few days in Toronto.

HASTINGS.

(Examiner correspondence)

Miss Marie Shaughnessy returned to Toronto after spending her holidays with her parents, Mr. and Mrs. T. Shaughnessy.

Mr. and Mrs. Thomas Hill and daughters, of Detroit, Mich., are visiting the former's parents, Mr. and Mrs. William Hill.

Mr. and Mrs. Bert Dodd and family, of Kingston, spent the week-end with relatives in town.

Mrs. Frank Green and son Maurice, of Toledo, Ohio, are visiting at the home of Mr. and Mrs. L. T. Huycke.

Mr. Thomas Wilson, of Drayton, N.D., is visiting relatives in town.

Mr. and Mrs. R. Pulfer and daughters Pearl and Dorothea, and son Douglas of Weyburn, Sask, are visiting the latter's parents Mr. and Mrs. S. Beamish.

Mr and Mrs. T. Raftican and son Tommy, Mr. and Mrs. S. Owsh and the Misses L. and A. Gardiner of Youngstown, Ohio, spent their vacation at the home of Mr. and Mrs. A. M. Brooks.

TRENT RIVER.

(Examiner correspondence)

The "Thalasi" from Toronto passed through here on Wednesday, en route down the canal.

Mrs. Martilda Post, who has been ill for many weeks at her home, has been removed to Mrs. O'Sullivan's hospital at Campbellford, but her condition is still very critical.

Mrs. Alexander and daughter Isabel, of Toronto, are spending the week with the former's mother, at "Windermere."

Mrs. Langstaff and little son of Toronto, are holidaying with her mother, Mrs. Alex. Rose.

Mrs. George Holmesis spending some time in Chicago with friends.

Mr. Jack Christie left on Wednesday for Toronto, after spending a few days at his cottage with Mrs. Christie and family.

Miss Margaret Major left on Friday for Ottawa, after spending two weeks with her sister, Mrs. Thomas Lloyd, at "Isle of View."

The Misses Betty Ormiston and Marion Williamson, attended the circus at Belleville on Thursday.

Messrs. Everett and Earl Fairman are in Ottawa taking a summer course in History and Biology and expect to complete their studies by August 16th.

Mr. and Mrs. Koeppen, of Buffalo, Mr. and Mrs. John Mehls and son Paul, and Mr. and Mrs. Henry Ziska of Niagara Falls, N.Y., are at "Bon Alexander" for two weeks.

An afternoon tea, under the auspices of St. John's W. A. of Havelock, will be served at the home of Mrs. James Cook on Wednesday, July 17, from 3 to 5 p.m.

Miss Gladys Brewster was hostess at an afternoon bridge and tea at her summer home here on Tuesday in honor of Mrs. Dr. Garvley, formerlly Deborah Armstrong, who has been holidaying at "Lazy Lodge." Three tables were played,

Miss Vera Mitchell returned Wednesday to Toronto after spending a week with her uncle, Df. A. C. Michell.

Mr. and Mrs. Geo. Spencer and Miss Winnifred, have returned from Toronto and are visiting relatives and friends. They have sold out their home in the city and are leaving for elsewhere in the near future.

Mr. Davie Pearse of Peterborough, is holidaying at "Sunnyside."

Mr. and Mrs. Tom Wilson and family, Mr. George Wilson of Oshawa, and Miss Viola McAllister, of Norham, are holidaying at "Mon Repose."

Mr. and Mrs. E. Carr, Mr. and Mrs. Harry Baker and daughter, Mr. Edward Carr of Trenton were recent visitors with Mr. and Mrs. John Armstrong, "Hillview Farm."

Mr. and Mrs. Charles Barton, of Havelock, spent Sunday with Mr. and Mrs. John Armstrong, "Hillview Farm."

Miss R. Marion Inkster has gone to Kingston to attend the summer course at Queen's University.

MADOC.

(Examiner correspondence)

Rev. T. G. Marshall, left by auto on Monday to be present at the opening of the Presbyterian Summer School at Knox College, Toronto. He was accompanied by Mrs. Marshall, Victor David and Gwen.

The delegate chosen to represent the Christian Endeavor Society of St. Peter's Church, Madoc, is Colin Donald, who left on Monday to attend the Summer School at Knox College.

Mrs. Leonard Keene returned home on Wednesday after spending about six weeks in the Lockwood Clinic in Toronto. She is recovering slowly after a very serious operation for goitre.

Mrs. R. Wellman with Earl and Helen, are spending a week with their cousin, Mrs. Sayers, at Holloway.

Mrs. S. Wellington and Miss Irene moved from Prince Albert street to the apartment over the Empire Theatre this week.

Miss Mary Gillen, who has spent a successful year at Notre Dame Convent, Kingston, is spending the summer vacation with her mother in town.

WARSAW

(Examiner Correspondence)

Mr. Calder of Parry Sound, and Mr. and Mrs. David Forsythe are visiting Miss Nell Forsythe.

Mr. and Mrs. W. Selkirk, Peterborough, were in Warsaw on Sunday.

Miss Jean Tedford, second daughter of Mr. and Mrs. Robert Tedford is engaged to teach the Fourth line school.

Among Sunday visitors in Warsaw were Mrs. Nashan Bell of Norwood, Mr. and Mrs. John Crowe of Sask., who are visiting Mr. Crowe's mother, Mrs. M. E. Crowe, at Hall's Glen; Mrs. John Deen Sr., and Mr. and Mrs. John Deen of Indian River.

Mr. George Job, spent two months in Warsaw and left on Friday evening for Caledonia. Four Scotch young men who landed this week, William Goodman, Charlie Anderson, Douglas Urquhart and Gerry Devlin were placed immediately on farms near Warsaw.

Mrs. Thomas Choate, of Woodville is visiting old friends in and near Warsaw.

Rev. H. B. and Mrs. Herrington, and daughter Miss Lucile, left on Monday morning for Denbeigh, where they will spend their vacation. They plan to return on Friday, July 26.

BETHEL.

Mr. and Mrs. William Evans, of Carberry, Manitoba ,are visiting the latter's sister, Mrs. H. J. Nelson.

Miss W. Nelson, of Toronto, was a week-end guest of her sister ,Mrs. Fred Nelson.

Miss Lettie Davidson is visiting her aunt, Mrs. S. Armstrong.

Mrs. T. McAdams is visiting her parents at Apsley.

Mr. and Mrs. V. Craft visited the latter's sister in Peterborough on Sunday.

Mr. and Mrs. H. McKay and family and Mr. and Mrs. A. McKay and family, of Norwood ,spent Sunday at Crow Lake,

Mr. and Mrs. Reg. Steed visited friends at Havelock on Sunday.

Mrs. L. Tucker and son, Ewart, of Prelate, Sask., are here on a vacation, visiting their many friends and relatives.

Mrs. Cecil McMillan, Detroit, Mich., is guest of Mrs. M. McMillan.

Mrs. Geo. Thomas and daughters, Pearl and Lillian, Peterborough, are spending their holidays with the former's parents, Mr. and Mrs. S. Herrington.

Mrs. F. Doriane of Toronto, left for a visit to Montreal after a stay with her mother Mrs. Mary Brown and other friends in the community.

The L. O. L. marched from its lodge rooms to the United church on Sunday evening where Rev. M. R. Brown delivered a powerful sermon, taking his text from Joshua, 4:6, "What mean ye by these stones."

Speaking very plainly but seriously to the Order, Rev. Mr. Brown urged everyone to become better Christians, to observe the Lord's Day and take a sincere veneration for our Heavenly Father to make this Brotherhood glorious.

STIRLING

(Examiner Correspondence)

Mr. William Fitchett is seriously ill at his home on John street.

Mr. and Mrs. Neil Bissonnette and little son, of Seaforth, arrived at their cottage, Oak Lake last week. Mr. Bissonnette left on Monday for Toronto where he will mark examination papers.

Rev. Dr. J. S. and Mrs. MacKay of Munich, Central India, are visiting the latter's sister, Mrs. M. W. Sine.

Mrs. Bissonnett, Miss F. Matthews and Miss W. Ward attended the Mission band rally held in St. Andrew's church Belleville, last Friday.

Mr. and Mrs. Clifford Barrager, of Syracuse, are visiting Mrs. Barrager's parents, Mr. and Mrs. T. Matthews, and other relatives.

Miss Govan, of Campbellford, was the guest of friends in town on Tuesday afternoon.

Mr. and Mrs. H. Roberts and children of Detroit, are holidaying at the home of Mr. and Mrs. J. Sarlet, John street.

Mrs. Bissonnette and Miss Hume entertained a number of friends on Tuesday afternoon in honor of Mrs MacKay, of Inda.

Mr. and Mrs. Clifford Chard and three children, of Regina, Messrs Elgin and Reuben Chard of Detroit, and Mr. Clarence Chard, of River Valley, sons of Mr. Jonathan Chard, Front street, are enoying a family re-union at their father's home.

Miss Hume is visiting her sister, Mrs. E. Rannie, at Hoard's.

ROSENEATH.

Mr. Charles Sandercock and bride returned from their trip recently and were given a royal welcome to this neighborhood on Thursday when a large number of boys gathered their tins pans, ploughshares, etc., and serenaded the young couple. A shower was given at their home on Wednesday evening.

YOUNG'S POINT

(Examiner Correspondence)

Mr. McKay of Rochester, arrived in the village and is staying at the Lakeview hotel, for his annual fishing trip.

Mr. McKay has been coming every summer for the last thirty years to Young's Point.

Mrs. Oglivie and son Eric, of Montreal, is registered at the Lakieview Hotel.

Mr. F. J. Young and son Cyril were in Peterborough on Monday.

Mrs. Thomas Cooper of Warsaw, is visiting with her daughter, Mrs. McIlvena.

Miss Aileen Young is on a visit to friends in Trenton.

Rev. G. Stone, Mrs. Stone and daughter Beverly with their guests spents Tuesday on the lake, taking the round trip on the steamer, Empress.

Mr. and Mrs. Judson Hull, of Lakefield, were in the village on Tuesday.

Mr. Francis Simmons has joined his parents at the Lakeview hotel for summer holidays.

A party consisting of Mr. and Mrs. Archie Campbell of Peterborough and their sons and daughters; Mr. and Mrs. Fred Hurgison, of Cleveland, Mr. and Mrs. Kenneth Campbell, Peterborough and daughter Gwen and son Jack spent Wednesday at Young's Point.

Mrs. O. A. Lampman, of Lakefield, was the guest of Mrs. J. C. Strickland on Wednesday.

BONARLAW.

(Examiner Correspondence.)

Mr. William J. Stiles, of Toronto, is spending his holidays with his parents at Bonarlaw.

Mr. and Mrs. George Wheatley and family, of Norwood, also Miss Leta Slade, of Warsaw, were guests at Mr. Wellman's on Sunday.

Mr. and Mrs. A. E. Walker, of Bancroft, and Mr. and Mrs. Roy Walker, of Madoc, visited at the home of Mr. D. Wellman on Sunday.

Mr. and Mrs. Harry Grills, of the English Line, were guests at the home of Mr. Arthur Burkett, on Sunday.

Master Garnett Wheatley and sister, Madeline, are spending their vacation with Mr. Ralph Wellman.

Mr. and Mrs. Bill Morton, Mr. and Mrs. Richard Morton, also Mr. and Mrs. Arthur Reid spent Sunday at Mr. F. McKeown's.

Mr. and Mrs. Isaac McInroy and Mr. and Mrs. Arthur Knott visited Mr. M. Dempsey, Prince Edward County, on Sunday.

NOTICE CARDS.

FOR SALE, TO RENT, NO TRESpassing, Board and Room, Apartment to Rent, Garage to Rent, Wednesday Half Holiday, and others. If we haven't it printed, we will print it for you. The Peterborough Examiner Ltd. dtf-2350

Come Early

TECO STORE

Come Often

Teco Prices Demonstrate Daily the Economy of Cash Buying and Cash Selling

JULY A MONTH OF SALES

SOMETHING DIFFERENT EVERY DAY

Clearance Sale of Table Linens Tuesday

Linens, Blankets and Bedding are the feature offerings in the "July A Month of Sales" program on Tuesday. Worth while reductions make every item a special of importance. Come early and often and save!

13-Pc. Italian Cut Work Sets

Reg. $30

$20

Very lovely and of wonderful quality are these sets, consisting of 6 Napkins, 6 Plate Mats and 1 Table Runner. Of fine white linen with hand-embroidered pattern and filet edge. Limited quantity, so we advise prompt shopping. July Sale, Tuesday, set .....

12 Only, Linen Tablecloths, 1.98

Good value in All-Linen, good quality Tablecloths in rose, scroll and apple blossom patterns. Specially priced as it is an odd line. Size 68 by 68 inches. July Sale, Tuesday, each 1.98

17-Piece Oyster Linen Sets, Half-Price

These sets consists of 8 Plate Mats, 8 Napkins and one Table Runner. Lovely quality, with drawn borders and hand-embroidery done in blue. July Sale, Tuesday, set, $19

—Second Floor, Teco Store

36 Crash Linen Sets, July Sale Price

Reg. 1.39

98c

Made from good quality crash linen with colored borders in choice of rose, blue, gold or orchid. Sets consist of one 45-inch Cloth and six 13-inch Napkins. Good value that calls for early shopping. July Sale, Tuesday, set .....

Crash Linen Cloths

Reg. 1.25

July Sale $1

Made in Ireland from a quality that will wash and wear well, and comes in colors of green, blue and gold. Full 53 by 53 inches. July Sale, Tuesday, each $1

Crash Tablecloths

Reg. $1

July Sale 79c

All-linen, of good wearing and good appearing quality, with gold borders. Choice of 54 by 54 inches or 54 by 63 inches size. July Sale price, Tuesday, each 79c

144 Linen Table Napkins, Dozen 2.95

Choice of several patterns in All-Linen Napkins, size 22 by 22 inches. Regularly 3.95 to 4.50. July Sale, Tuesday, dozen 2.95

—Second Floor, Teco Store

Bedding at Clearance Prices

Restock bedding closets at these reduced prices

Outstanding! Flannelette Blankets

100 pairs for early shoppers. Choice of grey or white colors with blue or pink borders. 12/4 size. Extra good quality that will wash well. July Sale, Tuesday, pair $2

Summer Color Smartness

THE accepted colors for Summer offer many clever combinations that add charm to the mode. Do you know them? At our Dress Accessories Counter and in the Footwear and Ready-to-Wear Departments are Accessory Co-ordination Color Charts which are yours for the asking. Our salespeople, too, are well informed on the correct dress contrasts and harmonies.

Ask for the Color Co-ordination Chart

30 Motor Rugs

Reg. 1.98

July Sale 1.59

A good heavy quality cotton and wool mixture, in smart plaid designs and several colorings. Finished with fringed ends. July Sale, Tuesday, each 1.59

Rayon and Cotton Spreads

Come in blue shade only, in smartly brocaded design. Come early as the quantity is limited to 10. Extra good value! July Sale, Tuesday, each 3.39

20 Only, Wool Blankets 2.95

All-white with blue border. Good wearing quality. Ideal for home, camping, etc. Size 67 x 83 inches. July Sale, Tuesday, each 2.95

—Second Floor, Teco Store

Clearance of Stamped Goods

Embroidery Wool — In skeins of all colors. Reg. 2 for 5c. Each, 1c

Bedspreads — Of factory cotton, stamped in basket pattern. Each 89c

Luncheon Sets—Blue or green, with Serviettes to match. Reg. 98c. Set 59c

Smocks—Of sturdy cotton, in several colors. Each 65c

Clothes-Pin Aprons — Factory cotton, with stencilled pattern for outlining. Reg. 39c, for, each 29c

Pyjamas — Of pink, blue or mauve dimity. Pair 65c

—Main Floor, Teco Store

TECO STORE

OPERATED BY T. EATON Co.

PETERBOROUGH

Nationals Win First Game Here Since 1926

PETES SWAMPED AS NATIONALS FINALLY SHAKE JINX AND WIN HERE FOR FIRST TIME IN YEARS

Belleville's 10-1 Victory Saturday First in Peterborough Sinc 1926

A TERRIBLE GAME

Petes Go All To Pieces And Gerowmen Romp Home In Hollow Fashion

(By F. D. C.)

It took Walter Gerow's men a long time to win a ball game at James Stevenson Park, but when they finally turned the trick on Saturday they made a real job of it, walloping the Petes 10 runs to 1 in the worst game from a local viewpoint in many a moon.

The victory was Belleville's first win here since the season of 1926 and incidentally the fixture was one of the Belleville-Peterborough clashes that have been one-sided.

Usually the rivals stage a hammer-and-tongs battle, but Saturday the Petes could do nothing right and were totally outclassed on the day's play by the league leaders.

A double bill was scheduled but rain started to fall before the second game got under way and after a scoreless first innings with Pointer and Hackman as the opposing pitchers, play was halted and finally the game was called on account of rain and wet grounds.

Thus the afternoon was a total loss for the Petes, who absorbed a real beating in the first game and were rained out of a chance of getting an even break.

Dr. Jack Shea, formerly of Deloro, pitched his first game of the season for Belleville and simply coasted to victory. With his team mates playing errorless ball behind him and hitting savagely, the newly-fledged medico had nothing to worry about and his initial effort was merely batting practice pitching for him.

Jeff Hardill found the day something else again. He couldn't seem to keep the ball out of the groove for the Belleville hitters and to make matters worse the defensive work of the Petes was at its lowest ebb for the season, and every error hurt. The Nationals hit hard with men on and made everything count.

Up to the sixth the affair bore some semblance to a ball game. The Nationals, through some timely hitting, accumulated three runs in the second frame and the Petes, helping Shea out by attempting a lot of impotent first ball hitting which resulted in the Belleville twirler getting rid of the side in two innings on a total of eight pitched balls, had been unable to get any back. They switched to a waiting game in the fifth and finally filled the bases. Then, with Swanston at bat, two out and the count three balls and no strikes on the batter, Beavis was caught flat-footed off second base.

That was the turning point of the game.

The unexpected climax to what looked like a big inning hurt worse than an ulcerated tooth, and the Petes' defence, pitching and everything else simply collapsed. It was just too bad from then on and bunched hits enabled the Nationals to cash in with seven runs in the next three frames to make a total ruin of the ball game.

IT'S HERE IF YOU WANT IT

Scott grounded to Ash to open the game and Sweetman tossed out V. Weir. Harry Mills singled to centre but was forced by W. Mills on a rap to Hollingsworth.

The Petes got a good start when Legan beat out a rap to Blakely and Rose bunted safely. Swanston sacrificed. Ash popped to W. Mills and after Hardill had drawn a pass to fill the bases Jimmy Hall forced him on a roller to short.

The Nationals broke loose in the second. Blakely singled to left and stole second. Alex. Weir fanned but M. Green beat out a tap to Hollingsworth, stole second and scored with Blakely when Sonny Green doubled hard to left centre. Shea walked. Scott singled past Rose to score Sonny Green. V. Weir was out on a bunt and Harry Mills flied to Legon.

Red Hollingsworth singled to right but was out trying to stretch it into a double. Beavis rolled to V. Weir and Sweetman popped to Scott, the side being out on three pitched balls.

In the third W. Mills flied to Legon. Swanston made a nice running catch of Blakely's foul fly and after Alex. Weir had singled past Sweetman, M. Green fanned.

Legan popped to Scott on the first ball pitched and Rose flied to Blakely on the next, giving Shea the record of getting rid of five men in a row on five balls. Swanston took a couple before he rolled to V. Weir.

S. Green flied to Hall to open the fourth and Shea fanned. Scott walked, Verne Weir flied to Hall.

In the Petes' half, Ash rolled to Scott, Hardill popped to H. Mills and Blakely grabbed Hall's drive.

The Nationals wasted two hits in the fifth. Harry Mills singled to centre and Peeney Mills to left. Blakely was out on a smash to Rose. A. Weir fanned. M. Green was passed to fill the bases. S. Green rolled to Rose.

The Petes had a chance but lost it by dopey work on the bases. Hollingsworth walked and Beavis singled to short. Sweetman bunted a fly to Scott. Legon walked, filling the bases. Rose struck out. With Swanston up and three balls and no strikes on the batter, Beavis was caught off second.

The homesters skidded rapidly after that break.

Shea opened the sixth with a strike out. Scott hit an easy roller to Hardill, who made a bad throw to first, the batter reaching second. He scored when V. Weir singled to left. Beavis made a nice catch of Harry Mills' short fly. Peeney Mills doubled to right. Verne Weir scored on Blakely's tap to Hollingsworth. Sweetman interfering on the roller. A. Weir rolled to Rose.

Swanston started the Petes' half with a single past Scott, but was forced by Ash and Hardill and Hall were easy on infield flies.

The seventh was another hot session. With the Greens out of the way on flies to Hall and Legon, Shea's roller got away from Rose and Scott scratched a hit over first which Beavis turned into a run by a wild heave over Sweetman's head. Verne Weir struck out.

For the Petes Red Hollingsworth flied to A. Weir and Len Hollingsworth, replacing Beavis, lifted one to M. Green. Sweetman got a hit when no one fielded his top in toward first, but Legon lifted one to Verne Weir.

The Nationals rubbed it in in the eighth. Harry Mills singled to right centre and W. Mills was safe when Sweetman fumbled his bunt. Blakely's single to right field filled the bases and they were emptied in a hurry on Alex Weir's triple to deep left. Weir scored while Hardill was tossing out M. Green. S. Green flied to Hall and after Shea walked, Scott rolled to Ash.

The Petes escaped a whitewash by bunching two hits and a sacrifice. Rose singled to right and ran to third when Swanston singled over second. Ash's sacrifice fly to M. Green scored Rose and Hardill walked. Hall flied to Blakely. Red Hollingsworth was hit, filling the bases but Len. Hollingsworth struck out.

The Belleville crew got three hits, but no runs in the ninth. Verne Weir singled to left and went to second on a passed ball. H. Mills flied to Legon who doubled Weir at third with a fine throw to Sweetman when the Belleville second sacker tried to advance after the catch. W. Mills singled to right centre, and Blakely past Rose, but Alex Weir flied to Hall.

Heckman, batting for Sweetman, drove a fly to M. Green and Legon popped to Scott. Rose doubled to right and Hatton, who had replaced Swanston in Belle's half of the frame, singled to right centre. Ash flied to M. Green for a the final out.

Belleville:	AB	R	H	PO	A	E
Scott, 3b	5	1	2	5	1	0
V. Weir, 2b	5	1	2	4	4	0
H. Hills, 1b	6	1	3	5	0	0
W. Mills, c	5	1	3	3	2	0
Blakely, ss	6	2	3	5	2	0
A. Weir, cf	6	1	2	1	0	0
M. Green, lf	5	1	1	4	0	0
S. Green, rf	5	1	1	0	1	0
Shea, p	3	1	0	0	0	0
	45	10	17	27	8	0

Peterborough:	AB	R	H	PO	A	E
Legon, cf	4	0	1	4	1	0
Rose, 2b	5	1	3	1	3	1
Swanston, c	3	0	2	7	0	0
Hatton, c	1	0	1	0	0	0
Ash, 1b	3	0	0	8	0	0
Holyman, 1b	1	0	0	0	0	0
Hardill, p	2	0	0	0	2	1
Hall, lf	4	0	0	5	0	0
H. Hollingsworth, ss	2	0	1	0	1	1
Beavis, rf	2	0	1	1	0	1
L. Hollingsworth, rf	2	0	0	0	0	0
Sweetman, 3b	3	0	1	1	1	1
Heckman*	1	0	0	0	0	0
	33	1	10	27	8	5

*—Batted for Sweetman in the 9th.

By innings:—

Belleville . . . . 0 3 0 0 0 2 1 4 0—10
Peterborough . . 0 0 0 0 0 0 0 1 0— 1

Runs batted in — A. Weir, 3; S. Green, 2; Scott, 2; V. Weir, Blakely, M. Green, Ash. Two-base hits—S. Green, W. Mills, Rose. Three-base hits—A. Weir. Sacrifice hits—V. Weir, W. Mills, Swanston, Ash. Bases on balls—Off Shea, 4; off Hardill, 3. Struck out—By Shea, 2; by Hardill, 6. Left on bases—Belleville, 14; Peterborough, 12. Double play—Legon to Sweetman.

DELORO DEFEATS BELLEVILLE 3-1

Soccer Teams Tangle In Loose Exhibition Fixture In Smelter Town

MARMORA, July 15 (Examiner Correspondence). — Arriving one man short, Belleville soccer team played a losing game with the Deloro team at Deloro on Saturday afternoon, the score being 3-1. Deloro, who also started with ten men but later had the full number, were not the regular team for duty, Green, the regular goalie, being, for example, centre forward, with G. Scott the substitute in goal. The game was more or less in the nature of a practice, and nothing eventful happened in its duration.

Brooks scored the only goal of the first half after about fifteen minutes of play. Williamson equalized in the second half, but Brooks and Green gave the homesters a further lead which they maintained to the end.

B. Francis, of Deloro, satisfactorily refereed the game.

The teams:

Belleville — L. Blaker, goal; S Taylor and A. Kennedy, backs; F Pickens, W. Colclough, C. Keegan half-backs; F. Howard, H. Brooks T. Norridge, D. Menzie, forwards.

Deloro — G. Scott, goal; T Cousins and J. Hart, Jr., backs; W. Savage, J. Nicholson, and J. Hart, Sr. half-backs; G. Brooks, E. Brown, D. Green, W. Brown, and S. J. Sanderson, forwards.

BASEBALL RESULTS Standings

INTERNATIONAL LEAGUE

	Won	Lost	P.C.
Rochester	58	33	.637
Toronto	49	43	.533
Montreal	48	45	.516
Buffalo	45	46	.495
Reading	41	42	.494
Newark	44	45	.494
Baltimore	43	45	.489
Jersey City	30	59	.337

Sunday's Results.

Reading 11-2, Montreal 2-12.
Rochester 6-2, Jersey City 5-7.
Baltimore 11-2, Buffalo 6-4.
Only games scheduled.

Saturday's Results.

Newark 5-0, Toronto 3-3.
Montreal 4, Reading 3.
Rochester 2, Jersey City 0.
Buffalo 20-4, Baltimore 9-1.

NATIONAL LEAGUE

	Won	Lost	P.C.
Pittsburg	51	26	.662
Chicago	47	28	.627
New York	48	36	.571
St. Louis	40	41	.494
Brooklyn	36	42	.462
Philadelphia	32	46	.410
Boston	32	49	.395
Cincinnati	25	57	.305

Sunday's Results.

New York x7-3, St. Louis 6-4.
x11 innings
Cincinnati 12, Brooklyn 3.
Pittsburgh at Boston—Rain.
No other scheduled.

Saturday's Results.

Chicago 4, New York 0.
Brooklyn 15, St. Louis 8.
Pittsburgh 10, Philadelphia 2.
Boston x7, Cincinnati 6.
x10 innings.

AMERICAN LEAGUE

	Won	Lost	P.C.
Philadelphia	59	22	.728
New York	49	29	.628
St. Louis	47	35	.573
Detroit	44	39	.530
Cleveland	40	39	.506
Washington	30	47	.390
Chicago	29	55	.345
Boston	25	57	.305

Sunday's Results.

Washington 7, Chicago 1.
Boston 5, St. Louis 2.
Detroit 7, New York 3.
Philadelphia 5, Cleveland 3.

Saturday's Results.

New York x4-6, Chicago 2-5.
x14 innings.
St. Louis 3-0, Philadelphia 1-4.
Cleveland 6, Washington 1.
Boston at Detroit—Rain.

Tigers Down Yanks To Win 7-3 Tilt

DETROIT, Mich., July 15.— (Canadian Press).—George Uhle after a lapse of four games, resumed his winning stride yesterday, letting the Yankees down with six hits while the Tigers won 7 to 3. Uhle struck out ten men.

The Yanks took an early lead but the Tigers scored five times in the seventh inning and twice in the eighth. George Pigras pitched five hitless innings for the Yankees but was pulled during the Tiger seventh inning rally.

	R.	H.	E.
New York	3	6	3
Detroit	7	11	2

Batteries— Pipgrass, Moore and Dicke; Uhle and Phillips.

CHEESE BOARD MEETS,

(Examiner Correspondence.)

MADOC, July 15. — Cheese was a little lower on the Madoc Board last week ,the price being 17 3-4c; 312 boxes were boarded.

Rose Factory, 22; Queensboro, 56; Madoc 56; Cold Springs, 25c; Spring Creek 40; Champion 40c;; Marble Spring 30;; Eldorado 28.

ROYALS AND READING KEYS EVEN SERIES

Montreal Club Divides Double-Header, Wins Second 12-2, Losing First 11-2

BISON STREAK BROKEN

Baltimore Orioles Take 11-6 Victory From the Buffalo Club

MONTREAL, Que., July 15 (Canadian Press). — The Royals and the Keystones divided the closing double-header of their six-game series here yesterday afternoon before a crowd of over 17,000 persons. The Keys captured the first game, 11-2, and the Royals took the shortened nightcap, 12-2. The clubs broke even on the six games played during the current visit of the Keys.

After being knocked out of the box in the third inning of the first game, the victim of a furious Reading attack and his own wildness, Elam Vangilder came back and hurled great ball in the second contest while the Royals came into their own to slaughter two Keystone hurlers.

First game:	R	H	E
Reading	11	11	0
Montreal			2

Batteries — Greene and Grace; Vangilder, Hartman and Daly.

Second game:	R.	H.	E.
Reading	2	5	2
Montreal	12	15	3

Batteries — Lautenbacher, Stryker and Grace; Vangilder and Daly

WINNING STREAK BROKEN.

BUFFALO, N.Y., July 15 (Canadian Press). — The Buffalo Bisons winning streak of ten straight games went boom in the first game of a double encounter here yesterday afternoon when the Baltimore Orioles gave Jim Faulkner, star southpaw, a severe cuffing and won by a score of 11 to 6. The Bisons came back in the second and got a stand-off before 10,000 spectators by winning out 4 to 2.

First game:	R.	H.	E.
Baltimore	11	13	0
Buffalo	6	13	2

Batteries — Bolen and Bool; Faulkner, Case, Buchanan, Williams and Urban.

Seond game:	R.	H.	E
Baltimore	2	3	1
Buffalo	4	7	1

Batteries — Hearne, Wertz and Bool; Mills and Urban.

WINGS TAKE OPENER 6-5

ROCHESTER, July 15 (Canadian Press). — Jersey City and Rochester divided honors in a double-header here yesterday, the Red Wings winning the opener 6 to 5, while the Black Cats staged a batting attack to cop the second, 7 to 2. In the latter game Henderson was in brilliant form, holding the opposing batsmen to two scattered hits. Errors prevented him from scoring a shut-out.

First game:	R.	H.	E
Jersey City	5	12	2
Rochester	6	12	1

Batteries — D. Miller and Jorgens; Bery and Florence.

Second game:	R.	H.	E.
Jersey City	7	10	2
Rochester	2	2	3

Batteries — Henderson and Head; Derringer, Littlejohn and Morrow.

FOR SALE AT THE EXAMINER OFFICE

SHELF PAPER CARDBOARD, Envelopes, Nurse's Temperature Charts, Receipt Books, Rent Receipt Books, Short Lease Forms Paper for Lamp Shades, In Memoriam Cards, Sympathy Cards, Customs Invoices, Tags, Correspondence Cards, Plain Cards of all kinds and sizes, Butter Paper Adding Machine Rolls, Scratch and Visiting Cards, Blotting Paper Wrapping Paper. dtf-2250

BOSTON TAKES INITIAL GAME

Russell Holds St. Louis Browns To Three Hits For 5-2 Victory

SENATORS BEAT SOX 7-1

ST. LOUIS, July 15 (C.P.).—Jack Russell held the St. Louis Browns to three hits and Boston took the first game of the series here yesterday, 5 to 2. Russell turned the Browns back without a hit for six frames. He weakened momentarily in the seventh and St. Louis bunched hits for two counters. Blaeholder, who started for the Browns, gave way to Kimsey in the eighth.

	R.	H.	E.
Boston	5	9	2
St. Louis	2	3	2

Batteries.—Russel and Berry, Blaeholder, Kimsey and Schang.

SENATORS BEAT SOX

CHICAGO, Ills., July 15 (C.P.).—Alphonse Thomas was good for only seven innings yesterday and Washington beat the White Sox, 7 to 1. The Senators smacked the local hurler for six hits and five runs in the eighth. They had gained the lead in the seventh on a home run by Ossie Bluege.

	R.	H.	E.
Washington	7	13	1
Chicago	1	7	3

Batteries — Braxton and Tate; Thomas, Dugan and Berg, Autry.

LEAFS BLANK BEARS 3 TO 0

Page, Toronto Southpaw Holds Newark Entry To Three Hits

SPEAKER WINS OPENER

TORONTO, Ont., July 15 (Canadian Press). — Phil Page, one of the Leafs' most ambitious young left-handers, shut the Bruins out with three hits at the Stadium on Saturday. That was in the second game of the second successive double-header in as many days, and the score was 3 to 0.

The storm halted the ball game for 15 minutes, and apparently it also dampened the wing of Frank Barnes, the Leafs' other ambitious young southpaw, also the aiming and pudgment of a couple of other Leafs.

Anyway, after the game was resumed, Barnes was not the same mystery to Tris Speaker's oldsters and youngsters that he was before the clouds opened up. Before he had finished his tail-spin, the Leafs' two-run lead was a thing of memory, and the game was over with the Bruins on the long end of a 5 to 3 check.

LAWN BOWLING

MADOC, July 15 (Examiner Correspondence). — On Friday evening two Deloro teams visited Madoc and a contest was put on between two of the Madoc teams and the two Deloro teams. Madoc was represented by.

Casements's team — Casement (skip), Kellar, Rivers, and Rose — winning by 4 points.

Avery's team — Avery (skip), Bailey, Ashley and Johnston—losing by 2 points.

Excellent games were played by all four teams.

PACKERS GAIN LEAGUE POINTS FROM BRINTONS

Foster Gets Two Smart Goals In First Half. Beggs Scores Other Tally

C.P.C. 3, BRINTON 1.

Second Moiety Resulted In Defensive Methods Being Used To Prevent Scoring

The win on Saturday afternoon by the C.P.C. from the Brinton A.A., by the score of three goals to one, gave the former two valuable points in the soccer league to lead the table with three clear points. They have to meet the Canadian General in a league game yet before the final stages are completed.

In the first half all the scoring took place and the second moiety resulted in a blank sheet as far as scoring goes. It was unfortunate that the three players who promised to play never made any appearance; at any rate, the men who filled the openings gave a good account of themselves.

Foster Scored Twice

The Brinton eleven were minus a full quota and made up their team with the consent of their opponents. Three players had promised to participate in the game but did not show up. After five minutes play, Bromley checked an attack at the opportune time to carry the ball up field, he drew the defence close to him, then passed forward to Foster who sent an oblique shot into goal. Curtis. The custodian failed to grasp a firm grip on the ball, thereby allowing the first counter to be registered. Soon afterwards, the same player emulated the same forward movement but on his own initiative as he travelled into goal to give Curtis no chance to save a very deceiving attack.

Lucas' Lightning Drive

Play was of a ding-dong character for a long time, until James dribbled his way through the defence. Downer nullified his progress towards goal. The ball went out to Bayliss who sent a lightning drive into the net from the twelve yard line, Griffin being a fraction too late to prevent the count.

Beggs Increased Lead

Just before the interval, the Packers' right wing played havoc with the Brinton defence to gain a well deserved goal when Beggs accepted a close pass from N. Downer in the corner. Quick as a flash, the inside right picked the inside of the upright for the third counter. Curtis saved the shot but failed to hold the ball which had a great amount of weight in it. Canadian Packing 3, Brinton A.A. 1.

Half Time

The respite at half time enabled the players to recuperate from the strenuous pace of the first moiety. It was noticable that the Packers were out to make sure of the two valuable points. Flag kicks in abundance fell to the winners but they carried no anticipating method to penetrate the solid defence that Lucas and Honor displayed, in fact, they held the forwards outside the shooting distance every time that they attacked. On one occasion, Buchan slipped past the full backs nicely but to his own charm as he went straight for goal, he lifted the sphere skywards with only the custodian to beat.

Both Goal-keepers Good

Time and again, the custodians were called upon to save well placed efforts from the attacking forwards who tried all kinds of shots at them and from all appearance they seemed to enjoy the scrimmages very much while they lasted in their vicinity. Both goals were often raided and the goals jeopardized, the backs and the goal-keepers being kept constantly on the alert. The full backs held the forwards scoreless upon the respective citadels. Twice in succession Buchanan at centre-forward, failed to accept the splendid opening provided him by Beggs who manipulated the ball inside the defence, then left his partner to do the needful. He banged the ball, instead of giving it a gentle tap past the goal-keeper.

Last Minute Rally

Before the final whistle, the Packers raised a final spurt to increase their tally but the Brinton boys never allowed them any scope near the goal. No goals were scored in the second half and the final was the same as at the interval. Canadian Packing 3, Brinton A. A. 1.

Goal scorers—For C.P.C., Foster (2) and Beggs. For Brinton, Lucas.

Canadian Packing—Griffin, goal; Westwood and Downer, full backs; Carmichael, Craig, Bromley halves; N. Downer, Beggs, Buchanan, Foster and Williams forwards.

Brinton A. A.—Curtis, goal; Lucas and Honor full backs; Cherrill, Hayward and Creighton, halves; Watkins, James, Bayliss, Tait and Darling, forwards.

Referee—A. Aitkenhead.

Indians Hold Macks But Lose In Finals

CLEVELAND, Ohio., July 15. — (Canadian Press).—Three solid hits off Jimmy Zinn in the tenth inningh gave Philadelphia a 5 to 3 victory over Cleveland yesterday in the first game of the series.

Hudlin pitched great ball for the Indians, holding the Athletics to six hits in nine innings.

	R.	H.	E.
Philadelphia	5	9	1
Cleveland	3	8	2

Batteries—Yerkes, Quinn, Cochrane and Perkins, Hudlin and L. Sewell., Hartley.

GIANTS BREAK EVEN AGAINST CARDINALS

First Game By New Yorkers In Eleven Innings—Reds Win From Robins

NEW YORK, July 15.—The Giants and the Cardinals divided a double-header here yesterday, the home team winning the opener by 7 to 6 in eleven innings and the visitors the second by 4 to 3 over the regulation route. The league champions pulled out the second decision by a rally for three runs in the eighth. Bill Walker, Giant starting pitcher in this game, hit a home run in the fifth.

Clarence Mitchell, long a Giant Nemesis, carried the first game fight into the eleventh inning before yielding the winning run on Terry's single.

	R.	H.	E.
St. Louis	00006000000—6	11	2
New York	12003000001—7	16	2

Mitchell and Wilson; Mays, Hubbell and O'Farrell.

Second Game

St. Louis	000100030—4	5	2
New York	000210000—3	6	0

REDS DEFEAT ROBINS

BROOKLYN, July 15.—The Reds collected sixteen hits off five assorted Brooklyn pitchers to beat the Dodgers in the first game of a series here yesterday by a score of 12 to 3. Walker's home run with the bases filled in the third inning sent the Cincinnati team on its way to victory. Swanson and Herman also hit home runs.

Luque pitched steady ball until relieved with a big lead in the eighth inning. Ash finished the game in good style.

	R.	H.	E.
Cincinnati	005005020—12	16	1
Brooklyn	102000000— 3	8	2

Luque, Ash and Gooch; Moss, Dudley, Greenfield, McWeeney, Moore and Picinich.

ANNUAL EXCURSION MARK STREET S.S.

The annual excursion of Mark Street United Sunday School which was held at Mount Julian on Thursday on the steamer Stoney Lake, was a very successful event and the ideal weather contributed to the success of the outing.

The following were the prize winners in the various races:

Girls, 5 years and under—Muriel Miles, Norma Elcome, Betty Smith.

Boys, 5 years and under—Cecil Hunter, Bob Graham.

Girls, 7 years and under—Elsbeth Boorman, Louise Boorman.

Boys, 7 years and under—Tommy Roberts, Alto McKay, Wallace Agnew.

Girls, 12 years and under—Dorothy Green, Annie Wright, Madge Mightcroft.

Boys, 12 years and under—Arnold Makey, George Hunter, Lloyd Ash.

Girls, 14 years and under—Dorothy Green, Marie Ferguson, Annie Wright.

Boys, 14 years and under—Arnold McKay, Earl Record, George Hunter.

Young ladies' race—Phemia Hendry, Marion Ballantyne.

Young men's race—Charles White, Robert Sager.

Married ladies' race—Mrs. E. Harrison, Mrs. C. Agnew.

Married men's race—Mr. Holden, Mr. Gamble.

SOUVENIR BOOK

AN OPPORTUNITY OF A LIFETIME. Get a copy of Souvenir Book. "Peterborough's Contribution to Canada's Diamond Jubilee." It is full of actual scenes of the Parade and Pageant. On sale at Examiner's South Store at 75c each, with mailing envelope. dtf-2249

-they call him

"The man you can't rattle"

Nine times out of ten, the man who keeps cool gets the best of a business deal. The strain of modern business life makes heavy demands on the nerves. The man who loses his nerve also loses his judgment.

Many successful business men use Wrigley's regularly. The act of chewing, they find, has a soothing effect. The healthful cleansing action of Wrigley's refreshes the mouth—gently stimulates the flow of natural juices—steadies the nerves.

Apart from its soothing effect on the nerves, Wrigley's is particularly beneficial after eating, drinking or smoking. It cleans the teeth, firms the gums, sweetens the breath—makes the mouth clean and healthy.

Use Wrigley's—it pays big dividends on a small investment.

WRIGLEY'S

Spearmint—Double Mint—Juicy Fruit—and P. K. Sugar Coated

3 handy packs for 5¢

C1-12

Our Boarding House - - - - - - - - - - *By Ahern*

You'll Sit Up and Thrill!
Now
Capitol Entertainment
2.30, 7.00 and 9.00

INTERFERENCE

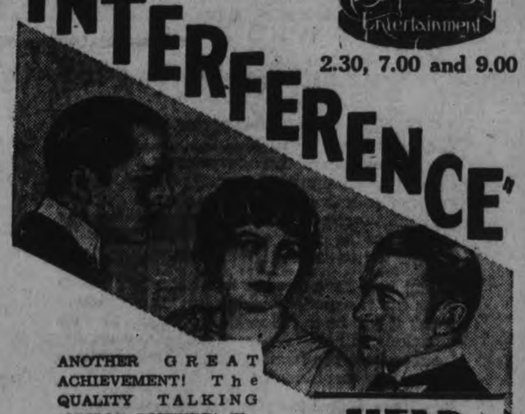

ANOTHER GREAT ACHIEVEMENT! The QUALITY TALKING MOTION PICTURE! The GREAT TRIUMPH of the screen! Absorbing drama of love that lies beyond the grave. ALIVE on the screen! Acted by a superb cast. Directed by master talent.

HEAR them speak from the screen in

WITH EVELYN BRENT CLIVE BROOK DORIS KENYON WILLIAM POWELL

A Paramount ALL-TALKING Picture

EDDIE CANTOR in "THAT PARTY IN PERSON"

RUTH ETTING in "BLUE SONGS"

THURSDAY, FRIDAY, SATURDAY
WILLIAM HAINES AND JOAN CRAWFORD in
"THE DUKE STEPS OUT"

MORE TRUTH THAN POETRY

THE NEW ANIMAL

I see no reason in the least
For all this propaganda
In favor of the foolish beast,
The Himalayan panda
Far nobler creatures romp and rage
Beside the winding Niger
And in his own home vicinage
There roams the stately tiger.

The panda is a stunted bear,
Whose fur is short and frizzly,
In stature he cannot compare
With Kadiak or grizzly
No brute that prowls the wood or lea,
No 'possom, coon or wombat
Or gnu or kangaroo could be
Defeat in single combat.

The panda has no grace or charm
Or interesting habits,
He is incapable of harm
To anything but rabbits.
No wonder in the jungle dim
Through all the years he's hovered
For it has brought small good to him
Now he has been discovered

But we are a peculiar race
Though bhed in house or hovel,
We join the ululating chase
Of anything that's novel
And so our tongues must wag and hum
In avid excitation,
Because this panda has become
The century's sensation!

—o—

GIVE 'EM CREDIT

What would we have done for filling station designs if it hadn't been for the Greeks and Romans.

NO NOVELTY

Complaint is made that the new bills are hard to get. But so were the old ones, for that matter.

PLAYING WITH FIRE

If the proposed bill to censor false advertising goes through, the Congressional Record will be the first publication to suffer.

MANN TROPHY FINAL SET FOR SEPTEMBER

Eastern Teams Must Travel 'West To Win Lacrosse Cup

(Special to The Examiner)

TORONTO, July 15.—The Mann cup playdowns have been announced. The eastern final will be staged in Toronto on August 24, when the best that the far east can produce will clash with the O.A.L.A. series winner, and the victor here will proceed to Winnipeg for a game against the Manitoba winners three days later (two of which will be on the train), and the eastern representatives will scarcely be in the best of shape to do justice to themselves at the 'Peg.

The successful crew at Winnipeg has to hop off the train at either Edmonton or Calgary on August 30, with the final contests at New Westminster on September 2 and 4, and, if a third game be necessary, the 7th will also be utilized. All of which means a pretty stiff program for everyone but the B.C. champions, who stand a good chance of retaining the famous trophy which they wrested from Weston two years ago.

NO SOCCER MEETING TO-NIGHT

Owing to the members of the P and D. F. A. executive being away on holidays, there will be NO meeting this evening. Club executives please notify representatives.

CRICKET TEAMS IN TIE BATTLE

Peterborough Cricket Club Tangles With Toronto At Armour Heights

RAIN HALTS PLAY

The match between the Toronto C. C. and the Peterborough C. C., played at Armour Heights on Saturday ended in a draw. Rain halted the play an hour and a quarter ahead of time; otherwise the local team would most likely have suffered defeat.

The Toronto captain won the toss and elected to bat; opening the innings with Bell and Carlton. With the score at 11, the latter was neatly caught in the slips by Elliot. Beamer joined Bell, and runs came steadily, until the score reached 46, when Dunkerley bowled Beamer, the retiring batsman should have been caught in the outfield previously, but Smith dropped the ball. With Rutherford and Bell together runs came at a great rate the former, after playing himself in, flogged the bowling all over the ground. The wicket was hard, fast and true and gave the bowlers no assistance. Despite frequent bowling changes these two batsmen could not be separated. After Bell had reached 50, the two batsmen retired, Rutherford having made 70 runs by clean, hard hitting. Henderson and C. Seagram took their place at the wickets, and the scoring went merrily on. The local bowlers and fielders were tiring somewhat in the field, the left-handed batsmen causing a great deal of changing. In one over Seagram scored no less than 26 runs off Elliot, hitting 2 sixes, 3 fours, and a two. When the score had reached 212, the Toronto captain declared the innings closed. Two or three catches were lost in the outfield, which would probably have made a vast difference in the score had they been accepted.

The local team, however, fielded well and did not feel discouraged at the big score, for the Toronto team had several batsmen second to none in Ontario and who have represented Ontario in provincial matches.

Peterborough opened their innings with Imming and Dunkerley. With only 6 runs on the board, Dunkerley was bowled. Two more wickets fell for the addition of only two runs, and it looked as if the locals were to be out for a small score. Thorpe, however, played carefully, and receiving assistance from Wade brought the score to 40 before Wade was bowled. Mitchell scored half a dozen and was then stumped in running out to a slow ball but Thorpe and Stuart played on until rain fell and drove the players to shelter, Thorpe carrying out his bat for an invaluable 24. Fifteen minutes later, the game was called as the rain continued and the game left drawn.

Toronto C. C.

W. E. N. Bell, retired	50
C. Carleton, c Elliot, b Dyer	4
A. A. Beamer, b Dunkerley	17
J. Rutherford, retired	70
P. E. Henderson, not out	15
C. Seagram, not out	38
Extras	18
Total for 4 wickets	212

Peterborough C. C.

F. Imming, c Grant, b W. Seagram	0
J. Dunkerley, b N. Sergram	5
C. Thorpe, not out	24
J. Gore, b W. Seagram	0
F. Dyer, c Bell, b N. Seagram	7
J. Wade, b Grant	10
D. Mitchell, s Burns, b Grant	6
R. N. Stuart, not out	2
Extras	7
Total for 6 wickets	61

GREAT FAMILY OF CANADIAN PACERS

Grattan Bars And Widow Grattan Bring Honor To Famous Sire

(Special to The Examiner)

TORONTO, July 15.—The last decade has furnished the founlation of a great femily of race-horse pacers in Canada, that of Grattan Royal 2.06¼, himself meant for a great racehorse, but afflicted with the unfortunate habit of knee hitting, about the worst fault that a pacer can have. Nat Ray developed Gratton Royal, the horse showing sensational speed, but in a race at Grand Rapids in 1913 he banged one of his knees so badly as to put him out of commission.

Retired to the stud, his colts soon began to show, each season developing a star or more by him. Then, in 1928, came Grattan Bars 1.59½, the greatest money-earning pacer in turf history.

Grattan Bars was the king among stake pacers of 1928 and the one to give him the hardest argument was another of the family, the little mare Widow Grattan 2.02½, which raced against him in the $25,000 New England pacing derby at Windsor, Conn. Grattan Bars beat her after a great battle, but the mare headed him in one heat in 2.06¼ over the half-mile track, this being the only heat lost by the great Canadian stallion last season.

Later, in the $10,000 Chamber of Commerce stake, at Syracuse, Widow Grattan finished second to the world champion gelding, Winnipeg, chasing him out in 1.59¼. The showing of the little mare was such that many of the important stakes of the 1929 season were conditioned so that she was not eligible, the track managers figuring that it might be hard to get a big entry list if Widow Grattan was one of the eligibles. So far this season she is credited with two wins in the Bay States Circuit, where she has paced in 2.05¼ over a two-lay course.

SPECIALTIES
THE GILLETTE REFILLABLE Knife, 6 Knives in 1. Something new for Office and Home Use. On sale at Examiner South Store at $1.00 for the Knife complete in case, and 50c for Five Steel Blades. Get yours now. dtf-2249

'IEETS TOBI AS TO-NIGHT

TORONTO, Ont., July 15.—(Canadian Press).—Steve Rocco, former Canadian flyweight champion, steps out on the comeback trail to-night when he meets Phil Tobias, Brooklyn's ace in the midget ranks in a 10-round bout at Toronto coliseum.

Victory for the local youth means another chance at "Frenchy" Belanger and the Dominion title, but the fistic faithful are inclined to be skeptical as to his ability to solve the queer style of Tobias who has recorded several victories in local rings.

Hughie Lees, Winnipeg, and Jack Headley, Ottawa, mix in the six round opener, a welterweight affair. There are three other six rounders on the card.

Tilden, Hunter, Allison, Rye, On Davis Cup Team

NEW YORK, N.Y., July 15.—(Canadian Press).—Bill Tilden Frank Hunter, Wilmer Allison and John Van Ryn were nominated to-day by the United States in the inter-zone Davis Cup tennis final against Germany at Berlin on Friday, Saturday and Sunday.

LOUGHRAN DEFENDS TITLE THIS WEEK

Braddock Will Attempt To Win Championship at New York

NEW YORK, July 15.—Eyes of fistic fans turn toward New York this week, with Tommy Loughran defending his light heavyweight crown against James J. Braddock, Jersey City puncher, in a 15-round bout at the Yankee Stadium on Thursday night.

Braddock is the latest challenger to arise and threatent Loughran's rule over the 175-pound division, and in many respects he is the most formidable.

Loughran, cleverest of all the light-heavyweights, has waded through a host of contenders since he won the championship from Mike McTigue in October of 1927, beating, among others, Jimmy Slattery, Pete Latzo, Mickey Walker, Leo Lomski, Joe Sekyra and Armand Emanuel.

COGS AND HASTINGS TO CLASH TO-NIGHT

Bethany and Crescents Play Important Fixture Also

Followers of the fortunes of the four teams in the East Peterborough League should be on hand at Exhibition Park this evening to see Cognawagas and Hastings engage. Cogs are in third place in the league race and unless they defeat the crew from down east to-night their chances for the championships will become ephemeral. It is understood that Hastings have been practising steadily and expect to do big things in the second half of the schedule.

Another important struggle in the league will be enacted this evening in Bethany, where Crescents play the league leaders. If Bethany wins, it will be their seventh straight victory and will put them in an enviable position of mastery.

SOFTBALL.

There will be softball five nights this week for the fans To-night the Teco and Western Clock will hook up in what should be a great battle. Both teams are strong and will be at full strength.

To-morrow night the Teco will take the Bridgenorth Wildcats on, and another good game should result.

The games are scheduled to start at 6.30 sharp and are played at Central School Grounds.

TORONTO DOCTOR ARRESTED

TORONTO, Ont., July 15 (Canadian Press). — Dr. William Fish Toronto, charged with performing an illegal operation, was placed under arrest here on Saturday on bail of $50,000.

Helen Cowling, 19, Toronto is in a hospital from the result, police charge, of an illegal operation performed last June. Police secured an ante-mortem statement from the girl, as she is not expected to recover.

Andrew Bennis, 20, race horse trainer, and fiancee of the girl, has been arrested charged with aiding and abetting.

HOME RUN STANDING.

HOME RUNS YESTERDAY
Walker, Reds, 1; Swanson, Reds, 1; Herman, Robins, 1; Walker, Giants, 1; Bluege, Senators, 1.

AMERICAN LEAGUE LEADERS
Gehrig, Yankees, 25; Simmons, Athletics, 21; Ruth, Yankees, 19; Foxx, Athletics, 17; Alexander, Tigers, 14.

NATIONAL LEAGUE LEADERS
Ott, Giants, 25; Klein, Phillies, 23; Bottomley, Cardinals, 22; Hafey, Cardinals, 22; Wilson, Cubs, 22.

LEAGUE TOTALS.
National, 481; American, 339; grand total, 820.

THEATRES

AT THE CAPITOL

"Interference" a 100 Per cent Talking Picture the Current Attraction at the Capitol. It is a famous Broadway Hit, and is Considered one of the best "Talkies" to date.

The opening performances of Paramount's All Talking picture "Interference" takes place at the Capitol today.

"Interference" will long be remembered for some time by local theatergoers as one of the finest bits of screen entertainment shown in this city.

The popularity of Paramount Quality Sound motion picture entertainment received a decided boost with the presentation of "Interference." Technically perfect, without a single flaw to mar the performance, the audience found itself deeply submerged in interest during the showing of the picture.

The voices of William Powell, Evelyn Brent, Doris Kenyon and Clive Brook are heard with emphatic distinctness, with marvelous dramatic appeal. The remainder of the cast, carefully chosen for their dramatic training, also give inspiring performances.

For pure, unadulterated drama, "Interference" stands head and shoulders above most widely heralded dramatic "sensations." The picture is a faithful representation of the stage play of the same name by Roland Pertwee and Harold Dearden and which enjoyed healthy runs in both London and New York.

Roy J. Pomeroy, a man who has worked untiringly for the past three years in developing sound motion pictures, directed this version of the Lothar Mendes production. Ernest Pascal prepared the dialogue for the picture.

The four principal players have equally important parts. William Powell portrays the role of a carefree gentleman; Evelyn Brent that of his cast-off love; Clive Brook as the famous English surgeon, and Doris Kenyon that of the surgeon's wife.

Canadian Chautauqua
Brings the World to Your Door!

ANATOL FRIKIN
AND HIS
RUSSIANS
in
SCENES from the RUSSIAN LIFE
Spectacular Musical Production in 3 Great Scenes
GORGEOUS COSTUMES and SCENERY
Second Night Chautauqua
Admission $1.00 Tax Included

On the Chautauqua program at Peterborough, July 20, 22, 23, 24, 25, an adult season ticket secures admission to the whole series of programs that totals $7.50. Adult admission, $2.20, which includes tax. Child's ticket, which may be purchased by any scholar or student up to 19 years of age or nurse-in-training, is $1.00, and may be had from Examiner, Y.M.C.A. Kent's Drug Store, Bond's Drug Store, Payne's Drug Store, J. Kerr, Mason's Store, East City; McDermid & Jury, Peterborough Milk Products, Stock's Bread.

CANADIAN CHAUTAUQUAS, LTD

ADVERTISE IN THE EXAMINER

PENNZOIL
100% PURE PENNSYLVANIA

Demand P-E-N-N-Z-O-I-L by name—and get 100% pure Pennsylvania oil *refined to Pennzoil Perfection*—better lubrication and safer lubrication for your motor—smoother operation—lower upkeep—longer motor life.
There *is* no better oil than Pennzoil.

Supreme Pennsylvania Quality PENNZOIL SAFE LUBRICATION

Thousands of dependable dealers display this sign. Ask for Pennzoil by name.

PENNZOIL

LOOK FOR THE PENNZOIL SIGN. These dealers who display it believe in Quality Merchandise. They are good men to deal with.

W. H. HOWARD, Eastern Representative, 339 Downie St., Peterboro

Magee Nash Motor Sales, Hunter Street, Peterborough, Ont.
King's Chevrolet Sales and Service, Lindsay
Central Garage, Lindsay.
Martin, Taylor & Martin, Chrysler Dealers, Lindsay.
Tourist Garage, Mill Street Port Hope Ont
Davidson Motor Sales, Campbellford, Ont.
Cassan Bros. Service Station, Campbellford Ont.
S. B. Bell, Bridgenorth, Ont.
Elliott's Highway Station, Newtonville
Green's Battery Service, Cobourg, Ont.
Davis Garage and Sales, Bridge Street, Lakefield, Ont.
Whelan's Service Station, Welcome, Ont.
Wilson's Garage, Westwood, Ont.
Standard Garage, Port Perry.
Edwards' Service Station, Colborne, Ont.
Beatty's City Service Station, Grafton, Ont.

THE PENNZOIL CO., LIMITED, TORONTO, CANADA - 'PHONE AD. 5983

TILLIE THE TOILER — By Russ Westover

BRINGING UP FATHER — By George McManus

MUT AND JEFF — By Bud Fisher

TAILSPIN TOMMY — By Hal Forrest

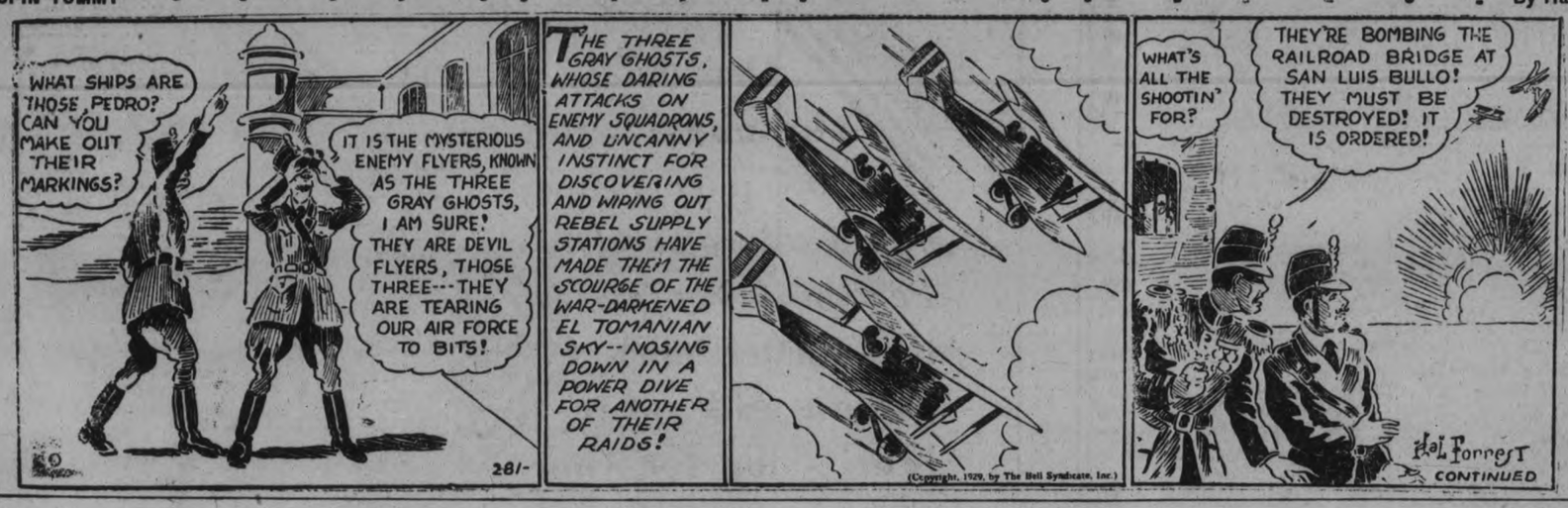

POP — By J. Millar Watt

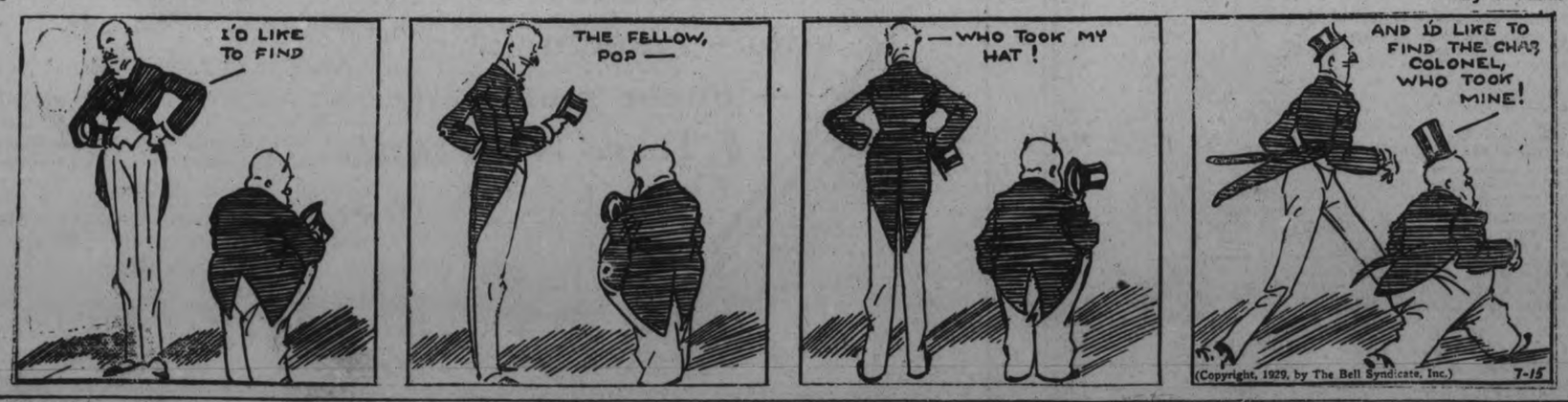

S'MATTER POP — By C. M. Payne

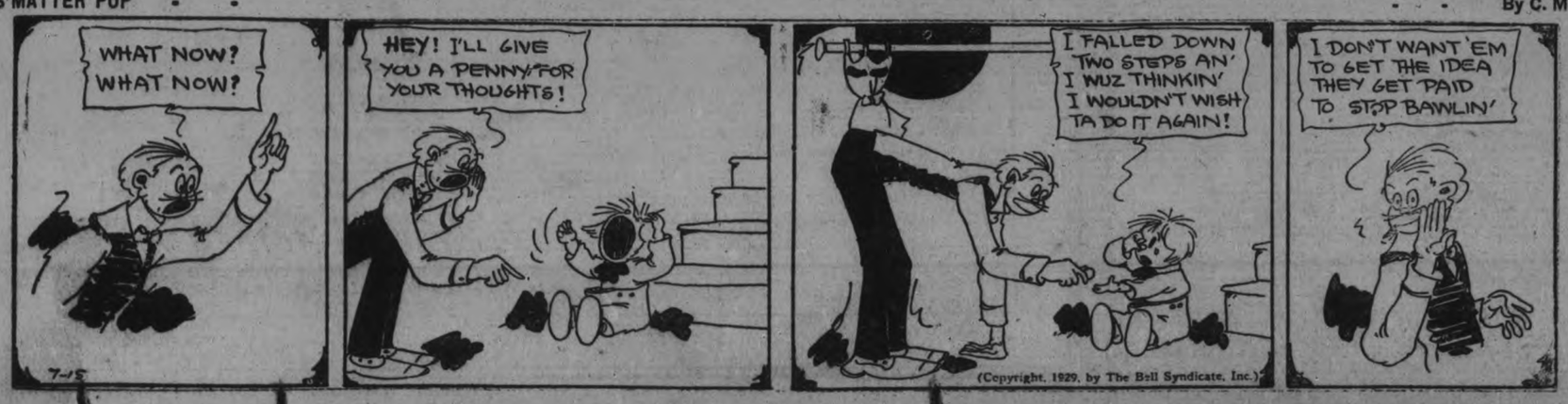

Is Your Wife Your Business Manager?

IF YOU can answer "yes" to that question, you are fortunate. But if you cannot answer "yes", you ought to spend three or four evenings thinking over your family's financial position in the event of your death. Then you should write instructions for your wife to follow regarding the conduct of the family's affairs should necessity compel her to assume the burden.

When you have discovered what a task it is to write out instructions, think how much greater a task it will be to follow them. One of the first questions will be, "Where is the money coming from to keep the family going"? The answer is "from Life Insurance".

We issue a Pension Bond which guarantees a definite income, to be paid to beneficiaries over a period of years instead of in a lump sum. We shall be pleased to send particulars of this plan to those who are interested. Write for booklet, "Your Key to Happiness", which tells something about it. Address:

Confederation Life Association

Head Office: TORONTO

Local Office: Cor. George and Simcoe Sts. Peterborough

SOUND AUCTION BRIDGE

By WILBUR C. WHITEHEAD

The World's Greatest Authority

FORCING TAKE-OUT IN CONTRACT

Auction Bidding

	1st Rd.	2nd Rd.
S	1 ♣	1 ♠
W	Pass	Pass
N	1 ♦	Pass
E	Pass	Pass

Contract Bidding

	1st Rd.	2nd Rd.	3rd Rd.
S	1 ♣	2 ♠	4 ♠
W	Pass	Pass	Pass
N	2 ♦	3 ♠	Pass
E	Pass	Pass	Pass

This deal illustrates a Minor suit take-out of an original Minor bid and the response thereto by the initial bidder. At Auction it is a simple take-out; at Contract, a forcing bid demanding a response.

Salient Points of Bidding

Auction Bidding: Following South's one Club, many players with North's holding of nine Probable Tricks (seven in Diamonds and two in Spades) might be tempted to make a high pre-emptive bid in Diamonds. Such procedure, however, is unsound as it would operate more to shut out partner than opponents and thus risk failure to arrive at the best bid in the combined partnership hands. South, holding a suit type rather than a No Trump type of distribution, denies Diamonds with a bid of one Spade which becomes the final declaration.

Contract Bidding: North's forcing take-out of two Diamonds, a demand upon partner for a further bid, is responded to by South showing his second suit, Spades. North assists by bidding three Spades, unwilling for the partnership to embark upon a game declaration until South's strength is known, but expecting South to re-bid Spades if holding better than a weak forced response. South, holding such re-bid strength, bids four Spades which becomes the contract.

The Play

West leads his fourth best Heart which East wins with the King, then plays the Ace, and follows with the Heart 3. West winning the third trick with the Queen.

West considers his next move. It looks suicidal to lead either Diamonds or Clubs and his choice lies between a trump or the thirteenth Heart. He selects the former, although he sees that to give Declarer a ruff in one hand and a discard in the other will do no harm in this particular instance. His lead is more or less a choice of evils.

Declarer wins the fourth trick with the 10 of Spades in Dummy, and the fifth trick by a lead of a small Diamond, trumping in his own hand to provide against a possible 4-2 split of the adverse Diamonds. Thereafter it is practically a lay-down for South as, after exhausting adverse trumps, he has two more tricks than he can use.

Mr. Whitehead will answer questions concerning your bridge problems. Write to him, care of this paper, enclosing self-addressed, stamped envelope.

Copyright 1929 Auction Bridge Magazine, Inc.
Distributed by Bell Syndicate, Inc.

FISHERMAN RESCUED.

CLARKE'S HARBOR, N.S., July 15. — Samuel Muise and Jeremiah Fitzgerald, two fishermen lost from the Gloucester, fishing schooner Natalie Hammond, were picked up off here Friday by shore fishermen after drifting for two days in an open dory. The men were lost on Wednesday morning when fog shut down on Brown's Bank, off La Have.

WEST

Trans-Canada Limited

TORONTO - VANCOUVER

Leaves Union Station daily at 11.00 p.m. (Eastern Standard Time)

Arriving WINNIPEG - 10.15 a.m.
CALGARY - 8.05 a.m. VANCOUVER - 8.30 a.m.

*SPECIAL EQUIPMENT: Women's Lounge and Bath, Men's Bath, Smoking Room, Buffet, Observation Lounge, Solarium, Valet Service, Open Observation Car through mountains, European Chefs, Waiters and Cuisine. No extra fare. On your way: Rockies by daylight. MOTOR DETOUR, Banff and Lake Louise to Golden, four mountain ranges, four great canyons, then Vancouver, Victoria (Empress Hotel) and Pacific Coast points.

CANADIAN PACIFIC

WORLD'S GREATEST TRAVEL SYSTEM

J. SKINNER, C.P.A.,
343 George 'Phone 18 Peterborough

If you don't believe what you read Never seek Opportunity through the CLASSIFIED COLUMNS

We Will Send For Your Copy.
RATES IF PREPAID
1c per Word or Figure Each Insertion
RATES IF CHARGED
2½c per Word or Figure Each Insertion.

'PHONE 1600

a For Sale—General

FOR SALE — STORE, CORNER Monaghan and Romaine. Apply 299 Sherbrooke Street, or 'phone 2281W. 3d-15-9591A

EXTENSION TABLE, CHEAP. Apply 31 Park Street. 1d-13-9534A

CABBAGE PLANTS, 20c PER HUNdred. 112 Monaghan Road. 4d-16-9584A

C.C.M. RED BIRD WHEEL, NEW last year. Cheap. Apply 199 Hunter Street W. 3d-15-9587A

LADY'S BICYCLE, GOOD CONDITION; cheap. 179 Aylmer Street. 'Phone 947W. 3d-15-9607A

GENT.'S LIGHT SUIT, SIZE 34. Child's Tricycle. 596 Chamberlain. 'Phone 1511W. 3d-15-9606A

INFANTS' CLOTHING AND BEDding, Ladies' and Gent.'s Clothing, Novels, Verandah Screen, Sealers, Blinds, Dishes, Beautiful Victrola, Records, and other articles. 553 Charlotte Street. 3d-15-9603A

BRASS AND IRON BEDS, COMplete, suitable for Summer Cottages; Child's Cot. 61 Robinson 'Phone 1037J. 3d-15-9582A

WOOD PUMP. 'PHONE 1233J. 3d-15-9598A

TUB STAND, $1½; WRINGERS, $1½ and $2½; Rugs, $2 and $3; Electric Iron, $1½; Clothes Horse, Ironing Board, China Cabinet, Drophead Singer Sewing Machine, Desks, Extension Tables, Beds, Dresser, Chest of Drawers, Small Oven, Rockers, Tubs, Dishes, etc. Apply 59 Aylmer (near Perry). 3d-15-9592A

HOUSEHOLD FURNITURE. APPLY 135 Stewart Street. 6d-17-9578A

BABY CARRIAGE, GOOD CONDITION. Apply 247 George. 6d-16-9548A

CREAM WICKER BABY CARRIAGE, good condition; cheap. 265 Elm Street. 'Phone 2582J. 3d-13-9455A

FOUR LUMBER WAGONS, TWO Single Platform Spring Wagons. Purdy Lumber Company. 3d-13-9539A

LARGE LOADS REAL DRY KINDling Wood, $2.25 per Load. Kingdon Barrel Factory. 'Phone 2230. 3d-14-7583A

CANOE FOR SALE. APPLY 19 Young Street. 3d-14-9558A

TWO AND ONE-HALF ACRES OF choice Timothy and Clover Hay. Apply 476 Bonaccord Street. 3d-14-9556A

ROSES, LILIES, AND SWEET WILliam. Apply 166 Hunter Street East. 3d-14-9560A

THREE-BURNER COAL OIL STOVE. Oven, and 5-Gal. Can. Apply 341 McDonnel Street. 3d-13-9538A

CEDAR SKIFF, LAPSTREAK, square stem. Apply Eastwood Cottage, Chemong Park. 3d-13-9537A

TWO RED FOX CHOKERS, NEW. Apply F. R. Stabler, Furrier, 541 Bethune Street. 'Phone 1793W. 3d-13-9526A

HOUSEHOLD FURNITURE, ELECtric Stove. 273 Rubidge. 'Phone 1649J. 6d-13-9473A

FOR SALE — A COMPLETE NEW Range of Birthday Cards, Birth Congratulation Cards, Graduation Cards, Sympathy Cards, and "Sorry-You-Are-Ill" Cards. See them at The Peterborough Examiner, South Store. dtf-A

b For Rent—Houses and Apartments

SMALL APARTMENT — HOT WAter heating. Apply 389 Queen. 3d-15-9600B

THREE ROOM FURNISHED BACHelor Apartment, heated; conveniences. 'Phone 2832M. 3d-14-9579B

HOUSE. 'PHONE 626W. APPLY 535 Bolivar. 2d-14-9609B

FOR SALE OR RENT — SMALL Bungalow. Telephone 2117. 3d-14-9568B

DESIRABLE APARTMENT, FULLY equipped, also Garage. Call 451 Water Street. 6d-17-9567B

APARTMENT TO RENT IN BENnet & Goodwill Building, all newly decorated. For particulars, apply J. F. Strickland, 376 Water Street, or 'Phone2675. 6d-17-9562B

DESIRABLE ROOM, WITH BOARD; good location; central; conveniences. Apply 116 Dublin Street. 3d-14-9557B

BEAUTIFUL ROOM AND KITCHENette, Downstairs. 601 Water. 3d-14-9573B

FIRST-CLASS LIGHTED GARAGE, near corner of Park and Dalhousie. 'Phone 1296W. 3d-13-9524B

LADY LIVING ALONE, WOULD Rent Upstairs to Married Couple; very reasonable, if Man would look after furnace. 450 Rogers Street. 2d-13-9580B

MODERN SEVEN-ROOMED BRICK House, in good locality, new furname, hardwood floors, French doors, wired for electric stove; convenient to C.G.E. Apply 216 Reid Street. 4d-14-9542B

SEPARATE GARAGES, LOCATION central, good yards. Also Brick House for Sale or Rent; immediate possession; desirable location. 'Phone J. J. McBain. 5d-12,13,15,17,20-9585B

b For Rent—Houses and Apartments

GARAGE, CHARLOTTE AND PARK Streets. Apply 351 Park. 3d-14-9570B

SMALL LOWER FLAT, ALSO GARage. Apply 183 Antrim. 3d-13-9531B

HOUSE, 213 SIMCOE, CONVENIences. Apply 328 London. 3d-13-9547B

TWO ROOMS, FUEL SHED, SIDE entrance, near C.G.E. Telephone 3096J. 3d-13-9546B

c For Rent—General

TOURIST ACCOMMODATION — 25 Choice Rooms, Day or Week; reasonable rates. Peterborough Annex, 119 Hunter (Post Office Corner). 6d-9,11,13,15,17,19-9466C

d Real Estate

FOR SALE OR RENT — HOUSE, 273 Rubidge. 'Phone 1649J. 6d-13-9474D

CHOICE BUILDING LOTS FOR SALE. Apply 5 Frank Street. 3d-12-9527D

FOR SALE — FARM OF 200 ACRES, 140 Cleared, balance wood and muskrat marsh, clay loam; good buildings, near Wallace's Point. Apply to Thomas Willan, Frazerville, Ont. 6d-18-9610D

MODERN BUNGALOW, HARDWOOD floors, fireplace, wired for electric stove; seven minutes from Post Office. Apply to owner, 61 Robinson Street. 'Phone 1037J. 3d-15-9583D

MUST SELL TO WIND UP ESTATE —Good 8-Room Brick, Modern, West part City. Apply 421 George Street. 'Phone 273 Evenings. 5d-17-9593D

e Summer Cottages

SMALL FURNISHED COTTAGE ON Catchacoma Lake; boathouse. 'Phone 2732J. 3d-15-9599E

SUMMER COTTAGE AT CHEMONG— 6 Rooms, last 2 weeks in July. Apply 815 George. 'Phone 1611. 3d-13-9540E

TO RENT — FURNISHED COTTAGE after August 10th, at Bridgenorth. Apply Miss Udy, Bridgenorth. 3d-13-9523E

FURNISHED COTTAGE FOR RENT, near Boschink, Stoney Lake, with rowboat, ice, wood. Apply to T. H. Adams, Dickson's Store. 'Phone 1076. 3d-13,15,17-9561E

FOR SALE — SUMMER COTTAGE, almost completely Furnished, Campbelltown, Otonabee River; 5 Rooms, boathouse, garage; public road. Apply M. E. Smithson, R. R. 8, Peterborough. 'Phone 997 ring 12. 6d-14-9482E

BARGAIN FOR QUICK SALE — Brick House and Lot, 96 frontage, 114 depth; 8 Rooms, all conveniences; apples, plums, berries, currants, grapes, good garden spot. Anyone wanting same, don't delay. Owner leaving on account of illness. Apply 617 Rubidge Street. 2d-13-9552D

f Boarders Wanted

ROOM AND BOARD. 516 WATER Street. 3d-15-9601F

ROOM AND BOARD. APPLY 224 Rubidge. 3d-14-9569F

BOARDERS WANTED — FURNISHed Room, central. Telephone 2168W. 3d-15-9605F

FURNISHED ROOMS, BOARD IF wished. 'Phone 2821. 3d-13-9549F

g Help Wanted—Male

CANVASSER WANTED — PERMANent Route to Salesman who can produce. Apply Ocean Blend Tea Co., 420 Water Street, Peterborough. 'Phone 459W. 3d-13-9536G

$10 TO $20 PAID WEEKLY FOR spare time work at home. No Canvassing. Write Auto Knitter Company, Toronto. Department 39. mtw-G

h Help Wanted—Female

WANTED — DINING-ROOM GIRL. Apply Grand Hotel. 3d-13-9544H

WANTED — CAPABLE GIRL TO Assist with Catering at Peterborough Golf and Country Club. 'Phone 2227. 3d-15-9604H

WANTED — MAID FOR GENERAL Housework; good wages. Apply 366 George Street. 3d-15-9589H

WANTED — SEWING MACHINE Operators, Experienced. Apply J. G. Poolman Co., Romaine Street. 3d-14-7575H

TEACHER WANTED—PROTESTANT holding First or Second Class Certificate, Experienced preferred, for Union School Section 9 Cavan, 4, Monaghan; 9 miles from Peterborough on Highway. Applicant state salary expected and qualifications. G. F. Clarke, Secy., Cavan P.O., Ont. 4d-13-9509H

$10 TO $20 PAID WEEKLY FOR spare time work at home. No Canvassing. Write Auto Knitter Company, Toronto, Department 39. tfs-H

i Employment Wanted

LONG GRASS OR WEEDS CUT ANYwhere in the City. 'Phone 1285W. 9d-161-9265J

POSITION WANTED — YOUNG BOY desires Work on Farm for Summer Holidays. Apply 612 Union Street. 3d-15-9590J

D. R. FLEMING, 307 BOSWELL Avenue, is prepared to do Accounting and Bookkeeping for any firm not requiring the services of a full time Bookkkeeper or Accountant. 'Phone 1005W. 3d-15,17,19-9595J

EMPLOYMENT WANTED — SECRETary-Stenographer, 6 years' experience, first-class references. Apply Box 9596, Examiner. 3-15-9596J

l Agents Wanted

WANTED NOW MAN AS SALESman for Peterborough district. Guaranteed sales rights. Free equipment. Finest Stock. Particulars write Pelham Nursery Co., Toronto. 28d-172-9023L

ROOFING MILL ENDS.

FACTORY CLEARANCE MILL ENDS Heavy Slate Coated Roofing, only 1.65. Also Asphalt Shingles, 4.15 square. Samples free. Eastern Factories United Limited, Box 112, Hamilton, Ont. 7d-9,11,15,18,22,25,29

RULING

MACHINE-RULED FORMS OF ALL kinds, in all ruling colors, are neatly and promptly attended to at the Peterborough Examiner Ltd. Intricate forms our specialty.

s Used Cars For Sale

FOR SALE — ESSEX COACH; BEST condition. 571 Romaine Street. 3d-13-9543S

REGISTER

Of Social and Business Meetings

The Register is published to enable organizations planning major meetings to know in advance, and reserve, evenings on which there are no rival attractions. It will pay Peterborough organizations to consult the Register prior to settling dates. Responsible officers should mail notices well in advance.

Before deciding a date for any event, consult the Register to ascertain that there is no conflict with other events—and then send in YOUR date quickly so that other organizations will not use it.

Organization:	Event:	Place:	Time:
	Tuesday, July 16		
Queen Alexandra Circle	A.O.F. Meeting	W.O.W. Hall	.....
	Wednesday, July 17		
Loyal Order Moose	Meeting	Moose Hall	8.00 p.m.
	Saturday, July 20		
Park Street S.S.	Picnic	Wallace's Point	1.15 p.m
	Monday, July 22		
Sons of England	Meeting	Lodge Room	8.00 p.m.
	Tuesday, July 23		
Stanley A.O.F.	Meeting	W.O.W. Hall	8.00 p.m.
	Friday, July 26		
St. George's S.S.	Picnic	Rice Lake, Wall.'s Point	8.30 a.m.
	Tuesday, July 30		
Canadian Florists' Ass'n	Convention Opens	.....	.....
	Saturday, August 3		
All Saints' S.S.	Picnic	Rice Lake	8.00 a.m.
	Tuesday, August 6		
Queen Alexandra Circle	A.O.F. Meeting	W.O.W. Hall	.....

RECORD-BREAKING AIR PILOT PAYS VISIT TO CITY SUNDAY

Captain J. D. Parkinson With His Now Famous "Champlain" Here On Tour

TO CROSS CANADA

When the yellow and orange monoplane, "Champlain" swooped down out of the sky on Sunday, Peterborough caught its first sight of the pilot and plane which last week established a new Canadian altitude record. The pilot, Captain J. D. Parkinson of the Curtiss-Reid Flying Service, brought the now-famous Curtiss Robin, CF-ACJ, gracefully to earth in the third landing of a journey which will take in every important city between here and Vancouver. Never before has such an extensive air journey been undertaken in this country. The purpose behind the tour, as revealed by Captain Parkinson, marks it as the opening of a new epoch in the aerial development of Canada. For this air traveller is selecting flying-school sites, answering enquiries and considering applications for airplane dealer franchises in cities and town from coast to coast.

Arrives From Belleville

The captain arrived here after an uneventful trip from Belleville. He left to-day for Toronto, after which his itinerary takes him by short stages through Ontario and the West to Vancouver. There he is scheduled to arrive on September 20th, returning shortly afterwards to Montreal. Not only will the journey be the first commercial trans-Canada air return tour but it will cover more ground and visit more places than any journey hitherto attempted. While there is no doubt that the trip will be a distinct stimulus to civil aviation, at the same time Captain Parkinson pointed out that even in the smaller places he will visit, such as Virden, Assiniboia and Rossland, B.C., he had definite business enquiries to follow up—a fact which showed, he said, that the country was already becoming "air-conscious."

To illustrate local enthusiasm for flying Captain Parkinson asserted that he had received applications for dealer franchises from every part of the country, including Peterborough. All these applications would receive consideration, he said.

But there is considerably more to selling airplanes than merely having a dealer force. Captain Parkinson pointed out that air "service stations" and flying schools had to be established at strategic points across the country, in order to back up dealers and ensure purchasers of the uninterrupted and efficient use of their machines. Such school-stations have already been established by Curtiss-Reid at Kingston, Montreal, Toronto and St. John, N.B. Captain Parkinson will study possible locations for other ground establishments on his present trip.

Served in War

The Captain, who made a fine record with the R.A.F. during the war, is a strong believer in the necessity of building up civil aviation, so that a force of pilots is immediately available in case of war. "Canadian airmen led the world during the war," he said, "and for this reason if for no other, Canada should be the leader—not just one of the leaders—in peace-time developments."

No one is better fitted to express such sentiments than Captain Parkinson. He has completed well over 5,000 hours in the air, equivalent to flying twenty times around the earth. Even before establishing a new Canadian altitude record of 20,000 feet he was one of the world's outstanding pilots, having carried more than 40,000 passengers without a single mishap. Prior to joining Curtiss-Reid he flew the mails between Montreal, Toronto and Windsor, and is thus well known in Ontario.

His plane—the identical machine with which the altitude record was made—is a Curtiss Robin three-place monoplane powered by a 170 h.p. Curtiss Challenger radial air-cooled motor. With its cruising speed of 96 miles per hour, coupled with gasoline economy, it sells in Canada for approximately $9,000.

m Lost

NEW BLUE AND WHITE BATHING Suit, on Chemong Road. Please 'phone 3104J. 3d-13-9530M

PAIR OF GLASSES IN A BROWN Leather Case, Saturday Night. Reward. Leave at Examiner, or call 1543W. 3d-15-9602M

SPARE WIRE WHEEL OF DODGE Car. Finder please notify Henry Cowle, 32 r 31, Keene. 3d-14-9577M

GIRL'S HAT, BETWEEN ACKERman's and George Street Wharf, July 12. Finder 'phone 878. 1d-13-9580M

LOST

SMALL ROWBOAT, IN RICE LAKE, Sunday, July 7th, while towing behind Cruiser. Finder please communicate with F. G. Gardiner, Northern Ontario Building, Toronto. Reward. 7d-15-7561

o Live Stock

DURHAM COW, DUE TO FRESHEN soon. Apply E. A. Hunter, No. 7, Peterborough. 3d-15-9581O

FOR SALE — 10 PIGS, 6 WEEKS old. Richard Patten, R R. 11, Peterborough. 3d-14-9574O

q Wanted

WANTED — SMALL HOUSE TO Rent, central, Man and Wife, no children. Apply Box No. 9563, Examiner. 3d-14-9563Q

WOULD LIKE TO BUY HOME ON George Street N. Apply Box 9525, Examiner. 3d-13-9525Q

ROOM WANTED FOR LIGHT Housekeeping. Apply 221½ Brock Street. 3d-15-7594Q

WANTED — FURNISHED HOUSEkeeping Rooms at once. 'Phone 3498W. 3d-15-9588Q

r Personal

PLEATING, HEMSTITCHING, Cleaning and Pressing, Canada Pleating Supply Co., 'Phone 3291. Office: 173½ Simcoe Street. Up-13d-3,5,8,10,12,15,17,29,22,24,26,29,31-7471R

t General Notice

SHORT AND LONG DISTANCE Hauling. N. Russw. 'Phone 3498W. 144 Rubidge Street. 3d-13-9533T

HARRY SMITH, CARPENTER — Repair Work Done. Clothes Reels for Sale. 180 Brock Street. 'Phone 1274M. 26d-174-9076T

ENDORSES PLAN

Frank Morrison, secretary of the American Federation of Labor, who endorses the five-day week for Labor.

WILLIAM J. COYLE APPOINTED CLERK

Much Business Discussed At Special Meeting Of Alnwick Township Council

(Examiner Correspondence)

ROSENEATH, July 12.—A special meeting of the Alwick township council was held in the town hall on June 29 at one o'clock when William J. Coyle was appointed township clerk after the resignation of John McMillan was accepted.

At 2 o'clock p. m. the regular meeting proceeded and the usual business transacted.

On motion the clerk was appointed to write F. D. Boggs, K. C. to notify Joseph and Robert Linton to move back their fence on side road by July 13; also that clerk order one corrugated tile, 18 feet by 2 feet from Milton McMillan.

The following accounts were ordered paid: J. J. Collins, cement, $38; Municipal World, cash book, $10.85; John Murphy, gas and matches, 70c; Edward George, rebate statue labor, $3.20; Nixon Tunlin and team, 35 hours, $17.50; Joseph Kelly and team 40 hours $20; Frank Dowlar and team, 10 hours, $5; Bruce Timlin and team, 70 hours, $35; Joseph Kelly, 30 hours, $7.50; Frank Dowler, 10 hours, $2.50; Ezra Sherwin, welding, $7.50; 61. gal, coal oil, $14.64; work with truck, $1.50; Alfred Sherwin, repairing grader, $4.50; James Timlin, 2 teams, 120 hours, $60; Thomas Lean and team, 15 hours, $7.50; Nock Smoke, 17 hours, $4.25; Russel Wellwood, and team, 15 hours, $7.50; eorge Speirs, 15 hours, $3.75; James Timlin, 2 hours, 50c; Indian Council, gravel, 36 yards, $3.60; James Waldie and tractor, 11 hours, $11.55; Robert Linton, 5 hours, $1.25; John Linton, 6 hours, $1.80; William Waldie, 10 hours, $2.50; Cephas Brown and team 1 1-2 hours, 75c; James Waldie tractor, 10 hours, $10.50; Leonard Brisbin, 4 hours, $1; John Linton, 10 hours, $3; Clarence Sherwin, 5 hrs. $1.25; James Waldie, tractor, 8 hrs. $8.40; Robert Linton, 5 hrs. $1.50; John Linton, 3 hrs. 90 cents; Edwin Harvie, 23 hrs. $5.75; A. J. Campbell, 2 teams 30 hrs, $15; Clarence Thackeray, 2 teams 30 hrs, $15; Archie Mouncey and team, 15 hrs. $7.50; Corelli Thackeray, team 10 hrs. $5; Frank Adams, team, 15 hrs. $7.50; Clark Lapp, 15 hrs. $.75; Albert Halstead, 15 hrs. $3.75; Corelli Thackery, 15 hrs. $3.75; Thomas Robins, 63 yds. gravel, $6.30; James Waldie, and tractor, 35 hrs. $36.75; Robert Linton, 12 hrs. $3.60; Edgar Braithwaite, and team 3 1-2 hrs. $1.75; John Linton, 26 hrs, $7.80; Earl Braithwaite, 10 hrs. $2.50; Leonard Brisbin, 16 hrs. $4; committee work Gordon Parker, $1.50; Albert Halstead, $1.50; Williamm Arnold, $1.50; James Webb, $1.50; Wilbur Smith, $1.50; John McMillan, six months, salary to July 1, $75.

The clerk was authorized by the council to write a letter to Mr. McMillan thanking him for the splendid service which he has rendered to the township the time served as clerk, a period of nearly eighteen years, and for the last fourteen years, Mr. McMillan has never missed being on duty at the council meetings.

About a month ago Mr. McMillan was seized with a stroke and is still suffering the effects, being confined to his bed the greater part of his time, therefore he was obliged to resign from all public business. Mr. McMillan is already greatly missed in the community as he was ever willing to co-operate with his fellow workers and his advice was valuable to those who asked his assistance. He has a great many friends who are anxious that he may regain his health and will soon be able to be about his usual routine again.

The council will meet again on July 27 at 2 o'clock p. m.

SACRED HEART PRIZE WINNERS

Detroit Woman Wins Gold Watch With Ticket 4057

The distribution of prizes in connection with the Sacred Heart Social took place on Friday night. The following is the list of winners:

Gold watch—Pauline Fanning, 132 Dickenson avenue, Detroit. Ticket No. 4057.

Ton of hard coal—Lucille Maloney, 4 Albertus street, City. Ticket No. 3055.

100 lbs. Cream of the West Flour—Miss Joyce Darrell, Clarady. Ticket No 2621.

$10.00 gold—Joseph O'Connor, R.R. 6, Peterborough. Ticket No. 4304.

China Tea Set—Mrs. F. Doucette, 266 Romaine street. Ticket 1481.

$5.00 gold—A. Padget, 612 Chamberlain street, City. Ticket No. 2003.

Ton of hard coal—May McAuliffe, R.R. No. 1, Omemee. Ticket No. 1242.

100 lbs. Monarch Pastry Flour—Mrs. E. Coss, 261 Lake street, City. Ticket No. 5529.

Floor Lamp—Mr. Young, 308 Charlotte street, City. Ticket 4360.

$5.00 gold—Francis G. Leahy, Indian River. Ticket No. 3633.

Kenwood Blanket—Mrs. J. Lynch, 244 Lansdowne street, City. Ticket No. 3977.

Fancy cushion—Tony Murray, 202 Cortland street, Detroit, Mich. Ticket No. 7032.

The Rev. Father O'Brien and the congregation of the Sacred Heart parish wish to thank all those who helped to make the annual social a success. They are particularly grateful to the Utilities Commission for the splendid illumination of the grounds, and to the Band of the Peterborough Rangers for the fine program of music rendered by them.

ARCHITECT DIES

HAMILTON, July 15.—(C.P.)—William L. Munro, 56, well-known architect and hotel owner of this city, died in an hospital yesterday following a lengthy illness. He was born in Caledonian.

SCHOOL BOARD, HAVELOCK, ONTARIO.

ALTERATIONS TO PUBLIC SCHOOL

TENDERS WANTED.

TENDERS will be received by the undersigned up until 6 o'clock in the Afternoon of MONDAY, JULY 22ND, 1929, in the following manner:

First—Covering, Digging, Concrete Work, Masonry Work, Carpentry, Painting and Glasing.

Second—Covering, Plumbing, Heating, and Tinsmithing.

Tenders will be mailed in sealed envelopes, clearly marked with the Bidder's Name, and addressed to the undersigned.

The lowest or any Tender nor any Tender not necessarily accepted.

Plans and Specifications may be seen at the Office of the Secretary, or may be seen and obtained at the Office of the Architects, Hornsby & Allan, Architects, 332½ George Street, Peterborough.

EDWARD FENNELL,
Secretary,
School Board,
Havelock, Ontario.
6d-13-7585

STORES TO LET CENTRAL, LOW RENT
A. LOW & CO.
Phone 697.
Nights and Holidays: 1027 or 3122-W.
385 BETHUNE ST.

TWO CANADIANS HEAVY SCORERS AT BISLEY MEET

Toronto Marksmen Score 48 Points Out Of Possible 50

900-YARD RANGE

Two Contests Are Shot Off With Heavy Entry List

Bisley Camp, England, July 15. — (Canadian Press Cable.) — Shooting a fine 49 out of a possible 50, Company Sergeant-Major G. M. Emslie, of Toronto, and Company Sergt.-Major A. C. Lucas also of Toronto, jointly led all the Canadian marksmen in the Duke of Cambridge Service Rifle Match at the long range of 900 yards to-day. Emslie also had one of the highest Canadian scores in the earlier feature, the Daily Telegraph at 600 yards. His mark of 35 out of a possible 35 in the Telegraph, was equalled by four other Canadians.

The Canadians as a team shot consistently well in both of to-day's big features, to start the last and much more important half of the National Rifle Association's great Empire meet. Shooting conditions were somewhat difficult, the light being tricky over the wide ranges, and the wind variable and difficult to gauge. The weather generally, however, continued excellent, brilliant sun shining from a cloudless sky.

The Daily Telegraph attracted a record entry of thousands of marksmen but the more difficult Duke of Cambridge shoot was not so crowded.

Lt. Desmond Burke, of Ottawa, the gold medallist and winner of the King's prize in 1924, continued consistent shooting to-day but was again slightly behind the leading Canadians. He scored 31 at the 600 yard range, the Telegraph, and followed up with 44 at the longer distance in the Duke of Cambridge.

The Canadian scores in the two features of the day, with totals were as follows, the first column representing the Daily Telegraph, at 600 yards, the second the Duke of Cambridge at 900 yards, and the third the total:

C.S.M., G. M. Emslie, Toronto	33	49	82
C. S. M., A. C. Lucas, Toronto	33	49	82
Lt. Acl., R. M. Blair, Vancouver	32	46	78
A.M.C. Wilkinson, R. A. F. Camp Borden	32	46	78
Lieut. D. Fyvie, Victoria	31	47	78
Sgt. J. H. Regan, Victoria	33	44	77
Sgt. J. W. Sharpe, Montreal	32	45	77
Lieut. Desmond Burke, Ottawa	31	45	76
Sgt. C. W. Foam, Montreal	30	46	76
Pte. M. G. Collings, Esquimalt, B. C.	33	42	75
Corp. J. H. Davison, Ottawa	30	45	75
Sgt. H. Rusk, Ottawa	33	41	74
Sgt. P. H. Radford, Toronto	31	42	73
Lieut. A. C. Carter, Toronto	31	41	72
Capt. J. T. Steele, Guelph	31	40	71
Pte. T. M. Norton, Hamilton	27	41	69
Lieut. J. W. Houlden, Sherbrooke	29	40	69
Corp. S. M. Beckingham, Toronto	29	32	61

WHILE EGGS ARE CHEAP
Preserve Them In

For use next winter when they are scarce and expensive. This method of preserving eggs will keep them fresh and nice for a year or more.
15c 25 50c

Bond's Drug Store
Corner George and Hunter Sts.

Railway Time-Tables

CANADIAN PACIFIC RAILWAY
(Corrected to date)

Going East—

8.10 p.m.—Indian River, Norwood Havelock, Tweed. Daily except Sunday.

11.59 a.m.—Havelock, Tweed, Kingston, Smiths Falls, Ottawa, Montreal, Quebec, Boston and New York On Sunday to Havelock only.

12.40 a.m.—Havelock, Tweed, Kingston, Perth, Ottawa, Smiths Falls, Montreal, St. John, Boston and New York. Daily except Saturday Sleepers Montreal and Ottawa.

1.10 a.m.—Havelock, Tweed, Perth, Smiths Falls and Ottawa. Daily.

Going West—

4.55 a.m.—Myrtle, Toronto, Guelph Goderich, Hamilton, Galt, Woodstock, St. Thomas, London, Chatham, Detroit, Chicago and New York. Daily.

5.55 a.m.—North Toronto, Agincourt, Owen Sound, Orangeville, Teeswater and Brampton. Daily except Sunday.

7.35 a.m.—Toronto, Hamilton, Brantford, Buffalo, New York, Galt, Woodstock, London, Chatham, Detroit and intermediate points. Daily except Sunday.

7.00 a.m.—Bethany, Lindsay, Orillia Port McNichol, Midland, and intermediate points. Daily except Sunday.

3.30 p.m.—Toronto, Hamilton, Buffalo, Rochester, Boston, Woodstock, London, Windsor, Detroit, Chicago and intermediate points between Peterborough and Toronto. Makes connection with the Trans-Canada Limited for Winnipeg and Vancouver. Daily.

6.30 p.m.—Lindsay, Toronto and intermediate points. Daily except Sunday.

CANADIAN NATIONAL RAILWAY TIMETABLE
(Corrected to date)

Train No. 96—7.15 a.m., for Port Hope, Oshawa, Toronto and makes connection for points on main line east.

Train No. 92—8.20 a.m., for Lindsay, Blackwater, Orillia, Midland, North Bay and Toronto.

Train No. 371—8.30 a.m., for Lakefield.

Train No. 98—8.35 a.m., for Hastings Campbellford, Belleville and connecting with the International Limited for Kingston, Brockville Montreal, Halifax, Portland, Boston and New York.

Train No. 92—12 noon, for Port Hope, Oshawa, Toronto, Guelph, London, Chicago, Hamilton, Buffalo, New York and Philadelphia.

Train No. 100—12.15 p.m., for Keene Hastings, Campbellford, Belleville connecting with the "Inter City Limited" for Ottawa, Montreal Quebec and Halifax.

Train No. 373—12.10 p.m., for Lakefield.

Train No. 95—5.15 p.m., for Lindsay Orillia, Midland, Toronto, making connection with the "Confederation" for Sudbury, Winnipeg and Pacific Coast points.

Train No. 93—6.05 p.m., for Lindsay (Saturday only).

Train No. 94—8.50 p.m., for Port Hope, Kingston, Montreal, Quebec, Halifax, Boston, New York and carries through sleeper Peterborough to Montreal.

In Police Court

Art King and William Tracey appeared in police court this morning charged with stealing a valuable motor car, the property of W. H. Roberts of this city. The two waived preliminary hearing and elected to be kept in custody to await trial at the Fall Assizes before a judge of the Supreme Court in October.

According to the police the two were caught by police officers of Sturgeon Falls, a small town 250 miles distant, in Northern Ontario. Local police sent out fifty cards describing the car and King, who they believed responsible for the theft. Yesterday two local officers travelled to Sturgeon Falls, bringing back King and Tracey.

Police report that the two were caught when they attempted to sell some of the accessories from the car. The spare tire had been sold and the men were trying to exchange the bumperettes at a garage for cash.

The charge of assaulting a woman and doing bodily harm against a local man was withdrawn by the informant. The hearing of the second charge against the same man, that of supplying liquor to a minor, was adjourned for a week by request of the Crown.

Quiet Week.

The police reported one of the quietest week-ends for many months. There were only two accidents and both were of minor consequence. The opinion held by the police is that local motorists are beginning to realize the danger of the heavy traffic and are driving safely and sanely.

Evening Rates Begin at 7 p.m.

Many users of long distance overlook the fact that reduced Evening Rates now begin at 7 p.m.

These reduced rates (about 25 per cent less than day rates) apply, of course, on Station-to-Station calls.

After 8.30 p.m. the reduced rate is still lower—about 50 per cent off the day rate.

(The minimum reduced evening rate is 35c; and the minimum reduced night rate 25 cents).

And an additional convenience—charges on Station-to-Station calls may now be reversed, where the rate is 25 cents or more.

Remember — evening rates begin now at 7 p.m. by your local time.

H. H. P. JOHNSTON
Manager
THE BELL TELEPHONE COMPANY OF CANADA

BARRISTERS AND SOLICITORS

GORDON & ELLIOTT — Barristers, Solicitors, Notaries, Patents and Trade Marks, Money to Loan. Telephones 319 and 2591.—Hon. G. N. Gordon, K.C., Alexander L. Elliott.

PECK, KERR & McELDERRY—Barristers, Solicitors and Notaries. Office, Water street, Peterborough. Money to loan at the lowest current rates of interest. Telephone 1350. E. A. Peck, M.P., F. D. Kerr, K. C., V. J. McElderry, K.C.

EMMETT F. SHERRY—Barrister and Solicitor, Bank of Commerce Building, corner Hunter and Water streets, Peterborough. Money to Loan. 'Phones: Office 316S. Residence 1807. 1yr-June1.29

R. R. HALL—Barrister, Solicitor, etc., Peterborough, Ont. Office, corner of Hunter and Water streets, over the Canadian Bank of Commerce. Trust Funds to loan on easy terms of payment.

JAMES FORDYCE STRICKLAND—Barrister, Solicitor, Notary Public, Peterborough. 'Phone 191. Money to Loan. 375 Water Street.

MEDICAL.

DR. C. C. CRAGG, Eye, Ear, Nose and Throat. Office, Clinic Building, corner Charlotte and Reid. 'Phone office 2000, house 1018.

DR. BUCHANAN, F.R.C.S., Edin., M.R.C.S., Eng. Eye, Ear, Nose and Throat Specialist, corner Water and Murray Streets, Peterborough.

VETERINARY.

DR. W. F. McELROY, Vet. Sur. Office and Residence, 320 Charlotte street, Charbond Building, Peterborough. 'Phone 1622J.

THE CLINIC'S DEPARTMENT OF PHYSIO THERAPY, fully equipped with all the Latest Appliances, has been placed under the supervision of Dr. Murray Fraser, who has recently returned from a Special Course of Instruction in that work. 30d-21-7446

SURVEYORS.

SMITH & SMITH — Land Surveyors and Engineers Offices: 332½ George Street, 'Phones 643, 2378.

DAVIS-THOMPSON COMPANY, LTD.
Insurance and General Agency.
433 GEORGE STREET - PHONE 40

Emergencies and Opportunities Alike Can Be Taken Care of With a Savings Account

THRIFT MEANS HAVING, BEING AND DOING

4% ON DEPOSITS

Deposit something Every Pay where the Interest Rate is Worth While

Open an Account with This Savings Bank TO-DAY

Office Hours: 9 a.m. to 4 p.m.
Open Saturdays until 5 p.m.

THE TORONTO SAVINGS AND LOAN COMPANY
Phone 53.
437 George St., Peterborough.

BIG BOX Dytint 10c
MAKES FADED OR WHITE LINGERIE LIKE NEW IN BEAUTIFUL EVEN TRUE COLOURS INSTANTLY

WARNING FOR BOYS AT EXHIBITION PARK

Steps To Be Taken To See Tourist Camp Not Disturbed

The Peterborough Tourist Camp has the reputation of being one of the very best on the road, having all conveniences, is will supervised, and a most pleasant place for a tourist to camp, but this good reputation will suffer if the boys who sometimes frequent the grounds commit the offence again they were guilty of last week.

While tourists were up town boys got into some of the tents and took articles not so much of value but necessary on a touring trip and left the tourist greatly inconvenienced.

The matter is in the hands of the police and a repitition will see some lads in the police court with a serious charge against them.

ERECT MEMORIAL TO WOODCUTTER

Lone Woodsman's Memory Is Honored in Far North.

EDMONTON, Alberta, July 12. — (Canadian Press).Edward Martin, a woodman of the north, who died about a year ago, was more than a mere woodcutter—he was a pioneer whose memory is being honored in a monument to be erected shortly at Fort Smith. The memorial is the work of Major Frank H. Norbury, sculpter, this city. It will occupy a prominent position on the 60th parallel, about a mile south of the Fort Smith settlement on the 16-mile portage between Fort Smith and Fort Fitzgerald, on the dividing line between the Northwest Territories and the Province of Alberta.

The monument, which is of Indiana limestone, is in the form of a neatly piled cord of wood, surmounted by a stump with roots cut near the tree. On the upper part of the stump as if the bark had been scraped off, is the inscription, and on the face is the 60th parallel with "N.W.T." on one side and "Alberta" on the other. Following is the inscription:

"To the Memory of Edward Martin, died June 13, 1928. The best woodcutter of the North; he supplied fuel to the steamboats. A silent and lone man who took pride in his work and built an honest pile."

"Martin died as he had lived, alone. His body was found in his shack by a woodman who happened to be passing and locked into the shack. Nearby was a discharged gun which told the story of his taking off. Doubtless the grim silences of the north had affected this lonely soul till they at last became unbearable. "He built an honest pile" as the inscription on the memorial states, and in doing so left a name that will live long.

UNSIGHTLY HAIRS
Permanently removed by Electrolysis. Graduate Dermatologist, formerly of Hiscott Institute. Expert Facial and Scalp Massage. Skin Diseases successfully treated. Anne Graham Logan, 750 Geo. St. Phone 3102 for appointments.
m,w,f

R. FARTHING,
PHOTOGRAPHER.
Prices and styles to suit all tastes from $1.00 per dozen upwards
Studio George St. Opp. Examiner.
m.w.f

STONEY LAKE
Steamboat Service
Steamers will leave Lakefield at 9 a.m., 12.45 p.m., 5.45 p.m. on arrival of Train leaving Peterborough at 8.30 a.m., 12.10 p.m., and Bus leaving Peterborough at 5.15 p.m.
Steamers will leave the Lake to have Passengers arrive in Peterborough at 8.10 a.m., 11.35 a.m., and 6 p.m.
Further information on application to
FRANK G. YOUNG, Manager
434 Park Street - 'Phone 548

SUPPORT
the town that supports you
BUY AT HOME

LOCALS

SPECIAL

Dry mixed slabs, $3.00 per ½ cord cut. Bakers, phone 676.
M.WF-Sept. 3-7477

ONTARIO SHINGLES

Mill now running. Three different grades of good Ontario Shingles for sale. The Peterborough Lumber Co. Ltd. Phone 3160. 3d-14-7584

NOTICE.

Order your coal now at summer prices. We will put it in at your convenience. Conger Lehigh Coal Co. Ltd. T. O. Donaldson, local manager Phone 48. dtf-6559

BINDER TWINE

Our binder twine is of the highest quality and our prices right. Frank H. Dawson, Flour, Grain, Seed, Salt, 380 Water street. Phone 55.
Mon.-Thurs.-t.f.

SALT

We can give you the highest grade salt on the market either in blocks or bags. Frank H. Dawson, Flour, Grain, Seed, Salt, 380 Water street. Phone 55. Wed.-Sat.-t.f.

POTATO BUGS.

Climax Bug Killer when dusted on plants will kill potato bugs, prevent blight and produce healthy plants. Frank H. Dawson, Flour, Grain, Seed, Salt, 380 Water street. Phone 55.
Tue.-Fri.-t.f.

NOTICE.

Now is the time to have your eavetroughs repaired also that leaky roof. Give us a call phone 99 and get our estimate. Goodfellow and Welch, tinsmiths and plumbing Water street.
m.-w.-s -5931

"WE ARE PREPARED"

to give you the best to be had in all COAL AND WOOD in Quality and Service; guaranteed to give A1 satisfaction. Prompt delivery. All at current prices at
J. E. A. FITZGERALD
Phone 111. 253 Hunter Street
16d, 29, 7589

WATER TRIPS TO LINDSAY

On Monday, July 15th, and Monday, July 22nd, Steamer "Stoney Lake" will leave George Street Wharf at 7.30 a.m. Standard time, for Lindsay. Passengers will return from Lindsay by special train same evening Meals and booth on board. Round Trip, Boat and Rail: Adults, $1.50; Children, 75c.
3d, 9 11 15, 7542

TRUTH VERSUS ERROR

A little girl expressed the truth, when she told her dog Rover, that when Adam died, he died "all over." Many people, through the influence of Satan, understand as much about the truth of many dying as Rover did, after being informed. This is not on account of lack of intelligence on their part, but on account of being misled and mistaught by Satan directly and indirectly by Satan's agents. Satan keeps men groping about in the darkness and coming to conclusions based upon merely wish or opinion. Briefly summed up the Scriptures say man is a mortal soul. God could not say to an immortal being "thou shalt surely die", for an immortal creature cannot die. Ezekiel 18:4, Psalms 115: 17. Theory and conjecture of all the "Reverends" or "Irrevends" does not prove man is immortal. A conclusion based upon a wish to have a thing and which conclusion is unsupported by any competent evidence is not belief but credulity.
M. T. BUTCHER.

Y.W.C.A. WEEK'S ACTIVITIES.

Swimming—Still time to learn to swim. Lessons continue till the 1st August. Enjoy a plunge in the cool, clear, filtered water of the Y Pool.

Camp. — Girls, enjoy your holidays at the Y.W.C.A. Camp. There is boating, hiking, games, swimming quiet rest in shady nooks. Prices are reasonable, $7.00 per week. Inquire at the Y the route to Camp. Special feature at Camp this week. Swimming lessons given by Miss C. F. Littlefield.

Outdoor Club — Enjoy the outing each Thursday evening. Bonfire supper and happy times. Inquire at the Y.W.C.A. for further information. 'Phone 223. Girls, let us know if you are going.

Schedule as follows:

Monday — 6.30 and 7, Business girls' beginners' swimming lessons; 7.30 and 8, Business girls' intermediate swimming lessons.

Tuesday — 10 and 10.30 Ladies' Beginners. swimming lessons; 10.30 and 11, Ladies' Intermediate swimming lessons; 11, Private swimming lessons; 4, Babies' swimming lessons; 4.30, Junior B swimming lessons; 5, Junior A swimming lessons; 5.30 Junior A swimming lessons; 6.45 Senior advanced swimming lessons; 7 and 7.30, Senior life saving.

Wednesday — 10 and 10.30, Ladies' beginners' swimming lessons; 11, Ladies' intermediate swimming lessons; 11.15, Private swimming lessons.

Thursday — 10 and 10.30, Ladies' beginners 'swimming lessons; 11, Intermediate and Senior ladies' swimming lessons; 11.15, Private lessons.

Friday — 4.30, Junior life saving; 5, Junior life saving ;6.30 and 7, Business girls 'beginners' swimming lessons; 7.30 and 8, Business girls' intermediate swimming lessons; 8, Sports hour.

Saturday — 9, Junior A; 10, Junior B; 10.30, Babies; 11.30, Junior life saving. 1d-13-7590

PIANO TUNING
WILLIAM R. POTTER,
'Phone 2245J.
6 King George Street.
90d-95-5724

RADIOLAS
HOT POINT STOVES AND APPLIANCES
MOTORS AND MAZDA LAMPS
All C.G.E. Products for Sale by
W. GORDON HALL
Electrical Contractor
88 London Street, 'Phone 1403W
m,w,f

WEDDING GIFTS
We are still showing a beautiful line of Wedding Gifts. These gifts are of newest design, best quality and moderately priced.
The bride is always proud to show her silverware, and what could be nicer than any of the following:—
Three-Piece Tea Sets,
Cabinets of Flatware.
Entre Dishes.
Casserole or Pie Plate.
Bread Tray and Sandwich Plate.
Sugar and Cream.
Flower Basket,
Candlesticks,
Gravy Boats;
Also Community Plate, Tudor Plate, 1847 Rogers Flatware, etc.
Let us show you these Gifts.
WARNE BROS.
DIAMOND HALL
Phone 830

MAIN STREET TOPICS

Jabs and Jottings as Picked Up by an Examiner Reporter

He was a friendly and enquiring youth. He was also a movie fan. He approached the gentleman who stood at the yacht's side and asked: "Are you Wallace Beery?"

"Yes," replied the visitor to Peterborough, "but I don't want anyone to know it. Don't repeat it, will you?"

But the story was too good. If the city had been honored by a visit from the gentleman who made Alpine guides famous in "Louis the Fourteenth" and who roused the chuckles of a continent in "Behind the Front" and "We're in the Navy Now," why shouldn't everyone hear about it. The rumor flew far and near.

Major Smith of Oshawa, who bears a strong resemblance to the genial Wallace Beery of movie fame, departed in ignorance of the interest he had aroused.

WARNING TO MOTORISTS

If motorists continue to disregard the stop sign on the Chemong road there are going to be fines, stated H. Hinchliffe, highway traffic officer, this morning. He stopped over fifty cars yesterday which had sped heedlessly past this sign without slackening. This Stop sign has been placed on the Chemong road at the end of the pavement, where the county road joins the provincial highway to Lindsay.

The motorists in this district appear to be taking greater care in driving, continued the officer, and there are proportionately few accidents. "There were none over the week-end," he declared.

CATCHES 22-POUND LUNGE

Another tourist has gone home highly delighted with the fishing in the Kawartha Lakes. H. D. Farrell, of Tottenville, a suburb of New York City, left here to-day carrying back with him a twenty-two pound lunge which he caught on Sunday in one of the northern lakes of the chain.

WOMAN HIT BY TRUCK

Mrs. George C. Franks, Dublin street, was bruised and badly shaken when struck by a truck while crossing Simcoe street on George about 8.40 Saturday evening. Her shoulder, right arm and head received painful bruises, which, however, will not be serious, according to Dr. McPherson who attended her.

Mrs. Franks was walking north on the west side of George street and was going across the interesection of Simcoe when the accident occurred. The truck, owned by Ed. Cooney and driven by Herb Payne, turned off Simcoe street south onto George. Mrs. Franks said that she thought she could get across the street, the truck having turned sooner than she had expected.

NEW LINES STARTED

Line men were busy to-day laying the lines to the new telephone office at the corner of Hunter and Chamber streets.

CARE ADDS TO BEAUTY

Little Lake Cemetery yesterday presented a very beautiful appearance as the flowers from last week, still survived in many places and the fresh ones that were left by the Canadian Legion made it a beauty spot. The well kept grass, driveways and flower beds all helped to make it a very pretty scene.

TWO LONG RECORDS

E. A. Peck and Walter Stocker yesterday at the Canadian Legion Parade both remarked on the length of time that they had marched behind the band on Peterborough streets. Mr. Peck said that fifty years ago he made his first march behind the old 57th band while Mr. Stocker's record dates back some forty-one years.

ROAD GANGS OUT.

Duncan MacFarlane, county road superintendent reports that there are small gangs of men at work on nearly all the county roads which are being rapidly improved. The general conditions of these highways in the county are quite good although dusty.

The weeds along the roads have been cut and are being drawn away. There is a gang of men at work on the Norwood road near concession number one, Otonabee, cutting down the curve which is quite dangerous at Cameron's Hill. There will soon be a stone crusher gang at work on the Norwood road.

87 YEARS OLD.

James Sutherland, Water street grocer, is celebrating his 87th birthday to-day.

NEW REPLACES OLD.

The old wooden fence along the east end of Hunter Street Bridge is being replaced by a more modern iron railing.

AFRICAN APPAREL ON SHOW.

The tropical weather that Peterborough experienced last week evidently induced the appearance of some tropical garments among the tourist population of the city. A gentleman appeared on George Street Saturday morning garbed in the conventional tropical hunter's outfit, even to the sun helmet.

ONE-EYED CARS PLENTIFUL.

A plague of one-eyed motor cars seems to exist about this city. In the space of a short time on the Port Hope highway last evening, six such cars were observed and also three on the Lakefield road. Most of the defective headlights were on the side of the cars next the traffic. Such cars are a great menace to other motors, as proper judgment in meeting is difficult.

FIREMEN HAVE TWO RUNS.

At 9 o'clock Saturday evening the firemen received a call to the Canadian General Electric outildings, where an overheated coil had ignited some wax. T. Matthews, a night watchman, was burned about the arms and face and first aid was rendered by members of the department before a doctor arrived. No property damage was caused by the fire.

The department also had a run at 5.34 Saturday afternoon to 420 Chambers Street to look after some overheated pipes. No damage was done.

LIGHT WONDERS APPEAR.

Citizens last night were treated to a display of the northern lights. The night was cool and seemed to be just such a night on which the aurea borcalis would perform — which they did in a minor way.

CRUISER IS BACK.

Alice III. of Cincinnati, that 65 mahogany cruiser which attracted so much attention at Little Lake Wharf last week, returned to the city over the week-end.

ANOTHER POPULAR SPOT.

Bewdley was the mecca for many motorists yesterday. Cars were parked all along the highway, and the tourist camp was crowded, while the lake attracted many bathers and boat enthusiasts.

OBITUARY

THOMAS FOSTER.

After a brief illness of less than two weeks, Thomas Foster, foreman of the tin shop of the Canadian General Electric Company, died at his home, 287 Park street, on Saturday evening. He was born in Port Hope 72 years ago, a son of John and Ellen Foster, but for many years has been a citizen of Peterborough and for thirty-four years had been a faithful employee of the C.G.E. Company. As an evidence of his interest in his work it was recently recalled that he had been late only twice in his long association with the C. G. E. Co.

Thomas Foster is survived by seven daughters, Mrs. M. Williston, Mrs. C. Chapman, Mrs. G. Mein, and Mrs. T. Miller of Peterborough; Mrs. F. Durieu, Mrs. P. Burkhart and Mrs. A. T. Lumley of Toronto, and one son,Richard Foster of Chicago; also two sisters, Mrs. Rebecca Young, and Mrs. J. Stevens of Toronto, and one nephew, John Foster of this city.

Mr. Foster's wife predeceased him 13 years ago.

The funeral will take place from his late residence, 287 Park street, on Tuesday at 2 p.m., to the Little Lake cemetery. Rev. G. J. Bousfield will conduct the services in the absence of Rev. J. D. Paterson, Rector of All Saints' church, of which Mr. Foster was a member.

Mr. Foster's illness became apparent about two weeks ago, requiring him to remain at his home, and about a week ago his condition became acute in spite of every medical attention that could be given. His death will be deeply regretted by a host of friends in Peterborough, especially by his associates of the C. G. E. Company, who had known him these many years in the daily companionship of the shop.

ALBERT NICHOLLS

Albert Nicholls died at his home 909 Water street yesteray afternoon after an illness of over a year. He was in his fifty-ninth year.

The late Mr. Nicholls was born in Manchester, England, the son of the late Mr. and Mrs. George Nicholls. He came here eighteen years ago from Scotland where he and his family had resided for eight years previously. In this city he has been a clerk in the DeLaval Company for the past twelve years and identified with several musical organizations as well as being a member of the Masonic Order. He was organist at different times in Mark street, St. James' and Park Street Churches and was in several orchestras in the city.

His sorrowing wife and three sons and five daughters survive him.

The funeral will be held Tuesday afternoon at 2 o'clock from the family residence to Little Lake Cemetery conducted by Rev. J. L. Harton of Park street Baptist church.

MAGNATE PASSES AWAY.

TORONTO, Ont., July 15 (Canadian Press). — Robert Laidlaw ,92, prominent in the lumbering industry of this city, died at his home on Saturday following several months' illness. For some years Mr. Laidlaw conducted a lumber business at Barrie. He also had business interests at Chatham.

TAKES TROPHY FROM HUNDREDS

Dover Man Makes Possible Seven Times At 200 Yards

CANADIANS DO WELL

Bisley Camp, England, July 15 — (Canadian Press Cable.) — The only one out of hundreds of competitors to achieve the highest possible score, Walter J. Webber of Dover, won the Daily Telegraph Service Rifle match in the National Rifle Association's meeting to-day. The match called for seven shots at 200 yards and Webber totalled the full 35 points, thus winning the Silver Cup and first prize of $50.

In the other feature of the day the Duke of Cambridge Service Rifle Match at 900 yards, at least seven competitors shot highest possible, and will necessarily have to shoot off for the prizes.

The best Canadian scores in the Daily Telegraph were the 33's of five Canadians. The best Canadian score in the Duke of Cambridge was 49, totalled by Company Sergeant-Majors G. M. Emslie, and A. C. Lucas of Toronto.

Lieut. Jackson of the Durham Light Infantry, won the Donegal Challenge Cup, gold badge and $50, after shooting off a tie with H. Light of the South London Rifle Club. Each had scored highest possible, 35, in this 200-yard Match on Friday.

The coveted Clementi Smith Memorial aggregate for best aggregate in the Conan Doyle and Donegal matches went to the veteran Richardson, of the Stock Exchange Rifle Club.

Week End Fatalities

TORONTO, Ont., July 15 (C.P.).— A toll of 23 lives has been taken by drownings and other fatalities in Ontario over the week-end. The dead are:

Drowned

Mary McGarvey, aged 14, Kingston, while swimming at Collins Lake.

Marion McGarvey, aged 14, drowned at Collins Lake.

Reginald Storms, aged 14, drowned when boat upset near Kingston.

Milton Storms, aged 16, drowned when boat upset.

Miss Gertrude Widner, aged 35, New York, drowned near Brockville, when speedboats collided.

W. C. Colborne, 20, New Canaan, Conn. drowned in same fatality.

Eddied Bodin, aged 8, fell into pool at Timmins.

Gordon Steinhoff, agted 13, Owen Sound, drowned while swimming near Meaford.

Major Montgomery, Crawford st., Toronto, drowned in Lake Simcoe.

Robert Conrad, Port Arthur, lumberman, fell from boat.

Other Dead

John Cox, Sr., Aged 42, 851 Gladstone avenue, Toronto, killed in crash between radial and car at Cooksville.

John Cox, Jr., aged 17, 851 Gladstone avenue, Toronto, killed in same accident.

Kenneth Cox, aged 15, 851 Gladstone avenue, killed in same accident.

Jack Rigg, aged 16, 791 Gladstone avenue, victim of same crash.

Miss Lsobel Hutchinson, aged 17, Hamilton, fatally burned when gasoline ignited.

Mrs. Philip Healy, West Haven, Conn., killed in crash near Cayuga.

Edwin Jarvis, aged 84, West Wawanom township, killed when car turned turtle.

Bruce McAlpine, aged 37, Glencoe, killed when truck went into excavation.

Frank Stull, St. Catharines, taxi driver, killed when car hit pole.

Luke Kelly, Fredericton, N.B., killed in level-crossing crash near Thorold.

William Grey, aged 33, 101 Kenwood avenue, Toronto, crushed in excavation cave-in on Yonge street.

Freda Logan, aged 16, Carnia, killed when car is ditched.

Thomas Kehoe, constable of Bancroft, struck down by car.

GETTING SKINNIER EVERY DAY
Something Must Be Done and Done Right Now—Quick
Tens of thousands of thin, run-down men—yes, and women too—are getting discouraged—are giving up all hope of ever being able to take on flesh and look healthy and strong.
All such people can stop worrying and start to smile and enjoy life right now for McCoy's Cod Liver Extract Tablets are putting flesh on hosts of skinny folks in all parts of the world every day.
One woman, tired, weak and discouraged, gained 15 pounds in five weeks and now feels fine.
And this shows what faith the makers have in McCoy's for they say; if any thin person don't gain at least 5 pounds in 30 days your money will be refunded—and only 60 cents for 60 tablets—Economy Size—$1.00. Ask for them at McDermid & Jury, McDermid, Bond, Lynch and Payne.

WANTED A MOTHER

"A baby, who wants him, the darling?
So dimpled and cunning and sweet
As pure as an angel in heaven
From his wee little head to his feet.

"What's that, Mrs. Brown, you're too busy?
Yes, bridge takes one's time, so I've heard.
But you, Mrs. Green—hear him laughing—
The sweetest thing ever you heard.

"You're afraid that he'd be a trouble
And might turn out badly some day?
Sure, babies will always need minding,
But who wouldn't have them that way?

"Of course he may wake you at midnight,
He'll be wanting his bottle, the dear?
But as for his turning out badly,
He'll never do that, don't you fear.

"For a child will be just what you make him
Just feel of his wee dimpled hand—
She's gone, baby dead — selfish creature—
And she with a house on the Strand.

"Ah well, perhaps it is better,
'Tis not riches you're needing, but love;
Sure, Jesus Himself has been homeless
And isn't He watching above?

"So I know there is somebody waiting
With a heartful of love, warm and true,
And a mother who's aching to cherish
A bonnie wee laddie like you."

Born October 12th, 1927

For information apply to John Edgar, Secretary, Children's Aid Society, City Hall, Peterborough.

WEDDING BELLS

ARGUE—HUSK.

At two o'clock in the afternoon of Saturday, July 13th, a quiet but pretty wedding took place in the parsonage of the United Church at 119 Spadina Road, Toronto, the Rev. Dr. Travel officiating, when Hazel Gertrude, youngest daughter of the late Mr. and Mrs. Albert Husk of Cavan, became the bride of Cecil Argue, eldest son of Mr. and Mrs. William Argue of Bethany.

The bride, who was unattended, wore a pretty dress of blue georgette trimmed with Chantilly lace, beige picture hat and matching slippers and hose. She carried a bouquet of Ophelia roses and maidenhair fern.

After the ceremony, Mr. Argue and his bride left for a visit to the home of the bridegroom's parents and the home of the bride's sister, Mrs. Melville Handley of Ida, before taking a trip east. On their return, they will live in Toronto.

DEXTER—REYNOLDS

The many friends made here during the brief sojourn in the city of John George Dexter of Newark, New Jersey, better known as "Happy Jack", the Sunnyside Klown of Toronto, will be interested in the announcement of his marriage on Thursday last, July 11th, at Oak Street United Church, Toronto, to Miss Isabelle Reynolds of 860 Water street, Peterborough, daughter of Mrs. Hannah Reynolds and the late William Reynolds. The ceremony was performed by the Rev. A. J. Carscadden of the Oaks Street Church.

Mr. Dexter, or "Happy Jack", as he was generally known, added much to the gaiety of Old Home Week, by his genial personality and the manner in which he contributed to the joy of life for all and sundry during his brief stay here. The citizens will look forward with interest to his return, with his bride, for the Fall Fair week.

BIRTH

DOBSON—To Dr. and Mrs. H. V. Dobson, 313 Stewart Street, on Sunday, July 14th, a son.

DIED

FOSTER—At his residence, 287 Park street, on Saturday, July 13th, after a short illness, Thomas Foster, in his 72nd year. Funeral from his late residence on Tuesday at 2 p.m. Rev. G. J. Bousfield, of St. Luke's Church, officiating. Interment at Little Lake Cemetery.

RID YOUR BODY OF RHEUMATISM NO MATTER WHAT FORM
OUR HERBAL TREATMENT
Is the quickest and most reliable means of eradicating all signs of the Rheumatic Poisons from your system.
NATURE through the means of "HERBS" has provided the remedy.
If you are afflicted with any form of RHEUMATISM — don't delay.
Come into or 'Phone to the nearest of our 25 Herbal Stores for free information about our "HERBAL RHEUMATIC TREATMENT."
Our Peterborough Herbal Store
183 CHARLOTTE STREET - - 'PHONE 3248
DR. THUNA BALSAM REMEDIES LIMITED

ROTARY HEARS GRAPHIC STORY

(Continued from Page 1)

plantation alone some 100 trees were down. Financial ruin had come to many in a few hours, for the people lost not only their crops but their trees, requiring years to restore condition to normal. Yet the fruit men showed a wonderful spirit in facing the situation. Not a man pulled out, but all steadfastly set about restoring their houses to order with the result that this year there will be a fruit crop from Porto Rico again.

The speaker told of one man whose crop had been shipped before the disaster. The prices of fruit rapidly climbed after the storm, resulting in an extra profit to this planter on his shipment of $30,000, which he immediately placed at the disposal of other fruit men hard hit by the hurricane. Rotarian Brown also paid a tribute to the wonderful work done by the Red Cross following the disaster.

President Ross Dobbin expressed the thanks of Rotary to the speaker.

DIED.

GREATRIX. — On Saturday, July 13, at 438 Park street, Peterborough, in hs 79th yearXnd ar IV2 Rev. Benjamin Greatrix, in his 79th year, beloved husband of Eliza Greatrix.

Funeral was held Monday afternoon, at 2.30 p.m., to St. James Church. Interment at Little Lake cemetery.

CREAM WANTED
MONCRIEF'S DAIRY
Telephone 3385.
2d-14-9608

Those Splitting Sick Headaches!
"FRUIT-A-TIVES" Stop Those Health-Robbing Pains
Mrs. Michael Coulis, Killaloe Station Ont., writes:
"After using 'Fruit-a-tives' the headaches and tired-out feeling soon disappeared, and for two years now I have been in the best of health."
Sick headaches that come back on you time after time will yield to "Fruit-a-tives." Mrs. Coulis is only one of thousands who have discovered this. "Fruit-a-tives" is a natural medicine, made of intensified fresh fruit juices combined with the finest medicinal ingredients. It always relieves. Try it to-day.

Oak Orchard Lodge
Evening Dinner, $1.50 plate.
7 to 9 p.m. Reservations by Phone.
4d-15,17,19,20-7589

BIG SPECIAL SALE OF OIL
All Our Stock of HIGH-GRADE OIL to Clear at Special Price:
79c per Gallon
Bring Your Empty Can.
WATSON Tire & Radio Supply Co,
446 GEORGE STREET - OPEN EVENINGS
Peterborough's Largest Tire Dealer
m.th-tf

Havelock Town Hall
Thursday, July 18th, 1929
Roy Locksley
Canada's Foremost Trumpet Player, and His
Orchestra
Direct from the Uptown Theatre, Toronto.
Now Playing at Rye's Pavilion, Peterborough
This Orchestra, playing at Rye's Pavilion for a Limited Engagement, comes to you direct from a stage presentation in Toronto, where they have been a feature attraction for the past two years. This is without a doubt the finest Orchestra that has played these parts — so don't miss it!
SOLOS, SINGING, COMEDY, AND NOVELTIES and the Finest Rhythm Band you have ever danced with.
ONE NIGHT ONLY — THURSDAY, JULY 18, 1929
HAVELOCK TOWN HALL
The Orchestra will play a Short Concert during the Evening, when Mr. Locksley will play something from his past successful numbers, featured at the Uptown Theatre, Toronto, last season.
Come One! Come All!
Don't Miss This Feature Event of the Season!
Dancing - 9 till 1
ADMISSION - $1.00 Couple, Extra Lady 25c

VULCANIZE!!
Our Vulcanizing charges will bring you more joy than a bill for new tires. This is a money-saving, tire-saving shop, where the building of mileage into blown-out tires is a pleasurable business for you and for us.
Tires called for and Delivered FREE
Complete stock of New Tires at all times.
Johnston's
Tire, Battery and Radio Service
George and McDonnel Sts.

HOME EDITION

The Evening Examiner

IF IT WILL HELP PETERBOROUGH AND DISTRICT, THE EXAMINER IS FOR IT.

PROBABILITIES
Light to moderate winds; fair and warm to-day and most of Wednesday.

VOL. LXIII., No. 13 — PETERBOROUGH, ONTARIO, CANADA, TUESDAY, JULY 16, 1929 — PRICE THREE CENTS

CANADIAN MARKSMEN WIN KOLAPORE CUP

Fliers Fail in Trans-Atlantic Race

In the friendly transatlantic race, from France to New York, between the French ace Coste and Polish fliers, Major Kasimir Kubala and Major Ludwin Idzikowski, shown in (1) was killed and his companion, Major Kasimir Kubala, shown in (3) was seriously injured. Photograph (2) shows their plane, Marshal Pilsudski, prior to the start of the race.

EARLY ADVANCE IN WHEAT MART FAILS TO HOLD IN HEAVY TRADING

Bull Forces Gain Control When Winnipeg Market Opens

GAINS WIPED OUT

Traders Eager To Realize On Their Large Profit Recently Made

WINNIPEG, Man., July 16 (Canadian Press).—The bull forces gained control of the Winnipeg wheat market again to-day, sending values soaring 2 1-8c to 7 1-8c above Monday's closing marks.

New season high marks were recorded in all months at the opening. The July future was 5 1-8c to 7 1-8c higher at $1.73 to $1.74; October, 4 3-8c to 2½c higher at $1.65 to $1.61½ and December, 2 1-8c to 4¼c higher at $1.58 to $1.60.

The prairie wheat fields are still in need of rain and in some cases farmers declare moisture would be too late now to save the wheat. The bulls used the continued dry weather over the West as their weapon to drive wheat prices higher this morning. Trading was extremely heavy.

The early advance was short lived, however, when a flood of offerings hit the pit. Profit-taking soon wiped out the gains and at eleven o'clock the market was 2 1-8 cents to 3 cents lower, with the July future selling at 1.64¾, October 1.56½, and December 1.52¾.

Traders were eager to realize on their large profits accumulated during the rise of the last few days, and the market soon reversed its position.

DOCTOR FACES FOUR CHARGES

Cobourg M.O.H. On Stand To-day Charged With Wounding 18-Year-Old-Girl

CHIEF GIVES EVIDENCE

COBOURG, Ont., July 16.—(Canadian Press).—Dr. George H. Field, Cobourg Medical Health Officer, defended by Arthur Slaght, K.C., Col. F. G. Boggs and G. B. McColl, began a fight in county court here to-day against charges of assault, unlawful discharge of firearms, causing a public disturbance and unlawful wounding.

Dr. Field was arrested June 17, three days after Alice Earle, 18 had been shot in the hip while passing the Doctor's residence. Dr. Field is alleged to have fired the shot that wounded Miss Earle, in the midst of an altercation with his wife.

When Miss Earle, first witness, was describing how she was shot, Defence

(Turn to Page 5, please)

Prisoner Is Punished Before Given Sentence

LONDON, Ont., July 16. — Last night for the second time within a few weeks, bed bugs, occupants of the Carling street police station cells, attacked a prisoner. The case reported this morning was even worse than the one previously reported. On this latest occasion the prisoner was too disabled to appear in city court, and was ordered taken to his home under the care of a physician.

Both his eyes were almost completely closed, and his arms and legs swollen to almost double their normal size, when police officers visited the cells this morning prior to bringing the prisoner, who was charged with driving while drunk, into the courtroom.

HEALTH BOARD TO TAKE ACTION

Investigation Reveals Only Fifty Percent of Owners Have Sanitary Conveniences

CITY HAS CLEAN BILL

Property owners on those streets in East City that have had sewers laid through them recently must install sanitary conveniences this summer was the decision reached at a brief meeting of the Board of Health held this morning. Mayor Denne said that the city had gone to the expense of laying the sewers in answer to a petition and it was only fair that these houseolders should now be obliged to take their share in raising the standard of sanitation.

The subject came up when C. S. Stapleton, sanitary inspector, reported, after investigation, that less than fifty percent of the residents of James, Moira, Mark and Rogers streets had made sewer connections. Notices will be sent out immediately informing these residents that they must install conveniences immediately.

Clean Bill Of Health

Dr. Young reported a fairly clean bill of health for the city. At the present time, he said, there were three cases of chickens pox and one of mumps. The report of the Isolation Hospital showed that although there have been twelve cases of contagious diseases admitted during the month, there have been no deaths, and eight have been sent home.

A complaint was received concerning sanitary conditions of the homes

(Turn to Page 12, please)

Soviet Workers Prepare for War

LARGE REPUBLIC SEETHING MASS OF ILL-FEELING

Thousands Of Workers Parade Streets In Moscow Demanding War

RUSSIAN CITIZENS FLEE

2,000 Russian Troops Are Reported To Have Detroyed River Steamer

MOSCOW, U.S.S.R., July 16 (Canadian Press). — Soviet Russia to-day entered the last of the three days of grace allowed the Chinese Government in its ultimatum of Saturday, seething with national and anti-Chinese feeling.

Thousands of workers paraded the streets of Moscow until early to-day, displaying huge red banners and marching to brass bands blaring forth revolutionary airs. The banners and the streamers flaunted slogans demanding a determined stand against "Chinese Fascists."

Promise to Defend Country.

There was a heavy rain, but it did not deter the marchers, many of whom were soldiers. In the parks and plazas Communist speakers made inflammatory speeches calling for punishment of the "Manchurian militarists." Workers in the audience replied with testimonials of willingness to "take up arms in defence of the social fatherland."

PEKING, China, July 16 (Canadian Press).—Messages received here through foreign sources to-day said 2,000 Russian troops had crossed the Great Black River near Blagoveschensk, Siberia, last Monday, and a few days later attacked and destroyed a Chinese river steamer. Chinese soldiers were sent to repel the invaders. Another Harbin report said that 70 armored motor cars and a hundred armored motor cycles have been sent to the Western frontier.

The messages were said to have emanated from Chinese sources in Harbin and Changchun.

A censored telegram to-day from the Associated Press correspondent at Harbin, Manchuria, indicated Russian troop movements toward the

(Turn to page 12, please.)

ACTION ENDORSED

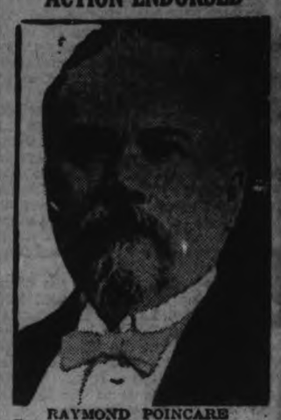

RAYMOND POINCARE

of France, whose Government was victorious in its first clash with the French Opposition on the question of ratification of debt accords.

KING PASSES RESTFUL NIGHT

Doctors Are Satisfied With Progress Being Made

TIME REQUIRED

LONDON, July 16 (Canadian Press). — Much anxiety as to the condition of King George which remained after yesterday's encouraging reports on the operation performed, then was relieved with an additional favorable bulletin from his physicians this morning.

His Majesty's four doctors visited him in the forenoon to-day, and found he had passed a restful night. They reported they were satisfied with his general state of health, and the local condition for the treatment of which yesterday's operation was performed.

Their bulletin said:

"His Majesty the King passed a good night. Both general and local conditions are satisfactory.

(Signed)

"Sir Stanley Hewett, Sir Hugh Rigby, Professor Trotter, Dawson of Penn."

The doctors were in consultation just over an hour.

During the morning the Prince of Wales came over from York House and stayed some time at the palace.

(Turn to Page 9, Please)

WITNESS TELLS GRAPHIC STORY OF PLANE CRASH

Kabula And Villagers Fight Flames Vainly To Save Dying Pilot

LEGS BROKEN AND CAUGHT

Body of Gallant Flyer Taken Home On Schoolship For Burial

HORTA, Azores, July 16 (Canadian Press).—The Polish school ship Iskra, carrying Major Casimir Kubala and the body of his transatlantic companion, Major Ludwik Idzikowski, arrived in Horta from the Island of Gracioss shortly after noon to-day.

Major Casimir Kubala painfully injured himself, tried in vain to rescue his comrade, Major Ludwik Idzikowski, from their burning plane, the Marshal Piksudski, when it crashed in Gracioss Island Saturday night in ending a transatlantic venture.

The first complete account of the disastrous termination of the two Polish flyers' brilliant attempt to fly from Le Bourget to New York was given to the Associated Press to-day by an eye-witness, one of those who sought to save the lives of both airmen.

Eye-witness' Story.

His narrative revealed that both Kubala and Idzikowski were found strapped inside their plane, which was upside down in a corn field, near the village of Santa Cruz. Idzikowski's legs appeared to be broken, and so pinioned beneath him he could not be extracted from the cabin before the gasoline tanks exploded and set the plane afire.

Those attempting the rescue believed he was already dead when finally the advancing flames made them desist. Kubala, who had become slightly dazed with fumes from the gasoline tank, which had been opened to permit dumping, attempted to rush into the cabin, a virtual cauldron of flame, for one last effort, but the crowd held him back.

Major Idzikowski's body was not removed from the plane until daybreak Sunday, a military guard standing by all night. A ceremonious funeral was given it Sunday afternoon at 3 p.m., the entire island's civil and miliary population following the coffin to a special vault.

SCHOOLSHIP TAKES BODY

The Polish training ship Iskra arrived at Santa Cruz at 5 p.m. Sunday

(Turn to Page 12 please)

ELECTED VICE-PRESIDENT

C. E. Sisson of Toronto, who has been elected vice-president of the American Institution of Engineers for the year beginning August 1. Mr. Sisson was an old Peterborough boy. He held an important position in the Canadian General Electric Company and was an ardent worker in All Saints' Anglican Church. He was in the city during Old Home Week renewing former acquaintances and friends.

PREMIER WINS DEBT QUESTIONS

Debt Ratifications Will Not Be Delayed As Poincare Carries Motion

65 MAJORITY

PARIS, July 16—(Canadian Press) —The Poincare Government was victorious in its first clash with the Opposition on the question of ratification of the debt accords to-day receiving 304 votes against 239 on a question of confidence.

The vote was taken on a motion introduced by former minister Louis Marin asking for postponment of debate on ratification of the Mellon-Berenger accord.

Premier Poincare opposed this and making it a matter of confidence, demanded an immediate vote on the margin motion.

REV. GREATRIX IS LAID TO REST IN LITTLE LAKE

Rev. David Wren Conducts Service At House And Church

TRIBUTE IS PAID

Funeral Service Is Held In St. James' United Church

Mourned by a host of sorrowing friends who gathered to pay their last respects to one whom they had known as a true friend in all ways, Rev. Benjamin Gardener Greatrix, widely known and former pastor of St. James' United Church, was laid to rest in Little Lake Cemetery yesterday. St. James' Church, in which the service was held, was well filled with local friends of the deceased and representatives from his former circuits, and the funeral ceremonies were conducted amidst a wealth of floral offerings that spoke highly of the esteem in which he was held in this community and others in which he conducted his work.

Pall-bearers were R. J. Kidd, Dr. M. Morrison, Thomas Brown, Charles Kitney, E. Kitney and A. Prest.

Honorary pall-bearers were Rev. J. H. Sutcliffe, Rev. Dr. A. I. Brown, Rev. A. Thornley, Rev. Dr. Moore and Rev. A. Going.

At 2.30 a private service was held in the residence of the deceased by Rev. David Wren, assisted by Rev. Henry Manning. The funeral cortege then proceeded to St. James' Church, where Rev. Mr. Wren presided, assisted by Rev. J. Dudgeon, Rev. William McDonald, Rev. Henry Manning, and Rev. Richard Bamforth.

In conducting the service, Rev. David Wren, pastor of Trinity United Church, gave a resume of the life of the late Mr. Greatrix. He spoke of the man and his work as a minister for more than fifty years of the church, commenting on the fact that it was very fitting that the funeral services should be conducted in St. James' Church, the building of which was the crowning achievement of his work as a minister. It was during his closing ministry that this splendid church had been erected.

Reference was made to the mission spirit of the deceased. He was a great advocate of missionary work, the speaker said, and on every circuit on which he served and in every year of his active ministerial work, missionary contributions showed a marked increase.

Rev. Mr. Wren spoke of the deceased as a wise counsellor and a splendid administrator. The church, he continued, soon recognizing these gifts, placed upon him responsibilities and he served in his day almost every office in the sphere of the church. His success was especially remarkable in view of the fact that he had few advantages in his early life, and took his first lesson in grammar in his twenty-seventh year. By study and hard work he became a splendid preacher. Honored by his fellow-men he left behind a record of faithfulness and fidelity that will make him long remembered.

Rev. Mr. Bamforth, a life-long friend, spoke very feelingly of his intimate relations with the Rev. Mr. Greatrix and his family. He referred to him in simple but effective words as a good man that had accomplished good work.

Outshoot English Team

Eight Marksmen Picked From Canadian Bisley Team Recapture Trophy

LEAD THROUGHOUT

Had Margin Of Thirty-Three Points Over Mother Country

BISLEY CAMP, England, July 16 (By Thomas T. Champion, Canadian Press Staff Correspondent).— Canada won the Imperial Kolapore Cup this afternoon. Eight marksmen picked from the Canadian Bisley team recaptured the famous trophy Canada had lost in 1928, by a margin of 33 points over the Mother Country, with India, Guernsey, and Jersey following in that order.

Canada was leading by 18 points at the end of the first distance.

The standing of the five contesting countries at the 300 yard distance, first of three ranges, was: Canada, 360; Mother Country, 342; India, 336; Guernsey, 333; Jersey, 325.

The Canadian team increased its lead to 26 points over the Mother Country when the second of the three distances in the shoot. India, Guernsey, and Jersey followed the two leaders.

BISLEY CAMP, England, July 16.—(By Thos. T. Champion, Canadian Press Staff Correspondent).—In brilliant sunshine, with the heat tempered by a breeze that was fortunately not strong enough to make shooting difficult, teams from Canada, the Mother Country, India, Guernsey and Jersey to-day shot for the Rajah of Kolapore's Imperial Challenge Cup, one of the two greatest team events of the National Rifle Association's Empire meeting.

Lost Cup Last Year

The eight men selected from the Canadian Bisley Team to try to recapture the cup for Canada, whose team lost it last year to the Mother Country, were as follows:—Capt. J. T. Steele, Guelph; Sgt. J. W. Sharpe, Montreal; Pte. M. G. Collings, Esquimault, B.C.; Sgt. J. H. Retran, Victoria; Lieut. Desmond Burke, Ottawa; Company Sgt.-Majors G. M. Emslie and A. C. Lucas, Toronto, and Sgt. H. Rusk, of Ottawa.

The teams fired at 300, 500 and 600 yards, 10 shots for each man at each range. All teams shot better at 500 yards than at the first distance. Canada totalled 369 to make their two-third aggregate 729. The Mother Country increased their score to 361, for an aggregate of 703. India totalled 354 for an aggregate of 690. Guernsey totalled 310 for an aggregate of 683, and Jersey was last with a 100 yard total of 349 for an aggregate of 674.

Private Collings and Company Sergt.-Major Lucas turned in five scores of 48 out of a possible 50 at 500 yards. Captain Steele followed with 47. Sgt. Regan and Sgt. Sharpe scored 46. Lieut. Burke and Sgt. Rusk scored 45, and Company Sergt.-Major Emslie 44.

FRENCH-CANADIAN IS TYPICAL SETTLER IN NORTHERN ONTARIO

16,000,000 Acres Of Fertile Land Await Hard Workers

QUEBEC HAS SURPLUS

OSHAWA, Ont., July 16.—(Canadian Press).—The French-Canadian of Quebec is the logical person to settle the large areas of northern Ontario, said W. E. N. Sinclair, Ontario Liberal leader, speaking before members of the local Rotary Club yesterday. Development of the northern part of the province was the keynote of Mr. Sinclair's address and the possibilities of agriculture there were particularly stressed.

There are 16,000,000 acres of fertile land waiting for development, he said. On much of this there were still forests to be cut, but the land is very fertile and, despite the short growing season, growth of vegetation was rapid, so that the north had fine prospects from an agricultural viewpoint.

The French-Canadian, said Mr. Sinclair, is used to hard work, to clearing forests, and to the loneliness which goes with pioneer effort. Quebec has a surplus of people and the logical movement for them would be the vacant spaces of northern Ontario. Of course, others could go in and carry on the work of development.

Mr. Sinclair then touched upon the mining industry of the north, on the timber resources and the possibilities of the iron ore industry.

... INSPECTOR PASSES AWAY ...

OWEN SOUND, July 16. — H. H. Burgess, in his 72nd year, late public school inpsector for West Grey, who recently resigned on account of ill health, died at his home here on Sunday afternoon. Born at Winchester, educated at Collingwood, St. Catharines, Ottawa and Queen's University, He was appointed public school inspector here in 1902. He is survived by a wife and four children.

Steel Bars Of Jail Change Man's Mind; Decides He Will Marry Girl After All

NIAGARA FALLS, Ont., July 16 (Canadian Press).—Bertha Korti, who attempted to commit suicide by swallowing four ounces of carbolic acid, and Karl Kufanpaa, father of her unborn child, were married here to-day, the witnesses being a police constable and newspaper reporter.

Karl was living here with another woman, and Bertha followed him from Port Arthur. She pleaded with him to marry her before the baby was born, and on his refusal she swallowed the poison. Karl was arrested, and in prison changed his mind and promised to marry her on her recovery. Her recovery was amazing, and was largely due to quick work by Constable Byers. Charges against both were withdrawn after the wedding ceremony to-day.

SWEDISH PRINCESS ENDS ROYAL VISIT

Has Name Linked With Prince's As Future Bride, During Stay

LONDON, July 16 (Canadian Press) —Princess Ingrid of Sweden left London to-day for her Stockholm home quietly and unostentatiously after two months of the social whirl of this capital's Royal and diplomatic circle.

During the time she was here her name often was linked with that of the Prince of Wales as a possible future bride of the British heir.

The Princess Marchioness of Milford Haven, who travelled with her to-day and one or two members of her suite, took a first-class compartment, no salon reservation being made.

While waiting at the train the blonde Princess, who wore a navy blue suit with close fitting hat to match, strolled up and down the platform smoking.

WATER SHORTAGE IS WORRYING ENGLAND

Many Cities Forced To Carry Supply Long Distances

LONDON, July 16 (By George Hambleton, Canadian Press Staff Correspondent).—All over England the water supplies are again running low. Continued drought has brought many cities to the brink of serious shortage. Manchester has only 30 days' supply left, and at Hull the water in the wells is about 20 feet below normal. In the hill districts of Kent water is being taken by cart for considerable distances to fill both farm and domestic requirements.

Several deaths from the heat have been reported in the north of England. The express from London to Carlisle had to pull up in Westmoreland County yesterday the fireman being overcome by the heat.

Yesterday was St. Swithin's Day, and, according to the old rhyme:

"St. Swithin's Day, if it be fair,
For forty days 'twill rain nae mair."

"UNTIN" BOWLERS CREW DUE FOR VACATION ON HUDSON BAY

No Ships Calling In That Neighborhood For Some Time

SEALING SHIP ONLY HOPE

OTTAWA, Ont., July 16 (Canadian Press). — It is altogether likely that the crew of the "Untin" Bowler, the Chicago Tribune's Sikorsky amphibian sesquiplane which was smashed in the ice at Port Burwell, on the Hudson Straits, yesterday, will have a long wait before a ship calls to take them off.

Neither the Department of Marine and Fisheries nor the North-West Territories Branch of Department of the Interior have any ships in the neighborhood. The Beothic, sealing ship of the latter department, which leaves for the Arctic within a few days, will not go near Port Burwell. it was stated here yesterday, although it was intimated that it might be sent specially to pick up the three stranded Americans, Bob Gast, Parker D. Cramer and Robert Wood if representations were made to the Government.

FLOOD PROVED COSTLY.

HUTCHINSON, Kas., July 16.—(Canadian Press).—Conservatively estimating their loss from flood waters of Cow Creek at a million dollars, citizens and merchants of Hutchinson yesterday began a cleaning up that was hampered by the slow recession of waters from streets of both business and residential areas.

All rumors of drownings had been disproved.

ENGINEER IS KILLED.

THE PAS, Man., July 16.—(Canadian Press).—James Arnold, an engineer of Dauphin, Man., was instantly killed at mile 58 on the Flin Flon Railway when a work train backed into a standing gravel train. Five cars were derailed.

Thrown From Buggy Injuries Prove Fatal

ORANGEVILLE, Ont., July 16. —(Canadian Press).—W. J. Davis, farmer, of Corbeton, died on his way to the hospital here yesterday as the result of injuries suffered when an automobile driven by L. Bladey, crashed into the rear of his buggy. Davis was thrown out of the buggy by the impact and fatally injured, but his daughter who was riding with him was unharmed. An inquest will be held here.

STORM CAUSES DAMAGE.

SASKATOON, Sask., July 16.—(Canadian Press).—An electrical storm, accompanied by heavy wind and rain, did considerable property damage here late Sunday. It could not be learned early to-day whether the storm was general.

In this city and district a few small buildings were blown over, including barns, a service station and shacks. Rain fell heavily for nearly an hour, soaking the land and deluging streets.

Present Rise In Price of Wheat Is Not Expected To Affect Bread Prices In City

Peterborough citizens for a while need not be alarmed that the rising prices of wheat caused by the drought in the Prairie Provinces resulting in pessimistic crop forecasts, will cause the price of bread to rise in this city.

Two of the local bakeries assured The Examiner this morning that conditions would remain the same as they have been for some time in this city. When asked about the likely increase in the price of Toronto bread and the reason for that which a Toronto paper attributes to the rising wheat market, and if this was so why it had not affected Peterborought, it was explained that the situation in Toronto was purely a local one and that the bakers of that city were waging a war of cut throat competition among themselves, which resulted in prices being lowered to the minimum, and so when the rising wheat market caught them at the lower prices they had no margin to work on, which will likely force them to increase the price of bread in Toronto.

Endurance Flyers, Broke at the Start, Are Going On Stage at $3,000 a Week

LOS ANGELES, July 16.—Eleven days ago when Loren Mendell, an airplane pilot, stepped into the cockpit of a second-hand biplane to start an edurance flight which lasted into the eleventh day, his shoes were worn through.

There had been no money to half-sole them, for every half dollar, dime and quarter that the thirty-year-old pilot had in the world had gone into the reconditioning of the second-hand plane he owned in partnership with Roland ("Pete") Reinhart, who was just as broke as Mendell.

To-day the same two pilots awoke in the Presidential suite in the downtown Biltmore Hotel and found themselves awaited by droves of obsequious strangers.

Half a dozen contracts were pushed in the faces of the pair, who came down after setting a mark of ten days, six hours, forty-three minues and thirty-two seconds of sustained flight. They accepted an offer from the Fox West Coast Theatres to appear on the stage for the next several weeks. They signed up on a percentage basis, backed by a guarantee of $3,000 a week. For several weeks they will make between $5,000 and $7,500 a week from their stage work.

Morrison Met a Most Tragic Death

NEWS IN BRIEF
(By Canadian Press)

INCREASE IN GOLD PRODUCTION

TORONTO, Ont., July 16.— Ontario's gold production for the first half of the present year showed an advance of $528,077 over the corresponding period, figures given out last night showed. June returned the largest output of any month so far this year .

11 KILLED IN CRASH

TEGUCIGALPA, Honduras, July 16.—(Canadian Press). — A truck bringing high school girls back from a picnic in the country yesterday fell into a 1000-foot abyss near Sauce a few miles from here, killing 11 and injuring 22. Several of the injured were near death in the hospital. The driver was also killed. Many of the girls were of well known families. All theatres and concerts were suspended and national mourning will be declared for the funeral day.

TAKES ON NEW NAME.

MONTREAL, Que., July 15. — After 62 years of service, to the Montreal buying public, the John Murphy Co., Limited, closed on Saturday, and reopened on Monday, under the name of the Robert Simpson, Montreal, Limited. The departmental store did not change hands—it assumed the name of the company which has owned it for the past 25 years.

ANOTHER BANK CLOSES

MELBOURNE, Fla., July 16.—The Merchants' State Bank of Melbourne did not open for business yesterday "on account of continuous withdrawals." This was the eighth bank which has closed in the last two weeks in Florida. Four others failed on May 15.

CONFECTIONERY CARS MEET

On Friday morning two cars loaded with confectionary going to Campbellford collided, resulting in one of the cars being badly damaged and slight injury to one of the occupants.

One car was from Belleville and the other from Trenton. The undamaged car was able to carry the entire load of both cars to Campbellford.

FINE WEATHER AIDS HAYING

Bumper Crop Is Reported In Most Parts Of Ontario

FALL WHEAT TURNING

TORONTO, Ont., July 16 (Canadian Press). — Fine weather of last week enabled farmers to make good progress with their haying, which will be a bumper crop in most parts of the province, says the weekly report of the Ontario Agricultural Department issued yesterday.

Heavy grains early last week, coupled with the hot weather of the latter part, proved exceptionally favorable for all spring crops and fall wheat. The latter, says the report, is commencing to turn, and in some sections will be ready to harvest in a few days. Barley and oats are heading out.

In Essex County a field of rye and a field of fall wheat have been cut, and cutting of both crops will be general by the end of this week. The tobacco crop is looking good, and sugar beets give promise of a bumper yield.

The fruit districts report that apples are setting well, but that years and plums will be light. Cherries are now ready to pick, and will be a good crop.

Gradually Sank With Plane

Gallant Scottish Immigrant Utters No Cry As He Is Pulled Below

COMPANION WORKS HARD

All Tools Are Broken In Effort To Free Man Caught In Wreckage

TORONTO, Ont., July 16 (C.P.).—A remarkable, thrilling story of the manner in which Alexander Morrison, Scottish immigrant employee of the Hudson's Bay Company, met slow death when the Dominion treaty airplane plunged into Lake St. Joseph on July 4, was told yesterday by J. George Rutherford, Provincial photographer, first eye-witness of the tragedy to come out of the north.

Morrison, Rutherford said, was caught by his feet when the plane crashed into the water, but seemingly was unhurt. He was fully conscious and met his death bravely while his companions worked vainly to free him.

Made No Outcry

Even as his chin touched the surface of the lake, while the plane sank steadily downward, notwithstanding almost superhuman efforts to free him, Morrison had no words for his companions. Now and then a wave slapped across his face and sent water down his throat. Still not outcry was forced from him as he felt the unrelenting downward tug of the sinking plane. First his lips were in the water, then his nose, and then, silent, stoic—he disappeared as the great passenger plane plunged beneath the surface to the bottom 55 feet below.

His companions worked relentlessly to free him and broke three axes in their efforts. As each of the tools which might mean his life was broken, Morrison's eyes mutely expressed to those who battled, his confidence that they were doing all that could be done.

Mr. Rutherford said his companions stood up in big Indian canoes and endeavored with all their strength to hold up the plane and release Morrison. His body was recovered in two days.

Morrison's body was buried in an Indian cemetery. His brother, employed by the Hudson's Bay Company at Savant Lake, intends to bring it out by dog sleigh to Winnipeg next winter if the family desires.

PLENTY OF REAPERS THIS YEAR FOR WEST

No Immigration Needed for Great Western Crops

WINNIPEG, Man., July 16.—(Canadian Press).—Canada will not press for imigration at present owing to the fact there is nearly sufficient help in the West this year to harvest the crops, according to Hon. Robert Forke. The Minister of Immigration, accompanied by his Deputy, R. J. Egan, arrived in Winnipeg Saturday night.

They have come West to confer with Government officials of Saskatchewan, Alberta and Manitoba in regard to employment conditions in the Western Provinces that have direct bearing upon the welfare of Canadian immigrants.

They left for Regina and Calgary on Sunday, and will return to Winnipeg in about two weeks to confer with Premier John Bracken and members of the Manitoba Government.

ACTUALLY, millions of babies have been successfully reared on Eagle Brand since 1857 when Gail Borden introduced this specially prepared infant food. If it was not safe, pure, always uniform in quality and easily digested, it could not hold its position as the leading infant food. If you cannot nurse baby, do not experiment, use Eagle Brand.

THE BORDEN CO. LIMITED, Dept. A, 140 St. Paul Street West, Montreal

Please send me free your Baby Welfare Book and Baby Record Book.

NAME.....

ADDRESS..... 31

EAGLE BRAND
CONDENSED MILK

"Smilin' Through," Great Drama, Featured at Chautauqua

"Smilin' Through," great romantic drama which will be presented on the fourth night of the coming Canadian Chautauqua here, has drawn capacity audiences in every metropolitan centre of the English-speaking world. When you have seen the play you will easily understand why.

"Smilin' Through" has an unique charm, all its own, which lingers in the imagination. Throughout the entire play, whimsical and fanciful as it is at times, a throbbing heart-interest is grippingly sustained. Each character stands out as a vivid human etching.

"Smilin' Through" will be presented here by the noted Martin Erwin Players, featuring Martin Erwin in person.

On the Chautauqua program at Peterborough July 20, 22, 23, 24, 25, an adult season ticket secures admission to the whole series of grograms that total $7.50. Adult admission: $2.20, which includes tax. Child's ticket, which may be purchased by any scholar or student up to 19 years of age, or nurse-in-training, is $1.00, and may be had from Examiner, Y.M.C.A., Kent's Drug Store, Bond's Drug Store, Payne's Drug Store, J. Kerr, Mason's Store, East City; McDermid & Jury, Peterborough Milk Products, Stock's Bread.

PLUCKY LAD SAVES CHUM FROM DEATH

Seventeen Year Old Youth Holds Chum's Head Up 15 Minutes

BOY IN FLAMES

Both Fell In Lake As Blazing Can Of Gas Was Thrown Overboard

CHATHAM, Ont., July 16 (Canadian Press). — Treading water while gasoline flames seethed around them scorching their hair and eyebrows, Jack Bresnehan, 17-year-old son of a Detroit lawyer, kept the head of his 16-year-old companion, Bud Smith, above the surface of Rondeau Bay for more than 15 minutes until rescue arrived.

Bresnahan to-day is the hero of the little summer community of Erieau, where he is visiting with the Smith family. Pittsburg residents who own a cottage on the shores of the bay.

On Sunday the two boys had gone for a short cruise in an outboard motor boat. Some distance from the shore the gasoline tank ran dry, and the younger boy set to work to replenish it from a five-gallon emergency can. Suddenly the can burst into flames, and in an effort to save the boat, Smith hurled it overboard.

INDIANS HOLD REAL POWWOW

Capt. Maxwell Says Money Doesn't Last Long With Indian

EVERYONE CELEBRATES

TORONTO, Ont., July 16.—(C.P.).—The money carried by Canadian Government Officials in their treaty making flight with Indians of the Patricia District in Northern Ontario did not stay in the hands of the Indians for long, said Captain Roy Maxwell, Ontario Air Service Director, who returned from Sioux Lookout to-day.

With native recklessness, the Indians spent their treaty money almost as quickly as they got it from the Government officials, Captain Maxwell said. At Trout Lake, a trading post had some 1,200 pounds of merchandise shipped in by plane before the treaty officials arrived.

On the day of the payment there was a big bargain sale at the store," he said. "In a few hours you could hardly hear yourself speak around the camp house for noise. They bought mouth organs and small phonographs and played them continuously. The squaws purchased colored shawls and beads, the braves sported new sweaters, and every child in the tribe was loaded with candy. The money did not last long."

Treaty money was paid to 577 Indians at Trout Lake. The total amout was $4,616.

At night the Indians held a big powwow.

better READ the WANT ADS rooms

$175,000 FIRE IN HAMILTON

Two Workmen Have Close Call When Seed Store Is Detroyed

FIREMEN OFF

HAMILTON, Ont., July 16 (C.P.).—Hoisted by a freight elevator into the midst of the fire, two men were forced to smash the gates and leap for safety from flames, which later, gutted the upper portion of a seed store on King and McNab streets yesterday. The loss is estimated at $175,000 to this structure and to a stationery store adjoining.

For a time an entire business section was threatened by the flames, which gave firemen an anxious 45 minutes before brought under control. Half the members of the department were attending a picnic by special permission.

Loss to the seed store building is estimated at $35,000 and to the stock, $100,000. The entire amount is covered by insurance. Stock loss to the stationery store amounted to $45,000. Slight damage was also done to offices of other concerns adjoining.

H. Vanswen, Ancaster, and George Blades, Hamilton, discovered the blaze. They were on their way to the top floor in a freight elevator when it suddenly stopped. Before they noticed the flames overhead they had been carried into the thick of the fire.

The fire originated in the elevator motor, it is said. There was much inflammable material stored on the top floor and the fire made short work of this and soon burned through the roof, which collapsed. The flames then leaped high in the air and carried by a strong wind threatened nearby buildings until brought under control.

POPE HOLDS CONSISTORY

One New Cardinal is Created at First Secret Gathering of Year.

MORE TO FOLLOW

VATICAN CITY, July 16.—(Canadian Press).—Pope Pius held his first secret consistory of the year yesterday in the consistorial hall of the Vatican palace. But one new cardinal was raised to the purple, Father Defonso Schuster, abbott of the famous Basilica of St. Paul's outside the walls.

His Holiness indicated in his brief remarks to the assemblage of cardinals that there would be more cardinals created at next December's consistory. Cardinal Schuster will receive his episcopal consecration next Sunday, at the hands of the Pope himself, and will later be inducted as archbishop of Milan.

No allocution was delivered, contrary to reports which have been current for some time that there would be one dealing with settlement of the Roman question. The Pope said: "Certain events transpired with which we shall deal later on in the year."

This was taken to mean the pontiff would treat of the new relations with Italy and the Holy See in an encyclical before long.

ONE IS KILLED SIX INJURED IN AUTO CRASH

Injuries To Two Men Are Considered Serious By Hospital Authorities

HEAD-ON COLLISION

Michigan Doctor Returning Home Renders First Aid To Injured

SAULT STE. MARIE, Ont., July 16. (C.P.)—One was killed and six other persons injured, two of them seriously, in a head-on collision between two motor cars on the trunk road, seven miles east of here yesterday.

The dead man is Metro Potapchuk, 40, of this city, driver of one of the cars, and his companion, Korny Samoylow, is suffering from a fractured skull. Hospital authorities do not expect him to recover. Steve Kossak, another passenger of the Potapchuk car, suffered a sprained hit and other injuries, not yet determined, and his wife, Sofia, is in the hospital suffering from shock.

William Crust, driver of the other car, had his right arm almost torn from its socket. His wife and daughter were badly shaken up but all three are recovering in the hospital. Mr. Crust's seven-year-old son had a remarkable escape from injury, and although he is in the hospital did not receive a scratch.

D. F. Jones, Unionville, Mich., motoring to his home after spending his fourth vacation in this district, carried the Crust family to the hospital. On his three previous vacations here Mr. Jones had been connected with a serious accident in some way on the last day of his holidays.

AUTOMOBILE RADIO PROVES A SUCCESS

Stronger Stations Come in Fine In Auto, Claims Mr. Imming

F. Imming, a radio enthusiast in the city, has developed a set for use in an automobile, and has installed it in his car where he operates it with great satisfaction. The set is a seven-tube outfit designed by Mr. Imming for the express purpose of using it in an automobile. All connections and mountings have been made flexible, cutting breakage possibilities to a minimum. It is the fourth set designed by Mr. Imming for such a purpose.

The aerial is strung along the ceiling of the car and the "A" battery power is obtained from the car's storage battery. The radio is able to bring in an extensive selection of the stronger stations of the continent.

The owner has discovered a novel use for the outfit. In using it to "shoot" trouble in cars. If an automobile motor is out of order, the ignition can be tested by operating the motor near the radio. Any irregularity in the ignition can be detected as the sounds of the individual spark plugs can be heard in the loud speaker.

WOMAN TO REPRESENT ENGLISH UNIVERSITIES

Miss Eleanor Rathbone Chosen For New Parliament

LONDON, July 16.—(By the Canadian Press).—Miss Eleanor Rathbone, the last woman to be elected to the new Parliament, represents the combined English Universities. Her candidature was conducted on non-party lines, Miss Rathbone maintaining that representatives of Universities should hold an independent position. Miss Rathbone has worthily upheld the traditions of service for the common good which so many past members of her family have maintained in Liverpool and in Lancashire and Yorkshire generally. At Somerville College, Oxford, where she would have graduated in 1896 had graduation then been possible for any woman, she enjoyed the reputation of ing a profound thinker on metaphysical subjects. She turned to practical twentieth century matters on leaving college, though, working in close cooperation with her father in his many social activities in Liverpool. In 1907 she became a member of Liverpool City Council, and some years later a county magistrate. In 1922 she became an independent Parliamentary candidate in East Toxteth, and polled nearly 10,000 votes in this great Conservative stronghold of Liverpool.

To the long tale of her achievements, Miss Rathbone adds that indefinable personal quality which wins respect and admiration not only from friends, but from the opponents that every man or woman of strong individual views must inevitably encounter. She has always kept clear of party affiliations, so that the vote which has returned her as Independent Member for the combined Universities is entirely a personal tribute. There can be few women in this or any other country who deserve such a tribute more.

KILLED BY STREET CAR.

TORONTO, Ont., July 16.—Walking directly in front of a street car on Avenue Road here last night, Mrs. Louisa West, 65-year-old widow, was instantly killed. Mrs. West walked in front of a stationary northbound car and seemingly did not notice the approach of another car from the south. Six witnesses absolved the motorman of any blame. An inquest will be held.

CAR SMASHED IN COLLISION

Gravel Truck and Farmer's Touring Car Collide While Making Turn

AT CAMPBELLFORD

CAMPBELLFORD, July 16.—(Examiner Staff Correspondence) — Things happened at the corner of Rear and Bridge streets yesterday afternoon about five o'clock when a county gravel truck and a farmer's touring car came to grief. The touring car suffered the worst of the two. It was struck on the right side at the rear wheel, the fender was badly bent and the right rear wheel demolished in the skid before both cars stopped. William Miller, the owner of the touring car said he had just left the front of Stephens and Clark's feed store and had the rear of his car loaded with chop. He made a wide turn to go north on Rear street and the truck caught the rear of his car just when he was almost entirely off the intersection.

For some time there has been a feeling in certain circles that the truck drivers have been driving too fast and are inclined to disregard to a certain extent, the rules of safety. At one time there was a complaint laid before the town council. The trucks are engaged in hauling from the pit at the north end of the west side of the town to the country road work in the township.

TILBURY FARMER KILLED

WINDSOR, Ont., July 16.—Pierre Oriet, 52, North Tilbury farmer, bailiff and former township treasurer, received fatal injuries yesterday in an automobile accident on the highway near Coomber. He died at his home an hour later.

He had been in charge of a machine which collided with a car driven by J. Montgomery, Detroit. A young grandson who was riding with him escaped with minor cuts and bruises.

POLICE COMMENDED

TORONTO, Ont., July 16—A coroner's jury investigating the death of Joseph Banacyak, Toronto, struck by a motor car as he alighted from a trolley on July 1, yesterday found William Milligan, Hamilton, driver of the car, guilty of negligence.

Attached to the jury's verdict was a recommendation that faulty motor cars be prevented from operating in the province. The close inspection by Toronto police of machines with defective brakes was also commended.

Robt. Fair & Co. Ltd.

WEDNESDAY MORNING

3½ Hour Sale

A Purchasing Chance That Few Should Miss

Sensational Prices on Wash Goods
Special For Wednesday Morning

One Lot of High-Class French Wash Goods, consisting of Printed Voiles, 54 inches wide, in coin spot designs. Formerly sold at $1.50 per yard. Wednesday forenoon, yard..... **35c**

Lot No. 2—Colored Swiss Embroidered Muslins, white on blue, white on green and white on brown. 29 and 32 inches wide. Formerly sold at $1.25 yard. Your choice Wednesday morning, yard..... **35c**

We Also Place on Sale 50 Pieces of New Printed Voiles, in latest designs, 38 inches wide. These would rgularly sell at 75c yard. Special Sale price for Wednesday morning, yard..... **59c**

The Newest Shades in Plain and Printed Romaine Celanese, 38 inches wide. Prices range from, per yard..... **$1.65 to $2.25**

Plaid and Plain Jap Shan, fast colors, in orchid and henna. Special Sale price, yard..... **$1.69**

Summer Frocks in a Wide Range of Summery Materials and Varied Styles

Printed crepe, voiles, crayshenes and fugis. One and two-piece effects, with pleats, flares, narrow belts and touches of contrasting color. Sizes 14 to 44. Three special groups, Wednesday morning .....

$3.95 - $4.95 - $5.95

Wool Bathing Suits, in one-piece style, with attached skirt. Plain colors with white belts or with bandings of contrasting stripes. Colors are navy, black, scarlet, green and sand. Sizes 34 to 44. Prices range from .....$1.98 to $3.95
Children's from .....98c to $1.79

Very Special Value in Rayon Bloomers and Vests. Shades of orchid, peach and apricot only. Sizes 36 to 44.
Bloomers. Regularly sold for $1.69, for..... **$1.00**
Vests. Regularly sold for $1.00, for..... **67c**

Dimity Two-Piece Pyjama Suits, in a large range of pretty light colors, trimmed with contrasting shades. Sizes small, medium and large. Wednesday special price..... **98c**

Dimity Bloomers, in various light colors. Elastic at waist and knees. Sizes small, medium and large. Sale price, pair..... **35c**

Dimity Gowns, in dainty light colors, with tucks, fancy stitching and applique trimming. Wednesday specal, each..... **69c**

A 3½ Hour Chance to Save on Summer Accessories

Ladies' Silk Knit Vests, all colours and sizes. Sale price for Wednesday morning, each..... **85c**

Ladies' Pink All-Elastic Girdle Belts, four hose supports. Each, **98c**

Children's Cotton Knit Vests, each..... **25c**

Ladies' Silk Knit Bloomers, all colours, pair..... **$1.00**

"Mercury Mills" and "Kayser" Pure Silk Hose, in chiffon or service weight, in all the Summer shades. Priced at, pair.. **$1.25 to $2.25**

Children's Socks, in plain colors, in two shades of sand, blue, rose or pink. These come in ¾ or Short Socks. Sale price, pair..... **59c**

Just a Few Light Colored Lisle Gloves to clear at, pair..... **59c**

FRENCH VELOUR, $2.95 YARD

Imported French Velours, double-faced, with soft deep pile, beautifully finished in shades of blue, brown, mulberry and gold. Ideal for drapes and arch curtains. 50 inches wide, and sunfast.

FELTOL, 46c SQ. YARD

Feltol Floor Covering in block and all-over patterns. Suitable for kitchens, bedrooms and bathrooms. 2 yards wide.

GRASS RUGS

Grass Rugs for verandahs, porches or cottages. Strongly made and stencilled in colors of green, brown and blue. Following are the sizes and prices:
Size 3' x 6'. Each ...69c
Size 4' 6" x 7'. Each, $1.19
Size 6' x 9'. Each, $2.19
Size 8' x 10'. Each, $3.19

Linens and Other Staples Greatly Underpriced for Wednesday Morning

Japanese Luncheon Cloths, in fawn ground with colored borders and floral patterns. The same as we sold last year.
Cloths, 60 x 60 inches. Each ...$1.10
Cloths, 54 x 54 inches. Each 79c
Cloths, 45 x 45 inches. Each 69c
Serviettes to match, dozen 75c

Pure Linen Roller Towelling, in plain white, natural linen color with border and white with colored border. Regularly sold at 20c. Wednesday morning Sale price, yard..... **12½c**

Factory Cotton, a good strong quality and free from black specks, 34 inches wide, at a very low price for Wednesday morning, yard..... **12½c**

Unbleached Sheeting, 72 inches wide, strong hard wearing quality. Regular 50c quality on Sale at, yard. **35c**

Fancy Bed Spreads, in good strong quality, with fancy colored stripes on cream ground, rose, blue, mauve and gold. Size 72 x 90 inches. Very specially priced at, each..... **$2.25**

John S. Brown's Pure Linen Luncheon Cloths, in strong quality linen, with colored borders in rose, gold, blue and green, at a very low price for the quality:
Size 50 x 50 inches. Priced at 98c
Size 50 x 68 inches. Priced at $1.49

Half-Bleached Table Damask, diced pattern, 54 inches wide, very strong and durable. Regularly sold for 50c yard. Wednesday morning special, per yard..... **39c**

Dish and Glass Towelling, 20 to 23 inches wide, in plain white and crossbar. Very strong and absorbent, in pure linen. Priced at, yard..... **25c**

Neighborly Notes

Please phone items to 1600 or 1601

Miss Winifred Norton is spending her holidays with Mr. and Mrs. S. Taylor in Haileybury.

* * *

Mrs. D. S. Clark of 201 Stewart street left this morning for Ottawa where she will be the guest of Mr. and Mrs. M. Smyth, Renfrew avenue. During her absence, she will also visit her parental home at Chalk River, Ontario.

* * *

Mr. and Mrs. William Armstrong and son Frank of Niagara Falls, Ontario, and Mr. and Mrs. Robert Halliday of Thorold are guests of Mr and Mrs. William McLaren of Chamberlain street.

* * *

Mrs. H. A. Morrow has charge this week of the Children's Camp at Jackson Park.

* * *

The results of examinations for the Dominion College of Music are announced, and the following local students were successful:—Miss Lily Bacon in Senior Pipe Organ, with first-class honors; Miss Eleanor Grisdale in Senior Harmony with distinction; David Pearse, Junior, in Piano, with distinction. All of these students are pupils of Mr. Frederic G. Mann, A.Mus. Pupils of Miss Eleanor Grisdale who were successful are Margaret Eano in Junior Piano and Helen Eano in Elementary Piano, both receiving distiction marks. Madonna Hutubise, who is a pupil of Miss A. LaPointe, was successful in Primary piano, receiving distinction marks. In these tests, a candidate must receive eighty or more marks for distinction and ninety marks to receive first-class honours, out of a possible hundred.

* * *

Mr. William Atkinson of Lansdowne street returned this week from a two months' holiday trip to the Old Country.

* * *

Mr. and Mrs. W. A. Doige and daughter Miss Ruth, of Toronto, were guests this week of the Rev. and Mrs J. H. Dudgeon at St. James' parsonage.

* * *

Mr. W. A. Logan of Peterborough Lodge A.F. and A.M. is in Ottawa attending the sessions of the Grand Lodge there.

* * *

Mr. and Mrs. Burton H. Brooks and son Donald, of Plattsburg, N.Y. are visitors in the city.

* * *

Miss Margaret Parker of 515 Bolivar streeet is the guest of her aunt, Mrs. R. C. Hillier of Toronto.

* * *

The Misses Irene Buchanan and Kathryn Whitehouse have returned from Atlantic City, where they spent the past two weeks.

* * *

Mrs. J. Bacon and Miss Mabel Bacon, Edinburgh street, are spending a few days in Toronto and Niagara Falls.

* * *

Miss Laura O'Brien, R.N. is spending some time in Montreal and Quebec. In Montreal, she attended the International Convention of Nurses as delegate from St. Joseph's Hospital Alumnae.

* * *

Mr. Harold Baker of Toronto, spent the week-end in the city.

* * *

Mr. and Mrs. T. H. Ward and son Desmond and Mr. and Mrs. J. Stoney, all ot Canton, Ohio, are visiting Mr. and Mrs R. Cooper at the Bank of Nova Scotia Apartments.

* * *

Little "N. T." de LaPlante, small son of Mr. and Mrs. J. Ozias de LaPlante, leaves tomorrow to spend the summer at the De LaSalle Boys' Camp at Sturgeon Point.

* * *

Miss Adele Milburn returned to Toronto to-day, to resume her duties at the Western Hospital, after spending a pleasant holiday with her parents, Mr. and Mrs. Harry Milburn, Chemong road.

* * *

Mr. and Mrs. E. Puffer of Toronto have returned home after visiting Mr. and Mrs. W. Sharpe, George street.

* * *

Mr. and Mrs. Lew Irwin of Chipley, Florida, are visiting the former's brother, Mr. J. Irwin, Fourth Line of Smith township.

* * *

Mr. and Mrs. W. Y. Scollard of William street entertained last week at one of the old-time dances which are gaining such popularity at present. Violin music was played by Mr. William McGuire and his son, Michael, with accompaniments played on the piano by Mrs. M. Fallon, of Rochester, N.Y. Among the guests present were Mr. and Mrs. M. Fallon, Mr. T. McAuley and Mr. Louis, of Rochester, N.Y.; Mr. and Mrs. Jack Smith and daughter Audrey, of Windsor, Ontario; Mr. F. Wolff of Brockville; Mr O'Deno of Detroit; Mr Edward Harrington and Miss Margaret Holland, of Ennismore, and Mr and Mrs William McGuire and family, Mr. R. Kingan, Mr. George Hynes and Mr. Percy Windsor, of the city.

* * *

Miss Isobel Duthie left this morning for a motor trip through New York State.

* * *

Mrs. Oxley has returned to Detroit after spending the past few weeks with Mr. and Mrs. W. Sharpe, George street.

* * *

Mr. and Mrs. W. Davis of 279 Armour road, with their two sons, Jack and Bill, spent their vacation in a very enjoyable motor tour during which they visited Ottawa and Gananoque and also sailed through the Thousand Islands.

* * *

Mr. J. C. Best is in Ottawa, attending the sessions there of the Grand Lodge, A. F. and A. M.

* * *

Mr. and Mrs. J. H. Leahy and son Gerald, who have been visiting Mrs. Leahy's brother, Mr. Daniel Kennedy of Armour road, have returned to their home in Detroit.

* * *

Miss Eleanor M. Grisdale, A.D.C.M., entertained a number of her music pupils this week at a jolly picnic in Jackson Park.

* * *

Mrs. Claire H. Stuart has returned from Kingston after spending a few days with her husband, Major C. H. Stuart, Third Prince of Wales Dragoons, Barriefield Camp.

* * *

The friends of Miss Ivy Gliders of 179 Aylmer street will be pleased to learn that she is progressing satisfactorily after her recent illness.

* * *

Miss Doris Donley, who has been spending her vacation at her home here, returned to-day to resume her duties on the training staff of Kingston General Hospital.

* * *

Major and Mrs. S. T. Medd and family are at their summer home on the Bay of Quinte. Mr. Scott Medd has joined the staff of the Bank of Montreal.

* * *

Mr. and Mrs. J. Wyllie and family of McDonell street have returned from a very enjoyable motor trip through the Adirondacks, returning home by way of Montreal and Ottawa.

* * *

Mr. and Mrs. H. Montgomery and daughter Doris motored from Toronto yesterday to visit the Rev. and Mrs. J. H. Dudgeon.

* * *

Mr. and Mrs. T. S. McKay and family are spending the summer at their camp near Haliburton.

* * *

The Misses Frances Hennessey and Frances Hynes attended the social at Downeyville last week.

* * *

Mr. W. Schofield Battersby of Otonabee, son of the Rev. F. H. and Mrs. Battersby of Hastings, whose marriage to Miss Olive Paris of Richmond Hill takes place on Wednesday of this week, left yesterday for Richmond Hill.

WHEN A CHILD IS FEVERISH, CROSS, UPSET

Colic, gas, sour belching, frequent vomiting, feverishness, in babies and children, generally show food is souring in the little digestive tract.

When these symptoms appear, give Baby a teaspoonful of Phillips Milk of Magnesia. Add it to the first bottle of food in the morning. Older children should be given a tablespoonful in a glass of water. This will comfort the child—make his stomach and bowels easy. In five minutes he is comfortable, happy. It will sweep the bowels free of all sour, indigestible food. It opens the bowels in constipation, colds, children's ailments. Children take it readily because it is palatable, pleasant-tasting.

Learn its many uses for mother and child. Write for the interesting book, "Useful Information." Address The Chas. H. Phillips Chemical Co., Windsor, Ont. It will be sent FREE.

In buying, be sure to get genuine Phillips Milk of Magnesia. Doctors have prescribed it for over 50 years.

Sight Saving

The examination of the eyes is the foundation for the correction needed. Avoid holding the eyes too constantly to study or close work. We employ the most up-to-date methods of sight saving.

M.O.H. Lacey

Optometrist

410 GEORGE ST. (Opp. Examiner)

Phone 1160 — 1084J for Evening Appointment.

tues-fri

Fashion's Forecast

STRAIGHT FROM PARIS

THE STYLE No. 2838 illustrates what smart folks are now doing with attractive cotton prints. A perfectly charming effect is obtained in the new tones of capucine in printed voile. The becoming scarf collar that ties in knot at back with loose ends, and girdle, use plain voile in deepest tone of print. The kerchief tunic creates lively softness and fluttering fullness, without detracting from its slenderness. Dimity, printed rajah silk, chiffon in floral print, georgette crepe in pastel shade and printed crepe de chine will make up interestingly.

THE PATTERN has a picture chart that helps you make it in the least time possible, if you are an experienced sewer. It's most amusing for the beginner who is amazed at the construction guide that explains everything so perfectly. It is designed in sizes 16, 18 years, 36, 38, 40 and 42 inches bust, and is offered at cost price, 15 cents, as a sverice to readers who sew.

NEW SUMMER FASHION BOOK is just filled with Paris and New York styles attractively presented and cleverly adapted for the use of home sewers. A book far superior to all previous issues. Price 15 cents, but may be obtained for 10 cents if ordered with a pattern.

Marion:

Please order for me,

Pattern Number .....

Size .....

My Name .....

Address .....

.....

I enclose 15c in payment.

GILLEX

Most effective and economical for

Washing dishes

Laundering and all

Cleaning

Dissolves the Dirt!

No grit no odor no waste

Easy on your hands

At your Grocers

E. W. GILLETT CO. LTD

TORONTO, CANADA

JUST BETWEEN US WOMEN

A Column of Particular Interest to Women Readers, Conducted by ANNE WILCOX

No matter what his rank or position may be, the lover of books is the richest and the happiest of the children of men.

—Langford.

* * * * * * *

How far behind in the world we would be without reading! Not all of us are able to travel to the ends of the earth to see things for ourselves, so reading is the next best thing.

* * * * * * *

And then when we read of something which is of particular interest to us, we may ponder over it, devour it and re-read it until the very picture is outstanding in our minds. But when we travel, so many sights are brought to our eyes, we are unable to catch a complete picture of them to carry away with us to ponder when we are far away.

* * * * * * *

So I believe reading is a very fortunate substitute for us to have!

* * * * * * *

I remember when I first visited Niagara Falls, I had read about it, had seen picture upon picture of it until it took the real pleasure out of my visit, for it looked just exactly as in the picture.

* * * * * * *

I guess it is something like reading a play and then going to see it, I have always been told to see the play before reading the book, otherwise I would be disappointed, because it is very rarely given in exact form as in the book. So in travelling, when you read of something which you have seen first and thoroughly enjoyed, you are brought back to the time when you visited that place and enjoy once again all the pleasant scenery and companionship of your friends who visited there with you.

* * * * * * *

Longfellow says if you once understand an author's character, the comprehensions of his writings becomes easy.

* * * * * * *

It is absolutely essential that an author gives to his readers a complete picture of his thoughts.

* * * * * * *

I noticed in reading the Women's Page before Old Home Week that all of the neighbors were real enthusiastic about it. There surely were many home for part of the week at least who had never visited Peterborough since their departure.

* * * * * * *

You noticed, too, didn't you how well they boosted Peterborough? Almost everyone had a good word for our fair city, even those who were unable to attend the celebrations, sent messages to Mayor Denne or Mr. Dobbin wishing the event much success. You see they were thinking of the good time those of us who were here were having!

* * * * * * *

One would travel many miles to find another place as pretty as Peterborough just now. Confederation Square has taken on new beauty, and many people find recreation on the fine green of Victoria Park.

* * * * * * *

Boost Peterborough—you probably noticed during the parade on the first of July, the number of cars here from Rochester. They boost their city by calling it the Flower City, but I am sure they haven't any more beautiful flowers than we have right here in Peterborough.

The Mayor of Vancouver issued a request not long ago that every citizen wear a flower in honor of the city. Why could we not do the same for Peterborough? I know quite a number of business men who very rarely leave their home in the morning without a boutonniere.

* * * * * * *

Let's try it!

Anne Wilcox

Trent River

Miss Margaret Major returned Friday to Ottawa for spending two weeks with her sister, Mrs. Thomas Lloyd at "Isle of View."

Dr. and Mrs. W. F. Gawley have returned to their home from holidaying at "Kare Free."

Miss Marion Morris of Toronto spent the past week with her aunt, Mrs. Claude Goodman at their summer home.

Mr. and Mrs. Robert Palmateer of Tampa, Florida, and Mr. and Mrs. John Gardiner and family of Norwood were Thursday visitors with Mr. and Mrs. T. F. Ward.

Mrs. S. J. Dolman of Campbellford and daughter, Mrs. McCormack and little son of Toronto are holidaying at the former's cottage.

POLKA DOTS

The polka dotted print is the most popular single princess design there is. The twin-print, wherein the blouse is of fine polka dots and the skirt reverses the color scheme and increases the size of its dots, is new and smart. The linen and organdy combination in polka dots promises vogue this summer.

NERVES WRECKED— STOMACH A WORRY

Most people have an extra store of sympathy for anyone suffering with "nerves" because — until Tanlac brought health to thousands of sufferers—it was so very hard to do anything to relieve the trouble. Often, women in particular suffer for years with unstrung nerves.

Take the case of Mrs. Martha Singer, 261 Clarence St., London, Ont. "I could not hold a cup of tea in my hand, I trembled so; and had to have someone assist me to cross the street. Many nights, I heard the chimes of St. Paul Cathedral ring out every hour. My stomach bothered me all the time; and I would have splitting headaches for hours at a time. I tried many medicines and treatments, but it was just so much money wasted, until my sister insisted on me trying Tanlac. I felt the very first dose doing me good. After I had taken only four bottles, I felt 30 years younger.

Tanlac is doing this every day, and thousands of men and women proudly give all credit to this wonderful up-building tonic. Remember, Tanlac costs less than 2c a dose—and your money refunded if you are not perfectly satisfied. Get a bottle at your druggist's to-day.

Tanlac

52 MILLION BOTTLES USED

FASHION SERVICE

This frock from the Martial and Armand collection is in beige crepe de chine, with cuffs, belt and tie in rose with dots of gold.

GOLD DOTS MAKE NOVEL TRIM ON SUMMER FROCK

By Madame Vallet of Martial and Armand.

Beige crepe de chine makes this summer frock, on which I have placed wide cuffs in rose, with metal dots in gold. The belt and the horizontal piece under the tie are made of the same rose crepe de chine with gold dots. The two flounces of the skirt are trimmed with rows of stitching.

MARION'S MAIL

Address correspondence to Marion, at The Examiner Office.

"Dear Marion:

How are you and all the Neighbors feeling since Old Home Week? I thought perhaps the neighbors must be resting or on a vacation since there doesn't seem to be many letters from them. Old Home Week was good wasnt it? I enjoyed it all.

Well Marion, the preserving season has started once again and it's sure busy for the housekeeper. I would like if you would insert an SOS for me for Raspberry Jam.

I guess this is all for this morning, so bye-bye for now.

Yours sincerely,

Diana".

P. S.—I am enclosing a song for the Old Song Column too.

Old Home Week was one joyous time, wasn't it? One would never dream so many people once lived in Peterborough, we would have had quite a large city had they all been here at once, wouldn't we? I have inserted an SOS for you, thank you for the old song.

* * *

"Dear Marion:

I do not want to add any more to your burden but I would so much like to have a recipe for canning raspberries putting them in jars raw, the quantity of sugar to use and how long to cook them

We read all the interesting things in the Whatnot and enjoy every bit of it Best wishes and success to you and the Women's Page

Yours truly,

Miss Julian.

I have inserted an SOS for you and hope you have good success with any recipes which come in.

* * *

"Dear Marion:

I would vey much like if some of your readers could supply me with the old song called The Milwaukee Fire, also the Montreal Fire.

I enjoy reading the neighbor's letters and also the recipes.

Dewey".

The Neihbors' letters are always interesting, aren't they? Probably some of them may have the Old Songs you request.

Marion

OLD SONGS

THAT PIECE OF SONG, That old and antique song we heard, last night.

THE GOAT

(Contributed by "Diana")

I know a man, now please take note,
I know a man who owned a goat,
He loved that goat, indeed he did
He loved that goat just like a kid.

One day that goat grew frisk and fine,
Ate three red shirts right off the line,
The man he grabbed him by the back
And he tied him to the railroad track.

And when the train it hooved in sight
That goat grew green and pale with fright,
He heaved a sigh as if in pain,
Coughed up the shirts and flagged the train.

S-O-S

If you have a problem or want advice or a recipe the neighbors will be glad to help out. Write to Marion, who will present your request.

"Diana" requests a recipe for Raspberry Jam, while "Miss Julian" would like if some neighbor could send in a recipe for canning raspberries, the quantity of sugar, and length of time required for cooking, etc.

Our Children

By ANGELO PATRI

SPEAK SOFTLY

"Sammy and Susan simply will not obey me until I shout."

The reason of course is very clear. Sammy and Susan were trained to the shout. Someone in the family had the queer notion that children hear better if they are shouted at. It is not true. They hear less.

A loud shout frightens a child. His intelligence wavers. He looks from side to side to find a way of escape. If he can get out of sight of the shouting adult, if he can get beyond the powerful voice, he will do so. will hide from the shout. If he cannot, he will bungle and blunder through his performance and then escape. If this shouting is habitual he will never move to obey until the shout comes.

It is always better to speak in a controlled, a gentle, musical voice. If you wanted a tiny little ship to sail to shore you would not beat up the waves and cause a tempest to blow against it? A shouted order from an ill-controlled adult has something of that effect upon a child. Fear sets up a turmoil in the mind of the little one and all intelligent direction is lost. And fear takes hold of that child's mind.

It is a mistake too, to think that a child failed to HEAR what you said the first time because he faced you blankly. The chances are that he heard you with his ears but his mental hearing failed either because what you said was foreign to his experiences or because it was far removed from what he was attending to when you spoke. In either case wait a pleasant instant. Catch the child's eye and gently repeat what you said in simple language. If you shout you are lost. Children's hearing is not sharpened by a shout. It is dulled.

Aside from the very important mental reactions that are concerned here the matter of good breeding must be considered. A well-bred person has first of all a pleasant manner of speaking. His voice is gentle and his speech is clear. His glance is direct and unafraid. He respects himself and other people. But a child who has been shouted at from the beginning will hout in his turn. He will contend the right to be heard above the voices of the others in the room. His manner will not be assured and graceful. Quite the contrary.

Teachers are great offenders in this matter of shouting. It is natural to think that the boy far back in the corner did not hear the direction and natural too, to shout it to him. But it is fatal to good classroom procedure. That far off lad will wait for that shout and the class will follow him to a man.

It is harder to convey a direction to the child in the back seat than to the in the seat next the desk. Distance counts in the flight of a personality. Place the child hardest to reach closest to the teacher. And speak gently at home and abroad. The quiet voice carries the greater power always.

(Copyright, 1929, by the Bell Syn., Inc.)

That Body of Yours

(By Jas. W. Barton, M D.)

HOME TREATMENT OF APPENDICITIS DANGEROUS

I wrote once before about Tex Rickard, and how delay in operating for appendicitis means death in so many cases.

This doesn't mean that every case of appendicitis should undergo operation, but it does mean that the patient and his family should put themselves fully in the hands of the family doctor and the surgeon, and if operation is advised, that there is no delay, no questioning about it.

I have spoken before about the dangerous mistake that is made by giving castor oil or other purgatives to a patient with appendix symptoms. Another mistake is taking drugs, such as morphine or pain killers where there are appendix symptoms.

Your doctor will tell you that this relieves the pain and takes some of the stiffness or rigidity out of the abdominal wall over the appendix.

Now it is this pain and this rigidity that tell the exact condition of things to the doctor, and if they are interfered with by the drug then the condition can be growing worse all the time and the doctor will not be able to recognize it.

Another mistake that has been made at times is the use of the ice bag over the appendix during an attack.

After the ice bag has been used for a few hours it likewise takes the stiffness or rigidity out of the abdominal wall and the doctor can be mislead as to the severity of the condition.

As mentioned once before, when you have an attack of appendicitis nature attempts to "wall off" the appendix from injury, to make a sort of "splint" about it, by stiffening the abdominal wall. And the more rigid this wall is, as the doctor taps or presses against it with his fingers, the more severe is the inflammation underneath. Hence the big mistake of using drugs or an ice bag to "soften" the wall and mislead the doctor.

As you know in most cases abdominal pain is due to distention from gas, and simple home remedies are usually all that is necessary.

However, in a case of abdominal pain that persists, don't take any chances but see your physician. Let him take the responsibility; that is his work.

LOW FLOUNCE

A black faille coat, with a lipstick red half lining, has a twelve-inch pleated flounce posed around the bottom.

Red Rose Orange Pekoe Tea is truly economical. A half pound makes almost as many cups as a full pound of cheap tea costing 50c to 60c.

RED ROSE TEA "is good tea"

RED ROSE ORANGE PEKOE is extra good

Y.W.C.A. CAMP

The past week has witnessed stirring times at the Y.W.C.A. Camp at Eagle Mount, Stoney Lake, when approximately forty 'teen age girls made up the guest list, the visitors coming from Toronto, Hamilton, Peterborough, and Millbrook. This was known as C.G.I.T. Week, and as far as possible each day's program was planned to emphasize one phase of the four-fold ideal—Cherish health, seek truth, know God, and serve others ,the ultimate development aimed at being: "By His help to become the girl He would have me be."

Miss Leta Brownscombe, general secretary of the Y.W.C.A., Peterborough, is in charge of the camp, and is very popular with her big family, though her duties made heavy demands upon patience and strength and calls are insistent from the rising bell in the morning until the last light is extinguished ,and quiet at length reigns for the night.

Assisting Miss Brownscombe are the leaders of the three groups into which the girls have been divided for study periods — Miss Gertrude Cox and Mrs. D. V. Canning, who are mentors of CGIIT groups in George Street United Church and Knox Church, Peterborough, respectively ,and Miss Pearl Burnham mentor of the Wide Awakes C.G.I.T. group of the United Church, Millbrook.

Appetites are of the healthiest description and Mrs. Thomas Arnott, the camp housekeeper, caters satisfactorily to the hungry crew, who are always ready to fill the tables three times daily when the meal bell rings . Mr. Arnott has charge of the wood supply, the grounds, and the garden, besides many other duties, having had some years' experience as cook for a party of hunters going north each fall; he can give his wife practical help with the catering for the big family at the Y.W.C.A. Camp.

The rising bell rings at 7.30 each morning, the ceremony of flag-raising taking place at 8 o'clock. Morning devotions follow immediately after breakfast, usually at the big rock overooking the lake just to the left of the boathouse, and the girls then disperse to tidy up their rooms. Carp inspection by the camp director, Miss Brownscombe, and her assistant, Miss Cox, then takes place, a pennant being awarded each day for the best-tidied room and for the honor of having it decorating the walls there in keen competition.

The three groups, with their respective leaders, meet at some favorite spot on the grounds from ten to eleven for necessary instruction and discussion under one of the four headings: Physical, intellectual missionary, and devotional. A half-hour then for swimming leaves time for preparation for dinner at twelve o'clock.

Following announcements of the activities planned for afternoon and evening, and dismissal from the tables, there is a daily rest period when for one hour quiet is demanded everywhere throughout the building, this time of relaxation being absolutely necessary ,and in the best interests of all concerned. Tuck shop is a very popular feature of camp life, and is open in the office for fifteen minutes after dinner before a warning tinkle of the bell tells the story that retirement for the rest hour must immediately take plac.

The afternoon program includes games, hikes, swimming, with a trip to Juniper Island for shopping and mail, the use of the boats being limited to those who can row well ,and are experienced with the use of the oar and the lake waters. The whole party was taken to Juniper on Monday when the lake was of a mill-pond calmness, an unusual feature so far as this season is concerned.

On Tuesday the proposed trip by motor boat to Fairy Lake had to be abandoned because of rain, so the picnic tea was eaten on the wide front verandah instead, and judging by the general hilarity, the enjoyment was as thorough and general as though the original plan had been carried out. After flag-lowering which takes place about dusk each evening, a marshmallow roast around the big fireplace in the dining-room completed happily the day's program.

Wednesday was visitors' day, and among those registering in the camp guest book were Mrs (Dr.) Wightman of Peterborough ,who exhausted the stock of sweets in the tuck shop by giving a treat to the girls all round; Mrs. Lytle, Mr. T. Barrie, Mrs. W. W. Armstrong, Regina Sask., Mrs. A. E. Brundrette, Kitchener, Mrs. Thomas H. Mather, Yonkers, N.Y., Miss Adams, Miss Leona Kingdom, and three friends, Mr. and Mrs. D. Loomis, and thirty-four Rotary boys with their leaders.

Sports day occupied the afternoon fully, races both on land and water being characterized by a friendly but decidedly keen rivalry ,the winners receiving:

Straight race, 14 and under—1, Mary Terrace; 2, Nancy Hopwood.

Straight race, 15 and over—1, Beatrice Jones; 2, Mary Brooks.

Three-legged race—1, Mary Brooks and Verna Huffman; 2, Nancy Hopwood and Margaret Patonie.

Wheelbarrow race—1, Olive Shurety and Mary Terrace; 2, Nancy Hopwood and Margaret Patonie.

Potato race—1, Nancy Hopwood; 2, Gladys Cravaltti.

Soda biscuit race—1, Alice Davis; 2, Olive Shurety.

Water Sports.

Style swimming, breast, side, back and crawl strokes—Mary Brooks.

Speed race—Verna Huffman.

Diving—Verna Huffman.

Boat race, 2 girls in skiff with paddles—Mrs. D. V. Canning and Mary Brooks.

Boat race, 2 girls in skiff with oars —1 ,Margaret Patonie and Mary Brooks; 2, Olive and Alice Shurety.

Amusement and entertainment were combined in the Health Circus which featured the evening hours until bedtime. A fine of one cent was imposed upon each guest entering the room who did not come up to requirements as to weight, strength of handclasp, and manner of walking the plank.

Each of the three groups put on a health stunt, emphasizing some educational feature that was thus pleasantly impressed upon the minds of both performer and audience, and could be worked out in future practice.

The visit of the boys and their leaders from Kamp Skookum interrupted the proceedings for a time, while the newcomers were shown about the camp and grounds, the interference being by no means an unwelcome one. The invitation that the girls be guests of the boys' camp round their camp fire on Friday evening was accepted with enthusiasm.

A treat of candy left by Mrs. Lytle was thoroughly appreciated as a last item before the retiring bell sent out its warning note.

Thursday afternoon a motor trip to Fairy Lake was enjoyed, and there is a full program for the remainder of C.G.I.T. week.

Favorite Recipe

Icing for Fruit Cake

(Contributed by 'Lucinda')

Half pound of icing sugar, juice of half a lemon, and the whites of two eggs. Mix with wooden spoon and spread on cake with knife dipped in hot water. Before icing the cake spread with almond paste made as follows: Mix four ounces of almonds (ground) with half cup icing sugar, add yolks of two eggs, beat to a stiff paste, roll out to size required, and press on cake when cake is cool. This is extra good.

WOOLER

(Examiner Correspondence)

Mrs. John Casement and nephew, Lester Richards, were called to Kingston General hospital on Friday to be present when Mrs. Casement's husband underwent a serious operation.

Mr. and Mrs. Wigle, of Kingsville, spent the week-end with Mr. and Mrs. S. L. Terrill.

Summer Complaint

Change of water, food and climate upset the stomach and brings an attack of summer complaint—a simple ill but weakening to the system, and with recurrent attacks creating a dangerous condition. Your morning glass of ABBEY'S will protect you against just such discomforts. ABBEY'S sweetens the stomach and regulates the bowels. It guards you against digestive ills and bilious attacks. By keeping your whole system in its normal, vigourous condition, ABBEY'S enables you to derive the greatest possible benefit from your summer holidays, whether spent at home or elsewhere.

Take . . .

ABBEY'S

The Morning Health Salt

ABBEY'S is one of those famous old preparations which you always associate with British reliability. For half a century, it has marched in step with medical research and improved methods of compounding. Today, it enjoys the good-will of the physicians and the appreciation of thousands of users.

The Examiner

The Examiner is a member of the Audit Bureau of Circulation.

The Daily Examiner, published every lawful evening by the Peterborough Examiner, Limited. Office 419 George street. $6.00 per year, delivered in city; out-of-town subscribers, by mail, $6.00 a year.

The Weekly Examiner published every Thursday Subscription price $1.00 a year.

U.S. REPRESENTATIVES

Special U.S. Representatives—W. H. Stockwell 129 People's Gas Building, Chicago, Ill.

New York—Chas. F. Miller, 225 Fifth Avenue.

Advertising rates on application.

R. M. GLOVER Managing Director.

PHONES—Editorial 1691. Business Office 1600. Private Branch Exchange to all Departments.

TUESDAY, JULY 16, 1929

A RECORD-BREAKER.

Yesterday The Examiner commented in these columns upon the value of fishing as an attraction for tourists and upon the necessity of concentrating attention upon this aspect of the tourist question.

The record maskinonge captured the other day by Mrs. George Freeborn at Gannon's Narrows gives point to The Examiner's article, and incidentally is the best piece of advertising this section of Ontario has obtained in a long time.

The news of a musky weighing over 27 pounds taken in the Kawartha waters will attract the attention of every real fisherman as the sound of a fire alarm used to arouse every old fire horse.

It's the fishing that brings the majority of visitors, and a few catches like that of Mrs. Freeborn's will see a wonderful reaction in an inpouring of ardent musky fishers eager to try their skill on something of the same size themselves.

The luring power of good fishing cannot be overestimated, and to give this section its fair share of tourist traffic it is necessary to do everything possible to conserve our supply of fish by rigidly observing the law and in every other way that suggests itself.

That Gannon's Narrows' record-breaker is worth a lot of money to this district.

A LOCAL PENSIONS BOARD.

In regard to old age pensions, the City Council has two alternatives in deciding how the local administration of the pensions shall be carried out.

The Council may choose to attend to this important matter through a committee selected from its members, or it can delegate the authority to an independent board of five members appointed by the Council.

The Examiner believes that the second plan would give more satisfactory results and meet a larger measure of popular approval.

It should be possible to secure the services of well-known citizens, familiar with local people and local conditions, to act as a local pensions board and administer the measure in Peterborough.

Such citizens as Frank Adams, city treasurer; James Abraham, Arthur Metheral, relief officer; Frank Fairen, Walter Stocker and others equally qualified have been mentioned in this connection, and doubtless these men would be willing to give their services if called upon to do so.

The appointment of a board is a matter that will shortly have to be considered by the Council in order that the decks may be cleared for eligible Peterborough people to participate in the pension scheme as soon as it becomes operative.

THE WEEK-END TOLL.

Over a score of people were killed or drowned in Ontario over the week-end, the accident record being one of the most appalling in the history of the Province.

Tragedy rode hard on the trail of week-end holiday-makers, and the highways and rivers and lakes claimed a staggering total of victims.

Most tragic feature of it all is that the majority of these deaths were not necessary—they were caused by carelessness or recklessness in most cases, as a review of the published reports indicate.

Failure to stop, look and listen at railway crossings, fast driving, non-swimmers bathing in places known as dangerous or trusting their lives to flimsy boats—these were some of the causes that filled yesterday's newspapers with tragic stories.

The Ontario Safety League, aided by the papers of the Province, has long been sounding the warning to be careful, and yet week after week the heavy death list shows that the spirit of taking a chance still drives out all thought of danger.

The loss of life from preventable accidents will be regarded by future generations as a sad commentary upon the general level of intelligence of this period in Ontario's history.

HEAVIER PENALTIES.

"The law should save the drunken driver from himself and the public from the drunken driver," says the Border Cities Star, and most people will agree that the Windsor journal is hitting the nail right on the head.

There is a general feeling that the punishment laid down for this offense does not meet the situation, and that in addition to the jail term now meted out that all drunken drivers should lose the right to drive for at least one year.

In the case of second offenses, as the Border Cities Star suggests, the driving permit might be cancelled for five years, and in the extreme case of a third offense the right to drive should be permanently taken away and the car or truck be confiscated.

These penalties are drastic—and they should be, for the individual who attempts to drive a motor car while he is under the influence of liquor does something that places him beyond the bounds of sympathetic consideration.

As a matter of fact, there are persons whose reputation as habitual drunkards should have made it impossible for them to have secured driving permits in the first place.

When human lives are at stake society cannot afford to show a lack of backbone in dealing with people who show no consideration for their own safety or that of others.

THOSE WHO BORROW RIDES.

All motorists are familiar with the modern hikers who stand by the roadside with thumbs up indicating that they would like a ride. Some are in real need of a lift and are deserving of consideration, but how is one to know. Many are boys of all ages who are putting in the time seeing a bit of country; others are stoo stingy to pay bus or train fare if they can get out of it—they are pikers, not hikers; some are just ordinary tramps.

An even more serious objection to giving rides promiscuously is the responsibility every motorist must assume in case of accident. Instances are on record where motorists have been made to pay dearly for their generosity. Even "friends" have sued for damages following a mishap in which they were injured.

Now the Legislature of the State of Indiana has set an example for other States and Provinces by passing legislation to protect the motorists as follows:

"That no person who is transported by the owner or operator of a motor vehicle, as his guest, without payment for such transportation, shall have a cause of action for damages against such owner or operator, for injury, death or loss, in case of accident, unintentional on the part of such owner or operator or caused by his reckless disregard of the rights of others."

Most people will approve of this enactment, for the reason, if for no other, that most people are now automobile drivers. Let those who borrow rides carry their own insurance.—Oshawa Times.

WELL SPOKEN.

The Ontario war veterans are meeting this week. They are enrolled in the British Empire Service League, and one of the first acts of the convention was to pass a peace resolution which reads as follows:

"It would appear desirable, at the close of the first decade following the Great War, that a rededication of members of the Legion to its great principles be emphasized. We therefore recommend that in the name of God and our fallen comrades we hereby request the Dominion Command of the British Empire Service League to re-assert the desire of the League by proclamation to all members that peace for all time between the nations and individual support of the gospel of good-will established through the efforts of the League of Nations, the Locarno Conference and the pact of Paris, to which her representatives have pledged the British Empire, be reaffirmed as our major aim and purpose.

"In advancing this we re-enlist the manhood of the nation represented by our veterans in the nobler program of constructive citizenship, and thus insure the permanence of the League."

Those who know war best abhor it. The resolution given above contains the highest ideals of humanity. When the march of the Canadian Legion is witnessed in this city or elsewhere it is not a march of glorification of victory or of war. It is a march toward "constructive citizenship." And in the latter respect, the St. Catharines branch of the Legion has done noble work since the war, in providing aid to stricken families, in helping financially when death has stalked all too frequently in the homes of veterans, and also in assisting veterans to secure suitable employment. The war is eleven years gone by, and yet its ravages are still felt in many homes. It is work which must of necessity continue, and meanwhile the Legion puts on its rusty armor, not for the perpetuation of war hatreds, but for peace throughout all the world and for a citizenship which means something. These veterans won a great victory in war; their resolution reveals a great moral victory in peace.—St. Catharines Standard.

THE OLD GUARD PASSES.

With the passing of Mr. Fielding, only one survivor remains of the Laurier "Cabinet of the talents" of 1896. Sir William Mulock—may he long be spared—is still in harness. Sir Charles Fitzpatrick, who is still actively practising law in Quebec, was Sir Wilfrid's first Solicitor-General, but he was not of the Privy Council.

It is interesting now to recall Sir Wilfrid's Cabinet, if only as an illustration of how links have been snapped with the past. Formed just 33 years ago, it is thus given in the Parliamentary Guide of 1897:

Prime Minister and President of the Privy Council—The Hon. Wilfrid Laurier, Q.C.

Minister of Trade and Commerce — Hon. Sir Richard Cartwright.

Secretary of State—Hon. Sir William Scott, Q.C.

Minister of Justice—Hon. Sir Oliver Mowat, K.C.M.G.

Minister of Marine and Fisheries—The Hon. Louis Henry Davies, Q.C.

Minister of Militia and Defence—Hon. Frederick W. Borden.

Postmaster-General—Hon. William Mulock, Q.C.

Minister of Agriculture—Hon. Sydney Arthur Fisher.

Minister of Public Works—Hon. Joseph Israel Tarte.

Minister of Finance—Hon. William Stevens Fielding.

Minister of Railways and Canals—Hon. Andrew George Blair, Q.C.

Minister of the Interior—The Hon. Clifford Sifton, Q.C.

Without portfolio—Hon. C. A. Geoffrion, K.C.

Without portfolio—Hon. R. R. Dobell.

Members of the Ministry, Not of the Privy Council.

Controller of Customs—Hon. William Paterson.

Solicitor-General—Hon. Charles Fitzpatrick.

Costroller of Inland Revenue—Hon. Sir Henry G. Joly de Lotbiniere, K.C.M.G.

Of all these names, as already noted, only two survive. Sir Clifford Sifton and Mr. Fielding, two of the most notable, have gone within the past six weeks.

Sir George Foster is now the sole survivor of Dominion politics in post-Confederation days. In the Cabinets of Macdonald, Bowell, Thompson, Tupper, Borden and Meighen, a veteran in public life when Laurier came into office, and with voice still potent in our national affairs, he is truly Canada's Grand Old Man.—Ottawa Journal.

EDITORIAL NOTES AND COMMENT.

The boy who is not at Camp Skookum these glorious July days is missing a lot.

Level-crossing accidents recorded on Sunday supply fresh and tragic evidence of the need of greater precautions on the part of motorists.

"Shall we recognize Russia?" asks a newspaper heading. We won't likely be able to if there are many more changes there.

An aviator here yesterday was looking for Peterborough's municipal air port. It may be somewhere in the neighborhood of the new city hall.

Sandy Somerville, of London, is apparently the Bobby Jones of Ontario golf.

Voice of the People

Letters to be printed in the Voice of the People column must be received at The Examiner Office on the day before it is desired to have them published

Harvey School Results.

To the Editor of The Examiner:

Sir: After reading the report of the promotion examinations held in S. S. No. 8, Harvey, over the signature of B. V. Long, teacher, in your issue of July 4, I consider it my duty to inform your readers that Verna Allen, who is reported to Junior IV with Ralph Chase and Kenneth Hunt (Donald Wilson being absent, having been removed, with his sisters from the school by his parent several days before) did not take the same examination with the boys but with the other members of her class, for the past school term, which included Kenneth Irwin, Margaret Weiss and Gordon Freeborn, and therefore, in the opinion of many, is not entitled to the position assigned her by B. V. Long, but as possibly first in the class with those who took the same question papers, there being only ½, 9 and 22½ respectively between them.

The only reason for the action taken that I have received is that Verna Allen obtained honors. am unaware that any such rule or regulation has been added to our school statutes or regulations, and why did it not also apply to Clara Nisbitt, she having obtained 8½ over honors and 10 over her class mate, June Allen.

Thanking you, Mr. Editor, I am, yours, etc., "FAIR PLAY."

What To-day Means To You.

"CANCER".

If July 16 is your birthday, the best hours for you on this date are from 10 a.m. to 11 a.m., from 4 p.m to 5.30 p.m., and from 11 p.m. to 12 midnight the danger periods are from 7 a.m. to 8 a.m., and from 1 p.m. to 2 p.m.

A restful time is not predicted for this date as few pre-arranged plans will reach materialization. Events, on the whole, however, will prove beneficial, when you have recovered from the confusion and surprises of the moment.

The child born July 16 will have a very friendly personality, and will be ready to come up with nearly everyone. Its nature will be truly democratic, and there will be no affection about it.

Your habit of procrastination overshadows many of your more worthy characteristics. Your intentions, which are very worthy, are poor substitutes for deeds and actions. Your to-morrows are crammed full of to-day's unfinished business. You are never caught up with your obligations. It takes extreme measures to make you act at once. You expect circumstances and man to wait for your convenience. Your dilatory ways kill your dependability. Stop making resolutions which you break, and strengthen your will power!

You are not addicted to worry, and conditions which would harass and fret another, do not annoy you in the least. You are rather willing to "pass the buck," in this respect.

Your extreme tolerance is one of your fine traits. Your judgments are never quick or harsh, and you always try to place yourself in the other fellow's boots, before condemning. You are kind to others and advantage is often taken of your sympathy and generosity. In your impetuous way, however, you often promise to do things, the fulfilment of which is impossible. You often say things, for which you are immediately sorry. Your loyalty, your affection, and your chronic good-nature, are factors which should make your home a place of happiness for both you and the man or woman of your choice. You would make a very indulgent parent.

Successful People Born July 16.

Mrs. Mary Baker Eddy—Christian Scientist.

J. Wells Champney ("Champ")—Artist.

Charles M. Dewey—Artist.

Captain Roald Amundsen—Arctic explorer.

Theo. N. Vail—American Telephone and Telegraph Company.

Sir Joshua Reynolds—Famous painter

(Copyright, 1929, the Bell Syn., Inc.)

School Report

S.S. 3, SOUTH MONAGHAN

Honours 75%; pass 60%.

Entrance—Harold Patton.

Jr. IV to Sr. IV—Clifford Patton 77.

Sr. III to Jr IV—Rheta Smith 71, Harry Smith 62.

Jr. III to Sr. III—Edwina Heigh 65, Reginald Harcourt 54 (rec).

Sr. I to Jr. III—Florence Beebe 82, Harold Rutherford 75, Grace Huggins 70, Wilfred Huggins 61, Willis Patton 60.

Sr. I to Jr. II—Lloyd Atchison 86, Myrtle Smith 80, Davena Heigh 78.

Jr. I to Sr. I—Melville Patton 62.

Sr. Pr. to Jr. I—Jack Huggins.

E. G. Falls, teacher.

AUBURN SCHOOL, S. S. 11, DOURO

Sr. IV—Irma Windsor, Arnold Mackey, George Ephgrave, Orville Harding, (Recommended).

Sr. III—Audrey Mackey, Constance Baker, Bruce Harding, Nelson Windsor, Hilda Farthing (Recommended), Verner Birkhof (Recommended).

Jr. III—Zenia Birkhof, Earle Ephgrave, Gladys Ephgrave, Gordon Farthing.

"In the spring a young man's fancy lightly turns to thoughts of love" says Reno Ritzi, "because he keeps in practice during the rest of the year." By Gettler.

The Tule Marsh Murder

By NANCY BARR MAVITY

Story of a Missing Actress and the Taxing of Wits to Explain Her Fate

THE STORY THUS FAR:

Don Ellsworth's wife, formerly the famous actress Sheila O'Shay, disappears leaving no trace. Dr. Cavanaugh, the great criminal psychologist learns that their married life has been very unhappy.

Peter Piper reporter on the Herald, tries to see Dr. Cavanaugh. Instead he meets Barbara Cavanaugh, the attractive daughter, and finds that she was engaged to Don Ellsworth before his marriage.

A body, found in the tule marsh outside the city, is identified by Dr. Cavanaugh as that of Sheila O'Shay. Barbara faints when she hears him tell this to Peter. The latter, already half in love with her, is convinced that she knows something about the murder and his instinct is to protect her.

Mrs. Kane, Sheila O'Shay's waiting woman is arrested and admits that her mistress forced Don Ellsworth to marry her.

Peter and Dr. Cavanaugh find in the boudoir of the murdered woman a threatening letter signed "David Orme." Peter trails Orme and finds him. But he is an irresponsible artist who does not seem capable of the murder. Dr. Cavanaugh agrees to examine Orme.

Peter learns that Barbara's car was used in the murder. He determines to save her at any cost. They discover their great love for each other but Barbara will not let him help her, and he realizes she is protecting some one else.

The trial of Orme for the murder of Sheila O'Shay begins. Mrs. Kane on the witness stand, states that Orme is Sheila O'Shay's real husband. He disappeared and she had never discovered him. Dr. Cavanaugh tells Peter that he can clear David Orme. Orme on the stand tells of the tragedy of his life and his marriage to Sheila O'Shay. He admits to having seen her on the night of her death.

CHAPTER 45.

After the emotional stress of the morning session, the quiet urbanity of Dr. Cavanaugh, as he settled himself comfortably in the witness chair, restored an atmosphere of normality to the tense courtroom.

Dr. Cavanaugh was very much at ease and completely at home, and he showed it. He distinctly conveyed the impression that murder trials were no treat to him. He took the oath with the careless nonchalance of a caller presenting himself to a familiar hostess and awaited developments with a manner that subtly combined a willingness to be helpful with a patient acceptance of inconvenience to himself in thus being interrupted.

Graham had regained something of his former optimism.

"Will you tell the jury, doctor, something of your professional career?"

"I was graduated from the Harvard medical school, and after my internship was for several years on the staff of Graham hospital for nervous and mental diseases. I then spent four years in study abroad. I was a member of the Viennese Psychoanalytic society which met with Dr. Sigmund Freud of Vienna in the first study of psychoanalysis. I also spent a year with Dr. Jurrg in Zurich.

"I may say that I am not an adherent of any one school of psychoanalysis—in fact, I think I may be said to have made my own original contributions in the field. On my return to this country, I established my own psychiatric hospital and clinic. For the last six or seven years, I have retired from active practice, although I am still sometimes called into consultation and have taken such cases as have interested me from the point of view of research."

"You are a specialist in nervous and mental diseases?"

"Psychopathology is my particular field—yes."

"And have you written anything for publication on the subject?"

"I have contributed articles too numerous to mention to the medical journals of America, France, England, Australia and Germany. I am the author of several books—'Abnormal Aspects of Genius,' 'Abnormal Behavior in Relation to Medical Jurisprudence,' 'The Criminal Mind' and 'Autistic Thinking in Normal Life' are probably those best known to the layman."

"And you have, I think, served as alienist in a number of criminal cases?"

"As alienist, or sometimes rather as a psychological investigator—yes. I was expert witness for the prosecution in the case of the people versus James Kelly, the case of the people versus Edwards and Edwards, the case of the people versus Mary Emerson, the case of the people versus Watson and Eaves. Kelly was condemned to death; Edwards was condemned to death and his sister to life imprisonment; Mary Emerson was convicted but died before the date set for execution; Eaves was too young to receive the death sentence, and Watson, after conviction, was killed in an attempted jail break. I was witness for the defense in the trials of Edna Raleigh, Hubert Smith, Everett and Laura Connelly and John Potts, Raleigh, Smith, the Connellys and Potts were acquitted.

"I may add that in numerous instances my services have been requested to conduct a preliminary investigation which in some cases prevented the accused from coming to trial and in others identified the criminal who was being sought. Many of these investigations were such as not to require my presence in court, but I believe they have been more or less a matter of public knowledge."

The jury was obviously impressed. The cases mentioned by Dr. Cavanaugh included a group of the most spectacular trials of the last decade. His name had gone forth in magazines and newspaper stories as a wizard who pulled amazing white rabbits of truth out of the black hat of mysterious circumstances, and his books were written in a strikingly vivid, though by no means sensational, style which had brought them readers far beyond the circle of his professional confreres.

It was quite true that so far as was known he had never been engaged to investigate a case which he had failed to solve, and that the side which secured his services in a trial had invariably received a favorable verdict.

"I believe, doctor, that you have been popularly referred to as 'The Man Who Makes No Mistakes?'"

"Oh, my dear Mr. Graham!" Dr Cavanaugh protested amiably. "We must concede a good deal to popular exaggeration. Perhaps"—he took the jury into his confidence with a deprecating smile—"it is only that my mistakes have never found me out!"

(To be continued)

LAUGHS FROM LIFE

"Dad, why are you so opposed to my marrying Aloysius?"
"Principally because I don't like the looks of the thing!"

Advice to a Lover

Lover, is she unkind?
Would I could cure it!
No way you'll ever find
But to endure it.
Vain your reproaches are,
Vain all your pleading;
Distant as yonder star,
Cold and unheeding.
Proud as the moon is she—
Better to let her be.

Never was any art
Found yet by lover
To touch that haughty heart,
None yet did move her;
Many, ah! Many a time
Have I besought her
In broken-hearted rhyme;
None yet hath taught her
By kindness to be kind,
Or cast one look behind.

Yea! though her kiss you win,
Think not 'tis winning,
With her so to begin
Is no beginning,
More likely 'tis the end
Of your pursuing,
Best to betake you, friend,
To other wooing;
For she, as like as not,
Even while she kissed—forgot

Yea, then, once more I say:
Think not about her,
There is but one wise way—
To do without her.
Nor think that when you go,
Going shall move her,
Others, 'tis said, are so—
Not she, poor lover!
She's of herself too fain
For Love her heart to gain.

R. LE G.

How to Keep the Bank's Vice-Presidents Busy

Count postage stamps.

See that the main clock doesn't lose time.

Look for spots on the white ceiling.

Invent new groupings of names on the bank's letter-head.

Wash dirty dollar bills.

Help the president on with his coat.

Keep track of the "Next Window" signs.

Watch what makes people sometime stumble when they enter the bank.

Elect other vice-presidents.

E. L. V.

Elementary

Willie, can you tell me why Labor Day always comes the first week in September?"

"Because that's the week school begins."

SENTINEL LODGE CAPTURED PRIZE

Zion League Members Enjoyed Missionary Program by the "Packards."

(Examiner Correspondence)

PETHERICK'S CORNERS, July 16. —Sentinel L. O. L. No. 2322 upheld the traditions of the lodge and won the prize in the parade at Campbellford, on the "Glorious Twelfth". A good turn-out of lodge members in their neat uniforms of white and red helped pave the way for this success which is no uncommon thing in the history of local Orangemen. The Ladies lodge also presented a striking appearance with dress to match the men's lodge.

Packard's Leading

Nearly sixty attended the Zion League service on Wednesday evening with the Packards having a small lead over their second place rivals, the Reo group. The program was of a missionary nature with Gladys Petherick convenor of this group in charge and Rev. F. G. MacTavish as leader.

The main feature of the program was a missionary devotional address by Amos Barnum. A duet by Misses Gladys and Alma Simpson and a reading by Mrs. MacTavish, completed the progam. This week's meeting is in charge of the citizenship department.

KEEP YOUR HOME FREE

from flies: use Parke's Flybane, a pleasant spray that is fatal to flies yet harmless to humans and domestic animals. You can rid a roomful of flies in ten minutes with Parke's Flybane; 40c, 75c and $1.25. Bond's Drug Store, George and Hunter.

Sr. II—Cora Farthing, Gweneth McFadden, Garnet Windsor.

Jr. II—Otto Mackey, Audrey Timlin, Harold Mackey, Ruth Farthing, Dorothy Harding, Stanley Baker, Lois Fraser.

Jr. I—Blanche Windsor, Dorothy McFadden.

Sr. Pr.—Harold Ephgrave, George Baker.

Jr. Pr.—Ruby Harding, race Ephgrave, Grace Farthing.

S. S. No. 3, BELMONT.

Jr. IV—Elsie Simpson, Jean Elliott, Marie Goddard, Earl Simpson, (Rec.)

Sr. III—Alma Dafoe, Donald Ellis, (Rec.)

Jr. III—Goldelene Dafoe, Dorothy King, Evelyne Outwater and Donald Dafoe, Lois King, Joe Elliott, (Rec.)

Sr. II—Lillian Smith, Elva Elliott, Freda Dafoe.

Jr. II—Russel Ellis, Ray Outwater.

Sr. I—Lila Varty.

Jr. I—Lloyd King, Lyle King, Groydon Harris, Osborne Aulthouse.

Sr. Pr.—Billie Dafoe, Everett Ellis.

Jr. Pr.—Jackie Clark, Mary Elliott.

L. M. Burgess, teacher.

MAGEE'S SCHOOL.
S. S. No. 10 EMILY

The following is a report of the final standing in order of merit, and promotions of the pupils.

V Class—Louis Bray, 78; Nellie Casey 72; Gladys Smith 71.5; Lawrence McConnell 65; Grace Carew 63.

The results of the Departmental examinations will not be out until August. The above pupils wrote at the L. C. I. Lower school, grammar, arithmetic, geography, art, zoology, British history. In addition Gladys Smith wrote Middle school English composition and Canadian history.

Sr. IV to V—Jane McConnell, (entrance.

Jr. IV to Sr. IV—Vina Fife.

Jr. III to Sr. III—Aulden Bailey 76; Mary Jones 73; Stanley McColl 73; Victor McConnell 70; Hilda Howden 63.

Sr. I to Jr. II—(promoted at Easter)—Allie Casey (on trial), Nelson McConnell 68; Hazel Casey 67; Willie Carew 66; Thelma Bailey 65; Norma Jackson 60.

Jr. I to Sr. I—John Casey 69; Marjorie Carew 68; Helen Parker 63.

Jr. Pr. to Sr. Pr.—Jean Faulkner 72; Oda Howden 51.

A to Jr. Pr.—Roger Blackwell, Willie Faulkner.

Doris G. Parker, teacher.

S. S. No. 3 DUMMER

(Examiner Correspondence)

The following is the report of the promotion examinations for the senior room:

Jr. IV to Sr. IV—Kenneth Jakins, 69; Jean Munro 66; Merle Bell 63; May Payne 62; Dorcas Lloyd 61.

Sr. III to Jr. IV—Laura Payne 69; Ivan Watts 64; Aleta McQuaig 56.

Jr. III to Sr. III—Eva Clifford 71; Zelda Crowe 67; Iva Payne 63; Mary Tedford 60; Tom Hawthorne 59; Allen Sharpe 57.

S. S. No. 6 DUMMER

Six promotions were made during the month of February. Four senior pupils were graded into the school during the term. Standing of those promoted is indicated by the average mark taken on the examination: 1st hon., 75 per cent; 2nd hon., 68 per cent; 3rd hon., 64 per cent; pass 60 per cent. Class standing, excellent 1; good 2; average 3; fair 4; poor 5. Pupils marked with (*) an asterisk were absent during May and June.

Sr. IV—Elliott Joseph, Mildenhall Florence.

Jr. IV to Sr. IV—James Girven 66, 3rd hon.; Annie Elliott 65, 3rd hon.; Margaret McMillen 2; Betty Lawrence 4.

Sr. II to Jr. III—George McConnell 73, 2nd hon.; Jean Sedgwick 71, 2nd hon.; Arnold Lobb and George Elliott, equal 69, 2nd hon.; Jack Girven 65, 3rd hon.; Reta Ferguson and Charles Lobb 64, 3rd hon.

Jr. II—Fern Clements 2; Effie Kelly 2; Clifford Sedgwick 3; Lilian McMillen 4.

I—Isabel Clements 1; Mauretta McMaster 2; Willie Sedgwick 2; Ruth Lawrence 3; Archie Beavis 4; Jimmie Beavis, * 5.

Sr Primer—Wellington Lobb, Aubrey McNaughton 2; Arden McNaughten 3.

Jr. Primer—Everett Sedgwick 1; Everett Kelly 2; Archie Brooks 3; Francis Beavis * 4; Ford Beavis 5.

V. Cameron, teacher.

S. S. NO. 7, SMITH.

The names are in order of merit:

Entrance Class—Berneice Northey.

Jr. IV. to Sr. IV.—Ivan Davis (honors), Zetta Graham, Glenn Crapp.

Jr. III. to Sr. III. — Jack Spencer (honors), Olive Sage (honors), Willan Davis (honors), Keith Sage, Leola Northey, Elda Sanderson.

Sr. II. to Jr. III. — Isabelle Northey (honors), Verda Northey, Rita Cleary.

Jr. II. to Sr. II.—Elmer Crapp

Sr. I. to Jr. II.—Whilma Sage (honors), Elva Preston (honors) Isabelle Fitzgerald (honors), Phyllis Webdale.

Sr. Pr. to Jr. I.—Lenore Northey, Doris Sage.

Jr. Pr. to Sr. Pr.—Trueman Crapp, Alta Sage.

MURIEL BOYCE, Teacher.

S. S. No. 4, ASPHODEL.

Class V.—Joseph Boland.

Class IV.—Isabel Garvey, Ford Quinlan.

Promoted to—

Sr. IV.—John Carr.

Jr. IV.—Levina English.

Sr. III.—Andrew Quinlan.

Jr. III.—James Herr, John Herr.

Sr. II.—Ella English.

Sr. I.—Michael Quinlan.

Jr. I.—Bernadette Quinlan, Madeline Christie.

Jr. Primer—Rita Walsh.

L. T. HERR, Teacher.

BEDTIME STRIP - By Arthur Chaponille and Edward McCandlish

Toronto Exchange Dull Throughout Morning Session

TO-DAY'S QUOTATIONS

Closing Figures on Principal Active Stocks

Grain — New York — Mine — Canadian

MINING STOCKS

Over F. G. OKE & COMPANY Wire

(2.30 p.m. Quotations)

	High	Low	Last
Abana	160	..	..
Aconda	10	..	..
Ajax Oil	230	225	227
Associated Oil	495	485	490
Amity	23	22½	23
Amulet	119	115	116
Area	14	..	..
Arno	38	37	37½
Baltic Oil	225	220	220
Base Metals	425	415	420
Bathurst	15	13	14
Barry Hollinger	29	28	28
Bedford	47b	..	..
Bidgood	26	..	..
Buckingham	4b	..	..
Capital Rouyn	4	..	..
Castle Trethewey	30b	..	..
Cent. Manitoba	40	..	..
Chaput Hughes	9	..	..
Dome	1030	..	..
Dalhousie Oil	390	..	..
Falconbridge	1350b	..	..
Grandview	42½	42	42
Goldale	6	5½	5½
Goodfish	6	..	..
Granada	25	..	..
Graham Bosquet	8	..	..
Home Oil	2250b	..	..
Hudson Bay	1710	1700	1700
Howey	104	100	100
Hollinger	565	..	..
Inter. Nickel	4925	4900	4920
Keeley	47b	..	..
Kirkland Lake	95	90	90
Kootenay Flor.	15	13	15
Lake Shore	2525	..	..
Laval Quebec	3½	..	..
Manitoba Basin	32	30	30
Mayland Oil	985	960	975
McDougall	50	..	..
McIntyre	1515	1500	1500
Macassa	20	..	..
Mandy	76½	..	..
Malartic	25	22	23½
Mining Corp.	415	405	415
Big Missouri	143	138	140
Murphy	9	..	..
Newbec	44	42	42
North. Can. Min	42	..	..
Nipissing	275	..	..
Noranda	5950	5825	5940
Pend Oreille	530	..	..
Premier	165	..	..
Southwestern Pet.	625	615	625
St. Anthony	17	..	..
San Antonio	13	..	..
Sheritt Gordon	760	750	755
Siscoe Gold	63	61	62
Sudbury Basin	880	875	880
Sylvanite	90	..	..
Teck Hughes	840	..	..
Towagmac	165	155	155
Thompson Cad.	10b	..	..
Treadwell	950	..	..
Ventures	825	815	820
Vipond	86	..	..
W. Hargreaves	170	165	170
Wainwell Oil	36½	36	36
Waite Ack.	565	550	560

TORONTO STOCKS

Supplied by BIGGAR, TURNER & CRAWFORD Peterborough

(2.30 p.m. Quotations)

	High	Low	Last
Abitibi	43	..	..
Bell Telephone	166½	165½	166
Brazilian	60½	59½	60⅜
Brit. Amer. Oil	50⅜	50¼	50½
Building Prod.	34½	..	..
Canada Cement	26½B	..	..
Canada Dry	97	..	..
Canada Malting	25¼	25	25
Can. Canners	25⅞	25	25⅞
Can. Ind. Alcohol	23⅜	23	23
Can. Pacific Rly.	250	247	250
Carlings	13½	..	..
City Dairy	67½	..	..
Con. Food Prod.	7½-8	..	..
Con. Smelters	395	..	..
Distillers Seagrams	17	..	..
Hiram Walker	20½	20	20
Inter. Nickel	50	49	49⅜
Int. Petroleum	25	24½	24½
Imperial Oil	30	29½	30
Laura Secord	44	..	..
Loblaws	19B	..	..
Massey-Harris	56⅞	56	56⅞
McColl-Frontenac.	42¼	41	41
North. Bakeries	34	33	33⅜
Page-Hersey	134½	..	..
Steel of Canada	57⅜	..	..
Durant.	15½	..	..
Ford	55	50	51½

NEW YORK MARKETS

Over STOBIE-FORLONG & CO. Wire

(2.30 p.m. Quotations)

	High	Low	Last
Amer. Can.	165⅜	165¼	165¼
Allied Chem.	135¼	135¼	135
Amer. Smelt.	105½	105½	105½
Beth. Steel	119	115	116⅜
Balt. & Ohio	134	133⅛	133⅜
Anaconda Cop.	111⅜	110½	111¼
N. Y. Cent.	237½	234½	237¼
Can. Pac.	246¼	246¼	246¼
Ches. & Ohio	273	273	273
Fleischmann Yst.	95⅞	92⅞	94½
Gen. Elec.	349½	341¼	349½
Con. Gas	145½	149⅝	149⅝
Gen. Motors	71¼	70½	71
Inter. Harvester.	119	116¼	119
Hudson Motors	86	85⅜	85⅜
Inter. Comb.	66⅞	66¼	66⅞
Kennecott Cop.	84¾	83⅝	84⅜
Mont. Ward.	124½	122	124½
Inter. Nickel	48⅝	48⅝	48⅝
Nor. Pac.	114⅞	114⅜	114½
Nash Motors	86¼	85⅞	85⅞
Overland	25½	25¼	25¼
Pan-Amer. B.	63¼	62¼	62⅝
Postum Cereal	75	74⅝	75
Radio New	78⅛	78⅝	78⅞
Rock Island	142⅞	140⅝	142⅞
U. S. Rubber	50⅛	50⅛	50⅛
Studebaker	75⅛	75⅛	75⅛
South. Pac.	145⅝	144	144½
Texas Gulf	72¼	72¼	72¼
Timken Roller B	105	105	105
Union Pac.	269	266⅝	266⅝
U. S. Steel	204	198⅜	202⅜
Yellow Cab	39⅝	38⅞	38⅞
Erie	83	83	83
Simmons	116⅞	114⅞	116⅞
Radio Kent	39⅝	38	39½

CHICAGO WHEAT

	High	Low	Close
Dec.	149½	144	146⅜
July	137½	134	136¼
Sept.	143½	138	140⅞

Chicago Corn

Dec.	97¼	94⅝	95½
July	101	98⅝	99⅛

CHICAGO OATS

Dec.	52⅝	51	51⅛
July	48¼	47½	47½

NEW YORK, July 16.—A special meeting of United States Steel directors will be held at three o'clock following the usual weekly meetings of the finance committee. No information as to the purpose of the meeting can be had.

Pittsburgh.

All grades of Penna. crude oil have been reduced 25 cents a barrel.

New York.

A special meeting of stockholders of United Founders Corporation has been called for July 25 in Baltimore to act on a proposed amendment to the charter increasing authorized common shares to 15,000,000 shares from 5,000,000. The number of class A shares would remain the same, according to the proposed amendment.

BIG FOOD GROUPINGS VISIONED BY WALL ST.

Control of Country's Products Expected to be Centred in a Few Huge Companies

NEW YORK, July 16.—That control of the food products business of the country is being concentrated in the hands of a small group of powerful companies through mergers and acquisition arranged and financed here is indicated by recent developments, according to opinions expressed in Wall street

The trend toward consolidation of food manufacturers and distributors is emphasized by the recent formation of Standard Brands, Inc., which linked the Fleischmann Company, the Royal Baking Powder Company and other important food interests; by the announcement that the Borden Company had become an international organization with the purchase of fifty-two additional companies scattered throughout the United States Canada and Europe, and by further expansion of the Postum Company, which is changing its name to the General Food Products Company.

It became evident last week that these three groups are embarked upon far-reaching enlargement programs. The Standard Brands Company has announced that it expects to acquire the Chase and Sanborn Company, coffee and tea concern, and it is known that the organizers of this merger have in mind the acquisition of several other companies. Standard Brands eventually will be one of the largest food enterprises in the country. There has been some talk of a consolidation ultimately of Standard Brands and Postum. So far as can be learned no merger has taken place, but important stock holding interests in the two companies have considered the advisibility of initiating negotiations. It is believed that eventually the two organizations will be amalgamated creating the largest food enterprise in the world.

Both Postum and Standard Brands it is predicted in Wall Street, will be engaged for some months in an intense contest. Ngotiations are now being carried on by both companies for additional properties. The two companies do not actually compete to any great extent, bu here is a race between them for expansion. Standard Brands and Postum have been mentioned recently as possible purchasers of the Gold Dust Corporation, which has become an important factor in the food products field. Gold Dust is also carrying out an expansion program, having recently acquired the food products business of the American Linseed Company.

The Borden Company has been enlarging its operations for some years, but its announcement last week that it had purchased control of fifty-two additional companies disclosed for the first time the full extent of its expansion. The company is now one of the dominant factors in the food products business, being engaged mainly in the dairy and ice cream business.

DECREASE IN OIL PRICES.

PITTSBURG, Pa., July 16. (C.P.) —Decreases of 25 and 35c in several grades of crude oil were announced to-day by purchasing agencies here.

SCHOONER RUNS ASHORE

ST. JOHN'S, Newfoundland, July 16.—The fishing schooner Ilhauenso went ashore yesterday at St. Shott's, according to word received here by Portuguese Consul J. Denis. The crew of thirty-three men was reported safe.

INDUSTRIALS SHOW SLIGHT IRREGULARITY

Ford "A" Suffers Reaction After Heavy Advance Of Yesterday

BRAZILIAN DROPS

International Nickel With Steels And Paving Stocks Hold Firm

TORONTO, July 16. (C. P.) —Little activity was produced by the morning's trading on the Toronto Stock Exchange. The leading industrials showed changes of an irregular nature.

Ford "A" which advanced yesterday so rapidly, suffered a reaction 2 1-2 to 52. Brazilian dropped a half to 60 under fair demand. Canada gypsum gained 5-8 to 103 3-4; Bell Telephone added a point to 166 1-2 on small sales. Page Hersey dropped 1 1-2 to 134 1-2 and Massey Harris rose 1-2 to 56 3-4. Deforest Crossley added 1 to 68.

International Nickel was strong throughout the morning session, gaining 5-8 to 50. The steels were firm and the paving stocks generally steady but none of the groups failed to reflect the inactivity of the rest of the board. Imperial again led the activity among the oils for a fractional gain. Home dropped 20 to 22.80.

LIST PRICES TURN HIGHER

New York Curb Is Irregular Under Stimulus Of Pool Operations

STEEL SHARES ADVANCE

NEW YORK, July 16. (C.P.) — High call money rates had a restraining effect on speculation in today's stock market but prices moved irregularly higher under the stimulus of pool operations. Call money renewed at 12 per cent., but there was relatively little selling of loans and the rate was not expected to work higher.

Revival of activity and strength in the steel shares, inspired the announcement that a special meeting of U.S. Steel common directors had been called after the close of the market, was one of the features of the day's trading. Wall street is looking for a special dividend distribution on Steel. U.S. Steel Common was run up 7 1-2 points to a new high record at 205. Republic, Ludlum and Crucible advanced 2 to 3 1-2 points, but Youngstown Sheet and Tube fell back more than 3 points.

NORANDA RALLIES TO SHOW ADVANCE

Oil And Metals Equally Active On Standard Mining Exchange

TORONTO, Ont., July 16.—(Canadian Press).—After sustaining a slight decline at the beginning of the morning's trading, Noranda recovered on the Standard Mining Exchange to 59.50, regaining 90 cents of the 2.25 it lost yesterday Among the other stocks the oils and metals were equally but not generally active.

Peterson Cobalt Mines strengthened 2 to 28½ under consistent demand. Of the others, Base Metals and Pend Oreille each added 5 to 4.25 respectively. Among the golds Teck Hughes and Lake Shore receded slightly as did McIntyre while Dome was firm at 10.00. All the Lindseys were steady except Sudbury Basin which dropped 5 to 8.75.

Lower Quotations Abroad Affect Chicago Prices

CHICAGO, Ills., July 16 (C.P.).—Influenced by failure of Liverpool quotations to reflect fully price advances on this side of the Atlantic, early wheat values here underwent material setbacks to-day. Despatches from Liverpool asserted belief that upturns had been too fast, and this promoted heavy selling here, largely to realize profits. Opening at ⅛c to 1⅛c off, Chicago wheat fluctuated rapidly, with an irregular downward trend. Corn, oats and provisions averaged lower also, corn starting unchanged to 1c up, and subsequently showing a decided drop.

No Merger Offer Says T. P. Loblaw

TORONTO, July 16.—Officials of Loblaw Groceterias, Ltd., are not considering a proposal for the merging of their enterprise with a number of American and Canadian chain grocery store companies, for the simple reason that they have not been approached on the subject in any way, T. P. Loblaw, president of the company, said emphatically last night. "We are doing exceptionally well at present and have no particular desire to sell out, although there are some kinds of proposition that you cannot ignore and be sensible," he added.

Financial News and Briefs

A Special Service to the Examiner

GENERAL TRUST AND EXECUTOR CORPORATION HOLDS FIRST MEETING.

The General Trust and Executor Corporation a newly formed Nova Scotia organization held its first meeting in Halifax. This was the outcome of a company started about two months ago by a group of the younger business men of the city who felt there was an opportunity in Nova Scotia for another Trust Company and with this in mind a special act of legislature of Nova Scotia was passed under the provisions of the Trust Company's Act which gave the new company an authorized capital of $300 000 which may be increased by a vote of two-thirds of the subscribed capital of the company to $490 000.

The shares of the Company which as to rights rank equally and are of equal value are issued at par of $100 power to act as an executor or administrator of estates to execute trusts of all kinds to act as agent for the transaction of business and generally to carry on the business of a Trust Company.

The company proposes to issue guaranteed loan certificates and to loan money on first mortgage on real estate in the City of Halifax and elsewhere in Nova Scotia. No venture of a speculative nature will be undertaken by the Company and it will confine its business strictly to within such limits as are proper for a Trust Company.

The following directors are selected as the board;

H. W. Phinney Halifax; President E. L. MacDonald Halifax 1st Vice-president; Mayor James McConnell Sydney 2nd Vice-President; G. McL. Daley Halifax; Secretary; A. D. Smith Amherst F. H. Manning Windsor W. D. Piercey Halifax, R. J. Macadam Halifax L. E. Shaw Wolfville C. L. Sanderson K. C. Yarmouth; Dr. F. R. Davis, Bridgewater; K. L. Crowell, Bridgetown; C. S. Morton, M. D.; Halifax; Gordon B. Isnor, Halifax, directors.

UNION TOBACCO STOCK DEPOSITED.

New York—Eighty per cent of th Union Tobacco Company's stock and a large amount of the outstanding United Cigar Stores shares have been deposited with the Guaranty Trust Co., in exchange for shares of the United States Corporation. The offer will remain open until July 15, when the plan may be declared operative.

BOUGHT BY ALUMINUM COMPANY

New York—The Aluminum Company of America has purchased the Modern Foundry and Petterson Works of Oakland, Cal., according to J. F. Russell president of the latter company. The Oakland Co. was established in 1925, and has a capitalization of 24,000 common shares of $100 par. Russell and Peter Caird, vice-present ,will continue in their present capacities. The company manufactureres many forms of aluminum castings.

RAILWAY INCOME SET IN NEW RECORDS.

New York—Net operating income of 182 class one railroads broke all records in May and the first five months of this year, according to a report by the Bureau of Railway. The aggregate net of these roads in May was $103,616,000, or 17,45 per cent more than the $88,221,000 earned in May, 1928. Aggregate net for the five months was $457,362,000 an increase of 21.57 per cent from the $376,209,000 earned in the same period a year previously.

These figures sustain predictions made by the Bureau that the net income of the class one railroads this year would surpass the record of $1,231,790,000 set in 1926. They follow the issuance of figures by the American Railway Association showing that loadings of freight reached the record total of 25,595,000 cars in the first six months of the year. against 24,461,000 in the same period last year.

SUMMARY OF OVERNIGHT NEWS FULL YEAR'S OPERATIONS OF CANADA PACKERS NETS $5.20 ON COMMON.

Earnings of $5.20 per share on the common stock are shown in the annual report of the Canada Packers, Limited, the holding company formed to merge the principal meat packers of eastern Canada. This report covers the first full year's operation, the previous statement having been for a 7½ months period. Profits for the period under review, after provision for bond interest, depreciation and income tax, amounted to $1,503,297. Of that sum, the amount of $462,798 was required for the 7% preferred issue of 66.114 shares, and that left the above $5.20 available for the 200,000 shares of common.

The first dividend on preferred was paid in April of this year, being the arrears for the quarter ending September, 1927. That leaves deferred dividends still due on the preferred to the extent of $10.50 per share, and the statement of the president, J. C. McLean says it is confidently hoped that the preferred dividends will be paid without interruption in the future. It is also hoped that the arrears of $10.50 may be paid "at a not distant date, but for the present the directors feel it is wise to conserve the liquid assets of the company."

OVER THE WIRES FROM AMERICAN FINANCIAL CENTRES.

$146,829,362 PROFIT IN HOLDINGS SHOWN.

New York—The market value of securities held or contracted for by the United Corporation at the closing big prices on June 29, amounted to $434,748,370, comparing with a total cost of such securities of $287,919,008, showing a paper profit of $146,829,362 in the company's investments, it was revealed in the listing application of the company approved by the governing committee of the New York Stock Exchange.

The application was for the listing of 1,344,312 additional common shares and 23,032 additional $3 preference shares, which will be listed by the Stock Exchange upon notice of issuance. Of the additional shares, 1,153,253 common shares are being offered to stockholders of record of July 10, for subscription at $37.50 a share until Aug. 15, while 191,059 common and 23,032 preference shares will be used in exchange for certain securities to be acquired by the company.

The stockholders of the company at a special meeting at Wilmington voted to increase the authorized capital from 10,000,000 to 24,000,000 no par common shares and from 2,000,000 to 5,000,000 preference shares in order to care for the offering of additional stock and to permit further expansion of the company.

ENCOURAGING OUTLOOK

While it was expected ore would have been encountered on the 250 foot level some time ago on Newbec extension to diabase dyke has widened was not fully realized. On 125 foot level dyke was only few feet wide, but 250 foot level shows have widened considerably. Some ore encountered north of dyke but main body lies to south. Crosscut still in diabase, but may break through south wall any time. Outlook considered quite encouraging.

Wire from the north advises us that Kirkland Lake Gold have 10 feet width $14.00 ore in south crosscut on 3,600 foot level 180 feet south of the winze. Waite-Montgomery have cut 37 foot 6 per cent new ore drill hole No. 8, very important.

—Stobie, Furlong Company

Shipments in month of June Show Increase of 50 Per Cent. Over Previous Month.

Kelvinator shipments during the month just ended exceeded those made in June, 1928, by fifty per cent, according to officials of the Kelvinator Corporation. Orders received during June of the present year outdistance those of the same month in 1928 by one hundred per cent. June, 1929, shipments were practically the same as those of May, 1929. In the electric refrigeration industry the greatest volume of business is usually experienced during May.

The new Kelvinator M-4, a recently introduced model, priced at $240.00 installed, has met with a success far greater than that predicted by even the most optimistic factory officials. So great is the welcome accorded this model by the public that orders for it now on hand exceed by three times the quota set when the M-4 was first introduced.

"The introduction of the new Kelvinator silent models shortly after the first of the year aroused instant enthusiasm throughout the country and resulted in a tremendous increase in our orders." "The more recent introduction of the new low-priced M-4 literally changed electric refrigeration of foods from a luxury of the few to a necessity and an economy for thousands of home and apartment dwellers. The success of this model has given additional impetus to a steadily increasing volume of business which the Kelvinator corporation has enjoyed since the first of the year. This success is another step forward in what the Kelvinator administration proposes to make a new era in the electric refrigeration industry as well as in the Kelvinator business.

OIL GOSSIP.

HOME 3.

(1) Imperial Oil's technical staff is playing safe with Home No. 3. Satisfied that the well will be equally as good as Nos. 1 and 2, which means that tremendous gas pressure will be encountered, it has been decided to recement this well before proceeding with further drilling. To that end a special cement man has been brought to the Valley to handle the task. Home 3 was cemented and the cement drilled out but some trouble developed just about the time the diamond drill was being set up to complete the hole to the producing horizon.

Pick Hargal Site.

(2) Southeast about 500 ft. from Home No. 1 is locationImperial Oil's technical staff in Turner Valley has chosen as site for Hargal's first well. This will bring the well fairly well in line on the structure. Home will participate in profits of this well.

Home No. 2 Back.

(3) Unofficial estimate that when Home 2 came back Friday it was flowing 30 barrels an hour which means earnings of $118,25 per hour. Undoubtedly, there is some pent up production from the well being held in check and it may lose small amount of this after being open for a time. Ultimately oil men believe, the well will do much better than 30 barrels an hour.

Southwest Petroleum.

(5) Traces of iimestone are being found in core drawn from Southwest Petroleum's No. 1 well, it is unofficially reported from Calgary. This would tend to support the belief that Southwest Pete is just above the limestone. All kinds of predictions are being made as to what price this issue will go to when lime is encountered. Certainly it will prove a great additional length of Turner Valley structure.

Associated.

(5) From reliable source our Calgary field man says he learns Associated Oil and Gas well has so much gas that it is having difficulty maintaining mud in hole—well being drilled by rotary rig which involves pumping steady stream of mud down drill stem and which muds up well as drill works down. Pressure of 2700 lbs. needed so that drilling can continue. Said that present gas flow would make good well.

Richfield.

(6) Richfield, the outstanding Waite Valley operation, driving 18 inch hole, is now below 500 ft. horizon.

DOCTOR FACES

(Continued from Page 1.)

Counsel intervened to say that defence acknowledged that the bullet which hit Miss Earle had been fired by the Doctor. Among further evidence submitted was that of Chief of Police Ruse who said that when he went to take the revolver from Dr. Field the doctor said in the presence of Mrs. Field, "I only wanted to scare her with this. You know I would not shoot her."

CHANGE ANNOUNCED IN RUBBER COMPANY

Dominion Organization is Placed on Entirely New System.

Montreal, July 16. — W. A. Eden, president of the Dominion Rubber Company, has announced important changes in his company's personnel by which an entirely new system of industrial operation is put into effect.

The change affects over 7,000 Dominion Rubber Company employees throughout the country and is made necessary by growth of business and indications of great future expansion.

Under the former system the Dominion Rubber Company operated under centralized control of production and sales. The new plan now divides the company into three separate departments of tires, footwear and mechanical goods. Each department has a general manager in complete control with departmental factory and sales managers serving under him.

In addition there will be a general manager in charge of all shipping and service to customers.

Supplementing this new operating system a profit-sharing plan is to be introduced in the near future by which employees will share the company's profits according to merit.

In making his announcement Mr. Eden explained that the centralized type of organization is no longer adequate to cope with the remarkable growth of the Dominion Rubber Company and subsidiaries whose business has grown from a total of about six million dollars in 1910 to nearly twenty-four million for last year.

"Our main departments of tires, footwear and mechanical goods," Mr. Eden said, "have become virtually three great industries within one company and they now require separate administration to give maximum service.

"By our new system of separate general managers for each class of commodity we are decentralizing our production and sales. At the same time we have rearranged the Canadian market in three divisions, Eastern, Central and Western.

"The general manager of tires is to be completely responsible for everything to do with tires and will not be directly responsible for anything else. He has under him a tire factory manager and a general tire sales manager. The latter, in turn, has his own divisional sales managers, Eastern, Central and Western. turn, has his own divisional sales man. The other departments are organized in the same way."

The new general managers of the Dominion Rubber Company are as follows: for tires, J. A. Martin; for footwear, G. W. Charles, for mechanical goods, W. M. Carment; for distributing branches, George Bergeron.

The new general sales managers are: for tires, M. L. Douglas; for footwear, J. H. Robertson; for mechanical goods, J. M. S. Carroll.

Mr. Eden stated in his announcement that the Dominion Rubber Company's adoption of the new type of organization is an expression of confidence and faith in the future growth of Canadian industry in which his company will continue to share.

MINING BRIEFS

A Special Service to The Examiner

A wire from Kirkland Lake states that Wright Hargreaves has increased their mill to 400 tons daily. The report also states that the vein on the 2 125-foot horizon is high grade with free gold showing. Width is given as 10 feet.

Lake Shore is reported to have cut their north vein on the 2 000-foot level showing high grade ore across a width of 15 feet. Teck Hughes Lake Shore's neighbour is also said to be in very high grade ore in the drift at the 20th level. This high grade is said to run over drift.

Sudbury was prominent among news despatches to-day. Reports are current around the town that ore had been encountered on the Sudbury Basin property in a drill hole about 2 000 feet east of hole 17 which located the most extension of the main ore zone. This new development if true would suggest big possibilities for the intervening section of ground. A diamond drill operating south of and below hole No. 16 is also said to have hit ore.

First bricks of the new smelter chimney at the Falconbridge Nickel property were laid this week. The stack will have a diameter of 20 feet at the base and will be 145 feet in height. Recent reports state that underground work is progressing beyond expectations.

Some high grade specimens from the McMillen Gold Mines West River are being shown in Sudbury. One sample which was taken from a winze from the floor of the 525-foot developments here lead to the belief that the winze is down on the apex of a new ore lens.

Albert Konselman, engineer at the Barbara-Marshay Mines, Arizona, wires that the formation has taken a complete change and puts a favorable light on conditions. He states further that the Copper Mountain property will probably be shipping ore within three weeks.

J. Tuttle, Amulet manager, is at present in Toronto and it is expected that on his return to the property he will have definite word when construction will commence on the mill. No work has as yet been done. In the meantime, both the "B" and "C" ore bodies are being prepared for production. Two diamond drills are in operation, one located near the north showing, close to the old camps and the other to the south of the shaft and just north of the "A" ore body. This latter drill is working in favorable territory, but only a couple of holes are said to have been put down to date.

It is reported that the firm of Yeatemen and Berry, consulting mining engineers of New York, have been retained to make a complete examination of the Malartic Mine. Representatives of the firm are now on their way to the property where they will make a complete study of the geology and metallurgical problems.

STOCK A DAY

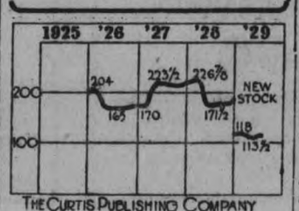

THE CURTIS PUBLISHING COMPANY

The Curtis Publishing company ranks as one of the leading magazine publishers of the country. It owns and publishes the Saturday Evening Post, the Ladies Home Journal and Country Gentleman. These have an aggregate circulation of 7,000,000. The company has been an outstanding developer of new color devices and designs and has one of the most efficient circulation organizations in the magazine field. The company's wholly owned plant in Philadelphia covers two city blocks and about 5,000 workers are employed.

Gross revenues fell off 3 percent. in 1928 but net income increased 12 per-cent. owing to lower operating expenses. Profits in 1928 were $19,328,861 which compared with $17,273,621 in 1927. The only recent year showing a recession was 1926 but even then the liberal dividend disburcements were more than earned.

There is no funded debt. Capital stock outstanding includes 900,000 shares of $7 cumulative preferred of no par value and 1,900,000 shares of no par common. The preferred is entitled to $100 a share in any liquidation and is redeemable at $10. It has no voting power until one quarterly dividend is in arrears when it votes equally with the common. In 1926 $6 and $2 extra was paid on the common; in 1927 $6 and $3 extra; in 1928 $6 and $3.50 extra. To May 2, 1929 $2.50 had been paid with, $1 extra and 50 cents had been declared, payable June 2. In February, 1929 there was a stock dividend of 100 percent

As of January 1, 1929, total current assets were $12,236,912, current liabilities were $2,319,358 and net working capital was $9,917,554. Book value applicable to the common stock amounted to $37.53 a share.

(Copyright, 1929, the Bell Syn., Inc.)

BOARD'S PLANS ALREADY MADE FOR EXHIBITION

Peterborough Fair Directors Issued Bigger and Better Prize List Than Ever.

NEW ATTRACTIONS

Twelve Thousand Dollars in Premiums Are Already Announced.

The Peterborough Industrial Exhibition, beginning on Monday, September 9 and closing on Saturday, September 14 is the next big event for Peterborough city and county. The Board has laid extensive plans and preparations that are expected to make it the most successful exhibition in the history of the city.

The work of the board of directors and other officials that has been in progress since the closing day of the last exhibition is taking shape and now as the date draws nearer their efforts are being redoubled.

All phases of the exhibition are to be staged on a still bigger scale than in other years. Extension of both the agricultural and industrial sides of the fair is planned for this year. Twelve thousand dollars in premiums has been announced and also a number of special awards.

The officers and the personnel of the board of directors include many who have had experience in the work in previous years and under the guidance of Mayor Roland Denne are shaping the big event. For 1929 the officers are: President, Roland Denne; First vice-president, T. McIndoo; second vice president, W. F. Turner; secretary, F. J. A. Hall; honorary treasurer, C. S. Cummer; treasurer, Fred Holmes; superintendent, J. Gillespie; managing director, live stock department, William Knox. The lists of the board of directors and members of the many committees are made up mainly of men who in other years have proved their ability to stage the most successful fall fairs in the province.

Four Days Races

Great attractions have been provided for the grand stand. Vaudeville acts and animal acts of a very high order have been procured and acrobats, clowns and even elephants will be on hand to entertain. Among the acts will be the Morales Family of world fame and the noted Yong Kee troupe. Races will be held the last four days of the week. Prize money amounting to $2,400 has been granted and each day's purse will be $600.

The large number of special prizes that have been donated for this year's fair is of note. The T. Eaton Company offers a grand sweepstake prize of a beautiful cabinet of silver, consisting of 26 pieces in a mahogany-finished case to the exhibitor showing the largest number of exhibits and obtaining the largest number of prizes. Also for the judging and all manner of industrial and farm competitions many have come forward offering special awards.

The exhibition program includes all the regular judging competitions for live stock, household science and the special bacon-hog competition. For the former competitions $160 has been allotted and the Canadian Packing Company has offered $120 for the latter.

For the competitions of horses, cattle, sheep, swine, poultry and water fowl the great bulk of the premiums are being awarded and innumerable special cups and other prizes offered will assure the success of this branch of the exhibition. The competitions in dairy products, agricultural products and in the horticultural and fine arts branches are well supported.

All those interested in the competitions and prizes are urged to request a prize list and program from the secretary of the Peterborough Industrial Exhibition.

Hall's Wednesday Morning Specials

Mill Ends Of Prints

We were fortunate in securing several pieces of Print in useful lengths for dresses, porch frocks and aprons. Small, medium and large patterns in bright colourings. Special at..... **16c**

Dainty Dress Fabrics

New Patterns **59c** Bright Colors

This assortment of Summer Dress Fabrics covers a wide variety of pattern and colouring. Fabrics which make delightful holiday frocks, children's outfits and ensemble sports suits. Pretty, dainty designs in fascinating colour combinations.

Mill Ends of White Cotton

In a fine, closely woven, cleanly finished quality which will be useful for many household purposes. It is full 36 inches in width, and is in great demand at our special price, per yard..... **12½c**

Dutch Silk Hose

GOOD COLOURS **59c**

A new Silk Stocking on the market that is rapidly gaining in popularity for general wear. They have the appearance of a much higher priced stocking and are here in all the wanted shades.

STORE CLOSES WEDNESDAY AT 12.30 NOON

Pure Thread Silk Hose

1.00 SERVICE WEIGHT

Excellent firm quality, beautiful even weave. Wonderful wearing qualities as they are reinforced at garter top, heels and toes. They are being shown in a splendid range of colours.

Linen Luncheon Sets

$1.98

SIX SERVIETTES TO MATCH

Whether you are in search of a shower gift, birthday present or just in need of one for yourself, these Pure Linen Luncheon Sets will attract your attention. They are patterned with wide woven borders in blue, gold, rose or green. Size 45 x 45 inches.

Corselettes 1.95

Ideal for wear in the warm weather—just heavy enough to give the necessary support. Fitted with inner belt and made from medium weight silk striped coutil.

Table Damask 49c

Here is a real Wednesday morning special in heavy, evenly woven Table Damask in the 52-inch width. It is patterned in an attractive trillium design.

Stamped Spreads

$1.00

Heavy Factory Cotton Spreads in the full double-bed size. They are all stamped in pretty basket, flower or fancy designs, which when embroidered look very attractive.

Stamped Slips

79c

An opportunity to buy one or more pairs of White Cotton Pillow Slips, stamped for fancy work with a variety of pretty designs. Just the thing to work at when at the cottage.

Linen Tea Towelling

25c

All-Linen Tea Towelling in an unusual border design. Coloured bands and woven border designs in green, gold, rose and blue make this a specially desirable Towelling.

Childrens' Vests And Drawers

25c

In a light balbriggan weight for Summer wear. Vests of white. Bloomers in white, peach, pink and orchid. All children's sizes.

Tea Towelling

An excellent quality Linen Tea Towelling in natural colour, patterned with wide checks in blue, green, red, etc. 18 inches wide. Yard, **39c**

Pillow Cotton

Strong, white, closely woven, cleanly finished Open Pillow Cotton, which measures 40 inches in width. A splendid quality, selling at, yard..... **25c**

Linen Cloths

Irish Linen Luncheon Cloths in the useful 52 x 52-inch size. All have woven border designs in gold, blue, rose, green, etc.... **$1.50**

Natural Pongee Silk

39c

This well-known Silk is used extensively for lingerie, slips and children's dresses. Wears and washes well. In the usual natural colour.

RICHARD HALL LIMITED

REV. PATERSON OUTLINES WORK TO KIWANIANS

District Chairman Of Education Committee Addresses Kingston Club

WHO KIWANIS BENEFIT

Fundamental Principles Must Be Transmitted To Members, Speaker Says

KINGSTON, July 15.—At the weekly luncheon of the Kiwanis Club of Kingston yesterday there was an outstanding address given by the district chairman of the educational committee, the Rev. J. Douglas Paterson, rector of All Saints', Peterborough. He explained just what Kiwanis stood for and what it meant to be a member of this service club. His human contact with men enabled him to deal with his subject in excellent style. All present enjoyed the address and it can be applied to all phases of life.

The speaker felt that this education was sadly needed first by the members and secondly by the public at large as there was a general misconception of the objectives of Kiwanis. He stated that the growth and development of Kiwanis is dependent upon the knowledge that each member has of its aims and ideals. Unless these fundamental principles are transmitted to the members and the public Kiwanis will not prosper or be understood. Therefore the educational committee of each club and district holds a most responsible position. Every opportunity to place these details before all parties should be taken and the aims and ideals made the basis upon which to build public opinion and club membership. It is not the loud noise of the great electric rivetter that is so effective. The great heavy drive of the slower and less noisy pile driver makes a greater impression every time it hits. You can depend upon it driving home with every stroke. What is needed is men of calibre in the Kiwanis Club who know why they are members and can be depended upon to put over what they undertake. It is dangerous to have men who make a lot of noise and have not the necessary knowledge to guide them on the right lines. This often leads to the misconception in the mind of the public of just why the Kiwanis Club is organized. If this is done we will know where we stand just what we are chasing. Kiwanis is a great 20th century movement reaching across Canada and the United States that is developing the spiritual, industrial and community life. It breaks down barriers and establishes friendships between men of all classes that unite great forces. The very fact of dropping the titles of the various members and calling them by their nicknames brings the members together. The Bowmanville boys' farm, work done by the various boys' committees to bring before the boys a proper prospective of life and direct their energies are some of the activities that has been carried on by the many clubs. In the public mind there is a general misconception and they look upon the Kiwanis Club as the public purse of the community. They think it is an organization that can be used for collection of monies. They think that it is a social club that puts on big functions, who give the surplus to charity. He showed how this idea of the Kiwanis was general. These are not the great purposes of Kiwanis. This work is done by them, it is true, but they have a bigger duty to perform.

Who Does Kiwanis Benefit

It should in the first place benefit its own member. By the bonds of friendship in all classes of life, men are drawing together and thus the united forces and different minds and angles of vision are co-related. Service of the highest type is given to the members of the clubs. Help to solve the daily problem, from your fellow member who has another view point is readily given. Men learn to know their fellow townsmen as true friends. As a result of this contact there is established a relationship that will bring out the best in a man and it will be employed in the service of the community.

In the second place Kiwanis is a direct benefit to those spoilt boys who need companionship and leadership. The boy who has to be advised in his course in life. The boy who has had life hard or too easy and needs a little direction in order that he might become one of the good citizens of his fair country. This is one of the greatest services that any body of men can render to a community. It is the great work that Kiwanis is doing today. Boys are being reclaimed and directed in their different spheres of life.

In the third place it does lend its hand to give assistance to those who can not be cared for by the various charity organizations. There are special cases that require immediate attention. Action is demanded and the club has many such cases where they have taken hold and accomplished great results. He went into many illustrations that justified the making of the three features above. He closed with the ple that more attention be directed to the general education of Kiwanis and its principals by carefully planning the weekly program for the club and the general publicity given outside. There will be no difficulty in keeping membership if the club will lay before the members what the club stands for.

WEDDING BELLS

FERGUSON—GREEN.

MADOC, July 16. — The marriage of Miss Pearl Elizabeth Green, daughter of Washington P. Green, of Detroit, to Frederick George Ferguson, son of Mr. and Mrs. George Ferguson of Cooper, Ont., was solemnized on Friday evening, at 8 o'clock, at the Central Methodist church, Detroit.

The double ring ceremony was read by Rev. Weldon Crossland.

Mr. and Mrs. Ferguson left by motor for Ontario, to visit the groom's parents. On their return they will reside on Henry Clay Avenue, Detroit.

School Reports

S.S. NO. 1, SEYMOUR

CAMPBELLFORD, July 16.—(Examiner Staff Correspondence)—Mid-summer examination report of S.S. No. 1, Seymour. Douglas Lloyd was successful in passing the high school entrance examinations.

Jr. IV to Sr. IV—Jennie Wright, Helen Bedford, Jack Watson, Pauline Ingram.

Sr. III to Jr. IV—Harold Bedford, Clare Ingram, Donald Lloyd, Lorne Watson, Watson Murray.

Jr. III to Sr. III—Jean Ingram, Roy Pollock, Joe Millar, Jean Murray, Aileen Hay.

Sr. II to Jr. III—Bruce Harrington, Doris Locke, George Harrington.

Jr. II to Sr. II—Jessie Bedford, Annie Fry, Irene Millar, Helen Murray, Jack Nayler, Eric Ingram, Ralph Wright.

Jr. I to Sr. I—Gina Millar, Doreen Pollock.

Sr. Primer to Jr. I—Bernice Fry, Clarence Wright, MacLean Ingram, Donald Ingram.

Jr. I to Sr. Pr.—George Fry, Helen Petherick.

Beginners to Jr. Primer—Frank Bedford.

IS AWARDED $5,000

LONDON, July 16. — (Canadian Press).—Cyril J. H. Tolley, British amateur golf champion, to-day was awarded damages of 1,000 pounds sterling (about $5,000) in a legal action against a firm of chocolate manufacturers, who used his portrait in an advertisement of their products.

GRAIN HOUSES ARE INSPECTED

Justice Brown Says Ontario Does 50 Per Cent. of Canada's Milling.

COMMISSION IN TORONTO

TORONTO, Ont., July 16.—(Canadian Press).—The Saskatchewan Royal Grain Commission, headed by Chief Justice James T. Brown of Saskatchewan, inspected the grain transfer elevators yesterday morning and conferred with elevator men from Goderich and Owen Sound. In the afternoon the commissioners inspected the waterfront elevators.

"Fifty per cent. of the milling of Canada is done in Ontario," said Justice Brown. "Naturally these men are as interested in our investigation as the men in the West."

Justice Brown said he did not think the congestion of grain elevators at Port Colborne could be avoided without considerable expense, and at present it was doubtful if the expense would be warranted.

The commission leaves for Port Colborne and Buffalo tonight. From there they will proceed to Montreal, arriving at Montreal Friday morning. They will then go to New York City, whence a considerable supply of Canadian wheat is still shipped abroad.

Lakefield

LAKEFIELD, July 15 (Examiner Correspondence).—A very successful charity social was held on Thursday afternoon and evening on the grounds of the Lakefield Inn, under the auspices of St. Paul's Church and St. Mary's, Young's Point. The weather was ideal. There was almost an entire absence of mosquitoes, which of course made the social more enjoyable.

The grounds formerly used by the lawn bowling club were used and were ideal, being level and well mown. E. W. Bailey, manager of the Canada Cement plant, wired the grounds free of charge, which was much appreciated, not only by the committee, but also by the whole parish. The scene was truly a festive one from five in the afternoon till well after eleven o'clock.

A sumptuous fowl supper was served under the direction of a competent committee, which was headed by Mesdames F. M. Young and W. E. Brookes of Young's Point and Mesdames J. A. Johnston Maloney and S. J. Gibson of Lakefield.

The fancy booth, which contained a great number of useful and ornamental articles was served by Mrs. Elmsley, Mrs. M. P. Kennedy, Miss Mona Fortier, Miss Kennedy and Miss Kathleen Young and Thomas Turcotte and Thomas Ryan, the gentlemen from Peterborough.

"Housey, housey," a very popular attraction, was under the charge of Dr. M. P. Kennedy, and Fred Walsh and Darcy Hill, who spent a very busy evening.

"The Ponies" were in charge of Harry Armstrong and Wilfrid Pluard.

In the refreshment booth were Misses Lottie Kearney, Loretta Gibson, Theo. Elmsley, Martha Garvey, and Clara Young.

Misses Helen Coughlin and Josephine White capably handled the fish pond, which had, as usual, a great attraction for the juvenile members of the community.

G. J. Elmsley, Jack Elmsley, W. Young, D. Garvey and J. Maloney were the keepers of the gate, taking the duties in turn.

Misses Margaret Lawless, Marie Allen and Madeline Allen were custodians of the hidden treasure.

Books of tickets were sold by Misses Margaret Bissonette, Mary Johnston, Kathleen Lawless and Viola Hurl.

The tickets were for several useful and attractive articles, viz., a gold piece donated by Mrs. Lawless; a set of dishes donated by Mrs Lawless; a hundredweight of sugar donated by Mr. Roberts of the Melody Inn; a hundredweight of flour donated by Miss E. Kennedy; an electric iron donated by Mrs. George Charlton.

The drawing will take place in the Holy Name Society's Hall at a later date.

Among the clergy present were Rev. J. J. O'Brien, Rev. K. Corkery, Rev. C. Carroll, and Rev. Fr. Lynch, all of Peterborough; Rev. J. V. Macauley of Ennismore, Rev. John O'Leary of Copper Cliff, and Rev. Fr. Bunyan of Callendar.

The absence of Rev. Peter McGuire was regretted by many old friends, who missed his genial presence and cheery smile. Father McGuire is not able to be present this year owing to failing health.

An old time dance at the Melody Inn with two orchestras in attendance was the attraction for scores of young people during the evening, and the devotees of both round and square dances spent a happy time.

The social was an outstanding success in point of weather, attendance, and in financial returns, and Rev. J. J. Garvey and the two parishes have reason for gratification.

TWO MORE TRIES BY SWEDE FLIERS

Both Unsuccessful, But Pilots Still Are Determined To Go.

IVIGUT, Greenland, July 16.—(Canadian Press).—The Swedish flyers, Captain Albin Ahrenberg and his two companions, have made two attempts in two days to get off for New York, but either time a leaky pontoon balked them.

The first attempt was Sunday afternoon at 3 p.m., when the right pontoon was found to be leaking. It was repaired, but the start was postponed again yesterday when the left pontoon developed a small leak as the machine was pushed int the water, preparatory to a 5 a.m. take-off.

The airmen were a trifle depressed at their persistent ill-lu , but Captain Arenberg said: "Even if we don't get off before Christmas, get off we must."

ANGLICAN LADIES' ANNUAL MEETING

Mrs. Albert Cooper is Re-elected President of Guild.

(Examiner Correspondence.)

WARSAW, July 16.—Mrs. Albert Cooper was re-elected president of the Anglican Ladies' Guild at the annual meeting held at the home of Mrs. T. Cuffe on Wednesday afternoon.

The ladies decided to have a picnic on July 24, instead of the strawberry social, previously planned. The picnic will be held in Mrs. Tucker's grove, with races of all kinds and for all ages. Prizes will be given for the oldest married couple, the youngest baby and parents on the grounds with the largest family. A baseball game will be a feature of the program.

Other officers elected were: Vice President, Mrs. T. Cuffe; secretary-treasurer, Mrs. V. R. Jackson; auditors, Mrs. J. Payne and Mrs. W. Davis.

Teacher Honored

Miss Calder, who has been teacher at the fourth Line school for the past three years, was presented, at the end of the school term, with half a dozen silver knives and forks.

The scholars had planned a picnic for out-of-doors, but owing to inclement weather, a social afternoon was enjoyed in the school. The main feature on the program was the presentation to Miss Calder. An appropriate address was read by Mary Borland and the presentation made by Elva and Irene Payne. Miss Calder replied, thanking her pupils and friends for the beautiful gift which she would always treasure. Deep regret is felt at the departure of this popular teacher.

Cuticura Heals Terrible Itching Burning Eczema

"I was troubled with eczema for a number of years. It started with a terrible itching and burning on my face and then formed water blisters, which scaled over. Scratching seemed to irritate it, but it was the only relief I got. It seemed to bother me more at night and kept me from sleeping. Later it broke out on my arms and disfigured them.

"I sent for a free sample of Cuticura Soap and Ointment and got good results from it. I purchased more and after using one cake of Cuticura Soap and one box of Cuticura Ointment I was healed." (Signed) Mrs. A. Logan, Rock Springs, Ont.

Daily use of Cuticura Soap, with touches of Cuticura Ointment as required, keeps the skin fresh, smooth and clear. Cuticura Talcum is an ideal toilet powder.

Soap 25c. Ointment 25 and 50c. Talcum 25c. Sold everywhere. Sample each free. Address Canadian Depot: F. F. Watt Company Limited, Montreal. Cuticura Shaving Stick 25c.

FIRE DAMAGED SEED BUILDING

Downtown Section Threatened When Blaze Broke Out.

HAMILTON, Ont., July 16.—(Canadian Press).—Fire of undetermined origin late yesterday partly destroyed the seed store of John A. Bruce, King and McNab streets. A number of other business premises housed in the same building as the seed store suffered severe damage from smoke and water. No estimate of the damage was available, but it is believed the loss will run into thousands of dollars.

The fire started in the Bruce store and a short time had spread throughout the premises. After a few hours of strenuous work the blaze was brought under control and further danger of its spreading to the other buildings in the vicinity averted.

ORANGEMEN CELEBRATED

(Examiner Correspondence.)

APSLEY, July 16.—L. O. L. 1072 celebrated the "Glorious Twelfth" by holding a very successful picnic and walk in which the members were joined by the L. T. B. A. 74, both organizations having a good turnout of members. The parade was a picturesque affair with Wm. Johnston filling the role of King William on his white charger and two little girls in blue holding the strings of the True Blue banner, with lively music of drums and fifes. The picnic was held on the United church grounds and the afternoon devoted to sports under the superintendence of Rev. W. H. Taylor. The True Blues intend holding a picnic on their day, August 12.

Here is a metal lath that can be supplied, erected and plastered as cheaply as No. 1 Wood Lath.

Real economy, permanence and beauty feature every plastering job . . . when you use Economy Herringbone Double Mesh Metal Lath.

Economy, with 8 keys to the square inch, gives a 100% key, eliminating unsightly streaks, cracks, falling plaster. It ends waste by assuring that 100% of the plaster used, stays on the wall or ceiling. It is rigid and easy to erect.

We also make Key Diamond Lath in all gauges, painted or galvanized.

Economy Herringbone Double Mesh Metal Lath reduces the fire hazard. It is preventive insurance.

No wonder builders and home owners everywhere recognize it as Canada's greatest lath value.

Supplied painted or galvanized for every type of plastering job—inside or out; new work or repairs. Mail coupon below for free samples and descriptive literature.

Eastern Steel Products *Limited*

Preston - Ontario

Factories and Offices also at Toronto and Montreal

Some of Our Products

ROLLING STEEL DOORS
LABELLED FIRE DOORS
PLAIN AND CORRUGATED IRON
EAVETROUGH AND CONDUCTOR PIPE
TOILET PARTITIONS
METAL SIDEWALLS
METAL SHINGLES
METAL GARAGES
METAL CEILINGS
CANADA PLATES
METAL SIDINGS
CORNER BEAD
METAL LATH
CORNICES
KALAMEIN WINDOWS
ECONOMY ROOFING
REVOLVING DOORS
EXHAUST SYSTEMS
KALAMEIN DOORS
METAL WINDOWS
VENTILATORS
STEEL SASH
SKYLIGHTS
TANKS

EASTERN STEEL PRODUCTS Limited
508 Guelph St., Preston, Ont.

Please send me samples of Economy Herringbone Double Mesh Metal Lath. Also descriptive circular.

Name.....

Address.....

.....

For Diarrhoea And All Bowel Complaints

There is nothing superior to "Dr. Fowler's" where there is any looseness of the bowels.

This valuable preparation has been on the Canadian market for the past eighty-four years, and is always looked upon as the old standby, by thousands of families, whenever a medicine of this nature is required.

Price, 50 cents a bottle at all druggists or dealers.

Put up only by The T. Milburn Co., Ltd., Toronto, Ont.

CATTLE, GRAIN, PRODUCE

TORONTO, July 16.—(C.P.)—Under the heaviest run of the year trade opened slow on the Dominion Live-stock Exchange yesterday, with bids $1 lower for butcher cattle.

No sales were made up until 11 o'clock. Light western standard brought from eight to nine cents a hundred. Calves opened at 1-4 lower at $14 to $15 for choice. Hogs opened steady at $13.00 F.O.B. for selects, or $14.25 off cars.

Lamb trade was slow with packers bidding $15 for shorts. Sheep trade was unsettled.

Cattle receipts 5,035.

Quotations

Heavy beef steers $10 to $11.25.
Butcher steers, good to choice $10.50 to $11.25.
Butcher steers, fair to good $10 to $10.50.
Butcher steers, common to fair $9 to $10.
Butcher heifers, good to choice $10.50 to $11.
Butcher heifers, fair to good $10 to $10.50.
Butcher heifers, common $8.50 to $9.50.
Butcher cows, good to choice, $8 to $8.50.
Butcher cows, fair to good $7 to $8.
Canners and cutters $4.50 to $5.50.
Butcher bulls, good $8.25 to $8.75.
Butcher bulls, fair $8 to $8.25.
Bologna $7 to $7.75.
Feeding steers, good $9.50 to $10.
Feeding steers, fair $8.50 to $9.50.
Stockers, good $9 to $9.50.
Stockers, fair $8 to $9.
Calf receipts 1218.

Quotations

Good to choice, $13.50 to $15.
Medium and heavy $10 to $13.
Grassers $7.50 to $9.
Milch cows, choice $90 to $110.
Springers, choice $110 to $120.
Hog receipts 575.

Quotations, off Car Basis

Select bacon $14.25.
Thick smooths $15.75.
Lights $12.75.
Heavies $12.25 to $13.45.
Sows $10.25 to $11.25.
Sheep receipts 1660.

Quotations

Good light sheep $6 to $6.50.
Heavies and bucks $5 to $5.75.
Culls $3 to $4.50.
Good ewe lambs $15 to $15.50.
Bucks—
Medium $14.50 to $15.
Culls $11 to $13.

MONTREAL PRODUCE.

MONTREAL, July 16.—The local cheese market was very quiet. Wholesale prices were unchanged. Receipts were 6,914 boxes compared with 5,483 boxes on the same day last week.

The butter market was also very quiet. Wholesale prices were unchanged and retail prices were as follows: 39c per lb. for solids and 40c per lb. for prints. The chief factor contributing to the dullness of the local market is said to be the lack of buying for storage purposes.

Eggs were steady. Retail prices were as follows: Fresh extras, 38c per dozen; fresh firsts, 32c to 33c per dozen, and fresh seconds, 27c to 28c per dozen. Receipts were 3,148 cases as compared with 3,207 cases on the same day last week.

Old potatoes are no longer being offered for sale the trade reported yesterday. Monteal Island new potatoes are bringing $2 to $2.25 per 80 pounds. Imported potatoes from the South are $6.50 for No. 1, $4.25 for No. 2's, and $3 for culls per barrel of 165 pounds.

Reductions were announced by wholesale jobbing houses in their prices for dressed poultry. Retail prices were: Squab broilers, 46c to 48c per lb.; selected broilers 40c to 44c per lb.; selected chickens, 38c to 45c per lb.; milk-fed chickens, 43c to 48c per lb.; selected goslins, 30c per lb.; selected ducks, 32c per lb.

Spring wheat flour prices advanced 65c per barrel on the local grain market here yesterday. All other prices on the cash grain market were marked up substantially. A very strong demand for millfeed was reported.

CHICAGO GRAIN

CHICAGO, July 16.—Cost of bread material kited upward so fast yesterday as to suggest possible need of a Government Relief Board of consumers. Buying of future deliveries of wheat here was on a gigantic scale that harked back to war-times, and prices closed feverish, nearly 9 cents a bushel higher than Saturday, with rye up 10½c. Hundreds of miles of Canadian wheatlands, parched by weeks of drought, were reported yesterday as singeing under temperatures of 100 degrees, crop losses meanwhile mounting far into millions of bushels.

Final quotations of wheat were at the day's and season's topmost level, 7⅜c to 8⅞c above Saturday's finish. Rye closed 10c to 10½c advance, corn 3⅜c to 4⅝c up; oats showing 1⅝c to 2¼c rise, and provisions unchanged to 20c down.

Partly because of huge profit-taking sales here, the Chicago wheat market yesterday, although showing from the outset a decided tendency to soar, was at first acting with relative caution compared to price developments at Liverpool and Buenos Aires. It was only after closing quotations at Liverpool had jumped 8⅛c a bushel for the day that the buying stampeded here.

Ripples of profit-taking sales had no effect upon the great wave of buying, as orders poured in from commission houses, from the East and from abroad. All grains shared the advance, but wheat, climbing from 7⅜c to 8⅞c a bushel over the previous close, finished at the top for the day and for the season: For July delivery, $1.37⅞; for September, $1.42⅛ to $1.42½, and for December, $1.47⅜ to $1.48⅛.

One private report from Alberta asserted that from 20 to 30 per cent. of the spring-wheat crop in the south-eastern part of the province was gone, and the remainder would make only half a crop. Weather reports continued to tell of drought, with only light rains in Western Canada and South Dakota, and little prospect of adequate moisture to rescue the crop. Observers figured the probable Canadian harvest at 300,000,000 bushels, contrasted with 510,000,000 bushels a year ago.

WINNIPEG GRAIN

WINNIPEG, July 16.—Advances of 11⅝ to 11⅞ cents were marked up on yesterday's heavy market in trading that was the heaviest witnessed here for some time. Continued drought on the Prairies and forecasts holding no promise of rain resulted in the climb to higher levels yesterday. Advances at Liverpool and Chicago were also responsible to some extent for the advance.

Cash wheat trading was disorganized by the hectic session in the futurer and the session was dull. Export business was reported excellent.

Trading in coarse grains was heavy with prices moving higher in sympathy with the rise in wheat. Oats advanced 2 cents, barley 3¾ cents and flax soared 11½ cents, with rye recording the widest gain of 12¾ cents for the day. Coarse grain trading was the most active witnessed this year.

TORONTO PRODUCE.

TORONTO, July 16.—Trading on the local wholesale produce market was of a very desultory character yesterday in all departments, although the demand for the No. 1 grade of creamery butter was fairly active. Number 2 grade was showing definite signs of slackening, and although the price held steady at from 36c to 36½c per lb. the demand was very noticeably absent, and only very small amounts were moved throughout the day's trading. The No. 1 grade held at a steady level of from 37½c to 37¾c per lb., and all arrivals in this class were moved quite readily.

The local wholesale cheese market was so quiet as to be almost motionless, and although the quoted price was steady at from 18½c to 19c per lb. there was hardly a sufficient call for the product to justify a price statement.

Trading on the local wholesale egg market yesterday was a repetition of the dragginess evidenced during the past week or so and dealers state that they can see no room for improvement until the weather becomes hot enough to curtail production to such an extent that there will be an absolute shortage of eggs on the market. Production continues to be large enough to cause a surplus of the product locally, despite the effect of the warm weather on laying and as a result there was no enthusiasm displayed in buying any grade. The extra grade was again the favorite among the few buyes, and it was stated that demand for this variety was fair to good; demand for firsts was poor all throughout the day and call for seconds was most conspicuous by its total absence. Quotations to country shippers for ungraded eggs, delivered and cases returned, are as follows: Fresh extras, 28c per dozen; fresh firsts, 25c per dozen; fresh seconds, 21c per dozn.

"Stenographer Wanted"

"Must be young, quick, fully experienced in use of latest office devices, rapid at notes and machine. Apply Box—, Herald."

MARY has been away from office work for nearly ten years. She never thought she would go back to it. But now George's untimely death makes her the family bread-winner. There is no insurance, and the children need her at home.

What can she do? In her despair she wonders why the husband she loved and trusted should have allowed her to face this terrible situation.

Hundreds of widows have to face it. But thousands of others are protected through an Imperial Monthly Income Policy. Have you done as much for your family?

Write for particulars today. The monthly income can be arranged to provide for your own old age as well, and total disability insurance is also yours.

THE IMPERIAL LIFE
ASSURANCE CO. OF CANADA
Head Office - - - - - - TORONTO

Branch Office: 387 Water Street, PETERBOROUGH

329

Wedding Bells

KEENE—McQUEGGE.

(Examiner Correspondence.)

MADOC, July 16. — The home of Mr and Mrs. Stephen McQuegge of Madoc Township, was the scene of a pretty June wedding at 6 o'clock on June 28, when their second daughter, Audrey Ellen Best, became the bride of Harold Thomas Keene of Belleville, with Rev. T. G. Marshall, of Madoc, officiating.

The ceremony took place under an arch of evergreens and daisies against a background of tall ferns.

As Mendelssohn's wedding march was played by Miss Ena Sandford, cousin of the bride, the bridal procession came down the stairs. Miss Iris McQuegge, sister of the bride, was maid of honor, and was lovely in a Spanish lace dress with rose slip and hat to match, and carried yellow roses.

The bride who was given in marriage by her father, made a charming picture in her wedding gown of ivory silk lace and chiffon with bertha collar of lace and tierred skirt of chiffon trimmed with silver. She wore a tulle veil caught in cap effect with a wreath of orange blossoms, and carried a shower bouquet of sweetheart roses.

Clarence Armstrong of Belleville attended the groom.

About one hundred and thirty guests were present to dinner. The dining room was beautifully decorated in gold and white, the bride's table being done in roses.

Shortly after the ceremony Mr. and Mrs. Keene left amid showers of confetti and rice on a wedding trip to Toronto and other points west, the bride travelling in a beige ensemble, with hat and shoes to match. On their return Mr. and Mrs. Keene will reside in Belleville.

The out-of-town guests were Mr. and Mrs. Robert Dixon and family of Sudbury; Mrs. Hubert Hill and son of Smiths Falls; Mr. and Mrs. Sam Knox and family, of Fenelon Falls; Mrs. Joe Knox of Peterborough; Mr. and Mrs. John McQuegge and family of Havelock; Mr. and Mrs. Steve McQuegge of Havelock;; Mr. and Mrs. Howard McQuegge of Havelock; Mr. and Mrs. Wesley Gray and family of Thurlow; Mr. Thomas Keene and family of Belleville; Mr. and Mrs. William McQuegge of Havelock; Miss Ireen Hick of Belleville; Mr. and Mrs. Arthur Keene of Thurlow; Mr. and Mrs. Bunnett of Thurlow; Mr. and Mrs. Flyndal and daughter, Ida, also Grandma Flyndal of Belleville; Mr. Clarence Armstrong and sister, Miss Gladys, Mr. and Mrs. Burley, of Belleville; Mrs. Christie Fox of Belleville; Mrs. Robert McQuaig of Blairton; Mr. and Mrs. Albert Shaw of Stirling; Mr. and Mrs. John Gawley, of Malone.

Trent River

Mr. A. L. Riendeau has been successful in landing some fine big fish recently. On Saturday he caught a lunge weighing 18 pounds while fishing near Puff Ball Inn summer resort.

Mr. and Mrs. Tumey and son Bobs, of Toronto, have returned home from spending a week with Mr. and Mrs. T. L. Riendeau at Dunwanderin.

Messrs. C. F. Bird and son, F. J. Round, of Niles, Ohio, holidayed for the past week at the Shaw cottage.

Mr. and Mrs. Schuyler, Mr. and Mrs. Richer and the Misses Morgan and Lenbcke, of Rochester, N. Y., are enjoying camp life on Dunn's shore for two weeks.

Mr. and Mrs. Luck and children, Mr. and Mrs. Croft and children, of Toronto, are at Tip-Toe Inn for one month.

Mr. A. W. C. Goodman, of Toronto, sepnt the week-end at his summer home.

Mrs. Thomas Bennett, of Killarney, is in Toronto for a few days.

Miss Lillian McNichol, of Toronto, has been holidaying at Sum-er-in for a week.

Mr. Martin McCann, of Toronto, spent over Sunday with Mrs McCann and family at the McNichol Cottage.

Mrs. Charlie Longmuir, Mrs. Sparling and Miss Dorothy Longmuir, of Campbellford, were recent visitors with Mr. and Mrs. James Longmuir, Havelock Road.

The Sunday School annual picnic is to be held on Wednesday, July 24, at Presqu'ile this year.

ENTRANCE RESULTS

Pupils writing at Millbrook who passed the High Entrance examination are as follows:

MILLBROOK SCHOOL

Armstrong, Earl; Beatty, Ruby; Ball, Ruth (honors); Best, Grace (honors); Brown, Stanford; Davis, Gordon (honors); Davis, Nelson; Fallis, Gordon; Fallis, Nellis; Fee, Emma; Gardiner, Verna (honors); Harkness, George; Jessup, William (honors); Lord, Winnifred (honors); McCamus, Harold; McDowell, Dorothy (honors); McKnight, Reginald; McMahon, Charlotte; Mitchell, Helen; Morton, Borden; Morton, Harold; Morton, Hector; Patterson, Margaret (honors); Porter, Roy; Rowland, Johnston; Sharpe, Dora; Stinson, Jack (honors).

BAILIEBORO SCHOOL

Anderson, Gerald; Anderson, Jessie (honors); Benson, Jessie (honors); Bruce Harvey; Darling, Marjorie; Dawson, Isobel; Finnie, Grace; Hall, Mildred; Hanbidge, Ralph; Henry, Max (honors); Holden, Edith (honors); McCamus, Ralph; McElroy, Evelyn; Patton, Harold; Perrin, Herbert; Tanner, Mary; West, Irwin (honors); Whittington, Muriel.

Christianity was first carried into Japan by Xavier in the 16th century.

OBITUARY

JACK F. PUFFER.

HAVELOCK, July 16. — The death occurred on Sunday evening at the home of his parents, of Jack Forsythe Puffer, only son of Mr. and Mrs. Bruce Puffer, of Havelock.

The deceased, who was in his fifteenth year, had been ill for about three years, but was able to be up and about until last Wednesday. His illness throughout was characterized by the greatest cheerfulness and fortitude.

Besides his bereaved parents there are left to mourn his loss a number of relatives in Norwood, Peterborough and Toronto, and a large number of friends in Havelock, to whom he had endeared himself during his long illness borne so cheerfully.

The funeral will take place on Tuesday, July 16, at two o'clock. There will be a service at the family residence and burial will take place at Norwood.

SCOUTS PRACTISING HARD.

OTTAWA, July 16. (C.P.) —Picked Boy Scouts from all parts of Canada, now encamped at the Normal School grounds here, are busily engaged in perfecting the various stunts which they will perform at the grand jamboree to be held at Birkenhead, Eng.

This morning, although the boys did not know it, Dominion Chief Scout Commissioner, Dr. J. W. Robertson, paid an informal visit to the camp. He watched a group of boys perform pyramid work and other forms of gymnastic exercise. Boys from the Prairie Provinces were practicing fancy rope spinning and lasso work.

"Fine brains back of fine bodies. They are a wonderful group of boys," the Chief Commissioner commented.

The Mexican jumping bean does so because of a little worm inside which coils itself and lets itself go like a catapult, carrying its house along with it. The worm lives in the bean all the time, and if a hole is made in the shell, it fills it up again.

Come Early **TECO STORE** Come Often

Teco Prices Demonstrate Daily the Economy of Cash Buying and Cash Selling

Half-Day Specials! Save!

We close at 12.30 Wednesday and this collection of unusual values tempts you to shop early. Quantities, in most cases, are limited!

Outstanding Value!

Per Set **6.95** — **26-Pc. Sets Silverware 6.95,** Each Article **30c**

Lovely quality, in dainty New York pattern. Knives are stainless steel. Sets consist of 6 Knives, 6 Forks, 6 Dessert Spoons, 6 Tea Spoons, one Butter Knife and one Sugar Server. Come in net lined case. Come early! Wednesday morning special, each article 30c
5c to $1 Department, Main Floor

Children's Rompers, 39c
Well made from sturdy printed cotton that will wash and wear well. Styled with drop seat and finished with bound edges. Good range of patterns to choose from. Sizes 1 and 2 years only. Wednesday morning special, pair..... 39c
—Second Floor, Teco Store

Extra! Girls' Dresses, 79c
Good value that mothers will want to take advantage of. Made from cool printed percale in a range of light Summer colorings, with contrasting trimming. Choice of V or round necklines. Sizes 8 to 14. Wednesday morning special, each..... 79c
—Third Floor, Teco Store

Thread Silk Hose 79c
Reinforced double sole and heel. Good quality Thread Silk Hose in shades of rifle, hoggar, pearl blush, aluminum, honey beige and French nude. Sizes 8½ to 10. Come early for this value! Wednesday morning special, pair..... 79c
—Main Floor, Teco Store

Clearance of Fabrics, 19c
Come early to make your selection from this choice assortment of fabrics, including Printed Broadcloth, Voile, Dimity and Pongee. Large range of patterns and colorings. All fast colors. Full 36 to 38 inches wide. Extra value! Wednesday morning special, yard..... 19c
—Second Floor, Teco Store

Nottingham Panels 69c
A limited number only, so we advise early shopping. Lovely, fine quality, ivory color only. Finished with fancy bordered bottom in smart floral design. Neatly fringed. Size 2¼ by 42 inches. Wednesday morning special, each..... 69c
2nd Floor, H'furnishings Bldg.

Quality Gloves, 50c
Extra good value in Women's fine quality Chamo-Suede (Fabric) Gloves with the popular stitched points and backs. Good range of sand and grey shades to choose from. Sizes 6 to 8 in the lot. Wednesday morning special, 50c
—Main Floor, Teco Store

Dinnerware 2.98 Set
These sets consist of 6 Dinner Knives and 6 Dinner Forks, made from E.P.N. plated silverware. Neatly boxed, 12 articles in case. Extra good value! Wednesday morning special, set..... 2.98
(Each Piece, 25c)
5c to $1 Section, Main Floor

Value in Kimonas 1.69
Lovely and cool for Summer wear. Made from krinkled cotton, in popular Jap style, with embroidery for trimming. Colors are pink, rose and blue. Medium sizes. Wednesday morning special, each..... 1.69
—Third Floor, Teco Store

40 Hot Plates, 3.95
Ideal for home or cottage use. Well made, with two burners, two indicating switches, two 500-watt elements, and are guaranteed for one year. Size 18 by 9 by 5¼ ft. Guaranteed to work when plugged into any socket or wall plug. Wednesday morning special, each..... 3.95
3rd Floor, Housefurnishings Bldg.

Candy Features
Orchard Fruit Suckers, each, 5c
Eatonia Assorted Chocolates, lb. 50c
Marachino Cherries, lb. .. 49c
Teasdale's Wine Drops, lb. 39c
Wrigley's Gum, several flavors ..... 3 for 10c
—Main Floor, Teco Store

Grass Mats, 49c
Practical and useful for verandahs, cottages, etc. Good quality, in natural color, with stencilled patterns in choice of brown, blue or green. Size 27 by 54 inches. Wednesday morning special, each..... 49c
—Second Floor, Housefurnishings Bldg.

Glass Goblets 2 for 15c
Good quality, clear pressed glass with cut design in grape pattern. Salad Plate to match. Good value for early shoppers. Wednesday morning special..... 2 for 15c

Men's Khaki Trousers, 1.45
An extra heavy quality that will stand a lot of wear. Good khaki color. Made with belt loops and four pockets. Sizes 30 to 44. 24 pairs only for early morning shoppers. Wednesday morning special, pair..... 1.45
—Main Floor, Men's Shop

Flannel Skirt Lengths, 1.49
Fine all-wool flannel in white only. When made up they are ideal for sports wear, etc. Pleated in front with 4-inch hem. Wednesday morning, special, each..... 1.49
—Second Floor, Teco Store

Cups and Saucers, 25c
Ideal for campers, cottagers, picnickers, etc. Made from strong white enamel with blue trimming. Limited quantity for early shoppers. Wednesday morning special, set..... 25c
—Basement, Teco Store

Aluminum Double Boilers, 69c
Good value that it will pay you to take advantage of. Good useful size and made from heavy aluminum. About 50 for early shoppers. Wednesday morning special, each..... 69c
—Basement, Teco Store

TECO STORE
OPERATED BY T. EATON Co.
PETERBOROUGH

GOODWILL TOUR STARTS JULY 20

Officers of General Motors Will Tour Eastern Canada.

UNIQUE TRIP

R. S. McLaughlin, president of General Motors of Canada, Ltd., H. A. Brown, vice president and general manager, J. H. Beaton, general sales manager and H. H. Henchel, general sales manager of General Motors Products (Truck and Coach Division) Ltd., will start out on a good will tour of eastern Canada on or about July 20th.

The trip will be unique for two reasons: First because it is primarily a good will tour in which the high ranking officials of General Motors of Canada, Ltd., will visit villages and cities to get first hand information on business conditions and buying habits, and secondly because the trip will be made in a luxurious bus, the Bonne Entente II. General Motors official car which presages what may be a popular mode of travel for business and pleasure tour.

A similar trip was made last year in a similar bus but this year a larger bus has been manufactured which is considered the last word in de luxe transportation. There are sleeping compartments for six persons in addition to complete cooking equipment, refrigeration, heating and radio. During the trip last year, a tremendous amount of public interest was shown in the bus during all of its stops.

Because so many requests are being made by various communities to have their towns included in the itinerary, the final schedule of visits has not as yet been made out. It is planned to include as many towns and cities as possible, particularly those who have made requests for such a visit.

"Such a trip enables us to get very close to the people of our various Canadian communities," explained Mr. Henchel, "and the trip serves an immensely useful purpose in guiding us in manufacturing and sales policies."

FLY-TOX

DEVELOPED AT MELLON INSTITUTE OF INDUSTRIAL RESEARCH BY REX RESEARCH FELLOWSHIP

The fragrant, stainless spray that kills flies, mosquitoes, moths, roaches, bedbugs and ants easily and quickly. It is harmless to people and will not stain.

A vast army of insects is bred in FLY-TOX laboratories to be released in the FLY-TOX "Chamber of Death" to test and certify the positive killing qualities of FLY-TOX before it is sold to you.

New purifying perfume-like fragrance

Made by Canada Rex Spray Co., Ltd., Brighton, Ont.

2956

COGS SWAMP HASTINGS TO TAKE 15 TO 2 VICTORY

ERRORS AND WILD THROWS FEATURE GAME

L. Scriver Is Given Poor Support From His Village Teammates

COGS GOOD ON BASES

Winners Play Airtight Ball, Corbett Turning In Feature Play Of Evening

Errors, wild throws and general looseness on the part of Hastings gave Cognawagas a 15 to 2 decision over the boys from down east in an E.P.L. game played at Exhibition Park last evening. The Scriver crew seemed to be able to do nothing right.

The fans catching the spirit of the game were in a jovial mood, many torrid wisecracks being snapped out of the stands. In fact all in all it was one of the most humorous and weird games seen this season.

With better support L. Scriver, who relieved Stevenson on the mound for Hastings in the second might have been able to keep the score down. He had a burst of speed and good control, but practically every ball hit went for two or three bases on the carnival of errors that his teammates dished up for him.

Jack Billingsley worked on the mound for the winners. He was tendered great support and with the exception of the first three innings was never in the slightest danger.

The Cogs, although they played almost airtight ball and had two double plays were not playing the brand of which they are capable. Corbett turned in the feature play of the game when he jumped high in the air to rob C. Scriver of extra bases on a long hit into centre field.

The Cogs kept a steady stream of runners on the bags, getting runs in all but the third innings. The sixth was their big innings when they got five runs.

Harrinton, who started at first base and later played second, received the plaudits and jests of the fans for his play. He was the only Hastings player besides the pitcher who appeared to take the game seriously.

The teams:

Hastings—L. Scriver, 2b, p; Larmonth, mf; W. Laking, c; C. Scriver, ss; Sargent, rf; Harrington, 1b; Lemaine, 3b; Gillespie, lf; Stevenson, p, 2b.

Cognawagas—Crary, 2b; Corbett, mf; Ross, c; Rooke, 1b; Billingsley, p; Wilson, lf; Hillier, ss; Jones, 3b; Masterson, rf; Grant, rf.

Score by innings:

Hastings .... 0 1 1 0 0 0 0— 2
Cognawagas .. .. 2 3 0 1 4 5 x—15

Umpires—Jack McCarney at plate; Bill Wellman on bases.

DELORO VS. C.P.C. TO-MORROW NIGHT

Will Play In Semi-Final of Phelan Charity Cup. On King Edward

On Wednesday evening, the Deloro aggregation will play the local Canadian Packing team in the semi-final of the Phelan Charity cup on King Edward Park. Kick-off at 6.30 prompt. Referee, J. C. Russell.

There is always a good crowd present when the visitors come to the city, and they will bring along the strongest eleven they have for the game.

The Canadian Packing have chosen the following eleven to represent them—Griffin, goal; Westwood and Downer, full backs; Carmichael, Craig and Bromley, halves; Preston, Beggs, Buchan, Foster and Williams, forwards; reserves, N. Downer and S. Laidler.

All players are requested to be at the pavilion not later than 6 o'clock.

MOST people rely on Aspirin to make short work of their headaches, but did you know it's just as effective in the worse pains from neuralgia or neuritis? Rheumatic pains, too. Don't suffer when Aspirin can bring such complete comfort without delay, and without harm; it does not affect the heart. In every package of Aspirin you will find proven directions with which everyone should be familiar, for they can spare much needless suffering.

BAYER ASPIRIN

Aspirin is a Trademark Registered in Canada

BASEBALL RESULTS Standings

INTERNATIONAL LEAGUE

	Won	Lost	P.C.
Rochester	58	34	.630
Toronto	50	43	.538
Montreal	49	45	.521
Newark	45	45	.500
Baltimore	44	45	.494
Buffalo	45	47	.489
Reading	41	43	.488
Jersey City	30	60	.333

Monday's Results.
Toronto 5; Reading 2.
Montreal 8; Jersey City 3.
Newark 11; Buffalo 6.
Baltimore 8; Rochester 6.

AMERICAN LEAGUE

	Won	Lost	P.C.
Philadelphia	60	23	.723
New York	50	29	.633
St. Louis	48	35	.578
Detroit	44	40	.524
Cleveland	41	40	.506
Washington	30	48	.385
Chicago	30	55	.353
Baston	25	58	.301

Monday's Results.
New York 7; Detroit 6.
Cleveland 8-0; Philadelphia 5-4.
Chicago 4; Washington 2.
St. Louis 10; Boston 3.

NATIONAL LEAGUE

	Won	Lost	P.C.
Pittsburg	52	26	.667
Chicago	49	28	.636
New York	49	36	.576
St. Louis	40	42	.488
Brooklyn	37	42	.468
Philadelphia	42	48	.400
Boston	32	50	.390
Cincinnati	30	49	.380

Monday's Results.
New York 7; St. Louis 2.
Brooklyn 4, Cincinnati 2.
xPittsburgh 5, Boston 4.
Chicago 9-7, Philadelphia 6-6.
x11 innings.

AMERICAN ASSOCIATION.

Monday's Results.
Kansas City 9; Toledo 4.
Columbus 20; Milwaukee 1.
Only two scheduled.

WILD THROWS FEATURE GAME

Westclox Take 9-3 Decision From the Storemen In Listless Game

SOFTBALL LEAGUE

The Westclox won the softball decision at the regular game on the Central school diamond by a score of 9 to 3 last night, when they defeated the Teco aggregation.

The Storemen started out strong in the first innings, scoring two runs to the 'Clocks one. Delahaye was on the mound for the Hillmen and in the first frame issued two complimentaries—one to Westbrooke and the other to Hall, who finally chalked up the first two runs for the game when they both travelled the circuit on overthrows and errors. Currie, on the other side, scored the first for the Western Clock.

The second innings was scoreless for the Teco while Barrie, after receiving a pass and assisted by Baptie's single, travelled the circuit. The third innings was scoreless for both sides, while in the fourth Board, for Teco, received a walk, and a single by Darling and one by Maher scored him to make the count three for the Storemen and two for the 'Clocks. In the last half the Hillmen failed to taily.

There was no score to the fifth for Teco, while Goodson, reached first on Westbrook's error; Foley on a complimentary, and Barrie on Frick's error, filled the bases, and all scored on wild tosses and assisted by Baptie's single.

Still Teco failed to score in the sixth, while Batten and Currie scored to add another brace of counters to the Westclox side making the score seven to three in their favor.

The eighth was scoreless for both sides, and in the ninth the Teco aggregation still remained silent, while Currie on a double, followed by Goodson who also connected for a two-bagger scored the two final runs of the game.

The game was rather listless and lacked the usual punch that the majority of the softball games have shown so far this year. Delahaye, for the 'Clocks, was forced out of the game in the fifth innings when he was taken ill. Currie then took over the hurling honors and held the Teco team scoreless.

Line-up:—

Teco—Westbrooks, ss; Hall, 3b; White, c; Frick, 1b; Board, 2b; Darling, p; Stanley, lf; Maher, cf; Hopkins, rf; Morrison, lf.

Westclox.—Batten, ss; Goodson, lf; Currie, lf, p; Kitchen, 1b; Delahaye, p; Foley, c; Barrie, 2b; Baptie, rf; Fields, cf; Maniece, 3b.

Score by innings:—

Teco .. .. .2 0 0 0 1 0 0 0 0—3
Westclox .. .. .. .1 1 0 0 3 2 0 2 x—9

Umpires.—Hollingsworth and Playford.

AIRPLANES CHRISTENED

TORONTO, Ont., July 16.—(Canadian Press).—Inaugurating the air mail service between Toronto and Buffalo, two amphibian airplanes were christened this morning by Mrs. G. Howard Ferguson.

Hon. Peter Veniot, Postmaster General, and Superintendent Herring of the air mail service were present as the temporary air harbor was opened at the waterfront under the auspices of the Toronto Harbor Commission. The planes were named "Leekah" meaning goose and "Nowokas," meaning giant humming bird in Indian dialect.

STEVE ROCCO OUTPOINTS PHIL TOBIAS

LEAFS WIN FIXTURE IN FIRST FRAME

Collect Four Hits Off Reading Hurler To Beats Keys 5-2

ROYALS TRIM CATS 8-3

Heavy Hitting Features Newark Bears 11-6 Victory Over Bisons

TORONTO, Ont., July 16 (Canadian Press). — The best part of the Toronto-Reading ball game at the waterfront yesterday was the first part. The Leafs won the game in the first inning when they punched Bobby Osborne for four hits, one a triple by Bucky Burke, and three runs. They added two runs to the three in the third, and the game was over right there. The score was 5 to 2.

Guy Cantrell pitched a good game. He held the Keys to seven hits, struck out three, and walked four. Not one of the charities figured in the two runs scored by the Keys. Two misjudged drives to the outfield gave them to the Keys.

GRANT BLOWS IN SIXTH.

MONTREAL, Que., July 16 (Canadian Press). — George Allison Grant, former Cleveland right-hander, blew up in the sixth inning of yesterday's game, and the Royals scored five times to trim the Jersey City Black Cats, 8 to 3, in the opening game of the series.

The Cats pushed off to an early lead of three runs on as many hits off Herb. Thormahlen in the first inning, but the Royal southpaw held them scoreless after that.

ORIOLES HUMBLE WINGS.

ROCHESTER, July 16 (Canadian Press). — Staging a spirited rally in the last two innings, which netted them five runs, Baltimore yesterday humbled the league-leading Red Wings by a score of 8 to 6.

Hollingsworth, for the Orioles, pitched a stellar game, except for the fourth inning when bunched hits and an orgy of errors enabled Rochester to score five times.

BEARS TAKE FIRST GAME.

BUFFALO, N.Y., July 16 (Canadian Press). — The Newark Bears opened their stay here yesterday auspiciously when they battered the Bisons for an 11 to 6 triumph.

Young Lefty Fischer registered his eleventh victory of the year for the Bears, and fanned eight batsmen.

The visitors hammered four Bison hurlers for 15 blows. Pipp, Stevens, and Wrightstone leading the attack with three each. Stevens hit a homer.

Britain Asks Russia For Trade Discussion

LONDON, July 15.—(C.P.)—An invitation has been sent Russia by Great Britain to send a representative to London to discuss the resumption of trade and commercial relations, Foreign Secretary Arthur Henderson announced this afternoon in the House of Commons. The invitation was sent through the Norwegian Government.

CELLAR POSITION LEFT BY HOARDS

Victory Over Menie Boys Makes Three-Cornered Tie Possible.

(Examiner Correspondence)

BURNBRAE, July 16.—Hoard's softball team surprised everyone, including themselves on Friday evening when they defeated the hard-hitting Menie squad 15 to 5, leaving no doubt as to their superiority on the night's play. On the occasion of the previous meeting of these two teams, Menie won by the equally one-sided score of 12 to 2.

This gives Hoards a boost from last place to third. As this team has only one more game, that being with Bethel, it is impossible for them to secure first place, but there is still a real chance for a three-cornered tie for second place. Bethel looks strong enough to romp home ahead of the lot, but Springbrook may cause some surprises before the season ends.

The standing now is:

	W	L	To Play
Bethel	4	1	3
Menie	3	3	2
Hoards	3	4	1
Pethericks	2	3	3
Springbrook	2	3	3

Hoards		Menie
Eagleson	P	Hoard
S Little	C	Jeffs
Shillinglaw	FB	O. Rannie
S. Little	P	Hoard
J. Rannie	TB	Heagle
Hay	SS	Oddie
Maybee	LF	Hume
Walker	CF	Jones
F. Little	RF	Gunning
Linn	Subs	

Score—Hoards 15; Menie 5.
Umpires—Kerr and Fry.

MONTREAL LEADS WOMEN'S SINGLES

Only One Toronto Lady is Left in Running First Day.

TORONTO CRICKET CLUB, TORONTO, July 16—(C.P.)—Three Montreal women and one Quebec woman were victorious in to-day's matches of the women's singles of the Ontario Lawn Tennis Championships, while one Montreal woman was eliminated.

The results:

Miss E. M. Hudson, Montreal, defeated Miss G. Osborne, Toronto, 6-2, 6-2.

Mrs. A. W. Cameron, Montreal, defeated Miss A. Saunders, Toronto, 6-4, 7-5.

Miss G. Bader, Montreal, defeated Miss W. [illegible]merrick, Toronto, 6-1, 6-0.

Mrs. C. A. Beaudry, Quebec, defeated Miss R. Harrison, Toronto, 6-2, 6-4.

Miss H. R. Shaw, Toronto, defeated Miss D. M. Brown, Montreal, 6-2, 6-4.

Bambino King Hits Twentieth Homer

DETROIT, July 16. (C.P.) — Babe Ruth picked an appropriate time for his twentieth home run of the season yesterday, making a carom shot off the centre field bleacher wall in the ninth inning, and the Yankees got a 7 to 6 victory over Detroit. Fred Heimach received credit for his eighth victory of the season although he pitched only the last two innings.

CUBS REDUCE PIRATE LEAD IN NATIONAL

Chicago Club Defeats Phillies In Both Ends Of Double-header, 9-6 and 7-6

ROBINS BEAT REDS

Pirates Win From Braves While Giants Take Fall Out Of St. Louis Cardinals

PHILADELPHIA, July 16 (Canadian Press).—The Chicago Cubs defeated the Phillies in both ends of yesterday's double-header, and reduced the Pirates' lead to two and one-half games. The scores were 9-6 and 7-6. "Chuck" Klein collected three home runs, getting two in the first game, and his twenty-sixth of the season with the bases loaded in the eighth inning of the nightcap battle. O'Doul also hit for the circuit.

HOME RUNS FEATURE.

BROOKLYN, July 16 (Canadian Press).—Fine pitching by William Watson Clark, Brooklyn southpaw, and a pair of home runs, gave Brooklyn a 4 to 2 victory over the Cincinnati Reds yesterday. Clark gave the Reds only four hits, scattered through as many innings. Johnny Frederick, the first man up of the game, opened the action with a home run, and Rube Pressler got one in the sixth with one on base. Ray Kolp pitched a good game for the Reds, but was ruined by the long distance hitting.

PIRATES WIN FROM BRAVES.

BOSTON, July 16 (Canadian Press).—The Pittsburgh Pirates took the Braves into camp here yesterday, winning 5 to 4, in eleven innings. The winning run was scored on Comorosky's infield hit. Bartell's sacrifice and Sisler's muff of Clarke's fly back of first base.

BEATS CARDINALS 7-2.

NEW YORK, July 16 (Canadian Press). — Despite injuries to several valuable members of their team, the Giants scored an easy victory over the equally battered St. Louis Cardinals yesterday. The score was 7 to 2. The Giants pounded Sherdel for thirteen hits, bunching ten of them in two innings for all of their runs.

GERMANY PREPARED FOR DAVIS CUP PLAY

Winner Will Meet France, Who Has Held the Cup Since 1927

BERLIN, July 16. — (Canadian Press).—A team of giant-killers, Germany's Davis Cup squad stood sole survivor of European zone play yesterday and was preparing to meet the United States in the interzone finals here next Friday, Saturday and Sunday. To the winner will go the right to challenge France, holder of the cup since 1927.

Germany hurdled her last European obstacle Sunday by nosing out England, three matches to two, victory resulting largely from an injury suffered by H. W. Austin which forced him to retire.

First Woman Enters Campbellford Swim

CAMPBELLFORD, July 16. — (Examiner Staff Correspondence) —Ollie Gilligan of New Rochelle, N.Y., is the first woman to enter the marathon swim being held here August 2 in connection with the Old Home Week celebration. Miss Gilligan's entry was received yesterday afternoon. Two other entries were received over the week-end. Fred H. Scott of St. Catharines and James Edmunds of Toronto. Now that the actual date for the swim is less than three weeks away the entries are beginning to come in rapidly.

BOWLING TOURNEY TO BE BIG AFFAIR

Many Teams Already Entered For Match of the Season.

The bowlers will sing their swan song as far as any important tournaments are concerned at their old greens on Wednesday and Thursday of this week when the annual tourney will be held which always attracts teams from all over the districts.

The greens are in the best of shape and there has been no trouble spared in getting everything ready for the big event which is expected to attract approximately two hundred bowlers to Peterborough. The courts are fast and the grass is smooth which assures keen competition, providing the weather man is fair in his contribution to the attraction.

The prizes this year are more than a drawing card, but are something useful and something that will be valued for many years to come and which will be reminiscent of some good times that were spent in the city at the bowling club.

Club bags will go to the primary team in the Stratton trophy, while the second primary team will be the winners of sweaters. The winners of the Warne Cup will receive goblets and the runner-up will be given flashlights. The winners of the doubles will be awarded with sweaters while the seconds are slated to get Pyrex platters. A tea set will be the prize for the singles while the second man receives a berry bowl.

Already entries have been received from Tweed, Campbellford, Port Hope, Lindsay and Cobourg and many more will be received on the opening day. The draw will be made at 9:30 on Wednesday morning when they will start and continue until the wee small hours of the morning while the tourney is expected to be completed sometime after mid-night on Thursday.

STEVE ROCCO STARTS ROAD TOWARD CROWN

Small Torontonian Takes Tobias For A Ten-Round Beating

AYRTON WINS SEMI-FINAL

Preliminary Bouts Proved Six Rounds Of Real Sport

COLISEUM, Toronto, Ont., July 15.—(By the Canadian Press)—Steve Rocco of Toronto made an auspicious start in his campaign to regain the Canadian flyweight title last night when he administered a severe beating to Phil Tobias of New York in a ten round bout.

Rocco weighed 112¼ pounds, and Tobias 112½.

The Canadian-Italian began a savage attack on Tobias in the third round after the New Yorker had stung him with two rights to the jaw. He continued his assault in the fourth round, sending Tobias reeling backward with rights and lefts to the head against which he appeared helpless. The New Yorker finally collapsed to the canvas five seconds before the bell which saved him.

Rocco continued to pound Tobias on all parts of the anatomy in the fifth round, but the New Yorker weathered the storm, and towards the end of the round made a strong finish. Tobias strengthened further in the sixth and seventh, but his blows lack power and it was obvious Rocco's smashing blows in the three previous rounds had taken their toll.

A Heavy barrage of blows to Tobias' stomach weakened him again in the eighth, Rocco diversifying his attack to the mid-section with some stunning overhand rights that had Tobias groggy. The New Yorker put up a courageous and heady battle in the final rounds to avert a knockout, jabbing Rocco with his left and jumping about to elude Rocco, who was on top of him every moment.

Ayrton Defeats Grande

The semi-final, another international battle, also went to Canada when Billy Ayrton, Winnipeg, added to his laurels as a first class Bantamweight by scoring an easy six-round victory over Frisco Grande, of Buffalo. Ayrton met the Filipino's ferocious rushes with heavy right hand smashes to the jaw, and at long range landed several hard left that staggered Grande. Ayrton won every round but the first, which was even. Ayrton weighed 117½ and Grande 117¾.

George Fifield of Toronto had to work hard for the verdict over Jack Joseph, a recent arrival from Wales who re-entered the ring after an absence of 18 months. Fifield weighed 149¾ and Joseph 147½.

Earl Duquette, French-Canadian from Boston, had a shade on Red Edgerton of Toronto. Duquette, who reached the semi-finals of the 1928 Olympic boxing championships at Amsterdam has won nine out of eleven bouts since he turned professional. Duquette weighed 112 pounds and Edgerton 111.

In the curtain-raiser Bobby Headley of Ottawa gave Hughie Lees of Winnipeg a boxing lesson, the Winnipeger absorbing considerable punishment and leaving the ring with a damaged lip and his left eye nearly closed. Headley weighed 147 pounds and Lees 147.

All the preliminary bouts were six rounds.

MACKMEN BREAK EVEN WITH THE CLEVELAND CLUB

Earnshaw Holds Indians To Seven Hits To Allow Athletic 4-0 Victory

BROWNS BEAT RED SOX

White Sox Even Series With Washington Senators By Winning 4-2 Decision

CLEVELAND, July 16.—(Canadian Press). — Fine pitching by George Earnshaw enabled the Athletics to get an even break in their double-header here yesterday and they took the nightcap 4 to 0, after the Indians had slugged out an 8 to 5 victory in the first game. Earnstraw allowed only seven hits in the second game.

BROWNS BEAT RED SOX

ST. LOUIS, July 16.—(Canadian Press).—Pounding five Boston pitchers for 16 hits, the St. Louis Browns defeated the Red Sox yesterday 10 to 3.

Manager Carrigan used 19 players in an attempt to stop the rout. The best the Red Sox could do was get seven scattered hits off Stewart. The Brown's big attack came in the fourth inning, when they scored six runs off three pitchers.

CHICAGO, July 16.—(Canadian Press). — Ed. Walsh Jr., outlasted Fred Marberry yesterday afternoon and the White Sox evened the series with Washington by winning 4 to 2.

Walsh held the Senators to eight scattered hits. A double play stopped Washington in a ninth inning rally.

Our Boarding House - - - - - - - - - By Ahern

Outstanding, by Any Measure of Value

$1050

(Two door Sedan, f. o. b. Windsor, taxes and special equipment extra.)

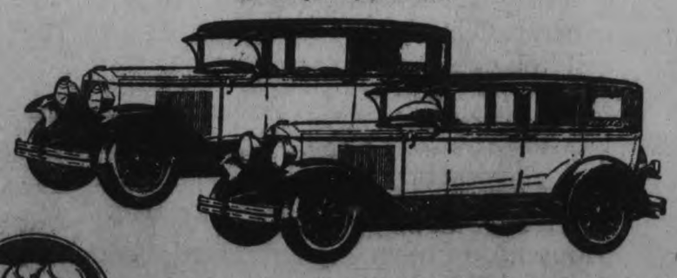

GRAHAM PAIGE

BECAUSE it represents our earnest endeavor to give you more than an average dollar's worth of real value for every dollar invested—we ask you to make a critical inspection of Model 612 before selecting any car in or near its price class.

Lift the hood and see the big 62 horsepower motor with a seven-bearing crankshaft. Not only in the motor, but all through the 612 (which weighs 3,125 pounds, ready for the road) you will find extra size, extra weight, and extra strength. Experience has convinced us that every pound of this greater weight is essential to fine performance, comfort, long life and safety.

The four wheel hydraulic, internal expanding brakes are larger than usual in a car at this price, and fully protected from dirt and water. Service and emergency brakes are entirely separate—to provide the safety to which we believe every motor car buyer is entitled.

Examine the 612, the completeness of its equipment and appointments—then make your own comparisons.

Joseph B. Graham
Robert C. Graham
Ray A. Graham

(1202-GC)

T. H. RUTH & SON

184 Simcoe St. - Peterboro. Ont.

Bulow Ready To Disavow Fugazy-Schmeling Ring Contract

ALL TALKING PROGRAMME NOW Capitol Entertainment 2.30, 7.00, 9.00

EDDIE CANTOR in - THAT PARTY IN PERSON

RUTH ETTING - in - BLUE SONGS

THURSDAY—FRIDAY—SATURDAY
WILLIAM HAINES, JOAN CRAWFORD in
"THE DUKE STEPS OUT."

SGT. G. W. DOWNS LEADS SHOOT

Lieut.-Colonel R. M. Blair In Tie For Second Place Honors With Two English Marksmen

FOR ST. GEORGE'S CUP

BISLEY, England, July 16 (C. P. Cable).—With the total of 68 out of 70, Sgt. G. W. Downs of the 10th Middlesex Regiment, led all competitors in the qualifying stage of the St. George's Challenge Vase to-day, one of the greatest individual events of the National Rifle Association's meeting.

The Canadian shot better in this event than they have done since the meeting opened ten days ago. Lieut.-Colonel R. M. Blair of Vancouver totalled 67, to tie for second place honors with two English marksmen—Petty Officer Fleetwood of H.M.S. Pembroke and the veteran Sgt. A. G. Fulton, formerly of the Queen's Westminsters.

The hundred competitors with highest scores in the qualifying stage will fire in the second stage at 600 yards on Saturday morning.

The qualifying stage was fired at 300 and 600 yards, seven shots at each distance. Sgt. H. Rusk of Ottawa and Sgt. C. W. Foam of Montreal were close behind Lt.-Col. Blair with totals of 66.

The best individual Canadian score was that of Sgt. Rusk at the 300-yard distance, where he fired highest possible of 35. Lieut.-Colonel Blair here had 34. At the longer range the 33's of Lieut.-Colonel Blair and Sgt. Foam were the best Canadian scores. The Canadian scores in the qualifying stage were as follows:

	300 Yds.	600 Yds.	Total.
Lt.-Col. R. M. Blair, Vancouver	34	33	67
Sgt. H. Rusk, Ottawa	35	31	66
Sgt. C. W. Foam, Montreal	33	33	66
Lt. A. E. Skinner, formerly Ft. Will'm	32	32	64
Sgt. J. H. Regan, Victoria	33	30	63
C.S.M. A. C. Lucas, Toronto	32	31	63
Capt. Alex. Martin formerly Calgary	32	31	63
Capt. J. T. Steele, Guelph, Ont.	32	31	63
Lt. J. W. Houlden, Sherbrooke, Que.	32	30	62
Sgt. H. W. Sharpe, Montreal	30	32	62
A. C. Wilkinson,			
A. C. Wilkinson, R.-A.F., Camp Borden	33	27	60
C.S.M. G. M. Emslie, Toronto	30	30	60
Pte. T. M. Norton, Hamilton	29	31	60
Lieut. D. Fyvie, Victoria	30	30	60
Lieut. Desmond Burke, Ottawa	29	30	59
Sgt. P. H. Radford, Toronto	25	24	49
Cpr. S. M. Beckingham, Toronto	31	27	58
Cpr. J. H. Davison, Ottawa	31	27	58
Lieut. A. C. Carter, Toronto	26	30	56

JUNIOR BATTLE ON WEDNESDAY NIGHT

Lockworks and Kiwanis Tangle In Sixth League Game Of Season

A sparkling battle with plenty of pep and fight is promised the followers of junior baseball on Wednesday night at James Stevenson Park, when the Lockworks and Kiwanis clash in their sixth league game. These two teams have been battling on almost even terms all season, and as a result the league leading Kiwanis are only one game ahead of the Lockmakers, who are determined to even the score to-morrow night.

Twice the Lockworks team has been able to offset the clever battery work of the Kiwanis with airtight fielding and heavy hitting, and the chances are that they will be able to repeat the performance in this game.

LARGE FIELD IN GOLF PLAY

Sixty-Three Amateurs and 59 Professionals Battling For Ontario Title

CARRICK TAKING PART

Lakeview Golf Club, Toronto, July 16. (C.) — Sixty-three amateurs and 59 professionals started 36-holes of medal golf to-day to determine the Ontario open champion for 1929. Excellent weather conditions greeted the titleholder, Arthur Hulbert, of Thornhill, and Gordon Fraser, Jr., of York Downs when they went to the first tee to start the large field on their journey at 8.20 a.m.

The entrants include four professionals who have won the title in former years, Andy Kay of Lambton, who was successful in the inaugural year, 1923, as well as in 1926 and 1927, Willie Freeman of York Downs, winner in 1924, Nicol Thompson of Hamilton, who came through in 1925, and Hulbert.

D. M. CARRICK

In addition the field included Jimmy Johnston of Rosedale, Toronto, twice professional golf association champion, Willie Lamb, of Uplands, present Canadian professional champion, Don Carrick of Scarboro, twice Canadian amateur champion, and W. J. and Frank Thompson, both former holders of the Canadian amateur crown.

GRAFTONS RALLY IN FINAL FRAMES

Defeat Kiwanis 15-2 In Bantam Group Fixture Of City Hardball League

Graftons scored many runs in the last few innings to defeat the Kiwanis 15 to 2 in a Bantam League game played at James Stevenson Park last evening. It was a close hard fight until the fifth frame when Graftons cut loose.

Kiwanis scored a run in the first innings and after that they could not get a man over the home plate. Graftons did not score until the fifth when they loosened their heavy artillery to score four runs. From then Graftons sent across a steady trickle of counters.

Clarke, Grafton's third baseman, clouted a home run to the score board with one man on in the ninth. The Kiwanis scored their other run in the ninth innings.

Routley pitched one of the finest games of the season, striking out 24 batters, allowing but seven scattered hits and walking four batters.

Sweetman pitched good ball until the fifth when he weakened and his support wobbled with him. He had nine strikeouts and allowed fifteen hits.

Jim Sweetmand and Leo Begley showed up the best for Kiwanis.

The teams:—

Grafton's—McCollough, 1b.; Cadd, c.; Jay, s.s.; Routley, p.; English, r.f.; Gainey, 2b; Batterson, c.f.; Braund, l.f.; Clarke, 3b.; Mowry, r.f.

Kiwanis—Begley s.s.; Jim Sweetman c.; Jack Sweetman p; Holden c.f.; A. Ball, cf.; Atovee, 3b; Pilling, 3b.

Umpire—A. Kay.

Score by innings:— R. H. E.

Grafton's .. ..000 041 514—15 15 1
Kiwanis .. ..100 000 001— 1 7 6

DENIES RIGHT OF PROMOTER TO USE SCOTT

Signed For Paulino And Says Fugazy Has No Right To Substitute British Fighter

$14,000 FOR BULOW

Reported Madison Square President Arranging To Stage Match at Boston

NEW YORK, July 16.—Aid came from an unexpected source yesterday to revive hope of a Max Schmeling-Jack Sharkey fight in New York. It came from Arthur Bullow, whose terrific activity with a fountain pen has placed Schmeling in a position where he cannot fight in this State without first meeting Phil Scott.

Now that the damage is done Bulow has repented. He is ready to take the witness stand and disavow the contract he signed with Humbert J. Fugazy.

Bulow claims that Fugazy's contract does not give the Brooklyn promoter any right to select the Englishman as Schmeling's opponent. He says the contract specifically mentioned Paulino Uzcudun as Schmeling's opponent, and that any substitution for Paulino must first meet with his approval. He denies that he has ever given his consent to the nomination of Scott, and intimates that it was very wicked of Promoter Fugazy to select the horizontal horror without consulting him.

$14,000 For Bulow.

The penitent manager received 20 per cent. of Schmeling's $70,000 purse for the Paulino fight, and this windfall has evidently given him a new viewpoint on his meal ticket. He is not required to perform any services for the money; in fact, it is specifically stipulated by Schmeling that he will be paid only on condition that he does not attempt to do anything whatever.

Bulow is beginning to realize that he should prolong this situation as far as possible. Impelled by this new-found protective instinct, he says:

"It is ridiculous to expect Schmeling to meet an inconsequential contender like Scott, now that he is one of the two leading challengers for the championship.

"Under my contract with Fugazy, there can be no change in Schmeling's opponent without my approval. I have not and do not approve of Scott."

Trouble For Bulow.

It is likely that Bulow will be pounced upon by those interested in a Sharkey-Schmeling fight, and that he will be haled before the Commission to expose this great injustice. It is also likely that he will be bounced right out on his ear, because there is a matter of $5,000 which he accepted as earnest money from Signor Fugazy.

Since Jack Dempsey made his escape with that $40,000, all the boys seem to have the notion that it is highly amusing to promote the promoters and take to their heels.

Another development that leaked out yesterday indicates that William F. Carey, president of Madison Square Garden, is quietly arranging to stage the September match at Boston in the event that Bulow's sad story fails to break the hearts of the local Commission.

Tom O'Rourke, manager of Con O'Kelly, has agreed to waive O'Kelly's right to a Schmeling match in Boston. O'Rourke signed the paper at Carey's office on Saturday afternoon, just before Carey departed for Hoosick Falls.

BETHANY WINS FROM CRESCENTS

Villagers Take Firmer Grip On First Place By Reason Of 6-4 Victory

In a see-saw battle Bethany turned back Crescents 6 to 4 in the mountan back Crescent 6 to 4 in the mountain village last evening to take a firmer grip on first place in the East Peterborough League. Looseness and errors on the part of the Crescents cost them the victory, more than the play of Bethany.

Morrison, who started on the rubber for Crescents, pitched steady and winning ball until the third when he got into difficulties, loading the bases. He had thrown three balls to Reynolds, one of the heavy hitters of Bethany, when Frost replaced him. There were two down and Frost struck out Reynolds to make the third out without Bethany countering on their great opportunity.

Ralph pitched another sterling performance for the winners, allowing but four hits, but he was wild at stages. His team mates tendered him airtight support. Ralph helped to win his own game by poling out a long triple.

Ryley, the fence buster, went hitless, but he more than made up for his weakness on the attack by playing a bang-up defensive game, accepting six fielding chances without a slip.

Freddie Jones, with two sound hits, was the most successful sticker for Crescents. For the winners, McGill, Johnson and Reynolds, each aided their team materially with two clouts apiece.

The box score:—

Crescents	A.B.	R.	H.	P.O.	A.	E.
J. Lebarr, l.f.	2	1	0	0	1	1
J. Jones, 2b.	3	0	0	1	2	0
F. Jones, c.f.	3	1	2	1	0	0
Kennaley, c.	2	0	0	8	0	1
L. Lebarr, 1b.	1	1	0	4	0	1
Heard, s.s.	3	1	1	0	0	1
Williams, 3b	3	0	0	1	0	0
Swanger, r.f.	2	0	0	0	0	0
Morrison, p.	1	0	1	0	2	1
Frost	1	0	0	0	0	0
Totals	21	4	4	15	5	5

Bethany	A.B.	R.	H.	P.O.	A.	E.
Walton, s.s.	4	0	1	0	0	0
McGill, c.f.	4	1	2	0	0	0
Philips, 3b.	4	1	0	0	1	1
Ryley, 2b.	3	0	0	3	6	0
Dawe, 1b.	3	1	1	9	0	0
Johnsonl l.f.	3	0	2	0	0	0
Smith, r.f.	2	0	0	1	0	0
Reynolds, c.	3	1	2	5	2	0
Ralph, p.	2	2	1	0	1	0
Totals	28	6	9	18	10	1

Summary:—

Three base hit—Ralph; two base hit, Reynolds; base on balls, off Ralph 4, Morrison 1. Frost 1; struck out, by Ralph 3, Morrison 4, Frost 4; hits, off Morrison in 3⅔ innings 3, off Frost 6; Losing pitcher, Frost.

Score by innings:—

Crescents 0 0 1 2 1 0– 4
Bethany ..... 2 0 0 1 3 x—6

Advertise in The Examiner

HIGHWAYS AND BYWAYS IN THE SPORTS WORLD

BOOSTS AND KNOCKS For EVERYONE

(By "TED" OUTRAM)

BETHANY LIKELY FLAG WINNERS.

Several changes occurred in the team standings of the E.P.L. as a result of the games last night in which all four teams participated. Bethany, by a well-earned 6 to 4 victory over Crescents, increased their position of leadership, stretching it into two full games. While Cogs by their lop-sided win over Hastings, passed Crescents, and are now in second place.

The opinion is gaining ground locally, it is freely admitted in Bethany, that Doc Hamilton's team will cop the championship. The only thing that can keep Bethany away from the flag is to suffer defeat here at the hands of both Cogs and Crescents. Even that will only allow one of the other teams to pull up on a tie with them.

Cogs and Crescents will likely play here on Friday evening, and the game is of the utmost importance to each team.

* * * * * *

RAYS CARRY STRONG PITCHING STAFF.

Oshawa Arabs are not anxious to meet Rays this week. The Motorists are scheduled to meet the Brakeliners at the Exhibition Park, Friday evening. It might be just as well if they do not come, since it will give the Rays longer time to get Maudsley's arm back into shape. The Rays have two smart young pitchers in Kitchen and Armstrong,and it is likely that from now on they will have to help carry a bigger share of the pitching burden.

* * * * * *

SOFTBALL GAME EVERY NIGHT THIS WEEK.

Central School grounds will be the scene of smacking softball struggles this week. There is a game booked for every evening. Westclox sent down the Teco Store men 9 to 3 in rather uninteresting fashion last night.

Harrison's still lead all and sundry with Bridgenorth Wildcats next in line, and the field stretched out behind.

* * * * * *

BOWLING TOURNAMENT BEGINS TO-MORROW.

Activity is feverish around the Lawn Bolwling Club to-day in preparation for the big annual tournament which begins to-morrow and lasts for two days. Every preparation is being made to handle the forty or more rinks that will be here to compete. Representatives will be here from Port Hope, Cobourg, Havelock, Campbellford, Omemee, Lindsay, Toronto, Kingston, and other centres.

The local rinks are prepared to meet them all.

* * * * * *

CHICAGO CRICKET TEAM HERE TO-MORROW.

Fans in this city are again offered a cricket tidbit through the energetic efforts of the Peterborough Cricket Club. The crack team of the Chicago Cricket Club, which has been touring Ontario for the past week, will be here to-morrow afternoon to play at the Oval at 1.30. Citizens should be out in force to watch this important and interesting game.

No sporting organization in this city has during the season brought in as many outside teams as has the local Cricket Club. In this way they have advertised the city in its best colors. Members of all the visiting teams have remarked at the beauty of the grounds at the Oval, and the general prosperity of the city.

The local club has made plans to entertain the Chicago visitors in a royal manner. They will be dined at the Oval and then taken on a tour of the city.

The Peterborough team for the game will be: Elliott, Thorpe, Hamilton, Combe, Monkman, Stuart, F. Dyer, Wade, Gose, Mitchell, Imming. Umpires: M. Hamilton and Reg. Dyer.

Any young chaps who have played cricket, or would like to learn the game would be welcomed by the club members.

* * * * * *

NO RINK FOR LINDSAY THIS YEAR.

Local hockey players will be interested to know that the promised new rink in Lindsay is not likely to take shape this year at least. The Lindsay Post says: "Nothing has been heard as yet about the prospect for a new rink for next winter, and a revival of the old days of hockey. Some plans have been under discussion for a rink the past year or two, but nothing has been done so far. There seems to be no reason why a good-sized modern rink could not be made to pay here as is being done in other places, and certainly there is not much likelihood of hockey paying until there is better accommodation than there is at present."

* * * * * *

WILLIAMS'S VICTORY AN ANSWER TO HIS CRITICS.

When Percy Williams, champion sprinter of the world, flashed in ahead of Eddie Tolan and Frank Wykoff, the United States stars, at Vancouver last Saturday, he hurled back into the faces of the New York critics the allegation that he needed a break from the starter to mow down these alleged wonders from Uncle Sam's domain, where the break records with remarkable consistency and leave their speed in the dressing rooms when they match strides with the fleet Canadian. The records show that Mr. Williams does not do his racing on the breakaway. In fact he has come from behind in nearly all his starts to overtake and defeat the greatest sprinters in the universe. A certain Abramson, who hails from New York, recently discovered something wrong with Williams when the titleholder declined to enable Denver promoters to capitalize on his ability. It is not on record that United States athletes who hold world titles, ever defend them on foreign fields, except under pressure. However last winter Williams invaded the United States, and, running on unfamiliar indoor board tracks, defeated the best men United States officials could induce to meet him. Charlie Paddock, once known as the fastest human, is not one of Williams' detractors. He has gone on record as saying that Williams, whose courage is unlimited, will be king in his own right for many years. Mr. Paddock deserves a vote of thanks; he is a sportsman, and he knows more about the cinder-track business than all the United States' critics combined. —Toronto Globe.

GOV'T QUESTIONED AS TO U.S. TARIFF

Trade Secretary Replies Nothing Done Yet But Will Considered

LONDON, July 16 (Canadian Press). — The Government was again closely questioned in the House of Commons yesterday as to whether it was making representations to the United States concerning its increase in tariffs, which several members insisted would work injury to British trade.

They failed to elicit anything from the ministers except that W. R. Smith, Parliamentary Secretary to the Board of Trade assured them that the Government has the matter under consideration, although "no representations up to the present has been made to the United States by His Majesty's Government in the United Kingdom.

ARABS-RAYS WILL CLASH ON WEDNESDAY

Game Promises To Be One Of Hardest Struggles Of Lakeshore Loop Race

COMPETITION KEEN

Armstrong Or Kitchen Will Be On the Mound—Game Called For 6.30 Sharp

Competition is keen between the Oshawa Arabs and Raybestos for second place in the Lakeshore League and last Friday in the Motor City these two teams battled to a 4-4 tie in one of the most gruelling struggles of the season. Rays staged a last-inning comeback to wind up that game, in a thrilling finish.

That battle will be continued at Exhibition Park to-morrow evening when "Izzy" Kohen and his smart Arabs come here to do battle with the Brakeliners. This game promises to be one of the hardest struggles of the year for the Rays—a real test of their ability.

"Sailor" Maudsley's arm is still bothering him, and it is not likely that it will be in the best of shape. It is likely that either Armstrong or Kitchen will get the call to the mound and the "Sailor" will be held in case of necessity.

The Arabs have a strong string of pitchers to shove in against the local sluggers. It will be a battle royal and one which should crowd the big stand at Exhibition Park.

The game is called for 6.30, and the hat will be passed.

THEATRES

AT THE CAPITOL

"INTERFERENCE."

This picture is decidedly a study in temperament and for that reason, as well as for the outstanding quality of its acting and the dramatic romance that gives it a heady flavor, is extraordinarily interesting.

William Powell dominates it. He is the type of man who ruins his own life and does his level best to ruin the lives of others with whom he comes in contact. Then, at the moment when he prepares to step out of existence, via the heart route, he makes one last grand, temperamental gesture, and leaves the memory of courage forever behind him. He is Philip Boaze, and Deborah Kane, the bad woman of the piece, who also enlists the reluctant sympathy of the watchers, is played by Evelyn Brent. The good woman is Doris Kenyon (Lady Faith Marlay) and the role of her husband, Sir John Marlay, is played very well by Clive Brook. He is the strong man who bends the weaker people to his will.

Philip Boaze is listed as dead in the war returns, but he lives on and comes back to find the woman he married as the wife of another man and the woman he had discarded placing a memorial wreath on the monument which bears his name. Letters from his former wife have been discovered by his former mistress and she threatens to give them to Sir John Marlay. The complications which ensue are better seen than described. They are intensely dramatic and interest-holding.

Powell has a wonderful part and enacts it marvellously. He never deviates from the role assigned him, that of the waster who has enough of good in his make-up to give him a hateful fascination right to the last moment. The only difficulty with this picture, so tense is the interest aroused by the story, is the fact that the screen has chosen to lower its voice and some telling sentences pass around the ears of the listeners, instead of into them. Conversational modulation may be all right in polite speech. The screen should be able to broadcast its stuff or else let the sub-titles start working again. To have a principal actor drop his voice at a dramatic moment is maddening.

The title justifies itself at the last moment. Philip has always resented interference and when Sir John attempts it, he strikes back at his own self-destructive way.

The comedy gives a close-up of the inimitable Eddie Cantor at his best and affords plenty of opportunity for many laughs.

—Jeanette.

GOLF NOTES.

STRATTON TROPHY.

(Third Round.)

The third round of the Stratton Trophy must be played on or before Monday, July 22. The draw is as follows:

DelaFosse ,F. M. 16 vs. Killaly Bob 14.

Wood, Dr. 20 vs. Roy, F. L. 24.

Wearing, J. 20 vs. Bradburn H. 16.

Deyell, E. 36 vs. McDermid, J. W. 16.

Green, F. 14 vs. Hall, B. D. 20.

Webber, F. C. 16 vs. DeGraw, O. A. 16.

Widdess, D. 20 vs. Barnes, A. T. 20.

Hall, T. 33 vs. Shaver, M. E. 22.

The June handicaps which will be used throughout this competition are shown opposite each player's name. Sc.: Scratch.

IT PAYS TO ADVERTISE

BRADDOCK SHOWS SPEED SPARRING WITH BROTHER

Challenger For Light-Heavyweight Crown Loses Two Pounds After Strutting Stuff Against Five Ring Helpers

MEETS LOUGHRAN ON THURSDAY NIGHT FOR TITLE

WHITE SULHUR SPRINGS, N. Y., July 16. — Jimmy Braddock didn't annihilate his sparring partners yesterday as on Saturday, but he exhibited a skillful performance against his five sparing partners in five rounds of boxing. Rather than endeavour to use his right hand unnecessarily, Braddock endeavored to meet the various styles of his mates with conforming tactics.

The work-out was comparatively slow until brother Al stepped into the ring for the final session. Braddock stepped around the ring with lightning agility against his brother, displaying a world of speed and action.

Joe Barlow was first in the ring and with him Braddock endeavored to perfect his defense of the left hand attack. With Charley Boyette, the Jersey challenger, worked primarily for the body. Joe Hanlon was instructed to use his left hand and again Braddock was seen blocking the stabs to counter with his left to the body.

Over five hundred viewed the work out. It was the largest crowd seen here since Braddock began training two weeks ago for his meeting on Thursday for the light heavyweight title of the world at the Yankee Stadium.

Braddock weighed 173 before working and two pounds under that mark after. It was decided that Jimmy will box only lightly for a time. He will box only four rounds each day.

MORE TRUTH THAN POETRY

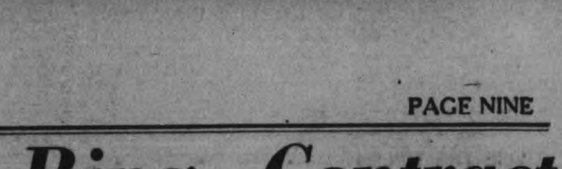

POOR WORM

The dog when he is feeling low
When life seems dull and tame and flat,
Must find it comforting to know
That he can always chase a cat.
It helps him bear with nonchalance
Misfortune's cruel wales and welts
To feel that soon he'll find a chance
To take them out on someone else.

The cat whose normal peace of mind
Is often marred by grief and care,
Alertly waits her chance to find
To catch the robin unaware,
And when she licks her whiskered chops,
Serene, unruffled and elate,
She murmurs to herself: "Perhaps
This dinner sets me square with fate."

The robin, knowing that her days
Must span a brief, uncertain term,
Arises with the dawn and preys
Upon the unresisting worm.
Afraid of hawk, and owl, and cat,
Whose neighborhood spells dire disaster,
She finds a joy in feeling that
There is one creature she can master.

Alas for the unhappy worm,
Continuously on the rack
In terror he must writhe and squirm
Without a chance of getting back!
He makes the rich and fertile soil
From which the trees and flowers spring,
But though his life is spent in toil
He cannot lick a living thing!

HIGH SCORES INDICATED IN TROPHY PLAY

Andy Kay, Lambton Holds Low Score Of First 20, Turning In Card Of 74

JIMMY JOHNSTON SECOND

Weather Conditions Almost Ideal On First Day Of Championship Play

Lakeview Golf Club, Toronto, Ont., July 16. (C.P.) — Early indications furnished by the first 20 to finish the first 18 holes of to-day's 36 hole play for the Ontario open golf championship, are that the scoring will be higher than expected. Andy Kay of Lambton, Toronto, three times winner of the title, and runner-up last year, had the low score of the first 20, turning in a 74, four over par.

Jimmy Johnston of Rosedale, Toronto, Canadian professional champion in 1927 and 1928, was second with 76, while the defending titleholder, Arthur Hulbert, of Thornhill, Toronto, took 80. He had a 44 going out and 36 coming home.

Willie Lamb, of Uplands, Toronto, took a 77, and D. A. Ferguson of Weston, Ont., had a 79.

Weather conditions were almost ideal for the competition, there being a bright sun, the heat being tempered by a south breeze, just strong enough to prevent the long hitters from getting home in two on the two long holes, the fifth and sixteenth and the eighteenth, which is a plateau green.

Race Tightens

The race for the leadership tightened up as Alex Robson came in with a card of 74 for the eighteen holes to tie with Andy Kay. Four players —two amateurs and two professionals—were one stroke behind. They were W. J. Thompson, Mississaugua, Toronto, George Boeckh, York Downs Toronto, Bob Cunningham, Mississaugua and Louise Cumming, Toronto ladies.

Another 76 was turned in by Dave Spittal, Royal York Toronto.

With well over a hundred still to complete the first eighteen holes, a hard battle for the championship is probable as the players tee off this afternoon.

Post entries brought the total number of starters up to 140.

ENGLAND WINS THIRD MATCH

Britishers Are Victors Over South Africa By Five Wickets

TENSE STRUGGLE

LEEDS, England, July 16.—(Canadian Press Cable).—After a tense struggle in which the fortunes of both teams fluctuated from bad to good, England won the third cricket test match from South Africa today by five wickets. Apparently in a hopeless position yesterday through H. G. Owen Smith's 129, to-day South Africa made a fine bid for victory or a draw. Things looked serious for England at lunch time to-day when they had lost two of their best batsmen and were still 163 behind. The middle section of their town played steadily and pulled the game round. The standing in the test match series now is:—

England won 1, drew 2 to play 2.

Scores in the third match were:

South Africa 236 and 275, aggregate 511.

England 328 and 186 for five wickets, aggregate 514.

KING PASSES

(Continued from page 1)

It may be some time before the opening made yesterday for draining of the abscess area in the right lung is healed. Meanwhile careful nursing will be necessary, but the patient's greatly increased strength and cheerful spirits have given confidence his recuperation will be normal.

It is understood that to-day's bulletin was regarded with considerable satisfaction in court circles. The doctors' statement that the general condition of His Majesty is satisfactory was taken to indicate that the King's health has not suffered to any extent from the effects of the operation.

The Prince of Wales gave reassuring word on the King's condition in a speech this afternoon at the inaugural luncheon of the International Air Exhibition.

"I know that you will be pleased when I tell you that I had some definite conversation with the King this morning," the Prince declared.

"He has stood the operation extremely well, and was very pleased when I told him I was coming to see this exhibition."

TILLIE THE TOILER — By Russ Westover

BRINGING UP FATHER — By George McManus

MUT AND JEFF — By Bud Fisher

TAILSPIN TOMMY — By Hal Forrest

POP — By J. Millar Watt

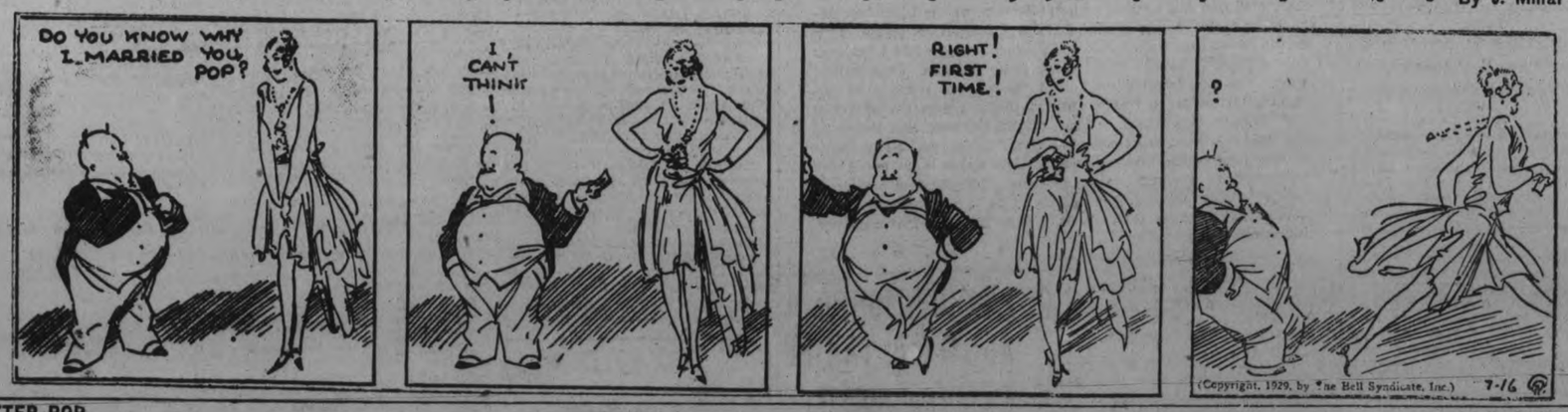

S'MATTER POP — By C. M. Payne

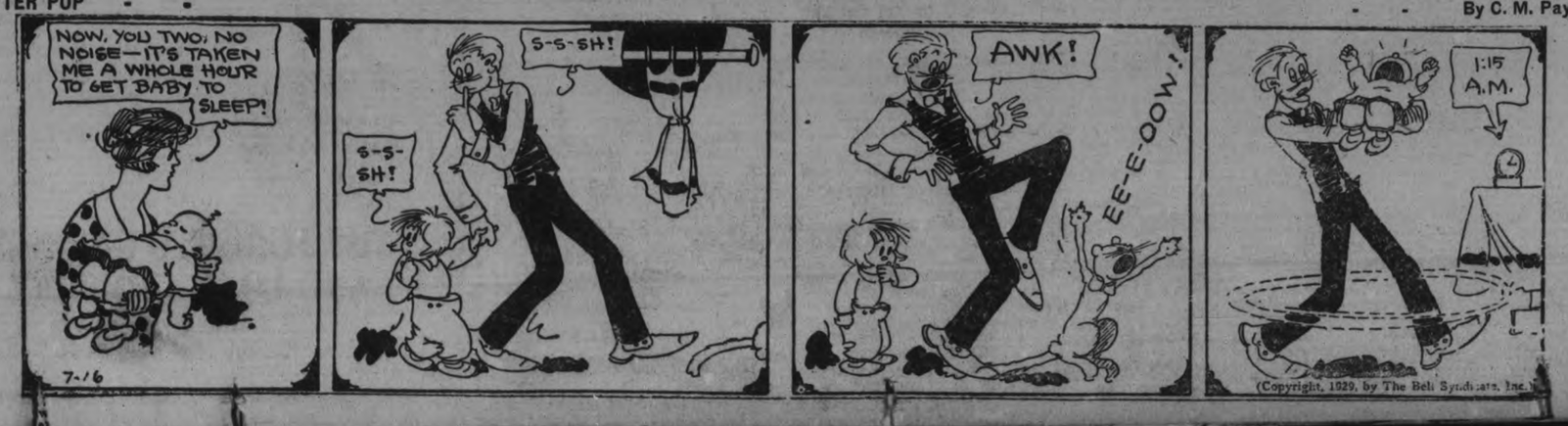

SEAMAN-KENT HARDWOOD FLOORING

Floors laid with it 25 years ago will still be in style 25 years hence

Sold in Peterboro by
The Peterboro Lumber Co., Ltd.

Estimates gladly furnished for any job, in any Grade of Seaman-Kent Oak, Maple or Birch

SOUND AUCTION BRIDGE

By WILBUR C. WHITEHEAD

The World's Greatest Authority

DISTINCTION BETWEEN TAKE-OUTS AT AUCTION AND CONTRACT

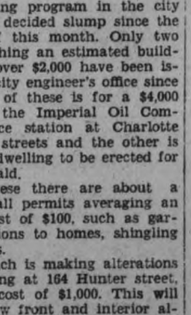

Auction Bidding

	1st Round
South	1 No Trump
West	Pass
North	Pass
East	Pass

Contract Bidding

	1st Rd.	2nd Rd.	3rd Rd.
S	1 N T	2 N T	Pass
W	Pass	Pass	Pass
N	2 ♣	3 N T	
E	Pass	Pass	

This deal well illustrates the distinction between the rule for take-outs of an original No Trump at Auction and at Contract. With but few exceptions, the rules for take-outs are the same in both games. The most important exception is that in Contract, the intervening opponent passing, a player should take out partner's one No Trump with any five card suit, Major or Minor, as good as a defensive bid, in order to keep the bidding open and at the same time advise partner of at least average high card support. By defensive bid is meant any biddable suit of five or more cards headed by 1¼ Quick Tricks; or if headed by but ¼ Quick Trick then with at least a side Quick Trick in the hand.

Salient Points of Bidding

Auction Bidding: At Auction, North has no reason, either distributional or otherwise, to disturb South's original one No Trump.

Contract Bidding: South bids one No Trump as in Auction. His distribution, 4-3-3-3, is a distinct No Trump type and while his high card strength of 3¼ Quick Tricks lies in but two suits (Spades and Diamonds), he has a third suit (Hearts) protected, and his unprotected suit (Clubs) is one of more than two cards.

North's distribution, 5-4-2-2, is of a suit type and one with which a trick more should as a rule be made at a suit trump than at No Trump. Furthermore, while North's high card values (1½ Quick Tricks) are insufficient to assist an original one No Trump, they are ample for a take-out. North therefore bids two Clubs, following West's pass, to inform South that he holds at least the average expectancy of high card support should South's values justify a No Trump re-bid.

In response to North's Club take-out, South bids but two No Trumps, unwilling to risk a game contract without hearing further from North as to the strength and nature of the Club take-out. This re-bid of No Trumps by South assures North of both Spade and Heart protection; consequently North bids three No Trumps.

The Play

West leads initially the 2 of Diamonds which South wins with the 8, and now starts the establishment of his Clubs, the suit of which the partnership holds the most cards. To the second trick, therefore, South leads the Club 8 intending to cover any card played by West, his whole endeavor being to keep West out of the lead, if possible, for fear of a shift to Hearts before the establishment of the Clubs. West covers the Club 8 with the 9, South finesses with the Jack in Dummy, East winning with the Queen. East now leads his fourth best Spade and South, refusing an immediate finesse, goes up with the King.

To the fourth trick South leads another Club. West, playing the Club 7, North must duck for the reason that if East holds the Ace-10, he must make two Club tricks in any event, whereas if East holds but the Ace alone he must play it on this trick. Nothing can be gained by going up with the Club King in Dummy except the possibility that West, holding the Ace-9-7 originally, has himself ducked two rounds of the suit. So played, East wins the fourth trick with the Club Ace, leads another Spade which South wins with the Ace and thereafter makes his contract, winning nine tricks in all, to wit: four Diamonds, two Spades and three Clubs.

Mr. Whitehead will answer questions concerning your bridge problems. Write to him, care of this paper, enclosing self-addressed, stamped envelope.

Copyright 1929 Auction Bridge Magazine, Inc. Distributed by Bell Syndicate, Inc.

BUILDING PROGRAM TAKES DECIDED SLUMP

Imperial Oil Company is Adding $4,000 Addition to its Station on Charlotte street

The building program in the city has taken a decided slump since the beginning of this month. Only two permits reaching an estimated building cost of over $2,000 have been issued at the city engineer's office since July 1. One of these is for a $4,000 addition to the Imperial Oil Company's service station at Charlotte and Aylmer streets and the other is for a $2,200 dwelling to be erected for J. R. McDonald.

Besides these there are about a score of small permits averaging an estimated cost of $100, such as garages, alterations to homes, shingling and verandas.

James Lynch is making alterations to his building at 164 Hunter street, West, at a cost of $1,000. This will include a new front and interior alterations.

It was expected, judging by the activity in the early months of the year, that the city was to enjoy a building boom, but such has as yet failed to materialize. Yet realtors here state that the demand for moderate sized homes exceeds the supply, and rents holds firm.

PETERBOROUGH POLICE WANT HENRY A. WILSON

Niagara Falls Department Is Asked To Be On Lookout for Man

NIAGARA FALLS, Ont., July 16.—Acting Chief Constable James F. Reid of Peterborough, Ont., has asked the police of this city to be on the lookout for Henry A. Wilson, alias F. Hafley, alias Charles Collins, wanted for obtaining money under false pretenses. He is believed to be in the vicinity of Niagara Falls. Wilson is described as being 35 or 40 years old, about five feet eight inches tall and weighing 160 or 170 pounds. He has a ruddy complexion and is clean shaven. He is known to operate by making a cash deposit in a bank, returning a short time later and making a small withdrawal, coming back the second time with a large worthless check, usually of the Bank of Nova Scotia, depositing half the amount of the check and taking the remainder of the money and disappearing.

Euclid made all of his geometric tabulations on a smooth surface of sand strewn over the floors of his home.

The Cunard Chef . . . apprenticed in the kitchens of the finest ships. Cook's boy, third cook, second cook, first cook, chef . . . all his life a seaman, all his life an artist of the kitchen.—Ready to prepare your pet dishes in the way you like them. *Sail Cunard!*

10% Reduction. Take advantage of the 10% reduction on round-trip fares, available on Cabin class accommodation, either one or both ways, and sailing from Montreal after August 16th, and returning after October 16th.

Book through The Robert Reford Co., Limited, Cor. Bay and Wellington Sts., Toronto (Tel. Elgin 3472), or any steamship agent.

Weekly Sailings to Europe from Montreal (and Quebec)

CUNARD CANADIAN SERVICE

6VR-207

Cabin, Tourist Third Cabin and Third Class

If you don't believe what you read Never seek Opportunity through the CLASSIFIED COLUMNS

We Will Send For Your Copy.
RATES IF PREPAID
1c per Word or Figure Each Insertion
RATES IF CHARGED
1½c per Word or Figure Each Insertion.

'PHONE 1600

a For Sale—General

FOR SALE — STORE, CORNER Monaghan and Romaine. Apply 299 Sherbrooke Street, or 'phone 2231W. 3d-15-9591A

DRY SLABS, $2.75; BUTTINGS, $2.25. A. Deal. 'Phone 1930W. 6d-19-9636A

CABBAGE PLANTS, 20c PER HUNdred. 112 Monaghan Road. 4d-16-9584A

FIVE-TUBE RADIO, GOOD CONDITION; bargain. 'Phone 2130F. 3d-16-9634A

C.C.M. RED BIRD WHEEL, NEW last year. Cheap. Apply 199 Hunter Street W. 3d-15-9587A

LADY'S BICYCLE, GOOD CONDITION; cheap. 179 Aylmer Street. 'Phone 947W. 3d-15-9607A

DEW WORMS FOR SALE. 'PHONE 1763J. 6d-19-9622A

EIGHT - PIECE DINING - ROOM Suite, Davenport and Heater. 434½ George Street. Apply Evenings only. 2d-15-9621A

16-FT. SKIFF. APPLY 567 GEORGE Street. 'Phone 1203J. 3d-16-9619A

MOTOR BOAT, IN GOOD CONDITION, St. Lawrence Engine; big sacrifice. Apply Wm. Fobert, Chemong Park. 1d-14-9615A

USED NUMBER FIVE UNDERWOOD Typewriter for Sale, in good working condition, $25.00. Gordon & Elliott. 3d-16-7596A

TWO BALLOON TIRES, 29 x 4.40. Apply 288 Wescott Street. 3d-16-9614A

GENT.'S LIGHT SUIT, SIZE 34. Child's Tricycle. 596 Chamberlain. 'Phone 1511W. 3d-15-9606A

INFANTS' CLOTHING AND BEDding, Ladies' and Gent.'s Clothing, Novels, Verandah Screen, Sealers, Blinds, Dishes, Beautiful Victrola, Records, and other articles. 580 Charlotte Street. 3d-15-9603A

BRASS AND IRON BEDS, COMplete, suitable for Summer Cottages; Child's Cot. 61 Robinson 'Phone 1037J. 3d-15-9582A

WOOD PUMP. 'PHONE 1233J. 3d-15-9598A

TUB STAND, $1½; WRINGERS, $1½ and $2½; Rugs, $2 and $3; Electric Iron, $1½; Clothes Horse, Ironing Board, China Cabinet, Drophead Singer Sewing Machine, Desks, Extension Tables, Beds, Dresser, Chest of Drawers, Small Oven, Rockers, Tubs, Dishes, etc. Apply 59 Aylmer (near Perry). 3d-15-9592A

HOUSEHOLD FURNITURE. APPLY 135 Stewart Street. 6d-17-9578A

BABY CARRIAGE, GOOD CONDITion. Apply 247 George. 6d-16-9548A

LARGE LOADS REAL DRY KINDling Wood, $2.25 per Load. Kingdon Barrel Factory. 'Phone 2230. 3d-14-7583A

CANOE FOR SALE. APPLY 19 Young Street. 3d-14-9558A

TWO AND ONE-HALF ACRES OF choice Timothy and Clover Hay. Apply 476 Bonaccord Street. 3d-14-9556A

ROSES, LILIES, AND SWEET WILliam. Apply 166 Hunter Street East. 3d-14-9560A

FOR SALE — A COMPLETE NEW Range of Birthday Cards, Birth Congratulation Cards, Graduation Cards, Sympathy Cards, and "Sorry-You-Are-Ill" Cards. See them at The Peterborough Examiner, South Store. dtf-A

ONE 4-BURNER PERFECTION OIL Stove, with Oven, good condition, $20.00; 1 2-Glass Cooler, with Stand, $10.00; 1 Tent, 10' x 15', 6' Walls, A1, $30.00; 1 Tent, 10'x10'x6', new, A1, $38.00; 2 Deep Hot Dog Pans (Special), 1 2-Plate New Electric Heater, $4.50. Apply 549 Harvey Street. 3d-13,16,18-9566A

b For Rent—Houses and Apartments

FURNISHED BEDROOM, LADY PREferred; central. 'Phone 2356M. 3d-16-9633B

SMALL APARTMENT — HOT WAter heating. Apply 389 Queen. 3d-15-9600B

THREE ROOM FURNISHED BACHelor Apartment, heated; conveniences. 'Phone 2832M. 3d-14-8879B

HOUSE. 'PHONE 626W. APPLY 535 Bolivar. 2d-14-9609B

FOR SALE OR RENT — SMALL Bungalow. Telephone 2117. 3d-14-9568B

DESIRABLE APARTMENT, FULLY equipped, also Garage. Call 451 Water Street. 6d-17-9567B

APARTMENT TO RENT IN BENnet & Goodwill Building, all newly decorated. For particulars, apply J. F. Strickland, 375 Water Street, or 'Phone2675. 6d-17-9562B

DESIRABLE ROOM, WITH BOARD; good location; central; conveniences. Apply 116 Dublin Street. 3d-14-9557B

BEAUTIFUL ROOM AND KITCHENette, Downstairs. 401 Water. 3d-14-9573B

MODERN SEVEN-ROOMED BRICK House, in good locality, new furnace, hardwood floors, French doors, wired for electric stove; convenient to C.G.E. Apply 210 Reid Street. 4d-14-9542B

b For Rent—Houses and Apartments

GARAGE, CHARLOTTE AND PARK Streets. Apply 351 Park. 3d-14-9570B

SMALL HOUSE, DUPLEX, CENTRAL, also Garage. Apply 183 Antrim. 5d-15-9620B

FOR SALE OR RENT — SMALL Bungalow. Telephone 2117W. 3d-16-9568B

BEAUTIFUL APARTMENT FOR Rent — Five Rooms, hardwood floors, all conveniences, West-end. 'Phone 1795J. 3d-16-9612B

c For Rent—General

TWO BRIGHT BED-SITTING-ROOMS, central, Furnished. 'Phone 2130F. 3d-16-9635C

d Real Estate

FOR SALE — TWO BUNGALOWS, on easy terms, 'Phone 3355. 6d-8,10,12,16,18,20-7535D

FOR SALE — FARM OF 200 ACRES, 140 Cleared, balance wood and muskrat marsh, clay loam; good buildings, near Wallace's Point. Apply to Thomas Willan, Fraserville, Ont. 6d-18-9610D

MODERN BUNGALOW, HARDWOOD floors, fireplace, wired for electric stove; seven minutes from Post Office. Apply to owner ,61 Robinson Street. 'Phone 1037J. 3d-15-9583D

MUST SELL TO WIND UP ESTATE —Good 8-Room Brick, Modern, West part City. Apply 421 George Street. 'Phone 273 Evenings. 5d-17-9593D

e Summer Cottages

SMALL FURNISHED COTTAGE ON Catchacoma Lake; boathouse. 'Phone 2732J. 3d-15-9599E

FOR SALE — SUMMER COTTAGE, almost completely Furnished, Campbelltown, Otonabee River; 5 Rooms, boathouse, garage; public road. Apply M. E. Smithson, R. R. 8, Peterborough. 'Phone 997 ring 12. 6d-14-9482E

f Boarders Wanted

ROOM AND BOARD. 516 WATER Street. 3d-15-9601F

ROOM AND BOARD. APPLY 224 Rubidge. 3d-14-9569F

BOARDERS WANTED — FURNISHed Room, central. Telephone 2168W. 3d-15-9605F

BOARDERS WANTED — FURNISHed Rooms, Board if wished. 'Phone 2821. 3d-16-9627F

g Help Wanted—Male

MIDDLE-AGED MAN WANTED FOR Office; state experience and salary expected. Apply Box No. 7598, Examiner. 3d-16-7598G

WANTED—YOUNG MAN TO LEARN Barbering. Apply Box 9623, Examiner. 3d-16-9623G

WANTED — OXY - ACETYLENE Welder for General Repair Work. McCrae's Foundry, Lindsay. 2d-15-7597G

$10 TO $20 PAID WEEKLY FOR spare time work at home. No Canvassing. Write Auto-Knitter Company, Toronto. Department 39. mtw-G

h Help Wanted—Female

WANTED — CAPABLE GIRL TO Assist with Catering at Peterborough Golf and Country Club. 'Phone 2227. 3d-15-9604H

WANTED — MAID FOR GENERAL Housework; good wages. Apply 366 George Street. 3d-15-9589H

WANTED — SEWING MACHINE Operators, Experienced. Apply J. C. Poolman Co., Romaine Street. 3d-14-7575H

NURSES FOR TRAINING. Fully Accredited School. Board, Room, Laundry, full maintenance. Jackson Park Hospital, 7531 Stony Island Avenue, Chicago. 3d-11,13,16-9502H

j Employment Wanted

LONG GRASS OR WEEDS CUT ANYwhere in the City. 'Phone 1285W. 9d-161-9265J

POSITION WANTED — YOUNG BOY desires Work on Farm for Summer Holidays. Apply 612 Union Street. 3d-15-9590J

EMPLOYMENT WANTED — SECRETary-Stenographer, 6 years' experience, first-class references. Apply Box 9596, Examiner. 3-15-9596J

i Agents Wanted

WANTED NOW MAN AS SALESman for Peterborough district. Guaranteed sales rights. Free equipment. Finest Stock. Particulars write Pelham Nursery Co., Toronto. 28d-172-9023L

RULING
MACHINE-RULED FORMS OF ALL kinds, in all ruling colors, are neatly and promptly attended to at The Peterborough Examiner Ltd. Intricate forms our specialty.

m Lost

PAIR OF GLASSES IN A BROWN Leather Case, Saturday Night. Reward. Leave at Examiner, or call 1543W. 3d-15-9602M

BROWN LEATHER PURSE, CONtaining Money, etc., on Bus or George Street. 'Phone 515W. 2d-15-9631M

SPARE WIRE WHEEL OF DODGE Car. Finder please notify Henry Cowie, 32 r 31, Keene. 3d-14-9577M

VALUABLE SIGNET RING, SOMEwhere near Edinburgh Street. Initials "A.B.P." (inside "Mabel"). Finder please 'phone 2015W. Reward. 3d-16-9616M

MONDAY, JULY 15TH, MAN'S GREY Felt Hat, on Port Hope Highway, just west of City. Reward, 86 Brock. 1d-14-9628M

GOLD WATCH, CHAIN, AND LOCket, at C.N.R. Station, Monday morning. Finder please return to Examiner. Reward. 3d-16-7605M

PARCEL, CONTAINING KHAKI Trousers, Saturday Night, in Duffy's Blacksmith Yard, Hunter Street. Finder please 'phone 989 r 3. 3d-16-9629M

LOST

SMALL ROWBOAT, IN RICE LAKE, Sunday, July 7th, while towing behind Cruiser. Finder please communicate with F. G. Gardiner, Northern Ontario Building, Toronto. Reward. 7d-15-7561

REGISTER

Of Social and Business Meetings

The Register is published to enable organizations planning major meetings to know in advance, and reserve, evenings on which there are no rival attractions. It will pay Peterborough organizations to consult the Register prior to settling dates. Responsible officers should mail notices well in advance.

Before deciding a date for any event, consult the Register to ascertain that there is no conflict with other events—and then send in YOUR date quickly so that other organizations will not use it.

Organization:	Event:	Place:	Time:
	Tuesday, July 16		
Queen Alexandra Circle A.O.F.	Meeting	W.O.W. Hall	.....
	Wednesday, July 17		
Loyal Order Moose	Meeting	Moose Hall	8.00 p.m.
	Saturday, July 20		
Park Street S.S.	Picnic	Wallace's Point	1.15 p.m
	Monday, July 22		
Sons of England	Meeting	Lodge Room	8.00 p.m.
	Tuesday, July 23		
Stanley A.O.F.	Meeting	W.O.W. Hall	8.00 p.m.
	Friday, July 26		
St. George's S.S.	Picnic	Rice Lake, Wall.'s Point	8.30 a.m.
	Tuesday, July 30		
Canadian Florists' Ass'n	Convention Opens	.....	.....
	Saturday, August 3		
All Saints' S.S.	Picnic	Rice Lake	8.00 a.m.
	Tuesday, August 6		
Queen Alexandra Circle A.O.F.	Meeting	W.O.W. Hall	.....

OUT BY BOAT BACK BY RAIL

The First Trip Of The Season To Lindsay By The "Stoney Lake" Is Held

A DELIGHTFUL OUTING

(By FRANK RUSSELL)

Yesterday, Monday, July 15, saw the inauguration of the delightful summer trips carried out by the owners of the Stoney Lake Navigation Company. These water trips are eagerly looked forward to each year by many citizens.

Well, yesterday's outing was one of the favourites viz., out by boat to Lindsay, returning by train—and a special train too!

This is a trip which is run about four times during the summer season and always draws a good gathering.

Accordingly yesterday morning at 7.30 a.m. standard time—these boats run in connection with trains and therefore, except for purely local trips, keep standard time. When I stepped on board "the Stoney Lake" steamer to be greeted by my old friends, Commodore Frank (Jerry) Young and his able Skipper, Captain Scollard, I found somewhere around one hundred and sixty passengers aboard, which number was increased to nearly two hundred, recruited at stopping places en route.

The day was everything that could be desired; the weather being perfect. A cloudless sky, a glorious sunshine, a pleasant gentle breeze to cool the ardour of the sun's rays, all tending to make the passengers—old and young—feel thoroughly happy and comfortable.

Within a few minutes of the appointed hour, the mooring ropes were cast off from the wharf and the sturdy vessel was under way. By the way there has been a lot of discussion as to whether this nautical term should be correctly spelled as "underway" or "underweigh." If we have any nautical people among our inhabitants let them fight that problem out. Anyway we had made a start.

We crossed Little Lake to wharf at a lock where we entered the Canal, where we took on a few of the supplementary passengers.

Then on to the Lift Lock, which even did not look so forbidding as it often does. There was not so much of the "Abandon hope, all ye who enter here", and in the course of a very few minutes we had ascended to the upper waters of the canal.

The journey through the canal was necessarily rather slow, yet quite pretty for there were many little beauty spots to be seen at almost every turn by anyone who has eyes to see and who uses them.

On we went until we came to Lock 22, where I had the pleasure of again seeing my old friends, Mr. and Mrs. Sherwin. Then at Lock 25 we found quite extensive works in progress. Then Lakefield with its extensive cement works was reached. Here Commodore Young, who had so far accompanied up, left the vessel and went ashore, his place being filled by the purser, Mr. Smith, who there joined the ship.

An on we went through Katchiwago Lake. We glided through Clear Lake, Stoney Lake when we came to Burleigh double locks.

Here the dinner bell sounded 12.30 by "Denne's" Time but 11.30 by good old Sol's time—and right glad were many of us to sit down to a repast supervised by Mrs. Godfrey and her daughter-in-law, Mrs. Bell.

Burleigh Falls Locks are situated among huge blocks of granite. Now as this is rather high ground and granite is not—anyway as a rule—a surface rock it sets one thinking as to what vast and mighty upheavals of nature must have at some time or other have been at work.

Well on through Lovesick Lake, Deer Bay, Buckhorn Lake, during which time a Mrs. Thackeray kindly treated us to music on the piano, and on to Bobcaygeon where the amphibious kids afforded a good deal of amusement.

As we went through Gannon's Narrows, where is a floating bridge, naturally a good many boats of sorts were out with anglers, for it was here no later than Friday last a big "lunge" of 27½ pounds was taken.

And then we came in due course to the entrance of the Scugog river when the supper bell rang and quite as eager for this meal were those who had welcomed the midday bell. We steamed up the uneventful river until we reached Scugogville otherwise the town of Lindsay. Here we debarked until we reached the Canadian National Railway Station where a special train—one hour in advance of the regular train awaited us. And precisely at 8 o'clock, railway time, we were getting out of the coaches onto Peterborough platform; bidding farewells either to old friends or to new ones we had made on board. Every one was expressing him or herself as being delighted with the happy, pleasant day we had spent and feeling thankful to Captain Scollard and his crew for the able manner in which his duties had been carried and the courtesty shown to all travellers by those concerned.

This trip will be repeated next Monday. Take the tip from me: Try it.

Laxative For Baby That "Stays Down"

Baby's tiny system rebels against castor oil and strong purgatives; but here's a medicine that just suits him. And it does the work quickly and so gently that Baby doesn't feel it. Fletcher's Castoria is soothing cross, fretful babies and children to sleep and making the feverish, constipated, upset ones well and happy, in millions of homes today. Castoria is purely vegetable, harmless and endorsed by the medical profession. Avoid imitations. The Chas. H. Fletcher signature marks genuine Castoria.

n Found

BELGIAN POLICE DOG (FEMALE). Boston Bull (Female). Humane Inspector. 'Phone 2513. 3d-16-9618N

o Live Stock

FOR SALE — REGISTERED HOLstein Heifer, just freshened; may be seen at Webster Farm, two miles north of Lakefield. 3d-16-9613O

DURHAM COW, DUE TO FRESHEN soon. Apply E. A. Hunter, No. 7, Peterborough. 3d-15-9581O

FOR SALE — 10 PIGS, 6 WEEKS old. Richard Patten, R. R. 11, Peterborough. 3d-14-9574O

q Wanted

WANTED — SMALL HOUSE TO Rent, central, Man and Wife, no children. Apply Box No. 9563, Examiner. 3d-14-9563Q

ROOM WANTED FOR LIGHT Housekeeping. Apply 221½ Brock Street. 3d-15-7594Q

WANTED — FURNISHED HOUSEkeeping Rooms at once. 'Phone 3498W. 3d-15-9588Q

WANTED—JUNIOR STENOGRAPHer. Apply, in own handwriting, stating age and salary expected, to Box 9625, Examiner. 3d-16-9625Q

s Used Cars For Sale

PETERBOROUGH AUTOMOBILE Wreckers, Aylmer Street (End of Freight Sheds). New and Used Parts supplied. Guppy Bros., Licensed Wreckers. 2d-15-9626S

t General Notice

HARRY SMITH, CARPENTER — Repair Work Done. Clothes Reels for Sale. 180 Brock Street. 'Phone [illegible]4M. 26d-174-9076T

FINE EXHIBITION FOR PREMIER TO OFFICIALLY OPEN

Directors of Central Canada Fair Confident of a Real Show.

ECLIPSE ALL YEARS

Many Changes Have Been Made in Grounds and Buildings at Ottawa.

Hon. G. Howard Ferguson, premier of Ontario, officially opens the Central Canada Exhibition in Ottawa on Monday, August 19. He will speed on its way what the directors are confident will be the finest exhibition ever conducted in Ottawa and, reviewing the successes of previous years, this is saying a whole lot.

Many changes have been made in grounds and buildings. A large gang of men now are at work in the western end of the grandstand, where several thousand dollars will be spent in fixing up both floors for the child welfare, baby show and other displays and demonstrations. On the ground floor under the grandstand will be found a Bermuda display, the first time in Ottawa. When the alterations are completed, with new lighting, decorations, etc., the space under the grandstand will be as attractive as that in any of the buildings.

Considerable gratification has been expressed because Creatore and his band will be daily features at the exhibition. Creatore as a band conductor occupies a unique position in the music world, and his organization of artists enthralls music lovers. Two concerts will be given each day from the shell bandstand. No extra charge will be made for this superlative attraction. To music lovers, who will not want to miss a single program, the coupon tickets issued by the exhibition will be a real boon. The general admission to the grounds is 35 cents, but a limited number of coupon tickets will be on sale until the opening day of the exhibition. These coupon tickets are transferable, may be used at any time, and mean a saving of seventy-five cents, as five admissions are given for one dollar. The tickets are now available from various merchants, the branches of the Bank of Nova Scotia, and at the exhibition office in the city hall.

Real Indian Village

With the co-operation of the Department of Indian Affairs, a real Indian village, birch bark tepees and all, will be reproduced in the grounds. Indian braves, squaws, children and papoose will be seen in native attire, demonstrating the primitive methods of living, and giving exhibitions of various Indian customs and handicrafts. This is not a side show attraction, but an educational feature to show the young people of to-day the Indians that they have read about but never seen. There will be no charge made for this village, which will be located so that all may take full advantage of the opportunity.

Improvements made to the grounds permit the use of the canal for water sports. This year there will be motor boat races and stunts, which will include a speed motor boat jumping through a hoop and over a floating platform. Thrills aplenty also will be provided by Capt. L. E. Maynard, who will give aerobatics each afternoon during exhibition week. As a stunt performer he is in a class by himself, and each time he takes the air his aim seems to be to put airplane through some movement more difficult than his previous achievements.

The midway will be rearranged in a way to make it more pleasing to the public, and the exhibition management has been assured that the shows and rides will combine to make the greatest midway ever assembled for Ottawa. The automobile show, pure food show and other departments will have many attractive features, while the entertainment, including horse races, an elaborate music and dance revue, with a Broadway cast, mostly girls, high class vaudeville, spectacular fireworks, sports, etc., will bring delight to old and young. The show will be complete for the opening day, and will be kept intact until the Saturday night of exhibition week.

HIGHEST CHIMNEY

GLASGOW, July 16.—Smoke has a tough time getting out of the new chimney recently erected at the works of the Clyde Paper Company near here. It is said to be the highest chimney in the world. It is 256 feet high and adjoins another stack but a few inches shorter.

ADVERTISING?

LONDON, July 16—Along with advice issued by other producers to consume their products and enjoy a happy married life, greengrocers here are urging customers to: "Eat oranges and be happy at home," "Eat our peaches if you want him to propose," "Plums for breakfast mean a good day's work," "A cauliflower a day means a magnetic personality."

**SCHOOL BOARD.
HAVELOCK, ONTARIO.**

ALTERATIONS TO PUBLIC SCHOOL

TENDERS WANTED.

TENDERS will be received by the undersigned up until 6 o'clock in the Afternoon of MONDAY, JULY 22ND, 1929, in the following manner:

First—Covering, Digging, Concrete Work,. Masonry Work, Carpentry, Painting and Glazing.

Second—Covering, Plumbing, Heating, and Tinsmithing.

Tenders will be mailed in sealed envelopes, clearly marked with the Bidder's Name, and addressed to the undersigned.

The lowest or any Tender nor any Tender not necessarily accepted.

Plans and Specifications may be seen at the Office of the Secretary, or may be seen and obtained at the Office of the Architects, Hornsby & Allan, Architects, 332½ George Street, Peterborough.

EDWARD FENNELL,
Secretary,
School Board,
Havelock, Ontario.
6d-18-7585

STORES TO LET CENTRAL, LOW RENT
A. LOW & CO.
Phone 697.
Nights and Holidays: 1027 or 3122-W.
385 BETHUNE ST.

Captain Dancy to Speak Here on "Canadianization"

Noted Canadian to Give Inspiring Vital Lecture at Chautauqua Tent

Capt. Stanley Nelson Dancey, noted Canadian author, editor and outstanding lecturer, comes to the Canadian Chautauqua on the last afternoon with a vital, inspiring lecture, "Canadianization."

Captain Dancey at the age of twenty-one was editor of an important city daily. He was one of the first Canadians to go to France at the outbreak of the World War, where he won the rank of captain and gained distinction as a soldier.

CAPTAIN DANCEY

Following the armistice he achieved international fame as a speaker. His series of lectures was heard by over a million soldiers and commanded the praise and admiration of Marshal Joffre. As a consequence Captain Dancey was personally commended by the highest Allied officials.

Captain Dancey, although born in Ontario, has, since the War, contributed widely to the rapidly developing life of the West. The people of the East will enjoy this breezy speaker who returns to his province with a message which is of supreme national importance. Captain Dancey believes in his native land; is acquainted with the problems that confront her, and has a message which will appeal to all Canadians

Captain Dancey will lecture on the Chautauqua program in Peterborough next week.

CHURCH SERVICES.

ST. JAMES' CHURCH

Last Sunday the combined church and school services, in St. James' United Church, were an experiment. This Sunday they were a proven success.

The usual devotional service opened the meeting and the subject of study was the life of the Apostle Judas Iscariot.

In dealing with this lesson, the Pastor, the Rev. J. H. Dudgeon first clearly defined the two words, Disciple and Apostle. The first: a disciple meaning a follower, while an apostle is one appointed to a task, a messenger.

Judas had never been a true disciple although his sincerity had never been doubted by the others who were disciples. His evil design was the result of a gradual growth of sin. The life of Judas was depicted as a striking example of the fact that "The wages of sin is death."

The great humility of the true disciples was displayed by the question, "Is it I, is it I?" when Jesus declared that one of them should betray Him. And the tender, loving sympathy of Christ was shown at the feast of the Passover, when He refused to openly condemn Judas before the others. Beyond a doubt Judas was not present at the "Last Supper" as it was just at this time he carried out his act of betrayal.

In this message, the pastor made the life of Judas a very clear object lesson to both his adult and his younger classes.

An unusually large attendance for vacation-time was in evidence at the evening service, when the pastor chose for his text the eleventh verse of the tenth chapter of St. John's Gospel: "I am the Good Shepherd: The Good Shepherd giveth His life for His sheep."

In the scriptures Christ is given many names, but the name most familiar to us is that of the "Good Shepherd," which title seems best to show His loving care for us. It reminds us, too, that He gave His life for us.

The God of the Old Testament may be better understood through the Christ of the New Testament, for in the Twenty-Third Psalm we find Him spoken of as the Good Shepherd.

In a closing appeal the pastor asked his people to let "love" be the guiding influence of their life, so that they might say "The Lord is My Shepherd, making Him a personal, not a general, Saviour.

At the conclusion of this service the congregation withdrew to King Edward Park, where they were joined by representatives of many of the city churches, and a most successful service of song, led by the Coldsprings Orchestra, was heartily entered into by the large congregation. This service, under the direction of Rev. Mr. Dudgeon, opened with a very fine selection by the orchestra and was followed by a number of good old hymns, chosen from those familiar to practically all denominations, and through which the pastor wished to present his message. Instrumental features of the service were a duet by two of the younger members of the orchestra, John Kitney and David Wilson, and a selection by five young men of the orchestra.

The service closed with the benediction by Rev. Mr. Dudgeon, and all joined in singing the National Anthem.

Weather permitting, these open air song services will be continued next Sunday evening after the regular church service, in St. James United Church.

PLEASURE SEEKERS BASKING AT LAKES

Stoney Lake Proves Mecca For Wide Range of Summer Sports

Summer activity on Stoney Lake is approaching its height as the zenith of the season draws near. The high-toned hum of outboard motors is to be heard at all times of the day, as the vacationers scoot over the blue waters in their sea-fleas and craft of all kinds dot the lake. Sailboats riding the waves, fishermen trying their skill in the shady bays and swimmers splashing about in the sun, all go to enhance the holiday aspect of the district.

The steamboats that ply up and down the waters are daily bringing more recruits to the summer population of the lakes and more are arriving at the various centres by car. A number of visitors to the district that have arrived in boats through the Trent Canal are making "Stoney" their headquarters, anchoring their large cabined craft in the choice spots of the lake. One such cruiser was anchored over the week-end close to the hub of activities, Juniper Island. The cruiser was of a size that it afforded the party all the conveniences of a hotel, and at the same time they had the advantage of being able to locate on any section of the lake that suited their choosing.

Most of the cottages on the lake are tenanted now, and some parties have reported difficulty in finding a cottage for rental. The stores are doing a fairly good business, especially since the 12th of July, when many more cottagers arrived.

The hotels report a brisk business also, although they comment on the fact that the American tourists are not as plentiful yet as they were this time other years. Visitors to Stoney Lake as yet are mostly people from Ontario. The hotel men claim that the late opening of the fishing season is the reason for this delay. According to indications from the correspondence of the Peterborough Chamber of Correspondence, however, the American tourist trade will be heavier generally this year than in other years.

SPECIALTIES
THE GILLETTE REFILLABLE Knife, 6-Knives-in-1. Something new for Office and Home Use. On sale at Examiner South Store at $1.00 for the Knife, complete in case, and 50c for Five Steel Blades. Get Yours now. dtf-2249

Railway Time-Tables

CANADIAN PACIFIC RAILWAY
(Corrected to date)

Going East—
8.10 p.m.—Indian River, Norwood, Havelock, Tweed. Daily except Sunday.
11.59 a.m.—Havelock, Tweed, Kingston, Smiths Falls, Ottawa, Montreal, Quebec, Boston and New York. On Sunday to Havelock only.
12.40 a.m.—Havelock, Tweed, Kingston, Perth, Ottawa, Smiths Falls, Montreal, St. John, Boston and New York. Daily except Saturday. Sleepers Montreal and Ottawa.
1.16 a.m.—Havelock, Tweed, Perth, Smiths Falls and Ottawa. Daily.

Going West—
4.55 a.m.—Myrtle, Toronto, Guelph, Goderich, Hamilton, Galt, Woodstock, St. Thomas, London, Chatham, Detroit, Chicago and New York. Daily.
5.55 a.m.—North Toronto, Agincourt, Owen Sound, Orangeville, Teeswater and Brampton. Daily except Sunday.
7.35 a.m.—Toronto, Hamilton, Brantford, Buffalo, New York, Galt, Woodstock, London, Chatham, Detroit and intermediate points. Daily except Sunday.
7.00 a.m.—Bethany, Lindsay, Orillia Port McNichol, Midland, and intermediate points. Daily except Sunday.
3.30 p.m.—Toronto, Hamilton, Buffalo, Rochester, Boston, Woodstock, London, Windsor, Detroit, Chicago, and intermediate points between Peterborough and Toronto. Makes connection with the Trans-Canada Limited for Winnipeg and Vancouver. Daily.
6.30 p.m.—Lindsay, Toronto and intermediate points. Daily except Sunday.

CANADIAN NATIONAL RAILWAY TIMETABLE
(Corrected to date)

Train No. 96—7.35 a.m., for Port Hope, Oshawa, Toronto and makes connection for points on main line east.
Train No. 92—8.20 a.m., for Lindsay, Blackwater, Orillia, Midland, North Bay and Toronto.
Train No. 371—8.30 a.m., for Lakefield.
Train No. 98—8.35 a.m., for Hastings, Campbellford, Belleville and connecting with the International Limited for Kingston, Brockville, Montreal, Halifax, Portland, Boston and New York.
Train No. 100—12.15 p.m., for Keene, Hastings, Campbellford, Belleville, connecting with the "Inter City Limited" for Ottawa, Montreal, Quebec and Halifax.
Train No. 373—12.10 p.m., for Lakefield.
Train No. 95—5.15 p.m., for Lindsay, Orillia, Midland, Toronto, making connection with the "Confederation" for Sudbury, Winnipeg and Pacific Coast points.
Train No. 93—8.05 p.m., for Lindsay (Saturday only).
Train No. 94—8.50 p.m., for Port Hope, Kingston, Montreal, Quebec, Halifax, Boston, New York and carries through sleeper Peterborough to Montreal.

BARRISTERS AND SOLICITORS

GORDON & ELLIOTT — Barristers, Solicitors, Notaries, Patents and Trade Marks. Money to Loan. Telephones 219 and 2591.—Hon. G. N. Gordon, K.C., Alexander L. Elliott.

PECK, KERR & McELDERRY—Barristers, Solicitors and Notaries. Office, Water street, Peterborough. Money to loan at the lowest current rates of interest. Telephone 1950. E. A. Peck, M.P., F. D. Kerr, K. C., V. J. McElderry, K.C.

EMMETT F. SHEEHY—Barrister and Solicitor, Bank of Commerce Building, corner Hunter and Water streets, Peterborough. Money to Loan. 'Phones: Office 3168. Residence 1367. 1yr-June2.2f

R. R. HALL—Barrister, Solicitor, etc., Peterborough, Ont. Office, corner of Hunter and Water streets, over the Canadian Bank of Commerce. Trust Funds to loan on easy terms of payment.

JAMES FORDYCE STRICKLAND—Barrister, Solicitor, Notary Public, Peterborough. 'Phone 191. Money to Loan. 375 Water Street.

MEDICAL

DR. C. C. CRAGG, Eye, Ear, Nose and Throat. Office, Clinic Building, corner Charlotte and Reid. 'Phone office 2000, house 1618.

DR. BUCHANAN, F.R.C.S., Edin., M.R.C.S., Eng. Eye, Ear, Nose and Throat Specialist, corner Water and Murray Streets, Peterborough.

VETERINARY.

DR. W. F. McELROY, Vet. Sur. Office and Residence, 380 Charlotte street, Charibond Building, Peterborough. 'Phone 1623J.

THE CLINIC'S DEPARTMENT OF PHYSIO THERAPY, fully equipped with all the Latest Appliances, has been placed under the supervision of Dr. Murray Fraser, who has recently returned from a Special Course of Instruction in that work. 90d-91-7446

SURVEYORS.

SMITH & SMITH — Land Surveyors and Engineers Offices: 332½ George Street, 'Phones 642, 2378.

DAVIS-THOMPSON COMPANY, LTD.
Insurance and General Agency.
433 GEORGE STREET - PHONE 40

Emergencies and Opportunities Alike Can Be Taken Care of With a Savings Account

THRIFT MEANS HAVING, BEING AND DOING

Deposit something Every Pay where the Interest Rate is Worth While

4% ON DEPOSITS

Open an Account with This Savings Bank TO-DAY

Office Hours: 9 a.m. to 4 p.m.
Open Saturdays until 5 p.m.

THE TORONTO SAVINGS AND LOAN COMPANY
Phone 53.
437 George St., Peterborough.

HUSKY HELPS ME JUST AS I WAS TOLD IT WOULD

"I Rest Well, Have a Better Appetite and Feel Stronger Than I Have in 10 Years," Says University Man.

JAMES BUCKLAND

"Husky has improved my entire system and I am certainly enjoying this new feeling of health it is giving me because I have been feeling bad for 10 long years," says James Buckland, of 147 Richmond St., Toronto, who is connected with the University of Toronto.

"During all these years," he says, "I have been suffering from kidney trouble, constipation and a general break-down in health. I felt like my back would give out on me and my kidneys compelled me to get up often at night. I could get little rest and felt all out of sorts when I got up every morning. I was badly constipated, didn't have any appetite for my meals and felt tired all day.

"I have improved 100 per cent. since I've been using Husky. I rest well every night now because Husky has helped my kidneys until they are acting well and the pains in my back are relieved. I feel stronger and get up in the morning with an appetite for breakfast. My entire system is in better condition and I have gained five pounds. I had used so many medicines with little effect that I feel like telling others about Husky now that I have gotten such wonderful results from its treatment."

Begin using Husky to-day and note how soon you get relief, how food tastes better, sleep is more sound and restful and you feel stronger and better in every way. It is marvelous what this medicine will do for you in a short time. Husky can always be obtained at Bond's Drug Store and at other good drug stores everywhere.

ABBOTT'S ELECTRIC REPAIR

Induction Motors, Fans, Washing Machines, Vacuums, Meat Slicers of all makes. Motors changed for different voltage or speed. Motors Bought and Sold. Estimates given —Prompt Service. 'Phone 3397.

15d-11,13,16,18,20,23,25,27,30, 1,3,6,8,10,13-9519

RADIO SERVICE

Expert Service on all makes. Tubes. Batteries. etc. BATTERY CHARGING

ROY A. WHITE,

203 Dublin St. - Phone 1452W

t.t.s-6807

DANCING

TO-NIGHT—RYE'S PAVILION Roy Locksley and His Canadians Uptown Theatre, Toronto. Bus Leaves after Last Dance.

dtf

STONEY LAKE
Steamboat Service

Steamers will leave Lakefield at 9 a.m., 12.45 p.m., 5.45 p.m., on arrival of Train leaving Peterborough at 8.30 a.m., 12.10 p.m., and Bus leaving Peterborough at 5.15 p.m.

Steamers will leave the Lake to have Passengers arrive in Peterborough at 8.10 a.m., 11.35 a.m., and 6 p.m.

Further information on application to

FRANK G. YOUNG, Manager 434 Park Street - 'Phone 548

Oak Orchard Lodge

Evening Dinner, $1.50 plate.

7 to 9 p.m. Reservations by Phone.

2d-16,18-7588

ROOFING

Estimates gladly given on Bird Paroid "Built-Up" Roofs and Bird Asphalt Twin Shingles

FRED H. ROWAN

549 King St. PETERBORO Phone 851

TTS tf

LOCALS

NOTICE!

Marcelling and Haircutting. Experienced Toronto Operator. Mrs. E. Griffin. Phone 893W for appointment. 1d-9475

ONTARIO SHINGLES

Mill now running. Three different grades of good Ontario Shingles for sale. The Peterborough Lumber Co. Ltd. Phone 3160. 3d-14-7584

NOTICE.

Order your coal now at summer prices. We will put it in at your convenience. Conger Lehigh Coal Co., Ltd. T. O. Donaldson, local manager. Phone 48. dtf-6559

AUCTION SALE

Thursday at Hancock's Auction Room, of all kinds of Furniture, etc., including Electric Washer, Refrigerator, Lawn Mowers, etc. Send in anything you have for sale. 2d, 15, 7606

POTATO BUGS.

Climax Bug Killer when dusted on plants will kill potato bugs, prevent blight and produce healthy plants. Frank H. Dawson, Flour, Grain, Seed, Salt, 380 Water street. Phone 55. Tue.-Fri.-t.f.

"WE ARE PREPARED"

to give you the best to be had in all COAL AND WOOD in Quality and Service; guaranteed to give A1 satisfaction. Prompt delivery. All at current prices at

J. E. A. FITZGERALD

Phone 111. 253 Hunter Street 16d, 29, 7580

NOTICE.

A meeting of the Chemong Park Cottagers' Association will be held Friday, July 19th, at J. R. Hughes' Cottage at 7.30 o'clock sharp. Please arrange to attend. 2d-16,18-7032

CARD OF THANKS.

Kindly accept this notice as a personal word of thanks from Mrs. E. J. Greatrix and family to each one of our friends who assisted us in every way possible, by use of cars, gifts of flowers and personal attendance during our recent bereavement.

ANOTHER DELIGHTFUL WATER TRIP TO LINDSAY

On Monday, July 22nd, Steamer "Stoney Lake" will leave George Street Wharf at 7.30 a.m., Standard time, for Lindsay. Passengers will return from Lindsay by special train same evening. Meals and booth on board. Round Trip, Boat and Rail: Adults, $1.50; Children, 75c.

3d, 16 18 20, 7607

PREMIER SAYS "FRANCE PAYS"

Poincare Lauded On Conclusion Of His War Debt Speech "CAN'T DODGE ISSUE"

PARIS, July 16—(Canadian Press)—Premier Raymond Poincare was cheered long and heartily at noon to-day as he finished his four-day speech favoring ratification of the war debt accords with Great Britain and the United States in the Chamber of Deputies. All the deputies except the Communists jumped to their feet in an enthusiastic and striking ovation to the Minister.

The ovation was for Poincare the man, more than for Poincare, the Prime Minister, however, many of those cheering him were among his most bitter opponents on questions of state.

The Premier had just, for the hundredth time, told Parliament the debt accords must be ratified and any reservations expressed separately. His last words hammered home in arguments.

The premier recalled again the address of President Hoover at Toledo when he was Secretary of Commerce, in which he explained the money was loaned by American tax payers. Therefore M. Poincare said, there can be no hope of dodging the issue. "The debts must be paid."

He praised the Young Reparations Plan highly and the careful work of the experts, their foresight, and their good intentions.

Edouard Herriot, former Minister of Finance, rose to question the connection between reparations and the debts and the Premier replied that the Young Plan comprised two amounts, one for the debts, the other for the reparations.

Diamond Engagement Rings

We are showing a beautiful assortment of Diamond Engagement Rings in the very newest designs.

These Diamond Rings are of 14-kt. and 18-kt. White or Green Gold set with very brilliant and perfectly-cut Diamonds of very high quality.

The new Step Diamond Ring is a masterpiece of workmanship with one larger diamond in centre and steps on sides engraved or set with Genuine Cut Diamonds and are moderately priced from $60.00 to $350.00.

Let us show you our Special Solitaire mounted in Green and White Gold with Blue-White Diamond at $50.00.

When looking for a Diamond let our experience help you. We will also examine your Diamond Rings at any time free of charge, so that you will be sure that they are safe.

WARNE BROS.

DIAMOND HALL

Phone 880

LARGE REPUBLIC SEETHING MASS OF ILL FEELING

(Continued from page 1)

Siberian border were already under way.

Message Censored.

The censor deleted eight words, presumably at the beginning of the first sentence which as received said "X X X through troops Siberia delaying trains."

The rest of the message read: "The railway's (Chinese Eastern) traffic from Pogranichnaya to Vladivostok entirely stopped, since Saturday, possible owing to floods.

"The Chinese Monday took over the Chinese Eastern land department. The Chinese official newspaper Kungpao claims to know authoritatively that Serebriekoff is coming to apologize to the Chinese Government."

M. Serebriekoff is a member of the Soviet Railway Commissariat who was commissioned to confer with the Manchurian authorities at Harbin on the seizure of the Chinese Eastern. He is believed to have started to Manchuria in an airplane.

Condemn China's Attitude.

TOKYO, July 16. (C.P.) — Russians in the vicinity of Harbin and from the surrounding country, have begun an exodus in anticipation of grave developments growing out of the Manchuria seizure of the Chinese Eastern Railway.

While no one doubts the seriousness of the situation here the general belief is neither China nor Russia will find it advantageous to resort to arms at present and that they therefore may attempt a compromise.

The Japanese newspapers are unanimous in condemning China's seizure of the Chinese Eastern, which they consider a violation of international law. Some papers have asserted that Moscow will seek Japanese intervention but the reports have had a foreign office denial.

Asahi claimed to have learned from Harbin that in the event of China's ignoring the Moscow ultimatum the Soviet proposed to isolate the Chinese Eastern by severing its connections at both ends.

Given President.

NANKING, China, July 16. (C.P.) The Soviet ultimatum to China allowing three days for the restoration of the status quo in Manchuria and submission of differences on the Chinese Eastern Railway question to negotiations, was handed to President Chiang Kai Shek, yesterday, July 15. He immediately instructed C. T. Wang, Foreign Minister, to return post haste from Tsingtao, to take up the Russian problem.

A semi-official message said 100,000 Chinese troops were concentrated at the frontier station, Manchuria, on the Siberian border, where it was alleged Soviet troops were digging themselves in on their side of the international line.

Five thousand Chinese soldiers have been sent to reinforce the eastern section of the Chinese Eastern Railway.

FLIERS UNDECIDED CONCERNING FLIGHT

Kingsford-Smith May Fly South Atlantic Or Come By Steamer

LONDON, July 16 (Canadian Press) — Captain Charles Kingsford Smith and his three companions do not know yet whether they will attempt a Westward crossing of the Atlantic in the Southern Cross, in which they have just flown from Australia to England.

Leaving to-day for Amsterdam, where the plane is being reconditioned, Captain Kingsford Smith said: "After we see how the plane is and the weather and other considerations we will decide, probably next week."

He said that if they did fly to New York they would take a southerly rather than a northerly route. The men will leave for America within three or four weeks, either by plane or by boat.

MAIN STREET TOPICS

Jabs and Jottings as Picked Up by an Examiner Reporter

TO ACT ON COMMITTEES

There are several Peterborough men named in the recent report of the committee on nominations and resolutions as adopted by the annual general meeting of the Canadian Manufacturer's Association.

E. H. Howson of the Peterborough Lock Manufacturing Company has been appointed to the standing committee on tariffs, L. A. Turner of the Card and Paper Works to the education committee and W .A. Richardson of the Peterborough Canoe Company to the commercial intelligence committee.

Mrs. John R. Marshall had the honor of being the only lady from Peterborough to attend the annual general meeting.

'OLE SWIMMING HOLE

The youngsters in the west end of the city have uncovered a 'ole swimming hole. Back of Walter Green's foundry the creek runs, shallow, and here the youngsters frolic around during the heat of day in the cool waters. Outside of being stoney this makes an ideal place for them to cool off, as there is not much danger of wading into deep water.

NEW IDEA ON DANCE FLOOR

A new idea in dancing was witnessed at one of the local dance pavilions last night. A number of girls of the younger generation dancing together instigated a race while dancing from one end of the floor to the other. They had a great time dodging the whirling couples and at times they had the odd collision, but no one seemed to mind as the youngsters were enjoying themselves while their mothers looked on.

RESORTS FILLING UP

There seems to be a general exodus of people from the city to their summer cottages. Chemong is well populated; Stoney Lake is becoming a busy spot, and Rice Lake resorts report a good business.

IROQUOIS TRAIL SIGN UP

The Iroquois Trail sign has made its appearance in Peterborough. The arrow-like indicator has been attached to the Chamber of Commerce sign and points to that office as the headquarters of the organization.

REDUCED POSTAGE RATE

There is now a reduced postage rate to France, according to post office authorities, the cost to send a letter two ounces in weight is two cents, while an additional two cents is required for every fractional ounce over that.

It is also learned from this source that the air mail service for long distance letters is becoming quite popular with the business man due to the saving of time that is effected by this modern method.

NEW DRINKING FOUNTAIN

Reg. Turner of the Sanitary Ice Supply, who recently placed benches in various parts of the city for weary people, has now turned his attention to the thirsty section of the city.

On a table outside of his ice plant is installed an ice water drinking fountain, which is supplied with a glass, affording a cooling beverage to the tired traveller in that section of the city. The nearest public drinking fountain, as stated by a reader of The Examiner, other than that of the Sanitary Ice Supply is at Confederation Square, which does not always work, and so Mr. Turner's forethought is appreciated by many.

HOME GARDEN COMPETITION

J. B. Nelson, agricultural representative for Peterborough district, has been busy for the past few days judging the home garden competitions.

HEAVY RAILROAD TRAFFIC

Traffic over the C.N.R. lines is reported to be very heavy. A great deal of the merchandise from the Montana sheep ranges comes through this city on the way to Massachusetts, as the rail haul is shortened considerably by the transfer of the commodities to the Great Lake boats at Chicago.

NO POLICE COURT.

Peace and quiet lay over the usually turbulent police court room this morning. "A clean slate and no accidents," the desk sergeant reported with a smile.

Charles Croskill, brother of Mrs. S. Woods, Belleville, Ont., one of the regular crew of the ill-fated submarine H-47, sunk off the coast of Wales, who is believed to be, unless on shore leave at the time, one of the victims.

LOCAL STUDENTS ARE SUCCESFUL

Twelve Names Given Out As Being Successful In Music Examinations

AT McGILL UNIVERSITY

MONTREAL, July 16.—(Special to The Examiner)—Twelve names from Peterborough and district are included in the list of successful students in the results of the annual examinations in music issued to The Examiner recently by Dr. H. C. Perrin, Dean of the Conservatory of Music, McGill University.

John Frederick White, Charlotte street W., passed in the junior grade pianoforte and in theoretical music, Irwin J. Luther, 320 George street passed in junior grade pianoforte and "with distinction" in the elementary grade theoretical music and Iris G. F. Borland, 615 Water street, passed in junior grade pianoforte and elementary theoretical music, Constance E. Legon, 182 Sophia street passed in junior grade pianoforte and is classed "with distinction" in elementary theoretical music. In elementary pianoforte the following passed: Isobel Duthie 833. Water street; Norine Gosselin, Downeyville, and Alfred L. Myers, Indian River. In the Primary Pianoforte tests, Phyllis Pond, 498 Elm street; Emmarene Carroll, R.R. No. 4, Omemee, and Mildred Lucas, R.R. No. 1, Downeyville, received passes. C. Alethe Mills, Downie street, passed in Senior grade Theoretical Music.

Cedric A. Robson, 574 Waterford street passed in the elementary grade violin.

Misses Borland, Legon, and Mills, and I. J. Luther and J. F. White are pupils of F. G. Mann; Misses Duthie, Gosselin, Carroll, Pond and Lucas and L. A. Myers are pupils of Miss Margaret Weatherhead, who completed a course of study at the Faculty of Music at McGill University last year. Cedric Robson studied under M. B. Hayland. All the Peterborough successes were achieved at the local examination. Local centre examinations were held at more than forty different places in Canada from Halifax to Vancouver. Dr. Perrin conducted the examinations assisted by a large staff of helpers for his arduous task. "With distinction" indicates that a mark of over eighty has been attained. "Pass" indicates standing of between sixty and eighty marks.

HEALTH BOARD TO TAKE ACTION

(Continued from page 1)

on Benson avenue between Smith and Antrim streets. This, it was stated, had received the Board's attention before, but nothing could be done since this street was private property. The owner would have to pay the full expense of laying the sewer. The matter was forwarded to the City Council to deal with.

"We can't trifle with these after notices have been sent out," said Chairman J. J. Turner, when it was said that a home on Brock street, the owner of which had been notified that sanitary conveniences must be installed, had been rented again without any attention to the Board's requirement. "If it is not done placard the house as unfit to live in," was the recommendation passed.

The pump at Inverlea Park has been disconnected because two tests showed that the water was bad, said Dr. Young.

C. S. Stapleton brought forward the question of the removal of dead animals in the city. It was stated that some citizens expected the city to remove their dead dogs and cats when they had died on their own property. It was declared by the Board that only those animals who were killed on the streets and whose owners were not known would be removed at the city's expense.

PLEADS NOT GUILTY

ST. CATHARINES, Ont., July 16.—(Canadian Press). — Mrs. William Cosmos, proprietor of the Commercial Hotel, Beamsville, pleaded not guilty to a charge of arson, when arraigned before Magistrate Campbell yesterday morning and accused of setting fire Saturday night to the adjoining movie house conducted by Harrie Robinson when it was filled with an audience, including numerous women and children.

J. D. O'Reilly, of Hamilton, counsel for Mrs. Cosmos applied for bail, which was refused, the date for the summary trial being set for Wednesday next.

No witnesses were called.

Astronomy is popular with Canadians. Many of them have concrete bases erected in their yards to take a night-sky telescope.

Montreal Journalist Wins Case In Cobourg

COBOURG, Ont., July 16. — (Canadian Press).—Judgment for $425 favoring James Aiken, Montreal journalist, in his action brought against the Amalgamated Publishers was handed down in County Court here yesterday by Judge E. C. S. Huycke.

In his action Mr. Aiken claimed $325 for articles written for Canada News, a weekly publication at Port Hope. Defendants were Peter L. Brown, Canada News and Amalgamated Publishers.

Hon. R. B. Bennett, leader of the Canadian Conservative party, was a witness at the trial.

WITNESS TELLS

(Continued from Page 1)

and the body was withdrawn from the vault and placed aboard it for transportation to Poland. It was taken en route to the island's little church for a final requiem; the coffin covered with Polish and Portuguese flags.

The Iskra will bring it and Major Kubala to Horta to-day. Major Kubala's condition has caused no anxiety and according to the Graciosa Island doctors, he should be all right in a few days. He received painful injuries on the face and the head when the plane landed. Both his eyes are still swollen badly. The death of his companion affected him deeply and he was most reluctant to leave the scene of the disaster.

It was just after 7 p.m. local time (3 p.m. E.S.T.), Saturday when the big gray plane appeared over Graciosa. It made three circles around the village of Santa Cruz, on the third turn coming very low. The residents thought from this and the sound of the plane's missing motors, it wished to descend.

CRASHED INTO STONE WALL

The plane suddenly descended in a field a few miles from Santa Cruz and the village's entire population rushed to the scene, finding it upside down. When it hit the ground it had crashed through a low stone wall where one wing was caught, swinging it around and capsizing it.

The two aviators were found inside, strapped to the machine. Major Kubala was removed easily, but the rescuers were unable to free Major Idzikowski whose legs, believed broken somewhere. While the rescuers worked there was a terrific explosion, the force of which threw the rescuers to the ground.

RESCUERS BURNED

The plane immediately caught fire and several of the rescuers were burned. They saw the flames licking at the body of the luckless Idzikowski, and never abandoned their labor until they felt he was dead and it would be futile and dangerous to try further.

The scene drove Kubala, painfully injured, almost to a frenzy.

Kubala, when he had somewhat recovered from his experience, said they had motor trouble, and the fumes from the open gasoline tank had made him almost unconscious.

WARSAW, Poland, July 16 (C.P.). —The polish schoolship Iskra, now in Horta, will bring the body of Major Ludwik Idzikowski back to Poland where all honors will be paid it.

Tomorrow religious mourning ceremonies will take place throughout Poland in memory of the aviator who gave his life in an effort to carry the Polish colors across the Atlantic.

The War Office probably will issue an official communique on the disaster some time shortly.

WEDDING BELLS

LONGWELL—BINGHAM.

A very pretty but quiet wedding was solemnized on Wednesday, July 10, at the home of Mrs. F. McConnell, 7059 Navy Ave., Detroit, Mich., when Madeline, youngest daughter of Mrs. Bingham and the late Mr. Ben. Bingham, formerly of Peterborough, became the bride of Langdon H. Longwell, eldest son of Mr. and Mrs. H. W. Longwell, of Oak Park, Ill.

The bride was attended by Miss Beatrice Gray, of Detroit, while John Bingham, brother of the bride, acted as best man.

After the ceremony the young couple left on a motor trip through Canada. On their return they will reside in Madison, Wisconsin.

CREAM WANTED

MONCRIEF'S DAIRY

Telephone 3385.

2d-14-9606

PIANO TUNING

WILLIAM R. POTTER, 'Phone 2524J. 6 King George Street.

93d-95-5724

Important Notice To Automobile Owners!

We have added to our already almost complete list of Departments a **Fully Equipped in every detail "BUMPING DEPARTMENT."** In other words, we are now prepared to satisfactorily remove all **Dinges and Damages** to Fenders, Bodies, etc., at Moderate Prices.

There is now **no need** of sending this work out of town or elsewhere.

After we have executed this work and **Refinished the damaged places,** you will find them **just as good as can be done anywhere.**

With **confidence** that we can give **satisfaction,** we respectfully solicit an opportunity.

J. J. DUFFUS LIMITED

3d-16,18,20

This Great Healing Oil Must Speedily Bring Comforting Relief To Tired, Aching, Swollen Feet

Or Your Money Back. **That's the Plan on Which Moone's Emerald Oil is Sold by All Good Druggists.**

This wonderful preparation now known all over America as **Moone's Emerald Oil** is so efficient in the treatment of inflammatory foot troubles that the unbearable soreness and pain often stops with one application.

Moone's Emerald Oil is safe and pleasant to use; it doesn't stain or leave a greasy residue. It is so powerfully antiseptic and deodorant that all unpleasant odors resulting from excessive foot perspiration are instantly killed.

Be patient; don't expect a single bottle to do it all at once but one bottle we know will show you beyond all question that you have at last discovered the way to solid foot comfort.

It's a wonderful formula—this combination of essential oils with camphor and other antiseptics so marvelous that thousands of bottles are sold annually for reducing varicose or swollen veins. McDermid Drug Co., Ltd., McDermid and Jury, Bond's

SOUTHERN CROSS TO HOP ATLANTIC

After Smith Crosses Ocean Will Complete World Flight To Pacific

NEW YORK, July 16—The Wright Aeronautical corporation was informed by cable to-day that Capt. Charles Kingsford-Smith and C. T. P. Ulm would take-off from London for New York in their plane Southern Cross within the next few days. Their plan to make an Atlantic flight was recently announced in Rome, but the time was indefinite.

If they succeeded in making the perilous westward crossing of the north Atlantic, which both a Polish and a French plane have just failed to do, they will proceed to Oakland Calif., thus completing their circle around the world, begun with their Pacific flight about a year ago.

OBITUARY

MRS. SYDNEY BAILEY.

The death occurred yesterday of Mrs. Sydney Bailey, in the township of Emily.

The funeral will take place from the family residence at 2 p.m., on Wednesday, with interment in the Emily cemetery.

HUNDREDS DIE IN FLOODS.

CONSTANTINOPLE, July 16 (Canadian Press). —Five hundred persons were estimated yesterday to have perished in serious floods in the vicinity of the Black Sea, complicated by landslides due to heavy rainfall.

Thirty vilages have been destroyed. At Rizen, where the damage was very heavy, it was reported yesterday still to be raining. The panic-stricken inhabitants were taking refuge from floods and landslides in nearby mountains.

The Red Crescent authorities at Constantinople have organized relief for the stricken areas.

COLDSPRINGS SUNDAY SCHOOL EXCURSION TO SOUTH BEACH, THURSDAY, AUGUST 1. STEAMER "STONEY LAKE" LEAVES LOCKS 8 A.M., GEORGE STREET WHARF 8.15 STANDARD TIME. 1d14-7603

MARRIED

BROWN—GREEN.—On Monday, July 8th, 1929, at St. Paul's Church Manse, by the Rev. William Allan, Marion Elizabeth Green to Joseph Brown.

BIRTH.

ADAMS. — At Nicholls Hospital on Monday, July 15, to Mr. and Mrs. J. C. Adams, 11 Brioux avenue, a a daughter.

DIED

OAKLEY.—On Sunday, July 14, 1929, at the residence of his daughter, Mrs. J. L. Davis, Yonge street, Stop 17A, Thornhill, William Henry Oakley, beloved husband of the late Eliza Saunders, in his 78th year. Funeral service at the above address on Tuesday, July 16th, at 3 p.m. Entombment Forest Lawn Mausoleum.

You can **SAVE MONEY** by dyeing coloured dresses with **SUNSET BLACK**

The Bugs Are Busy

Keep your potatoes clean with

Arsenate of Lime 75c
Arsenate of Lead 75c
Bordeaux Mixture 75c
Above 3 in 4-lb. pkgs.

Treat the roses or sweet peas with

"Clensol"

Bottle 35c.

It prevents mildew and destroys all insect pests.

Hammond's Slug Shot, pkg...25c
For cabbage and cauliflower.

Peterboro Floral Co.

347 GEORGE STREET.

Phone 1395 - 456W.

WANTED TO BUY

A SMALL TRACT OF WILD LAND, near water where there is GOOD DUCK HUNTING and GOOD FISHING. Should be near railroad, so that I can secure Building Material for Cabin, also Supplies. I want this just for my Wife and Myself. What can anyone tell me about such a place? Give Location, Description, and Price. Address A. A. ROCK, Box 652, Milwaukee, Wisc. 1d-14-7585

Chemong Pavilion

OFFERS

VARIETY NIGHT

EVERY THIRD DANCE A SQUARE DANCE

With the **Oshawa Haymakers**

No matter what Dance you prefer, you will be able to satisfy your desire at the PAVILION THIS EVENING.

RAY PHILLIPS AND HIS INDIANA SIX FOR HOT ROUND DANCING

Have you tried our Light Luncheon service? It is exceptionally well prepared.

'IT'S CONFIDENCE THAT DOES IT'

3½ HOUR PICK-UPS

FOR WEDNESDAY MORNING

Montmorency Cherries in 11 and 6-qt. baskets.
Black Cherries, 6-qt. bskt.

Tomatoes Delicious home grown. lb. 29c

Eating Apples
Delicious, 5 for 25c
Raspberries, pt. box .20c
Stuffed Olives, 4 oz. 15c
Green Peas, qt. 10c
Picnic Plates, 2 doz. 15c

GROCERY ORDERS DELIVERED FREE

Porter S. White Co.

Phones 1960 2000 **GROCETERIAS** 332 GEORGE 340 CHARLOTTE

HOME EDITION

The Evening Examiner

IF IT WILL HELP PETERBOROUGH AND DISTRICT, THE EXAMINER IS FOR IT.

PROBABILITIES
Light to moderate southerly winds, mostly fair and warm tonight and Thursday, possibly scattered thundershowers.

VOL. LXIII., No. 14 — PETERBOROUGH, ONTARIO, CANADA, WEDNESDAY, JULY 17, 1929 — PRICE THREE CENTS

Peterboro Lawn Bowlers Open Annual Tournament

FOUR DIE IN FIRE

Lt.-Col. Betts Missing In Wilds of Western State

CAMPBELLFORD YOUTH DIES AFTER EXPLOSION

TWENTY-SEVEN RINKS ENTERED IN LAWN BOWLING TOURNAMENT; COMPETITION IS KEEN THIS YEAR

J. H. Sedgwick, President Of Club, Officially Opens Competition

NEW GREENS NEXT YEAR

George Coleman And Three Sons Are Playing On Same Rink

Twenty-seven rinks were entered in the draw of Peterborough's annual lawn bowling tournament, which got off to a flying start under ideal weather and green conditions this morning. This is exactly the same number of rinks that played in the tourney of last year, and the same keen competition if not keener games are expected from the personnel of the teams that have been entered this year.

J. H. Sedgwick, president of the club, in officially opening the competition, said: "Some three or four years ago when I had the opportunity to open just this kind of a tournament, I used a quotation from the most wonderful Book in the world: 'Truly the light is sweet and it is a pleasant thing indeed for the eye to behold the sun,' which is true, for what would the game of bowls be without the sun or the light—it would not be very pleasing .

"The tournament this year is a unique one, as it is the last to be played on the old greens, where so many historic battles have been fought in the past . Next year we hope to welcome you to the finest greens in the Dominion, and every indication shows that this will be so.

"May the best rink win, and I add that it always pleases me when the majority of prizes are taken out of the city."

Immediately after the official opening, the playing of the preliminary round for the Stratton Trophy started on the greens, which were in the best of condition and smooth as a billiard table.

Presents Gay Appearance.

The grounds presented a very gay appearance, being decorated with pennants, flags and bunting for the great occasion ,and the men in their white flannels and white shirts lent a pleasing contrast to the bright colors and the sombre green of the courts.

The ladies of the club were busy preparing meals for the bowlers, which will be served in the huge tent that is on the grounds. The committee in charge of this is: Mrs. G A. Borland, convenor; Miss L. Allen,

(Turn to Page 5, please)

RETURNS TO CHINA

Mrs. Susie Kao, wife of the former Chinese Consul in San Francisco, who, with her husband, received passports to return to China, where they will face charges of attempting to smuggle large quantities of opium into the United States. It is reported that the pair may face execution or life imprisonment at the hands of their own government.

KING IMPROVES WOUND HEALING

Prince Visited Father But Left With The Court Doctors

NO OFFICIAL BULLETIN

LONDON, July 17 (C.P.).—It was officially stated at Buckingham Palace to-day that improvement noted yesterday in the condition of King George, after his operation of Monday, continued to be satisfactory. No formal bulletin was issued.

It was understood on good authority that the operation wound is now clean and it has not been necessary to insert a drainage tube.

The Prince of Wales called this morning at the Palace but left after the departure of the doctors, who went to the Palace early and remained about an hour.

Boy's Hand Blown Off

Douglas Glenn, Son Of R. B. Glenn, Campbellford, Fatally Injured

DYNAMITE EXPLODES

Younger Brothers Are In Serious Condition At Their Home

(Examiner Staff Correspondence.)

CAMPBELLFORD, July 17. — Douglas Glenn, aged 10, is dead, and his two younger brothers are seriously injured, as the result of tapping a small tin box containing dynamite caps, which exploded early last evening.

The three children had just returned from swimming when Douglas picked up this small tin and being curious he attempted to open it with a chisel. Ray Scott, a visitor at the home, saw the boys attempting to open the tin, and he told them to wait a minute and he would help them. While he was reaching for a knife, Douglas hit the lid one more crack with the steel chisel, and an explosion followed. The boy had his left hand, part of his right, and a piece of the scalp blown away.

The two younger brothers, Donald, 9, and Jack, 8, are also in a serious condition, but are expected to live.

Murray Stephens, 9, a little chap who lives across the road, had just come over to play for a few minutes before supper. He arrived in time to get a piece in the chin, and in the right foot. His condition is not considered serious.

As nearly as can be learned, the can which the children were attempting to open contained blasting caps. Where they came from is a mystery so far. But it is believed that they were found in the gravel pit a few yards away from their home where gravel is being removed for use on the county road and where blasting is not infrequently done.

Car Strikes Child.

Struck by a car while playing on the street a young lad, Kenneth Fairman, was found to have suffered concussion of the brain and bruises on the head and body. The serious injury to his head was caused by striking and the other injuries from impact with the car.

The little lad was crossing Sebastapool street, about three o'clock, and he had just emerged from between two parked cars when struck by a car driven by Lionel Nelson. The car was not seen by the little chap and he was knocked to the pavement by the blow from the right fender.

Wilbert Nelson, father of the driver ,was in the car and he sprang out immediately and pulled the lad from between the wheels. The wheels did not pass over the boy, according to the story of eye-witnesses, but the fender pushed him several feet before the vehicle was brought to a stop. He was removed to his home and medical aid summoned. It was found that he was suffering from concussion of the brain and bruises on the head and body, the former from where his head struck the pavement and the latter from where the car struck him. His left leg was also fractured above the knee. Kenneth Fairman is the son of Mr. and Mrs. Peter Fairman, Palliser Street. In company with some other children, he was playing near his home when they spied a workman whom they knew. The man was engaged on the opposite side of the street, and it was while crossing that they met with the accident.

Chief Grassick arrived and questioned the driver. He also tested the brakes on the car., The driver was not held, but it is understood that the police will keep in touch with him till further developments.

CANADIAN TEAM LEADS MARKSMEN

The photograph shows competitors firing in the Roupell Cup at the Army Rifle Association's annual central meeting which commenced on the ranges at Bisley on July 1. The Canadian team is going well at the meet, and yesterday won the Kalapore Cup.

FOUR ARE KILLED IN EXPLOSION OF COAL OIL STOVE

Five Residences Destroyed In Early Morning Fire In Cornwall

SEVERAL INJURED

Entire Neighborhood Is Rocked Shortly After 3.00 a.m.

CORNWALL, Ont., July 17—(Canadian Press).—Explosion of a coal oil stove is believed to have caused a fire which swept five residences on Guy street, East Cornwall, shortly after 3 a.m. to-day, causing the deaths of four persons who were trapped in the burning buildings and injury to four others. Property loss is estimated at $25,000 to $30,000.

The dead are: —Isais Givoque, a aged man, on Guy street his wife, Mrs. Givoque, his granddaughter, Rita Givoque, aged nine months, and Cecilia Piche, two-year-old daughter of Mr. and Mrs. Amidas Piche, 40 Guy street. The injured, who are receiving treatment at local hospitals are: Baptiste Givoque, 38 Guy street, terribly burned about the arms, chest and face; Amidas Piche, who suffered severe leg injuries in leaping from the burning residence; Mrs. Amidas Piche, burned about the head, arms and shoulders and Baptiste Givoque, who suffers from burns and shock. Hospital authorities this morning stated that although the injuries of the four victims were of a serious nature, their recovery is probable.

Whole District Rocked

According to occupants of the burned houses and neighbors ,a terrific explosion which rocked the entire rear of the residence of Baptiste Givoque at 38 Guy street was a mass of flames, which spread rapidly in the tinder dry frame tenement house. So rapidly did the fires spread that occupants of the two sections of the tenement were forced to flee in night dress, leaping from second story windows and scrambling down veranda posts as exist by way of the stairways was cut off by the flames. Heroic scenes were enacted as elder members of the families in the houses fought their way through veritable infernos to snatch frightened younger children from their beds and carry them to safety.

Fire Spreads Rapidly

Fanned by a strong southeast winds, the fire extended to frame houses adjoining the Piche residence at Number 38 Guy street and destroyed three residences before combined efforts of the Cornwall fire department and volunteers were successful in checking its progress. The burned houses were all owned by Baptiste Givoque, who resided in one-half of the double ten-

(Turn to Page 5, please)

Cobalt Boys Wins $3,841 In English Cobalt Sweep

COBALT, July 17. — (C.P.) — Jack Pescod, the local youth whose ticket in the Calcutta Sweep on the Derby, run in England on June 5, drew The McNab, one of the two horses entered by Lord Dewar in the racing classic, has been notified by the promoters of the sweep that his share of the drawings will be $3841. The McNab was scratched before the race owing to the hard ground and did not take part in the event. Pescod's brother, Hilton, is associated with Jack Pescod in the ownership of the ticket for which they paid four dollars.

MOVIE MAGNATE IN AUTO CRASH

William Fox's Chauffeur Is Killed When Two Cars Collide

FOX IS INJURED

OLD WESTBURY, N.Y., July 17 (C.P.).—William Fox, theatrical and moving picture magnate, and a friend were injured and the Fox chauffeur was killed to-day in a collision between the Fox automobile and another car in which three women were riding. The women were uninjured.

The collision occurred at an intersection and Joseph Boyer, Fox's chauffeur, was instantly killed when the car he was driving overturned. Fox and a friend, J. L. Rubinstein, were taken to the Nassau County Hospital at Mineola, where it was said their injuries were not serious.

The car in which the women were riding was driven by Miss Mildred Kane of New York City. It remained upright. Miss Kane and her two companions were taken to headquarters of the Nassau County Police in Mineola for questioning.

Miss Kane gave her address at 430 East 57th street, New York City; Boyes, the chauffeur, lived at Cedarhurst, Long Island.

CHAUTAUQUA PROGRAMS TO OPEN ON SATURDAY

Concerts Will Start In Big Tent At 8.45 O'Clock Each Evening

The Canadian Chautauqua Program which opens here Saturday evening, July 20th, is creating more interest than in former years as this year's programs are of an exceptionally high class order and the prices of season tickets have been considerably reduced. A season's adult ticket is now $2.20 including tax and a child's ticket $1.00, no tax. The performances commence at 8.45 p.m., a convenient hour for both city and country folk. The entrance to the tent is off McDonnel street just in front of the Collegiate Institute. Get your season tickets just as soon as possible.

CITY OF WELLAND IS IMMIGRATION DUMPING PLACE

U.S. Officers Leave Young Man At Border Sick And Broke

JUST OUT OF HOSPITAL

Aided By Police To Proceed To Grandparents' Home

WELLAND, Ont., July 17 (C.P.).—This city has of late been made a dumping off place by United States immigration officers for undesirables. Last night another was added to the lot, which for heartlessness, is being cited by local officials, as extraordinary.

The man is James Spooner, who has resided in the United States for twenty-four years, where he was taken from Windsor when he was six months old; his mother being an American, and his father Canadian-born. He received all his education in schools across the border and earned his livelihood there until seven months ago, when he met with an accident on the New York Central Railroad at Rochester on which road he was employed.

JUST FROM HOSPITAL

His injuries were terrible, his body being horribly multilated. His head was so badly used up that a silver plate had to be inserted. Yesterday he was discharged from a hospital in Rochester and escorted to the border without a cent in his pocket. Upon the arrival of the train at Welland he received the curt order, "Come on get off."

POLICE HELP

Last night he was given the shelter of the police station by Chief Crowe and his personal needs looked after by Sergt. Fuller and Constables Gee and Hatton. To-day they enlisted the aid of Mayor Brown who provided Spooner with a ticket to Windsor, where his grandparents reside.

Spooner, who is a clean cut young man left expressing his determination to institute a civil action against the railway on which he was employed. His injuries were sustained by coupling box cars at Rochester.

WEST SUFFERS FROM FIRES

REGINA, July 17.—(C.P.).—Alarming increases in fire, farm fires and incendiarism are reported by A. E. Fisher, Saskatchewan Fire Commissioner. More than 600 homes and 500 farm buildings were destroyed by fire in the past year. From Blaine Lake and Pelly districts reports indicate no let-up in school fires in Doukhobor communities. Already thirteen schools have been destroyed by incendiarism during the past two weeks.

LONDON ENGINEER DISAPPEARS SOMEWHERE IN NEVADA WILDS MISSING FOR NEARLY TWO WEEKS

Lieut.-Col. H. Betts Was Last Seen At Lake Tahoe Hotel

KNOWN IN NEW YORK

Note To Attorney Only Clue To Searchers Combing Country

RENO, Nevada, July 17. (C.P.) — Aeroplanes, private detectives and guides, are combing the rugged country about Lake Tahoe for Lieut.-Col. H. H. Betts, of London, Ont., an engineer, also well known in New York and other centres, who disappeared nearly a fortnight ago from his Lake Tahoe Hotel.

Betts dropped out of sight at the Hotel Brockway on July 5, it was learned yesterday, leaving only a note requesting that his attorney, George Springmeyer, former United States District Attorney, be notified.

MANAGED POWER COMPANY

LONDON, July 17.—Lieut.-Colonel H. H. Betts, who is reported to have disappeared in Nevada is a son of F. P. Betts, K.C., of this city. He was until recently general manager of the Barcelona (Spain) Light and Power Company, and had returned a few months ago to visit his parents. Some weeks ago he left to visit Nevada, and during a stay at Lake Tahoe, disappeared. His parents are of the opinion that being an enthusiastic mountain climber, he ascended one of the many mountains there, and is lost in mountains, or met with an accident while alone in the heights.

Born in London.

Colonel Betts was born in this city and attended school here. He is an engineer by profession and when the war broke out he joined the Engineers of the Imperial Army and served throughout the war. Soon after the end of hostilities he accepted the position with the Barcelona Company, which is controlled by Canadians.

Every effort is being made by Col. Betts' parents to ascertain full particulars. A brother in law, Leslie Lilly, of Calgary, has proceeded from that city to Lake Tahoe to aid in the search. The missing man is a brother of Alderman Betts.

Four-Month Chicks Are Laying Eggs

G. Richmond, Third Line of Smith, reports that he has two pullets (Plymouth Rock) that are laying eggs inside the four months. They were hatched early in the spring. This is a record, perhaps some other reader may be able to beat this one.

ENGLAND NEEDS SHOWERS BADLY

Dry City Water Tanks Cause Island Extreme Worry

SEA SIDE POPULAR

LONDON, July 17 (By George Hambleton, Canadian Press Staff Correspondent). — St. Swithin still runs true to form . Here and there isolated showers have occurred, but England still sizzles under intense heat, and water supplies are running still lower. The Ministry of Health has issued a warning that water supplies should be conserved.

One of Bradford's reservoirs with a normal capacity of 229,000,000 gallons, is reported empty, for all practical purposes. It is estimated that Bradford will be able to meet the reduced demand for only six weeks, if the drought continues.

The woodland paths of Kew Gardens, where the Londoner loves to wander among the flowers, touched 89 in the shade to-day. Thirteen or fourteen hours of sunshine are being registered in London daily. The worries of Downing Street and the episodes of Westminster arouse only a lukewarm interest, while the seaside boarding-houses reap a rich harvest.

EXPRESS KILLS FIVE

WINDSOR, N.S., July 17 (C.P.).—Five persons were instantly killed late yesterday when the motor car in which they were riding was struck by the Dominion Atlantic Railways express, New Yorker, at Aikens' Crossing ,three miles from here. The dead are: Charles H. Wright, Wolfville; his son, Graham, aged 11; a daughter Jean, aged 16; his father-in-law, N. W. Eaton of Cannino, and the latter's daughter, Mrs. Frank Heuston.

A sportsman's bullet, containing an anaesthetic, has been invented. The "mercy" bullet, as it is called, releases the anaesthetic when it strikes an animal, rendering it unconscious almost at once.

ALL WHEAT TAKES BRISK CLIMB THROUGH RAISE AT LIVERPOOL

Hot Weather In West Helping Send December Wheat Skyward

FEAR FOR SPRING CROP

WINNIPEG, Man., July 17 (C.P.).—One hour before the close of the Winnipeg grain market to-day wheat bounded skyward, July mounting 9½ cents to 1.77, October 9⅜ to 1.68⅝, and December 9¾ to 1.64¼. There was a frantic rush to buy in the pit on the receipt of further unfavorable weather reports. Continued dryness in Western Canada and the Northwestern United States was reported, with no forecast of rain.

WINNIPEG. Man., July 17—(Canadian Press).—The July wheat future started trading on the local wheat market to-day in hectic fashion, opening at $1.70, bounding up to $1.75 and then dropping back suddenly to $1.71½ before a trade was made. The climb to $1.75—a 7½ cent gain over yesterday's close—was made a cent at a time. October wheat opened 4 to 5 cents higher, at $1.63 to $1.64 and held steady. December wheat scored an advance of 3⅛ to 4 at $1.58 to $1.59.

To-day's opening advances were due to the 4½ pence gains at Liverpool.

CHICAGO, Ills, July 17.—(Canadian Press)—December wheat reached $1.50 a bushel to-day as fresh news of hot weather in Canada aroused new alarm for the spring wheat crop. Buying set in heavily at the opening, and by 10 a.m. wheat was 2⅝ to 3⅜ cents higher than yesterday's close. with July contracts selling at $1.38⅝ and September at $1.44⅛.

The Liverpool market whose weakness had been a deterrent to trading here yesterday, was on the upgrade to-day and this gave an added impetus to buying in the Chicago

(Turn to Page 12 please)

Western Ranch Manager Visits Prince Of Wales

LONDON, July 17. (C.P.)—Prof. W. L. Carlyle, manager of the E. P. Ranch at High River, Alberta, was received by the Prince of Wales at St. James' Palace to-day.

Nothing was said as to the conversation between the Prince and his ranch manager, but undoubtedly His Royal Highness evinced a keen desire to know how the ranch was progressing. He has often intimated he was looking forward to another visit to the ranch.

PINNED UNDER CARS YET ESCAPES DEATH

Aged Man Held Half Hour Neath Trolley And Auto, Has Only Bruises

VANCOUVER, B. C., July 17. (C.P.) —Charles Kinnieburgh, aged 60, a Vancouver salesman, was pinned for more than half an hour in his demolished touring car under a big steel electric Interurban car yesterday, but escaped with a bruised hand.

Kinnieburgh was driving across an intersection when an electric car crashed into him, overturned his auto, and ran up on top of it. Although the electric car was crowded, on one aboard was injured.

Kinnieburgh was imprisoned in the driving seat of his automobile with only his head and shoulders visible. Police squads, railway employees and ambulance men labored feverishly to extricate him, but without success until a large jack was brought and the Interburban lifted.

CHILDREN'S PROGRAM BEING ELIMINATED

One Performance During Chautauqua Will Be Given By City's Children

The usual children's program in connection with the Chautauqua is being eliminated this year, but the children will have one special morning all to themselves next week, possibly on Monday, when the entire performance will be given by them.

Miss Mary Winspear, director in charge this year, with the co-operation of the Playground authorities, is training the children this week in their special entertainment, which will include songs and drills.

On Wednesday afternoon also, there will be a program fo the Juniors and each of the Chautauqua artists and entertainers will have special numbers at each performance, of interest to the children.

KING'S PRIZE STIRS BISLEY CAMP AND 995 SHARPSHOOTERS ENTER

No Soviet Ultimatum Chinese Minister Says

TSINGTAO, Shantung, China, July 17 (Canadian Press). — G. T. Wang, Foreign Minister of the Nationalist Chinese Government, said to-day he would leave tomorrow for Nanking. He reiterated his disbelief that the Soviet Government had sent his own Government an ultimatum growing out of the Manchurian situation.

He said the Chinese Eastern dismissals were carried out under "the general authorization of the Nanking Government dealing with Communistic activity toward China. The Mukden authorities were in complete accord."

THREE SMOTHERED BY CHLORIDE GAS

Refrigerating System Leaked —Parents And Babe Die In Bed

CHICAGO, Ills., July 17 (C.P.).—Lethal gas escaping from a mechanical refrigerating system yesterday was blamed by heal th authorities for the deaths of three persons found asphyxiated in their apartment. The condition of the bodies and a leak in the building's refrigerating system indicated that methyl chloride gas, used as a refrigerant, was responsible for the deaths, Coroner Herman N. Bundesen said.

Those asphyxiated were Joseph Painter, 32; his wife, Mary, 21, and their infant son, Joseph Jr. The parents were found dead in bed and the baby in its crib.

Greatest Honor A Soldier Can Attain Draws Army's Best Shots

21 CANADIANS SHOOT

BISLEY CAMP, England, July 17. —(By Thos T. Champion, Canadian Press Staff Correspondent) — The King's Price was dominant over the wide Bisley Ranges to-day, as 955 marksmen from all parts of the Empire started in quest of the greatest individual honor that an Empire marksman can attain.

The program was swept clear of practically everything else to permit all eligible competitors to enter the King's first stage to-day. Because of the large entry, the usual procedure was reversed and the marksmen commenced firing at the longer ranges, e

The first stage was at 600, 500 and 200 yards, in that order, seven shots at each distance. The best 300 scorers go into the second stage on Friday, when the competitors will be reduced to 100—King's Hundred—who will shoot in the final stage on Saturday.

BURKE SHOOTS AGAIN

Lieut. Desmond Burke of Ottawa, who won the classic in 1924, was again in the shoot to-day. Armorer-Sergeant Lawrence was again a competitor. He first figured in the King's Prize as long ago as 1882, and this is his 17th appearance. Sergt. A. G. Fulton, of the Queen's Westminsters, Gold Medallist in 1889 — the last year in which the meeting was held at Wimbledon— was not only in the King's Prize again but was accomplished by his son Arthur, also a former winner.

The full contingent of 18 Canadians of the official team to Bisley,

(Turn to page 12, please.)

DR. GEO. H. FIELD FOUND GUILTY; COBOURG DOCTOR IS FINED $400; SHOT GIRL AND ASSAULTED WIFE

Fined $200 on Charge of Wounding Alice Earle.

TWO CHARGES DROPPED

Second Fine of $200 for Assault On Wife.

COBOURG, July 17.—Dr. George H. Field, local medical officer of health, was found guilty yesterday afternoon by Judge L. V. O'Connor on two criminal counts, and was fined $200 on each.

The first charge was that of unlawfully wounding Alice Earle, 18, on June 14th, and the other was a charge of having assaulted his wife thereby occasioning actual bodily harm. Two other minor charges of having caused a disturbance and of having pointed a gun were withdrawn.

Dr. Field paid the fines amounting to $400. He was represented by J. B. McColl, ex-M.P., and Col. Fred D. Boggs of Cobourg and Arthur Slaght, K. C., of Toronto. The Crown appointed a special prosecutor, Col. J. Kieler McKay of Toronto, to assist the Crown Attorney, W. F. Kerr, K. C. of Cobourg.

The evidence of the Crown was largely a repetition of that which was presented in the preliminary hearing before Magistrate Floyd.

Court Room Crowded

Because of the prominence of the accused, who is related to many of the best families in the town, the court room was crowded for the hearing. Many summer visitors, wearing gaily colored sports attire were among the spectators and added a festive note to the otherwise sober proceedings.

Dr. Field clad in a plain suit sat at the table beside his counsel. He has recently suffered an attack of appendicitis and looked pale. He followed the proceedings closely.

The charge of unlawful wounding was first dealt with. Miss Alice Earle was called as witness, describing the incident of June 14. While going to the park accompanied by Agnes McKenzie and Dorothy Earle, on June 14, she saw the accused on King street.

Counsel for defence intervened with the statement that defence acknowledged discharging the revolver and admitting that a bullet therefrom was the one which struck Alice Earle.

Continuing her evidence witness related that she noticed a crowd near Dr. Field's house. When she learned what was happening she said to her companions, "Let's get out of here." Dr. Field, she continued, came out of the house with a revolver in his hand. She heard a report and immediately felt a stinging sensation in her hip. Witness stated that she had cried out "I'm hit."

She was later taken in a car to Dr. Jamieson's office. After medical attention, she was taken to her home. Witness declared that she felt stiff after the incident. The doctor attended her for a few times. A red mark, claimed witness, still remained on her hip.

Another Girl Witness

Margaret Haynes, 17-year-old girl companion of Alice Earle on the evening she was shot, declared she was on King street on the night of the shooting.

"We passed nearer the house and Mrs. Field started to talk to us," continued witness. "We were standing opposite the side door of Dr. Field's house and Alice Earle joined us."

"As we stood there Dr. Field came out of the front door of the house, and around to the side. He had his hat on, and carried a revolver, held down toward the sidewalk. He fired it, and we ran. I heard Alice exclaim: 'I am shot.' A passing motorist offered to drive her to the doctor's office. That is all I know."

Another witness of the shooting, Agnes Mackenzie, 20, was with Alice Earle and her sister, Dorothy Earle, on the night of June 14.

"As we passed the doctor's home, we heard shooting, and saw broken glass on the sidewalk. Mrs. Field was outside the house and started to talk to us. As there was shooting going on, I did not want to stay there, and we started to go away."

"Then I saw Dr. Field coming out of the house. He made as though to cross the street, but changed his mind, and came toward us. Then I heard the report of a gun and saw a flash.

"Alice Earle started to cry, 'I am hit,' she said her hip was stinging. A car drove us to a doctor's office, where the wound was attended to, and then I accompanied her home."

Heard Shots In House

Edward W. Thompson was part of the crowd which surrounded Dr. Field's house on the night of June 14. He saw the doctor come out of his house and fire two shots at intervals. "Then I got behind a large truck which was parked on the roadway," declared witness. His statement amused the spectators.

Mr. Thompson did not see Miss Earle hit. The doctor seemed very excited and was swinging his arms around. "I think that this motion

(Turn to Page 7, please)

MERGER IS DENIED.

TORONTO, Ont., July 17.—The reported $15,000,000 merger of Canada Paving and Supply Corporation, Windsor, the Dufferin Paving and Crushing Stone Company, Toronto, and the Standard Paving and Materials, Ottawa, was emphatically denied by directors of the three companies in session here yesterday.

The directors, however, were in session until late last night, a fact which would indicate that they are interested in a merger.

Two Railwaymen Are Injured In Collision

TORONTO, Ont., July 17 (Canadian Press). — Two Canadian National Railway employees were injured in a head-on collision between a freight train and a switching on the Leaside branch of the railway at Oriole, near here, last night.

Fireman H. E. Firman received cuts on the head and lost some teeth, while Brakeman G. Aitchison sprained an ankle.

One of the engines was thrown off the track and three box cars were badly smashed.

According to railwaymen, the collision was the result of the freight overrunning a switch at Oriole.

LOCAL CROPS REPORTED FAIR

All Parts Of District Report Abundance Of Hay—Grain Is Late

STRAW IS SHORT

The dry spell which has brought about an acute situation among the grain-growers in the West does not extend to this district, J. B. Nelson, the local representative of the Ontario Department of Agriculture states. The locality is experiencing hot weather, but the rains of last week have prevented any crop damage. The combination of sun and rain during the last fortnight has advanced growth considerably and present indications promise an average crop this year, generally speaking.

Almost all parts of the district report a good crop of hay and it is expected to be better than the average for this section. About half the crop is harvested already. General indications in the province are for a bumper crop of hay for the year.

The cutting of wheat and rye will possibly be a little behind other sections of Ontario. Cutting will probably be under way within ten days in Peterborough County, whereas reports of the Department indicate that the work has already been begun in one county and will be general through the province in two or three days.

Barley and early oats are well advanced and are out in head. Cutting of these will not be far behind that of other sections of the province. It is thought that the county is going to be slightly short on straw.

LIBERAL IS LEADING.

SASKATOON, July 17. — With a third of the polls reported, A. Jules Marion, the Liberal nominee, had a majority of 137 over A. A. Bock, the Conservative candidate, in yesterday's Ile a la Crosse constituency deferred election. The vote for eight polls out of 23, was: Marion, 447; Bock, 310.

SEX IS CALLED GREAT SACRAMENT OF HUMAN LIFE BY PASTOR AT N.Y.

NEW YORK, July 17.—"Sex is the great sacrament of human life," said Dr. John Haynes Holmes from the pulpit of Community Church on Park avenue Sunday. "The Christian church is guilty of a monstrous sin in having cultivated asceticism and repression with the base idea that there is something sinful about sex, and that there is therefore virtue in putting it altogether out of one's life.

"What we have to remember is that sex may be as beautiful as it is natural—at once the loveliest and the most normal expression of the deepest instincts of human nature."

Dr. Holmes proposed five standards for sex life:

"1. Sex relations shall be joined only on the basis of love.

"2. Sex relations shall be continued only on the basis of love.

"3. Sex relations shall be monogamous—one man with one woman, on a basis of utter and glad fidelity.

"4. Sex relations shall be open, and thus be known to all men.

"5. The sex relation shall not only be open, but shall also be joined and sustained by the social sanction. I believe in marriage under the authority of the State, not in free love at the whim of the individual."

TORRID HEAT WAVE SPREADS THROUGHOUT CANADIAN WEST

Crops Are Being Burned Up In The Past 48 Hours

105 AT MOOSEJAW

WINNIPEG, Man., July 17 (C.P.). —With the mercury hovering around 100, the Prairie Provinces the past 48 hours have experienced the most torrid weather of the year. The heat wave last night was broken in places by showers, but they were of little value. The excessively high temperature comes at the worst possible time for the growing crop as it is in the shot blade. With the exception of some early wheat in Saskatchewan and Northern Alberta, the experts watching conditions through the provinces agree conditions are growing worse daily. Even the rapid price advances, added to by the frantic crowds in the market, attracted less attention to-day than the heat wave over the Prairies.

At Moose Jaw the mercury reached 105 and at many other points in Saskatchewan it was almost as bad.

Excited crowds sweltered at the Grain Exchange in one of the most hectic trading sessions in many a month. Wheat prices rose and broke like a giant geyser and after it was all over the closing figures showed only fractional changes from Monday.

The trading range was extreme. From a high of 174, July went to a low of 163¼, a fluctuation of 10 cents. October and December options were close behind. Closing figures were: July 166⅞, October 159, and December 155¾.

Airplane Saves Day For Picture House

TORONTO, July 17. (C.P.) — For the first time in the history of Canadian aviation, it is believed, an air transport prevented a first night's performance in a moving picture house from "flopping."

The theatre and potential audience was in Kingston. Through an error in the expressing of the films from the distributing office in Toronto, half the feature presentation went to Kingston and the other half to St. Catharines.

When the error was discovered the half which went to St. Catharines was returned here by motor car and then despatched to Kingston by a plane, when the show went on.

NEWS IN BRIEF

(By Canadian Press)

DROWNS IN OTTAWA RIVER.

HAWKESBURY, Ont., July 17. — (Canadian Press). — Francis Clairemont, 65-year-old laborer of this town, fell in some unexplainable manner from the railway bridge into the Ottawa River near here and was drowned. The body was recovered.

TRY FOR ANOTHER RECORD.

HOUSTON, Texas, July 16 (Canadian Press).—Determined to bring the refueling endurance record back to Texas, Joe Glass and Glenn L. Loomis circled Houston to-day in their orange and black monoplane, "Houston—Billion Dollar City," which they took into the air at 2.13.21 p.m. yesterday.

To break the present record of 246 hours 43 minutes 32 seconds, the flyers must remain aloft until a week from Thursday.

KILLED BY STREET CAR.

TORONTO, Ont., July 17.—Arthur Leitheuser, 50, was almost instantly killed last night when he was struck by a trolley car on Bloor Street, as he started to cross the street. The motorman, Ben Sturley, was not detained by the police.

FOUR MEN WILL HANG.

OTTAWA, Ont., July 17 (Canadian Press). — Commutation of the death sentence to life imprisonment has been refused by executive council in the case of John Ivanchuk, sentenced to hang on Friday morning next. Ivanchuck is at present confined in the jail at Haileybury.

It is understood the exercise of clemency has also been refused in the casese of Dominico Nassa, sentenced to hang on July 23, confined at Oakalla Prison Farm; William H. Megill, sentenced to be hanged on July 26, at Regina; and William Barclay, sentenced to die on August 1 at Toronto Jail.

HEAVY APPLE HARVEST

OTTAWA, Ont., July 17 (C.P.).—Canada will have a big apple crop this year. The commercial crop is expected to be 11 per cent greater than last year and 21 per cent. greater than the five-year average with a total of 3,609,417 barrels, as compared with 3,235,970 barrels last year, and an average of 2,985,210 bushels over the last five years.

This information is contained in an official crop forecast issued yesterday by the Department of Agriculture.

MUST SAVE WATER

LONDON, July 17 — (Canadian Press)—The Ministry of Health yesterday issued a warning in regard to the threatened shortage of water throughout the country. Water authorities in municipalities are urged to take early measures for the conservation of supplies as the figures reveal a more pronounced shortage than at any time since 1921. The statement adds that statistics over a long period of years indicates the rainfall for the next few years might be short of the average.

FIVE PERSONS DIE IN TRAGEDY SERIES

Three Drownings, Car Accident, Falling Wall, Electrocution, All Take Toll

MONTREAL, July 17 (C. P.) — Drownings, an electrocution, death from a falling wall, and an auto accident claimed five lives here yesterday.

Albert Wilkins, 25, North Blythe, England, a sailor on S. S. Astley, was drowned when he fell from a plank while painting the ship's side. The body was recovered. Raoul Murray was drowned while bathing in the Riviere des Prairies.

Roland Chabot, 11, was electrocuted when he climbed a tower to release a kite. Omer Vincent died from head injuries when a brick wall he was demolishing collapsed on him.

Solly Glasma, aged 5, was killed when struck by an automobile, while the body of an unidentified, neatly dressed man, was recovered from the St. Lawrence River near Lachine.

ONE MAN ALONE SURVIVES.

VALPARAISO, Chile, July 17. — Only one man of the crew of the Chilean transport Abtao survived the sinking of the vessel off this port yesterday. Thirty-nine others drowned.

A severe storm had raged over Southern and Central Chile all day and was particularly severe off the ports of Valparaiso and San Antonio.

BURIED 2 YEARS RUNS YET.

NORTH WHITFIELD, Me., July 17 (Canadian Press). — Two years ago, while plowing, Charles Skehan lost his watch. This same piece of land was plowed last year and again this year when the watch was turned over by the plow. When he picked up the watch the second hand began to go and continued to do so. The hour and minute hands had both been eaten away by rust.

MARKET OPENINGS.

Chicago Wheat.
Dec., 148½; Sept., 144.
Winnipeg Wheat.
Dec., 159; July, 175; Oct. 163.
Liverpool.
Opened ¼ to 1 1-8 higher.
1.20 p.m.—3 to 3¾ higher.

ELEVATORS MIX WHEAT GRADES SPOIL MARKET

Grade Mixing Gives Canadian Wheat A Bad Name Millers Say

ONTARIO GRADE LOWER

Dominion Millers Present A List For Judgment By Commission

TORONTO, Ont., July 17 (Canadian Press).—Unqualified condemnation of the practice of mixing various grades of wheat together in elevators was voiced by representative Ontario millers who appeared yesterday before the Saskatchewan Royal Grain Inquiry Commission under Chief Justice Brown of the Saskatchewan Court of King's Bench. The millers argued elevator operators enhanced their profits by mixing together several grades of grain of inferior quality in order to make the mixture pass inspection as a higher grade.

The result of this they claimed was disadvantageous not only to the millers but also to the producers and to the grain trade generally as it gave Canadian wheat a bad reputation in the markets of the world.

Keep Grades Separate.

The millers' plea was, "Leave the grain as it is.

"Keep the grades as they come from the farmers separate, and we will buy them at what they are worth and know what we are getting."

While the view was expressed that little or no mixing of grades took place at Buffalo in grain shipped there from the West and transhipped to Canadian ports, C. B. Watts, central wheat buyer for the Dominion Millers' Association, said he thought no Canadian Government certificate should be granted to such grain as at Buffalo it is completely outside of Canadian control.

J. G. Wolverton, president of the Dominion Millers Association said the tendency seemed to be towards a general lowering of the quality of the wheat received by Ontario millers. The wheat being received at present was not as good as that received earlier in the year. He attributed this in some measure to the mixing of grades.

West Gets Best Grades

Eastern miller always get the minimum quality of wheat of any grade, said W. H. McCarthy, vice-president of the Standard Milling Company because the best wheat was picked off by western millers. For this reason they objected to mixing as it still further reduced the quality of the grades offered them. He also contended there was too much dirt coming through in the wheat. "The time is not far distant," he said, "when the farmer is going to have to take some of the dirt out of his wheat."

Chief Justice Brown pointed out cleaning facilities were only available at the elevators and that the farmer was docked for the dirt in his grain. Mr. McCarthy then said the millers had to pay for the dirt they received from the elevators and that it was pure waste paying freight on weed seeds and other foreign matter.

Marquis Superior

In discussing the merits of Garnet and Marquis wheat Mr. McCarthy said Marquis was much more to be preferred. Garnet wheat had too high a color and it took longer to temper it. He was opposed, he said, to the mixing of the two varieties at the elevators and thought Garnet might be handled to advantage if kept separate and sold for export as the high color of the flour was not so much a drawback in Europe.

If it were found, however, that Garnet could be grown more successfully in Canada, the witness said in the interests of the trade generally and of the country he would mill this wheat and attempt to build up a market for it. At present he would not buy Garnet wheat at all if he could get enough Marquis.

The Dominion Millers' Association asked the commission to find on the evidence before them as follows:

No Private Elevators.

"(1) That private elevators should be abolished (a) Because raising the wheat even one grade on the average means about seven cents a bushel in the mixer's coffers and this is unfair to both producers and millers. (b) the elevation of the lower grades into the higher reduces the quality below that sold by the grower, and results in lower prices to the grower; (c) increasing the quantity of higher grades in the market results in lower prices as the greater the quantity available the greater the competition to sell the same; (d) while the millers can protect themselves by lowering the prices paid for reduced quality, the reduction in quality lowers the prominence of Manitoba wheat in the markets of the world, resulting in increased competition from wheat from other countries and consequently lowering

(Turn to Page 7, please)

OFFICER JAILED FOR ATTEMPTING TO BLACKMAIL

Motorist Tells Of Being Approached on Hamilton Mountain

ONE MAN ACQUITTED

Constable Agreed To Take $30 To Keep Case Quiet

HAMILTON, July 17.—John Hunt, a constable of Wentworth County, and former constable of Barton Township, was convicted by Judge Evans in County Criminal Court yesterday afternoon on a charge of attempted extortion and was sentenced to jail for three months determinate and three months indeterminate. Martin Martinson of Mount Hamilton, who was jointly charged with Hunt, was acquitted.

The charge arose after Hunt and Martinson were alleged to have approached a young man and a young woman in a parked car on a side road near the Mountain Sanitarium on the night of May 14 and arranged for the pair in the car to pay a "fine" the following night to avoid arrest and prosecution in County Police Court. The next night when the young man in question went to the top of the Jolley Cut to pay the "fine," he was accompanied by Detectives Buckett and Chamberlain, who subsequently arrested Hunt and Martinson.

Hunt and Martinson pleaded not guilty before Judge Evans. They were represented by William Morrison, K.C.; Georoge H. Ballard, K.C., Crown Attorney, prosecuted.

Motorist's Story

The young motorist in the case said that he and his young woman companion were sitting in his car on the side road about 11.30 o'clock on the night of May 14, when two men suddenly approached and played a flashlight upon them. The men were Constable Hunt and Martinson. Hunt, he said, dangled a pair of handcuffs and displayed his police badge, and told the couple they could be arrested. The witness said he and the young woman were doing nothing wrong, but, for his companion's sake, he wished to avoid arrest and the consequent publicity. He said he offered Hunt $10, which was spurned; then $25, which was also spurned. Finally, he said, he offered the two

(Turn to Page 7, please)

Strands Of Elastic Bands Are Found Around Heads Of Several Deep Sea Fish

OTTAWA, July 17 (C.P.). — The henpecked husband who wears a rubber band around his wrist to help him remember the things he has been told to buy before he goes home has nothing on the lowly mackerel which wears rubber bands behind its gills, according to the Department of Marine and Fisheries.

Just where the mackerel gets the rubber bands is a mystery, but the fact remains that several have been caught recently by Atlantic fishermen with the strands of elastic around their necks.

Neither the Canadian nor the American authorities have heard of any system of tagging fish with rubber bands, although aluminum discs are used for this purpose to trace migration.

One of these fish turned over to Government officials had worn the rubber so long that it had become embedded nearly half an inch in its flesh.

Like the pure air of the forests . . . cool and refreshing

OUTSIDE the city where the air is cooler . . . where life seems better . . . and your spirits brighter . . . calm green of trees, fresh smell of meadows in the sun . . . you get something of this feeling, this thrill, this contrast, when you drink "Canada Dry."

Mellow as the sunlight which falls on a shaded brook . . . refreshing as the grass on which you lie . . . giving zest to you as a day in the country does . . . mild as the breeze which blows over you . . . such is the quality of this fine old beverage.

Jamaica ginger of the highest quality makes it a real *ginger* ale. Absolutely pure ingredients, blended and balanced with care, give it its wonderful flavor. It just makes friends without half trying. Countless homes in this country serve it often.

"CANADA DRY"

The Champagne of Ginger Ales

Canada Dry Ginger Ale Limited, Toronto, Edmonton and Montreal
Formerly J. J. McLaughlin Limited, and Caledonia Springs Corporation Limited

"Bathe daily to assure long life"

SAYS INTERNATIONALLY FAMOUS PHYSICIAN

"The surface of the body must be thoroughly cleansed at regular intervals and at all times kept as clean as possible. After the daily tub, bath or shower there should be brisk rubbing with the bath towel.

A clean and active skin is an important factor in giving alertness to the mind, flexibility to the muscles, elasticity to to the blood vessels and the assurance of long life."

In the bath, Lifebuoy's creamy, antiseptic lather penetrates the countless, tiny skin pores, opens them up . . . cleanses . . . purifies . . . makes them active.

Thus is given "flexibility to the muscles, elasticity to the blood vessels" and you feel invigorated and refreshed.

Furthermore, Lifebuoy's antiseptic ingredient stands guard as an invisible shield against infection.

To Keep Well

Drink plenty of water, perspire freely . . . . and prevent perspiration odour by the daily use of Lifebuoy Soap.

LIFEBUOY

THE BATH SOAP SUPREME

Purifies and Protects

Lever Brothers Limited, Toronto 1.1659

Neighborly Notes

Please phone items to 1600 or 1601

"N.T." de LaPlante, small son of Mr. and Mrs. J. Ozias de LaPlante, left to-day to spend the summer at the De La Salle Boys' Camp at Jackson Point.

• • •

The Misses Margaret and Blanche Thompson have returned home after spending a week with friends and relatives in Toronto.

• • •

Mrs. J. Adams of Denbyle, Ontario, is visiting friends in the city.

• • •

Miss Mary Wheeler of Bridgenorth spent the past week with her sister, Mrs. E. H. Sisson, Woodbine avenue.

• • •

Mrs. F. Sanderson of 181 Brock street left this morning on a motor trip to Detroit. On her return, she will visit her sister, Mrs. R. L. Sarginson of 152 Rushholme Road, Toronto.

• • •

Mr. and Mrs. M. R. Harrison have returned from a motor trip to Hamilton, Owen Sound, Barrie and other points.

• • •

Miss Helen Archambault of Murray street is visiting Dr. and Mrs. V. A. Killoran at Barberton, Ohio.

• • •

Mr. and Mrs. Jas. E. Carew of Salamanca, N.Y., and Mr. and Mrs John Loughnot of Syracuse N.Y., are visiting their aunt, Miss Emily Carew, at 539 Waterford street.

• • •

Mrs. F. Tully is spending a few days with her mother, Mrs. H. Long, at Chemong Park.

• • •

Mr. and Mrs. Henry Burley of Trenton were guests to-day at the Burley-Wagar wedding.

• • •

The engagement is announced of Merle Noraine, daughter of Mr. and Mrs. J. Wilmot Dure of 54 Eglington avenue East, Toronto, to Mr. Edward Bruce Warner, son of Mr. and Mrs. Frederick Warner of Hastings, the marriage to take place quietly on August 10th.

• • •

Mrs. F. C. Rooke is visiting her son, Mr. Sidney Rooke, in Detroit.

• • •

Mrs. B. Chesler left on Monday for Mount Clemens, Michigan, for a three weeks' visit.

• • •

Miss Tillie Fallon of 271 Westcott street has returned home after spending two weeks with her brothers and sister Messrs. Thomas and Joseph Fallon, and Mrs. Frank O'Connor, all of Detroit.

• • •

Miss Muriel Davis of 279 Armour Road spent her vacation in Toronto.

• • •

The Misses Kay McKendry, Constance Leckey, Violet Thorne and Rena and Margaret McJannett, all of Toronto, are spending a few weeks at Chemong Park, and have taken one of Mr. D. Sullivan's cottages there.

• • •

The Rev. J. H. Dudgeon, with Mrs. Dudgeon and the Misses Marjorie and Dorothy Dudgeon, left yesterday by motor to visit their daughter, Mrs. C. L. Wright of Stratford. Miss Dorothy Dudgeon will remain in Stratford with her sister during the summer holidays.

• • •

Dr. Jessie Birnie and Miss Birnie are spending a month at their summer home on Georgian Bay.

• • •

Mr. and Mrs. Langmore and daughter of Toronto arrived yesterday to spend some time at Chemong Park.

• • •

Miss Jessie Martin left yesterday morning by motor for Windsor, where she will spend her holidays with her sister, Mrs. Charles Prest.

• • •

Mr. and Mrs. Gordon G. Hicks and family have returned to Detroit after visiting the latter's parents, Mr. and Mrs. Hugh McCullough of 243 Rubidge street.

• • •

Mr. and Mrs. Royal Bradley of Warkworth are in the city for the Burley-Wagar wedding.

• • •

Mr. and Mrs. P. V. Wagar of Deseronto were guests today at the wedding of their granddaughter, Miss Mary Wagar, to Mr. Archie Burley.

• • •

Miss Mattie M. McCullough of 243 Rubidge street is visiting her sisters, Mrs. E. C. L. Black of Flint and Mrs. G. G. Hicks of Detroit.

• • •

Mr. George Hutchinson has opened his summer home at Chemong Park.

• • •

Mr. Russell Card of Cavan was in the city to-day for the Burley-Wargar wedding.

• • •

The engagement is announced of Evelyn Beatrice, younger daughter of Mr. and Mrs. Richard C. Weston of Campbellford, to Mr. A. Charles Anderson of Fort Frances, eldest son of Mr. and Mrs. John Anderson of Wingham, the marriage to take place quietly early in August.

• • •

A very interesting event of the week was the reunion of the four Pepe brothers at the residence of Mr. A. S. Pepe, on Elm street. The four brothers, who were born in Bellosguardo, Province of Salerno, in Italy, had their first meal together at the home of their brother, when they met all together for the first time since the eldest, Angelo, and Alfred, left their home in Italy when the youngest brother, Anthony, was only two months old. The four brothers are Angelo and Cassio, both of Bridgeville, Pa., who are visitors to the city at the present time; Alfred, of Elm street, and Anthony, of Charlotte street. The eldest brother is forty-six years old and the youngest twenty-six.

• • •

Mr. and Mrs. L. Longwell (nee Madeline Bingham) of Detroit, were guests this week of Mr. and Mrs. H. Scates of 590 George street.

• • •

Mr. and Mrs. E. B. Burley of Deseronto were in the city to-day for the wedding of their son, Mr. Archie Burley, to Miss Mary Wagar.

• • •

Over thirty of the members of the local Kiwanis Club motored to Lindsay last night, to attend a special Ladies' Night festivity of the Kiwanis Club there. Dinner to nearly one hundred and fifty people was served in the Benson House and was followed by an exceptionally fine program of music, songs and sketches in costume, presented by Mr. and Mrs. Gene Lockhart of New York City, who are holidaying at Thurstonia Park. The Lockharts, who are professional entertainers of a high order and are friendly with the Kiwanis Club organizations, gave their entertainment gratis, and it was much appreciated by the guests. Those present last evening were: Mr. J. J. Turner, president, and Mrs. Reg. H. Turner, Mr. and Mrs. J. A. McKone, Dr. and Mrs. J. J. Craig, Mr. and Mrs. T. H. Gilgour, Mr. and Mrs. Bert Wainman, Mr. and Mrs. J. A. MacNabb, Mr. and Mrs. James Doran, Mr. and Mrs. J. B. Nelson, Mr. and Mrs. G. F. Liddle, Mr. and Mrs. Carl Browne, Mr. and Mrs. Everett Taylor, Mr. and Mrs. Harry Huffman and their guests, Mr. and Mrs. Fred Pearson of Long Beach, California; Dr. and Mrs. C. B. Waite, J. John, Isaac MacNab, H. J. McCannan and Kenneth McCannan.

• • •

Messrs. Angelo and Cassio Pepe, of Bridgeville, Pennsylvania, with their wives, are visiting their brother, Mr. Alfred Pepe, of 519 Elm street.

• • •

Mr. Thomas H. Hooper celebrates a birthday anniversary to-day.

• • •

Mrs. Ethel Tully Heard, Brock street, spent Sunday at Bewdley and Campbellcroft.

• • •

Mr. Harold M. Doner of Detroit spent the week-end with Mr. and Mrs. H. Archambault, Murray street.

• • •

Mr. and Mrs. L. Irwin and three children, of Chipley, Florida, are visiting friends in Peterborough and vicinity after an absence of eighteen years.

• • •

The following ladies from the local lawn bowling club were in Belleville yesterday, playing in their ladies annual lawn bowling tournament. Mesdames G. Coleman, W. H. Hutchinson, H. Graham, W. A. Greenslade, R. Fox, C. H. Cheverill, H. W. Nigh, L. Yeates, C. Wright, D. Eldred, F. Miller, O. Gimblett, W. H Andrews, J. E. Gregson, and the Misses Lottie Allen and Mary Sedgwick. They were accompanied by Mrs. G. H. Borland and Miss Leona Wright. The ladies' team captained by Mrs. F. Miller were in the play-off for the cup and won the second prizes—pierced silver cake plates Other members on this team were Mrs. G. Gimblett (vice), Mrs. W. H Andrews (second), and Mrs. J. E Gregson(lead).

• • •

Mr. and Mrs. Fred Pearson of Long Beach, California, are guests of the latter's brother and sister-in-law, Mr and Mrs. Harry Huffman, Elias ave.

• • •

Mr. and Mrs. T. H. Gilgour are at their summer home at Chemong Park.

• • •

Mrs. E. McCabe and her daughter, Mrs. H. Spargo, with Master Jack Spargo, are spending two months in Stauffer, Alberta, with the former's son, Mr. J. E. H. McCabe, who is secretary-treasurer of the District of Stauffer.

• • •

Miss Helen Nicholls of Selwyn is visiting her aunt, Mrs. R. C. Hillier, in Toronto.

• • •

Mrs, S. G. Lowe of Lindsay was a guest to-day at the Burley-Wagar wedding.

LAD DROWNS FROM PUNT

GRIMSBY, Ont., July 17 (C.P.).—Max Dane, 10-year-old adopted son of William Hand, local fisherman, was drowned yesterday in Hewitt Inlet. It is believed the lad fell out of a punt which he was rowing across the bay. The body was recovered late last night.

Fifty mill on persons live in the Volga basin.

Fashion's Forecast

CHIC SPORTS MODE

A comfortable sports dress that just pretends two-piece mode, combines printed and plain pique. Style No. 3130 is just the dress for all-round wear for summer, whether you stay in town or intend going to the country. Peach-beige shantung is another lovely idea, so entirely flattering. Sky-blue tub silk, tomato red sports-weight linen, striped silk broadcloth polka-dotted crepe de chine in green and white, pink wool jersey, and georgette crepe in chartreuse shade are just as attractive as can be, and the small cost will surprise you. The two-piece skirt is pressed into plaits at centre front and attached to bodice in tuck effect' The neck is cut at centre-front and underfaced and rolled in revers with collar. Two hours will make it. If copied exactly in the medium size, 1¼ yards of 40-inch figured with 1½ yards of 40-inch plain material is sufficient. Designed in sizes 16, 18 years, 36, 38, 40 and 42 inches bust. Pattern price 15 cents in stamps or coin (coin preferred). Our patterns are made by the leading fashion designers of New York City and are guaranteed to fit perfectly. Paris and New York styles attractively presented and cleverly adapted for the use of home sewers fill our new Summer Fashion magazine just off the press' A book far superior to all previous issues. Price 15 cents a copy, but only 10 cents when ordered with a pattern'

The Examiner:
Please order for me:—
Pattern Number.....
Size .....
My Name.....
Address .....
.....
I enclose 15c in payment.

JUST BETWEEN US WOMEN

A Column of Particular Interest to Women Readers, Conducted by ANNE WILCOX

The splash and stir
Of fountains spouted up and showering down,
In meshes of the jasmine and the rose:
And all about us heal'd the nightingale,
Rapt in her song, and careless of the snare.
—Tennyson.

• • •

I WONDER how many families in Peterborough enjoy their meals out of doors during the summer months. During my short stay in this city I have not seen many doing this, and it seems to me they should.

• • •

To eat out of doors, where the air is fresh, is an opportunity which everyone should take advantage of. Those who have spacious lawns where they could eat their meals do not seem to like the idea, while those who have not such a place, wish they could eat out of doors.

• • •

Often housewives, whose families could eat outside, give the excuse that it is too much bother taking out table and chairs and bringing them back into the house. They, too, say it is too much bother to carry the dishes back and forth.

• • •

I believe they could overcome these difficulties, however, if they really wanted to. One could purchase a cheap table and chairs and paint them to make them attractive. Then these could be left out all summer.

• • •

As regards to carrying out the dishes, there must be some way to overcome this difficulty. Perhaps some of the neighbors who have found a way for doing this, might write in and tell us about it.

• • •

This is where the tea wagon would be a great help and might solve the mystery for many housewives. The used dishes could be set down on the ground and gathered up at the end of the meal.

• • •

Those who are fortunate enough to have a fountain on their lawns will enjoy the fine spray of water which the wind will carry for quite a distance. This is especially welcome on hot, sultry days.

• • •

Then too, the sweet perfume of many flowers, helps to make the meal a pleasant one. After all, the surroundings add a great deal to the picture and the more attractive they are, the more enjoyment one gets.

• • •

So much for eating outside. Let us turn for a while to garden furniture. Many people do not give much thought to this subject, but nevertheless it is an interesting one.

• • •

There was once a time when lawns were very rarely seen. Ones that were constantly mowed and kept clean were very uncommon. But the time has come when lawns are of value and they add much to the general appearance of the home.

• • •

People living in this up-to-date age, appreciate fine lawns and gardens and strive to keep them as clean and attractive as possible, even though it may mean considerable labor.

• • •

The local Horticultural Society is doing much in this regard by offering prizes for lawns and window boxes, etc., each year. This Society also offers prizes for gardens and this encourages especially the younger members.

• • •

If the lawns are spacious and enclosed, I think furniture placed here and there gives a restful and homelike appearance to the picture.

• • •

Those pieces of iron furniture which one sees, are attractive and will weather well. But should you not be able to get furniture of this material, you might purchase wooden material and enamel it over.

• • •

Little awning-covered swings are an asset and those comfortable chairs which one can fix to rest in a comfortable position are in demand. A hammock, placed in a shady place is inviting, too.

• • •

Arbor seats, while they may be ornamental, are not in the least comfortable. They may be all right, perhaps, to sit on while playing cards, but for rest, not many would choose such a seat.

• • •

For those who desire to make cushions for use out of doors, there is the oil-cloth material. This material may be purchased in many different designs that are attractive.

• • •

Urns filled with flowers also add beauty to the lawn and when planted with brightly colored flowers, together with vines and ferns, add much color to the lawn.

Anne Wilcox

That Body of Yours

(By Jas. W. Barton, M.D.)

INSULIN HELPS KIDNEYS DO THEIR WORK.

I have tried to liken the structure of the liver to the eggs themselves and to cardboard divisions that hold the eggs in a crate. The eggs represent the liver cells and the cardboard divisions represent the framework that holds the liver cells.

Now when you have an inflammation in certain tissues of the body the regular tissue gets replaced by fibrous tissue which is just like the hard white scar tissue resulting from a burn.

Thus the liver gets inflamed, the framework increases in size: which leaves less room for the liver cells themselves. The lining of cells themselves also get inflamed.

The result is less liver cell surface and more hard fibrous tissue. This is what is called sclerosis or hardening of the liver.

However, the liver is a very large organ, the largest in the body, and it keeps working away doing its best although often more than half of it is so hard that it is not much use.

Now the liver can get to the point where the jobs it has to do are too much for it and various things happen.

One of these is the swelling of the limbs and lower part of abdomen because the kidneys cannot do their own work and the work of the liver also.

An Italian physician reports a case of anaemia in which there was also this swelling of the feet and abdomen due to too much water being retained in the body.

He tried using a liver diet and the results were most surprising. Whereas before the use of liver diet the kidneys failed to get rid of more than 20 ounces of fluids, with the liver diet they got rid of four times that amount, that is 80 ounces.

After a few days of the liver diet, as the swelling had been greatly reduced, the liver diet was stopped, and on the fourth day the kidneys only removed about 30 ounces of instead of 80.

The liver diet was then resumed and the kidneys removed 80 ounces daily again.

At the end of 15 days more, the swelling in feet and abdomen had completely disappeared.

The thought then is that if you can keep the liver free from infection from bad teeth, tonsils, or other source, that it will enable the kidneys to do a perfect job in getting rid of fluid waste from the body. Also, the liver should be kept in good condition by not eating too much, especially rich or fatty foods.

Our Children

By ANGELO PATRI

I DIDN'T KNOW.

"What have you been doing? Wading in the pond? And ruined your suit? Just ruined it."

"But mother, I didn't know."

"You didn't know? Why how can you say that when only the day before yesterday I TOLD you."

All day long you hear that story. Wherever children are you hear echoes of it. "You failed on number four? Why only last week I told you that answer." "What's that? You didn't know the address? Why don't you use your head? I told you that the other day."

The child was told. No doubt about it. But what of it? A merciful providence so created us that we could forget. If we had to remember all we heard and saw and felt, life would not be endurable. It takes a lot of living, a lot of experiencing, to know how to remember and how to forget and nature takes the safe side and lets the children forget.

If you want a child to remember something you must do more than tell him. You must first get him in a listening mood. If his mind is deaf it will not matter how wide open his ears may be.

You must tell him what you want him to know in as few words, in as clear words, as possible.

Then you must have him DO something about it. Write it down, or put the symbol of the fact he is to remember somewhere for future reference. Few children remember words spoken once, casually, as one speaks of the weather. Tell the child in the proper way and he is likely to remember.

Emotion impresses experience. A happy emotion, joy sets a memory joyously. A child wants to remember what made him happy. He wants to forget what made him sad. Work on that basis and the child will not trouble you so much by his forgetfulness, his "not knowing." You see most of his not knowing is due to the fact that something within him did not wish to "know", did not wish to remember.

Remember the child is not to blame for this. Most of the time. It happens because we have not caught his attention sufficiently, we have not made the idea clear; we have not set it in happy mood. His forgetting is quite unconscious and he is honest when he says, "I didn't know."

Telling a child something once, is rarely sufficient to register the idea, so completely as to make it easier for him to remember than to forget. The telling has to be repeated in various ways, and always, something has to be DONE about it on the child's part.

There is another side to this. We can make children remember the wrong things by the same method as we used to help them remember the right ones. So be careful that fear, anger, jealously, does not enter into the child's memory of his experiences. Set his experiences in happy emotion and they will not be forgotten, and they will strengthen his growth in good.

(Copyright, 1929, by the Bell Syn., Inc.)

FASHION SERVICE

Grey lamb trims this beige coat which Martial and Armand are including in their latest collection.

LAMB IS ONE OF POPULAR FURS THIS SEASON.

By Madame Vallet of Martial and Armand.

Lamb is proving to be one of the popular furs this season in Paris, and I have used it in grey to make the standing collar and flaring cuffs of this coat in a beige leda. Of special interest is the inset piece at the waistline which curves upward toward back. This coat should be an excellent choice for travelling or motoring.

(Copyright, 1929 by the Bell Syn., Inc.)

ALL CAMPS INSPECTED

AUGUSTA, Me., July 17.—(Canadian Press).—The annual inspection under the direction of the States Department of Health of about 200 boys and girls' summer recreation camps and something like 3,000 overnight camps, lodging places, roadside lunchrooms and booths in this state is now under way.

Camp inspection in Maine was begun in 1923 and the camp license law has been in effect since 1927. With the exception of Minnesota, Maine is believed to be the pioneer in this form of sanitary regulation.

CHILD'S TRAINING BEGINS AT BIRTH

Nurse Says Mother's Will Should Be Guiding Force.

Montreal, P. Q., July 17 (By The Canadian Press).—From the day a child is born he must begin to learn to live independently if he is to grow into a being who is sound mentally and physically, declared Winifred Rand, of the Morrill Palmer School, Detroit, Mich., in addressing the public health section of the sixth triennial congress of the International Council of Nurses, Thursday.

Taking as her subject, "the study of the normal child as a preparation for public health nursing," the speaker said the woman who has been trained in a hospital to care for the sick is not equipped to be a public health nurse. Her training should be reordered that the nurse "may know what the wise care of children really is and thereby be prepared to meet her great opportunity," she said.

"A mother, convinced that obedience is the criterion by which a child's goodness is judged and also probably convinced that her will (whether it be good or bad) should be the guiding force in the child's life, tests him out continuously by innumerable commands," she said; "she does not face the fact that the child is a reasonable being who must begin to learn to make some decisions for himself if he is to be a satisfactory adult. She does not face the fact that the child is an intelligent and independent being who is beginning to develop his own thinking powers and his own initiative. Because she does not face these facts she looks upon the child who does not come promptly to her bidding, who questions what is ofttimes an unreasonable demand, or who finally rebels at the countless orders he receives in the course of the day, as a child whose behavior is unsatisfactory. The child who always does as he is told, who never questions the direction no matter how unreasonable, who never expresses his will is the child who is called 'good.' And yet is that child really developing traits which will make him a satisfactory adult? Weak-willed, inadequate, easily led, the prey of anyone who tempts him, we find him and so condemn him.

Personality in Youth.

"'As the twig is bent so is the tree inclined.' In babyhood, in early childhood by the manner in which the child is treated is his personality largely evolved, a personality which will be made up of traits which are assets or liabilities, a personality which is sound or which has weak spots preventing the optimum of efficiency. Who can help parents in the bending of these tender twigs? Must not the public health nurse know the normally growing child and be prepared to teach the parents the basic principles of mental care as well as physical care? Is not hers the great opportunity? Without doubt. But she can only do it if she knows those basic principles. Those she must know and how to teach them or may all unwittingly and in the name of love become the partner of parents in warping and distorting a budding personality with whose care she has been charged. A grave responsibility is hers! Let us see that she is prepared to meet it for great is her opportunity! Let us face the fact that the woman who has been trained in a hospital to care for the sick is not thereby equipped to be a public health nurse. Let us face the fact that she needs to have such teaching as will outline to her in definite terms the goal of Health, in its physical and mental aspects and will convince her that it is a goal which can be achieved by caring wisely for the children in our midst. Let us face these facts and so reorder her training that she may know what the wise care of children really is and thereby be prepared to meet her great opportunity."

WASHING PETS

When you wash your pets, whether cats or dogs, have warm water and be sure to rinse and dry him thoroughly. Never allow him to lick his coat dry. If possible, keep in a warm room for a couple of hours, unless it is very warm outside.

LADY MINISTER TACKLING JOB

Margaret Bandfield Starts Her Office With A Spinning Strike To Settle

WAS ONCE SHOPWORKER

LONDON, July 17. — (By George Hambleton, Canadian Press Staff Correspondent).—Rt. Hon. Margaret Bondfield, first woman member of the British Cabinet, is vigorously tackling her new duties as Minister of Labor. The employers in the spinning and manufacturing sections of the great cotton industry have posted notices demanding a reduction in wages as from July 29, of roughly 12½ per cent.—two shillings, sixpence and three-farthings in the pound. A half million operatives decline to accept the reduction, and consequently a deadlock has been reached.

The Department of Labor has now entered into the dispute, with the departmental officers, under Miss Bondfield, being in touch with both sides to the dispute. "Our Maggie," as the Minister is affectionately known in the trades union world, is a woman of quick sympathies and of great human understanding. Thirty years ago, Miss Bondfield, a shop assistant herself, was out fighting for the underpaid and overworked girls behind the counters.

In her present task she has the cordial good wishes of all sides of politics.

NEW SAUCES

Instead of serving cream over everything from bread pudding to gelatin, why not try out new sauces. Fruit juice drained off canned goods makes an excellent base. Heat lemon or orange sauces and even a hot apple sauce seasoned highly gives a welcome change.

Suffered for Two Years

"After the birth of my second child, I was always feeling tired, nervous and weak and had headaches, backaches and terrible pains every month. I suffered two years before I tried Lydia E. Pinkham's Vegetable Compound. I got four bottles at first and it did me a world of good. I would not be without it in the house now, and have another six bottles in. I recommend it to every woman I know."—*Mrs. T. Barritt, Box 114, Asbestos Mines, Quebec.*

Lydia E. Pinkham's Vegetable Compound

Lydia E. Pinkham Med. Co., Lynn, Mass. U. S. A. and Cobourg, Ontario, Canada

Canadian Chautauqua

Brings the World to Your Door!

NOTABLE SPEAKERS on Timely, Vital Subjects Here Chautauqua Week

"AWAKENING CHINA"
Dr. Tehyi Hsieh

"EDUCATION OR CATASTROPHE"
Mrs. D. Pirie Beyea

"CANADIANIZATION"
Capt. Stanley Nelson Dancey

Admission $1.00 Tax Included

On the Chautauqua program at Peterborough, July 20, 22, 23, 24, 25, an adult season ticket secures admission to the whole series of programs that totals $7.50. Adult admission, $2.20, which includes tax. Child's ticket, which may be purchased by any scholar or student up to 19 years of age or nurse-in-training, is $1.00, and may be had from Examiner, Y.M.C.A., Kent's Drug Store, Bond's Drug Store, Payne's Drug Store, J. Kerr, Mason's Store, East City; McDermid & Jury, Peterborough Milk Products, Stock's Bread.

CANADIAN CHAUTAUQUAS, Ltd.

PARIS STYLES FOR SUMMER WEAR

(1) A becoming little blue felt toque from Jacqueline, notched in front and enriched with golden embroidery. (2) A smart afternoon frock of black silk crepe, featuring interesting cuffs and collar of blue organdie, from the house of Cyber. (3) A modish little Rosine Aoust felt toque, with big sweep above the forehead.—Photographs are by Henri Manuel of Paris.

The Examiner

The Examiner is a member of the Audit Bureau of Circulation.

The Daily Examiner, published every lawful evening by the Peterborough Examiner, Limited. Office, 419 George street. $6.00 per year, delivered in city; out-of-town subscribers, by mail, $4.50 a year.

The Weekly Examiner published every Thursday. Subscription price, $1.50 a year.

U.S. REPRESENTATIVES

Special U.S. Representatives—W. H. Stockwell, 629 People's Gas Building, Chicago, Ill.

New York—Chas. F. Miller, 225 Fifth Avenue.

Advertising rates on application.

R. M. GLOVER, Managing Director.

PHONES—Editorial 1651. Business Office 1600. Private Branch Exchange to all Departments.

TUESDAY, JULY 16, 1929

THE RIGHT POLICY.

The Board of Health's decision that owners of property on streets through which sewers have recently been laid must install sanitary conveniences, is in the general interest and should be enforced.

Great strides have been made in recent years in the matter of sanitation throughout the city, and the authorities deserve credit for insisting upon sanitary conveniences wherever their installation is possible.

No sensible person will quarrel with that policy, the carrying out of which is not, under the arrangements now available for financing the improvements, a hardship upon any citizen.

Property-owners on East City streets where sewer accommodation has recently been provded will doubtless be found glad to comply with the regulations and improve their property and the general conditions in the neighborhood, and the few who are unwilling to keep pace with progress will have to be dealt with.

In this enlightened day the health interests of the community must have first consideration.

CANNOT SAVE THE GROWN-UPS.

Appalled by the week-end record of accidental deaths, the Globe is in despair of being able to arouse safety consciousness in the present generation.

"The fact of the matter," says the Globe, "seems to be that the teaching of caution to the grown-up people of to-day is a discouraging task."

The solution, according to our Toronto contemporary, "lies in working among the children and endeavoring to make care and thoughtfulness a habit of mind."

With that opinion most newspapers will agree, seeing that neither the tragic headlines on the front page every Monday nor the repeated editorial warnings seem to have any effect in arousing the public to a realization of the need of care and caution.

Every level crossing accident is unnecessary; most of the traffic mishaps come in the same category; there is no reason why non-swimmers should put themselves in positions of danger—and yet day after day there is a ghastly record of fatalities.

The Globe is doubtless right; the only hope lies among the children; the grown-ups are beyond saving.

THE CAUSE OF ACCIDENTS.

The theory that the sale of liquor in Canada is responsible for the increase in traffic accidents, still persists in spite of the fact that the number of automobile fatalities under prohibition in the United States is far greater proportionately than in Canada.

In this connection it is interesting to learn that, according to official figures promulgated by the Roads Department of Quebec in regard to automobile accidents in that Province last year, drink was responsible for less than nine per cent. of all the mishaps.

For every accident involving a driver more or less under the influence of liquor there were approximately twelve in which sober persons were concerned.

The Quebec authorities report 4,388 accidents, in which 60 people were killed and some 1,300 seriously injured, and investigating the cause of these accidents, lays the blame for seventy-five per cent. of these on speeding and neglect on the part of motorists, and declares that carelessness by pedestrians was the next highest cause of accidents.

Drunkenness ranks third, according to these figures, and was responsible for 381 accidents out of the 4,388 total reported.

Admittedly the drunken driver should have no place on the highway and should be driven off by heavier penalties, yet, according to the Quebec figures, the responsibility for accident increases must be accepted by the sober motorist in even greater proportion than by the other kind.

THE EXAMINER AND ELECTIONS.

To the Editor:

I notice that The Examiner takes its usual stand against a general election or appeal to the people. Since the basis of democratic government is a government of the people as direct and continual as possible, why do you oppose these appeals and that without giving any reasons? INQUIRER.

In answer to this question The Examiner might say that it has, as a matter of fact, given a reason for opposing an election in Ontario this year, namely, that there is no issue of major importance justifying an appeal to the people by a Government that is not yet three years in office.

The Examiner does not oppose an election brought on at the proper time, but can see no excuse, other than that to be found in political expendiency, why the people of Ontario should have to undergo the upsetting influences of an unnecessary political campaign this year.

The Ferguson Government was elected in December of 1926 and given an unmistakable mandate to carry on the affairs of this Province, and to put into effect its policy of Government control of the sale of liquor.

Only three sessions of the present Legislature have been held; why then should there be an election this year, just thirty-six months or less from the date of the last one

Is there any demand in Ontario for an election?

Is there any public question of outstanding importance that calls for the opinion of the people?

In short, why in the name of commonsense should the Government bring on a campaign at this time?

The record in Nova Scotia shows that such attempts to win a snap verdict are not only poor business but poor political strategy.

THOSE HORN BLOWERS.

Traffic Commissioner Winter suggests that citizens complaining of unnecessary horn-blowing by certain motorists, should make their complaints directly to the police. Mr. Winter points out that he is strongly in sympathy with such complaints and that people who make a practice of using their motor horns for door bell purposes are infringing one of the provisions of the Ontario Motor Vehicles Act, causing great annoyance to the general public and particularly to those who are ill or resting.

The Star would suggest that police officers show more signs of life in enforcing this particular regulation. Stand at any busy corner and almost every day you will see motorists buzzing their horns for all they are worth, and to no purpose at all. A car or truck dashes up at the end of a line that is waiting for the traffic signal to turn. If the driver of the car behind has an ounce of brains he must know that the man in front is standing still because the light is against him. For some reason or other, however, he persists in blowing his horn and then some other idiot in the line follows suit. Oftimes a half a dozen horns will be in use at once, with the result that the air is full of screeches and persons nearby wish, for the time being, that the automobile had never been invented.

If the motoring public—and especially the young fellows who seem to think that a car is designed chiefly for speed, daredevilishness and noise—could be made to understand that excessive horn-blowing is an infraction of the law, and if officers of the law could be induced to enforce this section, much of the peace and quietness of former years could be restored.—Border Cities Star.

THAT ECONOMIC CONFERENCE.

Judging from the news of the past few days that proposed Economic Conference of the Empire is going to start off with a lot of people disagreeing. Mr. Snowden, calling the conference, says that Imperial preferences are "fallacious and unsound." In far off Victoria our Mr. James Robb promptly rises to say that Mr. Snowden is not talking for the British people. In farther off Australia Premier Stanley Bruce sends off a hot cable wanting to know what Mr. Snowden means. Before a British gathering Mr. Neville Chamberlain, son of the famous Joseph, argues for a preference that will not tax food. In the British House Mr. Amery pleads for a preference that will tax food. While Mr. Amery is pleading, Mr. Churchill, of Mr. Amery's party, ostentatiously walks out of the House. And so on and so forth.

Looking bad, it is not as bad as it looks. The best possible thing that can happen to any conference is to have the parties to it blow off steam just as early as possible. That over with, the delegates can then go to work. No sane person expects that any economic or other conference is going to demand something that will not take account of existing business conditions. That would be absurd. Great Britain could not be expected to allow the interests of her own people to be sacrificed in any way for the sake of promoting trade with Canada or Australia. By the same token, it would be small consolation for a Canadian manufacturer to know that he was put out of business by a British rival rather than by an American or a Jap.

But this does not argue that there cannot be a policy of give-and-take, that statesmen and business leaders cannot get together and discover a hundred ways in which the various parts of the Empire may trade among themselves to the advantage of all.

That is what practical observers mean when they speak of an Economic Conference. Some talk, of course, about free trade within the Empire; and it may come. For the present, however, the thing to do is not to propose something so far-reaching that people will recoil from it. The wise course is to begin by seeing whether Britain cannot be supplied by the Empire with many of the things that she now buys elsewhere, and whether Britain cannot supply the Empire with a great deal of the goods that it is buying elsewhere.—Ottawa Journal.

POLICE COURT METHODS.

Justice Jeffery, in Toronto, threw a bombshell into the police courts of Ontario when he said at Osgoode Hall on Thursday: "The more I hear and see of convictions made by police court magistrates, the more I am convinced that Crown counsel, in particular, should make every effort to see that everyone gets a fair trial."

Prominent Toronto lawyers interviewed on the matter declared, in effect, that all practising lawyers would agree with the remark.

His lordship has said something that was needed to be said by one on the bench.

Anyone accustomed to attend police courts in Ontario knows full well that there are methods of conducting prosecutions that are unfair and a disgrace. The blame does not rest so much on the magistrates as on some of the Crown-attorneys.

The chief fault of these officers is that they have a mistaken sense of their functions.

They adopt the attitude, either through ignorance or designedly, that the duty to the Crown is to obtain the conviction of the accused persons bought before them. They feel that they must "fatten their batting averages" by getting as many convictions as they can.

That is not the primary duty of a Crown-Attorney at all. His primary duty is "to present the facts of the case to the court," whether before magistrate, judge or jury. That implies that he shall not only present the evidence that tends to convict the prisoner—but anything he knows that tells in favor of the prisoner, even if it minimizes the strength of the case for the prosecution.

Unless he does that, he does not present "the facts of the case to the court." He fails in his duty to the public.

A Crown-attorney acts not merely in the role of prosecutor. He has an obligation toward the accused as well as against him.

But there are many Crown-attorneys who take a one-sided view of their duties. They bully witnesses who do not say what they would like them to say, and they carry on with a case long after it is apparent to an unbiased spectator that the prosecution is too weak to justify a conviction.

There are Crown-attorneys and magistrates who work hand in glove, forming a sort of partnership. They should be absolutely separate.—St. Thomas Times-

EDITORIAL NOTES AND COMMENT.

Camp Skookum, offering camping-at-cost to Peterborough boys, should be filled to capacity for the balance of the summer.

And now they are talking about $2.00. It's funny what a difference just a few hours make.

Even without an election Ontario is not suffering from a dearth of political speeches.

A new cure for mosquito bites has been announced. What is really needed is something to get rid of the mosquitoes themselves.

Peterborough is glad to welcome the lawn bowlers, good fellows and good sportsmen all.

Percy Williams continues to show that the title the world's fastest human is not a misnomer. Journal.

Voice of the People

Letters to be printed in the Voice of the People column must be received at The Examiner Office on the day before it is desired to have them published

ENTRANCE EXAMINATIONS.

To Editor of Examiner.

Dear sir:

The Town Hall School Section, North Monaghan, is to be congratulated, together with Miss Sybil Robertson, the teacher, in winning the county scholarship with Miss Ruth Hunter, who is only eleven years of age.

Miss Robertson sent up six candidates and four were successful in passing. Three were from the junior fourth and three from the senior fourth. They all passed from the senior and Master James Hunter, who is ten years old and a brother of Miss Ruth, succeeded in passing, which is a most creditable showing for any school. Evidently the Hunter children are off to a good start for an education. This is a strong argument to let the public school system remain as it is now.

Miss Robertson has just completed two years' teaching and has all the classes from primer up to the senior fourth whereas there are five graded public schools in the county manned by very skillful teachers having only one or two classes to teach, yet here is a young teacher having all the classes of a school to teach and succeeds in passing sixty-six percent and winning the scholarship with a pupil eleven years old. Those who would make radical changes in the educational system of the province would do well to pause and think before doing so, as this school furnishes a proven case of what a hard-working and skillful young teacher can do when they have the material to work with. Miss Robertson and her pupils have earned the admiration of all in winning the scholarship and passing an examination that requires an active brain and hard work to accomplish. Yours,

AN OBSERVER.

What To-day Means To You.

"CANCER"

If July 17 is your birthday, the best hours for you on this date are from 8'30 a.m. to 9.30 a.m., from 2 p.m. to 3 p.m., and from8 p.m. to 9 p.m.;to the danger periods are from 11 a.m. to 12 noon, and from 4 p.m. to 5 p.m.

The astrological effects for this date will be rather nil, and you should carry on in the Seven tenor of your way. A neutral attitude will prevail to most things.

Children born on July 17 will be bound to lead happy lives as they will will be blessed with a cheerful, merry and happy outlook' Bhey will be joy givers and joy receivers. They will be only moderately ambitious.

It is presaged from the signs that your life will not run along in a smooth, monotonous level, but it will be full of extremes of good and bad fortune. Many of your misfortunes, however, are a direct result of your tendency to gamble with your life, when it would be better to let well enough alone. You do not have continuity of purpose, as you often turn back or step aside, when the correct thing to do is to go ahead' Your speculative tendency should be conquered, as it will radically effect your material welfare if you allow yourself to succumb to this weakness. Your successes are indicated only along legitimate lines of endeavor' You can reach the higher peaks of achievement and remain there if you are willing to tread the paths of painstaking, common-sense industry.

Your nature is a sensitive one, and you are easily bruised by criticisms, which you silently resent. Your temper is rather volcanic in action—you seethe with anger for some time before you reach the boiling point and let off steam. Your system becomes saturated with the poisons of hate and resentment, and your final outbursts are unreasonable in their fury. Your greatest happiness and greatest success will lie outside of the home. This is greatly due to your own temperament.

Successful People Born July 17

Elbridge Gerry—Statesman.
John J. Astor—Merchant.
William Cranch—Jurist.
George Gibbs—Antiquarian.
Robert M. Patterson—Author and Presbyterian clergyman.
Horatio N. Spencer—Physician.

(Copyright 1929 by the Bell Syn., Inc.)

VOTE ON DEBT ACCORDS WILL NOT BE DELAYED

Unofficial Count Gives 31 Majority to Poincare on Question.

PARIS, July 17.—(Canadian Press).—Unofficial count on a question of confidence regarding postponement of ratification of the debt accords debate gave the Poincare Government a majority of 31 votes to-day, but an official recount was ordered.

The recount was ordered because more ballots were deposited in the box than there were Deputies present in the Chamber. The vote was on a motion to postpone debate, but Premier Poincare insisted that a vote be taken immediately.

The cost of staging the Canadian National Exhibition annually is $1,-225,000.

"The difference between a peace treaty and a marriage certificate" says cynical Sue. "is the one brings a finish to the fight and the other a fight to the finish." By Gettier.

The Tule Marsh Murder

By NANCY BARR MAVITY

Story of a Missing Actress and the Taxing of Wits to Explain Her Fate

THE STORY THUS FAR:

Don Ellsworth's wife, formerly the famous actress Sheila O'Shay, disappears, leaving no trace. Dr. Cavanaugh, the great criminal psychologist learns that their married life has been very unhappy.

Peter Piper reporter on the Herald, tries to see Dr. Cavanaugh. Instead he meets Barbara Cavanaugh, the attractive daughter, and finds that she was engaged to Don Ellsworth before his marriage.

A body, found in the tule marsh outside the city, is identified by Dr. Cavanaugh as that of Sheila O'Shay. Barbara faints when she hears him tell this to Peter. The latter, already half in love with her, is convinced that she knows something about the murder and his instinct is to protect her.

Mrs. Kane, Sheila O'Shay's waiting woman is arrested and admits that her mistress forced Don Ellsworth to marry her.

Peter and Dr. Cavanaugh find in the boudoir of the murdered woman a threatening letter signed "David Orme." Peter trails Orme and finds him. But he is an irresponsible artist who does not seem capable of the murder. Dr. Cavanaugh agrees to examine Orme.

Peter learns that Barbara's car was used in the murder. He determines to save her at any cost. They discover their great love for each other but Barbara will not let him help her, and he realizes she is protecting some one else.

The trial of Orme for the murder of Sheila O'Shay begins. Mrs. Kane on the witness stand, states that Orme is Sheila O'Shay's real husband. He disappeared and she had never divorced him. Dr. Cavanaugh tells Peter that he can clear David Orme. Orme on the stand tells of the tragedy of his life and his marriage to Sheila O'Shay. He admits to having seen her on the night of her death. Dr. Cavanaugh takes the stand and states that he knew Orme before the murder.

CHAPTER 46

"Proceed." In that one word, Graham gave it up, and abandoned himself and David Orme to Dr. Cavanaugh. He was no longer directing the examination—he was merely a part of the audience. He glanced briefly at the district attorney, honing that the prosecutor was too absorbed in his own astonishment to notice that his surprise was shared by his opponent.

"Mr. Orme was at that time in a state of extreme agitation. He told me that in passing the house he had recognized my name on the door plate. The maid told him I was out, and saw patients only by appointment. Nevertheless, he had settled himself on the doorsten to wait.

"He told me at once that he was without funds, but begged me to help him in what he described as a 'terrible extremity.' I admitted him to my office, gave him a mild sedative, and, when he was somewhat quieter, asked him the nature of his trouble.

I will summarize his statement as succinctly as possible, in order not to weary you." Dr. Cavanaugh paused and glanced at the jury with his smile of courteous apology. Every face was turned towards him with tense interest. Even the judge leaned forwtrd.

"Mr. Orme told me at that time that he had been, for almost a year, suffering from a complete loss of memory for preceding events. His memory, that is, was clear for the period between last April and the present. For events preceding that time, his mind was a total blank. As perhaps you know, this state of amnesia is technically called a fugue."

The jury didn't know, but they appreciated the implied flattery, and tried to look as if they did.

"I went back rather carefully over the patient's personal history for the last 11 months. If I may be allowed to use an imperfect analogy, it was as if the strip of continuity, of the stream of memories which makes us conscious of ourselves as unbroken personalities, had been cut off at a particular point, with no way of uniting the severed edges.

"He had found himself walking along a country road, hatless and without luggage. If he had had a wallet containing money and a means of identification, he had lost it or it had been stolen from him. The only clue to his identity which he could discover was a fountain pen in his pocket, with the initials 'D.O.' engraved on a gold band around the barrel.

"From that time on, for a period of 11 months, he had worked as a casual ranch hand, using the name Daniel Osgood, which was suggested to him by the initials on the pen.

"He had kept moving, in hope that eventually some scene or circumstance would recall his past life to him. On the day when I saw him he had received his first hint—the first stimulus which seemed to have aroused a response connected with his past life I hope I am not being too detailed—taking up too much of your time with all this?"

Harry laid down his pencil and stretched his cramped fingers.

"Gee," he whispered to the "Q" twin. "Spell me on this, will you? It's all answer and no questions. Do you think you're getting paid just to sit and loaf in a ringside seat at this trial?"

"All right, hand it over say, do you notice what a sense of the dramatic the old bird has? He always asks if he's boring them at the most crucial moments."

"I haven't had time to notice anything but keeping up with pot-hooks."

For once, even the bailiff was too absorbed to chastise the offenders against courtroom etiquette.

"Go on, please, doctor. The court will be glad to listen to all you have to say."

"The circumstance to which I refer was a moving picture. Orme, or Osgood as I called him then, had dropped into a moving picture house, more for a place to sit down and rest than for anything else. But an incident in the picture had aroused in him an intense, though indefinite, emotional disturbance.

"It was a scene in which an angry man knocked a woman down. He was unable to stay for the conclusion of the story, and rushed out into the street, in a state of acute excitement. His first clear recognition out of the past was the sight of my name on the door plate when he passed my house—he recognized it, that is, as belonging to a more or less well-known psychiatrist."

"'More or less'—get that?" nudged Harry.

"It would be unnecessary to take you step by step through the analysis by which, in the course of the next two weeks, I finally knitted together the severed portions of Orme's consciousness.

"Working backward, I discovered that in his childhood he had received a powerful shock when his father, in a drunken rage had struck his mother and knocked her down. The woman had hit her head in falling and was stunned; and the child, left alone with her when his father had stormed out of the house, had believed her to be dead.

"The incident was buried in his subconscious and apparently forgotten—it was only a short time afterwards that a musician became interested in Orme's remarkable talent and undertook his education, separating him from his family associations. But the horror of scene, intensified by his helplessness, nevertheless made an ineffaceable and powerful impression.

"When, as he has told you, he in a moment of anger struck his wife, Sheila O'Shay, and saw her fall as his mother had fallen, he found himself reproducing the scene which had given him so profound a shock in his childhood. He in his own person was re-enacting the role of his hated father. The reproduction of a similar scene on the screen naturally caused a resurgence of the emotional storm, and gave us a starting point for reconstruction.

"The amnesia from which he was suffering explains the fact that Orme was unaware of his wife's subsequent marriage until so long after it had taken place.

"There are other items, of course, which require explanation. Not every one would have responded to the same set of circumstances as David Orme responded to them. We must remember that he was and always has been an unstable personality—an instability recognized by the laiety in reference to the high-strung sensitiveness, the 'temperament' of certain geniuses,

"In such a personality, a rift in the stream of memory technically called a fugue is invariably a means of escape from an unvearable reality. When Ormefound himself performing the same act which had so horrified him in his father, he reacted by a complete denial of the intolerable fact—by ,in short, forgetting the painful situation and becoming, in effect, someone else.

I have no doubt whatever that the emotional strain of seeing his wife again on the night of March 18, caused a slight recurrence of retroactive amnesia, which explains his confusion as to the details of the interview and his inability to remember his parting from Sheila O'Shay and his return to the automobile camp grounds where he was staying."

"Just a moment, your honor," the district attorney boomed. "I ask that last statement be stricken from the record as incompetent and calling for the conclusion of the witness."

"But, your honor," Graham interposed, "Dr. Cavanaugh has been called to the stand as an expert witness. The statement was a part of his diagnosis of the defendant's mental condition."

"The statement may stand. Proceed, doctor."

"That is all, I think."

Graham looked enquiringly toward Dr. Cavanaugh, but except for an almost imperceptible curve of amusement at the corners of his mouth, the doctor's face was inscrutible.

"No questions. You may cross-examine."

"Now, doctor," the district attorney began with heavy reasonableness, "if the defendant's actions are fully explained by all this fugue and retroactive amnesia business, how do you account for his failure to make any mention of these occurrences on the witness stand?"

(To be continued.)

STREET CARS OPERATING.

NEW ORLEANS, July 17.—(Canadian Press).—Daylight operation of street cars in the strike of union workers went ahead to-day under Federal armed guards without indications of any settlement of differences between the Street Car Company and the employees, who walked out of their jobs July 2 and two days later rioted through the city.

1929 dates for the Canadian National Exhibition are Friday, August 23rd to Saturday, September 7th.

LAUGHS FROM LIFE

LOVE SICK YOUTH: Dern her! I'd jump off that dock and drown myself, but I don't think I can make it!

Ballade of Saint Andrew
(Patron of all Golfers)

Within the calendar 'tis known
That many, many saints there be
To whom we mortals make our moan
When in some sad extremity;
In suppliant wise we lift our plea
For succor if we fail or faint;
When I am "off my game," perdie,
Saint Andrew is my patron saint!

Let each be true unto his own
With offerings of his own degree,
Be it of gold or precious stone,
Or silver (out of poverty);
It matters not, that I can see,
If so the gift be without taint;
I always pay my yearly fee;
Saint Andrew is my patron saint!

Adown the wind the bruit is blown
Of ages gone like dreams that flee,
When this or that one was struck prone
For sacrificial bravery;
But for what canonized was he—
Alas, that scene I cannot paint.
Yet standing on some heavenly tee,
Saint Andrew is my patron saint!

Envoy

Good Golfers, though he scorneth me
Ofttimes when I uplift my plaint,
Yet gladly I with you agree—
Saint Andrew is my patron saint!
CLINTON SCOLLARD.

Senatorial Indignity

The great Senator rose majestically to his feet.

"Is it my understanding," he asked in tones which reverberated throughout the Senate, "that this noble and august body has been affronted by a common brewer of Milwaukee?

"Is it true that a nit-wit exponent of the liquor traffic has dared assume that permission would be granted him to send a case of beer to each member of the United States Senate, to prove his vicious doctrine that it is not intoxicating?

"What sublime effrontery! What consummate idiocy—to assume that the flower of America's political intellect would connive in any such affair as the receipt of a case of pre-Prohibition beer! Fellow Senators, I need not plead with you to rebuke this scoundrel. Are these classic halls, which have echoed to the hallowed utterances of America's dry apostles, to be witness to the infamy of flow-beer? Are the bottle-opener and the stein to find their way through these sacred portals?

"Gentlemen of the Senate, I know you will forgive me for not making a prolonged speech upon this gross affair. I feel this insult with too deep emotion, but I move that the clerk of the Senate be instructed to provide brewery officials with the home address of each Senator, so that if the invitation is repeated, each of us may deal with it as he sees fit."

ROY H. FRICKEN.

STEAMER REFLOATED.

SAULT STE. MARIE, Ont., July 17.—(Canadian Press). — The steamer Northton of the Mathews Steamship Company, which ran aground Saturday in the West Neebish Cut, has been released following the lightering of 2,000 tons of its cargo by the tug Resolute of the Thompson Towing and Wrecking Company, Sault Ste. Marie, Mich.

SUICIDES IN FALLS.

NIAGARA FALLS, N. Y., July 17.—(Canadian Press).—An unidentified man went to his death over the American Falls at 9.05 a.m. to-day. He climbed the iron railing at Prospect Point, about 12 feet above the cataract's brink, plunged into the water and was carried over the falls.

More than 800 communities in the United States have established public playgrounds.

THE POWERFUL KATRINKA

BEDTIME STRIP — By Arthur Chaponille and Edward McCandlish

Toronto List Holds Stedy During Light Session

TO-DAY'S QUOTATIONS

Closing Figures on Principal Active Stocks

Grain — New York — Mine — Canadian

MINING STOCKS

Over F. G. OKE & COMPANY Wire

(2.30 p.m. Quotations)

	High	Low	Last
Absna	165	160	160
Aconda	11	..	..
Ajax Oil	228	226	228
Assoc. Oil	525	505	515
Amity	23½	22½	23
Amulet	116	115	115
Area	13	..	..
Arno	37	35	35
Baltic Oil	230	225	225
Base Metals	425	..	..
Bathurst	15	13	14
Baldwin	3¼	3	3
Barry Hollinger	29	28	29
Bedford	48b	..	..
Bidgood	26b	..	..
Buckingham	4½	4	4
Capital Silver	6b	..	..
Capital Rouyn	3½	..	..
Castle Trethewey	30b	..	..
Cent. Manitoba	40½b	..	..
Dome	995	..	..
Dalhousie Oil	390	..	..
Falconbridge	1350	..	..
Grandview	42	..	..
Goldale	6b	..	..
Goodfish	6	..	..
Granada	25	..	..
Graham Bosq.	7	..	..
Home Oil	2300	..	..
Hudson Bay	1710	..	..
Howey	101	100	100
Hollinger	565	555	555
Inter. Nikel	5025	4925	5000
Jackson Manion	7	..	..
Keeley	48b	..	..
Kirkland Lake	90	..	..
Kootenay Flor.	13b	..	..
Lake Shore	2500	..	..
Laval Quebec	3	..	..
Manitoba Basin	31	29	29
Mayland Oil	990	985	985
McDougall	50a	..	..
McIntyre	1525	..	..
Macassa	20	..	..
Mandy	86b	..	..
Malartic	23b	..	..
Mining Corp.	410	405	405
Big Missouri	147	142	145
Murphy	8	..	..
Newbec	43	42½	43
North. Can. Min.	44b	..	..
Nipissing	270b	..	..
Noranda	5900	5850	5900
Pioneer	39	..	..
Pend Oreille	540	..	..
Premier	160	..	..
Southwestern ePt.	625	600	610
St. Anthony	16	..	..
San Antonio	13	..	..
Sherritt Gordon	765	755	760
Siscoe Gold	63	..	..
Sudbury Basin	880	860	865
Sylvanite	90b	..	..
Teck Hughes	835	820	825
Towagmac	165	160	160
Thompson Cad.	11b	..	..
Treadwell	950	..	..
Ventures	830b	..	..
Vipond	81b	..	..
W. Hargreaves	165	..	..
Wainwell Oil	36	34	34
Waite Ack	550	..	..

NEW YORK MARKETS

Over STOBIE-FORLONG & CO. Wire

(2.30 p.m. Quotations)

	High	Low	Last
American Can.	165½	164⅛	164⅝
Allied Chem	337	337	337
Ameri. Smelters	106	106	106
Beth. Steel	117¾	116⅝	117⅜
Baltimore-Ohio	133⅛	133	133⅛
Anaconda Copper	113¼	111½	113⅛
N. Y. C.	235⅝	234⅜	235½
Canadian Pacific	247¾	245¾	247
Chesa.-Ohio	277½	270	272½
Fleisch. Yeast	98	97⅛	97⅜
General Electric	382	381	381¾
Consol. Gas	149	147	149
General Motors	71⅞	70¼	71¼
Inter. Harvester	124¾	120¾	124¾
Hudson Motors	87⅞	86⅝	87½
Inter. Comb.	66	66	66
Kennecott Copper	86	85⅜	86
Montgom. Ward	129¼	124⅞	127⅜
Inter. Nickel	49⅞	49¾	49¾
North. Pacific	114-3	114-3	114-3
Nash Motors	87½	86⅛	87
Overland	25⅝	24½	24¾
Pan. Amer. B.	63¾	62¼	62¾
Postum Cereal	76½	74⅞	76¼
Radio (New)	79¾	79¾	79¾
U. S. Rubber	51¾	51¼	51¾
Studebaker	77⅜	77⅛	77⅜
Southern Pacific	145¼	145¼	145¼
Texas Gulf	73¼	73¼	73¼
Timken Roller B.	106	105⅜	106
Union Pacific	266⅝	266½	266⅝
U. S. Steel	202¾	200¼	200⅝
Yellow Cab.	39¼	38½	39¼
Erie	82⅝	82	82
Simmons	122¼	118½	122¼
Columbia Graph.	68	64¼	68
Kansas C.S.	105	103	103
Radio Keith	39	38¼	38½
Bendix	92⅜	91¾	92

WINNIPEG WHEAT.

	High	Low	Close
Dec.	164¼	158	163½
July.	179⅝	171¼	176⅜
Oct.	168⅛	162¼	167¼

CHICAGO WHEAT.

Dec.	155	148½	154⅞
July.	144⅞	138⅞	144⅞
Sept.	149⅞	143	149¼

CHICAGO RYE.

Dec.	122½	118	122¼
July.	113	111⅜	112

CHICAGO CORN.

Dec.	99⅞	96	99⅛
July.	103¼	100¾	102⅞

TORONTO STOCKS

Supplied by BIGGAR, TURNER & CRAWFORD Peterborough

(2.30 p.m. Quotations)

	High	Low	Last
Bell Telephone	167	166½	167
Brazilian	60	59½	59⅝
British Am. Oil	50½	50⅛	50½
Bdg. Products	34⅛	—	—
Burt, F.N.	65⅛	—	—
Canada Cement	26⅛	—	—
Canada Dry	97	—	—
Canada Malting	26⅛	25	25⅛
Can. Ind. Alcohol	23	—	—
Can. Pacific Ry.	250	245	245
Carlings	13¾	13⅛	13½
City Dairy	67½	67	67½
Distillers,Seagrams	17	—	—
Hiram Walker	20½	20⅛	20½
Inter. Nickel	50¼	49⅛	50
Int. Petroleum	25¼	24	25¼
Int. Utilities 'B'	19-20	—	—
Imperial Oil	30¼	29¾	29⅞
Laura Secord	44½	—	—
Loblaws	20	—	—
Massey-Harris	56¾	55½	56
North. Bakeries	34	33½	33½
Page-Hersey	137	136½	137
Shredded Wheat	95	—	—
Steel of Canada	58S	—	—
Ford.	51	49	50
Std. Steel.	95	94⅞	95
Cockshutt Plow	37½	36	37⅝
Can. Power	30	—	—

FOREIGN EXCHANGE.

NEW YORK, N.Y., July 17 (Canadian Press).—Foreign exchange steady. Demand rates (Great Britain in dollars), Great Britain 4.84 5-8, Canadian dollars ⅛ of one per cent. discount.

F. G. OKE & CO.

MINING STOCK BROKERS

TORONTO, ST. THOMAS, WINDSOR, LONDON, LINDSAY, BARRIE, KITCHENER, ORILLIA.

Local Office:

390 George Street - Peterborough

'Phone 2593

IMPERIAL OIL SHOWS ADVANCE

Industrial Issues Fail To Give Stronger Tendency To The Market

PAVING STOCKS UNCERTAIN

TORONTO, Ont., July 17 (C.P.).—Trading on the Toronto Stock Exchange this morning was light in volume but covered a fairly wide range of stocks without showing any decisive change in either direction.

The industrials failed to give a strong tendency to the market. Bell Telephone added 1 to 167 on sales of 11 shares and Brazilian dropped 1¼ to 59.59 on sales of 3. Standard Steel was in fair demand and added 1 to 95, but the others in this groups were quiet. International Nickel displayed activity and strengthened almost a full point to 50¼. Ford "A" went as low as 49 continuing yesterday's reaction but recovered to 50 for a loss of 1⅛ on the morning. age Hersey lost ½ to 136½.

Imperial continued to lead among the oils and strengthened a further fraction to 30. In the bank stocks Commerce dropped 2 to 295, and Dominion added 2 to 245. The paving stocks affected by merger conversations being continued here to-day were not strong. Dufferin Paving lost 1 to 31 on its common and Canada Paving also dropped a point on both its common and preferred. Pressed Metals Rights added 25 cents to 1.50.

STANDARD LIST IS IRREGULAR

Few Leaders Produced While Metals And Oils Present Softer Appearance

TORONTO, Ont., July 17.—(C.P.)—An irregular appearance was presented by the stocks on the Standard Mining Exchange this morning. Few leaders were produced and those of the metals and oils that did not mark time presented a soft appearance. Noranda after reaching a low firmed again at 59.00. Base Metals added 5 to 4.26 and Big Missouri gained 4 to 1.43 under good demand. Pend Oreille dropped 10 to 5.40. Peterson Cobalt Mines sold actively and dropped 1 to 35. The Lindsleys showed a better front than the market as a whole. Ventures and Sudbury Basin gained 10 apiece to 8.35 and 8.85 while Falconbridge was firm and Sherrit Gordon remained at 7.60 after reaching 7.65 in the early trading. Newbec was in demand at 43, a rise of 1½.

The oils were also irregular. Associated Gas and Oil which rose yesterday under favorable reports added another 10 to 5.20 while Southeast Petroleum which continued to attract attention dropped 25 cents to 6.00. Alberta Pacific dropped 5 to 3.85 and Dalhousie advanced to 3.90 by the same margin.

The precious metals were in accord with the varied tone of the market generally. Teck Hughes lost 15 to 8.25 and Hollinger 5 to 5.55. Lake Shore was firm at 25.00 as was McIntyre at 15.15.

TORONTO, July 16.—A plan is being considered to resume work almost immediately on Osisko Lake property adjoining Horne Mine of Noranda to east. Noranda is shareholder and Lindsley and McIntyre interests are heavily involved.

Deepening of shaft from 500 to 750 at Siscoe will be under way within the next ten days. Mill is operating steadily with average output about $1,000 daily. "D" shaft has been dewatered and made ready for sampling and diamond drilling campaign under consideration this section. McIntyre Porcupine increases its quarterly earnings by $6,700 as compared with 1928.

All advices received locally point to much higher prices for wheat. Winnipeg wheat seems to be the favorite. Warm winds and terrific heat in the west are having disastrous effect on wheat, which is pretty much in the shot blade.

General Increase In Raspberry Crop

OTTAWA, Ont., July 17. (C. P.) — An increase of three per cent. over last year is shown in the crop forecast on raspberries released to-day by the Department of Agriculture. It is estimated that the crop this year will amount to 4,577,020 quarts as compared with 4,457,360 quarts last year.

The forecast by provinces follows:

British Columbia: the lower mainland, the main raspberry section in British Columbia, has experienced considerable cool weather, and indications are now for a crop about 1 per cent less than 1928, which means that a crop of 2,391,500 quarts will be harvested. Canes are healthy and no more than ordinary seasonal damage has been caused by pests.

Ontario: While early June weather was unfavorable to raspberry development, the last two weeks of the month found conditions much improved, resulting in an expected yield of 2,027,520 quarts, an increase of 10 per cent. Canes are generally healthy, and pests are under control.

Quebec: Weather conditions in Quebec have been mostly favorable for raspberries, and present indications are for a crop equal to that of last year when 158,000 quarts were grown.

FOUR ARE KILLED IN EXPLOSION OF COAL OIL STOVE

(Continued from Page 1.)

ement. They were occupied by Philippe Gour, Number 48; John Quesnel, Number 50, and Alphonse Landry, Number 52. Occupants of the latter houses were able to make their escape without difficulty, but Gour and Quesnel lost the greater part of their household effects.

When the explosion occurred, members of the Piche and Givoque households were sleeping soundly but were aroused by the report and immediately sought to escape. In the Givoque residence were Mr. and Mrs. B. Givoque, their three children, Georgette, aged 3, Cecil, aged 5, and Rita, 9 months, and a maid, Miss Aldina Davidson. Miss Davidson, with pluck and presence of mind, thought immediately of her young charges when the last came and led Georgette and Cecile, sleepy and unwilling through the flames to safety. Mr. and Mrs. Givoque found egress almost cut off by flames on the stairs but managed to reach the outside, although horribly burned. Mrs. Givoque fainted on the stairs, through shock and suffocation by the smoke and was carried to safety by her husband.

Upon recovering consciousness in the open air, Mrs. Givoque's first thought was for the infant and she sought to plunge again into the flames to reach the child. She was restrained by neighbors.

Torrid Heat Reports Strengthens Market

CHICAGO, Ills., July 17.—(C.P.)—Torrid heat and intensified drought in Canada, together with steep rising quotations at Liverpool, hoisted the wheat market here to above $1.50 a bushel to-day. Tumultuous buying accompanied the new jump in values, with advices at hand that crops in Canada are fast approaching total failure. Opening at 1¼ to 3¾ cents higher, Chicago wheat prices later

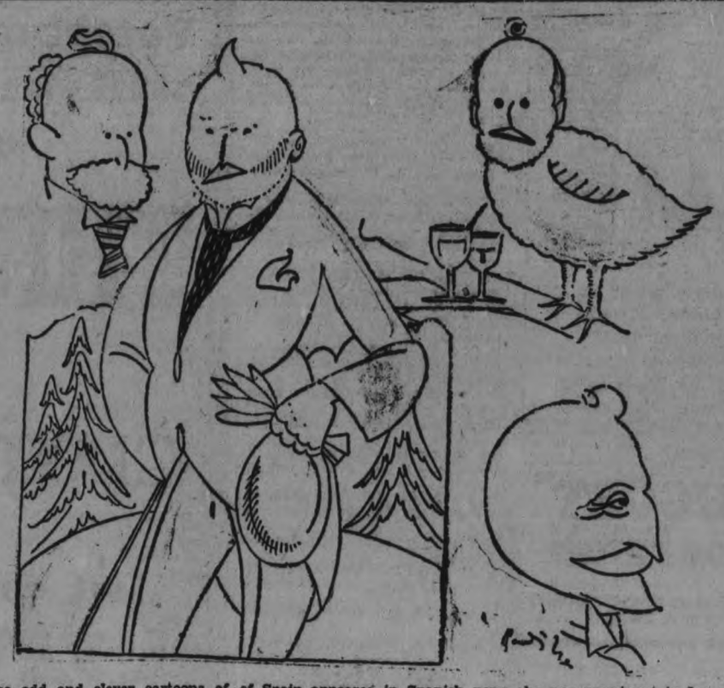

These odd and clever cartoons of Senator Raoul Dandurand drawn by some of the best known cartoonists of Spain appeared in Spanish newspapers during the recent visit of the celebrated Canadian to Madrid where he was, prominent in League of Nations discussions.

Financial News and Briefs

A Special Service to the Examiner

GROWTH OF CANADIAN SILK MANUFACTURING.

In connection with the new establishments, states a current C.P.R. review, it is interesting to note the rapid growth of the silk manufacturing industry of Canada. This belongs essentially to the period since the end of the war, evidencing an unbroken rise in importance. Comparing the statistics of 1927 with those of 1917, there has been an increase of over 900 per cent. in capitalization and of over 300 per cent. in the value of production, the latter figure being lower because in 1927 two new plants were merely getting into shape for production. Last year Canada exported silk and manufacturers of to a value of $123,966 and artificial silk and manufacturers of to the extent of $255,174, these figures both being lower than those of the previous year, due to increasing domestic demand and consumption. In rayon manufacturparticularly, Canada has a very signifie cant future.

Quebec province has recently assumed greater importance as a textile manufacturing centre as the result of new industries locating within its borders. Two establishments of recent date have been those of the Textile Company of Canada, which decided upon Louiseville a point on the Canadian Pacific Railway between Montreal and Quebec for the location of its plant and the Canadian T.S.R. of Lyons (Compagnie Canadienne des Tissaeges de Soieries Reunis de Lyons Lte.) which is to erect and operate a plant at Cap de la Madeleine not far distant from the other and also on the lines of the Canadian Pacific Railway. These new establisments draw attention to the special facilities Canada possesses for the development of the textile industries. The expansion in this line of activity in Quebec has been one of the most striking features of the province's progress in the post-war period. It is not long since the Canadian Celanese Ltd.' located at Drummondville, Quebec and expresses complete satisfaction with its experience the development of markets for its products having necessitated the more than doubling of the fabric plant during 1928.

TRADE INDUSTRY WELL MAINTAINED IN TORONTO DISTRICT.

Toronto reports to Bradstreet's say that there is a good seasonal demand here for wholesale dry goods boots and shoes and other staple lines. Sports goods and campers' and tourists' supplies are all moving well and the outlook is for this year's trade in these lines to exceed that of 1928 considerably. The influx of tourists is heavy and they are spending considerable money in this country all of which tends to increase the volume of business. Sentiment generally is better since wheat prices have shown an upward trend. The feeling now is that a crop of moderate proportions may be harvested which if sold at a good price will mean a greater monetary return to the farmer than would have been the case had the crop been a record one which with an average crop elsewhere would almost certainly have put the price down lower. Retail demand is well maintained although naturally at this time of year the demand for food supplies comes more from the hotels and restaurants and less from the householders many of whom are away on vacation. Industry is well maintained although there is some slackening as is usual in the automobile plants and those concerns making accessories. Building continues active. Collections are fair to good. Crops are now looking well and a good yield of hay and grains is anticipated.

BORDEN COMPANY INTERESTED IN CANADA DAIRIES, LIMITED.

The Financial News Bureau is informed that the Borden Company has been making a study of the organizations that form Canada Dairies Ltd. and that there is a likelihood that at least some of the businesses will be acquired by Borden Co.

Canada Dairies Ltd. was organized last year to take over the following dairies; Ravenswood Beechwood Oakland Briar Hill Pure Gold Lakeside and Grimsby dairies. At a later date the company acquired the assets of National Milk Products Limited of Gananoque Ontario.

TWENTY-SEVEN RINKS ENTERED IN LAWN BOWLING TOURNAMENT

(Continued from Page 1)

Mrs. H. Graham, Mrs. Wright, Mrs. G. Coleman, Mrs. D. Eldrid, Mrs. R. J .Martin, Mrs. R. J. Dovey, and Mrs. W. A. Greenslade.

The refreshment booth is under the care of the ladies also, and is in charge of the committee consisting of Mrs. N. Henry (convenor), Mrs. S. Coleman, Mrs. R. J. Martin and Mrs. H. Graham.

The committee in charge of the tournament is comprised of J. Mayneord (chairman), J. T. Braund and F. H. Brown. These men had all the arrangements completed in excellent detail and the preliminary draw was carried off without a hitch. T. J. Watson of Oshawa and Herb. Martin of Peterborough drew the rinks for the preliminary round of the Stratton Trophy, and started the nine greens to play shortly after 10.30. The umpires for the tourney are George Cairns of Peterborough, J. H. Sedgwick of Peterborough, H. B. Rosevear of Port Hope, E. Goodman of Oshawa and J. Brennan of Lindsay.

In the play George Coleman of Peterborough has a rink that rivals W. Widdess' rink of last winter's curling fame, inasmuch as it consists entirely of members of the Coleman family: George, Senior, is skip, Bob is vice-skip, while Harold and George, Junior, complete the players.

Oldest Bowler on the Greens.

David H. Moore has the honor of being the oldest member and the oldest bowler on the green. He started the game on what was known as Stevenson Corners, where the Y. W. C. A. now stands, and for approximately the last twenty years has been playing on the present green since it was opened. To-day he is playing with a pair of bowls which was presented to him in 1906 after he had been president of the bowling club of Peterborough for five consecutive years. Mr. Moore has had the honor of a life membership in the club conferred upon him some time ago.

The skips of the rinks that have been entered are: W. C. Livingston, Cannington; J. B. Leworthy, Tweed; Dr. Carlon, Norwood; Mr. Lamouth, Hastings; T. E. Curvin, Sen., Cobourg; J. Skitch, Cobourg; H. Rosevear, Port Hope; C. Steinhouse, Oshawa; C. Goodman, Oshawa; W. Oke, Port Hope; and W. E. Kelcher of Lindsay.

The Peterborough rinks entered are: Dr. Allen, Mark Bredin, George Cairns, Tom Curvin, Martin Chenhall, Joe Bennett, Jack Bacon, George Coleman, Reginald Fox, George Gimblett, Frank Wise, Jack Mayneord, Harold Freeman, Jim Skinner, and Nelson Routley.

STRATTON TROPHY

In the game between Greenwood of Port Hope and Carleton of Norwood, Greenwood was four up coming home when Carleton stepped in with five nicely-placed bowls to take the game 16—11. It was one of the most spectacular finishes of the preliminary.

This brought all the more honor to the Norwood quartet, as it is the first time they have made an appearance in Peterborough, and moreover it is the first year that Norwood has had a bowling team.

Leaworthy of Tweed lost to Bacon of Peterborough also on the home stretch, when the boys from the east were two up on the last end and the local rink knocked them out by placing three nice shots to make a plus of one for the fixture.

A number of the games were closely ended as the following scores indicate. A win by one bowl marked many of the finishes.

Results of Preliminary Round

Rosevear	10	Freeman	9
Kelcher	11	Coleman	9
Stenhouse	12	Gimblett	13
Leaworthy	11	Bacon	12
Goodman	12	Bennet	9
Skitch	5	Chenhall	15
Stanley	14	Wise	6
W. Oke	18	Cairns	8
Livingstone	5	Allen	18
T. Curvin Sr.	9	Skinner	11
Carleton	16	Greenwood	14
Larmouth	6	T. Curvin, Jr.	18

The losers of the preliminary round enter into the consolation trophy, which gives them a chance to get into the prize money.

WORK PROGRESSING ON THE NEW TUNNEL

Expected Detroit-Canada Tunnel Will Be Open For Traffic Early In 1930

Advices from Detroit show that work on the new $18,000,000 Detroit-Windsor, Ontario, vehicular tunnel is progressing faster than engineers' estimates and that there is every indication the project will be finished early in 1930 instead of in late summer or fall as originally announced.

Using first excavation and then underground shield digging methods, the approach on the Detroit side has been 50 per cent completed and the tunnel lined with steel and concrete. Excavation has been momentarily stopped, pending the installation of a steel bulkhead closing off the finished portion so that the necessary air locks can be installed to enable compressed air to be applied to the rest of the work. The engineers also report that 37 per cent of the Windsor approach is done and that as soon as possible, the shield apparatus will be transferred across the river and underground excavation started here.

On June 6, the first of the 250-foot underwater segments built on special ways at Ojibway until the second one can be removed from the dolphins. The fourth and fifth segments are nearly ready for launching and work will be started shortly on the remaining five. Sinking of the remaining nine is expected to run off smoothly as the engineers have the advantage of their experience in lowering the first section.

The contract has been let for construction of the ventilation building on the Detroit side and bids are now being received for the similar structure on the Windsor side. The ventilation building will embody the latest in fresh-air machinery, with 3,000 gill-like apertures sucking the air into the tunnel at the rate of 1,000,000 cubic feet a minute. Used air will be blown out of stacks at two corners of each building.

Construction of this tunnel is different from that of the Holland tunnel, the only other vehicular project of the kind on the American continent, connecting New York and Jersey City. Instead of boring through rock or silt formations, the engineers have been able to dig a trench in the Detroit river, due to its clay bed. This will be lined with cement as the tubes are sunk into it as was done with the Michigan Central Railroad tunnel under the same river. The Holland tunnel was bored underground, part of the way through solid rock, a situation which added immeasurably to its cost. It is, of course, a much larger structure than the Detroit-Windsor project, capable of handling many more vehicles and passengers annually, but its total cost was in the neighborhood of $48,000,000, more than two and one-half times that of the Detroit tunnel.

Increase Is Shown In Canada's Nickel Output

OTTAWA, Ont., July 16—(Canadian ress).—Finally revised statistics on Nickel production in Canada during 1928, as reported by the Dominion Bureau of Statistics, show an output of 96,755,578 pounds valued at $23,318,907 as compared with 66,798,717 pounds worth $15,262,171 in 1927.

The Dominion's lead, tin and zinc products industry reached a new high output record during 1928 when production was valued at $5,493,360. The previous record was $5,184,096 attained in 1926 production in 1927 was valued at $5,149,092.

VETERINARY.

DR. W. F. McELROY. Vet. Sur. Office and Residence, 290 Charlotte street, Charibond Building, Peterborough. 'Phone 1633J.

CANADIAN SENATOR TO FRONT AT MEETING OF LEAGUE

Committee of Three Considerably Changed Hon. Raoul Dandurand's Proposals.

SUBJECT OF CARTOONS

TORONTO, July 17. — Senator Raoul Dandurand's visit to Spain for the 55th council of the League may not have been a complete success so far as it concerned securing the adoption of his program for the relief of suppressed and oppressed minorities. In fact the Canadian delegate's original proposals to the league on that difficult question were considerably emasculated by the time the committee of three had done with them.

But it was as an "Apostle of His People" that the envoy from Ottawa played a stellar role and if Spain today—the Spaniards who read the Madrid, Valencia, Seville and Barcelona newspapers—does not know more about Canada than ever before it is neither the fault of Senator Dandurand nor the newspapermen of Spain.

The reason for the fact may be obscure but it is nevertheless a fact that Senator Dandurand was perhaps the most caricatured member of the council during the visit to Madrid. Also he was subjected to innumerable interviews and his activities in the council's debates were consistently chronicled. With Gustav Stresemann, the Canadian delegate naturally was played up as the champion of minorities. As a representative of a country which Spain still regards as an unexplored wilderness somewhere north of Estados Unidos, he was far more interesting than the statesmen of Europe with whom Spanish newspaper readers come in contact every day.

The "unity" of the French and English elements of Canada, which was explained in detail by Senator Dandurand to a representative of El Sol; the phenomenon of the survival of the "Old French" language in certain parts of Quebec, the total absence of minorities in the Dominion, despite the two distinct racial elements, the geographical, ethnological, economic and cultural characteristics of Canada—all these subjects were featured in articles upon Dandurand and Canada that appeared during and after the council week.

While the cartoonist of El Sol pictured Senator Dandurand as a "well-dressed man," M Ulgade of ABC preferred to emphasize his role as a "dove of peace." Another artist envisaged Dandurand as the Crusader—Dandurand assuming a belligerent pose with flowing beard and waving locks. It took the staff artist of El Informaciones to catch the dry humor of the French-Canadian minister—his conception being slightly Mephistophelian—and his characterization as the "spirit of Canada Dry Ginger Ale" somewhat amusing to those who know the Senator well.

JOHN WILLYS RESIGNS.

TOLEDO, Ohio, July 17.—The resignation of John North Willys, for more than 21 years president of the Willys-Overland Company and a prominent figure in the automobile world, was announced here yesterday after a meeting of the board of directors.

Linwood A. Miller, for the past four years first vice-president, was elevated to the presidency, Mr. Willys remaining as chairman of the board.

STOCK A DAY

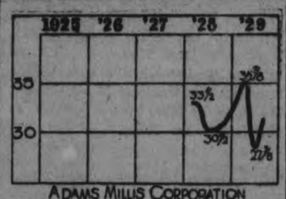

ADAMS MILLIS CORPORATION

The Adams Millis Corporation was formed in 1928 in North Carolina to effect a consolidation of five hosiery manufacturers, the Adams Millis Corporation, the Kernersville Knitting Company, the High Point Hosiery Mills, Inc., the Piedmont Mills Company and the Pointer Hosiery Company. The concern owns the capital stock of two sales subsidiaries. The corporation confines itself to the production of the cheaper grades of cotton and rayon hosiery designed to retail at 20 to 50 cents a pair. The larger part of its 4,000,000 dozen output of men's, women's and children's hose is sold to the big chain stores.

The company has plants at High Point and Kernersville, N.C. Earnings for the 8 months the consolidated companies operated in 1928 were announced as $534,098. This compared with earnings of the predecessor companies for the full year of 1927 of $706,583.

There is no funded debt. Capital stock outstanding includes $1,750,000 in 7 per cent cumulative first preferred of $100 par; $500,000 in 7 per cent cumulative second preferred of $100 par and 156,000 shares of no par common. The first preferred has voting power only when 8 quarterly dividends are in arrears when it elects a majority of the directors. Each share of first preferred carries a detachable warrant entitling the holder to buy, prior to July 1, 1931, one share of common at $32.50 a share. Dividends were started at the regular rate on the two preferred issues August 1, 1928, and continued since' Common dividends were initiated at 50 cents a quarter, November 1, 1928.

As of January 1, 1929, total current assets were $2,333,939. Current liabilities amounted to $273,541 and net working capital was $2,060,398. Book value applicable to the common stock amounted to $5.23 a share.

(Copyright 1929 by the Bell Syn. Inc.)

MINING BRIEFS

A Special Service to The Examiner

Advices from the West say that Sentinel Oils have acquired approximately 1000 acres in the Calling Valley, three miles north east of Turner Valley, where the Anglo Indian Corporation are preparing to drill a test hole. Surface seepages of oil can be found throughout the area.

An interesting commentary on the value of our mining industry can be found in the Press despatches from Sudbury quoting the $500,000 the International Nickel will lend to their employees for the erection of homes. Since the first of the year Sudbury's building permits have totalled $875,000 for several apartment houses and 200 homes. The demand, however, is so far from filled that the Chief of Police has had to open the jail cells for newcomers, more than once. Sudbury has now 15,000 of a population, and 600 more men are coming to erect the copper refinery at Copper Cliff.

The south drive on Newbec is said to be still in the diabase, which indicates a much greater width of this formation as compared with the 125 foot level. Some success may be met with, it is pointed out when the south diabase contact is cut.

The last drill, probably No. 8 of the Waite Montgomery has cut what is reported to be a good width of splendid ore 100 feet southwest of No. 4 hole, which cut 51 feet of 6.3% copper as well as two other low grade intersections. This discovery should double the size of the probable ore in this new body. Net profits are running around $45,000 per month.

60 barrels were yielded before the pump on Wainwell No. 4 broke down after five hours in a twenty four hours test.

Duncan MacVichie, General manager of Big Missouri when asked to place a valuation on the property based on estimates of ore developed to date, replied that he considered the property worth fifty million dollars and justified his estimate in the following manner. 'The main tunnel has been driven a distance of 2800 feet, 2000 feet of drifting on the high grade zones have been completed and approximately 20,000 feet of diamond drilling has been done to date. A sheer zone of more than 500 feet in width has been proven and high grade zones of 25, 15, 20 and 30 feet in width respectively have been opened. These zones have been drifted upon for a distance of 1,200 feet in one instance and several hundred in others. A drill hole from station No. 25 in the tunnel encountered two inches of free gold at a depth of 273 feet, which added to the depth of the tunnel at this point proved the existence of the high grade at a depth of 826 feet. Disregarding entirely the balance of the proven sheer zone and figuring only the 90 feet of total width of the high grade zones on a basis of 1,200 feet in length and 826 feet in depth we have 7,343,000 tons of high grade ore. If we estimate this ore to net but seven dollars per ton it will be seen that Mr. MacVichie's valuation has been exceeded.

Five hundred years before the birth of Christ, Hippocrates, a Greek, wrote a book on medical science which is still studied by students in America and Europe.

Railway Time-Tables

CANADIAN PACIFIC RAILWAY
(Corrected to date)

Going East—
8.10 p.m.—Indian River, Norwood, Havelock, Tweed. Daily except Sunday.
11.59 a.m.—Havelock, Tweed, Kingston, Smiths Falls, Ottawa, Montreal, Quebec, Boston and New York. On Sunday to Havelock only
12.40 a.m.—Havelock, Tweed, Kingston, Perth, Ottawa, Smiths Falls, Montreal, St. John, Boston and New York. Daily except Saturday Sleepers Montreal and Ottawa.
1.10 a.m.—Havelock, Tweed, Perth, Smiths Falls and Ottawa. Daily.

Going West—
4.55 a.m.—Myrtle, Toronto, Guelph, Goderich, Hamilton, Galt, Woodstock, St. Thomas, London, Chatham, Detroit, Chicago and New York. Daily.
5.55 a.m.—North Toronto, Agincourt, Owen Sound, Orangeville, Teeswater and Brampton. Daily except Sunday.
7.35 a.m.—Toronto, Hamilton, Brantford, Buffalo, New York, Galt, Woodstock, London, Chatham, Detroit and intermediate points Daily except Sunday.
7.00 a.m.—Bethany, Lindsay, Orillia, Port McNichol, Midland, and intermediate points. Daily except Sunday.
3.30 p.m.—Toronto, Hamilton, Buffalo, Rochester, Boston, Woodstock, London, Windsor, Detroit, Chicago and intermediate points between Peterborough and Toronto. Make connection with the Trans-Canada Limited for Winnipeg and Vancouver. Daily.
8.30 p.m.—Lindsay, Toronto and intermediate points. Daily except Sunday.

CANADIAN NATIONAL RAILWAY TIMETABLE
(Corrected to date)

Train No. 96—7.15 a.m., for Port Hope, Oshawa, Toronto and make connection for points on main line east.
Train No. 93—8.20 a.m., for Lindsay, Blackwater, Orillia, Midland, North Bay and Toronto.
Train No. 371—8.30 a.m., for Lakefield.
Train No. 98—8.35 a.m., for Hastings Campbellford, Belleville and connecting with the International Limited for Kingston, Brockville, Montreal, Halifax, Portland, Boston and New York.
Train No. 92—12 noon, for Port Hope, Oshawa, Toronto, Guelph, London, Chicago, Hamilton, Buffalo, New York and Philadelphia.
Train No. 100—12.15 p.m., for Keene, Hastings, Campbellford, Belleville connecting with the "Inter City Limited" for Ottawa, Montreal, Quebec and Halifax.
Train No. 373—12.10 p.m., for Lakefield.
Train No. 95—5.15 p.m., for Lindsay, Orillia, Midland, Toronto, making connection with the "Confederation" for Sudbury, Winnipeg and Pacific Coast points.
Train No. 99—5.05 p.m., for Lindsay (Saturday only).
Train No. 94—8.50 p.m., for Port Hope, Kingston, Montreal, Quebec, Halifax, Boston, New York and carries through sleeper Peterborough to Montreal.

FLIT KILLS Roaches

PICTURES SHOWN ON TIMBER SAVING

Movies Held on Lawn as Crowd Overflows the Church.

APSLEY, July 17 (Examiner Correspondence). — For the fourth year in succession the Canadian Forestry Association gave a moving picture demonstration and lecture at Apsley on the work that is being done in conserving the timber recources of Canada. As the date, July 12, coincided with the Orange Lodge picnic the event was held on the picnic ground in the open-air, commencing at nine o'clock, and was thoroughly enjoyed by a very large crowd, which could not have been accommodated in the Parish Hall.

Rev. C. A. G. Spence officiated as chairman, and in a brief speech commending the work of the association, introduced the speaker of the evening, N. L. Murray, one of the fourteen lecturers composing the staff which covers the whole of Canada, three of whom have their itinerary in the Province of Ontario.

Mr. Murray delivered an interesting and instructive address stressing the importance of co-operation from the individual with the Canadian Forestry Association in the work that is being done, and incidentally gave good advice with regard to the restoration to their former abundance of the fish and game resources. With reference to the forests, the speaker said there had been no great fire hazard during the last five years, but the association was prepared, waiting and watching for the next hazard, which some essayed to prophesy would come this year. Whenever it did come readiness to cope with it depended in a great measure on the co-operation of the people. There were 94 fires last year in this district (Trent East and West), and it was significant that not one "permit" fire got away, while 42 per cent. of the fires last year were not permit fires, showing the necessity of obtaining a permit before setting out a brush fire.

Mr. Murray then gave the younger people advice with regard to camp fires, which were responsible for 82 per cent. of the area burned in Ontario last year, and concluded with urging individual co-operation with the Forestry Branch. After the pictures, Rev. Mr. Spence made a complimentary reference to the local fire rangers stationed at Apsley, and called for a vote of thanks to the lecturer, which was heartily accorded. It is of interest to note that there are nine points in the Trent West and East district with 29 permanent men on the staff including a chief, two deputy chiefs, and two despatchers.

NOTED GUESTS AT INSTITUTE

Sec.-Treas. at Wooler Says Women Are National Life Builders.

PLAN COMPETITIONS

(Examiner Correspondence.)

WOOLER, July 17—"The Institute as a National Builder" was the subject of an interesting address given by Mrs. Charles McCoun at the meeting of the Wooler branch of East Northumberland Women's Institute held on Wednesday afternoon at the beautiful residence of M. E. Mabee, M. P., and Mrs. Mabee, known as Highland View Farm.

The host and hostess, together with the president, Mrs. M. Sharpe and the secretary-treasurer, Mrs. J. J. Way, received the guests as they entered the large living room. The guests of honor, Mrs. Charles McCoun, of Campbellford, secretary-treasurer of the Federated Board of Institutes of Ontario, and the District President, Mrs. L. Isaacs, of Warkworth, were seated together at the library table.

Correspondence was read from Mrs. Bedell, of Bloomfield, and preparations made for the judging competition in household science for girls and women in the Town Hall on July 17 and 18, morning and afternoon. An announcement was made that Miss Cleland, of Toronto, will be the speaker at the August meeting.

Mrs. L. Isaacs, in her address, stated that the members should be loyal to their local Institute, especially the annual conventions. Mr. Putnam requests that helps and suggestions should be sent in to make this convention worthwhile to every member. During the afternoon, Mrs. Lloyd Bell gave a pleasing piano solo.

Mrs. McCoun stated, "King George once said that no country rises higher than the homes from which the people come. No nation ever reached its highest position, unless women were on an equality with men, to help build it. Egypt was at its greatest height, when it was the granary of the world. The women helped in the fields and homes to accumulate their country's wealth. When vast wealth had been accumulated, the Egyptian women ceased to work and surrounded themselves with luxury, and kept slaves to do the work. The slaves in time became their masters.

The same is true of Rome and Greece. We require work for physical, mental and moral growth. The moral standard of a nation is set by its women. We are molders of opinion, and builders of national life through the home.

Our motto is 'For Home and Country' but when the homes are what they should be, the country will be all right. Canada excels in many things, especially in the women's institute, which cannot die because its work is for home and country."

Mrs. S. L. Terrill moved a vote of thanks to Mrs. McConn, Mrs. Isaac and Mrs. Bell, seconded by Mrs. George Anderson. A social half hour was enjoyed at the close of the meeting.

Two Faint At Wedding Yet Ceremony Continues

LONDON, July 16.—(Canadian Press Cable).—A marriage service at Guilford was interrupted yesterday when the bridegeoum, overcome by the intense heat, collapsed in the arms of the best man. He recovered and the ceremony proceeded, until a few minutes later, when the bridesmaid fainted.

The blood absorbs about two pounds of oxygen daily.

In the office or in the home—at work or at play—neatness counts!

And, by the way, did *you* "Nugget" your shoes this morning?

"NUGGET" Shoe Polish

THE "NUGGET" TIN OPENS WITH A TWIST! 60

INSTITUTE HEARS SPLENDID REPORT

Appeal is Made to Each Branch of Women's Institute in Northumberland.

(Examiner Correspondence)

FENELLA, July 17—The July meeting of the Fenella Women's Institute was held at the home of Mrs. A. Nill on Thursday afternoon, with the president, Mrs. Harrison George, in the chair.

After the opening exercises, a splendid report of the District Annual meeting held at Wicklow on June 21, was given by Mrs. W. Rogers, District Director. Echoes from this report were as follows: The Federated Women's Institutes of Ontario through donations received from many branches throughout Ontario, were able to station a doctor at Tobermory, a settlement in Northern Ontario, previous to this time, was sixty miles away from any medical assistance. The amazing feature of this adventure, or perhaps not so amazing after all, was the fact that two male doctors, after going into this settlement, looking over the situation, and visioning the hardships ahead, had deserted, and it was left for a woman doctor to take up this work and she is still carrying on.

The next important echo from this report told of an appeal from the Tobermony W. I. asking each branch in Ontario for contributions for an autograph quilt, the funds raised, to be used to help pay the salary of the doctor placed there by the Federated Women's Institutes of Ontario.

An appeal was also made to each branch in West Northumberland, for a contribution of one dollar in silver to be presented to G. A. Putnam in the fall on his completion of service for twenty five years as superintendent of Women's Institutes of Ontario.

Each branch was asked to name a committee to report to the Rotarians any crippled children in its community, as this organization is most anxious to assist in the work of treating crippled children.

At the conclusion of this report, on motion, it was decided that Fenella branch contribute to both appeals mentioned.

Mrs. Harrison George and Mrs. A. Nill were appointed a committee to report any crippled children in their community.

Mrs. Hershey, president of Roseneath Branch, when called on, responded very graciously, with a few brief appropriate remarks.

Mrs. Walter Bates, of Harwood, W. I. delighted her hearers with a witty short address.

The program consisted of the following numbers: Instrumental piano duet, Mrs. James Waldie and Miss Teressa Brenton; a humorous reading, "Ask a Man", Miss Louisa Clarke; and an instrumental piano duet "All in the Starlight", Mrs. Clark Jewell and Miss Irene Brown, Roseneath. All numbers were greatly enjoyed.

A unique roll call, "What Do You Know About" was answered by each member, completing the sentence to her liking and passing it on to her neighbor to answer. The questions and answers provided much merriment.

A vote of thanks was tendered Mrs. Rogers for her excellent report, and Mrs. Nill for her hospitality.

At the close of the meeting the hostess, assisted by her daughter, Mrs. Clark Jewell, served afternoon tea. Other tea assistants were Miss Irene Brown of Roseneath and Mesdames I. C. Montgomery, and S. Leach, who poured tea.

Among visitors present were Mrs. Walter Bates and Mrs. Thomas Bates of the Harwood W. I. and Mrs. Hershey, Mrs. A. Brown, Mrs. Ella Brown, Mrs. M. R. Brown, Mrs. Turner, Mrs. L. Brisbin and Miss Irene Brown of Roseneath W. I.

School Report

S.S. No. 3, CAVAN.

Jr. IV. to Sr. IV.—Mary Staples, 80%; Elmer Johnston, 79.

Jr. III to Sr. III.—William Allin, 92; Jean Hanbidge, 73; Edna Morrison, 68; Jack Hooten, 66; Helen Earle, 60.

Sr. II to Jr. III.—Eileen Gallagher, 70; Mauriee Gallagher, 69; Jack Fair, 64.

Sr. I to Sr. II.—Morley Allin, 83; Joe Fair 80; Happy Staples, 73; Harold Hooten, 59, (recommended.)

Jr. I to Sr. I—George Kerr, 79; Norman Earle, 78; Vernabel Turner, 65.

Senior Primer—Mildre Ballantyne, 90; James Kerr, 86; Cleaveland Gallagher, 85.

Junior Primer—Betty Allin, 93; Charles Turner, 74; Elinor Staples, 71; Lily Kerr, 68.

HELEN A. STAPLES, Teacher.

CODRINGTON PUBLIC SCHOOL.

Successful Entrance candidates: Clinton Hough, Norma Rightmyer.

Sr. IV—Eric Terry, 74. Ill at time of examinations.

Jr. IV to Sr. IV.—Bertha Yarrow, 63.

Jr. IV.—Harrison Raycraft, 70; Winnie Simpson, 60.

III C. (above 75%)—Morgan Ames, 79; Byrle Carr 78.

III B. (below 75%)—Donald Carr, 56, (rec.)

Sr. II to IIIA.—Leslie Terry, 78; Arthur Simpson, 60; Myrtle Yarrow, 51, (Failed.)

Sr. I to Jr. II.—Garnet Raycroft, 60; Roy Dusenbury, 73; Donald Anderson, 64.

Jr. I to Sr. I.—Wilfred VanBlaricom, 78; Jean Anderson, 73.

Jr. Pr. to Sr. Pr.—Betty Dusenbury, 65; Irene Yarrow, 63; Charlie Sheppard, 60.

A class to Jr. Pr.—Margot Sheppard, (Passed.)

ORA A. GOODFELLOW, Teacher.

S.S. No. 10 PERCY.

Sr. IV.—Raymond Richardson, 78, hon.; Kathaleen Morrow, 76, hon.; Elwood McDonald, 74; Edna Nelson, 69; Marion Darling, 61.

Jr. IV.—Olive Jewell, 67; Harry Frost, 60.

Sr. III.—Margaret Atkinson, 78, hon.; Lillian Nelson, 72; Geordie Broadworth, 63.

Jr. III.—Jack Atkinson, 65; Eric Darling, 62; Margaret Morrow, 60.

Jr. II.—Clifford Broadworth, 79, hon.; Ambrose Atkinson, 76, hon.; Cecil Hopkins, 73; Trevor Atkinson, 70; Margaret McVety, 69.

Jr. I.—Garnet McVety, 67.

Jr. Pr.—Ruth Morrow, Clella Hopkins, Olga McDonald, Olive Carew, Isabelle McVety, Sydney Atkinson.

S. S. No. 1, SOUTH MONAGHAN

Names are in order of merit.

Jr IV to Sr. IV—Melville Guyatte 72; Willa Watt 58, (rec.).

Sr. III to Jr. IV—Clarence Harper 79, (hon.); Elva Jewison 78 (hon.); Audrey Barnard 77, (hon.); Winifred Gainer 76 (hon.); Henry Jewison 75, (hon.); Norman Gainer 70; Milton Jewison 69; Gertrude Hicks 61.

Jr. III to Sr. III—Kenneth McMahon 74; Audrey Heaslip 73; Mary Falls 63; Elva McMahon 65.

Sr. II to Jr. III—Helen McMahon 73; Haig Lang 71; Erroll Barnard 67; Lawrence Johnston 63; Norman Fry 61.

Jr. II to Sr. II—Hilda Thompson 69; Kenneth Dawson 57, (rec.); Bobbie Falls 48.

Jr. I to Sr. I—Robert Lancaster 89, (hon.); Gwendolyn Wright 87, (hon.); Bernice Falls 86, (hon.); Annie Falls 84, (hon.); Merle Barnard 82 (hon.); Irene Falls 77, (hon.).

Primer to Jr. I—Nelson McMahon 88, (hon.); Eileen Thompson 83 (hon.); Wilson Henry 78, (hon.); Ray Falls 67.

Primer—Lois Harper.

May E. Earl, teacher.

S. S. No. 9 BELMONT

* Recommended.

Entrance—Lloyd Boyd.

Jr. I to Sr. IV — Thelma Boyd (hon.), Jean Boyd, Charlie McFall *.

Sr. III to Jr. IV—Hilda Cartwright, (hon.), Arthur Robertson, (hon.), Harry Boyd.

Jr. III to Sr. III—Gerald Boyd.

II—Lloyd Peterson, (hon.), Ila McLaughlin, (hon.), Bob Cartwright, Vera McFall.

Jr. I to Sr. I—Ralph Ellis, (hon.).

Sr. Pr. to Jr. I—Kathleen McFall, (hon.), W. Cartwright, Margaret Youmans.

Sr. Pr.—Minnie Curtis.

Jr. Pr.—Oscar Curtis, Clayton McFall.

Beg's.—Ross McFall, Jim Cartwright.

R. Donald Buchanan, teacher.

Whitfield's School

Report of promotion examinations at Whitfield's school (S. S. No. 8.) Cavan, Miss Ethel McKnight teacher; names in order of merit.

Junior IV to Senior IV—Margaret Fallis, Ray Fee, Sidney Mitchell.

Senior III to Junior IV—Ronald Argue (honors); Irene Davidson, (honors); Mary Armstrong (honors); Harold Morton (honors); Gladys Coyte, Marshal Larmer, Tommy Armstrong (on probation).

Junior III to Senior III—Florence Williamson (honors); Cora McInnis (honors); Ross Armstrong (honors); Audrey Keen.

Senior II to Junior III — Marie Douglas (honors); Dorothy Armstrong Roberta Bothwell, Phyllis Williamson, Gordon Larmer (on probation).

Senior I to Junior II—Norma Gillis (honors); Barbara Argue (honors); Earl Pallister (honors); Flossie Bothwell (honors); Melville Davidson, Wilfrid Gillis.

Junior Primer to Senior Primer — Gordon Coyte, Max Fallis.

Absolutely NO
HAY FEVER

or Summer Asthma, this year, if you'll start taking RAZ-MAH CAPSULES before your attack is due. Relief guaranteed from one $1 box or money back. No smokes, sprays, snuff or serums. No harmful or habit-forming drugs. RAZ-MAH has stopped Hay Fever where people had it 20 years.

DON'T LET THAT HAY FEVER START.....USE 139

RAZ-MAH

OBITUARY

MR. PHILLIPS, Sr.

(Examiner Correspondence)

Madoc, July 17.—The funeral of the late Mr. Phillips, Sr., father of Sheldon Phillips formerly of Madoc, who died on July 5, was held on Tuesday at 2 o'clock, at Codrington.

Summer Tourist Fares to the Canadian Rockies and the Pacific Coast

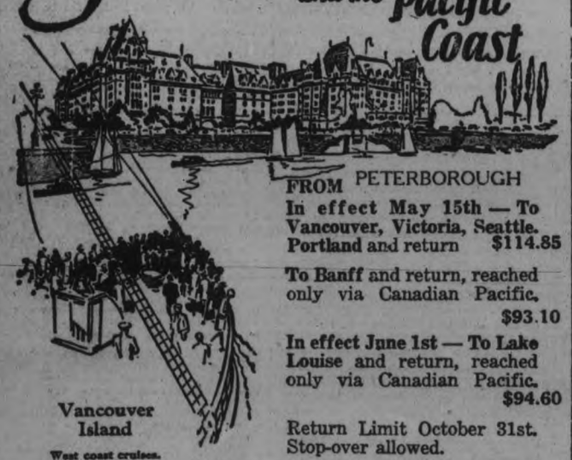

FROM PETERBOROUGH

In effect May 15th — To Vancouver, Victoria, Seattle. Portland and return $114.85

To Banff and return, reached only via Canadian Pacific. $93.10

In effect June 1st — To Lake Louise and return, reached only via Canadian Pacific. $94.60

Return Limit October 31st. Stop-over allowed.

Let us arrange your itinerary. Illustrated literature will be gladly furnished by

J. SKINNER, C.P.A.,
343 George St. 'Phone 18

Vancouver Island

West coast cruises. From Vancouver, 5 days, meals and berth enroute. $31 and $39.00. Ask about all-expense conducted Tours of the West.

Canadian Pacific
World's Greatest Travel System

GRAFTON & CO. LTD.
CLOTHING MANUFACTURERS

Peterborough Men and Mothers of Boys will be glad to hear our announcement of another popular Grafton

THREE DAY EVENT

This is a Great Opportunity to Make Pronounced Savings in Summer

CLOTHING and FURNISHINGS

For Men and Boys', at

GRAFTON'S

Clothing Specials

Men's Wool Tweed Golf Knickers—
Regular $5.50 value. Medium and light colors, in a splendid quality of cloth. A smart looking, well made Knicker that will give real service. Per pair..... $3.98

Men's Flannel Trousers—
Regular $3.50 value. Summer Trousers in grey flannel that will wear a whole season. Cut in correct style and extra well tailored; finished with roll cuff bottoms, belt loops, five pockets. All sizes.... $2.98

Men's Khaki Pants
Fine khaki drill, well made, with five pockets, cuffs, belt loops. Sizes 29-inch to 52-inch waist. Pair.... $1.25

Men's Tweed Golf Knickers—
$3.98, $5.00, $5.50

Summer Trousers in Flannels—
Homespuns and Tweeds
$2.98, $3.50, $5.00

White Flannels—
All-wool English flannel.
$5.50 and $6.75

Men's White Duck Trousers—
$1.75 and $2.50

Men's Flannel Blazer Coats—
Blue with white cord trim..... $5.00
Various stripes and combination colors..... $5.98 and $6.50

Bathing Suits For Men
All-wool garments in the popular one-piece style. A wide choice of colors, in all sizes..... $2.00

Men's All-Wool Sweaters—
In pullover or coat style. Greatest value in Canada
$2.95, $3.95 $5.00

Men's Fine Blue Serge Suits
In a Special Saturday Sale
Single or Double-breasted Models. Strictly all-wool blue serge suits of fine quality. Every suit is tailored to retain its shape and has excellent linings throughout. $22.50

Men's Straw Hats
BIG CLEARANCE, PRICED AT
$1.00 and $1.50
Here you find the snappiest, smartest Straws of the newest styles, Sennet, Florentine, Panamas, Toyos, etc. Men will find it a pleasure to make their selection here from such a wide choice and at a big saving in price.

All-Wool Auto Rugs
REGULAR $8.00 VALUE FOR $4.95
Large size All-Wool Auto or Travelling Rugs. Choice of several pleasing patterns. A wonderful value at..... $4.95

Kiddies' Sweater Coats
A cosy garment for the cool evenings. Several colors to choose from. Ages 4 to 10 years..... 48c

Khaki Breeches
Sizes 6 to 14 years..... 98c

Golf Pullovers
..o sleeve style. Regular value. $5.00. A nice weight, all-wool quality, in plain shades of white, fawn, dove, etc. Each..... $2.50

ATHLETIC STYLE
Combinations
In naincheck, either button or no button style.. 50c

Outing Shirts
With collar attached. Plain white, tan, hello, blue or fancy stripes. Special at..... $1.65 and $2.00

Balbriggan Underwear
Shirts and Drawers. Natural shade. Special..... 45c

Men's All-Wool English Hose—
Reg. value up to $2.50..... $1.50

Men's Cashmere and Lisle Hose—
2 Pairs $1.00

Boys' Plus Fours
Sizes 10 to 16 years. The new Aero Bocker in all-wool tweeds in the new fancy colors and over-checks.....
$3.25 $3.98

Khaki Bloomers
Sizes 6 to 14 years..... 98c

Men's Two-Piece Bathing Suits
Fine wool white jersey tops with blue trunks. Special at..... $2.95

Khaki Knickers
Sizes 4 to 14 years..... 59c

Boys' Blazers
All-wool. New shades on fancy patterns. Sizes 6 to 16 years ...
$2.75 to $4.98

Balbriggan Combinations
With long or short sleeves. Special, per suit, 85c

Boys' Life Guard Bathing Suits
All-wool. White tops, navy trunks. Sizes 6 to 16 years..... $2.50

Boys' Caps..... 50c
Boys' Knitted Ties..... 3 for 50c
Boys' Cotton Golf Hose..... 35c
Boys' Lisle Golf Hose..... 50c
Boys' Lisle Golf Hose..... 65c
This season's newest novelty. Boys' Whoopee Hats, all shades..... $1.50

BOYS' SUITS

Wool tweeds, with strong linings. Coats, one bloomer and one long. Sizes 8 to 16 years..... $6.98

Kiddies' Khaki Play Suits—
Good weight khaki drill. Tommy Tucker style .....

Kiddies' Wash Suits—
Tommy Tucker and middy style. Plain colors, white, sand and blue, and fancy patterns .....
$1, $1.50, $1.98

Khaki Blouses—
Full made, strongly sewn, regular or sport collar. Sizes 8 to 14 years.. $1.00

Boys' Grey Flannel Longs—
Heavy - weight, medium grey flannels, unshrinkable. Sizes 10 to 18 years. Pair..... $1.98

Boys' English Shorts—
Washable grey flannels, well made and finished. Sizes to 12 years.... $1.25

Boys' Khaki Shirts
Tub-fast khaki drill, coat style, attached collar. Sizes 12 to 14 years..... $1.00

Boys' White Ducks
Heavy-weight white drill. Hip, side and watch pockets, belt loops and cuff bottoms. Sizes 8 to 18 years. Pair..... $1.25

GRAFTON & CO. Ltd.

The Big Double Store 379-381 George St.

As fresh as newly opened nuts

The Baker special process brings to you luscious coconut just as it comes from the shell—fresh, and full-flavoured. In packages, tins and by the pound. We'll tell you how to make *Sunshine Tarts*. Write for free recipe booklet to Franklin Baker Ltd., Metropolitan Bldg., Toronto. A21-29

BAKER'S COCONUT

CATTLE, GRAIN, PRODUCE

TORONTO LIVESTOCK

TORONTO, July 17.—The receipts at the cattle marekt yesterday morning were: 648 cattle, 640 calves, 718 hogs, 1,000 sheep and lambs.

Added to light fresh receipts there were 2,500 stale cattle in the supply for sale at the yards early yesterday when the market opened.

Trade continued draggy on killers with bids unchanged from Monday's level, buyers picking out the best of the butchers' steers at 11 to 11½ cents while a few plain steers fetched 8½ to 9½ cents.

Choice butcher cows in the early sales brought 8½ cents with fair to good kind at 6½ to 7 ½cents a pound.

Store cattle are somewhat slow in moving at 8 to 9½ cents for stockers and 9 to 10 cents for feeders.

Field calves prices yesterday were steady at 14c to 15c a pound for choice, with grassers slow at 7c to 9c.

Lambs recovered part of Monday's decline, selling in yesterday's opening trade at 16c a pound for choice, with culls unchanged at 13c a pound. Sheep sold steady at 6½c a pound for best light ewes, and downward for 3c a pound for culls.

Price of hogs was unsettled up to 11 o'clock, with bids at 13c f.o.b., and 14¼c w.o.c. for select. Prospects are that a quarter higher will be paid in view of the light offering. Some sales Monday showed 14½c w.o.c for select.

Quotations.

Heavy beef steers	$11.00 to $12.25
Butcher steers, choice	11.50 12.25
do. fair to good	10.50 11.25
do. common	9.00 10.00
But. heifers, choice	11.00 11.50
do. fair to good	10.00 10.75
do. common	9.00 10.00
But. cows, good to choice	8.25 9.25
do. medium	7.50 8.00
do. bolognas	7.50 8.00
Baby beef	10.00 14.00
Feeders, good	9.75 10.00
do, fair	9.00 9.50
Stockers, good	9.25 9.75
do. fair	9.00 9.50
Calves, good	14.00 15.00
do. medium	11.50 13.50
do. grassers	7.50 9.00
Springers	85.00 120.00
Milkers	75.00 100.00
Lambs, choice	16.25 ....
do. culls	13.00 14.00
Sheep, choice	6.00 6.50
do, medium	5.00 5.50
Hogs, selects, w.o.c.	14.25 ....
do., do. fed	13.70 ....
do. f.o.b.	13.00 ....
do. thick smooth, w.o.c.	13.75 ....
do. do. off tracks	13.75 ....

WINNIPEG GRAIN

WINNIPEG, July 17—Wheat prices fluctuated within a range of over 10c yesterday, finally closing 5c higher for the day. An advance of 7c was marked up at the opening, but a flood of offerings by traders wishing to realize on their profits of the past few days sent prices scurrying 10½c below the high marks. The market came back 4c from the bottom levels to close with its ⅝c gain.

Dry weather continued over the West to-day with extremely high temperatures reported. Practically no rainfall was reported, and no moisture forecast.

Cash wheat trading was slow, due chiefly to the erratic market in the futures, and prices were generally ½c to 2c lower than Monday's close. Coarse grain trading was also inactive, trading consisting mostly of profit-taking. Oats and barley advanced about 1c, flax 3c, and rye dropped 2c to 3c below the previous close.

TORONTO PRODUCE.

TORONTO, July 17. — Trading on the local wholesale butter market yesterday continued approximately the same course of the past few sessions, with supplies just about equalling demand, and very little enthusiasm being displayed by buyers. The No. 1 creamery was quoted at from 37½ to 37¾ cents per pound, with the No. 2 grate at fro m36 to 36½ cents per pound.

The cheese market again displayed the utter lack of buying interest so well demonstrated during the past, and dealers stated that practically no supplies were being moved. Prices held unchanged at from 18½ to 19 cents per pound for the No. 1 large colored, paraffined and Government-graded cheese.

The local wholesale egg market was very dull yesterday, and prominent dealers stated that more receipts were arriving locally than could be moved comfortably. The demand for extras continued to be much larger than that for firsts, while the seconds were at a complete standstill. It was stated yesterday by local brokers that by next week some time the heat should cut down production to the point where there would be noticed a shortage of receipts sufficient to instil a little activity into the market and probably a change in the price ratio. Prices were unchanged, with dealers quoting country shippers for ungraded eggs, delivered and the cases returned as follows: Fresh extras, 28 cents per dozen; fresh firsts, 25 cents per dozen; fresh seconds, 21 cents per dozen.

MONTREAL PRODUCE

MONTREAL July 17.— A firmer tone prevailed on the butter market here yesterday. Eastern Townships No. 1 sold at 37½c per lb. Other prices were unchanged. Receipts were 59 boxes, compared with 23 boxes on the same day last week.

The cheese market continued quiet and prices unchanged. Receipts were 8,436 boxes, compared with 8,445 boxes on the same day last week.

Eggs prices were as follows: Fresh extras, 38c per dozen; fresh firsts, 32c to 33c per dozen, and 27c to 28c per dozen for fresh seconds. Receipts of eggs were 2,114 cases, compared with 3,062 cases for the same day last week.

Ontario new potatoes were being offered to the Montreal market at $2 per 90 lbs. f.o.b. Ontario points. Montral Island potatoes were offered at $2.25 per 80 lbs. Imported potatoes from the Southern States were unchanged.

Increasing receipts on the live poultry market gave an easier tone to today's activities.

Millfeed, which has been in heavy demand for the past few days on the local grain market, advanced $2 per ton here to-day on all three lines—bran, shorts and middling. No other price changes were reported.

CHICAGO GRAIN.

CHICAGO, July 17—Enormous profit-taking sales pulled wheat values down time and again yesterday, and in the end smothered the buying side for at least the moment. Extraordinary power to rally was shown by the market, however, and at one stage new top-price records for the season were attained. Estimates of wheat crop losses in Canada were increasingly severe, the 1929 probable yield of the Prairie Provinces being unofficially put as low yesterday at 371,000,000 bushels, against 510,000,000 bushels last year.

Chicago closing quotations on wheat were unsettled at 1 cent to 1⅛ cents under Monday's finish. Corn closed ⅜ cent to ⅞ cent down; oats, ⅞c to 1⅛ off, and provisions varying from 2c to 5c decline to a rise of 10c.

Special attention was given by many traders to Canadian despatches from leading Chicago crop experts, one of whom telegraphed from Winnipeg after a 2,000-mile auto trip through Alberta and Saskatcheawn, that rain now can only maintain the present status of the Canadian crop, that recovery is out of the question, and that in the last three days the widening of the area of complete loss has been staggering. It was largely on the strength of this news and on word from other crop authorities reducing crop estimates, that price rallies to-day were chiefly based, and caused many traders to consider that in view of the heavy selling met with, yesterday's net declines were extremely small.

COUNTY AUDITOR'S REPORT $366,942.72 SPENT IN 1928

School Required $74,115.79, While $50,923.53 Was Paid on Provincial Highways.

EXPENSES OUTLINED

The auditors' report of the finances of the county of Peterborough for 1928 sets out a total expenditure of $366,942.72. B. W. Squire and Rae Williams are the auditors.

Some of the larger items among the disbursements are: Provincial highway, $50,923.53; schools, $74,115.79; county roads, $48,628.53; suburban area roads, $36,277.88; roads and bridges, $17,297.21; administration of justice, $12,235.71; debentures, $13,006.89; House of Refuge, $8,019.78; mothers' allowances, $6,203.50.

On the credit side is the sum of $125,475.64 from the county's tax levy; also $47,300.46 school; $12,588.82 from administration of justice; highway, $44,286.54.

Of the $47,300.46 for schools the bulk of that sum was the provincial grant of $41,965.71. The receipts under roads and bridges totalled $8,883.27, including two items of $4,232.32 from Northumberland and Durham for repairs to the Wallace Point bridge and $4,605.25 from the Department of Highways.

$395.10 for Farm Produce.

Sale of farm produce at the House of Refuge yielded $395.10. Wolf bounties paid by the Provincial Government were $48. The city's share of additions to the Court House was $16,287.81.

Some of the Expenses.

The following are shown among the payments: Jury expenses, $2,492.26, the bulk of this item being for fees paid to jurors; constables' accounts, $561.98; coroners' accounts (Dr. Young, Dr. H. G. Carleton, of Norwood, and Dr. J. C. Smith, of Lakefield), $458.25; coroners' inquests, witnesses, stenographers' fees, etc., $369.85; court constables received $352.50; examinations for lunacy cost $57.50, and Victoria Industrial School accounts were $292.50; transfer of prisoners and insane persons, $244.53.

Provincial police expenses: Norman Maker, January to June, inclusive, $261.67; Harry Thompson, July to December, $733.50.

In the miscellaneous accounts is $400 to Detective Meagher "for bringing a fugitive from Calgary."

Payments for municipal government include $3,750 to E. M. Elliott, clerk and treasurer; $100 for warden's allowance; regular sessions of the County Council cost for mileage and stipends, $594.60 in January, $595.00 in June and $594.50 in December; a special session in February cost $145.50; the two auditors received $50 each, and E. A. Peck received $200 plus $311.46 fees unpaid from 1917 to 1923.

The Wallace Point bridge work cost $9,127.87, of which $375 was A. W. Connor's fees as engineer.

School Payments.

Expenses to teachers presiding at entrance examinations were $680.55. The Campbellford High School Board received $4,459.30 for Peterborough County pupils attending that school; Lakefield High School was paid $3,380.95 for the same service; Norwood High School, $3,763.19; Peterborough Collegiate Institute, $7,685.50; Lindsay Collegiate, $84.44, and Bobcaygeon School Board, $67.90.

Jail salaries, repairs and maintenance amounted to $5,231.22; printing, posting and advertising, $983.45; interest on the current account, $1,154.99.

In the county property account appears this item, "W. J. Green, garbage tax, 1928, $100.29."

Fuel, light, heat, etc., cost $2,249.15.

A Supply of Tobacco.

Tobacco for the House of Refuge cost $20.75 and was supplied by W. J. Byers & Son, and the light and power account with the Lakefield Hydro Commission was $450.48. House of Refuge salaries were $1,299; house and farm staff wages, $1,313.41; Board of Management remuneration, $147.

In the county road payments appears an item, $2,790.50 for a Sawyer-Massey tractor-grader.

Rebates to villages, 75 per cent. of county road rate; Lakefield, $899.98; Norwood, $551.89; Havelock, $469.90.

The personal services of the members of the Suburban Area Commission, Thomas Brown, William Brown and Harry Gainey, were recompensed to the amount of $841.45, and Ed. M. Elliott as clerk of this commission received an allowance of $300. The commission's taxi bill totalled $233, as follows: H. Dunsford, $154.50; H. Seabrook, $58.50; H. Stinson, $12; G. Halpin, $8.

The County Road Commission's taxi account was for $79, H. Stinson receiving $35 and H. Dunsford $44.

Court House additions cost $2,809.10, and provincial highways $50,923.53, of which the payment of $49,711.53 to the Department of Highways was the major item, which only in recent years has arisen to plague taxpayers.

Crown witnesses last year are represented by an expenditure of $207.70.

Taxi-Cabs Cost $680.

The county's total taxi-cab bill last year was in round numbers $680, for judges, various commissions and similar accomodation.

In the House of Refuge accounts are two entries, one showing that A. E. Higgins was paid $10 "for opening the grave for late John Moore," and Webster Bros. $37 for "burial of John Moore."

The burial of another John Moore has been immortalized in a poem every school boy learns and whose first verse or more he never forgets, "Not a drum was heard, not a funeral note, etc."; but the trite comment on these far and long separated interments shall be withheld.

DR. GEO. H. FIELD FOUND GUILTY

(Continued from page 1)

caused the revolver to be discharged," concluded Mr. Thompson.

George H. Coole saw Mrs. Field trying to get into her house before the shooting, he declared.

"Dr. Field, however, was holding the door on her. She struggled with him and then she, went away. She returned later and got in, but ran out again. Dr. Field came to the door to look for her. And then came out with a gun."

Mr. Thompson did not see Miss Earle hit.

"You say Mrs. Field struggled with the doctor?" Mr. Slaight said. "Could you tell me if he struck her or not?"

"Yes; I saw him hit her with the palm of his hand."

On the request of the crown Mr. Slaght agreed to admit the former testimony of Chief of Police Ruse, who is ill and unable to be in court today.

Chief Ruse had declared at the preliminary hearing that when he went to take Dr. Field's gun away the doctor had said in the presence of Mrs. Field, "I only want to scare her with this; you know I would not shoot her."

A Superficial Wound

Dr. Jamieson, to whose office Miss Earle was taken, said he exar ined her hip. He found that the bullet had not penetrated all the layers of the skin.

"How many times did you see this young lady?" asked Mr. McKay. "Four times, the last time today. I found that the wound had healed well. It will probably disappear in a short time, replied witness.

"From the nature of the wound could you say from which direction the bullet was fired?" "It was not a direct shot. I can say definitely that the bullet which hit Miss Earle was deflected, having hit some other object first."

Mr. Slaght then questioned Dr. Jamieson as to the nature of the injury sustained by Miss Earle and asked if he had observed her clothing the night he examined her. "I did," replied witness.

"Was her coat torn?" "There was a small hole where the bullet entered."

"Is that all?" "The dress was torn; of course she was wounded."

"There does not seem to have been much damage done, not enough to base a $1,600 damage suit on anyway," Mr. Slaght remarked.

At the conclusion of this testimony the crown rested the case and Mr. Slaght called Dr. M. D. Kinsella, Toronto, for the defence.

Dr. Kinsella testified that on June 13 he had operated on Dr. Field in Cobourg for a slight ailment of the hand. "I examined him again in Toronto on June 20," said Dr. Kinsella. "I found that his hands were badly bruised, his ankle also had sustained a recent injury, and his right thigh was hurt."

Character evidence for the accused was called by Mr. Slaght, Ex-Mayor W. W. Hooey said he knew Dr. Field all his life. "He has always enjoyed a good reputation," the ex-mayor declared. George T. Thompson, reeve, supported this evidence and was seconded by W. J. Maher.

Summing up the case for the defence, Mr. Slaght said he had not put his client in the witness box because of the fair way in which the crown had presented the case.

He asked the court to remember that a civil action would be brought by Miss Earle against the doctor.

OFFICER JAILED

(Continued from Page 1)

men $30 each, but told them he could not pay over the money until the next night.

He agreed to meet them at the top of the Jolley Cut the following night and pay them. Meanwhile, he said, he notified the Hamilton police. The next night he drove with Detectives Chamberlain and Buckett to the top of the Jolley Cut, and there saw Hunt and Martinson waiting for him. He drove a little past the spot and the two officers got out. He then drove back to where Hunt and Martinson were and told them he was unable to get the $60, and then the two detectives approached and placed Hunt and Martinson under arrest.

Under cross-examination by Mr. Morrison, the witness admitted that he was the one who proposed the payment of money, and not Hunt or Martinson. The young woman and Detective Chamberlain and Detective Buckett gave evidence in support of the first witness.

Come Early

TECO STORE

Come Often

Teco Prices Demonstrate Daily the Economy of Cash Buying and Cash Selling

JULY A MONTH OF SALES

The Month of Sales approaches the climax with a big group of sales, featuring a different floor each day.

MAIN FLOOR FEATURE DAY

Thursday is Main Floor feature day. Representative list of specials are arranged to make it a brilliant closing effort. Come on Thursday.

Costume Jewely Greatly Reduced

A choice assortment of lovely Costume Jewelry at clearance prices. Included are Bracelets, Earrings, Necklaces and Brooches. All kinds and all colors, to be worn with any dress, coat or ensemble. July Sale, priced from..... 75c to 2.50

—Main Floor, Teco Store

Value in Silverware, 19c

This choice assortment includes Butter Knives, Sugar Shells, Table Spoons, Dessert Forks and Dessert Spoons. All nicely silverplated in the new "York" pattern. Extra value that you will want to take advantage of. July Sale price, your choice..... 19c

5c to $1 Department, Main Floor

Children's Footwear 2.25

An assortment of well made Children's Black Patent One-Strap Slippers and Black Patent Sandals. Finished with good soles and rubber heels. Sizes 11 to 2. July Sale price, pair..... 2.25

—Main Floor, Teco Store

Men's Teconomy Handkerchiefs 3 for 25c

Good quality white lawn with linen finish, neatly hemstitched. A popular, good selling Handkerchief that will please. July Sale price ..... 3 for 25c

—Main Floor, Teco Store, and Main Floor, Men's Shop.

Women's Handkerchiefs, 25c

All-linen of good quality, white only, with choice of any initial embroidered in corner. Buy two or more. July Sale price, each..... 25c

—Main Floor, Teco Store

Men's Shirts, 1.50

Well made from good quality white broadcloth. Come with collar attached and separate collar. Sizes 14 to 17. Good value! July Sale price, each..... 1.50

—Main Floor, Men's Shop

Sateen Smocks $1

New shipment of Black Sateen Smocks in popular coat style and two pockets, with trimming of applique work. All sizes. Come early for best selection. July Sale price, each..... $1

5c to $1 Department, Main Floor

Good Value in

'Horrockses" Pillow Cases, Pair 75c

A well-known quality offered at this special price. Size 42 by 34 inches. Stamped for embroidery in several pretty patterns. Finished with hemstitched border. July Sale price, pair..... 75c

—Main Floor, Teco Store

Extra!

48 Only, Rubber Aprons, Each 10c

Be sure to come early for this unusual value. Good quality Rubber Aprons in useful size. Edges are neatly finished and they have ties at back and one pocket. All colors. July Sale price, each..... 10c

—5c to $1 Dept., Main Floor.

Extra Value!

Youth's and Boys' Oxfords 2.75 and 2.95

A value that calls for prompt early shopping. Made with fine quality calfskin uppers, in Blucher cut style, half leather lined, and finished with panco soles. Will wear well. July Sale price, pair:

Sizes 11 to 13 ..... 2.75

Sizes 1 to 5 ..... 2.95

—Main Floor, Men's Shop

Notion Specials

Wash Cloths, white with gold, mauve, rose or blue edging, each 10c

Pot Holders, made from floral cretonne, neatly finished, each 29c

Rubber Aprons, good quality, with shirring in contrasting colors, each 39c

—Main Floor, Teco Store

Men's "Grads" Underwear Each Garment $1

Made with rayon silk top and broadcloth trunks. Shirts come in sizes 34 to 40, and Trunks in sizes 30 to 38. All well made and finished. July Sale price:

Shirts .....$1 Trunks $1

—Main Floor, Men's Shop

Men's Combinations 1.50

Well made from good quality broadcloth. No button style, with white top and colored bottom. Sizes 34 to 42. Extra value for early shoppers. July Sale price.. 1.50

Boys' Underwear, 55c

Made from good quality balbriggan in combination style, with short sleeves and knee length. Sizes 22 to 32. Light weight—ideal for Summer. July Sale price..... 55c

—Main Floor, Men's Shop

Men's Golf Hose 1.50

Knit from all-wool yarns, in plain shades of grey, fawn, brown and heather, with fancy turndown cuffs. Sizes 10½ to 11½. Will wear well and give service. July Sale price, pair..... 1.50

—Main Floor, Men's Shop

Bath Towels, 5 for $1

Good quality, absorbent, large size White Turkish Bath Towels with crash borders in colors of yellow, mauve, pink and blue. Extra good value for early shoppers. July Sale price..... 5 for $1

5c to $1 Department, Main Floor

Toiletry Specials

Kleenex, large size 39c

Ingram's Milkweed Cream, a well-known popular brand, 39c and 75c

Williams' Shaving Cream and Aqua Velva, complete in package 35c

—Main Floor, Teco Store

Children's Hose, 50c

Good quality Art Silk and Mercerized Ribbed Hose for children, in shades of grey, black, white and sand. Sizes 5½ to 9½. July Sale price, pair..... 50c

—Main Floor, Teco Store

Cups and Saucers $1

Made in England from fine quality Ainsley chinaware. Nicely shaped and three patterns to choose from. July Sale price, Cup and Saucer.... $1

5c to $1 Department, Main Floor

Ben Hur Perfume 89c

Comes in good size bottle, in distinctive lovely odor. Nicely boxed. Suitable for gifts, etc. Come early as the quantity is limited. July Sale price, bottle..... 89c

5c to $1 Department, Main Floor

TECO STORE

OPERATED BY T. EATON Co.

PETERBOROUGH

ELEVATORS MIX WHEAT

(Continued from page 1)

all prices as a result of limiting the market.

Give Government Surplus.

"(2) That all surpluses both in weight and grades in public elevators should go to the Government of Canada to be used in connection with the enforcement of the Canadian Grain Act. (a) The surpluses were created partly by not cleaning out all the dockage called for by the inspection certificate and partly by trickling in screenings; (b) both these operations reduce the quality of the grain marketed and consequently in the end reduce the price to the producer.

"(3) Selection of different qualities of the same grade in the elevators is prohibited by Section 94 of the Act of 1912 and should be prohibited everywhere as its evil effects are the same wherever the cream of the grade is skimmed off. The present practice of allowing grain dealers to examine inspectors 'samples and select the cream of the wheat for their special clients is highly objectionable as giving great gain to the few and working a grave injustice to the many."

POST'S BED BUG POISON.

Post's Bed Bug Poison is composed of Carbolic Acid, Methyl Hydrate and Corrosive Sublimate. When this preparation is used according to directions, it is sure death to bed bugs, cockroaches and insects of all descriptions. Two or three applications are all that is necessary, but as it is very poisonous this preparation should be kept out of reach of children.

Sold at Lynch's Drug Store, 163 Hunter street.

3-6-10-13-17-20.

ENGLISH BOYS LEAVING FARMS

Have Same Farm Problems in Old Country as in Ontario.

NO EMIGRATION CHANGE

TORONTO, Ont., July 17.—(Canadian Press).—The problem of "keeping them down on the farm" affects British farms quite as much as it does the counties of Ontario, according to W. B. Roadhouse, Deputy-Minister of Agriculture for Ontario, who has just returned from a visit to Great Britain.

"Boys and men are drifting into the cities in large numbers. The problem is serious," stated Mr. Roadhouse. Asked if there was an increasing market for Ontario foodstuffs in Britain, Mr. Roadhouse said: "It can be safely said that Ontario's products are looked upon with high regard in the Old Land. The fluctuation of market conditions tends to prevent the even and uniform flow in quantities we would like to see and which is needed to maintain a steady market. Take Ontario, for example. It has a splendid reputation in the Motherland, and yet the prices go down and up, and it is made unprofitable for us to send bacon to that market. Very little bacon has been shipped this year."

A reversal of the Government attitude towards emigration to Canada is not expected, said Mr. Roadhouse, with the accession of the Labor party to power. Much would depend, he thought, on the report made by Rt. Hon. J. H. Thomas after his visit to Canada. In the meantime Ontario has agreements with the Overseas Settlement Board and the Empire Marketing Board, and there is no indication of change of the present policy in that regard, said Mr. Roadhouse.

SECOND VICTIM OF CRUSH DIES

Florida Tourist And Family Are Doing Well In Hospital

DRIVER KILLED

SAULT STE. MARIE, Ont., July 17.—(Canadian Press). — The second death resulting from the automobile collision seven miles east of here yesterday, occurred to-day, Karney Sanajlow succumbing to his injuries. Metro Protapchuk, the driver of the car, was instantly killed.

Wilber Crust, his wife and daughter, tourists from Florida, whose car crashed into the one in which the two victims were riding, are reported to be doing well in a local hospital.

Mr. and Mrs. Steve Kosaak, also occupants of the Protapchuk car, also are in hospital, the former with hip injuries and the latter suffering from shock.

Trent River

Guests at the Cook cottage this week: Mr. and Mrs. Foster of New Jersey, Mass.; Mr. Campbell and son, of Hamilton.

Mr. Mann and a party of friends, of Port Hope, were Sunday guests at the Cook cottage.

Recent guests registered at "Cedar Isle": Rev. Mr. and Mrs. Brown, Havelock; Messrs. Bert Button, Ray Smith, J. Hunter, H. Hunter, G. White, G. Shirk, G. E. Taylor, all of Toronto; M. J. Higgs, Cleveland Heights, Ohio; L. Best, Weston; Mr. and Mrs. D. S. Muckle, Bedford, Ohio.

Miss R. Marion Inkster, who is attending Queen's University, Kingston, during the summer months, was home for the week-end.

Mrs. Harry Adams and Mrs. James Walkinshaw, of Campbellford, were visitors on Monda, with their aunt, Mrs. Charles French, at "Beau Sejour."

Mr. and Mrs. John Wallace of Campbellford, were Monday visitors at "Bonnie Bank."

Mrs. Martin McCann was hostess to an afternoon bridge and tea Tuesday afternoon.

Mrs. George Smith and son, Jack, of Toronto, are holidaying at "Kare Free."

LONG

a favorite Canadian grain, wholesome corn has climbed to new heights of popularity, through the matchless flavor and crispness of Kellogg's Corn Flakes. 12,000,000 daily enjoy delicious Kellogg's.

Kellogg's CORN FLAKES

★ Always look for the red-and-green package.

When You Step Off The Train You're There!

The magnificent new ROYAL YORK at Toronto, the Empire's greatest hostelry, connects directly with the Union Station. Rooms with tub and shower bath in this modern, fireproof hotel may be had from *$4.00 per day and up.*

THE ROYAL YORK TORONTO

Wings Drop Third Straight - Cards Even Series

TIGHT FIELDING ON PART OF READING GARDEN MEN ALLOWS KEYS 3-1 VICTORY

Heavy Battery Work Goes For Nought As Leafs Lose International Loop Fixture

ORIOLES WIN AGAIN

Mamaux Wins His Thirteenth Victory When Bears Drop Buffalo Bisons 6-0

TORONTO, Ont., July 17.—(Canadian Press).—The Leafs did a lot of hitting down at the ball park, yesterday, but they did not follow Willie Keeler's advice, "hit 'em where they ain't." The Leafs' hitting was mostly straight-away hitting, straight at the Reading Fielders and they lost the ball game 3 to 1.

Ed. Holley, who pitched for the Keys, was both good and lucky. The Leafs cuffed him hard enough but line drives and swift travelling grounders off their bats went right at somebody. Those kind of hits do not count when the other fellows are playing a tight game in the field.

WINGS DROP 3RD STRAIGHT

ROCHESTER, N.Y., July 17. —(Canadian Press).—Rochester's losing streak mounted to three straight here yesterday as the Baltimore Orioles defeated the Red Wings 4 to 0. Vic Keen hurled four-hit baseball and scattered his hits and six bases on balls so well that Rochester never appeared dangerous. The Birds scored two in the fourth on four straight hits and Lamotte's sacrifice fly, which started a triple play to close the inning.

BEARS BEAT BISONS

BUFFALO, July 17. — (Canadian Press). — The Newark Bears won their second straight over the Bisons by dipping them in the whitewash bucket here yesterday afternoon 6 to 0. Al Mamaux pitched masterful baseball to ring up his thirteenth victory of the year, allowing only eight hits. One was a gift when Conlan lost a fly ball in the sun.

BASEBALL RESULTS Standings

INTERNATIONAL LEAGUE

	Won	Lost	P.C.
Rochester	58	35	.624
Toronto	50	44	.532
Montreal	49	46	.516
Newark	46	45	.505
Baltimore	45	45	.500
Reading	42	43	.494
Buffalo	45	48	.484
Jersey City	31	60	.341

Tuesday's Results

Reading 3; Toronto 1
Baltimore 4, Rochester 0
Jersey City 3, Montreal 2.
Newark 3, Buffalo 0

AMERICAN LEAGUE

	Won	Lost	P.C.
Philadelphia	61	23	.726
New York	51	29	.638
St. Louis	48	36	.571
Detroit	44	41	.518
Cleveland	41	41	.500
Washington	30	49	.380
Chicago	31	55	.360
Boston	26	58	.310

Tuesday's Results

Philadelphia 7, Cleveland 5.
Chicago 6; Washington 5.
New York 11, Detroit 7.
Boston 11; St. Louis 2.

NATIONAL LEAGUE

	Won	Lost	P.C.
Pittsburgh	52	27	.658
Chicago	49	29	.628
New York	49	37	.570
St. Louis	41	42	.492
Brooklyn	37	44	.457
Philadelphia	33	48	.407
Boston	33	50	.398
Cincinnati	32	49	.395

Tuesday's Results

Boston 4, Pttsburg 1
Philadelphia 6, Chicago 5.
Cincinnati 5-7, Brooklyn 3-2.
St. Louis 5; New York 0.

AMERICAN ASSOCIATION

Tuesday's Results

Milwaukee 9, Columbus 3.
Kansas City 5, Toledo 3.
St. Paul 4, Indianapolis 1.
Minneapolis 11-8, Louisville 10-11.

HEAVY HITTING FEATURES WIN

League Leading Bethel Team Suffers Setback At Hands of Petherick's Corners

FINAL COUNT 14-7

PETHERICKS CORNERS, July 17. —(Examiner Correspondence).— The league-leading Bethel team encountered a snag here on Monday evening when they met the local softball aggregation in fighting trim, and dropped the game by a 14 to 7 score. Good pitching was the prime factor in Pethericks win. Kerr's curve ball was working perfectly and such sure batters as Gibson brothers, Dodwell and E. Broadworth fell via the strike out route repeatedly. M. Gibson failed to reach first base. W. Warren and G. Broadworth with four hits and two runs each in four trips were the only Bethel batters to do much against Kerr's offerings. Carlisle got three hits but failed to score. Playing on strange grounds. Bethel fielders were more erratic than usual but most of the Petherick's hits were well placed out of reach of fielders. G. Broadworth's pitching was no mystery to local batters, except Roy Fry who failed to hit safely, striking out twice, and H. Petherick, who secured only one hit. Grant Meiklejohn got two hits, one a smashing two bagger, but he counted at the plate on both of them.

G. Petherick, P. Kerr, Ted Owens and Don Watson each collected three safeties out of four with the two first named scoring twice, Owens once and while Watson failed to score he drove in a trio of counters. G. Kerr and Anderson were the only 1.000% batters, the former scoring twice and the latter four times.

A unique feature of the scoring list was that every one of the eighteen players batted four times with no one being up on the fifth occasion. G. Petherick pulled off a circus catch of a long fly to centre for the feature play of the night, while Grant Meiklejohn fielded his position well. First baseman H. Petherick was below form, having been out of practice lately but pulled off one splendid over-the-head catch of a fly in which he was ably assisted by R. Fry who supported him from the rear when he was in danger of over-balancing. Owens, behind the bat, was a tower of strength and gamely continued after taking a fast foul tip in the eye at the beginning of the game. This win puts Pethericks in a tie with Menie for second place and the winner of Friday night's encounter between these two teams stands a real chance of getting into the cup finals. On the home grounds, the local squad with a makeshift line-up almost beat Menie in the first game. What they will do in a foreign field is a different question. The fast young outfield is functioning smoothly and should Roy Barnum return to the feld he will be pressed into service in an infield position. Barnum's heavy batting has broken up many a game and his presence is sorely needed.

Friday Night Tilt

A record crowd is expected for the Friday evening game at Menie and with Kerr in his usual good form the locals have at least an even chance of taking down the decision. The standing of the league now is:

	Won	Lost	To play
Bethel	4	2	2
Pethericks	3	3	2
Menie	3	3	2
Hoards	3	4	1
Springbrook	2	3	3

Pethericks and Menie have each a game with Springbrook, while Bethel plays Springbrook and Hoards so that if fortune favours the tail enders there may be a glorious tie-up at the end of the regular schedule.

JERSEY CITY EVENS SERIES

Jack Hopkins Holds Royals To Four Hits For 3-2 Victory

ISSUES SEVEN PASSES

MONTREAL, Que., July 17 (Canadian Press). — Jack Hopkins pitched well in the pinches and Jersey City evened the series at one victory apiece by winning yesterday afternoon's game from the Montreal Royals, 3 to 2. Hopkins allowed but four hits, but he issued seven passes, and his benevolence got him into trouble several times. On three occasions the Royals had the tying run on the bags; but failed to deliver. Hopkins fanned five, three of them in the pinches. Five triples were hit during the afternoon, Ed. Kunesh, Black Cat centre fielder, getting two of them.

Roy Buckalew who took the mound with strained back muscles, had to hand over the job to Pomorski after pitching five innings, and the young Polish right hander in turn gave way to a pinch hitter in the seventh. Hartman finished, allowing no hits and no runs. A double and a triple, coupled with Fowler's error on a throw in from left field gave the Cats their two runs in the first, which proved their ultimate margin of victory.

ANOTHER STRETCHY ONE.

BOSTON, July 17. — It requires no imagination to stretch this story. It is both fishy and rubbery.

The Boston fish trade was confronted with a mystery when a mackerel was brought in at the Fish Pier with a rubber band encircling its body, just below the head.

There were many theories concerning how the band got around the fish. One solution, as reasonable as any other advanced, had it that the band was thrown or dropped overboard from some vessel, floated along on the surface until the mackerel, swimming along, pushed its head through the elastic until it was firmly fastened around the broadest part of the fish.

Ruth Adds To Circuit Honors

COGS TO MEET CRESCENTS ON FRIDAY NIGHT

Bethany and Hastings Will Also Clash on Same Evening.

SCHEDULE DRAWN UP

Bethany is Here on Monday Evening to Meet Old Rivals.

Crescents and Cognawagas, who put over a pair of pretty contests in the first half of the East Peterborough League schedule will be back again at Exhibition Park next Friday evening in a life-and-death struggle for a place in the league playoffs. The teams broke even in their first brace of games, Crescents taking the first contest 2 to 0, and Cogs the second tilt by 3 to 1. Friday's important battle starts at 6.15 o'clock, and will be witnessed by a vast throng of fans.

Right on top of this contest will come equally important games which will bring the league-leading Bethany team here next Monday evening to meet the Cogs, and again on Friday evening to face the Crescents. Bethany's sensational spurt has been due to the effective pitching of Harold Ralph and the heavy hitting of his team mates—a combination that will give Cogs and Crescents a torrid session before the championship is decided.

Games to complete the second half of the schedule have been arranged as follows:—

Friday, July 19—Cogs at Crescents.
Friday, July 19—Bethany at Hastings.
Monday, July 22—Bethany at Cogs.
Thursday, July 24—Hastings at Cogs.
Friday, July 26—Bethany at Crescents.
Mon., July 29—Hastings at Bethany.
Wed., July 31—Crescents at Hastings.
Friday, Aug. 2—Crescents at Cogs.
Monday, Aug. 5—Cogs at Hastings.
Thurs, Aug. 8—Hastings at Crescents.

The league standing is:

	Won.	Lost.	%
Bethany	6	2	.750
Cognawagas	4	3	.571
Crescents	4	3	.571
Hastings	0	6	.000

MILITARY CAMP DAY OF SPORTS

Review of Troops, With Military Tattoo and Fireworks, Friday at Barriefield.

Everything is going along smoothly at the Barriefield Camp, where there are 2,200 men and officers of Military District No. 3 encamped. The Prince of Wales Dragoons of Peterborough, which moved in last Tuesday, were located in a section of the camp between the Princess Louise Dragoons of Ottawa and the Fourth Hussars of Prescott.

During the last few days the heat has been intense and has been felt greatly by the men under canvas there, but up to date there have been no casualties.

Friday will probably be the most interesting day in the whole camp. A big ceremonial parade of all the troops in the camp will take place on the main parade grounds at 9.30 a.m. (E.D.S.T.), when the parade will be reviewed by the Camp Commandant, and the whole body of troops will march past a saluting post for inspection.

During the afternoon a big sports program of track and field events, as well as mounted events by the mounted troops, will be staged, with many handsome trophies and valuable prizes to be competed for.

In the evening a big military tattoo is to be held on the parade grounds, with contests for regimental bands and Scottish pipers. Fireworks and other interesting events will help to round out one of the most spectacular days ever held at Barriefield.

In the softball tournament the Hastings and Prince Edward Regiment is grouped with the Frontenac Regiment, Durham Regiment, and Northumberland Regiment.

The officers with the Prince of Wales Regiment at the camp are:

Lt.-Col. H. W. Powell, O.C.; Lt.-Col. T. D. Johnson, Quartermaster; Major E. H. Wood, Medical Officer; Major Rogers, Veterinary Officer; Major C. Stuart, Squadron Commander, C Squadron; Major M. Sloane. Commander B Squadron; Captain J. D. Paterson, Chaplain; Captain G. H. Cutmore, Paymaster; Captain H. G. Mason, Adjutant; Captain E. G. Johnson, Commander A Squadron; Captain F. Stinson, Lt. E. Sheehy, Lt. A. McNabb, Lt. J. D. Fanning, Lt. Payne, Lt. Dawson. Captain E. Plunkett, Captain Wilson

ANOTHER GERMAN MARATHONER

Although the famous Wrigley Marathon is not to take place for another two months, swimmers from all over the world are coming to Toronto and beginning their training grind.

One of the most interesting of the new arrivals is Adolf Dorr, formerly of Coblenz, Germany, and more recently of Hollywood, Los Angeles, Eureka and Vancouver. He is a mild mannered aesthetic appearing man and reminds one more of a piano virtuoso than a marathon swimmer. He wears golf breeches and his shirt is open at the front, and as the saying goes, he grows his own Stetson. He says that he has navigated some 25 miles of the river Rhine, and expects to be in the fight for the 50,000 berries.

Dorr will use a combination style of breast and dorsal strokes, in other words, just plain swimming on his back.

FAMOUS CAPTAIN LAUNCHES SLOOP

Narrow Escapes and Crossing Ocean in Tiny Craft All Figure in Life.

GLOUCESTER, Mass., July 17. — The launching of Captain Howard Blackburn's new sloop Cruising Club was an event of much interest here. The craft was built by Marion Cooney, and is 30 feet long, 9 feet beam, and is 7 feet deep.

Captain Blackburn commands a prominent place in Gloucester's sea history. He once had a marvellous escape from death after being astray in a dory on the Grand Banks in mid-winter. He lost both his hands and feet as a result of exposure.

As the Cruising Club slipped from the blocks, Miss A. Kathleen Forbes, Captain Blackburn's niece, broke a bottle across her bow, reciting the ritual, "I wed thee to the sea." The launching went off without a mishap.

Captain Blackburn intends to cruise about the coast and perhaps farther this summer. He has made several voyages across the Atlantic alone in small boats.

YANKS WIN THIRD GAME FROM TIGERS

Ruth's Twenty-First Homer Enables New Yorkers To Win Easy 11-7 Victory

SOX STAGE COMEBACK

Heinie Manush Tops American League Batting Averages With Total of .392

DETROIT, Mich., July 17 (Canadian Press). — Capping a 16-hit attack with "Babe" Ruth's twenty-first home run, his second in two days. The Yankees won almost as they pleased from the Tigers in the third game of the series here yesterday. The score was 11 to 7.

ERRORS COSTLY FOR INDIANS.

CLEVELAND, July 17 (Canadian Press). — Three Indian errors gave the Athletics six runs and allowed the Mackmen to win their third game in four starts 7 to 5 here yesterday in ten innings.

The Indians batted Bob Grove from the box in the fifth and later tied the score at the expense of Jack Quinn, but the latter got credit for his second victory of the series.

SOX STOP SENATORS.

CHICAGO, Ills., July 17 (Canadian Press). — The White Sox employed five pitchers to stop the Senators yesterday, and won in the tenth to gain a 6-to-5 victory. The Sox were on the losing end of a 5-to-1 score in the sixth, but they came back to tie the count, and then win in the extra inning.

SOX TROUNCE BROWNS.

ST. LOUIS, July 17 (Canadian Press). — The Boston Red Sox, smarting under Monday's 10-to-3 defeat, came back yesterday and trounced the St. Louis Browns 11-to-2 in the third game of the series.

Heinie Manush got two hits out of four official trips to the plate, and went into the American League batting lead with a mark of .392, one point above Jimmy Foxx of the Athletics, who got only one hit out of three times at bat yesterday.

KEEN COMPETITION IN TENNIS PLAY

Ontario Lawn Tennis Championship Well Advances Toward Closing Rounds

TORONTO, Ont., July 17.—(Canadian Press).—Favored by fine weather conditions play in the Ontario Lawn Tennis Championships advanced well toward the closing rounds yesterday.

The men's singles event was brought down to the last 16 and all eight matches scheduled for to-day promise keen competition. Such notables as Dr. Art. Ham. Gilbert Nunns, Toronto, Walter Martin, Regina, Charlie Leslie and J. M. McDougall, Montreal, A. D. Noble, Boston, and Leroy Rennie, remain in the running.

The men's doubles event has proceeded well into the third round and survivors include Leslie and McDougall, Montreal, Noble and Scott, Boston, Martin, Regina and Nunns, Toronto, and Ross Wilson and J. H. Brown, Montreal.

The women's singles have reached the last eight. Six of these are local players, but the formidable Mrs. L. V. Woodbury and Miss M. Currie, Halifax still remain. The latter are also the only out-of-town pair remaining in the women's doubles which are down to the last eight.

Some interesting matches should result in the mixed doubles. It is down to the last sixteen including Mrs. Coke, Toronto and Leslie, Montreal, Mrs. Gray, Toronto and C. C. Peterson, London, Miss Currie, Halifax and Hiltz, Toronto, and Mrs. Woodbury and D. Gunn, Toronto.

ST. LOUIS CARDINALS BLANK GIANTS 5-0 TO WIN FOURTH GAME OF NEW YORK SERIES

Johnson Adds Homer To Circuit List—Holds McGraw Men To Seven Hits

PHILLIES BEAT CUBS

Timely Hitting By Reds Enable Cincinnati To Defeat Robins In Twin Bill

NEW YORK, N.Y., July 17 (Canadian Press).—The Cardinals hit Fred Fitzsimmons hard here yesterday and evened up their series with the Giants by winning the fourth game of the series by 5 to 0. Sylvester Johnson held McGraw's men to seven hits, and knocked out a home run against the roof of the left field stand in the fourth with Wilson on base. Douthit got four hits, giving him seven out of nine in the last two games.

WIN FROM CUBS 6-5.

PHILADELPHIA, July 17 (Canadian Press).—Two home runs by Chuck Klein helped Philadelphia defeat Chicago yesterday 6 to 5 and end a long losing streak.

Klein boosted his season's total to 28, with drives in the first and fourth innings. O'Doul hit his nineteenth in the seventh to send over what proved to be the winning run.

VISITORS IN BARGAIN BILL.

BROOKLYN, N.Y., July 17 (Canadian Press).—Timely hitting twice proved the ruination of the Robins yesterday as the Cincinnati Reds walked off with both ends of a double header by 5 to 3 and 7 to 2. The double victory placed the Reds in a virtual tie with Boston for seventh place.

Vance lost the first game by permitting Cincinnati to reach him for two runs in the ninth after Brooklyn had tied with one in the eighth. Johnny Morrison ran into a stormy fifth inning to lose the nightcap.

HOLDS LOOP LEADERS.

BOSTON, Mass., July 17 (Canadian Press).—Bob Smith held the League-leading Pirates to four hits and the Braves defeated Pittsburgh 4 to 1 here yesterday. All the Braves' runs came with none out in the first on two walks and three hits.

The lone Pirate run was in the sixth, when Brame singled and L. Waner just missed the right field bleachers with a triple.

SUN CURES CHILDREN.

MARBLEHEAD, Mass., July 17. — (Canadian Press).—Nearly 100 children, from two to ten years of age, are being restored to health by sun treatment at the Children's Sanitarium, located on Lowell Island, at the entrance to Marblehead Harbor. The children are afflicted with various ailments and were sent to the island from the social service departments connected with Boston hospitals and the school for crippled children.

Miss Elsie Wulkop, formerly in charge of the House Social Service at the Massachusetts General Hospital, is superintendent of the island. Gladys Beardwood, R.N., is one of the nurses. In addition to the regular staff stationed on the island, there is a group of volunteer workers. These volunteers come from junior league branches throughout the country, exclusive private schools and prominent women's colleges.

GROCERS SEEK HALF-HOLIDAY

Madoc Merchants Present Signed Petition To Village Council

DISTRICT NEWS

(Examiner Correspondence)

MADOC, July 17.—A petition signed by more than three quarters of the grocers and confectionery merchants of Madoc village was presented to the village council last week, requesting them to pass a by-law closing all places of business retailing groceries and confectionery in Madoc village every Wednesday afternoon from 12 o'clock noon until 7 o'clock the following morning during the months of June, July and August.

C. W. Burr Is Speaker

At Trinity United church on Sunday the speaker at the morning service was C. W. Burr, representing the Ontario Prohibition Union, the pastor, Rev. G. W. Rivers, taking charge of the service. The usual anthem was replaced by a duet by Mrs. W. Hulin and Mrs. L. Ashley "I Need my Father's Care."

Mr. Burr spoke from the text "Even so, it is not the will of your Father that one of these little ones should perish. Mr. Burr spoke earnestly and will of the workk of the Ontario Prohibition Union and the urgent necessity of that work and of a general educational work along temperance lines among the young people of Ontario and of Canada.

At the evening service, Rev. F. Dickenson of West China, "Our Missionary" was a most interesting speaker. The question of Canadian churches today he says, seems to be "Is It Worth While?" He emphatically answers this, "It is well worth while". Incident after incident was given of how well worth while, and how rich the results of the missionary's work. Speaking of the hindrances and the set backs of the Boxer rising and the recent chaos, he says "These things turned out rather to the furtherance of the gospel." In speaking of the missionary evacuation of 1926-7-8, he abundantly vindicated this, giving incident and example from the persecution and boycotting of the foreign missionaries who, being, two thousand miles from the coast are as helpless and alone as any Robinson Crusoe on a desert Island. Incidentally his own modesty prevented the mention that he was one of the five missionaries who stayed (as Mr. Rivers mentioned afterwards) while his wife, Mrs. Dickenson heroically started home with five children, one of whom sickened and died in Japan, and another in Vancouver. Still another was ill in Winnipeg but she still cabled "Carry on". Mr. Dickenson's honest tribute is "She's a brick."

In closing he presented a strong personal appeal for more workers, and for a personal consecration to the work in China, from among the young people in Madoc.

Miss L. M. Ramsay, organist gave a beautiful vocal solo, "Keep Me Safe Within Thy Fold". The closing hymn "The Morning Light is Breaking," helped to bring home to his hearers the great fact that Christian missions are indeed worth while.

DAVE SPITTAL NEW CHAMPION

Winners Of Ontario Golf Title Following Difficult Test At Lakeview Club

CLOSE SCORES

TORONTO, Ont., July 17 (Canadian Press)—Dave Spittal, professional at the Royal York Golf Club when it opens in September, succeeded Arthur Hulbert, Thornhill professional, as Ontario open golf champion after a contest yesterday on the difficult test of the Lakeview Golf and Country Club, which terminated with the last pairings hurrying along the eighteenth fairway to a moonlit green.

After the first round Spittal was in a tie for third place with a score of 76. Kay, Lambton; Lou Cumming, Toronto Women's Club; Gordon Brydson, Toronto Golf; Lex Robson, Weston; Jack Littler, Scarboro; Willie Spittal, Oakdale; Don Carrick, Scarboro, and George Boeckh, York Downs, all had returned cards of 76 or lower and were regarded as contenders along with several others who were 4 strokes behind Kay, the leader, with scores of 78. Returning from his afternoon round during which he putted with deadly results, Spittal equalled the course record with a 72 to give him an aggregate of 148 and the championship, probably the most important event of the season in Eastern Canada, with the exception of the Canadian open, to be held next week on the Kanawaki course, Montreal.

ADVERTISE IN THE EXAMINER

Our Boarding House - - - - - - - - - - By Ahern

Ottawa Exhibition

AUGUST 19 to 24 INCLUSIVE

CREATORE
and his band, two concerts daily

SENSATIONS OF 1929
Music and dance revue, mostly girls

INDIAN VILLAGE
Co-operation Dep't Indian Affairs

HORSE RACES
Unusually large exhibit of Farm Machinery
Motor Show, Vaudeville, Midway, etc.

For all information, prize lists, etc. write H. H. McElroy, Secretary-Manager, City Hall

Last Times To-night INTER-FERENCE All Talking

STARTING TO-MORROW

Capitol Entertainment

2.30—7.00—9.00

EXTRA — SPECIAL — EXTRA

Come! See Yourself in the Movies!

-- MOVING PICTURES --
OF THE
Old Home Week Parade
AND THE
Unveiling of Memorial

A LOVE STORY CRAMMED WITH THRILLS AND LAUGHTER

William HAINES with JOAN CRAWFORD in a swift comedy of campus and prize-ring

WITH TALKING AND SOUND SEQUENCES

22 Minutes of Delightful Comedy
The Lion's Roar
The Best All-Talking Comedy of the Season

All Talking
VAN
and
SCHNECK
'BROADWAY NOTABAD PLACE'

IT'S A GREAT SHOW, FOLKS!

HIGHWAYS AND BYWAYS IN THE SPORTS WORLD

BOOSTS AND KNOCKS For EVERYONE

(By "TED" OUTRAM)

JAMBOREE RETAINS ARDIEL CUP.

The Open Sailing Event for the Lorne Ardiel Trophy was held on a three mile triangular course at South Beach, Clear Lake, on Saturday. Seven entries contested for the Challenge Cup.

The breeze was spotty and just sufficient to call for the utmost ability and talent of each skipper.

"Jamboree," sailed by Doug. Hall and Bruce Fraser, successfully defended the trophy, although in the last heat they were out-manoeuvred by Reg. Bloomfield, a veteran of the Kawartha Lakes and, in fact, probably the outstanding canoeist of the continent. He brought his sloop, "The Ace," home first, but owing to finishing sixth in the first heat, he lost by a narrow margin of points to "Jamboree."

Others in the race were: "Sunbeam," sailed by R. and F. H. Brewin, of Toronto; "Skidley," by G. and J. H. Matthews of Peterborough; "June Bug," by Robert Ardiel, of Oshawa; "Calypso," by D. B. and S. Morris of Clear Lake, and "Chi Spa," by Terry Hall.

This trophy will again be defended on the afternoon of August 10, when it is expected that the field will consist of probably double the entries.

* * * * * *

Sea Flea Races will again feature the program at South Beach this Saturday. The Class "C" power boats and the open class race in three heats, will be held for the "Brule" trophy and the "Kawartha" trophy respectively.

* * * * * *

TIDY BATTLE HERE TO-NIGHT.

If the Rays win this evening from Oshawa Arabs, they will be tied with Port Hope for the first place in the Lakeshore Loop, and if defeated, they will drop back into a tie for second place with Oshawa. Manager Primeau will have his complete staff on hand to pull out a victory this evening, and the game should be a smacking affair.

* * * * * *

RETURN GAMES IN SOCCER FINALS.

Local soccer fans will be interested to know that one game in the Connaught play-offs will be staged at Oshawa. The Motor City Nationals raised Cain when it was reported that they would have to play both games of the Dominion series against the Quebec champions in Montreal, if they could not raise a big guarantee. The citizens of Oshawa arose in arms, and the Mayor was one of the strongest objectors to the D.F.A.'s arrangement. After considerable hot words over the long distance phone, and burning of telegraph wires, it was arranged that the Nationals will play in Montreal this Saturday, and at Oshawa on Monday, July 22.

*

BLUE LARKSBUR GOING STRONG.

Blue Larkspur is not going to rest on the 3-year-old championship honors which he took down when he won the American classic out of the $80,000 race without a bruise or a cut, the Bradley stable chiefs began to talk of a campaign that will carry the swift and plucky son of Black Servant-Blossom Time to the all-age turf crown of the year, the titled which Reigh Count galloped away with last season.

This horse already ranks among the first four largest purse winners in the history of the American turf, and promises to overhaul Man-o'-War as a money winner.

* * * * * *

WHAT OF N. Y. AMERICANS WITH GORMAN GONE?

Strange as it may seem, Thomas P. Gorman, stormy petrel of many a hockey battle, has no regrets as he passes out of the National Leaague. Mr. Gorman had unusual success, and the six-man defensive system, with which he was always allied, was something he never ignored, side-tracked or condemned. In fact last season New York and Boston critics had many cutting remarks to make at the expense of the Americans and their leader, but Gorman paid not the slightest bit of attention. The Americans, much to the confusion of Hub City fans, whipped the Bruins in three out of four starts, and held them even once. With Gorman confining his attention to the sport of kings, the Americans have to proceed under other leadership.and it may be that it will be decreed that the team abandon the safety-first defensive system. Thus criticism of one kind would be silenced, but the reverses that might follow would cause no wild acclaim of joy in Manhattan. Most people love a winner, and Mr. Gorman knew it. The fact of the matter is that the Americans have few players capable of opening up the game. In Roy Worters they have the greatest goal-keeper in the world; the defense, with Lionel Conacher as the star, is powerful, and Billy Burch and Norman Himes are clever front-line performers. The rest fit in well in the six-man defensive system, but mightn't do so well under other conditions.—Toronto Globe.

HEADLINERS IN INTERNATIONAL LEAGUE

At left, Joe Rabbitt, champion "base stealer" of the International league, indulging in his favorite specialty, and at right, Warren Cote, shortstopper de luxe and pinch hitter extraordinary, nursing an armful of bats. He can't use 'em all at once, but the Baltimore and Newark boxmen must have thought something like that judging from his success against them, especially when hits meant runs.

BELLEVILLE RINK CAPTURES TROPHY

Local Bowlers Lose Out In Tie Play For Cup—Keen Competition

Four rinks of ladies from the Peterborough Lawn Bowling Club motored to Belleville yesterday morning to engage in the annual lawn bowling tournament held by Belleville Ladies' Lawn Bowling Club. Peterborough was again lucky this year, as Mrs. Miller's rink ,composed of Mrs. Miller (skip), Mrs. Gimblett (vice), Mrs. Andrews (second) and Mrs. Gregson (lead) won three games, being tied with Miss MacLean's rink of Belleville for the cup, each having three wins and a plus of 30 points. The result was decided by a four-end game in which Miss MacLean won out, thereby holding the cup at home for the coming year. They also received the first prize of silver candlebras. Mrs. Miller's rink received beautiful silver cake plates. Mrs .Duff's rink of Belleville received the third prize, silver salt and pepper shakers, and Mrs. Hindle's rink of Tweed fourth prize of pretty purses.

Miss MacLean, president of the Belleville Club, warmly welcomed the ladies, and a splendid day's sport was enjoyed. Afternoon tea was served in the club house. The table was lovely with Cluny lace cloth and silver baskets of pink roses. Mrs. (Col.) W. L. Marsh poured tea, assisted by Mrs. W. C .Mikel. Tea room assistants were Mrs. R. Dewar, Mrs. D. Brown, Mrs. A. Mooney, Mrs. C. H. McBride, and Miss McRae.

The following is the result of the rounds (a win counting a plus of ten) and the personnel of the rinks:

Belleville — Miss MacLean, Mrs. McKeown, Mrs. McGinnes. Mrs. Ainsworth.

Belleville — Miss Hurley, Mrs. Borbridge, Miss Hay, Mrs. Houston.

Belleville — Mrs. Duff, Mrs. Davis, Mrs. Harris, Miss Lee.

Belleville — Mrs. Houston, Mrs. Russell, Mrs. Gardner, Mrs. Forrester.

Belleville — Mrs. Dolan, Mrs. Chadwick, Mrs. Blecker, Mrs. Hide.

Cobourg — Mrs. McLeod, Mrs. McCue, Mrs. Wilson, Mrs. Carter.

Cobourg — Mrs. Welbourn, Mrs. Larkins, Mrs. Melville, Mrs. McKinnon.

Cobourg — Mrs. Young, Mrs. Jex, Mrs. Mitchell, Mrs. Sproul.

Peterborough—Mrs. Coleman, Mrs. Hutchinson, Mrs. Graham, Miss Allen.

Peterborough — Mrs. Greenslade, Mrs. Fox, Mrs. Cheverill, Mrs. Walsh.

Peterborough — Mrs. Miller, Mrs. Gimblett, Mrs. Andrews, Mrs. Gregson.

Peterborough — Mrs. Yeotes, Mrs. Wright, Miss Sedgwick, Mrs. Eland.

Tweed — Mrs. Hindle, Mrs. Reeves, Mrs. Clarke, Mrs. McGuires, Mrs. Lessworthy.

Tweed — Mrs. Hindle, Mrs. Beatty, Mrs. Wagar, Mrs. Sager.

Stirling — Mrs. Whittle, Mrs. Bell, Mrs. Lagrow, Mrs. Lagrow.

Napanee — Mrs. Cutcliff, Mrs. Carleton, Mrs. Wampt, Mrs. Sutton.

First Round.

Mrs. McLeod 10, Mrs. Houston 13.
Mrs. Whittle 8, Mrs. Cutcliff 19.
Mrs. Duff 12, Mrs. Young 6.
Mrs. Yeotes 4, Mrs. Hurley 13.
Miss MacLean 19, Mrs. Hindle 8.
Mrs. Welbourne 16, Mrs. Coleman 19.
Mrs. Dolan 18, Mrs. Greenslade 11.
Mrs. Miller 12, Mrs. Reeves 10.

Second Round.

Miss MacLean 13, Mrs. Houston 8.
Mrs. Cutcliff 15, Mrs. Dolan 9.
Mrs. Miller 11, Mrs. Hurley 7.
Mrs. Welbourn 9, Mrs. Duff 8.
Mrs. McLeod 18, Mrs. Reeves 12.
Mrs. Whittle 12, Mrs. Yeotes 6.
Mrs. Hindle 18, Mrs. Young 4.
Mrs. Coleman 28, Mrs. Greenslade 19.

Third Round.

Miss MacLean 19, Mrs. Cutcliff 8.
Mrs. Miller 19, Mrs. Welbourn 5.
Mrs. McLeod 12, Mrs. Whitly 5.
Mrs. Hindle 22, Mrs. Coleman 17.
Mrs. Houston 17, Mrs. Duff 8.
Mrs. Greenslade 18, Miss Hurley 11.
Mrs. Dolan 18, Mrs. Reeves 11.
Mrs. Young 14, Mrs. Yeotes 12.

The outflow of fresh water from the Amazon river into the ocean is over a million cubic feet a second. This fresh water is found at a distance of more than 200 miles out from shore.

HEALTH CONDITIONS REPORTED GOOD AT BARRIEFIELD CAMP

135 Peterborough Men Are in Training at Big Camp.

BANDSMEN KEPT BUSY

Exceedingly satisfactory health conditions prevail at the military camp at Barriefield where two Peterborough contingents, the 3rd Prince of Wales Dragoons and No. 3 Company, 4th Machine Gun Corps, with a total of one hundred and thirty-five men, including officers, are under canvas. With approximately 2,200 men in camp, an exceedingly small number are requiring medical attention of any kind, while the number of patients detained for treatment in the camp hospital is only twenty-three, or almost one per cent. This fact is evidence of the care taken in examining the personnel of units before training commences and arranging the sanitary details of the camp. The sick list as published on Monday included none of the Peterborough men.

The camp is well stocked with medical officers and it is interesting to note that while the camp medical officer, Major G. G. Greer, M.C., R.C.A.M.C., has a wide experience in the administration of medical units, there is in camp an eminent surgeon in the person of Lt.-Colonel Austin; an eminent specialist in eye, ear, nose and throat, in the person of Major Courtney, of Ottawa; in addition to several well-known general practitioners who are of high standing in their profession.

In addition to administering the hospital, taking sick parade, performing minor operations and performing his duties as commanding officer of No. 1 Field Ambulance, Colonel Austin, under the supervision of the camp medical officer, is conducting courses for all the personnel of the C.A.M.C. in camp, including the members of No. 23 and No. 1 Field Ambulances.

Sanitary Arrangements Excellent.

The health of the troops depends to a very great extent on the maintenance of a high standard of sanitary arrangements, and Captain Bruce H. Hopkins, C.A.M.C., the camp sanitary officer, has complete charge of such matters.

Captain Hopkins makes a very thorough inspection of the whole camp area daily, in addition to which the purity of the water supply comes under supervision. The water is tested daily, and Captain Hopkins states that the supply is "excellent; absolutely A-1," adding that the quality of the water pumped from the wells in the camp is far superior to that supplied for use in the city of Kingston.

Machine Gunners Training.

The 4th Battalion, C.M.G.C., commenced its syllabus of training in camp on Monday morning. This unit has a total strength under canvas of over a hundred, all ranks, the battalion being commanded by Lt.-Colonel James Harris.

Engineers At Practical Work.

The Central Engineer Camp School in the R.M.C. grounds, of which Major H. L. Sherwood, R.C.E., is commandant, has commenced practical work.

On Thursday the officers and non-commissioned officers in attendance at this school, together with the personnel of No. 3 Field Company, Canadian Engineers, who are under canvas in the main camp, carried out trestle-bridge building under the instruction of Major Shergold, R.C.E., while on Friday pontoon bridge building was carried out in Navy Bay.

Bandsmen Kept Busy.

There are already six bands in camp. The bands already under canvas are the Pipe Bands of the Lanark and Renfrew Scottish Regiment, and the Stormont, Dundas and Glengarry Highlanders, with the brass and wood-wind bands of the Northumberland Regiment, the Grenville Regiment, the Frontenac Regiment and the Hastings and Prince Edward Regiment.

In addition to practising daily during parade hours, the members of all the bands are instructed in stretcher-bearing and first aid, while each band must take its turn as "Duty Band," playing a program during the day's tour of duty at camp headquarters in the evening.

Many of the bands have attained a high state of proficiency and the competitions to be held in connection with the military tattoo this week are bound to be keenly contested.

TENNIS

TORONTO CRICKET CLUB, Toronto, July 17.—(Canadian Press).—To-day's play in the Ontario Tennis Championships will bring the men's singles down to the eights and the women's singles down to semi-finals. Excellent weather conditions such as have prevailed since the tournament opened Monday prevailed when the first feature match between Mrs. E. F. Coke of Toronto and Mrs. F. V. Woodbury, of Halifax, began in the eights this morning.

Another Haligonian ... Mildred Currie will meet Miss eJan Burritt of Toronto this afternoon.

The two Haligonians also are in the fight for the women's doubles. Miss Currie and Mrs. Woodbury, holders of the Southern Ontario title, being drawn against the Misses Bennett of Toronto to decide the eighth place in the eights.

Survivors from out of town in the men's singles who will play in the sixteens to-day include D. P. Scott of Brown University, Walter Martin ... A. D. Noble of Boston, C. W. Leslie of Montreal, J. M. Mcdougall of Montreal. Leroy Rennie of Toronto, former Canadian champion, and Dr. Art Fam, and Gilbert Nunns of Canada's Davis Cup team.

Leslie meets R. A. Armstrong ... and McDougall will play Nunns late this afternoon.

Leslie and McDougall and Noble and Scott, two strong doubles combinations, also will play in men's doubles competition ,which has reached the last sixteen.

Sawdust obtained from the gangwa, a tree native to India, is providing a motor fuel which has given excellent results under test.

Thirty thousand electric light bulbs and been used in one gigantic sign built by an Oxford Street, London store.

NATIONALS LOSE TO MOTOR CITY

Retain Lead In Central Ontario Loop Despite 7-2 Defeat

MISERABLE BALL

BELLEVILLE, July 17.—Playing miserable ball in every department of the game the Belleville Nationals lost yesterday's game in the Central league to Oshawa by a score of 7-2. The locals, however, retain a substantial lead having won nine games and lost three. Errors in the field and poor base running cost the Nationals the game with the Motors, although after spotting the visitors an early lead they proceeded to treat the fans to a better brand of ball.

Manager Walter Gerow started Tommy Pointer, a comparative youngster on the mound but he was blasted off the hillock and Ab Young a product of the junior ranks completed the pastime. Pointer sought the showers with the score 6-1 against the Nationals. Young limited the Motors to one run during the balance of the pastime and it the result of an error.

Oshawa—Gray, r.f.; Sutton, 1b; Peru 2b; Elliott, c; Young, 3b; Rowden, ... Little, ss; Fair, c.f.; Os...

Belleville—V. Weir, 2b; A. Weir s.f; H. Mills, 1b; W. Mills, c.; Blakeman, ... l.f.; E. Green ... Pennet, r.f.; Young, r.f.; Pointer and A. Young p.

TORONTO MAN WINS CITY LONDON PRIZE

Six Canadians Are Also Placed In Prize Money At Bisley

BISLEY CAMP, England, July 17 (C.P. Cable).—In the Corporation of the City of London shoot at 1,000 yards yesterday, won by Company Sergt.-Major G. W. Emslie of Toronto, with a perfect score of 50; Lieut. Desmond Burke of Ottawa placed 10th, with 47, to win $15; Lt.-Col. R. M. Blair of Vancouver, with the same score, was 12th, winning the same amount. Lieut. D. Fyvie of Victoria, Pte. M. G. Collings of Esquimault, and Captain J. T. Steele of Guelph also had the same score, placing 14th, 16th and 17th respectively, to each win $10.

BAD INNINGS DURING NEWARK-LEAF TILT

Paul Zahniser, the new ... hurler, had one bad inning during the game which the Leafs won 6 to 1 from Newark. It was the fourth when West led off with a hit and Lutzke and Malone followed with Richardson tagging the runner in a ... of a similar kind. The first-named player scored on the latter's drive to left, but Lutzke was thrown out at third trying to advance and was nipped by Stone's good throw to Richardson. The above snap shows cloud of dust with the umpire in the background and Manager Tris Speaker coaching at third base. As Skiff singled later in the session, it can be seen that the play had an important bearing on the contest.

CATS WINNERS BY THREE RUNS

Bridgenorth Rallies In Final Frames to Defeat Teco Storemen 11-6

DING DONG AFFAIR

After getting away to a bad start the Bridgenorth Wildcats finally tightened up to win last night's softball fixture to the tune of 11-8 from the Teco Store, at the Central School grounds.

Eaton's Men presented a changed line up in the game which was much more effective than the order they had in Monday night's game. For the first five innings they led the Cats 7-5 when the break came and the Northerners in the sixth scored three runs to put them one counter in the lead.

The game was a ding dong affair and kept the spectators on their toes until the last man in the ninth frame was out as it was anyone's game until the final decision.

The Teco aggregation blew up in the sixth when Carruthers walked Weese who went to second on an overthrow and scored when Gillespie chalked up a clean triple, to score on White's error in centre field on Galbraith's fly who was brought in by Bradshaw's single to break the tie and put the Bridgenorth team one in front, with the score standing 8-7.

After this it was the Cats game as the Teco men failed to recover after the break and scored only one run in the remaining frames when White's drive went for a triple after Jopling fumbled it and scored on Dormer's error of Carruther's fly. The team from the Floating Bridge Metropolis added three more counters to their credit before the final decision to make the score eleven to eight for them.

Gillespie in centre field for the Wildcats was credited with his usual good playing and H. Dormer at first covered up most of the bunts like a tent, even if the fans did try to razz him for playing in too close to the plate but Weese covered up the initial sack and the combination worked nicely.

Haskell played his first game of the season appearing on the diamond as the Teco catcher and made a world of difference to the team, but he had a great deal of ... Carruthers' offerings were difficult to trap at times being fast and often wide and high.

Line ups:

Teco—Jones, lf; Crary, 2b; Westbrooke, ss; Frick, 1b; Board, 3b; Haskell,c; White, cf; Stanley, rf; Carruthers, p.

Bridgenorth—G. Dormer, ss; H. Dormer, 1b; Galbraith, lf; Weese, 2b; Gillespie, cf; Bradshaw, 3b; Connors, c; Jopling, rf; Forsythe, p.

Score by innings:

Teco	312100100	8
Wildcats	1003'3210	11

Umpires—Weir and Sylvester.

THEATRES

AT THE CAPITOL

"Old Home Week" and Memorial Unveiling pictures at the Capitol to-morrow. William Haines in "The Duke Steps Out" a wonderful full length comedy "The Lion's Roar" and another all talkie short subject.

The program that will be presented at the Capitol for the last three days of this week commencing tomorrow, will be a wow! so be on hand early. Moving pictures of the Old Home Week parade, and the unveiling of the memorial will be shown. Many well known citizens appear in this picture, perhaps you are in it yourself. The comedy, is a full length one, and the writer had the pleasure of seeing it in Toronto, and can assure you that it is by far the best All Talkie comedy seen here yet. It is called "The Lion's Roar". It is novel, original and entertaining.

"The Duke Steps Out"

Outstanding figures in several outstanding film plays appear with William Haines in his newest Metro-Goldwyn-Mayer feature "The Duke Steps Out,' a dialogue picture.

James Cruze, famous director of "The Covered Wagon," and who also directed Haines in "Excess Baggage" and "A Man's Man," handled the megaphone on the new production. Joan Crawford, who last appeared with Haines in "West Point," and who recently scored a sensational success in "Our Dancing Daughters," plays the heroine.

Karl Dane, of "Big Parade" and "Rookies," plays the giant fight trainer in the picture, and Tenen Holtz, famous for his work in "The Trail of '98," "Frisco Sally Levy," and others, the manager of the pugilist hero. Eddie Nugent, also of "Dancing Daughters" fame, Jack Roper, famous heavyweight championship contender, and Luke Cosgrave, celebrated character comedian, are others in the cast, which also includes Delmer Daves and Herbert Prior.

The new picture is a filmization of Lucian Cary's Saturday Evening Post story. Haines plays the prize fighter who goes to college to please his sweetheart and thereby plunges into all kinds of trouble, for she doesn't know of his professional identity and he has to keep it a secret, even while he prepares for a championship bout. Miss Crawford is the sweetheart in question and their love story is laid in a background of thrills, laughs and a sensational prize fight in which Haines and Jack Roper stage a really professional battle in the ring.

Refreshing and Cooling
A Drink of Root or Ginger Beer just off the ice. And it is so pleasant when made from
ADAMS' LIQUID ROOT BEER
—OR—
25c. ADAMS' ENGLISH 25c. GINGER BEER
No trouble to make and economical.
A 25c Bottle Makes 5 Gallons.
BOND'S DRUG STORE
Corner George and Hunter Sts.

PICTORIAL GOLF

HANDS MUST BE THE HUB OF THE SWING TO GET DISTANCE

Short drivers will continue to be short as long as they permit the hands to move along with the clubhead. No power can be put into the shot this way and there is additional danger of slicing or pushing the ball right off to the right.

We must hit from a certain centre and care must be taken to keep the body back. If this is done the hands will not be inclined to force their way through, thereby spoiling the extra punch derived from the wrists. The hands appear to stop with the right hand pushing forward and the left hand pushing backward thereby hitting from this center or what we know as the hub of the swing. This is more satisfactory than if we attempted to use the left shoulder as the hub. Some do this but it only where they have an exceptionally long arc to their swing and understand hitting.

(Copyright 1929 by the Bell Syn. Inc.)

BELLEVILLE TEAM HERE ON SATURDAY

Moose Juveniles Will Hook Up With Bay Of Quinte Town Juniors

The Moose Juveniles under the careful managing of D. Hunt have become a smooth-working baseball machine and are all set for their battle with the Belleville Moose Juniors at the Exhibition grounds next Saturday afternoon.

This team has had a rather easy time winning local juvenile honors due to their superiority over the Canucks who dropped out of the league after absorbing three defeats.

There has been no let-up on their training, however, and strenuous practises twice a week with a few exhibition games has kept them in first-class condition, so that their manager feels that they can give the older and more experienced juniors a stiff battle.

Important Notice To Automobile Owners!

We have added to our already almost complete list of Departments a Fully Equipped in every detail "BUMPING DEPARTMENT." In other words, we are now prepared to satisfactorily remove all Dinges and Damages to Fenders, Bodies, etc., at Moderate Prices.

There is now no need of sending this work out of town or elsewhere.

After we have executed this work and Refinished the damaged places, you will find them just as good as can be done anywhere.

With confidence that we can give satisfaction, we respectfully solicit an opportunity.

J. J. DUFFUS LIMITED

3d-16,17,20

TILLIE THE TOILER — By Russ Westover

BRINGING UP FATHER — By George McManus

MUT AND JEFF — By Bud Fisher

TAILSPIN TOMMY — By Hal Forrest

POP — By J. Millar Watt

S'MATTER POP — By C. M. Payne

FINGER PRINTS TO TEST WORKS OF OLD MASTERS

Instrument Is Invented That Will Reveal Identity of Pictures in Dispute.

RESEMBLES MICROSCOPE.

Sign of Decay Can Also Be Easily Detected By Recent Invention.

ROME. — (By the Canadian Press) —The disputes which frequently arise about the authenticity of old masters are likely to be eliminated if the new method of identification invented by Dr. Perez, the Argentine Ambassador to the Quirinal proves successful.

Dr. Perez, who is a collector of fourteenth and fifteenth century Italian paintings, recently identified a Bastiani picture that had disappeared from the Church of San Salvador in Venice some two centuries ago. It was up for sale in an antiquary's shop in Vienna and has now been bought by the City of Venice and restored to its original place. By means of a "pinaprints on the pictur fh,eunottetdyah prints on the picture, found that they corresponded with those on other of Bastiani's works, and was able to identify the old master beyond dispute. It is of course known, that oil paint is often spread over the cloth by pressure from the artist's thumb or palm. Titian frequently used this method, and his finger prints are some times recognizable with the naked eye. Dr. Perez's instrument resembles a microscope and is specially adapted for the discovery of finger prints on colored surfaces. He has also constructed a powerful radiating light, which when brought to bear on the surface under the pinascope, reveals the smallest mark or defect in the painting.

The object of this "scientific pinacology," as it is called here, is to make a trustworthy collection of the finger-prints of great painters for reference in cases where authenticity is questionable. By this means it should be possible to produce a useful guide to collectors and reduce the number of fraudulent imitations which are sold from time to time in the various picture markets of the world.

Instruments invented by Dr. Perez have also been useful in detecting signs of decay in old paintings which if remedied in time can be prevented from spreading and causing the almost total disfiguration found in some of the finest of the old masters. According to his method it is possible to detect small pimples in the cloth which are familiar to the naked eye a long while after they have burst, and cover the surface with hundreds of small cracks. By detecting such defects in time a special varnish can be applied for the preservation of the picture in its original state. It will be interesting to see how far these methods will meet with success and be useful for the identification and preservation of oil paintings.

TOPSY-TURVY TOWN

LONDON, July 17.—Porlock is topsy turvy land no longer, for the Ministry of Health has made the two halves of the city a whole. It used to be, however, that: The water cart was allowed to water only one side of the street; police needed a tape to measure which side of the village the prisoner was in; taxes varied; and one half of the village was wet and the other dry.

A total of 576 films was shown in Finland in 1928. Of this number the United States supplied 364.

for SORE ACHING MUSCLES
Cooling Soothing Antiseptic

Rub in
Absorbine Jr
THE ANTISEPTIC LINIMENT
It will quickly relieve the soreness and pain which usually follow strenuous exercise; it will start the blood circulating with renewed vigor; and it will dissolve the congestion which is the seat of the trouble. Absorbine, Jr., is a concentrated, powerful liniment and a dependable antiseptic and germicide. It does not stain or burn the skin and is absolutely safe. It takes the sting out of sunburn and keeps the skin in a healthy condition. Equally effective for sprains, bruises, cuts and burns. $1.25 — at your druggists.
30
Absorbine Jr
THE ANTISEPTIC LINIMENT
Eases sprains, strains and bruises

SCOTCH CLANS CELEBRATE.

BOSTON, July 17 (Canadian Press.—The annual memorial service of the Grand Clan of Massachusetts, Order of Scottish Clans, included a street parade and impressive services at the First Presbyterian Church.

The parade of Scottish clans, ladies' auxiliaries, women's Scotch societies, allied junior organization and representatives of the Daughters of Scotch Lodges, formed at Copley Square and marched to the church.

Clan MacPherson bagpipe band of Lawrence and Grand Piper George B. Smith's pipe band of Boston led the line of march. The societies filled the church. The memorial address was delivered by Rev. Dr. Robert Watson. Dr. George A. Johnson read the roll of departed members of the Order, Mrs. Ina M. Bell, grand president of the ladies' auxiliaries, read the roll of the departed auxiliary members, and Mrs. Matilda Drysdale, grand financial secretary of the Daughters of Scotia, read the memorial list for that organization.

The service marked the close of the 31st annual convention of the Ladies' Auxiliaries of Scottish Clans.

Bladder Catarrh Best Treated by Age-Old Method

Santal Midy capsules—India's age-old relief—act promptly with grateful soothing effect on bladder irritation and painful elimination. They aid old folks to gain control over frequent night rising. Genuine only bear signature of Dr. L. Midy, noted French physician. All good druggists have them.
L. Midy
SANTAL MIDY

SOUND AUCTION BRIDGE

By WILBUR C. WHITEHEAD

The World's Greatest Authority

FOUR CARD SUIT PLAY

	♠ 10 8 7 ♥ 9 7 3 ♦ A 7 2 ♣ 10 9 4 2	
♠ K Q 4 3 ♥ A K Q 5 ♦ 6 3 ♣ Q 6 5	N W E S	♠ A 9 ♥ J 8 4 2 ♦ 9 8 5 4 ♣ K 7 3
	♠ J 6 5 2 ♥ 10 6 ♦ K Q J 10 ♣ A J 8	

Auction Bidding

	1st Rd.	2nd Rd.
S	1 ♦	Pass
W	Double	Pass
N	Pass	Pass
E	1 ♥	

Contract Bidding

	1st Rd.	2nd Rd.	3rd Rd.
S	1 ♦	Pass	Pass
W	Double	3 ♥	Pass
N	Pass	Pass	Pass
E	1 ♥	4 ♥	

While this deal is not played at No Trumps, the play of the hand follows the general plan of No Trump play rather than suit trump play, a feature to be noted in connection with many four card suit bids of this type.

Salient Points of Bidding

Auction Bidding: South's distribution, his high card strength in two suits, and his protection in a third suit suffice for an original one No Trump but as his unprotected suit is of but two cards, his preferable procedure is to start with a suit bid, one Diamond.

West holds an ideal negative double— a 4-4-3-2 distribution, high card values in three suits of which the two Majors are of four cards each, and but two small cards of the suit adversely bid.

North passing, East responds to partner's double with his four card Major suit, Hearts, which concludes the bidding at Auction.

Contract Bidding: A second round of bidding is necessary at Contract in order for East and West to feel out what probabilities they hold for a game bid. West's double was, of course, an attempt to fit the two hands at the best Major suit for game, if possible, and while East's response of one Heart is wholly satisfactory West should not go to a game contract not knowing what strength, if any East may hold beyond four or more cards of the Heart suit. West, therefore, bids three Hearts to show strong Heart support for a possibly weak four-card response by East and to ask East whether, under such condftions, his holding includes sufficient side strength to warrant a further bid.

East, now assured of strong support in the Heart suit, and realizing that had West held the Spade Ace and Club King he would undoubtedly have bid four Hearts himself, makes the game bid.

The Play

South leads initially the King of Diamonds and continues with the Diamond 10 which North overtakes with the Ace. North returns the Club 2 which South ducks, Dummy's Queen winning the trick.

Declarer now plays a small Spade from Dummy up to his Ace, returns a Diamond for a ruff in Dummy with the Heart 5, and plays three rounds of Spades, discarding the Club 7 from his own hand on the third round and trumping the fourth. He next leads a Diamond which he trumps with Dummy's Heart Queen and follows with two rounds of trumps, giving up the twelfth trick to South's Club Ace, and winning the thirteenth trick with the high trump in his own hand. So played, East loses but one Club and two Diamond tricks.

Mr. Whitehead will answer questions concerning your bridge problems. Write to him, care of this paper, enclosing self-addressed, stamped envelope.

Copyright 1929 Auction Bridge Magazine Inc. Distributed by Bell Syndicate, Inc.

We Will Send For Your Copy.
RATES IF PREPAID
1c per Word or Figure Each Insertion
RATES IF CHARGED
1½c per Word or Figure Each Insertion.

'PHONE 1600

a For Sale—General

UPRIGHT PIANO, GOOD CONDITION. Telephone 2695J. 3d-17-9662A

TENT, TWENTY BY THIRTY. 'Phone 543. 3d-17-9655A

ONE KITCHEN CABINET, IN VERY good condition. Apply J. W. Jackson, Belmont Cottage, Fradette Avenue. 2d-16-9653A

BABY CARRIAGE, MAIL CART style. 'Phone 1953M. 3d-17,24,31-9639A

CREAM WICKER BABY CARRIAGE, $9. Apply 590 Wolfe Street. 3d-17-9642A

GOODISON THRESHING OUTFIT, 20 h.p. Steam Engine, Wilkinson Corn Blower, Portable Saw Mill. Apply Sidney Whatley, Lakefield, R. R. No. 2. 3d-17-9643A

2½ ACRES OF CLOVER AND TIMothy Hay for Sale. Call 476 Bonacord Street, or Tel. 1100J. 3d-17-9649A

BICYCLE, FIFTEEN DOLLARS; Green Lattice Gate, 38" x 58", Three Dollars, 774 George Street. 3d-17-9651A

FOR SALE — STORE, CORNER Monaghan and Romaine. Apply 299 Sherbrooke Street, or 'phone 2281W. 3d-15-9591A

DRY SLABS, $2.75; BUTTINGS, $2.25. A. Deal. 'Phone 1930W. 6d-19-9636A

CABBAGE PLANTS, 20c PER HUNdred. 112 Monaghan Road. 4d-16-9584A

FIVE-TUBE RADIO, GOOD CONDITion; bargain. 'Phone 2130F. 3d-16-9634A

C.C.M. RED BIRD WHEEL, NEW last year. Cheap. Apply 199 Hunter Street W. 3d-15-9587A

LADY'S BICYCLE, GOOD CONDITion; cheap, 179 Aylmer Street. 'Phone 947W. 3d-15-9607A

DEW WORMS FOR SALE. 'PHONE 1763J. 6d-19-9622A

EIGHT - PIECE DINING - ROOM Suite, Davenport and Heater. 434½ George Street. Apply Evenings only. 2d-15-9621A

16-FT. SKIFF. APPLY 567 GEORGE Street. 'Phone 1203J. 3d-16-9619A

USED NUMBER FIVE UNDERWOOD Typewriter for Sale, in good working condition, $25.00. Gordon & Elliott. 3d-16-7596A

TWO BALLOON TIRES, 29 x 4.40. Apply 288 Wescott Street. 3d-16-9614A

GENT.'S LIGHT SUIT, SIZE 34. Child's Tricycle. 596 Chamberlain. 'Phone 1511W. 3d-15-9606A

INFANTS' CLOTHING AND BEDding, Ladies' and Gent.'s Clothing, Novels, Verandah Screen, Sealers, Blinds, Dishes, Beautiful Victrola, Records, and other articles. 453 Charlotte Street. 3d-15-9603A

BRASS AND IRON BEDS, COMplete, suitable for Summer Cottages; Child's Cot. 61 Robinson 'Phone 1037J. 3d-15-9582A

WOOD PUMP. 'PHONE 1233J. 3d-15-9598A

TUB STAND, $1½; WRINGERS, $1½ and $2½; Rugs, $2 and $3; Electric Iron, $1½; Clothes Horse, Ironing Board, China Cabinet, Drophead Singer Sewing Machine, Desks, Extension Tables, Beds, Dresser, Chest of Drawers, Small Oven, Rockers, Tubs, Dishes, etc. Apply 59 Aylmer (near Perry). 3d-15-9592A

HOUSEHOLD FURNITURE. APPLY 135 Stewart Street. 6d-17-9578A

BABY CARRIAGE, GOOD CONDITion. Apply 247 George. 6d-16-9548A

FOR SALE — A COMPLETE NEW Range of Birthday Cards, Birth Congratulation Cards, Graduation Cards, Sympathy Cards, and "Sorry-You-Are-Ill" Cards. See them at The Peterborough Examiner, South Store. dtf-A

b For Rent—Houses and Apartments

LARGE FRONT BEDROOM. 431 George Street S. 3d-17-9643B

FURNISHED BEDROOM, LADY PREferred; central, 'Phone 2256M. 3d-16-9633B

SMALL APARTMENT — HOT WAter heating. Apply 389 Queen. 3d-15-9600B

THREE UNFURNISHED ROOMS. Apply 14 Murray Street. 3d-17-9666B

DESIRABLE APARTMENT, FULLY equipped, also Garage. Call 451 Water Street. 6d-17-9567B

APARTMENT TO RENT IN BENnet & Goodwill Building, all newly decorated. For particulars, apply J. F. Strickland, 375 Water Street, or 'Phone2675. 6d-17-9662B

SEPARATE GARAGES, LOCATION central, good yards. Also Brick House for Sale or Rent; immediate possession; desirable location. 'Phone J. J. McBain. 5d-12,13,15,17,20-9535B

SMALL HOUSE, DUPLEX, CENTRAL, also Garage. Apply 183 Antrim. 5d-18-9630B

FOR SALE OR RENT — SMALL Bungalow. Telephone 2117W. 3d-16-9568B

BEAUTIFUL APARTMENT FOR Rent — Five Rooms, hardwood floors, all conveniences, West-end. 'Phone 1795J. 3d-16-9612B

c For Rent—General

TWO BRIGHT BED-SITTING-ROOMS, central, Furnished. 'Phone 2130F. 3d-16-9635C

TOURIST ACCOMMODATION — 25 Choice Rooms, Day or Week; reasonable rates. Peterborough Annex. 119 Hunter (Post Office Corner). 6d-9,11,13,15,17,19-9466C

d Real Estate

FOR SALE — SEVEN-ROOMED ALL modern Brick House, good locality, North-end, Box 9637, Examiner. 3d-17-9637D

FOR SALE — FARM OF 200 ACRES. 140 Cleared, Balance wood and muskrat marsh, clay loam; good buildings, near Wallace's Point. Apply to Thomas Willan, Frazerville, Ont. 6d-18-9610D

MODERN BUNGALOW, HARDWOOD floors, fireplace, wired for electric stove; seven minutes from Post Office. Apply to owner ,61 Robinson Street. 'Phone 1037J. 3d-15-9583D

MUST SELL TO WIND UP ESTATE —Good 8-Room Brick, Modern, West part City. Apply 421 George Street. 'Phone 273 Evenings. 5d-17-9593D

BUILDING MATERIALS

CUT PRICES DURING JULY AND August. Bargain Circular now ready offers Fir Doors, 2.98; Glazed House Sash, 1.35; Barn Sash, Glazed 78c; Heavy Coated Corrugated Metal Roofing, 5.55; Asphalt Shingles, 25c; Slate Roofing, 2.98; Oak Flooring, 6c; House Paint, 65c Quart; Insulating Board, half-inch, 43.00 thousand feet; Wall Board, 28.50 thousand. Ready cut Garages, only 25.00 down; Pumping Engine with Jack, 49.90. Bargains in Plumbing Goods, Metal Siding, Pumps, Sinks, Roof Coating, Metal Ceiling, Garage Doors, Combination Doors, etc. Write for Free Circular. Halliday Company, 17 Halliday Building, Hamilton, Ont. 9d-4,6,10,13,17,20,24,27,31

e Summer Cottages

SMALL FURNISHED COTTAGE ON Catchacoma Lake; boathouse. 'Phone 2732J. 3d-15-9599E

FURNISHED COTTAGE FOR RENT, near Boschink, Stoney Lake, with rowboat, ice, wood. Apply to T. H. Adams, Dickson's Store. 'Phone 1076. 3d-13,15,17-9561E

f Boarders Wanted

ROOM AND BOARD, CENTRAL. Telephone 3175. 3d-17-9661F

ROOM AND BOARD, 224 RUBIDGE. 3d-17-9660F

ROOM AND BOARD. 516 WATER Street. 3d-15-9601F

BOARDERS WANTED — FURNISHed Room, central. Telephone 2168W. 3d-15-9605F

BOARDERS WANTED — FURNISHed Rooms, Board if wished. 'Phone 2821. 3d-16-9627F

g Help Wanted—Male

WANTED — A MAN TO WORK ON Farm. 'Phone 420 r 15. 3d-17-9644G

WANTED — YOUNG MAN WHO HAS some experience in Farm Work, is seeking employment. 'Phone 2845. 3d-17-9648G

THREE SALESMEN WANTED AT once. Make $50.00 a week. No experience necessary. We train you and assist you in many ways. Apply to E. E. Wilson, Empress Hotel. To-night only from 6 to 8. 1d-15-7614G

MIDDLE-AGED MAN WANTED FOR Office; state experience and salary expected. Apply Box No. 7598, Examiner. 3d-16-7598G

WANTED—YOUNG MAN TO LEARN Barbering. Apply Box 9623, Examiner. 3d-16-9623G

WANTED — OXY - ACETYLENE Welder for General Repair Work. McCrae's Foundry, Lindsay. 2d-15-7597G

$10 TO $20 PAID WEEKLY FOR spare time work at home. No Canvassing. Write Auto Knitter Company, Toronto. Department 39. mtw-G

h Help Wanted—Female

WANTED — GIRL OR WOMAN FOR Housework; sleep at home; state experience and wages required. Box 9654, Examiner. 4d-18-9654H

WANTED — GOOD COOK FOR THE Y.W.C.A for the month of August. Apply Superintendent. 4d-18-7610H

WANTED — EXPERIENCED COOK. Apply personally, Montgomery Hotel. 3d-17-9652H

MIDDLE-AGED WOMAN WANTED for Housework, family of two. Apply 235 Murray Street. 3d-17-7609H

GIRL FOR KITCHEN WORK AT Fee's Inn, Omemee, 'Phone 46 r 4. 3d-17-7608H

WANTED — MAID, AT ONCE. 'Phone 494W. Apply 280 Simcoe Street. 3d-17-9638H

WANTED — CAPABLE GIRL TO Assist with Catering at Peterborough Golf and Country Club. 'Phone 2227. 3d-15-9604H

WANTED — MAID FOR GENERAL Housework; good wages. Apply 366 George Street. 3d-15-9589H

j Employment Wanted

LONG GRASS OR WEEDS CUT ANYwhere in the City. 'Phone 1285W. 9d-161-9265J

WORK WANTED— RE-MODELLING Roofs, Floors, Garages, General Repairs. 'Phone 2221J. 6d-20-9656J

D. R. FLEMING, 307 BOSWELL Avenue, is prepared to do Accounting and Bookkeeping for any firm not requiring the services of a full time Bookkkeeper or Accountant. 'Phone 1005W. 3d-15,17,19-9595J

POSITION WANTED — YOUNG BOY desires Work on Farm for Summer Holidays. Apply 612 Union Street. 3d-15-9590J

EMPLOYMENT WANTED — SECRETary-Stenographer, 6 years' experience, first-class references. Apply Box 9596, Examiner. 3-15-9596J

i Agents Wanted

REGAL ART CO., 310 SPADINA Avenue, Toronto, require Agents in this locality to take Orders for Canada's finest line of Personal Christmas Greeting Cards. 3d-3,17,31-7466L

WANTED NOW MAN AS SALESman for Peterborough district. Guaranteed sales rights. Free equipment. Finest Stock. Particulars write Pelham Nursey Co., Toronto. 28d-172-9023L

Famous Chinese Statesman Coming Here at Chautauqua

Dr. Tehyi Hsieh Will Be Heard in His Notable Lecture "Awakening China"

The blood of China's ancient aristocracy and the spirit of modern democracy mingle in the person of Dr. Teyhi Hsieh, noted Chinese diplomat and statesman, who will deliver his stimulating lecture "Awakening China" at the coming Canadian Chautauqua here.

That Canadians may gain a truer view of China and her problems is Doctor Hsieh's mission in coming to the Dominion—and China could not have found an emissary better suited for the task. Doctor Hsieh is a brilliant orator, a master of the English language and a keen student of internation-

DR. TEHYI HSIEH

al affairs. It has been said of him that he is the national interpreter of Chinese aspirations, philosophy and hopes.

An editorial in the Toronto Globe speaks of Doctor Hsieh as follows:

"One of the most cultured as well as wittiest visitors Toronto has had in many a day is Dr. Tehyi Hsieh of China, guest of Board of Trade. Doctor Hsieh, in addition to much Oriental lore, knows the Occident better than most of us. He is a graduate of Cambridge and has had wide diplomatic experience on both sides of the Atlantic. He is typical of Young China, which now is rapidly taking over all that rightly belongs to China from the enfeebled hands of the Old Regime. We all might learn a good deal from this brilliant representative of China."

Dr. Tehyi Hsieh, whose lecture "Awakening China," is making him famous, will give this lecture on the Chautauqua program in Peterborough.

m Lost

PAIR OF GLASSES IN A BROWN Leather Case, Saturday Night. Reward. Leave at Examiner, or call 1543W. 3d-15-9602M

BROWN LEATHER PURSE, CONtaining Money, etc., on Bus or George Street. 'Phone 515W. 2d-15-9631M

VALUABLE SIGNET RING, SOMEwhere near Edinburgh Street. Initials "A.B.P." (inside "Mabel"). Finder please 'phone 2015W. Reward. 3d-16-9616M

GOLD WATCH, CHAIN, AND LOCket, at C.N.R. Station, Monday morning. Finder please return to Examiner. Reward. 3d-16-7605M

PARCEL CONTAINING KHAKI Trousers, Saturday Night, in Duffy's Blacksmith Yard, Hunter Street. Finder please 'phone 989 r 3. 3d-16-9629M

LOST

SMALL ROWBOAT, IN RICE LAKE, Sunday, July 7th, while towing behind Cruiser. Finder please communicate with F. G. Gardiner, Northern Ontario Building, Toronto. Reward. 7d-15-7561

GLAZED SASH

FOUR LIGHT SASH READY GLAZed, only 78c. Many other sizes to choose from. Special Harvest Sale Circular Free. Halliday Company, 17 Halliday Building, Hamilton, Ont. 1d-17

n Found

BELGIAN POLICE DOG (FEMALE), Boston Bull (Female). Humane Inspector. 'Phone 2513. 3d-16-9618N

o Live Stock

FOR SALE — REGISTERED HOLstein Heifer, just freshened; may be seen at Webster Farm, two miles north of Lakefield. 3d-16-9613O

DURHAM COW, DUE TO FRESHEN soon. Apply E. A. Hunter, No. 7, Peterborough. 3d-15-9581O

q Wanted

WANTED — SMALL HOUSE TO Rent, central; Man and Wife, no children. Apply Box No. 9563, Examiner. 3d-17-9563Q

ROOM WANTED FOR LIGHT Housekeeping. Apply 221½ Brock Street. 3d-15-7594Q

WANTED — FURNISHED HOUSEkeeping Rooms at once. 'Phone 3498W. 3d-15-9588Q

WANTED—JUNIOR STENOGRAPHer. Apply, in own handwriting, stating age and salary expected, to Box 9625, Examiner. 3d-16-9625Q

WANTED — SECOND-HAND BOOKS and Magazines. 'Phone 3291. 3d-17-9657Q

WANTED — PUNT OR SKIFF, good condition. 'Phone 1154J. 2d-16-9619Q

BUS BUSINESS IS IMPROVING

New Sight-Seeing Vehicle Proves Popular In City

TAKE KIDDIES TO PARK

Things seem to be progressing at the headquarters of the Border Cities Transport terminal in the city of Peterborough from the reports given by the manager, L. Mitchell.

The new sight-seeing bus that arrived last Friday apparently is an innovation in the bus line that will prove popular in the city. Each morning it tours the city streets and picks up the kiddies for Jackson Park, while it is also chartered for special trips and excursions.

This new vehicle has the carrying capacity for thirty-six passengers and is the open type. In times of chilly or rainy weather it can be made quite comfortable by means of snugly fitting side curtains and a heater.

As far as business is concerned in the city it is as good as any previous summer, while during Old Home Week it was exceptionally good, and the management is now looking forward to Exhibition week to increase the number of passengers carried.

New Route.

Paving operations on Park street in the past week has necessitated the re-routing of the bus, and it is expected that this will be in force as long as the street is torn up. The route now followed is down Rubidge to Albert to Chamberlain, and then over Romaine to Monaghan road, returning over the same route.

As all the Peterborough busses are on Godfredson chassis, they can now be serviced to a greater advantage since the Peterborough branch of the Border Cities Transit lines have taken over the agency and service for this line of trucks and busses, and so far have been successful in making several sales.

YOUNG PEOPLE PLAN EXCURSION

Trip Will Be Made From Cobourg to Port Dalhousie and Niagara Falls.

JOLLY OUTING

On Friday, July 19, 1929, the Young People's Department of the Bay of Quinte Conference, United Church of Canada, will run their second annual excursion from Cobourg to Port Dalousie and Niagara Falls.

They have again secured one of the largest passenger steamers on the Great Lakes, S. S. "Dalhousie City" will leave Cobourg docks at 9 a.m. for a 5½ hour sail to Port Dalhousie. All excursionists have the option of remaining at Lakeside Park Canada's favorite playground, or taking the electric train for Niagara Falls. Excursionists will have at least 3 hours at the Falls and may return to Dalhousie by the same train to board boat and leave for Cobourg at 6 p.m.

This is an unsurpassed way of having a real jolly time, as there is plenty of fun, games and sports both aboard boat and at the Park and Falls.

Owing to the large attendance last year officials have been able to reduce the fares which are as follows:

Cobourg to Port Dalhousie, adults $2.30.

Cobourg to Port Dalhousie, children $1.15.

Cobourg to Niagara Falls, adults $3.00.

Cobourg to Niagara Falls, children, (under 12) $1.50.

Transportation from Peterborough to Cobourg is being looked after and anyone needing such transportation is asked to communicate with E. A. Forbes, 485 Mark street, telephone 1382M. If Mr. Forbes is not available when calling kindly leave your phone number or street address and he will be glad to call and give you all necessary information and tickets.

Don't let this opportunity pass by. Never yet has such a grand and glorious trip been run for so cheap fares. Imagine—all the way from Peterborough to Niagara Falls and return for little more than four dollars.

Out of town folks may secure tickets at the bus on Excursion Day. Further notice as to the local starting point will appear in the "local" column of The Examiner.

Be on hand Friday morning! Pack your basket for the best outing you have ever had. Ask those who went last year, all about it—they had a most enjoyable time and you will have a better one, this year.

SCHOOL BOARD.
HAVELOCK, ONTARIO.

ALTERATIONS TO PUBLIC SCHOOL

TENDERS WANTED.

TENDERS will be received by the undersigned up until 6 o'clock in the Afternoon of MONDAY, JULY 22ND, 1929, in the following manner:

First—Covering, Digging, Concrete Work, Masonry Work, Carpentry, Painting and Glazing.

Second—Covering, Plumbing, Heating, and Tinsmithing.

Tenders will be mailed in sealed envelopes, clearly marked with the Bidder's Name, and addressed to the undersigned.

The lowest or any Tender nor any Tender not necessarily accepted.

Plans and Specifications may be seen at the Office of the Secretary, or may be seen and obtained at the Office of the Architects, Hornsby & Allan, Architects, 332½ George Street, Peterborough.

EDWARD FENNELL,
Secretary,
School Board,
Havelock, Ontario.
6d-18-7585

r Personal

PLEATING, HEMSTITCHING, Cleaning and Pressing. Canada Pleating Supply Co., 'Phone 3291. Office: 173½ Simcoe Street. Up-13d-3,5,8,10,12,15,17,29,22,24,26,29,31-7471R

s Used Cars For Sale

NASH 6 SPORT MODEL, $325; ALSO Chevrolet, $45. Peel's Garage, Lake Street. 6d-20-9647S

PETERBOROUGH AUTOMOBILE Wreckers, Aylmer Street (End of Freight Sheds). New and Used Parts supplied. Guppy Bros., Licensed Wreckers. 2d-15-9626S

t General Notice

MARCELLING. 'PHONE 1791M. 3d-17-9640T

HARRY SMITH, CARPENTER — Repair Work Done, Clothes Reels for Sale. 180 Brock Street. 'Phone 1374M. 26d-174-9076T

STORES TO LET
CENTRAL, LOW RENT
A. LOW & CO.
Phone 697.
Nights and Holidays: 1027 or 3122-W.
385 BETHUNE ST.

Driving EASE *and* Riding Comfort

THE Ford car has established new principles in motoring comfort, proving that a light car of convenient wheel base can be made to ride with the same effortless, smooth ease as any of its weightier and more expensive road companions. The unique combination of transverse springs with an Houdaille shock absorber to each wheel, is one of the secrets of this remarkable performance—added to perfect balance and a body and chassis joined like one piece. This accounts for the tendency of the Ford car to hug the road at all speeds.

Model "T" Owners

So that you may continue to enjoy the advantages of Ford ownership coupled with new standards of quality and performance unequalled in the light car field, Ford Dealers are prepared to take in your Model "T" Ford Car at a fair market value. Drive in your Model "T" to be appraised and ask for a demonstration drive in the Ford Model "A".

4 Houdaille Shock Absorbers

Houdaille Hydraulic Shock Absorbers four to every Ford car, absorb both the upward and downward thrust of the shock through slowing the spring action by means of a heavy glycerine solution, which is forced through a small valve from one compartment to another. They offer resistance to the blow when and as required.

Peculiarly restful driving is a direct result of this riding comfort. The feather-light steering wheel, that is rock-firm in the hand under any road conditions, gives the driver perfect control. Gears shift with silent precision and the change down from high to second, so often of use in traffic emergency, may be effected in one smooth motion.

Another unusual advantage offered by the Ford car is its turning ability. It is a narrow street indeed in which the Ford car will not turn completely without backing. Think what this means in city parking. A space little longer than the car itself may be used without tiresome manoeuvering.

Demonstration—Ask your Ford dealer to let you drive a Ford car. He will be glad to take you out. Select the steepest hills, the heaviest going—you will be amazed at the power at your command.

A demonstration will convince you of the outstanding merit of the Ford car. Also request your Ford dealer to show you the hidden inbuilt quality features of the car.

Time Payment—If you prefer to buy out of income, you will find the authorized time payment plan offered by all Ford dealers most attractive.

Ford

FORD MOTOR COMPANY OF CANADA, LIMITED

DR. ARTHUR ELECTED AFTER TWO APPEALS

Independent Conservative Has Hard Time Showing His Majority

REGINA, Sask., July 17.—(Canadian Press).—Dr. A. W. Arthur, Independent Conservative, is member-elect for the provincial constituency of Cunnington.

He was awarded the seat Monday night by Mr. Justice Q. E. Knowles of the Court of King's Bench, following an appeal made by Dr. Arthur against the verdict of District Court Judge Rimmer in a recount.

On the official count made subsequent to the general election of June 6, the returning officer reported the vote as giving Dr. Arthur a majority of 25 votes over his Liberal opponent, A. C. Steele.

Mr. Steele appealed against this count, and on July 5 at Arcola a decision was handed down by Judge Rimmer, after a recount, awarding the seat to Mr. Steele, who was given a majority of one. In the appeal to-day Dr. Arthur's majority was increased to 26.

The name Dixie is derived from the Mason & Dixon line.

YOUNG GIRL MISSING.

GUELPH, Ont., July 17 (Canadian Press). — Provincial Police have been asked to aid in the search for Mary Maude, 14-year-old Burlington girl, who left the home of her aunt, Mrs. H. Maude, in Eramosa Township, a week ago for her home and has not been heard from since. She is described as being five feet five inches in height, of fair complexion, dark hair, and was wearing a grey coat and hat and blue dress.

REGISTER

Of Social and Business Meetings

The Register is published to enable organizations planning major meetings to know in advance, and reserve, evenings on which there are no rival attractions. It will pay Peterborough organizations to consult the Register prior to settling dates. Responsible officers should mail notices well in advance.

Before deciding a date for any event, consult the Register to ascertain that there is no conflict with other events—and then send in YOUR date quickly so that other organizations will not use it.

Organization:	Event:	Place:	Time:
	Wednesday, July 17		
Loyal Order Moose	Meeting	Moose Hall	8.00 p.m.
	Saturday, July 20		
Park Street S.S.	Picnic	Wallace's Point	1.15 p.m
	Monday, July 22		
Sons of England	Meeting	Lodge Room	8.00 p.m.
	Tuesday, July 23		
Stanley A.O.F.	Meeting	W.O.W. Hall	8.00 p.m.
	Friday, July 26		
St. George's S.S.	Picnic	Rice Lake, Wall.'s Point	8.30 a.m.
	Tuesday, July 30		
Canadian Florists' Ass'n	Convention Opens	.....	.....
	Saturday, August 3		
All Saints' S.S.	Picnic	Rice Lake	8.00 a.m.
	Tuesday, August 6		
Queen Alexandra Circle A.O.F.	Meeting	W.O.W. Hall	.....
	Tuesday, August 13		
Stanley A.O.F.	Meeting	W.O.W. Hall	8.00 p.m.

DAVIS-THOMPSON COMPANY, LTD.
Insurance and General Agency.
433 GEORGE STREET - PHONE 40

Emergencies and Opportunities Alike Can Be Taken Care of With a Savings Account

THRIFT MEANS HAVING, BEING AND DOING

4% ON DEPOSITS

Deposit something Every Pay Where the Interest Rate is Worth While

Open an Account with This Savings Bank TO-DAY

Office Hours: 9 a.m. to 4 p.m. Open Saturdays until 5 p.m.

THE TORONTO SAVINGS AND LOAN COMPANY
Phone 53.
437 George St., Peterborough.

PIANO TUNING
WILLIAM R. POTTER.
'Phone 2524J.
6 King George Street.
90d-95-5724

EXPERT
MILL WORK
Sash, Doors, Frames, Stairs, Interior Trim and Cabinet Work of all kinds.
Lath and 5X B.C. Shingles.
CANADIAN ALADDIN CO., LTD.
Phones 952-2080J.
W-s

Peterboro Tool Works
Ring Gears at Wholesale to Machine Shops and Garages.
Rear 176 Simcoe.
Phone 1101.

DANCING
TO-NIGHT—RYE'S PAVILION
Roy Locksley and His Canadians
Uptown Theatre, Toronto.
Bus Leaves after Last Dance.
dtf

UNSIGHTLY HAIRS
Permanently removed by Electrolysis. Graduate Dermatologist, formerly of Hiscott Institute. Expert Facial and Scalp Massage Skin Diseases successfully treated. Anne Graham Logan, 750 Geo. St. Phone 3102 for appointments.
m.w.f

STONEY LAKE
Steamboat Service
Steamers will leave Lakefield at 9 a.m., 12.45 p.m., 5.45 p.m on arrival of Train leaving Peterborough at 8.30 a.m., 12.10 p.m., and Bus leaving Peterborough at 5.15 p.m.
Steamers will leave the Lake to have Passengers arrive in Peterborough at 8.10 a.m., 11.35 a.m., and 6 p.m.
Further information on application to
FRANK G. YOUNG, Manager
434 Park Street - 'Phone 548

IT PAYS TO ADVERTISE

LOCALS

SPECIAL
Dry mixed slabs, $3.00 per ½ cord cut. Bakers, phone 676.
M.WF-Sept. 3-7477

NOTICE.
Order your coal now at summer prices. We will put it in at your convenience. Conger Lehigh Coal Co. Ltd. T. O. Donaldson, local manager Phone 48. dtf-6559

AUCTION SALE
Thursday at Hancock's Auction Room, of all kinds of Furniture, etc., including Electric Washer, Refrigerator, Lawn Mowers, etc. Send in anything you have for sale. 2d, 15, 7606

SALT
We can give you the highest grade salt on the market either in blocks or bags. Frank H. Dawson, Flour, Grain, Seed, Salt, 380 Water street. Phone 55. Wed.-Sat.-t.f.

"WE ARE PREPARED"
to give you the best to be had in all COAL AND WOOD in Quality and Service; guaranteed to give A1 satisfaction. Prompt delivery. All at current prices at
J. E. A. FITZGERALD
Phone 111. 253 Hunter Street
16d, 29, 7580

CARD OF THANKS.
Mrs. A. Nichols and Family wish to thank all their friends for the kindness and sympathy shown to them during their recent bereavement.

NOTICE.
Now is the time to have your eavetroughs repaired, also that leaky roof. Give us a call phone 499 and get our estimate. Goodfellow and Welch, tinsmiths and plumbing Water street.
m.-w.-s -5931

CARD OF THANKS
Mr. William F. Lane and family wish to thank the doctors and nurses, all those who sent flowers during Mrs. Lane's illness in Lakefield, and those who sent flowers and helped in any way at the time of her death.

CARD OF THANKS
Mr. Alfred Ward and family, 261 Romaine street, desire to take this opportunity to express their sincere thanks to the nurses of Nichols Hospital and attending physicians during the lingering illness of wife and mother; and to each one of our friends and acquaintances who assisted us in every possible way by the floral tributes, use of cars, and personal attendance during our recent sad bereavement.

CAMPBELL'S CP BRAND DAIRY PRODUCTS
PHONE 520
MILK, CREAM BUTTER, ETC.

Moonlight Excursion
FRIDAY, JULY 19, 8 P.M.
Music by Orchestradians.
This may be the Last of Season! Come Along - TICKETS 25c
3d-17-9658

Diamond Engagement Rings
We are showing a beautiful assortment of Diamond Engagement Rings in the very newest designs.
These Diamond Rings are of 14-kt. and 18-kt. White or Green Gold set with very brilliant and perfectly-cut Diamonds of very high quality.
The new Step Diamond Ring is a masterpiece of workmanship with one larger diamond in centre and steps on sides engraved or set with Genuine Cut Diamonds and are moderately priced from $60.00 to $350.00.
Let us show you our Special Solitaire mounted in Green and White Gold with Blue-White Diamond at $50.00.
When looking for a Diamond let our experience help you. We will also examine your Diamond Rings at any time free of charge, so that you will be sure that they are safe.
WARNE BROS.
DIAMOND HALL
Phone 880

City's Dog Population Celebrates "Dog Days"

That a large percentage of the city's dog population are "vagrants" and wander about at night destroying prided flower beds and yapping at the moon, was evidenced in Police Court this morning. Dog cases held the floor.

One hound, which has given Mark Pengilley, dog catcher, many hours of distracted toil, was completely disowned by two citizens, who had been hailed into Court for allowing their possession to wander and pillage The Court was up a stump until one of the men volunteered that he would lassoo the wily hound and deliver him into the hands of the law—namely, Mr. Pengilley. A week was allowed to successfully perform the dog's capture, and the man left the Court Room full of promises to begin the hunt immediately.

Several dogs in the south-end have also been disturbing the peace, and the continued visits of the dog catcher having failed to curb their activities the dogs' owners pleaded guilty "to allowing their dog to wander at large" and were fined a small amount, along with the expense of the Court.

WEDDING BELLS

MILBURN DARLING.
The marriage was solemnized quietly at Trinity parsonage on Tuesday by the Rev. D. Wren, of William Clement Milburn and Grace Gertrude Darling, both of Smith Township.
Attendants were Miss Evelyn Darling and Mr. Harry Fowler, also of Smith.
Mr. and Mrs. Milburn will live in Smith Township.

BURLEY—WAGAR.
A pretty house wedding took place to-day at high noon at the residence of Mr. and Mrs. E. G. Wagar, 273 Park street north, when their eldest daughter, Mary Emma, was united in the holy bonds of matrimony to Archie Burley of Belleville, son of Mr. and Mrs. E. B. Burley of Deseronto. The ceremony was performed by the Rev. T. M. Wesley of Lakefield.
The house was decorated for the occasion with a profusion of lovely flowers, white bells and white streamers.
The bride, who was given in marriage by her father, wore a dainty gown of white georgette, with white kid slippers and white silk hose. Her white tulle veil was caught with orange blossoms and she carried a bouquet of white roses. Her only ornament was a pearl necklace.
The bridesmaids were sisters of the bride, the Misses Vera and Elsa Wagar, gowned respectively in shell-pink and yellow georgette with large matching picture hats and bouquets of roses.
Mr. Russell Card of Cavan, acted as best man.
After the ceremony, a dainty buffet luncheon was served to the wedding guests.
Mr. Burley and his bride left later by motor for a trip to Niagara Falls, New Hampshire and Boston, the bride travelling in a blue frock and yellow hat. On their return they will live in Belleville.

PARIS CAFE
Most comfortable and modernly equipped eating house in the City.
Accomplished chefs serve cooking just like the meals at home.
Full Course Dinner Daily
PARIS CAFE
415 GEORGE ST.
Phone 2156.

Swarm Of Bees Alights Near Bank Of Nova Scotia

A new airway was developed in the city this morning. A swarm of bees, growing weary of their surroundings, launched into flight. They eddied high above the Otonabee, a living black cloud, making a non-stop flight from East City to the rear of the Bank of Nova Scotia. Here on a post they alighted and swarmed with a humming roar. Later they again took to flight over the tall buildings and were lost to sight.

These bees belonged to George C. Weidenmayer, 236 Burnham street, and they must have become disgusted with the fare offered by this noted bee-keeper, for three times he hived them this morning, when they angrily swarmed. Their owner, when informed that his bees had made their way across the river, said that any further attempts to stop their wanderings was useless.

These bees, an apiarist stated, would likely go to the woods and an there find a hollow log and begin to make their honey in the wild state.

MAIN STREET TOPICS

Jabs and Jottings as Picked Up by an Examiner Reporter

QUAKER MAN ON HIGH
A Quaker Man now adorns the water tower which is located at the top of the Quaker Oats factory. This huge sign is symbolic of the brand of the product that this cereal company produces.

WORK PROGRESSING
Workmen are busy on the site of the new Assembly Hall at the corner of Brock and Aylmer streets, levelling off the ground preparatory to erecting the new building.

NEW SHOWER BATH
It is a problem these hot days how to keep the kiddies cool, and to prevent them from wandering to a swimming hole where there may be some danger. One Peterborough mother solved the problem by setting the hose going yesterday afternoon and putting the spray on so it made a nice shower of cooling water. Here she let her kiddies and all the kiddies in the neighborhood play under the water. They all seemed to be having a whale of a time as they played follow the leader through the sprinkler.

EVERY DOG HAS HIS DAY
Who says that dogs have not brains? One wise canine these warm days has sought and claimed a spot where he defies the heat to penetrate his shaggy fur. Daily when Old Sol is doing his utmost to make things uncomfortable for the inhabitants of dogdom, this wise animal crawls next to the Frigidaire and is lulled to sleep by the hum of the motor, staying there until the straight, severe rays of the sun have turned into slanting and harmless ones.

RIVER VIEW
Many local citizens have remarked on the view to the south of the Hunter street bridge from that lofty structure. The islands that dot the water in that vicinitiy, covered with trees whose limbs touch the water's edge, the green foliage contrasting with the color of the water, forms a picture that attracts favorable comment. One person said, it was too bad that the land could not be turned into a park—it would make a little Venice.

JUST ANOTHER TYPE
A very obnoxious type of motorist was observed on Water street yesterday. Pulling away from the curb between Hunter and Simcoe street he carelessly ran over the back wheel of a little boy's bicycle that happened to be leaning against the curb. Considerable damage was done to the bicycle but the driver failed to stop to rectify matters. He sped away from the scene so rapidly that it was impossible to get his license number.

A RARE EVENT
It is rare that Peterborough's main street is disturbed with runaway horses, due to the fact that few horses are to be found of late year, but one such event occurred yesterday. Frightened by a large piece of wrapping paper that was being blown around the street, a delivery horse bolted near the Simcoe street corner and for a time the safety of the pedestrians on George street was menaced before the horse was subdued.

GAY REMINDERS
Nothing remains to remind one of the big doings of Old Home Week but the occasional flag or streamer that has not yet been put away. Several of these are still to be seen on George and Charlotte streets, and some of the residences in the city still sport the gay decorations for the big week.

WOODEN POSTS REMOVED
The old wooden poles that have held their place on Hunter street between Aylmer and George for so many years are now giving way to more modern iron standards.

ONE FIRE CALL
At 1.37 p.m. yesterday afternoon the firemen had a run to 154 Edinburgh street, where there was a very small fire. No damage was done.

DIED
TANNEY—After a very illness in Regina, Sask., on Wednesday, July 17th, 1929, Mr. W. A. Tanney.

FRENCH PREMIER TAKEN ILL AFTER STRENUOUS EFFORTS

With Poincare In Bed Chamber Deputies Endorse His Policy

CONFIDENCE VOTE WINS

PARIS, July 17. (C.P.) — While Premier Poincare was confined to his bed to-day with exhaustion and extreme fatigue from his strenuous efforts on behalf of the debts accords with Great Britain and the United States, the French Chamber of Deputies gave him a second vote of confidence, 350 to 238.

The vote came on the resolution of the Socialist Deputy Blum seeking subordination of the Young plan's adoption to immediate evacuation of the Rhineland. The resolution was posed for a confidence vote by Vice-Premier Louis Barthou, who thus took another opportunity to emphasize the government's victories of yesterday.

While the vote was being taken it was noised around that the Premier's physician had found a slight feverish condition but said that he was not in the least gravely ill. He prescribed 24 hours complete rest and M. Barthou said that he expected M. Poincare back in the Chamber on Friday.

STOP! DON'T YOU CUT OFF MY LEG
"Had 51 ulcers on my legs. Doctors wanted to cut off leg. Peterson's Ointment healed me." William J. Nichols.
Use Peterson's Ointment for old sores, salt rheum and all skin diseases. It banishes pimples and blackheads in less than 10 days and leaves the skin clean, clear and pleasant to look upon.
Its mighty healing power is clearly shown when used as a household remedy for burns, scalds, abrasions, bruises, insect bite, windburn and chafing; druggists will tell you it is unsurpassed.
Get a box of Peterson's Ointment at any drug store. It won't disappoint you.

ATTENDS BIG CONVENTION

New Lyric Receiving Sets Known As "The Challenger" To Be Sold In City

TORONTO, July 17.—The City of Peterborough was represented to-day at the Lyric Radio Convention by the presence of P. H. Smedmor. He completed arrangements for merchandising in his territory the new Lyric Receiving Sets that are to be known as "The Challenger."

This year's Lyric is a ten-tube, all electric set and incorporates the various features that are of interest to radio fans in that unusual selectivity has been achieved. This radio is a Canadian product, being manufactured in Toronto by Mohawk Radio Limited.

Today's convention, where the demonstrations were given, was presided over by H. C. Lewis, General Manager of Vimy Supply Co. of Toronto, and was addressed by Eugene Farney, President, and other executives of the All-American Mohawk Corporation of Chicago.

PRIZE WINNERS

Results Announced For Draw Held In Aid Of St. Vincent's Orphanage

The following people were prize-winners in connection with the grand drawing in aid of St. Vincent's Orphanage, held last evening:—

(1) Ton of Coal, donated by Johnson and McCarthy, won by Joseph Hickey of 293 London street with ticket No. 552.

(2) Clock, donated by a friend, won by Herbert Kylie of R.R. No. 2, Keene, with ticket No. 2957.

(3) Fernery, donated by Gerald McFadden, won by W. Withers of 92 Dufferin street, with ticket No. 3489.

(4) $5 in gold, donated by James Lynch, won by sister Josephine of the House of Providence, with ticket No. 584.

(5) Linen Tablecloth, donated by a friend, won by Mark Kennedy of 325 George street, with ticket No. 103.

(6) Walnut steel bed, donated by Lane and piano won by Betty Primeau of 34 Cricket Place, with 501.

(7) Bag of Sugar, donated by Fitzpatrick and Geraghty, won by Mrs. H. Kylie of R.R. No. 2, Keene, with ticket No. 3669.

(8) Five pounds of tea, donated by Thomas Anthony won by Mrs Thomas Perdue of 711 Bethune street, with ticket No. 1203.

(9) $5 in gold, donated by H. aGiney, won by Alphonse Scollard of Ennismore, with ticket No. 2463.

(10) Pair of Blankets, donated by a friend, won by Dickson Davidson of 496 Homewood avenue, with ticket No. 695.

RUBBER STAMPS
RUBBER STAMPS OF ALL KINDS Leave your order with The Examiner. If you can't call, 'phone
dtf-2249

— The —
Record Store
Corner Smith and Reid
ANNIVERSARY SALE, July 17-27
Cups and Saucers 10c
Tumblers ..... 45c Dozen
Circular Pillow Cotton, 39c Yard
Silk Underwear Sets (Slips, Bloomers, and Shirts), $2-$2.50
Girls' and Ladies' Summer Dresses ..... $1.00 each
Boys' Shirts ..... 65c each
EVERYTHING REDUCED.
1d-15-9663

ALL WHEAT TAKES

(Continued from page 1)

pit, reports 100 degree temperatures in the Canadian prairie provinces without relief from rainfall brought fears that damage to the spring wheat crop would prove a disaster over the northwest.

CORN AND OATS UP
Corn and oats moved upward too, corn gaining around 1¼ to 1⅞ cents at the start.

By 11 o'clock the market had extended its gain to more than five cents above yesterday's finish. December wheat touching $1.51¼, and September $1.46.

KING'S PRIZE STIRS

(Continued from Page 1)

accomplished by three more Canadians, shot in the first stage of the King's prize to-day for the right to enter the second stage on Friday.

Shooting started at 600 yards. Here Lieut Desmond Burke, Ottawa, winner in 1924, again failed to pick up his best shooting form and scored 29 out of a possible 35. With almost a thousand marksmen competing for 300 places in the next stage, every point was valuable.

Three Shoot Well
The Canadian leaders at 600 yards were Private M. G. Collings of Esquimault, B.C., A. C. Wilkinson of the Royal Air Force of Camp Borden, Ont., and Sergt. Alexander Hilson of Hamilton, not a regular member of the Bisley team. Each scored 33.

Following with 32 were Lt.Col. R.M. Blair of Vancouver, Sgt. J. W. Sharpe of Montreal and Captain Alex. Martin, formerly of Vancouver.

With 31, Lieut. A. C. Carter, Toronto, Corp. J. H. Davison, Ottawa, Lieut. J. W. Holden, Sherbrooke, Private T. M. Norton, Hamilton, and Lieut. A. . Skinner, formerly of Fort William, were next.

C.S.M., G. M. Emslie of Toronto, Sgt. C. W. Foam of Montreal, Lieut. D. Fyvie of Victoria, C.S.M., A.C. Lucas of Toronto, Sgt. J. H. Radford of Toronto Sgt. J. H. Regan of Victoria and Captain J. T. Steele of Guelph followed with 30.

Corp. S. M. Beckingham of Toronto, and Lieut. Burke and Sgt. H. Rusk of Ottawa trailed the Canadians with 29.

Winikinson was again a high Canadian scorer at the 500 yard distance repeating his former total of 33. This total was also scored by Sharp. Collins and Foam recorded 32; Davison, Fyfie and Rusk, 31; and Carter, 29.

BIRTH.
GREEN. — At Nicholls Hospital, July 17, 1929, to Dr. and Mrs. J. C. Green (nee Jean Eagleson) — a son.

BIRTH
POORE. — At Brockville, Ont., on July 16, 1929, to Mr. and Mrs. J. H. Poore (nee Bernadine O'Brien) —a daughter.

AT
Melody Inn
LAKEFIELD
NOVELTY OLD TYME DANCES
EVERY TUESDAY AND THURSDAY NIGHTS
'Red' Moncrief & His Original Haymakers
Modern Dances Every Night.
"Rick" Roberts and His Melody Men.
Dine and Dance, 9-1 (Standard Time).

Oak Orchard Lodge
Evening Dinner - - $1.50 Plate
7 to 9 p.m.
Reservation by Phone
3d, 17 19 20, 7612

NOTICE!
SUBSCRIBERS LEAVING THE CITY would be conferring a favor on the Circulation Department, if they would send Change of Address, when the Paper would be gladly sent, or if preferred, Discontinued and an allowance made.
We are anxious that our Boys should not appropriate Papers for their own use while Subscribers are away. Your co-operation will be appreciated.
CIRCULATION MANAGER.
3d-17

DANCE
ALL SQUARE DANCES — THURSDAY, JULY 18
RYE'S PAVILION
Come with the crowd and Dance the Old-time Dances.
Good Music — A Perfect Floor
DANCING 9.30-12.30 - Bus Leaves After Dance

CHOATE HARDWARE CASH & CARRY SALE
OUTSTANDING BARGAINS IN HOUSEWARES
Remarkable Offerings.
By paying cash for these goods we have been able to buy to advantage. You, too, can buy to advantage by paying cash, and during our "Cash and Carry" Sale you can save yourself some real money.
Don't leave anything to chance. You owe it to yourself to get here early and get your share of these bargains.

Galvanized Wire Clothes Line Special
Here is a chance for you to make a saving in a Wire Clothes Line. You can buy this in any length coil you wish, up to 600 ft. This is indeed a bargain. Sale price per 100 ft. **39c**

You'll Need Pie Plates Here's a Bargain Two for 25c
These Pie Plates come in Onyx Grey Enameled Ware. They measure 10" in diameter. A real family pie can be baked in one of these. Sale price per set..... **25c**

Save on an Enameled Covered Roaster
Comes in Onyx Ware. A big roomy, seamless self-basting Enameled Covered Roaster. Measures 18" x 7". Will roast a large roast of beef or a large fowl to perfection. Being seamless it is easy to keep clean. Very Special **98c**

We've Chopped the Price on a Food Chopper
Here we offer a high quality Re-tinned Finish Food Chopper at an exceptionally low price. 4 different blades. Easily taken apart for cleaning purposes. There should be one of these in every kitchen at this price. Special **98c**

Pure Aluminum Tea Kettle
Here is a daisy pattern 99% pure Aluminum Tea Kettle, offered at an unheard of price, and it holds 2½ Imperial quarts. This is the most popular Tea Kettle made. Get yours **59c**

Wash Boiler Special
At a price so low you might question the quality, but come and see for yourself. Here is a standard No. 9 size solid all-copper Wash Boiler that will give long service. Special sale price **$3.09**

Value Extraordinary!
A high class Coppered Steel Oiler. The most serviceable oiler sold. Your choice of three lengths of spouts: 3", 6" and 9 inches. Extra Special **25c**

Make a Real Saving on a Frying Pan
A very durable Frying Pan, made from black steel, polished inside. Have one piece cold handles. Top diameter 9½". Very useful around the home or for camping purposes. Extra Special .. **19c**

Utility Kettle
Here's your chance to make a big saving on a Covered Utility Kettle. This is first quality two coated grey enamelware in the famous SMP "Pearl" ware. Holds 5 Imperial quarts. A very useful article in any household Yours for **79c**

Marvellous Pail Value Hot Galvanized
Holds 10½ Imperial Qts. A strong sturdy pail, guaranteed not to leak or rust. These will go very fast, so be sure and get yours. Extra Special **25c**

An Outstanding Bargain in an Enamel Water Pail
This Pail is also in the famous two-coated SMP "Pearl" Enamelware. It holds 10 imperial quarts. An extra pail or two will always come in handy. A wonderful chance to save some money. Sale price **98c**

This is Unusual Value
A 10 qt. bright tin flaring Pail, very strong and well soldered. Handy for light dairy or general purpose work. Extra Special **25c**

Sample Articles may be seen in our Windows.

You are invited to see our demonstration of Campers', Cottagers' and Picnic Supplies in the large tent adjoining the store. Open Evenings for your convenience.

The Choate Hardware
38 HUNTER ST. E. - PHONE 257

CAMPBELLFORD SWIM
IN THE TRENT RIVER—OPEN TO THE WORLD
DISTANCE 3 MILES — $1,100 IN CASH — AUGUST 2ND
1st Prize, $500.00; 2nd, $250.00; 3rd, $125.00; 4th, $75.00; 5th, $50.00, and $100.00 to First Lady to Finish Course.
This Swim will be held in the beautiful waters of the Trent River at Campbellford in connection with the Old Boys' Reunion. Send in your entry now. Entry Forms may be secured from the following: LOU MARSH, Toronto Star; CHARLES HOLMES, Campbellford. Entries must be in by July 28th.
4d, 17 20 24 29, 7611

McCORMICK-DEERING NEWS
"Good equipment makes a good farmer better"
Published by
W. BURNS
THE FARM EQUIPMENT MAN
Vol. 1, No. 17 Peterboro Wednesday, July 17, 1929

Watch for the "News" each week. Suggestions and news items invited.
W. Burns, Editor.

Editorial

Socrates started to learn music after he was 60 years old; Cato started in on Greek at 81; Plutarch, at 79, started in on Latin; Chaucer began his "Canterbury Tales" at 54, and Ben Johnson began the study of Dutch at 62. Maybe there's some hope for us middle-aged guys after all.

You can save a few cents by scouring the country for low-priced twine, but if the balls run a couple of hundred feet short you will never know what a poor bargain you made.

Waitress: "How do you wish your eggs cooked, sir?"
Patron: "Make any difference in the cost?"
Waitress: "No."
Patron: "Then cook 'em on top of a slice of ham."

The No. 8 Little Genius Tractor Plow is built in 2, 3, and 4-furrow sizes. The 2 and 3-furrow plows can be supplied with 10 or 12-inch bottoms.

According to the records, the earliest flag in the world was a Jewish emblem originated about 1500 B.C.

The strength that is built into that McCormick - Deering Tractor Cultivator can be seen by looking at it and experienced by using it.

Buyer: "I want to look at some tunics."
Seller: "Sorry, madam, we don't carry musical instruments."

The original Big-Ball Twine is plainly marked "McCormick-Deering." It is your guaranty against breakage or waste.

Dihydroxyphenylethylmethylamine is a new drug. From the looks of it, probably all it needs is a raisin.

A third of a century of manufacturing experience is back of the McCormick - Deering Binder. You have bought the best when you select that make.

A hotel is a place where visitors often give up good dollars for poor quarters.

W. BURNS—The Farm Equipment Man.

HOME EDITION

The Evening Examiner

IF IT WILL HELP PETERBOROUGH AND DISTRICT, THE EXAMINER IS FOR IT.

PROBABILITIES
Fresh northwest winds, fair and cool to-night and Friday.

VOL. LXIII., No. 15 — PETERBOROUGH, ONTARIO, CANADA, THURSDAY, JULY 18, 1929 — PRICE THREE CENTS

EIGHT KILLED IN DENVER TRAIN WRECK

JULY WHEAT CLOSES AT $1.73 3/8

NEWS IN BRIEF
(By Canadian Press)

$1,000,000 DOCK FIRE.

SEATTLE, July 18. (C.P.) — Fire which destroyed the Union Pacific dock here late yesterday caused a loss of almost $1,000,000, and sent five firemen and a dock worker to the hospital, burned or overcome by smoke.

WILL DIE, NOT ARRESTED.

BELGRADE, Jugoslavia, July 18.—(C.P.) — Two Croatian leaders, Anton Pavelich, leader of the Federalist party and his aide, Gustav Pertcheff, have been sentenced to death for conspiring against the state with the Macedonian extremists in Bulgaria. Neither of them have been arrested.

STORE EXPLODES.

HAMMOND, Ind., July 18. (C.P.)—A terific explosion to-day demolished the Goldie Department Store, a new building in the foreign section of the the town, with estimated damage of $300,000. Police said that they believed labor touble was responsible.

MADE COMMISSIONER.

TORONTO, Ont., July 18.—Stewart McCleanagan, member of the Ontario Liquor Control Board, is today appointed Deputy Chief Commissioner of the Board ,an Order-in-Council announced in the Ontario Gazette.

100 KILLED IN TRAIN WRECK

SHANGHAI, July 18.—Chinese press despatches to-day from Hsuchow, Honan, said that 100 persons were killed when a Lunghai train broke through a viaduct near Kaifeng, Honan.

CHILD TAKEN TO HOSPITAL

Albert Bethune Suffering From Fractured Skull As Result Of Accident

Albert Bethune, age 7, of 33 Cricket Place, has been taken to St. Joseph's Hospital, suffering from a fractured skull as the result of an accident that occurred some time ago.

The little lad was playing on the verandah of the house, jumping from the railing to the ground, when he slipped, fell and hit his head on the cement sidewalk. There was nothing serious thought to have resulted from the tumble, but two weeks later, after complaining during that time from a sore neck, headaches and being unable to sleep at night, it was discovered that his skull was injured and he was taken to the hospital.

He is resting comfortably at present, and the doctor claims that the case is not serious as long as an complication does not set in.

WHEAT SCORES EARLY GAINS ON GRAIN EXCHANGE

Markets Close Five Points Below New High For Day

LIVERPOOL WEAK

Crop In Western Canada Is Set At 300,000,000 Bushels

After a hectic day in the Chicago and Winnipeg markets wheat prices closed nearly 5 points below the high for the day and almost on a par with the low. Some little trading strength toward the end aided materially in firming the markets after the slump that occured earlier The markets closed on a slight upward trend.

At Winnipeg, December wheat closed at $1.60; July at $1.73 3-8, October at $1.64. On the Chicago market December wheat closed at $1.51 1-4; July at $1.41 1-2 and September at $1.45 3-4.

WINNIPEG, Man., July 18 (C.P.). —Another erratic price trend occurred on to-day's wheat market, values moving within a range of seven cents, opening 3⅜ cents to 4½ cents lower than yesterday's close, wheat shot up suddenly to score gains of 2⅜ in all months. Weak Liverpool cables caused the opening weakness but good buying which entered the pit after the first hour quickly turned the price trend upward.

The thirsty wheat crops in Western Canada were still without relief today and although temperatures were somewhat lower the very necessary rains had not arrived. The situation was considered serious.

A crop observer from the United States, now in Western Canada, estimated a maximum production of 300,000,000 bushels of wheat in the Prairie Provinces this year.

CHICAGO, Ills., July 18 (C.P.).—The grain markets took an unlooked for tumble at the opening to-day, wheat prices dropping from 1⅞ to 3⅞ cents a bushel, largely because of weakness at Liverpool. The decline was quickly made up, however, upon receipt of the day's increment of bad weather news from the northwest. Quotations fluctuated irregularly during the first hour.

By the end of the first hour wheat had come back six cents from the early low and was around two cents

(Turn to Page 5, please)

Sixteen Banks Close In Florida In Two Days

TALLAHASSEE, Fla., July 18. —The State Banking Department announced that the state bank of Bowling Green, Florida, had failed to open its doors to-day, bringing to sixteen the number of bank failures in the State during the past two days.

The capital and surplus of the Bowling Green Bank were listed at $34,000, deposits $300,390, and assets $425,163.

BRITISH M.P.'S MAY STOP TIPS

Say Waiters In Restaurant Of Parliament Get $8 Per Week

FAR FROM ENOUGH

LONDON, July 18.— (By George Hambleton, Canadian Press Staff Correspondent).—A band of British M.P.'s has declared war on tips. Jack Mills, Labor member for Dartford, Kent, who originally hailed from Australia, is busily circulating a petition asking that waiters in the House of Commons restaurant be paid enough to make them independent of tips.

Questioning in Parliament reveals that all the Parliamentary restaurant waiters get is approximately $8 a week, with free meals. He has to provide his own uniform, but he "may accept gratuities."

"Is that a defensible wage to pay a man with a wife and family" questioned Ernest Thurtle, Labor Member for Shoreditch, in Parliament.

But the catering committee regrets it is unable to do anything. They have already reported a deficit of $2.000 on the operation of the restaurant. Either the members must pay more for their meals, or they must grant a definite subsidy from the public funds.

The Parliamentary restaurant has its own peculiar difficulties. If the house rises unexpectedly early, even the lure of Westminister is not enough to keep the members from hurrying home. And then there is a dead loss on many unbeaten dinners.

So Jack Mills still hurries around with his petition. He has secured many signatures, from members of all parties, and his progress is being followed with interests. Endeavors in other places to secure a tipless elysium have not been entirely blessed with success.

FIRE DESTROYS GRAVEL TRUCK

Vehicle Engaged In Hauling Gravel For Road Work At Campbellford

LOSS INSURED

CAMPBELLFORD, July 18.—(Examiner Staff Correspondence). — There is one truck minus on the county road gang this morning as the result of a fire yesterday afternoon. In the gravel pit where the county men are working, there stands a charred steel skeleton of a Ford gravel truck, practically a complete loss. The fire alarm was sounded about 1.15 and the brigade made its prompt response.

It appears that Arthur Braithwaite, Roseneath, driver of the truck had just filled the tank with gas and replenished his supply of oil before starting on his afternoon hauling. He left the truck for a few minutes after he had given it this attention, and upon his return, climbed into the cab and stepped on the starter. The rest happened in a hurry. The truck was a mass of flames, and before they could extinguish it, was practically a total loss. The truck was insured.

The Weather

METEOROLOGICAL OFFICE Toronto, Ont., July 18.— (Canadian Press).—A trough of low pressure extends from northern Quebec across the lower lake region to the Gulf of Mexico, while the barometer is high to westward of the great lakes. Thunderstorms have occurred in Ontario and northern Quebec, while in all other parts of the Dominion the weather has been fair.

Publicly controlled colleges and universities in the United States enroll about 40 per cent of all students, private non-sectarian institutions 31 per cent, and church-controlled colleges, 29 per cent.

DOMINION DAY IS CELEBRATED IN THE ORIENT

Raise Canadian Flag Officially Over New Legation In Japan

FIRST PUBLIC AFFAIR

Sixty-Five Members Of Canadian Association Of Japan Attend

TOKIO, Japan, July 18 (By Percy Whiteing, Canadian Press Staff Correspondent). — The celebration of Dominion Day in Tokio to-day was unique in several ways. Besides being the first observation in the Far East of Canada's national day, it was the first public function to be held at Canada's new legation here, the first public gathering of the newly organized Canadian Association of Japan, and, most inspiring of all, the Canadian flag was officially raised for the first time in the Orient.

The celebration, which was a purely Canadian affair, was conducted by the Canadian Association in the spacious grounds of the legation in the Shibuya suburb in co-operation with the Canadian Charge d'Affaires, Dr. Hugh L. Keenleyside .

It was attended by some 65 members of the Association, men and women, and the Canadian Press correspondent and representatives of Tokia newspapers ,as well as a member of the staff of the British Embassy, who was present unofficially.

Favored by Weather.

The weather was splendid, despite the fact that it is just at the tail-end of the "Nyubai," or calendar rainy season, with the thunder - storms which traditionally marks its end. due to come at any time.

"It is with these hopes and in this spirit that our flag is raised to-day."

After introductory remarks by the President of the Association, Mr. A. E. Bryan, Dr. Keenleyside delivered a short but stirring address, in which he stressed the hope of the people of Canada that the flag flying over the Legation in Japan shall serve two great purposes: That it shall be the symbol of the friendship with the people of Japan that has no cause to regret the past and shall remain forever constant, and that the flag shall be to Canadians in the Orient a reminder of home.

As the Charge D'Affairs finished speaking, the flag, which had been donated by a Vancouver resident, was raised by Mrs. Richard Hubert.

As the flag reached the top of the flag-staff, on the upper balcony of the legation "O Canada" was sung followed immediately by the National Anthem. All present were deeply moved by the significance of the occasion.

Oldest Canadian Spoke

An address was then delivered by Dr. D. G. Mackenzie, the oldest Canadian resident in Japan; he has resided in this country for 40 years, in which he briefly traced the romantic and valorous history of Canada from the earliest times down to the present day, in which she is "daughter in her mother's house and mistress in her own."

An interesting feature was the playing on an electric victrola of of a record reproducing the chimes of the carillon in the Victory Tower in Ottawa, and another of the message of Premier Mackenzie King on the carillon.

Had Tea Party

When the ceremony of raising the flag was over, the function took on the aspect of a garden party reception and refreshments suitable to a summer day were served on the lawn, and Tokyo and Yokohama Canadians enjoyed their first association gathering. Arrangements were in charge of the honorary secretary-treasurer, Mr. Charles Julian.

Fine Address.

Dr. Keenleyside's address was as follows:

"We have met to-day, under the auspices of the Canadian Association of Japan, to celebrate the 62nd an-

(Turn to page 16 please.)

Four Shots At Bisley Tie For Prince's Cup

BISLEY, CAMP, July 18.—(Canadian Press Cable).—With 67 out of 70, three Canadians tied with an English marksman for first place in the Prince of Wales prize at Bisley Camp today. Lieut. Desmond Burke of Ottawa, Private M. G. Collings of Esquimault, Lieut. D. Fyvie of Victoria and Lieut A. J. Andrews of the 17th London Regiment will shoot off for the first places. The first prize is $500 given by His Royal Highness.

WAGES DISPUTE BEING SETTLED

Lady Minister Of Labor Making Progress With Cotton Trade Tie Up

SETTLEMENT IS VITAL

LONDON, Eng., July 18. — (By George Hambleton, Canadian Press Staff Correspondent). —Rt. Hon. Margaret Bondfield, Minister of Labor, has accomplished the first step in settlement of the wages dispute in the cotton trade. Officers of her department have succeeded in establishing contact between the employers and workers, and at Manchester later to-day there was a conference between employers and operatives.

Sir Horace Wilson, permanent secretary to the Ministry of Labor, yesterday met representatives of both sides separately. It was evident in the discussions that neither side was making any effort to resume joint discussions and Sir Horace informed each that the present situation was undesirable. He suggested resumption of the joint discussions, to which both agreed.

Balloting has taken place both among the employers and the workers, on the demand for a 12½ percent reduction in wages. The employers decided to force the decision on the workers, and the workers decided to resist reduction even if it meant a stoppage of work in this great industry.

"Everyone will sympathize with the Minister of Labor, Miss Bondfield, in the task which awaits her of securing agreement between employers and workers in the cotton trade" the Daily Mail comments today. "No mistake could be graver than to assume that stoppage of work is inevitable. Nothing could injure the cotton industry more — and the progress and prosperity of that industry are of most vital importance to the nation."

NEW CARDINAL GIVEN RED HAT

Papal Procession Most Colorful To Be Seen In Modern Days

CEREMONY FOLLOWED

VATICAN CITY, July 18.—(Canadian Press).—A new Cardinal was added to the Sacred College today when Pope Pius in public consistory in the Sala Regia, solemnly imposed the Red Hat, mark of his new and lofty station, upon Monsignor Ildefonso Schuster, Abbot of Saint Paul's Outside the Walls.

The Papal procession preceding the ceremony was one of the most colorful that can be seen in modern days. The Cardinals in their ermine capes, Monks of various religious orders, Archbishops, Bishops and Mitred Abbots, and representatives of the eastern rite churches affiliated and submissive to Rome wended their way solemnly and deliberately into the big hall.

BOARD DECIDES TO BUILD SEWER IN WEST WARD

Connecting Link on New Trunk Sewer Will be Recommended to Council.

TO COST $18,000

Machinery Arrives to Complete Oiling City Streets.

At a meeting of the Board of Works of the City Council last night it was decided that it would be recommended to the Council at its next meeting that a new 24-inch sewer be laid between the corner of Wolfe and Park Streets and Charlotte Street at a total estimated cost of $18,000. City Engineer Parsons reported that $14,000 had already been spent in putting a larger sewer in the west end of the city and that this connecting link was absolutely necessary to make that which has already been laid of any use, as at present there is only a nine-inch sewer with a twenty-four inch at each end. For several years the residents of the west end of the city have been demanding this sewer and the Board thought that now was the opportune time to complete the work.

The decision was not arrived at until after Aldermen McIntyre and McNabb had taken strenuous objection to spending so much money this year. The debate at times grew warm, with Alderman McIntyre being the leader of the opposition. He stated that he had always been opposed to laying sewers the same year as the streets were paved, and although these streets were not being paved this year he maintained that this year's Council had already spent enough money and that the people did not at present want to add any more to the debenture debt of the city.

Other aldermen claimed that the money already spent would be useless if this connecting link was not made and that the conditions in the western part of the city would not be improved unless something was done.

Petition Received.

A petition was received from residents of Otonabee and those living on Manice Street, asking that that street be graveled. On looking over the petition the aldermen could only see where the graveling of the street would benefit one ratepayer, so the chairman was instructed to have it gravelled as far as his gate this year, with the hope that it would be finished next year.

The Utilities Commission wrote asking the Council to outline its paving program for next year so that the proper drains might be put in this fall. The matter was left over until another meeting of the board. It was announced that the street oiling machine had arrived in the city and that an additional two carloads of street oil would be applied.

MASONS ELECT GRAND MASTERS

Dr. Arthur Jamieson, Millbrook, Is Chosen For Peterborough At Annual Meet

32 DISTRICT D.G.M.

OTTAWA, Ont., July 18 (C.P.).—Among the election of District Deputy Grand Masters for 32 districts, which were effected at the annual meeting of Freemasons here last night were:

Algoma—Herbert E. Case, Kenora; Bruce—William P. Brooks, Port Head; Frontenac—Elgin S. Parrott, Odessa; Georgian—Leonard J. Simpson, Barrie; Grey—Thomas H. Carson, Owen Sound; North Huron — William Scrimgeour, Palmerston; Ontario—George M. Linton, Orono; and Peterborough — Arthur Jamieson, Millbrook.

STEAMER RELEASED FROM HIDDEN SHOAL

S.S. Gilchrist Taken to Maine Railway At Ogdensburg For Repairs

BROCKVILLE, Ont., July 18. (C.P.) —Wrecking tugs last night succeeded in releasing the S. S. Ralph P. Gilchrist of Sarnia, from the shoal near the entrance to Chippewa Bay, upon which she grounded while upbound with a cargo of pulpwood. The vessel was taken to the marine railway at Ogdensburg to undergo survey and possible repairs. Twenty-eight members of the crew of forty left here this morning for Kingston.

Body Of Man Found In 14 Inches Of Water

TORONTO, Ont., July 18 (C.P.) —Police are puzzled by the findnig of a man's body lying in 14 inches of water near the bank of the River Rouge, about 15 miles east of here yesterday. The body was found lying beside a fallen tree trunk elevated about a foot above the level of the water and which was used as a bridge for farmers in the district.

Thomas White, a nearby farmer, made the discovery when about to cross the stream. There were no signs of decomposition and it is believed the man had met death Tuesday.

THREE ENTER LANARK FIGHT

Miss Mildred Low Will Contest By-Election As Independent Conservative

NO LIBERAL NOMINEE

ALMONTE, Ont., July 18—(Canadian Press)—Miss Mildred Low, well-known newspaper worker of Montreal and Ottawa, is to contest for the vacant North Lanark seat in the House of Commons. Following definite announcement last night of her entry in the field, it was reported in reliable circles that she would be given the backing of the Independent Conservative machine of this riding. It was said her formal nomination would be made on July 22.

With the entry of Miss Law, three Conservatives are now contesting for the seat left vacant by the recent death of Dr. R. P. Preston, of Carleton Place. T. A. Thompson, Almonte, is the official Conservative candidate while Dr. W. S. Murphy of Smith's Falls, is to run as an independent Conservative. The Liberal party has not yet nominated a standard bearer .

RADIAL CRASH, FATAL

RICHMOND HILL, Ont., July 18— Walter R. Ellis, Willowdale, was killed to-day when the car he was driving collided with a radial car. Ellis was driving south on Yonge street and the radial was proceeding north when, in some unknown manner the auto struck the radial head-on, and was reduced to a tangled mass of wreckage.

PACIFIC FLYER PLUNGES INTO RAGING CREEK

Twelve Are Reported Dead And List May Be Increased To 20

NINE CARS PILED UP

One Coach Is Submerged In Water Of Creek. Passengers Feared Drowned

DENVER, Colo., July 18 (C.P.).—Eight persons were reported to have been killed when Rock Island passenger train, Number 5, westbound from Chicago, plunged into Landsman Creek, near Stratton, Colo., 150 miles east of Denver, shortly after 3 o'clock this morning.

According to a report received by The Denver Post from its Stratton correspondent, the train plunged through a weakened bridge and two of the pullmans on the all-Pullman train were submerged in the creek bed. First reports stated that eight persons were known to have drowned and there were reports that this number would probably be increased to 20.

Ordinarily a Dry Wash

The creek ordinarily a dry wash, had become a raging torrent during the last 24 hours as a result of extremely heavy rains during that period.

All physicians at Stratton and Burlington, as well as Limon, Colo., have been rushed to the scene and wrecking crews have been dispatched from Colorado Springs, the Western terminus of the road.

Morris Gest, theatrical producer, of New York City, en route to Denver, was said to have been a passenger on the train.

The engine and tank derailed and spread the rails, causing nine cars to pile up and break through a bridge, the report said. The three last cars remained on the track.

Coach is Submerged

One coach, in which passengers were trapped, was submerged. A highway bridge parallelling the railroad bridge was washed out. Ambulances and doctors from East and West of the wreck were being delayed in reaching the scene by high water.

Only the train crew were awake when the train plunged into the raging torrent. Approximately 500 passengers were asleep in their berths.

The train, which is a through passenger from the East, carried 20 coaches. Four of these, including the baggage car and the locomotive, went into the creek. The heavy load on the train was attributed to Summer tourist travel.

JAPAN IS EXPECTED TO AID IN MAINTAINING PEACE IN EAST

Attitude Of Watchful Waiting Being Maintained By The Japanese Government

WAR NOT EXPECTED

TOKIO, Japan, July 18 (Canadian Press). — Although the Japanese Government is maintaining an attitude of watchful waiting on the Manchurian situation since Russia broke with China, it was indicated this afternoon that there was a possibility of Japan's making representations to both China and Russia with a view to the maintenance of peace.

Premier Hamaguchi and Foreign Minister Shidehara, although not officially informed as to the break between Russia and China, conferred on the subject to-day following press reports of the situation.

A Foreign Office spokesman said the time was not yet ripe for positive Japanese action, although holding grave possibilities demanding the most serious consideration from the Tokio Government.

Harbin despatches to the Japanese News Agency Rengo state that Consul-General Melnikov has received orders from Moscow ordering his immediate withdrawal from Manchuria.

20 Foreigners Stranded

About 20 foreign trans-Siberian travellers, including British, French, American and Japanese Nationals were reported stranded on the Russian side of the border because of the suspension of the connection at Manchuli and because the Russians are taking over international trains for military purposes.

The Japanese general staff which is probably the best informed body in the world on the politico-strategic situation in Manchuria, expressed the belief this morning that the rupture of relations between China and Russia would probably not lead to serious hostilities.

The general staff admitted however, that concentration of Russian

(Turn to Page 5, please)

King George Is Improving Doctors Stay Short Time

LONDON, July 18 (Canadian Press). — King George's doctors were at Buckingham Palace only about 45 minutes this morning, stating when they left he was making satisfactory progress after his operation of Monday morning.

The Prince of Wales and the Duke of York both drove to the palace just after the physicians left, and stayed for some time. No bulletin was issued.

MAGISTRATE JELFS HESITATES ON CASE

Jail Birth Criticism Echoes In Ears, So Refuses To Try Pair

HAMILTON, July 18.—Annie Minnigan of 51 McAnulty boulevard, who gave birth to twins in Hamilton jail several weeks ago, and whose case created provincial interest when one of the babies died, was before Magistrate Jelfs, with her husband, Nick Minnigan, to-day on a L.C.A. charge. The pair have made numerous visits for liquor offences.

"I refuse to try the case" announced Magistrate Jelfs when the charge was read. Criticism levelled at him after the last trial was fresh in his mind, and the magistrate held that regardless of his decision a certain element would again criticize.

Counsel was satisfied to have the magistrate hear the evidence, stating that the defendants were satisfied that they would be given fair and honest treatmcnt.

Adjournment of one week was agreed to and it was suggested that Magistrate Vance of Wentworth county might pass judgement.

THEATRE BANDIT SHOT TO DEATH AS HE ATTEMPTS TO LEAVE SHOW

Intoxicated Man Forces Manager To Give Up $4,000 In The Safe

PITCHED BATTLE

PORTLAND, Ore., July 18.—(Canadian Press).—A robber who went to a theatre here last night to stage a show of his own was shot to death by a policeman before he could escape with $4,000 which he had taken from the manager.

Edgar Perry, 16, usher, saw the robber slip past the unguarded entrance, slug Jimmy Corcoran, checkroom boy, and then dash into the inner office where John C. Smith, theatre manager, and two others were talking. Perry notified police.

Inside the office the robber, who police said was intoxicated, forced Smith to give up $4,000 in the safe. As he turned to flee he was confronted by two policemen who returned his fire in a pitched battle. Both policemen emptied their revolvers at him, and he fell, mortally wounded. The robber was about 31 years of age and well dressed. He could not be identified.

ENGLAND WINS MACKINNON CUP BY 10 POINT LEAD OVER CANADA

Five Other Teams Were Shut Out By The 12 Chosen Canadians

CONDITION FINE

BISLEY CAMP, July 18 (Canadian Press Cable).—The Mackinnon Cup was won by England this afternoon by a margin of 10 points over Canada, the runner-up.

Like the Kolapore, the Mackinnon was lost by Canada last year. It went to Australia, whose total was 1,084, and Canada was runner-up with 1,039.

This afternoon Canada met teams from England, Ireland, Scotland, Wales, India and Guernsey. Teams of twelve men fired at the long ranges of 900 and 1,000 yards with service rifles, 10 shots for each man at each distance.

The Canadians picked from the Canadian Bisley team to contest the Mackinnon Cup were:

Lt.-Col. R. M. Blair, Vancouver.
Sgt. J. H. Regan, Victoria.
Pte. M. G. Collings, Esquimault, B.C.
Com. Sgt.-Maj. G. M. Emslie, Toronto.
Lieut. Desmond Burke, Ottawa.
Lieut. J. W. Houlden, Sherbrooke.
Sgt. C. W. Foam, Montreal.
Com. Sgt.-Maj. A. C. Lucas, Toronto.
Sgt. J. W. Sharpe, Montreal.
Capt. J. T. Steele, Guelph.
Lieut. D. Fyvie, Victoria.
Sgt. H. Rusk, Ottawa.

The shooting conditions were much better than on Tuesday, when the Kolapore Cup returned to Canada. The atmosphere was much cooler and the light more subdued.

Prince Pays Tribute To Medical Research

LONDON, July 18 (Canadian Press). — The gift from the Rockefeller Foundation which made possible the new building of the London School of Hygiene and Tropical Medicine has made another bond between "the two great English-speaking races," said the Prince of Wales to-day when he officially opened the $2,500,000 structure.

"Science and research laboratory work know no nationalities," continued the Prince, paying respect to American aid for British medical research.

CRASH VICTIM IS RECOVERING

Noted Film Producer Is Given Blood Transfusion To Save Life

READS MAIL

MINEOLA, N. Y., July 18. (C.P.) —The condition of William Fox, the motion picture producer, showed progress to-day in his recovery from injuries suffered yesterday in an automobile accident.

After a blood transfusion operation the film magnate spent a fairly comfortable night, although he was somewhat restless. After breakfast he demanded that important letters in the morning mail be sent to him at the Nassau county hospital.

A farmer in Lincolnshire, England, owned a goose for 60 years. The goose laid eggs until it was 40.

DOW'S LAKE TAKES VICTIM

OTTAWA, Ont., July 18.—William Sykes, 21, a tourist from Cynwdy, Penn., was drowned while bathing in Dow's Lake here to-day, despite efforts of his chum, John Hartman, also of Pennsylvania, to save him. The body was recovered a few minutes later.

RUSSIA BREAKS OFF RELATIONS WITH CHINA

When Wolves Menaced Northumberland Farmers

OLD IRISHMAN TELLS HISTORY OF EARLY DAYS IN SEYMOUR THEN ONLY A VIRGIN FOREST

Thomas Hoey Came to Township Along Only Trail on Foot.

WOLVES AND BEARS THICK

Officers From the Battle of Waterloo Were First Settlers.

CAMPBELLFORD, July 18 (Examiner Staff Correspondence). — Time passes and times change, and it is seldom that younger people are inclined to look back on the hardships and privations which their ancestors suffered before the country was brought to its present state of prosperity and comfortable living. Recently The Examiner called on the oldest resident of Seymour Township, Thomas Hoey, a fine old Irishman, now nearing his eighty-ninth birthday. He proved a genial host and ideal conversationalist, although his memory, he said, was not as clear on some points as it had been and his hearing is not quite as acute as it used to be. Nevertheless, he recalled many interesting facts about the former days of Seymour Township and the men who cleared the virgin hardwood forest from their farms.

Thomas Hoey was born in Seymour Township, the son of the late Mr. and Mrs. Owen Hoey. He is the last member of his family. Mr. and Mrs. Owen Hoey came from County Sligo, Ireland, in 1831 and settled in Cobourg. Three years later they came to Seymour Township, settling on the farm which is now known as Lot 16 in the 3rd Concession. At that time they had to make the journey on foot, driving their cattle as they went. There was nothing in this district then but woods, with an occasional clearing where earlier settlers had built their cabins and other meagre buildings. There were no roads then with the exception of the trail from Shea's Bay to Crow Bay, a government road built for the accommodation of the incoming settlers. At Government Landing there was a house, barn and store house where the settlers might obtain supplies as they came in. They usually made it an overnight stopping place before going on to where their land was located.

Few Settlers.

There were only two families settled in the township when he came. They were the Locke family and the Dunk family, who came in the previous year. Eventually the land on either side of the Government Road was well taken up. On the east side there lived ten families. Naming them in order from Government Landing to Crow Bay, they were: Neeson's, Louis Dunk, Owen Hoey, Kellorahen, White, Kelleher, Little, Hughes, Hall, and Atkinson. On the west side there lived eight families: Sam Dunk, Locke, Hughes, Matheson, Scott, Varcoe, White, and Hall.

People had wondered, Mr. Hoey said, why the early settlers made their homes on the high ground.

"Bless my soul," he commented, "you'd want a boat to get through the low land in those days. But when the country began to be opened up, the creek beds cleared of brush and other obstructions of the virgin forest, the land dried out, and the low lands were good farm lands." Game was plentiful, with bears and wolves in abundance. The latter did considerable damage to the sheep and cattle, but the discharge of firearms was usually enough to scare the marauders.

No Campbellford Then.

The town of Campbellford was not thought of then, he said. The following year, Major Campbell and his brother, Colonel Campbell, came to take up their government land grant. The site of the present town was then a first-class sugar bush, and Lige Kellorhan, an uncle of Mr. Hoey, had made sugar there. At about that time, the Government decided to not only grant land but also money to the Army and Navy men who came out to settle here. The idea seemed to be that the ex-offi-

(Turn to page 3, please.)

SEYMOUR PIONEER

Thomas Hoey, who recalls early days in county of Northumberland.

SECOND BASEMAN KNOCKED OUT POLICE AND SPECTATORS IN RIOT

Bisons And Bears Each Take A Game Between Scraps

TWO PLAYERS ARRESTED

BUFFALO, July 18 (Canadian Press).—The Buffalo Bisons and Newark Bears split a double-header here yesterday afternoon, the first, marred by one of the worst riots in years, going to the Bears, 10 to 8, after ten innings of wild and wooly play. Seventeen Buffalo players appeared in the game. "Curley" Ogden pitched a three-hit game to win the second 3 to 1 in seven innings.

Rioting, in which rival players, spectators and police mixed freely, broke out in the eighth inning of the first game after Catcher Stahlman knocked Second Baseman Thomas of the locals unconscious in breaking up a double play. Thomas went to the hospital and remained overnight, but he is not thought to be seriously injured. Captain Jim Cooney and Stahlman mixed in a fistic encounter after the crash and the melee became general, with players of both clubs rushing out and swinging wildly. Spectators plunged into the fray, and one unidentified fan struck Al Mamaux of the Bears in the face, causing injuries that required three stitches to close. Players Stahlman and Cooney were ejected from the game and placed under arrest on technical charges of disorderly conduct. They were immediately bailed in custody of club officials.

TORONTO TO WAIT FIVE YEARS FOR LAND AND SEA AERDROME

City Can Go Ahead With Part For Amphibians Only As Yet

$200,000 FOR AIRPORT

TORONTO, Ont., July 18 (Canadian Press). — After much planning and appropriating of expenditures for it, Toronto learned to-day that the combined aerodrome for land and sea planes to be established on the water front will have to be confined to seaplane base only. Air regulations require that aerodromes be at least 1,800 feet square, with no obstructions, and it will be five years at least before a combination airport could be built to meet these requirements on the water front.

The City Council recently made a grant of $200,000 for the airport, but it will now be constructed for seaplanes and amphibians only.

IVANCHUK TO HANG ON FRIDAY MORNING

Prisoner Is Resigned To His Fate After Government Refuses To Grant New Trial.

HAILEYBURY, Ont., July 18 (Canadian Press).—John Ivanchuk, convicted slayer of License Inspector Harry Constable at Cochrane on October 15, 1926, and whose plea for a new trial has been rejected by the Canadian Government, had no strong hopes that efforts made on his behalf would be successful, it was said here yesterday. Ivanchuk appears to be resigned to his fate. He will be hanged early on the morning of July 19 in the district jail here.

J. Ellis, official hangman, arrived here yesterday. After carrying out the sentence against Ivanchuk, he will leave direct for Vancouver to officiate at another hanging.

Countries Prepare For War

Soviet Makes Public Its Reply To Chinese Note

OFFICIALS RECALLED

All Means Of Reaching Agreeable Settlement Exhausted Note Says

MOSCOW, July 18 (C.P.).—Russia last night broke off diplomatic relations with China.

The Soviet government made public its reply to the Chinese note, the latter having come in response to an ultimatum from Russia. In this note the Soviet Union said that all means of reaching an amicable settlement had been exhausted.

The note placed the entire responsibility for all consequences upon the Chinese government. It announced also that all Soviet diplomatic and consular officials and all government commercial representatives would be recalled at once from China.

It further declared that all Soviet officials would be recalled from the Chinese Eastern Railway, that all railway communications between Soviet territory and China would be suspended and consular representatives of the Nanking government would be ordered immediately to leave the Union of Soviet Socialist Republics.

Time Limit Expires

The Russian action in breaking off diplomatic relations with China came at the expiration of the time set in an ultimatum which the Soviet Union dispatched to the Central Republican headquarters on July 13. That ultimatum gave the Nationalist Government at Nanking three days in which to rescind its action in seizing the Chinese Eastern Railway in Manuchuria.

It also demanded restoration to office of the Russian officials who had been deposed from their places in railway, and the liberation of all Russian Nationals who had been imprisoned. By the terms of the ultimatum the closing of Russian institutions in Manchuria, such as banks, railway unions and business syndicates, was also to be rescinded.

TRAIN VICTIMS YET UNKNOWN

Bodies Of Tragedy Carried To Lockport After Express Hits Car

ANOTHER GRADE CROSSING

NIAGARA FALLS, N.Y., July 18.—(Canadian Press).—Five persons were reported killed yesterday when a railroad train hit their automobile on a grade crossing two miles east of Sanborn, a village north-east of this city. Bodies of the victims of the tragedy were taken to Lockport. The automobile bore a Pennsylvania license. The names of the victims were not obtainable here.

CANADA'S NEWEST FLEET

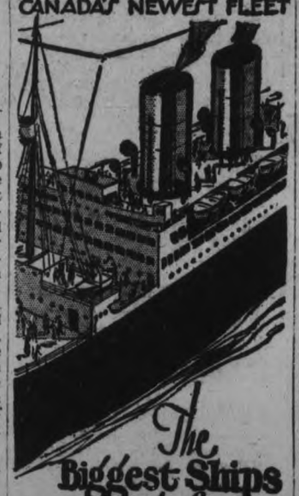

The Biggest Ships out of MONTREAL

CANADIAN PACIFIC'S four new Duchesses—of Bedford, Atholl, Richmond and York—have set new cabin-ship standards in size...speed...design. 20,000 gross tons each...the biggest ships out of Montreal...yet sharing with the ever-popular "Mont" and "M" cabin ships the intimate, Canadian atmosphere which recommends this type of travel to many of the Dominion's veteran travellers. Several cabin sailings each week, from Montreal and Quebec to Great Britain, Ireland and the Continent. Better secure accommodation early! See your local agent or

J. B. MACKAY, General Agent, Canadian Pacific Bldg., Toronto.

Canadian Pacific Steamships 13

"Carry Canadian Pacific Express Travellers' Cheques . . . Good the World Over"

REVALUATION IS FORCED IN HALTON COUNTY

Equalization of Assessment is Disturbing Western Ontario Counties.

APPEAL EXPECTED

Trouble Also Occurs in United Counties of Northumberland and Durham.

Equalization of assessment is disturbing the municipal tranquillity of Peel County with much the same symptoms and probably causes of discontent as in its neighboring county of Halton, and also in the united counties of Northumberland and Durham.

Trafalgar Township forced a revaluation by the judge of Halton County; the towns of Cobourg, Port Hope and Bowmanville have intimated that they will appeal to the judge of the united counties against the recent action of the Counties Council in adjusting the equalized assessment of the urban, that is the town and village municipalities at 70 per cent. of their local assessments for the purposes of the county tax levy next year. And now the town of Brampton in Peel County has decided to appeal against the County Council's decision to increase the town's equalized assessment by $552,000.

Brampton contends that the treatment is unjust and inequitable. Port Credit's assessment is increased $58,000 and Toronto Gore's remains the same as in 1928, and the other municipalities receive an appreciable reduction.

Tax Increase of $7,000.

A report says: "Brampton is not only saddled with the general increase for the year of $192,000, but practically has to meet the reductions in every rural municipality. Brampton's assessment was increased in the preceding year, and the Council resents this second hoist. It means an extra $7,000 to be raised in taxes that has not been provided for by this year's rate. If this equalized assessment holds, Brampton will have to pay an extra mill and a half. Its chief protest, aft er its committee had concluded the task of getting valuations in different parts of the county, will likely be against Toronto Township, where and farm and home values are increasing along the southern highways, and yet Toronto Township was given a reduction of $96,000."

Cavan's Complaint.

In Northumberland and Durham the rural municipalities, led by Reeve George Hooton, of Cavan, have protested against the comparatively low equalized assessments of the towns and villages, but the Counties Council has taken the reasonable course of retaining the present assessments for this year's counties rate, and suspending the increase on the towns until 1930. Hence, there is not much likelihood of any immediate appeal to the counties judge, even if the towns are dissatisfied, and at the special meeting of the Council they indicated by their opposing vote that they resent the increases that have been tacked onto their equalized assessments.

In Halton County, the township of Trafalgar demanded revaluation by the county judge, but has since expressed dissatisfaction with the new assessment as it affects their township.

VICIOUS HORSE MAULS FARMER

James Wannan Struck Down In Horse's Stall, Unconscious All Day

LEGS, RIBS, ANKLE BROKEN

OSHAWA, Ont., July 18 (C.P.).—It required 100 stitches to close wounds received by James Wannan, 69, Columbus, after he had been badly mauled by a horse when he fell in the animal's stall while harnessing it for the day's work on the farm.

Lying in bed last night with his right leg, two ribs and an ankle broke, and bad gashes and bruises covering his head and body, the veteran farmer outlined plans for his son for to-day's work. The accident happened yesterday morning and Mr. Wannan did not regain consciousness until last night.

PAIN TOO MUCH SO TAKES LIFE

Note Gives Clue To Finding Lost Prospector In River

HAD RHEUMATISM

COBALT, Ont., July 18 (Canadian Press). — A note in which he stated that "the rheumatism is too much for me," provided the clue which yesterday resulted in the finding of the body of Henry Bracker, 53, prospecor of Shaw Township. The body wit ha bullet wound in the head, was found in the Red Stone River, eight miles from South Porcupine.

Bracker had been missing from his cabin since June 28. No inquest will be held.

CAMPBELLFORD YOUTH REMAINS UNCONSCIOUS AFTER ACCIDENT

Coroner Decides To Hold Inquest Into Death Of Glenn Boy

HYDRO MAN INJURED

CAMPBELLFORD, July 18 (Examiner Staff Correspondence). — Two days ago, two separate and distinct accidents involved four children ranging in age from four to ten years. Since that time, one child, Douglas Ray Glenn, 10, has died; Kenneth Fairman, 4, was still unconscious at one o'clock this morning; Donald Glenn, a brother of the dead boy, will lose his eyesight, it is feared, and Jack Glenn, the youngest of the three brothers, will carry scars for the rest of his life. Roy Scott, a Hydro employee, who was standing nearby when the explosion occurred, will not be able to work for several days. He was badly shot up in the lower part of the legs, and there were holes in other parts of his body as well.

Douglas Ray Glenn was the eldest of three brothers who were playing with a small round can Monday afternoon. The can is believed to have contained blasting detonators. According to Roy Scott, they were trying to open the can by striking it with a steel wedge or chisel. He asked them what they were doing and hesitated a moment to get out his pocket knife to help them. One more tap of the chisel and there was an explosion. It cost Douglas his life. His death occurred yesterday morning at about

(Turn to Page 3, please)

Leather coins were used in Europe in the 17th century.

GAINED 10 POUNDS IN 22 DAYS

That's going some—but skinny men, women and children just can't help putting on good healthy flesh when they take McCoy's Cod Liver Extract Tablets.

Full of health and weight building substances—the proven and successful kind—the kind that are a real help to frail, rundown, skinny men and women.

Try these supremely efficient sugar coated tasteless tablets for 30 days—if they don't help greatly your money will be refunded.

One woman gained ten pounds in twenty-two days. Sixty tablets, sixty cents—Economy Size $1.00. Ask McDermid & Jury, McDermid's, Bond's, Lynch's and Payne's or any druggist for McCoy's Cod Liver Extract Tablets. Directions and formula on each box.

14 Canadians Qualify In King's Prize Contest

THREE ENGLISH MARKSMEN ARE TIED FOR FIRST PLACE AT BISLEY FOR KING'S PRIZE

Shoot For Total Of 101 Out Of A Possible 105

LIEUT. BURKE ENTERS

Fourteen Canadians Will Enter Second Stage Of Competition

BISLEY CAMP, England, July 18 (C.P.). — Three English marksmen with total of 101 out of a possible 105, tied for leadership in the qualifying stage of the King's Prize yesterday. Sergt.-Major C. Clarke of the Civil Service Rifles; Lieut. G. F. Booth, formerly of the Royal Air Force, and Quartermaster-Sergt. Philpott of the Royal Sussex Regiment, will shoot off for the Bronze Medal.

Canada will have eleven teamsmen and three attached Canadians in the second stage of the great event on Friday, and three additional Canadians with scores of 92 have a chance also.

Private R. T. Garnett of London, and Corporal Marchmont, one of the best known figures at Bisley, aggregated 100 for fourth and fifth places. Four more had totals of 99.

Lieut. Desmond Burke of Ottawa led the Canadian team with 98; two non-members of the Canadian team, but also Canadians, having this total.

BARGE SINKS IN ST. LAWRENCE

TORONTO, Ont., July 18.—Word was received here last night that the tug Sanford, bound for Sorel, Quebec, with a barge loaded with building material, had capsized and sunk off Iroquois on the St. Lawrence River. The Captain, R. Cook, Toronto, reported that a broken propeller had caused the mishap.

TRUE VALUES

Study the accompanying list of grocery items and you will readily see that we are offering some very fine values this week.

Values like these can be obtained every week at your Dominion Store, and, in addition, you get "Personal Service," which is such a vital matter when shopping. You will enjoy shopping at a Dominion Store.

291

FINEST GRANULATED OR GOLDEN YELLOW
SUGAR 10 Lbs. 51c

IODIZED OR FREE RUNNING
SALT REG. 10c PKT. 2 Pkts. 15c

PEARL WHITE NAPTHA
SOAP 5 Bars 19c

AYLMER FANCY QUALITY
Green Gage or Egg
PLUMS No. 2½ Tin 19c

CANDY SPECIALS
IMPORTED
Licorice Allsorts lb. 23c
Jelly Squares . lb. 25c

MAYFIELD BRAND
BACON MACHINE SLICED REG. 35c LB. lb. 32c
IDEAL FOR BREAKFAST

INFANTS' DELIGHT
SOAP . 4 cakes 25c

LUX TOILET
SOAP . 3 cakes 21c

GILLETTE'S
Razor Blades 3 Pkts. $1

SHERIFF'S SAMPLER PACKAGE
Shredded Orange Marmalade 12-OZ JAR 23c
AND 1 PKT. LUSHUS JELLY POWDER

KRAFT CANADIAN CREAM OR PIMENTO
CHEESE ½-lb. Pkg. 21c

CHOICE COHOE RED
SALMON lb. Tin 35c

FOR FRYING
CRISCO . lb. Tin 24c

CROSSE & BLACKWELL'S ASSORTED
Fish and Meat PASTES . Jar 25c

QUAKER
Puffed Wheat 2 For Pkt. 25c

AYLMER CHOICE QUALITY DICED
Carrots TALL TIN 2 Tins 15c

DIXIE DAINTY HAND-PEELED
Grapefruit 1-OZ. TINS 2 for 25c

FRUIT PRESERVING AND PICKLING NECESSITIES

CROWN FRUIT JARS
SMALL Doz. 99c
MEDIUM Doz. $1.09
LARGE Doz. $1.39

BEST QUALITY
JAR RINGS 3 Doz. 25c
ZINC RINGS Doz. 15c
PAROWAX 2 Pkts. 25c

CERTO SURE JELL Bottle 29c
WHOLE MIXED Pickling Spice 25c lb.

VICTORY SWEET RELISH . Jar 19c

16-oz. Jar PURE JAM Raspberry, Strawberry or Black Currant 19c

Salada TEA
BLACK, GREEN OR MIXED . . ½-lb. 36c
JAPAN GREEN . . . ½-lb. 35c
ORANGE PEKOE . . . ½-lb. 43c

DOMINION STORES' OWN BLEND
RICHMELLO COFFEE 1-LB. TIN 59c
IN SEALED TINS ONLY ½-lb. 33c

"TASTY" BREAD 9c Loaf
A 24-Ounce Wrapped Loaf of Plain Nourishing Goodness

A Sweeter, Richer, Longer Loaf 10c

Delicious Cakes
Jelly Rolls each 15c
Tasty Cookies pkt. 15c
Chelsea Buns dozen 25c
Coffee Cake each 10c

DOMINION STORES LIMITED
"Canada's Largest Retail Grocers"

CATTLE, GRAIN, PRODUCE

TORONTO LIVESTOCK

TORONTO, July 18. —Receipts at the Union Stockyards yesterday morning were: cattle, 381; calves 21, hogs, 837; lambs, 1272.

There were 1,100 cattle left over in yesterday's slow trading. These added to the light fresh receipts, made on offering of over 1,300 head at the opening of the market yesterday.

Killers moved more readily at the decline of 50 to 75 cents per cwt. for the week. A clean-up of offerings is expected.

Butcher steers moved at from 9 to 11½ cents a pound in the early sales, with heifers selling up to 11 cents. Cows sold at a range of 6 to 8½ cents a pound for butcher, with canners and cutters a light offering bringing to 4½ to 5½ cents a pound.

Fresh milch cows of good to choice quality, are worth $90 to $100 and good springers $110 to $120 each.

Calves in a light run are selling steady at 14½ to 15 cents a pound for choice, with grassers unchanged at 7 to 9 cents.

Lambs are steady at Tuesday's recovery, good kind selling at 16 cents a pound, with culls downward to 13 cents.

Sheep are unchanged in price at 6 to 6½ cents a pound for good light ewes and at 3½ to 4 cents a pound for culls. Sheep and lamb supply is normal for the time of year.

Hog prices are reported stronger, select selling at 13½ cents f.o.b. and 14 cents w.o.c. Supply is light for a Wednesday.

Quotations.

Heavy beef steers	$11.00 to $12.00
Butcher steers, choice	11.00 11.50
do. fair to good	10.00 10.75
do. common	8.50 9.00
But. heifers, choice	11.00 11.50
do. fair to good	10.00 10.75
do. common	9.00 10.00
But. cows good to choice	8.50 9.25
do. com. to med.	7.00 8.00
do. can. and cutters	4.50 6.00
Butcher bulls, good to choice	8.50 9.00
do. medium	7.50 8.00
do. bolognas	7.50 .800
Baby beef	11.00 14.50
Feeders, good	9.75 10.00
do, fair	9.00 9.50
Stockers, good	9.25 9.75
do fair	9.00 9.00
Calves, good	14.00 15.00
do. medium	11.50 13.50
do. grassers	7.00 9.00
Springers	85.00 120.00
Milkers	75.00 100.00
Lambs, choice	15.50 16.00
do. culls	13.00 14.00
Sheep, choice	6.00 6.50
do, medium	5.00 5.50
Hogs, selects, w.o.c.	14.75 ....
do. f.o.b.	13.50 ....
do. thick smooth, w.o.c.	14.25 ....
do., off trucks	14.25 ....

MONTREAL PRODUCE.

MONTREAL, July 18.—General advances were made on the cash grain market here yesterday, wheat being marked up 5c per bushel, oats 2c and corn 2c.

The local butter market was firmer. Eastern townships, No. 1, sold at 37¼c per lb. Retail prices were 39c for solids and 40c for reprints. No receipts were posted yesterday.

Few sales of cheese were reported, with no changes in prices. Receipts were 3,357 boxes, compared with 3,314 boxes for the same day last week.

The potato market was unchanged.

Poultry was steady, with prices unchanged.

WINNIPEG GRAIN MARKET.

WINNIPEG, July 18.—Net gains of 8 7-8c to 1-8c were scored on yesterday's erratic wheat market in which prices opened with wide advances, dropped to low levels, and then rebounded to record the large gains. July opened at $1.75, sank to about $1.71, and then rebounded to close at $1.76 3-8. October and December also finished the day higher, the former selling at $1.67½ to $1.67 3-8, and the latter at $1.63¼ to $1.63.

Terrific heat which continued to prevail over the Prairies of Canada and in the United States wheat-growing country was responsible for the bullish trade.

Cash wheat was well bought for export yesterday at higher prices. Rye swung upward about 5c and oats scored a ½c gain. Flax and barley held firm.

TORONTO PRODUCE.

TORONTO, July 18.—Trading on the local wholesale produce market yesterday was merely a repetition of trading during the past few days, with very little activity in evidence all throughout the session. Receipts of butter continued to arrive in about the same proportion to the demand and there was no difficulty encountered in answering all calls. The No. 1 grade remains the favorite and most of the movements were in this variety, although a certain amount of the No. 2 grade was absorbed under quiet trading. Prices were unchanged with the No. 1 creamery at from 37½c to 37¾c per lb. and the No. 2 grade at from 36c to 36½c per lb.

Interest in local wholesale cheese trading was again practically absent and the price of No. 1 large colored paraffined and Government graded cheese was quoted at from 18¼c to 18½c per lb.

Conditions on the local wholesale egg market continued unchanged from previous sessions and receipts were arriving in larger quantity than could be easily moved into consumptive channels. Dealers reported great difficulty in disposing of the undergrade eggs, although demand for extras is standing up well and will improve to some extent under smaller offerings. Egg consumption is much lower during the hot months of the year and extras are the only eggs that move at all freely unless much storing is going on, and under present conditions very little enthusiasm is seen in local trading. Prices were unchanged and dealers were quoting country shippers for ungraded eggs delivered and cases returned as follows: Fresh extras, 28c per dozen; fresh firsts, 25c per dozen; fresh seconds, 21c per dozen.

CHICAGO GRAIN MARKET

CHICAGO, July 18.—Practically 12c advance in 12 hours is the new star record established by wheat values yesterday. Forced rapidly on by an irresistible immense sweep of buying orders from far and wide, and as a result of reported fast-increasing crop destruction throughout the Canadian Prairie Provinces and adjoining American States, the wheat market yesterday quickly overran $1.50 a bushel and started for new high goal, exactly 11⅞c up from Tuesday's bottom level.

Fluctuating with feverish speed, wheat closed extremely nervous near the day's maximum, and 7¾c to 8¾c above Tuesday's finish. Corn closed 3c to 3¾c up; oats 2c to 2¾c advance, and provisions unchanged to a rise of 7c.

An approach to total failure for the Canadian wheat crop was indicated by some of the despatches current here yesterday, and the trading began in a stampede to the buying side of the market.

Demand for North American wheat yesterday for shipment to Europe appeared to be on a liberal scale. Tremendous profit-taking sales of futures failed to check the wild rise of the market, except for brief intervals, and to a very limited degree.

Much expanded buying of corn future deliveries developed in sympathy with the extraordinary advance of wheat. Houses with European connections were active in purchasing corn future deliveries, and December climbed to with ½c of a $1 a bushel. Oats followed corn.

Provisions kept about steady.

Campbellford

Now that the Orange walk is over, Old Home Week is the big thing of the near future. Everybody seems to be doing all they can to make it a success. So far, the Marathon swim seems to be the big thing.

Dr. Sutton of Peterborough was in town the other day on matters relative to the board of health. Incidentally he took enough time to enquire about the local Post of the Canadian Legion. He wants to have a picnic somewhere near Peterborough on Civic Holiday. It is to include returned men, their wives, families and sweethearts, from all over the district, and is being planned as a giant get-together for the boys to discuss the affairs of the organization and its probable future activities.

There seems to have a been a slip somewhere in the proposed action to try for an alteration in the C. N. R. schedule over this line. Campbellford was waiting to hear from the village of Hastings. Now, it appears, Hastings council passed a resolution favorng the requested change, and forwarded it to the C.N.R. officials. The next thing is to all get together and see what actually can be done. It was suggested recently that a delegation visit the proper authorities.

If the plans of the dancing committee for Old Home Week materialize as they are expected to do, this will be a feature attraction of the celebration.

In preparation for Old Home Week "Cap" Plummer has taken the flag pole off the firehall tower, repainted it, and replaced it.

BIG BUSINESS

LONDON, July 18.—Richard Levy, 14, had an eye for business. He is a modeler of boats when he finds time off from playing with other children. He valued his models so much that he had one, a little craft fitted with a boiler, insured for about $40. The craft in cruising a pond was wrecked and the boy received a cheque from the insurance company.

OLD IRISHMAN TELLS HISTORY OF EARLY DAYS IN SEYMOUR THEN ONLY A VIRGIN FOREST

(Continued from page 1)

cers would have enough money to pay for the work that the settlers did and thus make prosperity for all concerned. About twenty officers of the Imperial Army came into the township. Almost all of them had fought at the Battle of Waterloo and had been discharged after the campaign. Mr. Hoey was unable to recall the names of all the officers, but he remembered many of them. Those he named were Major Campbell, his brother Colonel Campbell, Captain Tice, Captain Levisconte, Captain MacIntosh, Colonel Rains, Captain Cleuh, Captain Landon, Captain Geary, Major Ponton, Captain Cook, Captain Boucher, Captain Cassan, and Captain Hill. There was another soldier named Payne who ran the store and supply house at the Government Landing. He was the government agent, but Mr. Hoey was quite certain that he was not a commissioned officer.

Officer's Name Used.

Returning to the history of Campbellford, Mr. Hoey recalled that the town received its name from the fact that the usual method of crossing the Trent River at low water was to ford it at Campbell's estate. Gradually the locality became known as Campbell's Ford, and through time the name has changed to the one word Campbellford. The Anglican Church, he thought, was the first place of public worship in the settlement, but the Roman Catholic came within the next year or two. A man named Robert Wite and a brother of his father's had drawn the timber for the first house in what is now Campbellford. The timber had been taken from the road allowance when it was being cut.

Campbellford's first bridge was a wooden structure built in 1844. It was threatened with destruction by the flood waters one spring during the sixties, and was saved by piling rocks on it to weight it down. Later it was replaced by a steel bridge, and that, too, has passed to make way for the modern structure of the present time. The first mill in the district was known as Ranney's Mill, and was situated south of the town near Ranney's Falls. It was a grist mill, and there was also a saw mill erected there. The second mill was built by a man named Turner from Scotland. It was about four miles east of the Hoey homestead, and was also a grist and saw mill. Previous to that time, the settlers took their grain to Belleville and sometimes as far as Kingston to be ground. They made their own sugar, maple sugar, and it was used for every household requirement. They also made their own light, tallow candles. Fat pine was commonly used for lanterns. Hearth fires were made by striking flint and steel with punk as tinder. To bake bread and other food, the open hearth fire was used. The bread was put in covered pans which were buried in the hoat coals. It made excellent bread, Mr. Hoey said.

Plenty of Whiskey

In those days, liquor was sold for a York Shilling a quart. It was also sold at one time for fifty cents a gallon. The main source of supply was at the grocery store near Turner's Mill and blacksmith shop.

There was plenty of game in the country then, but few Indians. They were mostly on the reserve at Rice Lake. What few there were in the district made good neighbours, he said. They came to this section to hunt and fish in the different seasons. Just north of his house was an Indian camping ground and even yet, their plows sometimes turn up Indian relics. Among them is a skinning knife of stone and also a tapping gouge used by the Redmen to tap the maple trees. It is also of stone.

Travelled By Oxen

Settlers coming into the country usually came overland from Colborne and took the ferry across from Percy Boom to Government landing. Percy Boom was so named because of the booms strung along the river there to keep the logs of the lumbermen from drifting into the drowned land. Provisions were brought in fom Belleville or Cobourg. Hauling was done by oxen and wooden-runnered sleighs. The first yoke of oxen in the district was owned by Mr. Hoey's father. There were no horses then, and he did not believe they would have been as useful as oxen in the rough country. Returning to the question of sugar for the home, Mr. Hoey recalled that one Easter Sunday there had been eight hundredweight of sugar made on Madison's Hill.

His personal experiences of bygone days were of unusual interest. He still had several pieces of timber used in the first barn his father had built almost a century ago. There is still a log in one of the fields where one of the neighbors shot a bear almost seventy years ago. There were no schools in the locality till he was fourteen years old. Then the first institution of learning was in what is known as the Devil's Valley. The school teacher was an Irishman named Yelland. A few years later another school appeared about a mile south of the original one. When the concessions were surveyed and the townships marked out, a school was built on the English Line. This concession is the third concession of Seymour and drew its name from the fact that a group of English settlers were the first to take land there. In those days young men went to school during the winter months. There was no other employment and they were desirous of improving their education. One of the early teachers in the English Line School had said that he had never taught a better behaved group of men.

Thirty Miles to Cemetery

An example of the hardships which had sometimes to be endured, may be had from the account of the funeral of Mr. Hoey's father. Owen Hoey died in January 1852 and the nearest cemetery was in Belleville, thirty miles away. The remains were taken over the winter trails.

Asked if he were still able to do any work around the farm, Mr. Hoey said it was a long time since he had been able to follow a team, but he still did several chores about the place. He still enjoys a friendly chat with an acquaintance, and is as interested to learn of the most modern things as the younger visitor is of the days of old. At the present time, his son Joseph is running the farm. The other two sons, Owen and James have farms adjoining. Two daughters, Mary and Katherine reside in Toronto. Mrs. Thomas Hoey died March 9, 1903. During his lifetime, Mr. Hoey has never tasted a drop of liquor. He has used tobacco in moderation. Until quite recently, his evening pipe was to him an ideal way of ending the day. A staunch member of the Roman Catholic church, Mr. Hoey attends service regularly. He is also a supporter of the Liberal party and could only recall having missed casting his vote in one election. Among his souvenirs are two old muzzle-loading rifles of the fusee type. One of them he claims is at least one-hundred and fifty years old and the other is well over the century mark. The younger piece is still in first class condition. He also has still in his possession, the ox yoke and chain which his father used when he first came to Canada in 1831.

Christie's ARROWROOTS

An Ideal Baby Food

Roll Christie's Arrowroot Biscuits fine and mix with hot water or milk and a little sugar. Safe, Pure and Nourishing for babies.

In the store or on the 'phone, always ask for

Christie's Biscuits

The Standard of Quality Since 1853

CAMPBELLFORD BOY STILL UNCONSCIOUS

(Continued from Page 1)

four o'clock. Last night, Dr. W. F. Loucks, the local coroner, said that there would be no inquest held. The funeral will be held from his parents' residence, Mr. and Mrs. R. B. Glenn, at two o'clock Friday afternoon.

Donald and Jack, the two younger brothers, were reported last night as doing as well as could be expected. There is fear for Donald's eyesight, but Jack is expected to recover with little more than a few scars and the horrible memory.

Kenneth Fairman Unconscious

Just about the same, was the description given The Examiner late last night when inquiries were made regarding the condition of Kenneth Fairman, 4, who was struck by a motor car Monday afternoon while crossing the street about a block from his home. Yesterday afternoon, three medical men were called in consultation, and the case was thoroughly investigated from a medical point of view. Among the major injuries from which the little chap is suffering are concussion of the brain and a fractured leg above the knee along with several body bruises where it is believed the car struck him. Every attention which the medical world has at its command, is being given the little fellow. He is under the constant care of a graduate nurse, and the doctor as often as possible. Whether or not his condition is considered fatal could not be learned. Certain it is that it is serious.

LABOR PLENTIFUL

NEW YORK, July 18.—New York papers recently carried a want ad for applicants, preferably reformed safe blowers, to conduct a series of demonstrations proving the difficulty in robbing newly developed safes and equipment. The Bankers' Exposition was the advertiser and a note was carried with the ad assuring complete confidence and a caution that unreformed robbers need not apply.

NASH "400"

Leads the World in Motor Car Value

Delivered, Fully Equipped Prices of 23 "400" Models,

$1224 to $3165

including Touring, Roadster, Coupe, Cabriolet, Victoria and Sedan Models

"400" Advanced Six 4-Door Sedan

$2784

DELIVERED

Fully Equipped, Nothing More to Buy

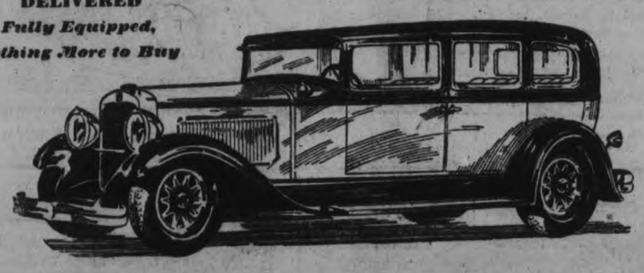

PRICED TO GIVE YOU GREATEST VALUE

CONSIDER the delivered, *fully equipped* price of this charming Nash "400" Sedan, and you'll see immediately it is a car you certainly should consider, when you get ready to buy.

For here, at a delivered, fully equipped price much lower than you would expect to pay for a car of its size and character, is an *Advanced Six* "400" Sedan with the Twin Ignition, high compression, valve-in-head, 7-bearing motor—with the beauty and style that have made the "400" a heavy favorite among all the year's new cars—and with a host of other costly-car features never available before in this price field.

Such features, for instance, as Bijur Centralized Chassis Lubrication which oils 29 chassis points at the pressure of a pedal. *And* alloy steel springs individually designed for its size and weight, correlated with Houdaille, *double-action, outboard-mounted,* hydraulic shock absorbers. *And* the "world's easiest steering"!

These are only a few of the features of this Nash "400", but they give you an idea of its greater value and the extraordinarily fine performance you may expect from it.

The delivered, *fully equipped* price on this, and on *all* "400" models is lower, for the simple reason that all this equipment—Bijur Centralized Chassis Lubrication, Houdaille hydraulic shock absorbers, bumpers, spare tire lock, and tire cover—is installed at the factory and included in the factory price. Some dealers charge as much as $50 to $60 extra for bumpers alone.

MAGEE NASH MOTOR SALES

210 Hunter Street Phone 1050

STANLEY POGUE, Salesman

Famous overnight!

Victor's greatest instrument

Only a few days old, but already the most-talked-about musical instrument in the country. Thousands were thrilled by it. Thousands more will crowd the stores of Victor Dealers to hear it. Micro-Synchronous! *Don't miss it! Come early!*

VICTOR RADIO-ELECTROLA RE-45
$375 *Complete with tubes*

VICTOR RADIO CONSOLE R-32
$255 *Complete with tubes*

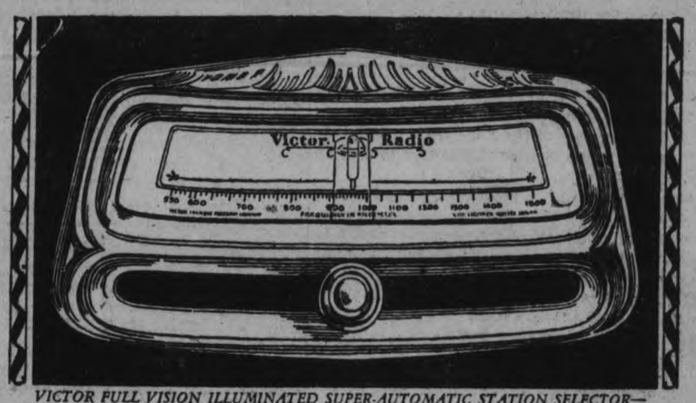

VICTOR FULL VISION ILLUMINATED SUPER-AUTOMATIC STATION SELECTOR—all stations plainly and perfectly visible—Just slide knob—and turn for micro-exact adjustment.

THE magic of the greatest name in music drew thousands upon thousands to the stores . . . lovers of music who longed for an instrument that would reproduce music from the air as well as music from records with perfect fidelity!

They came to stay just a few minutes . . . but they stayed for hours. Enthralled! . . . Never before had they seen or heard anything like it. Music from the air so startling in clarity, so perfect throughout the entire musical scale . . . music from V.E. Orthophonic records so golden, so natural, so mellow in tone!

Such is the musical triumph toward which Victor has patiently striven for 30 years — the greatest radio-record instrument . . . by Victor!

This amazing duo-instrument presents Victor's latest advance in radio . . . new in principle, new in design, and so ingeniously mated with the famous new and improved Electrola, that you can switch from station to record at the mere turn of a tiny knob—and get radio reproduction that at last matches the marvelous tone of the new V.E. Orthophonic records.

But the greatest news of all is the price. Think of it, only $375, for the entire instrument complete with all tubes. The new Victor Radio is, of course, available separately . . . in a handsome cabinet of original design . . . only $255. Never before in the entire history of musical reproduction have such high quality instruments been offered to the public at these sensationally low prices. *Hear them to-day!*

Features of Victor's Greatest Instrument

1. *A remarkable new and improved Electrola that reproduces V.E. Orthophonic Records with thrilling new power—depth—color.*
2. *Micro-synchronous balance: every element in micro-exact resonance at any frequency. Select and sensitive to a super-degree.*
3. *Improved radio-circuit developed by Victor—unprecedented fidelity.*
4. *Two new Radiotrons 245 in the circuit; increased volume—no distortion.*
5. *Exclusive super-automatic full vision station selector as illustrated.*
6. *Three distinct units—all scientifically shielded. Quickly removable for inspection.*
7. *Marvelous new all-Victor electro-dynamic speaker — re-creates music from the air or record—beautifully!*
8. *Exquisitely designed compact Victor cabinet.*
9. *Trademarked "His Master's Voice". The world's most famous guarantee in three words and a picture.*

Go Any Time—to any Victor Dealer

Victor-Radio *with* **ELECTROLA**

VICTOR TALKING MACHINE COMPANY OF CANADA LIMITED, MONTREAL

The Examiner

The Examiner is a member of the Audit Bureau of Circulation.

The Daily Examiner, published every lawful evening by the Peterborough Examiner, Limited. Office, 419 George street. $6.00 per year, delivered in city; out-of-town subscribers, by mail, $4.50 a year.

The Weekly Examiner published every Thursday. Subscription price, $1.50 a year.

U.S. REPRESENTATIVES

Special U.S. Representatives—W. H. Stockwell, 629 People's Gas Building, Chicago, Ill.

New York—Chas. F. Miller, 225 Fifth Avenue.

Advertising rates on application.

R. M. GLOVER, Managing Director.

PHONES—Editorial 1651. Business Office 1600. Private Branch Exchange to all Departments.

THURSDAY, JULY 18, 1929

A FAST WORKER.

As a sample of the type of driver The Examiner contends should not be given the privilege of handling an automobile, the story of the London machinist sentenced to 14 days in jail for being drunk while is charge of a car is timely.

This man's career as a driver was short, but crowded with excitement.

At 2 o'clock Saturday afternoon he bought a second-hand automobile, an hour later he passed the test and was given an operator's license, and at 5 o'clock he was arrested for drunkenness after he had crashed into another car.

The next chapter in the story, if the public is to be protected against this kind of irresponsible driver, should be the cancellation of this man's driving permit.

An individual who within two hours of securing official authority to drive a car gets drunks and runs amuck in traffic has no right to the privilege of driving.

His permit should be lifted and remain lifted; the public is not safe with such drivers at the wheel.

ELECTION TALK.

The Liberal political organization in Ontario is preparing for a provincial election this autumn, while Hon. Hugh Guthrie's prediction of a campaign before Christmas has not been officially denied at Government headquarters.

Unless there is strong pressure of public opinion against an election this year, it begins to look as if the political seers who have been predicting a provincial campaign may not have been far off the mark.

The newspapers are beginning to speak out, however, and to condemn an appeal to the people this year when the Government has not yet completed three years in office, and if the protests continue to increase in volume, the final verdict may be to defer the election for another year.

From no quarter is there any clamor for a campaign, and with no important issue before the people at the present time, it is difficult to understand why the Government should think about plunging the Province into political turmoil.

Neither in the federal nor in the provincial arena would an election campaign this year be enthusiastically welcomed, judging from comments in provincial newspapers and the opinion of the man on the street.

THE ROTARY CAMP.

The boys' camp at Clear Lake is one of the major activities of the Peterborough Rotary Club, fostered because of the belief of Rotarians that a proper holiday under desirable conditions should be the heritage of the boys of this community.

That belief has been implemented by the construction of one of the finest camps in Ontario, ideally located, splendidly equipped and carefully supervised, a camp that offers the boys of this district everything needed for an enjoyable and safe outing.

And the principle of camping-at-cost places a holiday at this splendid camp within the reach of practically every boy, especially as the Rotarians are willing to provide jobs for youngsters who wish to earn their camp money.

There is accommodation for between 50 and 60 boys at one time at Camp Skookum, and as the camp will remain open for the balance of the summer, it should be possible to give practically every Peterborough boy who wants one a holiday at Clear Lake.

Parents who are interested should get into touch with members of the Rotary Club.

THE CHAUTAUQUA.

The visit of Chautauqua to Peterborough, which begins on Saturday night, is of particular interest this year in that for the first time the programs are being given under the management of an all-Canadian organization.

That is a development that should occasion general satisfaction, inasmuch as the bringing of Chautauqua under the supervision of Canadians assures Canadian audiences of programs that will be pleasing and appropriate.

The change in management does not, of course, mean that the programs will necessarily be given entirely by Canadians; on the contrary, it is the ambition of those at the head of the movement to bring to the Canadian circuits the best talent available anywhere.

The Chautauqua organization provides an unique opportunity to hear eminent musicians, lecturers and other artists at nominal prices, and for its educational as well as its entertainment value it deserves community support.

Peterborough in this regard owes a debt of gratitude to George A. Gillespie, who at a financial loss has made it possible for local people to hear these fine programs year after year.

On this occasion they should see to it that Chautauqua in this city is made a financial as well as an artistic success.

AN UNWANTED ELECTION.

If the Government of the Hon. Howard Ferguson has in mind a premature appeal to the people, with no outstanding issue awaiting solution, he may find that an attempt to take a snap verdict will be as unpopular in this Province as it proved to be in Nova Scotia, where the Government of the Hon. E. N. Rhodes was almost defeated in an election sprung unexpectedly upon the people. The Hon. Hugh Guthrie, one of the principal lieutenants of the Conservative party at Ottawa, has been nevertheless predicting that there will be an early election in Ontario, and has been warning the party cohorts to be in readiness, and the fact that Mr. Ferguson himself lately has been particularly assiduous in his devotion to his duties and has been making a number of important announcements, all calculated to advance his Government in the public estimation, lends color to the belief that before long this Province shall be witness to a general election.

What justification the Premier will have to offer for this form of procedure it is difficult to predict. There is no outstanding question before the people demanding their ratification. Those issues about which the greatest contention exists are Government control of the liquor traffic and the new educational policy of the Premier. But in neither case is there sufficient feeling to warrant the Government appealing for a renewal of the mandate which it was so liberally granted in 1926. The strength of the Conservative majority in the Legislature has not been impaired and there is no question of the ability of the administration to remain in office until the conclusion of its legal term.

The hope of securing political advantage through obtaining a snap verdict is the sole justification which may be advanced in behalf of a premature election campaign which nobody wants. And if the Government persists in what appears to be its idea of foisting such a campaign upon the people, it may discover that its action is resented by a large body of the population which is of no mind to have its peace disturbed by political demonstrations, nearly always attended by argument and bitterness, merely for the sake of serving the political ends of the party which happens to be in power.—Brockville Recorder and Times.

EDITORIAL NOTES AND COMMENT.

There is always something doing at Camp Skookum, the camping-at-cost camp of the Peterborough Rotary Club.

Campbellford is looking forward to a record re-union during Old Home Week. The program announced indicates there will be plenty of entertainment for visitors to Campbellford during the week.

They can't come back perhaps, but "Big Bill" Tilden is a member of the United States Davis Cup team against the German tennis team.

Just as a reminder of how rapidly the summer is passing it may be mentioned that the Peterborough Industrial Exhibition is only two months away.

Things really do look better for the old Democratic donkey. Al Smith has been made an honorary member of the American Society for the Prevention of Cruelty to Animals.—Milwaukee Journal.

Now that Prof. Roger's wife has followed her husband's lead, and advised the girls to be high-hat, she is known in a morning newspaper office as a Snob Sister. —E. P. A., New York World.

The Tule Marsh Murder

By NANCY BARR MAVITY

Story of a Missing Actress and the Taxing of Wits to Explain Her Fate

THE STORY THUS FAR:

Don Ellsworth's wife, formerly the famous actress Sheila O'Shay, disappears, leaving no trace. Dr. Cavanaugh the great criminal psychologist learns that their married life has been very unhappy.

Peter Piper reporter on the Herald, tries to see Dr. Cavanaugh. Instead he meets Barbara Cavanaugh, the attractive daughter, and finds that she was engaged to Don Ellsworth before his marriage.

A body, found in the tule marsh out side the city, is identified by Dr. Cavanaugh as that of Sheila O'Shay. Barbara faints when she hears him tell this to Peter. The latter, already half in love with her, is convinced that she knows something about the murder and his instinct is to protect her.

Mrs. Kane, Sheila O'Shay's waiting woman is arrested and admits that her mistress forced Don Ellsworth to marry her.

Peter and Dr. Cavanaugh find in the boudoir of the murdered woman, a threatening letter signed "David Orme." Peter teails Orme and finds him. But he is an irresponsible artist who does not seem capable of the murder. Dr. Cavanaugh agrees to examine Orme.

Peter learns that Barbara's car was used in the murder. He determines to save her at any cost. They discover their great love for each other, but Barbara will not let him help her, and he realizes she is protecting some one else.

The trial of Orme for the murder of Sheila O'Shay begins. Mrs. Kane on the witness stand, states that Orme is Sheila O'Shay's real husband. He disappeared and she had never divorced him. Dr. Cavanaugh tells Peter that he can clear David Orme. Orme on the stand tells of the tragedy of his life and his marriage to Sheila O Shay. He admits to having seen her on the night of her death. Dr. Cavanaugh takes the stand and states that he knew Orme before the murder. Orme was suffering from amnesia when he left his wife, and it returned after he had seen her again. This practically clears Orme of suspicion.

CHAPTER 47.

"I OBJECT! Graham exploded. "A moment ago my learned friend across the table was very meticulous about calling statements for the conclusion of the witness.

"If your honor, please, I should like to answer the question.

"I withdraw the objection. Graham subsided meekly.

"The most significant factor in Orme's life of recent years, Dr. Cavanaugh turned from the district attorney and addressed the jury conversationally, "has been the loss of two of his fingers. From a squalid childhood he had been lifted by his talent into a world of music—a world where he met some of the greatest names of Europe on a plane of congeniality and equality.

"At one stroke he was hurled out of that environment, hurled back into a poverty and a limitation far worse than that in which he started because it was now complicated by thwarted ambition. The result, in a man of his temperament, was a sense of inferiority—an inferiority actual and yet undeserved—which conditioned his entire life.

"It was for that reason that Mrs. Orme s skepticism regarding his musical ability moved him even more powerfully than the cooling of her love and her attentions to other men.

"He transferred to the loss of his memory the same intense feeling of inferiority which had goaded him ever since the loss of his finger. It was a further 'lopping off, you see—another blow of fate stamping him as incomplete, as unable to hold his own with normal men.

"You must remember that we are here dealing all along with exaggerated reactions. In the short time at my disposal for treatment, I, was unable to eradicate from David Orme s mind the idea that his 'flight from reality' in the form of a fugue was an act of personal and moral cowardice.

"It was not that, of course—it was absolutely beyond his control. But remember the tortured pride with which he endured the humiliation of rubbing sandpaper in a jazz orchestra when he had expected to take his place among the world's great violinists. He had dragged himself back from the temptation of suicide because he thought it cowardly to run away from life.

"And yet, after enduring that depth of bitterness, he found that after all he had run away. Rather than admit that flight, with the moral stigma which he placed upon it, he was willing to let things take their course, even if his silence resulted in his conviction. Life, you see, was already a prison to him, and a sentence of death would offer him homorable escape, his final release.

For a moment, silence hung over the court room. Every mind was contemplating the vision of a tormented soul called up by the doctor's quiet and yet compellingly earnest utterance. The district attorney was the first to shake himself free of the spell.

He shuffled his notes, coughed, changed his position.

"May I ask, doctor, he said, concealing his uneasiness under an air of ponderous assurance, "whether it is your custom to take your patients off the streets and give them a course of treatment at their mere request, with no assurance of their ability to pay for your services?"

"Your honor!" Graham sprang to his feet, finding relief in action. "Do I understand that the district attorney is attempting to impeach this witness?"

"What Mr. Graham understands is beyond my power to fathom, as I make no pretense of being a mind reader—or a psychiatrist." The district attorney turned with vicious joy to an antagonist whose weapons he could parry with his own. "I think the question is proper—cross-examination, your honor."

"The question is allowed."

Dr. Cavanaugh looked down at the district attorney with an invulnerable placidity, from which his intruded thrust glanced harmlessly aside.

"Of late years it has been my custom to take only such patients as interested me—and to take them wherever I found them, Fortunately I am no longer dependent on an income from my practice, as I believe I stated on direct examination, and am able to devote my time for the most part to special research. For some years I have been working on the problem of the relation of fugue states to genuine dissociation of personality. From that point of view I found Mr. Orme interesting."

"Oh, so you were very much interested in Mr. Orme's case!"

"Very much, yes."

"Well, doctor," the district Attorney's bludgeoning voice went on, isn't it a fact the scientific mind, like the musical mind, is subject to 'temperament?' In the enthusiasm of research, is it not frequently found that facts are interpreted to meet the hypothesis wwich the investigator is trying to prove?"

"That is sometimes true of some investigators, yes."

"Well, then," the district attoreyn panted a little in his approach to his goal, "what was to prevent David Orme, knowing the intense interest you took in his case, from making up the whole story which you have told us, and using it as a cloak of defense?"

"The main thing that prevented him was that he couldn't do it." So far as the doctor was concerned, the district attorney had evidently reached his goal, only to find that nothing was there.

"You have heard of malingering, doctor?"

For the first time, Dr. Cavanaugh permitted his smile to broaden.

"Yes, I have heard of malingering."

"How can you be sure that Orme was not malingering—deliberately concocting a story and imitating the symptoms of this fugue you speak of?"

"Again, if I may, I will resort to an analogy. Suppose you were to ask me to imitate the playing of Fritz Kreisler. If I made the attempt, the imitation, I venture to say, would deceive no one. Even if I deliberately prepared for the test and had a certain degree of skill, the result, while it might pass before hearers without musical training, would certainly be detected without difficulty by musicians.

"The imitation of a mental disorder contrary to popular belief, is infinitely more difficult than the imitation of a master's playing. In fact, not even a student of the subject could possibly maintain the fiction for any length of time without giving himself away. The amateur who thinks that by grimacing and tearing his hair he is giving a convincing clinical picture of insanity is doomed to instant dissappointment.

"Functional and organic derangements of the mind are as numerous and as complex in their differences as physical disorders, and their symptoms are as definite. You might as well ask the physician whether a patient down with typhoid fever or tuberculosis was not making a vague general pretense of being ill. I may add that my own experience has been fairly extensive, and that it has not been devoid of the malingerers of whom you speak. Their efforts were quite readily detected."

The district attorney glanced covertly at the jury. They were obviously impressed. He wished he had left that particular line of questioning unopened.

Graham was leaning back, taking things as they came. He could set Dr. Cavanaugh up there and turn him loose! The district attorney inquired of the universe, not without silent profanity, why the devil they hadn't been able to hook Dr. Cavanaugh for the prosecution—then he would be sitting back, and Graham would be doing the worrying. He passed his handkerchief across the back of his neck, where the roll of fat stood out in a thick ridge. Then he leaned forward, moving to a new line of attack.

"Granting that all you say is true, doctor—and I am without the advantage of the technical learning necessary to argue the point with you——" (the district attorney hoped that would have its effect on the jury, that they would see themselves and him together as allies, as plain men pitting their robust common sense against the hair-splittings of the academic expert) "there still remains no reason why Orme should not have had another impulse to knock Sheila O'Shay down. And why, having killed her with the blow, he should not have concealed and destroyed her body, as he thought—and then have conveniently suffered another loss of memory. Or let us say that the emotional crisis put him into that state of fugue again."

"I take it you mean to put that suggestion in the form of a question," Dr. Cavanaugh spoke before Graham could do more than grunt the beginning of a protest. "At any rate, I will answer it."

"It might have been physically possible for Orme to have left the Ellsworth grounds with his wife at half past eight, in accordance with Mrs. Kane's testimony, have quarrelled with her and killed her, then have left her body lying casually about somewhere while he wandered about, and finally have returned for it and taken it to the marsh in a very clever and almost successful attempt to conceal his crime. That would be physically possible, but it would not be psychologically possible.

"No one in a state of mind capable of elaborating the plan for concealing the body in the marsh and setting fire to the grass in order to destroy it, would have failed to carry through the plan at once."

"But there is no evidence that he didn't carry it through at once. No one knows what time he arrived at the auto camp. Why assume an interval of aimless wandering?" The district attorney was startled out of all caution.

"Because," said Dr. Cavanaugh, "he hadn't had time to go to the marsh and back again when I saw him."

"When you saw him——?" The district attorney clutched at the torn shreds of formality. "I withdraw that. When did you see him, doctor?"

"At half past nine o'clock on the night of March 18, I chanced to look out of my office window and saw David Orme sitting on the curb. I did not know at the time, of course, that he had reverted to his abnormal state—that he was then suffering from a recurrence of amnesia, although on this occasion a slight and temporary recurrence.

"I was busy with a caller at the time, and I intended, as soon as the caller left, to go out and speak to him and ask him what he wanted. He was very shy of interrupting me, and I took it for granted that he had seen the caller enter, and was waiting outside unti I should be at liberty. At a quarter past ten I opened the door to let my visitor out!—just in time to see Orme rise from the curb and walk away down the street.

"As it was late, I did not bother to call after him, thinking that he had tired of waiting and would come again. Sheila O'Shay's murderer did not leave her body unguarded while he spent three-quarters of an hour sitting on a curb-stone before he went back and drove that body to the marsh for concealment.

His presence outside my house is an alibi for David Orme. Incidentally, I think we may safely say that he is the only man on redorc who, in defending himself against the accusation of a crime, was all the while in possession of an alibi which he had completely forgotten."

(To be continued.)

"It's just like a man," says knowing Nora, "to pay a restaurant cover charge without a murmur and raise a row over his wife's millinery bill." By Gettier

What To-day Means To You.

WHAT TO-DAY MEANS TO YOU. "CANCER".

If July 18 is your birthday, the best hours for you on this date are from 7 a.m. to 8 a.m., from 12 noon to 1 p.m., and from 7 p.m. to 8 p.m.; the danger periods are from 5 a.m. to 7 a.m., and from 10 p.m. to 11 p.m.

Your mentality is liable to be affected by the conditions that will prevail on this date. This will cause unrest and disquietude, and only that which is absolutely essential should receive your attention, so that a temperate and non-distorted view should be taken of what is happening.

It will be more than unwise to treat a child born July 18 with any degree of harshness, as it will be gifted with a strong sense of justice. Any unmerited discipline may warp its whole nature. It will be ambitious, but easily discouraged. By practical help and sincere advice, it can be made to "go very far."

Your eager interest in life, friends and affairs keeps your spirit eternally young, and prevents you becoming bored. Your heart is kept fresh and made happy by your range of human feelings. Your nature is rendered smooth and supple by the cosmetics of sympathy and love. You are genial in your friendships, and tender in your kindly interest in life's failures and the down and outs. You have your detractors as well as your admirers, but even your enemies admit that you are a sincere champion of the under-dog and that you find practical outlets for your charitable inclinations.

There is nothing mealy-mouthed about you, and you are not afraid to speak the truth at all times and places. You have the reputation of getting things done—your words and actions are both downright. You know what you want to do, and how you want to do it. It is not easy to put you off the track. You are very capable, but you know your own limitations, and are never misled by flattery. You have considerable self-esteem but not a grain of conceit. The greatest happiness in your life will be found centered around your own fireside.

Successful People Born July 18.

Peter F. Rothermel—Artist.

Benjamin F. Taylor—Author and poet.

Theodore W. Dwight—Educator.

Samuel P. Sadtler—Scientist and educator.

Rose Hartwick Thorpe—Author.

Tom L. Johnson—Capitalist.

(Copyright, 1929, by the Bell Syn., Inc.)

School Report

Keene Public School S. S. No. 4
Senior Room

Jr. IV to Sr. IV—Betty Brown hon.; Jack Campbell, Wilhelmine Edwards, Elinor McCarthy, Tom Gall, Betty Gall, Willie Wood, Bobbie Renwick, (rec.).

Lionel E. Nelson, teacher.

At one time kings and nobles were the only ones permitted to wear beards.

LAUGHS FROM LIFE

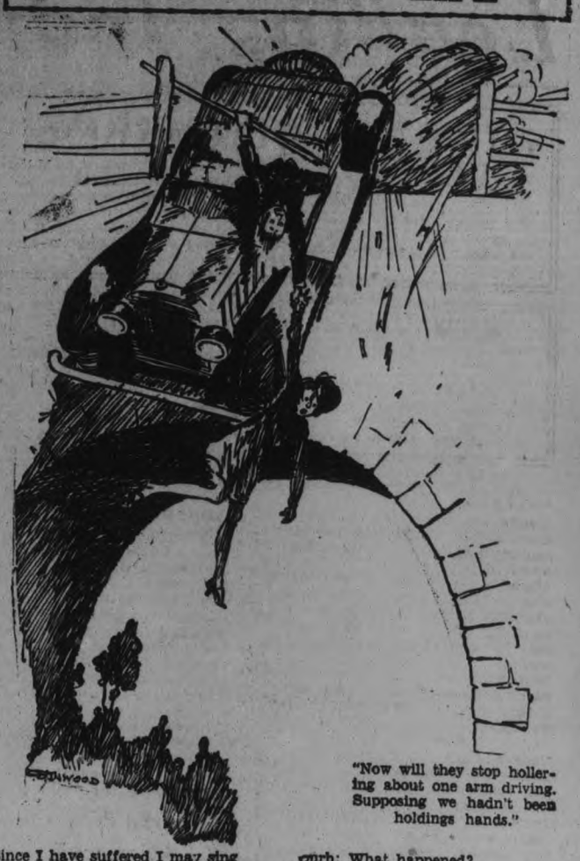

"Now will they stop hollering about one arm driving. Supposing we hadn't been holdings hands."

Since I have suffered I may sing
The songs that were too brave for me
Before pain's ruthless bludgeoning
Had heartened my frail minstrelsy.

Since I have suffered I may pray
The prayers I dared not in the past:
That strife be keen, defeat be gay,
That there be love too fine to last.

R. L. J.

Chronic

Street: The elevator in the Sky-high Building fell fifteen stories today.

curb: What happened?

Street: The passengers complained of the slow service!

The most exciting game the year round is charging up things we can't afford to have, and putting off things we can't afford to do without.

Middle Western cities report motor camping started quite early this year. Of course, these early tourists may have been merely prudent souls on their way to get parking places at next fall's football games.

CAMPBELLFORD

Miss Edna Graham, New York, is visiting her parents, Mr. and Mrs. Arthur Graham George Street.

Mr. Carman Miller, Detroit, is visiting relatives and friends in town this week.

William G. Wood and William Rigg, Toronto, are the latest entries in the Campbellford Marathon Swim.

Mrs. A. J. Henderson of Lansing, Michigan, is visiting her brother, Mr. Shepherd Sebastapol Street. Miss Muriel McQuiston of Lansing, Miss Isabelle and Mrs. Donald Kemp of Ottawa are also the guests of Mr. and Mrs. Shepherd.

FAMILY STUFF

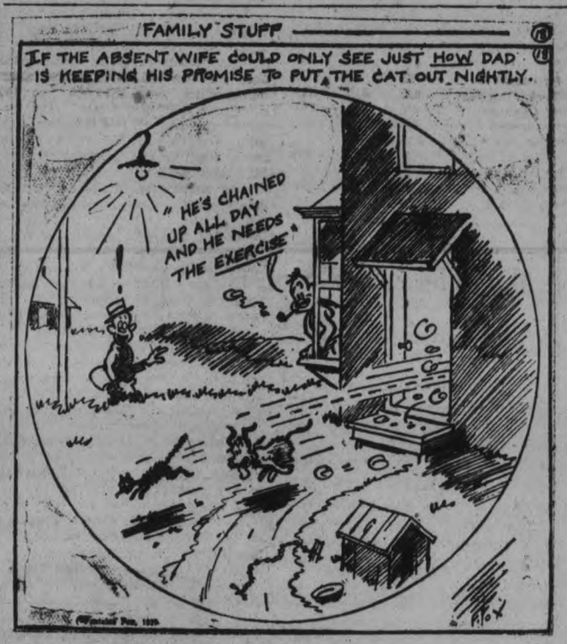

THE FAMILY ALBUM—CROSSED WIRES By GLUYAS WILLIAMS

BEDTIME STRIP By Arthur Chaponille and Edward McCandlish

Leading Industrials Register Gains on Toronto Curb

TO-DAY'S QUOTATIONS

Closing Figures on Principal Active Stocks

Grain — New York — Mine — Canadian

MINING STOCKS

Over F. G. OKE & COMPANY Wire

(2.30 p.m. Quotations)

	High	Low	Last
Abana	160	158	160
Aconda	9	..	..
Ajav Oil	226	216	220
Associated Oil	490	445	475
Amity	22	21	21
Amulet	128	116	126
Area	13	..	..
Arno	38	35	36½
Baltic Oil	220	210	210
Base Metals	425	..	..
Bathurst	15	14	14
Baldwin	3	..	..
Barry Hollinger	30	28½	28½
Bidgood	28½	26½	26½
Buckingham	4	..	..
Capital Silver	6	..	..
Capital Rouyn	4	..	..
Castle Trethewey	30	..	..
Cent. Manitoba	40½	..	..
Chaput Hughes	9b	..	..
Dome	1015	995	1000
Dalhousie Oil	410	395	410
Falconbridge	1300	..	..
Federal Kirk	1½b	..	..
Goldale	6b	..	..
Granada	25	..	..
Graham Bosquet	7	..	..
Home Oil	2290	2275	2275
Hudson Baq	1705	1690	1700
Howey	102	100	101
Hollinger	560	..	..
Inter. Nickel	5000	4925	4925
Keeley	46	..	..
Kirkland Lake	83	..	..
Kootenay Flor.	15	13	13
Lake Shore	2525	..	..
Laval Quebec	3½b	..	..
Manitoba Basin	30	29	29
Mayland Oil	1025	1000	1025
McIntyre	1510	1500	1510
Mandy	76	..	..
Malartic	23b	..	..
Mining Corp	405	400	400
Big Missouri	147	143	146
Newbec	43	42	42½
North. Can. Min.	43	..	..
Nipissing	270	..	..
Noranda	5975	5900	5900
Pend Oreille	540	..	..
Premier	161	160	160
Southwestern Pet.	620	600	600
St. Anthony	16b	..	..
San Antonio	16½	16	16½
Sherritt Gordon	790	775	790
Siscoe Gold	58	..	..
Sudbury Basin	870	850	865
Sylvanite	88	..	..
Teck Tughes	825	815	815
Towagmac	170	160	170
Treadwell	950	..	..
Ventures	825	..	..
Vipond	83	82	82
W. Hargreaves	175	..	..
Wainwell Oil	35	33	34
Waite Ack.	560	550	550

NEW YORK MARKETS

Over STOBIE-FORLONG & CO. Wire

(2.30 p.m. Quotations)

	High	LoLw	Last
Amer. Can.	164⅜	162⅞	164⅜
Amer. Smelters	107¼	107⅛	107¼
Bethlehem Steel	117⅝	116½	116½
Balti. & Ohio	132⅝	131½	131½
Anaconda Cop.	113¼	112¼	112¾
N. Y. Central	235⅞	231⅝	232¼
Fleischmann	96⅞	95	96¼
General Electric	347½	344½	346¼
Consol. Gas	146	144	146
General Motors	71¾	71⅛	71⅛
Hupmobile	42½	42½	42½
Int. Harvester	124	123¾	123¾
Hudson Motors	87⅜	87	87
Inter. Comb.	66⅞	65½	66⅜
Kennecott Cop.	85⅜	85⅛	85⅛
Montgomery W.	129¾	129¾	129
Inter. Nickel	49⅜	49⅜	49⅜
North. Pacific	115⅝	114¼	114¼
Nash Motors	87⅜	87⅜	87⅜
Overland	25	25	25
Pan-Amer. B	64¾	63⅝	63⅝
Postum Cereal	77	75	76
Radio (New)	82¾	79	82½
Rock Island	140⅞	140⅞	140⅞
U. S. Rubber	51¾	50¼	50¼
Studebaker	77¼	77	77
Southern Pacific	147¾	146¼	147
Timken Roller B.	104¼	103¼	103¼
U. S. Steel	204	200⅜	204
Yellow Cab.	38⅞	38¾	38⅞
Cerro De Pasco	95	95	95
Erie	83¼	83¼	83¼
Simmons	120	120	120
Col. Graph	67½	66½	67½
Int. Tel. & Tel.	110⅜	109¼	110⅜
Kansas City S	104⅜	101⅛	104⅜
Radio Keith	39	38⅛	38⅛
Benedix	91⅜	90⅛	91
Oliver Imp.	45⅞	44¼	44¼

COMMENT ON THE MARKET

A Special Service to The Examiner.

F. N. Burt Company's Position Favorable As An Investment

F. N. Burt Company has shown a satisfactory increase in sales this year to date. The growth in business is described as normal.

The proposed agreement between F. N. Burt Company and Moore Corporation, whereby the latter company will acquire, for a stock consideration, the salesbook department of the former company, has not become effective yet. The sales book department of F. N. Burt Co. represents about 10 per cent of its total business. Approximately 90 per cent of the company's business is done in small paper boxes. F. N. Burt has contracts to supply large tobacco and drug concerns, etc. with paper box requirements and some of the contracts are of enormous volume.

The company which is paying dividends at the rate of $3.00 per annum, last year earned these by a margin of almost $2.00. Profits available for the 106,804 common shares outstanding were $529,600 in 1928, equal to $4.96 per share. This was before writing off $25,608 from patents. Profits in 1927 on the present stock were $4.61, against $3.72 in 1926 and $3.38 in 1925. As a result of the substantial surplus over dividends year by year, the company carried forward a surplus into the current year of over a million dollars.

Because of the thoroughly established business of F. N. Burt, the shares are regarded more as an investment than as a speculation. For years the growth in business and profits has shown consistent trend, varying slightly from time to time with the ups and downs of general business in the United States and Canada. Concentration of its operations in Buffalo under one roof was a favorable development, from the standpoint of a saving in overhead, and results of this should be reflected more fully in this year's earnings. At the current price of 68, the common stock yields 4.41 per cent. There is every reason to expect that within the next two years earnings will have grown to double current dividends. Perhaps before that time directors will see their way to increase dividends.

British Capital Interested in Arno Mines

An interesting phase of the recent change in the market position of Arno Mines is reported to have resulted from the fact that British capital is said to have been responsible for a good deal of the buying which carried the price forward so quickly within the past week or so. The demand from this quarter had its incentive in the latest developments at the Coxheath property, which indicated the discovery of new ore that would net $10 per ton.

Further details, it is understood, will be disclosed in a complete report that is expected within a short time. In the meantime, word has been received from the mine that the property is opening up nicely on the 200 foot level.

FOREIGN EXCHANGE

NEW YORK, N.Y., July 18.—(Canadian Press).—Foreign exchange steady; demand rates (Great Britain in dollars) Great Britain 4.84⅝. Canadian dollars 17.32 of one per cent discount.

CHICAGO WHEAT.

	High	Low	Close
Dec.	157	151	151¼
July.	146¼	141½	141½
Sept.	151¼	145¾	145¾

RYE.

	High	Low	Close
Dec.	123¾	119¾	119¾
July.	114¾	110¾	110¾

CORN.

	High	Low	Close
Dec.	100	97	97½
July.	102¾	100¼	100¾

OATS.

	High	Low	Close
Dec.	54⅛	52¼	52¾
July.	50¾	48½	48¾

WINNIPEG WHEAT.

	High	Low	Close
Dec.	165¾	159	160
July.	178¾	172¾	173¾
Oct.	169¾	163	164

O'Keefe's Dry GINGER ALE

Keep a few bottles always on ice

O'Keefe's Beverages Limited, Toronto

LOCAL DISTRIBUTOR - - - - - J. M. BROOKS

LIST STEADY ON STANDARD

Noranda And Associated Gas And Oil Suffer Slight Setbacks

SHERRITT GORDON UP

TORONTO, Ont., July 18 (C.P.).—No definite tendencies were apparent in this morning's trading on the Standard Mining Exchange. Noranda slipped 25 to 59.50 and Associated Gas and Oil under considerable pressure lost 45 points to 4.60. Sherritt Gordon reached a high of 7.85 and at 7.80 recorded an advance of 20.

Dalhousie led the oils with a 10-point gain to 4.05, and the others were uneven. Home dropped 20 to 22.80 while Southwest Petroleum after strengthening to 6.25 remained at 6.00, Mayland gained 10 to 10.00, and Calgary and Edmonton rose the same amount to 8.00. Ajax dropped 7 to 2.20.

Lake Shore and McIntyre gained and lost by the same 25 point margin. Dome rose 15 to -0.00. Teck Hughes lost 5 to 8.20. Falconbridge Nickel lost 25 cents to 13.00. Sudbury Basin and Base Metals were firm.

NICKEL SHOWS SLIGHT GAIN

Paving And Cement Group Produces No Great Movement In Morning Session

BEVERAGES IDLE

TORONTO, Ont., July 18.—(Canadian Press).—This morning's trading on the Toronto Stock Exchange did little to disturb the quiet state left yesterday. Steels nickel and a few leading industrials bore brunt of activity.

Standard Steel which added 2 yesterday gained sharply to 100, an advance of 4. Lake Superior Corporation strengthened 1⅝ to 21. Massey Harris showed an advance of 1½ to 55¾.

Brazilian under fair demand lost fractionally to 59½ and International Nickel was firm at 49¾. Ford "A" dropped a quarter point to 49. Canada Dredging added ⅝ to 71.

The paving and cement group produced no great movement nor was any forthcoming from the beverages. Walker's lost ½ to 20¼. Trading in the oils was led again by Imperial which strengthened fractionally to 30 and International Petroleum which was steady at 26. Royal Bank advanced five dollars to 370 on sales of 27 shares and Commerce lost 1 to 295, on sales of 76.

NEW YORK MARKET AGAIN IRREGULAR

Speculators Uneasy Over Weekly Federal Reserve Statement To Be Issued Today

—Uneasiness over the weekly Federal Reserve statement to be issued after the close of to-day's market accounted price movement in to-day's session.

Pool operations were resumed in about a score of specialities which were marked up 2 to 9 points but many of the recent favorites, particularly in the railroad group, yielded 1 to 5 points on selling by professional traders who desired to lighten their long committments.

Call money renewed at 8 per cent., and appeared to be in fairly plentiful supply at that figure. Time money rates held firm around 7 3-4 per cent. No change was made in the Bank of England discount rate, and no change is expected at the New York Federal Reserve meeting after the close.

Kelvinator June Orders Show Large Increase

Last month, Kelvinator shipments exceeded those made in June 1928, by 50 per cent., according to officials of the Kelvinator Corporation. Orders received during June of the present year outdistance those of the same month in 1928 by 100 per cent. June, 1929, shipments were practically the same as those of May, 1929. In the electric refrigeration industry the greatest volume of business is usually experienced during May. Orders for the recently introduced model now on hand exceed by three times the quota set.

Chicago Price Rally After Early Downturns

CHICAGO, Ills., July 18 (C.P.).—Unexpected sharp downturns in Liverpool quotations, together with reports of drought relief in Argentina led to a lively tumble in wheat values here to-day. Continued drought conditions in Canada and the American Northwest, however, brought about brisk rallies, with trading on a big scale. Opening 1¾c to 3¾c lower, Chicago wheat prices later recovered most of the loss, and then fluctuated rapidly. Corn and oats were also easier, with corn starting ⅝c to 2⅝c off, but subsequently reacting. Provisions tended upward.

TORONTO MAN GRAND MASTER

R. D. Dargavel Given The Highest Seat In Grand Lodge For Ontario

MEET IN TORONTO 1930

OTTAWA, Ont., July 18.—(Canadian Press)—R. D. Dargravel Toronto was unanimously elected Grand Master by the Grand Lodge of Canada in Ontario A. F. and A. M. at its 74th Annual Communication this morning. He succeeds Hon. J. S. Martin, who has completed his two year term in office. W. S. Herrington, K.C., of Napanee, Ont., was unanimously chosen as Deputy Grand Master. Both will hold their positions for two years.

There was no opposition to the re-election of E. T. Malone, Toronto, as Grand Treasurer and W. M. Logan, Hamilton, as Grand Secretary.

Results in the election of other officers will be announced later to-day.

Toronto was unanimously chosen as the meeting place for next year, when the 75th communication of the Grand Lodge will be celebrated.

Additional officers were elected as follows:—

Grand Senior Warden, Joseph McCulloch, Ottawa, Grand Junior Warden, Alexander Pation, Toronto, Grand Chaplain, Rt. Rev. Charles A. Seager, Kingston, Bishop of the Anglican Diocese of Ontario, Grand Registrar, F. G. Gibbons, Toronto, Board of General Purposes, George Moore, Hamilton, A. J. Anderson, Tognto, Alexander Cowan, Barrie, J. Birnie Smith, London and H. J. Alexander, eWston.

NEWS FROM THE MINES

Solloway, Mills & Company Through

Dome

Strength in Dome shares during closing session of last week occasioned little surprise. Dome's earnings are much better than a year ago while mine's position has improved very substantially. Street gossip quite some time ago had Dome slated for $15 at first favorable opportunity.

Newbec

South drive on Newbec said to be still in diabase which indicates a much greater width of this formation as compared with 125 ft. level. Some success may be met with, it is pointed out, when south diabase contact is cut.

Waite Montgomery

The last drill probably No. 8 has cut what is reported to be a good width of splendid ore 100 feet southwest of No. 4 hole, which cut 51 feet of 6.3 per cent copper as well as two other low grade intersections. This discovery should double the size of the probable ore in this new body. Net profits are running around $45,000 per month.

Noranda

Noranda are reported to have acquired more Waite-Ackerman-Montgomery stock recently so that their interest now stands at 90 per cent.

Wright-Hargreaves

Understand the complexion of this property is changing very much for the better with recent developments.

Mill City and Home

It is rumored that negotiations toward an amalgamation of Home and Mill City have reached definite point on a basis of 5 1-2 to 7. No announcement has been made yet by officials of either company, but information from reliable source leads us to believe that such an announcement will be forthcoming soon.

JAPAN IS EXPECTED TO AID IN MAINTAINING PEACE IN EAST

(Continued from Page 1)

and Chinese troops along the border caused apprehension. It was feared that their proximity in the present inflammable state of mind might bring on a clash.

LOOK TO LEAGUE

LONDON, July 18.—(C.P.).—The Kellogg Anti-War Pact and the League of Nations were looked to by observers to-day to stave off the threat of war between China and Russia.

China is a member of the League of Nations. Russia, not a member of the League, signed the Kellogg Pact renouncing war as an instrument of national policy.

There was wide doubt that either country was in a position to wage war, despite reports of considerable troop movements by both to the troubled area.

PEKING, China, July 18.—(C.P.).—Japanese News Agency Despatches from Harbin state that Russian forces are being massed at Pogranichinaya and Manchuli along the Siberian-Manchurian frontier.

The transportation of Chinese troops to the frontiers also was reported being rushed.

The Russian consulate-general in Harbin has been closed and the staff is preparing to leave.

STOCK A DAY

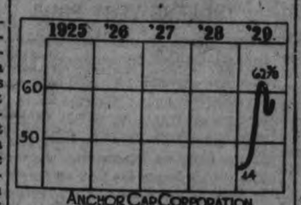

ANCHOR CAP CORPORATION

The Anchor Cap Corporation is a holding company which, through subsidiaries, controls a complete unit for the manufacture and distribution of hermetically sealed glass containers.

Its products are used by many of the leading factories, chain stores and food products companies. Another type of cap made by the company is largely used in the drug trade. The company also manufactures glass tumblers, jars and bottles, rubber jar rings, gaskets and stoppers. The company also deals in automobile accessories, through one of its subsidiaries.

Machines for applying the caps are manufactured and leased by the company to packers on a regular rental basis. The company controls five plants and maintains sales agencies in many large cities.

There is no funded debt. Capital stock outstanding consists of 41,055 shares of $6.50 cumulative, convertible, preferred stock of no par value and 210,148 shares of no par common. The preferred stock is redeemable at 110 and is convertible into 2 shares of common for each share of preferred. It has a voting power until 6 quarterly dividends are in default, when it elects a majority of the directors. An initial dividend on the preferred was paid January 1, 1929. The initial dividend on the common of 60 cents a quarter was paid April 1, 1929.

Sales and earnings have shown a steady increase for 4 years. The net advanced from $441,541 in 1926 to $636,613 in 1927 and $1,205,533 in 1928.

As of January 1, 1929, total current assets were $2,702,340. Current liabilities amounted to $452,264 and net working capital was $2,250,076. Book value applicable to the common stock was $10.85 a share.

(Copyright, 1929, the Bell Syn., Inc.)

OIL GOSSIP.

Associated

Believe Associated has big well right now, said a late wire. Our Turner Valley field man was at well and was told unofficially the flow was as large as Home 2 with the depth 187 feet in lime. Well was under 3100 pounds of pressure of mud in hole. This well has six inch casing while Home 2 had only four inch, which might make Associated biggest well in field. Cannot confirm measurements till Imperial makes official statement, but believe our report practically correct.

Southwest Petroleum

Late Calgary wire said it was believed Southwest Petroleum was then in the limestone.

Oils May Boil

Many predictions have been made as to what would happen if Associated brought in a big well on west flank of Turner Valley structure, and which is now regarded as an accomplished fact. It means a great deal to several companies, notably Balttac, A. P. Consolidated, Lowery Petroleums, Advance and part of Mayland's acreage.

Another Big Success

When Associated hit limestone, the achievement was ranked among the important events of Turner Valley. Equal importance is to be attached to a similar South West Petroleum development. As there is such a small amount of Southwest Pete stock out, a strong market is looked for in these shares.

Dome Oils

Dome Oils 500 feet north of United No. 4 reported at 3750 feet with ten inch hole in Dakotas. Splendid time being made at this well. Spudded in May 17th.

Calmont

With the Home wells striking huge production north of Calmont, a big well at Associated immediately south of Calmont property would point to Calmont's three wells on Dallas lease as almost certain big producers. As one big operator expressed it, only thing that can stop big wells for Calmont would be a lost hole and chances are very slim against this sort of accident. Its type of rotary drills is the very latest and most efficient.

Sunlight

Sunlight officials report good progress being made with depth now over 1050 feet.

Miracle

Miracle, spudded in a few days ago, now standing cemented at 350 feet, where surface water was cased off.

Home No. 2

Now suggested that Home 2 choking off of chunk of limestone which became temporarily lodged near bottom of hole. If this heory is correct, it would indicate that further enlargement of Home 2 was still taking place and that a large production could be expected.

Planning $200,000 Pipe Line

Regal refinery planning $200,000 pipe line from Turner Valley to Calgary plant to connect with McLeod, McDougall-Segur, United, Spooner, and Vulcan wells. Expect completion by early fall. At present time, Regal refinery bringing oil by truck to Okotoks and by rail from Okotoks to Calgary. New line more than double present carrying capacity from Turner Valley and demonstrates faith of the refinery in early and large increase in production.

Base Metals

Expectations that Base Metals Mining Corp. in B. C. will have its mill operating in fall said to be responsible for accumulation of shares which recently moved up to $4.40. Mining Corporation of Canada owns a 35 per cent interest.

Hylo No. 1

Hylo No. 1 spudded in south of Mercury.

Spooner

Spooner officials say will drill No. 2 another 1,000 feet in the lime if necessary. Now 490 feet in the lime.

RAIN DOES NOT DAMPEN ARDOR

Lakeviews Of Toronto Defeat Cobourg Rink In Doubles Match

BY 12-11 COUNT

The rain of to-day did not dampen the encouragement of the bowlers that was aroused by two local rinks carrying off the honors of yesterday's rink competition when Dr. Allen captured the Stratton Trophy and J. Bacon the Warne.

Twenty entries were received in the doubles, which got away to a good start this morning after the greens had dried up to a certain extent, in order to allow the players to get on the courts.

Entries from Cobourg and Toronto were recorded this morning, and in the draw these two were pitted against each other, when DeLaney and Perry of Cobourg were nosed out by Gillam and Parkinson of the Toronto Lakeviews in a game that was the best of the morning, when the final score was chalked up 12-11 in favor of the Queen City.

Preliminary Round.

Gimblett and Fitzpatrick, Peterborough, 15; Curvin and Chesler, Peterborough, 9.

DeLaney and Perry, Cobourg, 11; Gilliam and Parkinson, Toronto Lakeviews, 12.

Wall and Allen, Peterborough, 15; Moore and Hutchinson, Peterborough, 9.

Coleman and Johnson, Peterborough, 16; Wise and Sorensen, Peterborough, 12.

FEW HARVESTERS TO BE REQUIRED

It is Estimated That Only 10,000 Men Will Be Needed In West

50,000 LAST YEAR

WINNIPEG, July 18.— (Canadian Press).—Not more than 25 per cent. of the help that hustled westward to the prairie provinces last summer to assist in harvesting a bumper crop will be required this year to clear a comparatively small showing of grain, a promising crop indeed last spring, but one that has suffered from the ravages of a boiling sun, continuous waves of intense heat and lack of moisture.

Where a force of 50,000 husky young men from eastern Canada augmented by several thousand young Englishmen brought overseas for the purpose, was put to work last year, harvesting thousands of acres of wheat, probably 10,000, and certainly not more than 15,000 will be sought to work in the western fields next month.

This was an estimate given yesterday by J. A. Bowman, general superintendent of unemployment for Manitoba, when interviewed by the Canadian Press. The exact number of men required from the east will be announced after a meeting next week between government unemployment officials from all the three prairiep rovinces and railway officials here.

Canada Tunnel Company Shares Offered

An international syndicate composed of Berites, Rawles and Donaldson, Inc., New York; Gilbert and company, Syracuse, and Gilbert Pooler and Co., Toronto, are making a public offering of the no par value common shares of the Detroit-Canada Tunnel Company simultaneously in Canada and the United States, at a price of $6.50 per share. This offering does not constitute additional financing by the company.

There are 2,250 shares of common stock outstanding, of which amount 850,000 shares are reserved for conversion of the debentures. The balance of the financial structure is composed of $8,500,000 first mortgage 6 per cent sinking fund gold bonds, and $8,500,000 20-year 6 1-2 per cent convertible sinking fund gold debentures due 1948.

In addition to the tunnel proper, which will be in operation early in 1930, the company owns valuable parcels of downtown real estate in Detroit and Windsor, of such size as to meet terminal requirements and to permit of future development of revenue-producing facilities, such as office, hotel and other commercial building.

Messrs. Parsons, Klapp, Brickerhoff and Douglass, engineers, estimate earnings in excess of $1 per share on this common stock from the operation of one tube.

With the increase of population in Detroit of 50 per cent since 1920, and an increase of 140 per cent in Windsor over the same period, some idea may be gained of the rapidly-growing communities this tunnel will serve.

Improperly prepared and addressed mail causes a loss to the Post Office Department and users of the mails of $4,000,000 to $5,000,000 annually.

BELL WORKERS GO TO COBOURG

Over Hundred From the Local District Attend Picnic At Lake

REPRESENT 9 CENTRES

The staff and operators of the Bell Telephone Company in Peterborough District motored to Victoria Park at Cobourg yesterday for their annual picnic. Seventy members from Peterborough attended the gathering, while there were representatives from Lindsay, Brighton, Cobourg, Port Hope, Campbellford, Norwood, Hastings and Havelock, swelling the total to well over a hundred.

The weather was ideal and everyone was in a happy mood, the combination of which, with the addition of the splendid refreshments provided by the ladies, culminated in perhaps the most successful event of this kind that has been held for years.

Softball Games.

In the attractions that were offered there were two headliners. The premier was a softball game between Bob Lundy's undefeated champions and Herb Wilson's Doormats, the latter taking the fixture by an uncertain score. The line-up shifted to such a great extent that one of the scorebooks which was used in keeping track of the players, was lost in the excitement, and a list of the players cannot be given.

Tug-of-War.

The second feature was a tug-of-war between the teams captained by by Tom Sproat and Ray Morrow—the first named winning the honors of the hempen cord. The personnel of the team was Messrs. Sproat, Johnson, Berry, L. Adlam, W. Adlam, Merrit, Rose, Gridland, Thomas, Lundy, Pearse and Board.

In the standard events the winners were:

Married men's race: G Jackson.

Married ladies' race: Mrs. Meritt.

Single men's race: Mr. Metcalfe.

Single ladies' race: Miss Armstrong.

Supper was served about seven o'clock after which some of the party returned home while others stayed to dance and later in the evening to take a swim in Lake Ontario.

The committee in charge of the program was E. Watson, (convenor); Misses M.Messey and V.MacInnis and Mr. M. Smythe.

IMPERIAL OIL DRILLING OPERATIONS

Royalite 6 at 4531 feet. No change.

Royalite 12 at 4730, drilling. Made 68 feet last week.

Royalite 16 at 5060. Still milling on iron.

Royalite 19 at 4566, drilling. Made 44 feet in lime this week. Now 104 feet in the lime.

Royalite 21 running 8 1-4 inch casing at 4310 feet. Four feet in the lime.

Royalite 23 at 3811, drilling. Made 100 feet this week.

Dalhousie 7 at 2748, drilling and carrying casing. Made 95 ft. this week.

Foothills 2 at 4518, drilling. Made 35 feet in week. Now 189 feet in the lime.

Southwest Pete at 4518, drilling. No lime reported officially.

Foothills 4 at 3060. Made 152 feet this week.

Home 3 cleaning bottom of hole with fish tail bit. No report when diamond drilling will start in the lime.

Home 4 at 4267, drilling. Made 207 feet last week.

Associated at 5347 feet, drilling. Made 74 feet last week and now 169 feet in the lime.

Advance 5 still side tracking at 3451 feet.

Mayland 2 at 1484 feet and are running 15 1-2 inch casing.

Mayland 2 at 1484 feet and are running 15 1-2 inch casing.

Mayland 3 at 448, drilling. Made 266 feet last week.

Highwood 1 drilling at 4400. Made 46 feet last week. Now 174 feet in lime.

Sterling acific drilling at 1160 ft., making 800 feet in week.

Baltac, drilling at 1050 ft. Making 805 feet this week.

Bow River 2 drilling at 2740 feet, making 55 feet in week.

WHEAT PRICES

(Continued from Page 1)

higher than yesterday's close. The rally established new peak prices for the year. December wheat reached $1.57, Sept. $1.51¼, and July $1.46¼.

Opening wheat prices were $1.46 to $1.47 for September delivery, and $1.52 to $1.52½ for December.

The swift advance of prices in the last few days had invited profit-taking, and when Liverpool turned downhill, selling orders were promptly unloaded into the market here. Good weather in the Argentine wheat belt was also a bearish influence.

Railway Time-Tables

CANADIAN PACIFIC RAILWAY (Corrected to date)

Going East—

8.10 p.m.—Indian River, Norwood, Havelock, Tweed. Daily except Sunday.

11.59 a.m.—Havelock, Tweed, Kingston, Smiths Falls, Ottawa, Montreal, Quebec, Boston and New York. On Sunday to Havelock only.

12.40 a.m.—Havelock, Tweed, Kingston, Perth, Ottawa, Smiths Falls, Montreal, St. John, Boston and New York. Daily except Saturday. Sleepers Montreal and Ottawa.

1.10 a.m.—Havelock, Tweed, Perth, Smiths Falls and Ottawa. Daily.

Going West—

4.55 a.m.—Myrtle, Toronto, Guelph, Goderich, Hamilton, Galt, Woodstock, St. Thomas, London, Chatham, Detroit, Chicago and New York. Daily.

5.55 a.m.—North Toronto, Agincourt, Owen Sound, Orangeville, Teeswater and Brampton. Daily except Sunday.

7.35 a.m.—Toronto, Hamilton, Brantford, Buffalo, New York, Galt, Woodstock, London, Chatham, Detroit and intermediate points. Daily except Sunday.

7.00 a.m.—Bethany, Lindsay, Orillia Port McNichol, Midland, and intermediate points. Daily except Sunday.

3.30 p.m.—Toronto, Hamilton, Buffalo, Rochester, Boston, Woodstock, London, Windsor, Detroit, Chicago, and intermediate points between Peterborough and Toronto. Makes connection with the Trans-Canada Limited for Winnipeg and Vancouver. Daily.

6.30 p.m.—Lindsay, Toronto and intermediate points. Daily except Sunday.

CANADIAN NATIONAL RAILWAY TIMETABLE (Corrected to date)

Train No. 96—7.15 a.m., for Port Hope, Oshawa, Toronto and makes connection for points on main line east.

Train No. 93—8.20 a.m., for Lindsay, Blackwater, Orillia, Midland, North Bay and Toronto.

Train No. 371—8.30 a.m., for Lakefield.

Train No. 98—8.35 a.m., for Hastings, Campuellford, Belleville and connecting with the International Limited for Kingston, Brockville, Montreal, Halifax, Portland, Boston and New York.

Train No. 92—12 noon, for Port Hope, Oshawa, Toronto, Guelph, London, Chicago, Hamilton, Buffalo, New York and Philadelphia.

Train No. 100—12.15 p.m., for Keene, Hastings, Campbellford, Belleville, connecting with the "Inter City Limited" for Ottawa, Montreal, Quebec and Halifax.

Train No. 373—12.10 p.m., for Lakefield.

Train No. 95—5.15 p.m., for Lindsay, Orillia, Midland, Toronto, making connection with the "Confederation" for Sudbury, Winnipeg and Pacific Coast points.

Train No. 99—5.05 p.m., for Lindsay (Saturday only).

Train No. 94—8.59 p.m., for Port Hope, Kingston, Montreal, Quebec, Halifax, Boston, New York and carries through sleeper Peterborough to Montreal.

FOR A REAL BUSY DAY!

TO-MORROW AT

P. BLACK'S

Just what you need for your Summer Vacation:

SPRING AND SUMMER COATS

In light colors. Sizes 15 to 38. Sold at $18.50. Will go at . . . $5.98 and $8.98

DRESSES! DRESSES!

Hundreds to choose from — $2.98 Up.

HATS—4 Racks to choose from:

One Rack 98c

One Rack $1.49

One Rack $2.00

One Rack $2.50

Felt and Summer Silks and Braids

AT OUR 2 ECONOMICAL STORES

Corner George and King Streets.

SALADA quality never changes while cheap brands constantly vary with market prices

"SALADA" TEA

'Fresh from the gardens'

THOS. RUTH TAKES NEW PAIGE AGENCY

Becomes Well Known During 15 Years as Implement Agent.

Farmers throughout the County and the surrounding district will regret to learn of the withdrawal this week of Thomas H. Ruth from the farm implement business in which he has been engaged for many years. Fifteen years ago he commenced business in a shop on Hunter street east, and after locating for a year on Water street, set up shop in his present situation on Simcoe street opposite the Montgomery Hotel. In the course of his work Mr. Ruth became acquainted with most of the farmers in this district and gained their respect in his business dealings.

Mr. Ruth has been handling the Cockshutt and the Frost and Wood agencies, and these will now be taken over by P. R. Patterson on Water street. The agency for the Graham-Paige automobile for Peterborough has been taken by Mr. Ruth in company with his son, and in his new enterprise he hopes to serve his district as before, looking forward to the patronage of his old customers. Mr. Ruth believes that the Graham-Paige will meet with the approval of discerning car buyers.

Mr. Ruth says that in the course of his farm trade of the last fifteen years he has noted a gradual agricultural progress in the district. The farmers of the district have been adopting the more modern implements of farming but in this respect have been somewhat slower than the farmers farther south in the province.

STRAWBERRY SOCIAL

Annual Festival Held Under Auspices Of Ladies Aid Of Wesley United Church

The annual strawberry festival held under the auspices of the Ladies Aid Society of the Wesley United Church, was held recently when supper was served to a large crowd in the tastefully decorated church shed, and a splendid program was given in the church which consisted of numbers by local and outside talent.

The parcel post sale and refreshment booths provided additional entertainment, and were well patronized. The proceeds for the evening amounted to one hundred and ninety three dollars.

ATTEMPT RECORD

SHEVEPORT, La., July 18. — The Ryan monoplane WWKH, piloted by Van Lear Leary and William Sanders, Shreveport flyers, took off at 10:29:32 a. m., central standard time in an effort to establish a new refueling endurance mark.

MANY ATTEND KIDDIES PICNIC

Sandy Point Proves Pleasant Spot For Sunday School Outing

WATER SPORTS AND RACES

LAKEFIELD, July 18.—The annual Sunday school picnic of St. John's Church was held at Sand Point on Thursday last with a good attendance present. The trip was made by motor cars and trucks and was very enjoyable. The weather was delightfully warm and conducive to the water sports and frolics which delight old and young. The teachers assisted by some of the adult visitors set the tables for the high tea which was relished heartily by everyone as the air and swimming gave excellent appetites. A short program of land sports was run off with the following results in the children's races:

Girls, seven years and under—Barbara Dawson, Elsie Chappell.

Boys, seven years and under—Donald Smith, Bobbie Brown.

Girls, nine years and under—Patricia Wannamaker, Eleanor Edwards.

Girls, nine years and under—Ralph Mason, Allan Mason.

Girls, twelve years and under—Kathleen Wannamaker, Martha Flag.

Boys, twelve years and under—Roy Crapp, Douglas Dench.

Girls, twelve years and over—Kathleen Wannamaker, Martha Flag.

Boys, twelve years and over—Joe Blewett and Roy Crapp.

WHEN EGGS ARE CHEAP

select fresh, clean eggs and preserve them in Clarke's Glassine for use next winter. This scientific egg preserver will keep them fresh and palatable for a year or more. It is the most satisfactory egg preserver in use today; 15c, 25c and 50c. Bond's Drug Store, George and Hunter.

Milk is very quick to absorb odors; it should not be kept near such foods as onions or garlic.

SUNDAY SCHOOL PICNIC AT MOIRA

Orange Order Hears Fine Talk on China By Returned Missionary

CHINESE VERY POOR

CROOKSTON, July 18 (Examiner Correspondence)—The Sunday School Executive of Bethesda Church has gratefully accepted the invitation of Mr. Frank Dafoe of Madoc to hold their annual picnic at his cottage on Moira Lake on Wednesday, July 24. The young people are looking forward to this happy event, and a general invitation is extended to all in this locality who can make it convenient to join them on that day.

The local branch of the L.O.B.A. also the members and friends of the Orange Order met in Bethesda United Church at 3 o'clock on Sunday for divine worship. The church was filled and a very interesting service was held, it being also the occasion of a visit to this church of Mrs. Dickinson, wife of the Rev. Frank Dickinson of Chengtu University, China, who with his family are in Canada on furlough, and who expect to sail from Halifax on August 3, returning to China via England, in September.

Mrs. Dickinson's address was intensely interesting. She began by describing the wonderful beauty and fertility of the Province of Szechwan, of which Chengtu is the capital, where many of our highly prized house plants grow wild in profusion, where 85 per cent. of the people are engaged in agriculture, the climate being such that they have two crops in a year, but in spite of all this, because of their lack of science in agriculture, there is extreme poverty. In this situation they had discovered a contact with the people, and in recent years Mr. Dickinson and others have been engaged more particularly in helping those people to learn better methods of farming, and through this contact, being able to minister to their spiritual needs as well.

Following this address, the pastor, Rev. J. N. Lovelace, spoke briefly, more particularly to the lodges assembled, and concluded the service as is customary on such occasions.

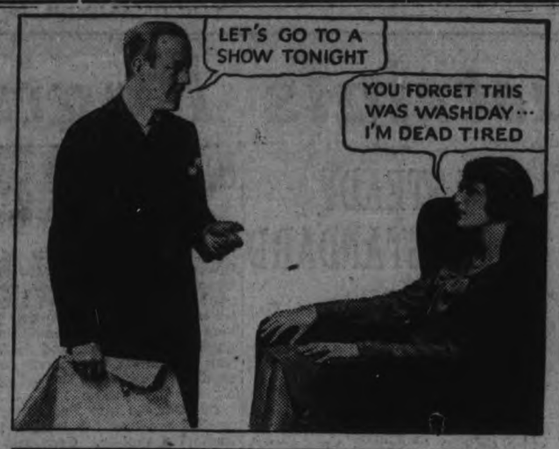

and

—now read what this delighted housewife says:

"I used to use bar soaps on washday and even with hard scrubbing my clothes never turned out so white as they do now that I let Rinso *soak* the dirt out for me!

"You don't even have to boil clothes now, they always come out of the safe, creamy Rinso suds so snowy and sweet!

"Rinso really is a bargain, because a little does so much. That's why I use it for dishes and all my cleaning."

Mrs. E. DOYLE.

The new, rich, heavy suds you get from Rinso in washer or tub loosen the dirt while the clothes are soaking. In scores of letters, delighted users of Rinso say they never scrub or boil clothes now, yet they get a whiter wash and clothes last longer. Remember, Rinso is all you need for the family wash. Get the large packet today from your grocer.

Guaranteed by the makers of Lux—
Lever Brothers Limited, Toronto

R911

THE GRANULATED SOAP

Rinso

for *whiter* washes and *easier* washdays

HEAVY HAY CROP IS HARVESTED

Haying Is Almost Completed In Township Of South Monaghan

WHEAT IS GOOD

BALLIEBORO, July 18 (Examiner Correspondence).—The major portion of the hay crop in this district is now under cover, and a few fine days will almost complete the haying season.

An exceptionally heavy hay crop is being harvested. In many fields the crop is yielding as high as five loads per acre.

The alsike and fall wheat are ripening very fast. The farmers will be busily engaged cutting these crops by next week. Up to date, both alsike and wheat are promising to be a good crop in the township, and as yet there has been no report of any pests having interfered with the crops in this district.

Highway Completed.

The stretch of highway No. 28, between Bewdley and Fraserville, which has been under construction, is completed. The construction gang are now paving from the highway to Millbrook. The new road will add much to the enjoyment of motorists.

On Monday night Ballieboro baseball team defeated Garden Hill 5-4 in an East Durham Tuxis League fixture.

ONLY TWO KIDDIES IN CHILDREN'S AID

Prosperity in Neighborhood Means Slack Time for Shelter.

The Children's Shelter has only two children in its care at the present time, John Edgar, the superintendent of the Children's Aid Society states. This is the lowest number that has been under the care of the institution for many years, there being as low as five and six, but never as low as two. This reflects on the fact that there is a period of prosperity at the present time in this locality. When there is plenty of employment the number of children requiring shelter is always smaller, Mr. Edgar said. In summer time there are fewer than in winter, generally, for there is more work to be had by the parents.

In July last year there were nine at the Shelter. The average for the past year was about fifteen children. These were mostly boys for whom it is more difficult to find homes than for girls as women when adopting children more often prefer girls. The average age of the children is about seven years.

The two remaining at the Shelter at present are both boys. The superindeavoring to find a home for these deavoring to finnd a home for these boys where they can get a month's holidays, or permanent homes. He would be very glad to hear of any one willing to undertake this.

TWENTY-THREE WOMEN AT INSTITUTE MEETING

Final Arrangements Are Made For Decoration Day On July 28

OMEMEE, July 17.— (Examiner Correspondence).—The regular meeting of the Women's Institute was held at the home of Mrs. S. Faulkner on Thursday afternoon with an attendance of tweny-three. A report from the decoration day committee was given, and other business completed. A delegation of Orangemen waited on the Society and final arrangements were made for Decoration Day on Sunday, July 28th. The Orange brethren will have charge of the service and a parade will march from the Orange Hall at 2 o'clock led by the Salvation Army Band of Lindsay and the Women's Institute members.

A representative from the "Wear Ever" Aluminum gave a demonstration, after which all sampled the food provided and cooked by him.

Mrs. D. Rea, Mrs. Henderson and Mrs. T. E. MacPherson were appointed a committee to make inquiry regarding the Women's Institute exhibit at the Lindsay Fall Fair. Two new members were added to the roll.

Dainty refreshments were served by the hostesses, Mrs. Sloan, Mrs. C. Davis and Mrs. J. Palmer.

A "house of art" will be established in Montevideo, Uruguay, in which symphonies, concerts, choruses and motion pictures will be held.

FAREWELL PARTY

Mrs. Duncan Brown Guest At Combined Meeting Of Madoc Church Societies

(Examiner Correspondence.)

MADOC, July 18. — On Monday evening, the members of the Ladies' Aid and W.M.S. of Trinity United Church gathered at the home of Mrs. Duncan Brown to bid her farewell before her removal to London.

After a short time spent in games Mr. Hough read an appropriate address and Mrs. Rivers, on behalf of the ladies, presented Mrs. Brown with a beautiful gold lined silver cream and sugar set.

Mrs. Brown replied suitably, thanking her many friends in Madoc, with whom she had found it very pleasant to work.

VETERINARY.

DR. W. F. McELROY, Vet. Sur. Office and Residence, 290 Charlotte street, Charibond Building, Peterborough. 'Phone 1623J.

A. BROWN & SON
383 WATER STREET. Carry a Full Line of Firestones

GET YOUR FIRESTONE TIRES AT
BREWER MOTOR SALES 121 BROCK

WE SELL AND RECOMMEND FIRESTONE TIRES
HOOD & CUMMING MOTORS Ltd.
GEORGE AND KING

FOR COMPLETE FIRESTONE TIRE SERVICE BUY FROM
McINTOSH SERVICE STATION
Corner SMITH and GEORGE STREETS

ALL SIZES OF FIRESTONE, CARRIED AT
SPRINGVILLE GARAGE G. J. Bigelow, Prop.

ALL SIZES FIRESTONE TIRES AND TUBES
DAWSON'S SERVICE STATION
REID and McDONNEL. 6 Hours Firestone Electric Vulcanizing Service. All Repairs Guaranteed.

21 PIECE CHINA TEA SET

FREE FREE

With any Phonograph on This List
AND EASY TERMS OF PAYMENT IF DESIRED

By a special arrangement, we have secured a number of very handsome 21-Piece Tea Sets in a neat attractive pattern, and we propose to absolutely give these sets of pretty chinaware to the buyers of Used Phonographs, either one of those listed below or one of a dozen others, priced at $50.00 or more. Your choice of instrument at a price around ¼ its regular value, and on extremely easy terms of payment.

An Additional Choice of Many Others —The China Set Free with Any Instrument at $50.00 or over.

Come in and see and hear any of these:

LYRIC UPRIGHT	McLAGHAN CONSOLE	SONORA UPRIGHT
Mahogany Case	Walnut Finish	In Dark Mahogany
$55.00	$70.00	$55.00
AEOLIAN VOCALIAN	**VICTOR CABINET**	**LYRIC CONSOLE**
Mahogany Case	Mahogany Finish	Finished in Walnut
$55.00	$55.00	$70.00

CONSOLETTE ORTHOPHONIC, Very Fine Instrument..... $85.00

TERMS—$15.00 CASH AND BALANCE $2.00 A WEEK.

HEINTZMAN & CO. Heintzman Hall, Royal Bank Bldg.

The world's finest coffees are blended to produce its inimitable flavour. 67

GOLD MEDAL COFFEE

"You'll drink it again"

DISTRICT NOTES from Villages and Towns in District

(BY CORRESPONDENTS OF THE EXAMINER)

(Examiner Correspondence)

MADOC

Mrs. Vernon Reid moved into camp at Bide-a-Wee at Moira Lake.

Mr. Charles A. Pringle, of Leader, Sask., has returned to his home in town for the holidays.

Mr. Bert Tyson is spending the holidays with his friend, Mr. James Bird, Jr.

Mrs. Kenneth Cole, of Toronto, was the recent guest of her parents, Mr. and Mrs. Robert Phillips.

Mrs. Peter Sandford of Oshawa, is renewing acquaintances in and around Madoc for two or three weeks.

Mr. James Bird is recovering nicely from the severe cut received last week. While opening a wind-shield on a truck he was driving, the glass broke cutting his right hand. He was attended by Dr. Beatty who closed the cut with five stitches.

Mr. W. S. Duggan and son Billy of Windsor, are visiting his parents, Mr. and Mrs. Albert Duggan.

Miss Minnie Green, of Peterborough, is visiting at her home in Queensboro.

Mrs. Brown, of Windsor, spent some time with her parents, Mr. and Mrs. McChan.

Born—In Tweed hospital on Sunday, June 30 to Rev. E. and Mrs. Sexsmith, a son, (Edward William).

Rev. G. W. Rivers, Mr. and Mrs. R. P. Wellman and son Earl, Mrs. John Henderson and Mrs. Russel Barker, of Madoc, attended the funeral of the late Mr. Phillips at Codrington.

Mr. and Mrs. S. Ashley, Mrs. G. Huffman and Mr. T. Burnside spent Sunday in Codrington.

Born—To Mr. and Mrs. George Labrash of Trenton, in Madoc village, on Thursday, July 4, a son.

MILLBROOK

(Examiner Correspondence)

Members of the Wide Awake C. G. I. T. group who attended the Canadian Girls in Training week at the Y. W. C. A. Camp, Eagle Mount, Stoney Lake, last week, returning home on Monday were: Beatrice Jones, Mary Burnham, Helen Mitchell, Marian O'Brian, Dorothy and Madeline McDowell, and Margaret Fallis.

Miss Marjorie Sayles, of Toronto, was the guest of Miss Jean Burnham, and other friends in town, last week.

Mr. Ernest L. Burnham, who underwent an operation on his nose at the Nicholes hospital, Peterborough, last week, was able to return home on Monday and is making satisfactory progress toward recovery. Dr. Buchanan was the physician in charge when the operation was performed.

Messrs. Harry Duncan and Ray Meyers, of Cleveland, motored to Millbrook this week and are remaining for a few days, guests of Mr. G. A. and Miss May Duncan. Mrs. Duncan and two daughters, Misses Kathryn and Marguerite, have been here for the past two weeks, and the entire party expects to return to Cleveland on Wednesday of this week. The Misses Kathryn and Marguerite Duncan have been guests of their friend, Miss Jean L. Burnham, during their stay in town.

Mrs. (Dr.) Alvin Richards, and three children, Joan, Terrence and Burke, of Curtisville, Ohio, are guests of Mr. and Mrs. C. W. Richards. Dr. Richards expects to join his wife and family in Canada for a brief holiday next month.

Mrs. L. Charlebois, and baby girl, of Peterborough, are visiting the former's parents, Mr. and Mrs. C. W. Richards.

The United Church Sunday school is holding its annual picnic at Victoria Park, Cobourg, on Thursday, July 18, cars leaving the church promptly at 1 p. m. standard time.

The congregations of the four Anglican churches of the parish of Millbrook and Cavan intend holding a joint picnic at Victoria Park, Cobourg, on Thursday, July 25, when a most enjoyable outing is anticipated.

Millbrook's civic holiday has been set for Monday, August 5, the Reeve and council deciding upon this date at the last regular meeting of the municipal body.

The many friends of Mrs. Fred McMahon will be glad to learn that she has been able to leave the hospital and return home, she is recovering satisfactorily from injuries received in the recent motor accident when she was thrown through the hood of their car, after it had skidded and overturned in the ditch. Miss Hazel McMahon, who was also injured, expects soon to return to her position in Toronto.

Mr. Geoffrey Whyte, son of Dr. B. C. and Mrs. Whyte, Battle Creek, Michigan, is visiting his uncle and aunt, Reeve W. T. and Miss Margaret Wood, and his grandmother, Mrs. E. Whyte.

Mr. S. Sloan expects to move into the house on Main street, recently occupied by Mr. and Mrs. Alex Wilson, this week, William Lunn and his father moving them into Leo. Fallis' house on King street west, where Mr. Sloan has been living since returning to the village from Oshawa. Thomas Wilson has purchased the Norman Lamb property above the station which Mr. Lunn has been occupying.

COLBORNE

(Examiner Correspondence)

Mr. Teal, of this village, has purchased a home in Trenton, where he expects to move in the near future.

Mrs. G. M. Payne, of Chicago, Ill. has been spending a few days with Mr. and Mrs. S. J. Brooks.

Miss Sarles, of Connecticut, is visiting at the home of Mr. and Mrs. Joseph Peacock.

Rev. Mr. Peoples, of Saskatchewan, preached in the Colborne and Salem United churches on Sunday.

The strawberry festival at Salem was very successful. A good program was given, contributing much to the success of the entertainment. Miss Sarles, of Connecticut, sang a solo a pleasing manner; Mrs. Bradford gave a reading and Jack Smith played the guitar and mouth organ. The Blythe trio contributed a couple of selections.

HAVELOCK

Miss Annie Voyer, who is ill at the home of her brother, is still in a critical condition. A trained nurse is in attendance.

Mrs. Edwin Dubeau, of Port McNichol, is visiting at the home of her sister-in-law, Mrs. Charles Brennan.

Mrs. D. Griffen, of Coldwater, spent the week-end in town.

Mr. Martin McCann, of Toronto, was in Havelock on Sunday morning, calling on his uncle and aunt, Mr. and Mrs. Peter McCann, George street.

Miss Carrie Voyer, who suffered a slight stroke about three weeks ago, is progressing favorably.

Miss Helen Covert, who recently celebrated her ninth birthday, held a picnic party at Round Lake.

Mr. Ernest Dart and family left Havelock on Thursday morning to spend the summer at Port McNichol.

Mr. and Mrs. W. Hamilton spent the week-end in Pontypool, the guests of Mrs. Hamilton's parents, Mr. and Mrs. McRoberts.

Mr. and Mrs. J. Bedford and family motored to Campbellford on Sunday, visiting Mr. and Mrs. Marsh.

The road between Havelock and Norwood in the swamp west of Logan's Hill is in a bad condition.

Mrs. Meyers, mother of Mrs. Wing, who has been ill at the home of her daughter, is slightly improved.

The condition of Mrs. Davidson, mother of Mr. Will Davidson remains unchanged.

HASTINGS

(Examiner Correspondence)

Mr. Frank Moon and daughter Evelyn, of Alliston, are visiting at the home of Mr. D. Coone.

Mr. and Mrs. Burkholder and children of Haliburton are visiting Mr. and Mrs. A. B. Smith.

Mrs. A. M. Brooks spent the week-end with relatives in Peterborough.

Mr. Ken Cruikshanks, of Munroe, Mich., is visiting at his home here.

Mr. and Mrs. Fred English, of Peterborough were in town on Saturday attending the funeral of the latter's aunt, the late Mrs. William Dickey.

Mrs. Seaton, of Munroe, Mich., is visiting at the home of Mr. John Cruikshank.

Mr. John Mundy of Toronto, was in town on Saturday.

Mr. and Mrs. William Buchanan, of Smith Falls, were in town on Friday.

Mr. Gordon Black, of Toronto was in town last week.

All the Goodness of the Wheat In a Tasty, Digestible Form

SHREDDED WHEAT

With all the bran of the whole wheat

Crisp it in the oven—eat it crumbled up or in biscuit form. Cover it with cooling cream or milk. Rich in all the food elements you need—vitamins and salts—delicious for any meal.

Mrs. William Jackson, of Roseneath, attended the funeral of the late Mrs. William Dickey on Saturday.

Messrs Everett and Earl Fairman are in Ottawa for a few days.

Mr. and Mrs. Bert Scriver, of Erie, Pa., are spending a few days in town.

Mr. Stanley Belleghem, of Toronto, is holidaying in town.

CROOKSTON

Mr. George Kerr and family of Belleville spent Sunday with Mr. Henry Mullet.

Mr. and Mrs. Harry Mullett and family attended the funeral of the late Frederick Prince at Foxboro' on Sunday afternoon.

Mrs. Robert Gray had the misfortune to fall on Saturday evening and thereby sustained a fractured arm.

Cavan and Mount Pleasant Sunday Schools intend motoring to Chemong on Saturday afternoon and holding a join picnic.

Miss Elinor Fallis, has completed her course at Peterborough Business College and has accepted a position in The Examiner office.

Mrs. Jennie Staples, Toronto spent last week the guest of Mr. and Mrs. R. S. Staples.

Mr. and Mrs. Perry Neil and children, North Monaghan, visited Mr. and Mrs. F. M. Staples on Sunday.

Mrs. N. Fee and children, Mount Pleasant, were guests of her aunt, Mrs. McGill on Sunday.

Mrs. Eyres, Peterborough, was the guest of her sister Mrs. McGill at the week-end.

Mrs. W. Williamson and children arrived from the West on Monday and are visiting friends in Cavan and Millbrook.

Mr. and Mrs. R. S. Staples, and sons motored to Toronto on Sunday. Mrs. J. Staples returning to Toronto with them.

On Monday afternoon Cavan W.M.S. held a quilting on the lawn at the home of the president, Mrs. R. S. Staples.

The quilt for the September missionary bale was finished.

Miss Hazel Hunter, R.N., Toronto, who has been spending a short vacation with friends in Cavan, motored to Montreal with friends and attended the nurse's convention in that city. She returned to Toronto on Sunday.

Mrs. Rusk of Saskatchewan was the guest of Mrs. McGill at the week-end.

BAILIEBORO.

Mr. and Mrs. Charles Jewison and family of Toronto, are holidaying with friends in the vicinity.

Miss Annie Kerr, Vancouver, B.C., called on friends in Monaghan on Sunday.

Mr. and Mrs. W. E. Thompson and son, Billie, of Peterboough, spent the week-end with Mr. and Mrs. Ross Moncrief.

Mr. Keith Barnard has returned home, having spent a week at Camp Tuxis, at Beau Rivage Ids. The camp is in the interests of older boys in Eastern Ontario, and is supervised by representatives from Ontario Boys' Work Board, and Parliament.

With the beautiful setting among the Thousand Islands, and the choice of leaders and instructors, the camp was a huge success.

Mrs. Tenant of Ottawa, is visiting with her parents, Mr. and Mrs. Joseph Dawson.

Mrs. Hadril Dawson is spending a holiday at Presqu'ile Point.

Mr. Aylmer Dawson has taken over the Lister Machine Agency, and has opened his office in Peterborough.

Mrs. James Falls was a visitor to Port Hope on Saturday.

Miss Edith Deyell is attending a summer course at Queen's University at Kingston.

Mr. Meredith Perrin motored to Toronto on Friday.

MARMORA.

Mr. and Mrs. W. Rice and family of Havelock visited Mr. and Mrs. Abe. Smith on Sunday.

Mrs. H. Cook spent Saturday in Belleville.

Mr. and Mrs. M. J. Tamplin are spending a few days in Ottawa.

Mr. and Mrs. R. Seeley and family of Sidney Township, Mr. and Mrs. E. Yeomans and grandson, Harry Buchanan of Havelock, Mr. and Mrs. Frank Sopha of Timmins, Mr. and Mrs. John Snarr, Mr. Leslie Maybee, and Mrs. M. Embury of Wellman's Corners, were guests of Mr. and Mrs. Abe Smith on Friday.

Mr. Frank Hamilton of Sidney Township, Mr. Ivan Sopha of Timmins, and Mr. Hilton Yeomans of Havelock, were guests of Mr. Smith Fraser on Friday.

OTONABEE.

Mr. and Mrs. Alexander Fife, of Spokane, Washington, have been visiting Mr. and Mrs. Wellington Fife and other Otonabee friends.

Mr and Mrs. William Evans, of Carberry, Man., are visiting the latter's sister, Mrs. James Nelson.

Mr. and Mrs. William Devlin accompanied Mrs. Teresa O'Connor and son Edward on a motor trip to visit Mr. and Mrs. Kramer (nee Anna O'Connor), of Greenock, Ont.

Mr. and Mrs. John Blackburn and son, of Lansing, Mich., have been visiting Mr. and Mrs. Allan Hayes.

Mrs. H. Hickey and children, of Peterborough, spent the week-end with Mr. and Mrs. Allan Hayes.

Mr. G. C. Milaney, of Veteran, Alta., is visiting his sister, Mrs. D. F. Garvey.

The second Hydro tower line of the Gatineau project is being constructed. Quite a large force of men are camped on the farm of Ernest Fife. Poles for the Hydro telephone line are also in position.

HALL'S BRIDGE

Mr. Isaac Sage of the "Sixteenth" was in Lakefield on Wednesday.

Mr. Max Wilson motored to Lakefield on Sunday evening.

Miss Genevieve Armstrong was in Lakefield on Sunday.

Mr. Cecil Northey of the "Sixteenth" motored to Lakefield on Saturday.

Mr. John Armstrong and son Mervin were in Peterborough on Saturday.

FENELLA

Among those attending the Orange celebration at Port Hope on Friday were Mr and Mrs. Cephas Brisbin Mrs. J. Curtis, Mrs. Frank George and Mrs. Clark Jewell.

Miss Iva Rogers returned on Wednesday from Girls Camp, Oak Lake.

Miss Lenore Leach is visiting her cousin, Miss Jeanette Baptist, Cobourg.

MADOC

Miss Mabel Ross of Toronto is the guest of her mother, Mrs. W. Ross in town for the summer vacation. She is accompanied by her friend, Mrs. Smith, Miss Stella Smith, Mr. M. Smith, and Mr. W. Noble, of Toronto.

Mr. J. B. Hough of Toronto spent the week end at his home in town.

Mr. and Mrs. Lynn of Sterling were Sunday guests of Mr. and Mrs. J. B. Hough.

Newton Kincaid, youngest son of Mr. and Mrs. A. Kincaid of Madoc is recovering nicely after an operation last Thursday.

In the essay contest put on by Mr. Frank Smith on "Our Swimming Pool," the winners were: 1st, Roswell Dafoe; 2nd, Mackenzie Reeves; 3rd, Margaret Moon. All the essays submitted were excellent.

Mrs. W. H. O'Flynn and Miss Bray of Toronto are spending a few weeks in Madoc.

Mr. and Mrs. R. Blair, of Detroit, Michigan, are visiting friends and relatives in town.

Mrs. M. Moon and her sister, Mrs. Brown and Miss Margaret Moon, are camping at Moira Lake.

Mrs. White of Eldorado spent Sunday with Mrs. Bruce Miller in Madoc.

YOUNG'S POINT.

Mrs. Drain, of Peterborough, accompanied by her daughter, Mrs. W. J. Charlton, of Lakefield, called on friends in the village on Tuesday.

Mr. T. Lane, of Toronto, was in the village for a few days last week, having been called home by the death of his sister-in-law, the late Mrs. W. F. Lane.

Miss Ora Dunford, of Lakefield, was the guest of her sister, Mrs. Oscar Reed, on Saturday.

Dr. and Mrs. Gibson called on friends in the village on Friday evening.

Miss Kathleen Young, who has been teaching school near Windsor, is at the home of her parents, Mr. and Mrs. Edward Young, for the holidays.

Mr. and Mrs. Raham, Sr., and sons, Valmer and Eric, were the guests of Mr. and Mrs. Dave Darling on Sunday.

Mr. and Mrs. James Pammett and family were the guests of friends in the village on Friday.

Mr. and Mrs. [illegible] McPherson and family were in the village on Sunday.

Miss Marjorie Wilson, of Toronto, visited with Mr. and Mrs. Dave Darling over the week-end.

Mr. and Mrs. Gordon Fitzgerald, of Selwyn, were in the village on Sunday.

Mr. John Pearson, of the Sixteenth, is the guest of Mr. and Mrs. Aubrey Wilson.

Mr. and Mrs. Percy Stenner and son visited at the home of Mr. and Mrs. Andrew Wilson over the week-end.

Mr. and Mrs. Rex Wilson, of Selwyn, visited at the home of the former on Sunday.

Mr. and Mrs. Harold Junkins, of the Sixteenth, visited with Mr. and Mrs. Aubrey Wilson on Sunday.

Rev. George Stone, Mrs. Stone and little daughter, Beverly, returned to their home in Onondago after spending three weeks at the rectory, on Monday.

Rev. R. T. C. Dwelly, Mrs. Dwelly and daughter, Marion, returned home from Toronto on Monday.

Bees and ants get intoxicated from the strong pollen of certain poisonous flowers and decaying fruit. A tipsy bee acts like a drunken man, reeling and stumbling all over, finally falling and going to sleep.

Re-dried starch is used to prevent caking - INVINCIBLE in name and in quality

McLARENS LIMITED HAMILTON ONTARIO

McLAREN'S INVINCIBLE BAKING POWDER

ATWATER KENT SCREEN-GRID RADIO

LOOK them all over if you like. But the chances are you will come back to the fact which everybody knows: You can't beat the Atwater Kent Screen-Grid at any price *—anywhere!*

LOCAL REPRESENTATIVE FOR ATWATER KENT RADIO:

JOHNSTON'S Tire, Battery and Radio Service

521 George St. Phone 2123

Wisdom tells You to Pass through the Turnstiles of Opportunity

When Mother shops for the family these days, her keen discernment of values tells her to pass through the Loblaw turnstiles of opportunity—immediately bringing her to where she can utilize her apt ability and prudence as the guardian of the family exchequer.

Shopping leisurely—enjoying seeing her loaded basket pay further tribute to her wisdom by shopping at Loblaw's.

WATCH FOR YELLOW PRICE TICKETS THAT DENOTE SPECIAL VALUES

SPECIAL— LOBLAW'S BROWN LABEL TEA BLACK and MIXED ½ lb. 26c lb. 51c

SPECIAL— WALRUS FANCY COHOE SALMON 29c TALL TIN

SPECIAL— QUEENLAND SWEET MIXED—SWEET MUSTARD PICKLES 26c 16 oz. JAR

SPECIAL— Maraschino RED CHERRIES 2 3 oz. BOTTLES 21c

SPECIAL— Medium Size PRUNES lb. 9c EXCELLENT VALUE

SPECIAL— IMPORTED CASTILE SOAP 4 CAKES 10c HAND SIZE

DELIVERY HOURS
10 a.m., 2 p.m., 4 p.m.
WEDNESDAY, 10 a.m.
SATURDAY
10 a.m., 2 p.m., 4 p.m., 8 p.m.

Alpine Club

the peer of Pale Dry GINGER ALE

BOTTLE 10c IN CARTONS ½ DOZ. 60c DOZ. $1.20

Plus 2c deposit on each bottle.

Refreshing as a Mountain Spring

ARROW BRAND Sweet Relish BOTTLE 16c

GROCERIES FOR YOUR *Summer Home*

You will enjoy selecting them the Loblaw way—there is no chance of overlooking a single item — countless suggestions for you to personally pick and choose, aid you in making your vacation shopping a real pleasure. We pack your order

FREE

Specials on Sale July 19-25

Cooling Drinks

Health Salts — COLD SPRING..... 2 Tins 29c
Grape Juice — WELCH'S—National Drink, Med. Size .... Bottle 32c
Raspberry Vinegar — DALTONS— Bottle 26c
Lime Juice — MONTSERRAT— Med. Size..... Bottle 39c
Lemon Cup & Orange Cup — CROSSE & BLACKWELL'S.. Bottle 33c
Lemonade & Orangeade — EKOVAH Brand..... 2 Tins 25c

Cheese

Roquefort Cheese — FANCY—French Imported..... Lb. 54c
Gruyere Cheese — SWISS—Imported Solids..... Pkg. 27c
Gruyere Cheese — SWISS—Imported—Portions... Pkg. 29c
Ingersoll Cream & Pimento Cheese — Spreads like Butter..... 2 Pkgs. 25c
Chateau Cheese — PLAIN & PIMENTO—Ideal for Sandwiches, ½-lb. Pkg. Pkg. 19c

Guava Jelly — MOANA Brand—12½-oz. Jar... Jar 34c
Poha Berry Jam — MOANA Brand—12½-oz. Jar... Jar 39c
S.O.S. Cleanser — When things look blackest—Use S.O.S.—4-pad Pkg..... Pkg. 23c
Wild Strawberry Jam — OLD CITY Brand—16-oz. Jar... Jar 37c
Grapefruit Marmalade — BUSH'S—16-oz. Jar..... Jar 23c
Loganberries — AYLMER Brand—Fancy Quality—No. 2 Size Tin.... Tin 26c
Bean Hole Beans — A new product—With that wonderful woods flavor..... 2 Tins 29c
Tomatoes — LINCOLN Brand—Hand-packed Fancy Quality—No. 2½ Size Tin 2 Tins 27c
Queen Anne Chocolates — Assortment of Hard and Soft Centres—1-lb. Box..... Box 39c
Chicken Haddie — LILY Brand—Direct from the Ocean to your Table..... Lge. Tin 21c
Oatcakes — HOMEMADE—Scotch Style—12 Cakes..... Pkg. 14c
Wheatsworth Biscuits — THE HEALTH BISCUIT..... Pkg. 21c
Ivory Soap — GUEST SIZE—As fine as Soap can be..... 2 Cakes 9c
Gillex — Makes Hard Water Like Rain Water..... Pkg. 10c
Criscoe — A Sweeter-tasting Fat Makes a Sweeter-tasting Pastry—1-lb. Tin.. Tin 24c
Mushrooms — Finest Quality—Imported..... Tin 23c

Self Serve LOBLAW GROCETERIAS Co. LIMITED Cash and Carry

More Super Values for Friday at Hall's

Lace Trimmed Silk Gowns 1.39

Dainty Rayon Gowns, made with V, round or square neck, and trimmed with lace edgings, medallions or yokes. Light pastel shades.

Bloomers and Step-Ins 1.39

Bloomers in standard and dance style; Step-Ins are trimmed with lace corners, coloured edgings, etc. Beautiful colour assortment.

Glass Water Sets 89c

Ideal for Summer use, either at home or at the cottage. The set consists of good sized Water Pitcher and six Glasses, patterned in grape design.

Rayon Satin Brassieres 39c

In a medium weight and made from heavy satin-finished rayon. Rosebud edging adorns the top of Brassieres. Pink only. Sizes 30, 32 and 34.

Children's Socks 29c

An assortment of Silk and Lisle Socks for the kiddies. All have close-fitting cuff in fancy colour combination. Splendid variety of colours.

Full Fashioned Silk Hose 1.50

When buying Puritan Maid Hosiery you may be sure you are getting real value for your money. This special $1.50 line is shown in all colours.

Silk Gloves 98c

Pure Thread Silk Gloves in all the most popular shades for this season. Fancy embroidered cuffs and stitched backs in pretty colours add much to their attractive appearance.

Men's Straw Hats..... 10c

You will find these Straw Hats useful for working in the garden, camping and on the farm. Choice of shapes. Exceptional value.

Figured Crepes 98c

You should take advantage of this Sale of Dress Fabrics to secure the material for several frocks. The patterns are really among the best we have shown this season and the colours and colour combinations are very fascinating.

Celanese Crepes
FANCY DESIGNS

Bright in finish, serviceable in wear and fashionable in pattern and colouring. Whether you prefer small or large designs, dark or light shades, you will find something in this assortment that is sure to please.... **69c**

Wacco Silk

A closely woven material, finished with a silky surface and used extensively for the making of children's dresses, slips and underwear, as well as for boudoir cushions and fancy work. White and a full range of desirable colours. Per yard, **59c**

Fancy Pique

Those who desire to be fashionably attired and up-to-the-minute in their selection of styles are choosing Figured Pique for Summer coats and ensemble suits. We have an attractive assortment of patterns and colourings that you should see before making your selection. Per yard..... **$1.50**

Dress Fabrics
DAINTY PATTERNS

In this lot you will find Printed Dimities, white grounds with large flower designs in blue, rose, orchid, gold, etc.; Tobralos with pleasing floral and conventional arrangements, and Hankerlyn, a fine prettily patterned fabric for afternoon frocks. All selling at..... **69c**

Peter Pans, Voiles, Soisettes, etc.
IN A WONDERFUL RANGE OF COLOUR AND DESIGN

39c 49c 59c

In these different groups you will see Summer Dress Fabrics, all colourfast materials, which are suitable for the making of both children's and women's dresses, kiddies' play suits and girls' sports frocks. Small floral designs, conventional patterns and trailing arrangements in bright colours on grounds of white and pastel shades. A truly wonderful collection of Dress Fabrics on Sale Friday.

Bloomers And Middies

If you are planning a camping trip or a holiday at a Summer resort, you will want Knickers for hiking and tramping. These are made from strong khaki drill and are here in a full range of sizes. Each garment.... **69c**

Pretty Summer Dresses

Fashioned from craychene, voile, broadcloth and Summer prints and made in a variety of pleasing styles. Trimmings feature organdie vests and collars, bows, coloured pipings, etc. Sizes 13 to 36. Each, **$1.98**

72-Inch Sheeting 39c

Of fairly heavy weight, clean surface, and in a weight suitable for many purposes. Your choice of bleached or unbleached.

Mill Ends of Middy Twill 19c

You will be surprised to find such a good, strong, serviceable Middy Twill selling at this low price. Pure white. Real value for Friday.

Factory Cotton 19c

Here is one of the best Factory Cotton bargains we have offered for some time. It is in a good weight, 36 inches wide, and will give splendid service.

White Nainsook 25c

If you are looking for a fine material for lingerie, babies' clothes, fancy work, etc., you will be pleased with this sheer White Nainsook.

Krinklette Bedspreads 1.49

Attractive looking Spreads with natural coloured ground and patterned with stripes in rose, green, gold, blue and orchid. Size 72 x 90 inches.

Bed Pillows 75c

Bed Pillows in the standard size and well filled with feathers and vegetable down. A special offering for Friday buyers on the Third Floor.

Curtain Scrim 12½c

A collection of curtainings in white and cream, with a variety of border designs from which to make your choice. They are all 36 inches in width.

Reversible Chintz 59c

Just the thing for curtains, upholstering and for making cushions. Bright, colourful designs that are printed on both sides of the material.

Men's Kerchiefs 19c

Men's Linen Handkerchiefs in the standard size and finished with wide hemstitched hems.

RICHARD HALL LIMITED

Ladies' Kerchiefs 25c

All-Linen Handkerchiefs in white or coloured. Some plain, others fancy. Regular 35c.

FIREMEN GET FRESH IDEAS

Local Chief Tells of Annual Firemen's Session at Cobourg.

OVER 350 THERE

The outstanding address of the 21st Annual Convention of the Dominion Association of Fire Chiefs held in Cobourg last week was that of R. P. McKenzie, the fire chief of the General Motors plant at Oshawa. Fire Chief Gimblett of Peterborough who has returned from the convention in Cobourg states. "It contained information by which all those present could benefit, bringing to light problems and methods of fire control of vital interest to the delegates."

Close to two hundred members of the Dominion Association of Fire Chiefs attended the conference, representing every section of Canada from coast to coast. Members of the Women's Auxiliary of the association also attended some of the sessions making the total about three hundred and fifty.

The convention opened on July 9 and daily sessions were held up to the close on Friday, the 12th. On Tuesday a boat trip was taken to Rochester where an extensive tour about the city had been arranged by the Rochester fire department. A session was held on the boat during the trip. A banquet was tendered to the delegates Tuesday evening and a dance on Wednesday evening.

Mrs. Gimblett President

In re-election of officers for the Women's Auxiliary, Mrs. J. Gimblett of this city was honored by being chosen president for the year. Some of the regular sessions were attended by the women but they also held their own sessions.

Officers of the Association chosen for the next year were: President, Chief Phillips of Sault Ste. Marie; first vice-president, Chief Thompson of New Liskeard; second vice-president, Chief R. Gauthier of Montreal; secretary, Chief J. Armstrong of Kingston; treasurer, Chief R. McLeod of Port Arthur and chairman of exhibits, Chief Kapple of Stratford.

The interchange of ideas that was effected between the many fire chiefs at the convention marked it as a success, Chief Gimblett said. Such conferences with fellow-workers are a great aid to all officials, the Chief believes. New ideas are obtained and the old ones are freshened up so that the official returns to his work with a new outlook on his work preventing getting into a rut.

Oshawa System Explained

R. P. McKenzie in his address outlined the work of fire control practised in the General Motors plant at Oshawa. He described the plant and the operations conducted and told of the methods of controlling and preventing fire in all parts of the plant. Many hazards were described that were peculiar to the automobile industry and, on account of their extraordinary nature, proved of interest to the delegates.

In conclusion, Chief McKenzie said: "As a result of considerable experience, in my opinion the greatest protection against fire is a systematic survey that will ensure cleanliness and orderliness throughout the plant at all times. Coupled with this is the necessity to give every facility in the provision of equipment to the Brigade, so that with steady drilling they are able to cope with an emergency that may arise in spite of the best of care."

Firemen's Problems

"Problems for Fire Departments in Municipalities of 50,000 or under" was the subject of an address by Arthur Gaboury, secretary general of the Province of Quebec Safety League. He urged the chiefs at the convention to use their influences in their communities in three different directions. The first was to strive to obtain and hold the good-will of their city or town governments in order that all regulations pertaining to fire fighting and fire protection may be strictly enforced at all times and also that they may be able on occasion to suggest forcefully and successfully such new regulations as may in time be judged necessary or useful.

Secondly, the speaker urged the chiefs to forward the process of educating the citizens to prevent accidents and particularly fires and panics. Mr. Gaboury stressed the importance of education in the matter of risks, claiming that in 90 per cent of the cases of fire there was somewhere a lack of vigilance, a lack of attention, a lack of prudence or even a lack of elementary knowledge. The only way to overcome this element of risk is by a process of education, the speaker reminded his audience.

"In the third place, I ask you, gentlemen, to lift and broaden your outlook so as to take in the future development of our own fire department as the years go by and as your community increases. Your fire fighting equipment must be always up-to-date." The speaker then outlined on the importance of town planning and read matter pertinent to the subject.

Los Angeles Chief Speaks

Valuable information was provided by R. J. Scott, chief engineer, Los Angeles fire department, in his paper, "Salvage Work at Fires and the Equipment Needed". He commented on the difference of salvage methods employed in a small city to those employed in a large city such as Los Angeles. Stressing the importance of salvage, he described the use of salvage covers from experience in his work in Los Angeles.

"It is a simple matter for any fireman or officer to adapt himself to the duties attendant upon a detail to a salvage company, if conditions make such a transfer desirable. Men are made to realize that the business of salvage is just as legitimately a part of the duties of the fire department as is the actual extinguishment of fires. Both activities have the same end in view—that of the preservation of life and property."

Those *Languid* Eyes

They quickly reflect your health and physical condition—restless eyes indicate the temperament of the stomach.

Watch the eyes . . . see that the whites are clear with a healthy bluish tinge. The minute a yellow tinge appears it betrays constipation, sluggish liver or biliousness, you need a laxative. Bring back your

Vigour, Vim, Vitality

with Beecham's Pills—the sure way to constant, joyous, bounding health.

Beecham's Pills

Try a regular daily course for a short period. Your eyes will tell the story. *A Vegetable Product*

Read about Character from the Eyes in future Beecham Advertisements.

Sales Agents: Harold F. Ritchie & Co., Limited, Toronto 216

Now Eats and Sleeps Well

Thanks to TANLAC

"Heartburn, palpitation, headaches and nervousness almost set me wild," states Mr. Henry Sholer, 175 Edinburgh St., eterboro, Ont. "Often I was so weak and miserable that I had to stop work before quitting time. But good ol Tanlac came to my rescue and now I have not a complaint in the world. Tanlac seemed to build me up all over again—and hearty eating, steady nerves and sound sleep have made me as strong as an ox. I would not swap Tanlac for all other medicines put together."

Get a bottle at your druggist's today. It must do you good and make you perfectly satisfied or your money will be promptly refunded.

Cavan

Miss Jennie Swain of Lindsay is visiting her sister, Mrs. William Tinney here.

Mrs. (Rev.) F. Mathison and son Bruce, of Waterloo, and Miss M. Fisher of Millbrook were week-end guests with Miss Eileen Hunter.

Mr. and Mrs. H. Sutton of Septre, Sask., and Mrs. C. Marshall of Toronto are guests of Mr. and Mrs. Geo. Howden.

MISSIONARY GIVES SPLENDID ADDRESS

Rev. Mr. Haddow Speaker At Sunday Services At Warsaw United Church

(Examiner Correspondence)

WARSAW, July 18.—Rev. Mr. Haddow, a missionary who has spent fourteen years in Bolivia, and who is now in Peterborough on furlough, preached a very inspirational sermon at the United Church on Sunday evening.

Rev. Mr. Haddow spoke on Bolivia and took his scriptural message from Matthew 12. As an introduction, Rev. Mr. Haddow sketched the difference between the early settlers in North and South America.

Bolivia is the last of the ten republics of South America to gain its independence. It has no coast line and much of the country is 12,000 feet above the sea level and to reach his station, Rev. Mr. Haddow must go over heights of 14,000 feet. Although within the tropics, just below the equator, it is cold. The atmosphere at this elevation is hard on the heart, consequently the people are short and heavily built, with large chest expansion.

The people in Bolivia are pagans and since the coming of the Spaniards four hundred years ago, they have become partly Roman. These people know the names of the saints but they are not Christian. There have been many revolutions since 1825 when the people gained their independence.

The population or Bolivia is about thirty-eight million, the people being of a mixed race, although there is large percentage of pure-blood Indians. The Gospel is being received more by the mixed race but it is very slow. No evangelical work, whatever, was done in Bolivia until 1890, when a young woman went out.

The first baptism took place after seven years of missionary work and the following year eight men and six women were baptized. People at home are away behind in vision, else they would see the great need of the gospel going to these people.

W. I. Meets

At the meeting of the Warsaw Women's Institute held in the Institute room on Thursday afternoon, plans were completed for the picnic to be held on August 8, to which all the Institute branches in the district are to be invited.

Each member will bring her own basket, cup, knife, fork and spoon and the Warsaw branch will provide tea, hot and cold water and paper plates. The only money making feature of the picnic will be the booth. A number of sports have been planned and a successful entertainment is assured.

The report of the treasurer, given at this meeting, showed a balance of $67 on hand and the questionnaire regarding maternity work was read with the answers. It was also decided to have the hot dog booth at the school fair.

Garden Notes

Garden vegetables are coming on rapidly and some fine potatoes are being grown in this district. Haymaking is progressing and in some cases the hay is not in a very good condition.

SCRAPPING YOUTHS ARE FINED $20 EACH

Had Whole Town Stirred Up So Must Be Good For A Year

SMITHVILLE, Ont., July 17 (Canadian Press).—Kack Inglis and Russel Swazey, youthful combatants which stirred this town a week ago, and which was reported waged for chivalrous reasons, yesterday were fined $20 and costs each by Magistrate J. H. Campbell, St. Catharines. The charge laid against the youths was disorderly conduct. They were bound over in $500 to keep the peace for one year.

LASSWADE

(Examiner Correspondence)

St. Paul's Anglican church held its annual picnic on the grounds in Methuen on Wednesday and attracted a big gathering, the meals being served under the trees.

A good program of sports took up the whole afternoon, some of the events resulting as follows: Bicycle race—Nick Whitmore, Everett Whitmore; hop, skip and jump—Carman Whitmore, Archie Whitmore; running jump—Carman Whitmore, Archie Whitmore; three hops — Carman Whitmore, Harry Washburn; standing jump—Archie Whitmore, Carman Whitmore; three legged race—Albert Daniels and Harry Washburn; ladies' race—Mrs. Washburn, Miss M. Woodbeck; boys' race—Allan Carl, James Reynolds, Ross Bullied.

The proceeds amounted to $75.

RADIO PLAYS DOCTOR

OTTAWA, July 18.—A dramatic story of how wireless played the major part in the treatment of a fractured elbow and a poisoned wound was recently told by radio authorities here. G. Hudson, wireless operator at Hope's Advance, was visited by an injured fur trader. He wirelessed Ottawa and the operator there secured medical advice and radioed it back to Hudson who treated the trader.

SALVATION ARMY LOSES NOTED MAN

Commissioner Tucker Had Been With Army for Forty-Eight Years.

LONDON, July 18 (Canadian Press)—The Salvation Army lost one of its best known figures yesterday with the death of Commissioner Frederick St. George De Lautour Booth Tucker. He was 76 years old.

Commissioner Booth Tucker was born in Bengal in 1853, and was in the Punjab Civil Service from 1876 to 1881, when he resigned to join the Salvation Army. He inaugurated Salvation Army work in India and was in charge until 1891, when he became Foreign Secretary at Salvation Army headquarters in London.

MANY INSULIN TREATMENTS

TORONTO, July 18.—According to the Ontario Department of Health, 1,146,900 units of free insulin were distributed to 952 patients in Ontario during June, at a cost of $4587 or a cost per patient of $4.82. Toronto treated 319 patients, with 393,100 units at a cost of $1,572.

Anatol Frikin and His Russians Here at Chautauqua

Anatol Frikin and His Russians in Scenes from the Russian Life present one of the greatest programs of Russian art and music ever offered on any Chautauqua platform throughout the Dominion. They will give their splendid program on the second night of the coming Canadian Chautauqua here.

Rich in the exotic splendor of colorful Russian costumes and scenery, a thrilling glimpse into the heart of Old Russia is given. The great Russian composers are ably interpreted by these sons and daughters of the steppes, both instrumentally—using the native instrument, the balalaika, assisted by violin and piano—and in their truly wonderful vocal music.

The company includes such celebrities as Anatol Frikin, distinguished baritone, who will appear in person with his company, and Alexander Bolshakoff, former ballet master with the Russian Opera Company.

On the Chautauqua program at Peterborough, July 20, 22, 23, 24, 25, an adult season ticket secures admission to the whole series of programs that total $7.50. Adult admission: $2.20, which includes tax. Child's ticket, which may be purchased by any scholar or student up to 19 years of age, or nurse-in-training, is $1.00, and may be had from Examiner, Y.M.C.A., Kent's Drug Store, Bond's Drug Store, Payne's Drug Store, J. Kerr, Mason's Store, East City; McDermid & Jury, Peterborough Milk Products, Stock's Bread.

Four Persons Lose Lives And Four Others Are Injured Following Fire At Cornwall

CORNWALL, Ont., July 18 (Canadian Press). — Fire following an explosion was responsible for the deaths of four persons and injury to four others when four houses on Guy Street were destroyed early yesterday.

Osias Givoque and his wife, an aged couple, their grandchild, Rita Givoque, aged nine months, and Cecile Piche, two years old, were burned to death. Homidas Piche and his wife were badly burned, but are expected to recover, while Mr. and Mrs. Baptiste Givoque, parents of Rita, were slightly injured.

The Givoque and Piche families lived in a semi-detached house in an explosion, the origin of which an explosion, the origin of which has not yet been ascertained occurred at 3.30 o'clock, the fire, which followed quickly enveloped the houses and for a while threatened the entire block. The fire brigade were successful in bringing the flames under control after four dwellings had been destroyed with a loss estimated at from $20,000 to $25,000.

Saves your time in cooking breakfast

QUICK QUAKER OATS

So easy to prepare—so good to eat

Cooks in 2½ to 5 minutes 221

FLY-TOX

DEVELOPED AT MELLON INSTITUTE OF INDUSTRIAL RESEARCH BY REX RESEARCH FELLOWSHIP 2957

Fragrant FLY-TOX spray kills mosquitoes, flies and other insects quickly. Spray rooms freely. FLY-TOX is harmless to people, and will not stain.

A vast army of insects is bred at FLY-TOX laboratories to be released in the FLY-TOX "Chamber of Death" to test and certify the killing qualities of FLY-TOX before it is sold to you.

FLY-TOX has a new purifying, perfume-like fragrance.

Made by Canada Rex Spray Co., Ltd., Brighton, Ont.

ORANGEMEN CELEBRATE IN HASTINGS

Eighteen Lodges Take Part In Parade On Glorious Twelfth

MANY ADDRESSES

Lakefield Band Heads Grand Procession Through Village

HASTINGS, July 18. — The "glorious Twelfth" was celebrated with 18 lodges on parade. Lakefield, with her three lodges and brass band played an important part in the day's event.

The procession was led by County Master W. H. McMillan, Acting District Master W. J. McMillan, County Marshall Walter Rogers, assisted by other directors of the county, preceded the procession from the Orange Hall, Front street, on the main streets of the village, a march of two miles, to John Stewart's grove.

The marshalls were out early in the morning meeting the lodges who came to join in the celebration.

Days of King William III and the Battle of the Boyne, were brought vividly to mind amid tthe throng of Orangemen and Orange ladies who congregated to help celebrate the day.

County Master W. H. McMillan requested the brethren to remove their hats and cease all music passing the memorial on Memorial ave.

About 800 were in the parade. Lakefield brass band led the procession, followed by L.O.B.A. Northern Light, No. 831, Lakefield Juveniles, L.L.B., Lakefield L.O.L., No. 122; Norwood L.O.L., No. 34; L.O.L. Belmont, No. 277; L.O.L. North Dummer, No. 281; L.O.B.A. Warsaw, No. 865; L.O.L. Warsaw No. 284, L.O.B.A. Havelock, No. 471; L.O.L. Havelock, No. 326; L.O.L., Cordova Mines, No. 520; L.O.L., South Dummer No. 522; L.O.L., Blairton No. 1255; L.O.L. Stanwood, No. 1338; L.O.L. Westwood, No. 2062; L.O.B.A. Hastings, Mons, No. 458, Hastings Juvenile L.O.B.B.A., L.O.L. Hastings, No. 558.

Following the march to the grove, speeches were delivered by the following: County Master W. H. McMillan acting as chairman, and welcomed the visiting brethren most heartily.

Bro. McMillan said he considered it an honor to be elected county master for this term and was very proud indeed to lead such a grand procession through the streets of Hastings. He concluded by saying that he had more fluent speakers on the platform who could explain Orangeism more fully than he.

Mrs. Alice Sherwin, W.M., of Hastings, Mons, L.O.B.A., welcomed the visiting ladies in a very able manner.

Reeve Dr. W. E. Wilson said he considered it an honor to be called upon to welcome such a large gathering and deemed it a great privilege.

Major Belford commended the L.O.B.A. on the efficient manner which they carry on their work and also spoke at great length Orangeism.

Rev. J. F. Battersby gave a fine address on the work of the L.O.B.A. in connection with L. T. Blue and Orange Home at Richmond Hill, Ont.

Rev. H. J. Bell, M. A., B.D., Hastings, spoke very highly of the Orange Order and dwelt upon the training of the children in the homes, day schools and Sunday schools.

J. I. Adams, Grand Lodge Officer, R. B.P., gave the following address:

It has always been a pleasure to me to attend a 12th of July celebration, for two reasons:

First, One meets his fellowworkers in the cause and enjoys not only the pleasure of social reunion, but derives thought and encouragement from the many keen workers assembled.

Secondly, I like to attend the celebration for what it stands for. It marks one of the great strides in the progress of human liberty. It reminds us that the power of a despotic king was forced to give way to the will of an aroused people.

It assures us that the Spirit of 1690, the spirit that armed our forefathers at the Boyne still lies in the hearts of our people to-day.

Our Order has been marked by incidents which show that it is increasing in esteem and winning in a still larger degree the confidence of Protestants who in the past have been misled, with regards to our aims and objects.

Most of the old prejudices were espoused by enemies for the purpose of weakening our influence in public affairs and have been worn down by the steady persistence of our Order in well doing. This was particularly noticeable in our province.

But it is not only these large outstanding affairs that we have been able to prove the high quality of our institution. Our primary and all other subordinate branches of the Order have shown a higher appreciation of the great principles for which we stand. This has won to our side a larger number of Protestants, who heretofore were indifferent to our association and many actually hostile.

I desire to congratulate the membership of the higher standard that has been brought about in our Order.

I believe that much is yet to be accomplished in the way of attracting to our cause men who do not yet understand the reasons for our existence.

I am equally confident that if we pursue our policy in the same firm manner of the last few years, we will be able in every emergency to have rally behind us practically all the forces of Protestantism within the boundaries of this great Dominion. This cannot be done unless every man in authority; yes, and every L.O.B.A. and every member of our Order realize their personal responsibility, to present our cause in the best and most attractive light by their own conduct and example.

We hope the day of trial may never come, but if it does we believe the men and women of our time will be just as brave and just as earnest, and just as self-sacrificing as those of centuries ago. During the last year our Order has lost some of our highly esteemed members of which I would like to mention the names of two or three: R.W.F.M. Clarke, who for a number of years filled the position of the Grand Secretary of Ontario East most efficiently, has passed on to his reward. But the man who will be most greatly missed is the Most Worshipful Sovereign the late Hon. Dr. Edwards. He was a man of great courage, wholly devoted to the well-being of the Order and the principles for which it stands. His work in the mixed marriage question; in the fight for the western provinces for their natural resources, and for a just and equitable school law produced results that will never be forgotten.

It was my privilege to attend his funeral and the tremendous crowd witnessed to the high esteem in which he was held by the people, and their desire to do honor to his memory.

In closing, I wish to say that I would like to see the day with One Flag, One School, and One Language.

I wish to thank you for the honor you have done me in inviting me to be present with you on this occasion; and I wish the County of East Peterborough in advancing the Orange Order every success.

Miss Ruby Nicoll, W.M., Lakefield nobly addressed the L.O.B.A. Mrs. J. Kinniard, Havelock spoke on the works of L.O.B.A.. Rev. O'Connor-Fenton, Norwood, said he was an Orangeman and was very proud of it, although he didn't belong in this county and spoke highly on the noble work of the order.

Mrs. E. Wrightly, W.M., Havelock, gave a wonderful address on the L.O.B.A. Mrs. Sargeant, W.M., Warsaw gave a talk on the work performed in the Orphanage at Richmond Hill, formerly at Picton. Mrs. Sargeant, expressed her desire to visit the new Orphanage in the near future.

Rv. Howard, Havelock, said he felt it an honor to be privileged to speak in Hastings to such a number of his brethren as were represented. He said the L.O.L. stood for British ideals and connections standing for liberty and freedom that they were all citizens of the British Empire and were taught to worship God. Honor the King and endorse the open Bible.

Robt. John Webster, D.M., Peterborough west, nobly addressed the order, speaking especially on the interests of the children.

Rev. D. A. Thompson D.D., of Hastings, who was away on his vacation sent the County Master, W. H. McMillan a letter, regretting very much that he was unable to be present to address the Brotherhood, also Sir. K.T. Geo. Reid sent a letter stating that through the serious illness of his brother he was unable to be present.

R. Sanderson, D.C.M., Havelock, Mr. J. Kinniard, Mrs. McGill, P.M., Havelock, H. A. Thistlewaite, Past County Master, W. H. Montgomery, P.C.M. Albert Webster, P.C.M., I. Barlow, G.L.O., and Wm. Mathison, P.C.M., owing to the lateness of the hour were unable to speak.

The gathering was dismissed by the band playing and the singing of God Save the King. The lodges marched back to the Orange Hall, County Master W. H. McMillan asked the band to play a few selections for Brother A. N. Scriver who was unable to join the parade, owing to his ill health. The lodges were dismissed in the usual manner.

OBITUARY

MRS. WILLIAM F. LANE

(Examiner Correspondence)

YOUNG'S POINT, July 18. — The death occured on Thursday of Mrs. William F. Lane, at the home of her daughter, Mrs. W. Tully, of Lakefield, at the age of forty-eight years.

The late Mrs. Lane was the daughter of William Crowe and was born in the township of Dummer. Twenty-six years ago she was married to William Lane and came to live in Smith township, where she resided until her last illness, when she was removed to St. Joseph's hospital, Peterborough, for treatment. Since her return from the hospital she has been residing with her daughter in Lakefield where she passed peacefully away on Thursday, at 1:30 p. m.

The funeral took place from her home, lot 37, concession 14, Smith, on Saturday, the Rev. T. M. Wesley, of the United Church, Lakefield, conducting the service in the absence of her pastor, Rev. S. A. Kemp.

The late Mrs. Lane leaves to mourn her loss her husband and five daughters, Mrs. William Tully, of Lakefield; Eva, Mattie, Mary and Kathleen at home; also her little niece, Alice Crowe, at home. One daughter, Lena, died nine years ago and her only son Russel died last November. Her aged father, eight sisters and five brothers also survive. They are, Mrs. James McCracken, Mrs. William Dunford, Mrs. G. A. Dunford, Mrs. George Russell, Mrs. Charles Bowen; Mrs. William Grey, Mrs. N. Chambers, Miss Eva Crowe and William, Richard, Joseph, George and Gordon Crowe.

The pall bearers were five brothers and a brother-in-law, Thomas Lane, of Toronto.

Many beautiful floral tributes were received, showing the respect and esteem in which the late Mrs. Lane was held. The sympathy of the community is extended to the bereaved family in the loss of a loving wife and mother.

MISS ELIZABETH BROCK

(Examiner Correspondence)

MARMORA, July 18.—On Sunday morning, one who was for many years a respected resident of the village, passed away at the residence of her brother, Joseph in Belmont township, in the person of Miss Elizabeth Brock.

The funeral took place on Tuesday, service at the home being followed by burial in Maple Grove cemetery, Havelock.

MRS. W. J. E. GILLOTT

(Examiner Correspondence)

MILLBROOK, July 18.—The death of Mrs. W. J. E. Gillott (Margaret Grace Brackenridge) occurred at the family homestead, "Welbeck", now the home of her brother, William Brackenridge, Westwood, on Sunday July 14, following an illness extending over a period of several months.

Deceased was a member of a pioneer family of Westwood, her parents the late Mr. and Mrs. John Brackenridge, having both come to Canada from Scotland through "Squire" Brackenridge, the name by which Mrs. Elliott's father became widely known, was in the country and beginning the establishment of a homestead in the vicinity of the community mentioned a few years before the young lady, who afterwards became his bride, arrived in this new land; their acquaintance, however, began in Scotland. For more than eighty years the history of the Brackenridge family has been closely interwoven with that of the village of Westwood and the surrounding district.

No break caused by death occurred in the large family of fifteen children born to Squire and Mrs. Brackenridge until all had grown to young manhood and womanhood. Of the eight sons, two, Matthew and John, predeceased their sister, the six who survive being: Thomas, David, and William, of Westwood; Norman, of Bailieboro; James, of Edmonton; and Hugh, of Vancouver; three sisters, Misses Marian, and Agnes, and Mrs. James Thompson, reside at Westwood, the three whose death occurred before that of Mrs. Gillott being: Mrs. John Kindred, of Zion; Mrs. James Robb, of Belcarras, Sask.; and Miss Janet Brackenridge, who was a teacher in charge of the school in her home town. Mrs. Elliott is survived by her husband.

Thirty-seven years ago the marriage of Margaret Grace Brackenridge and William J. E. Gillott took place at the family homestead, "Welbeck", the late Dr. S. W. Clarke acting as groomsman, and Miss Clara Cairns being the bride's attendant for the ceremony; previous to her marriage, Mrs. Gillott had resided in Millbrook for about three years.

A lifelong member of the Presbyterian church, and faithful in attendance, Mrs. Gillott was always actively interested in the welfare of her place of worship, frequently opening her home for meetings of the Woman's Missionary Auxiliary in which for a time she held the office of president, and of the Women's League, to both of which organizations she gave practical and undivided allegiance; she was also a member of the adult Bible class in the Sunday school. The solid oak communion table within the altar of Grace church was the gift of Mr. and Mrs. Gillott.

It was owing to increasing ill health, and the desire more readily to give the care and service required, that Mrs. Elliott's sisters had her removed to their home at Westwood, more than two months ago, where her death occurred. The funeral took place on Tuesday, a brief service being conducted at "Wellbeck" at 11 a. m. by Rev. Walter McClary, pastor of Westwood Presbyterian church, in the presence of a large gathering of friends; the remains were then brought to Millbrook where Grace Presbyterian church was completely filled at 2 o'clock, the minister, Rev. John Riddell, giving the address, and Rev. Mr. McClary reading the scripture lesson and offering prayer; the hymns chosen, by request, were; "O Love That Will Not Let Me Go", and "Abide With Me".

The pall-bearers were six nephews: William, and James Thompson; Clayton, Charles, and John Brackenridge, and Charles Kindred; interment was in the Presbyterian cemetery, Millbrook. There were many beautiful floral tributes, and besides those from her husband and the immediate members of her family, and from intimate friends, were wreaths from Grace Presbyterian church; the Westwood Presbyterian church; the Women's Institute, Millbrook; Stoddart and sons, Woodville; the Guelph Casket Company; Comstocks, Peterborough; the Dominion Manufacturers Limited, Toronto; and Jordans, Peterborough.

Among those from outside who attended the funeral were: Messrs. Robert Fair, Jas. Fair, Miss Fair, John Reid, Mr. and Mrs. William Cathcart, Mr. and Mrs. A. Stewart, H. G. Walker, and Mr. and Mrs. Bert Trotter, of Peterborough; representing the Peterborough Fire Department were; Messrs. E. Jones, A. Rose, J. Hassell, and J. Finney; J. McMillan, Cobourg; Mr. and Mrs. J. Stoddart, Mr. and Mrs. Alex McLeod, and Mr. M. Dixon, on Woodville; Mr. and Mrs. Norman Brackenridge, Miss Agnes Brackenridge, and Miss Edna Johnston, of Bailieboro; Mr. and Mrs. Lawrence Gillson, and Mr. and Mrs. Gordon Gillson, of Little Britain; Mr. and Mrs. Bert McCullough, and Mr. B. George, Port Hope; Mr. John Kindred, Miss Bella Rutherford, Mr. Charles and Miss Jean Kindred, of Zion; Mr. and Mrs. T. S. Brackenridge, Mr. and Mrs. David Brackenridge, Miss Jane Thompson, Misses Agnes and Marian Brackenridge, Mr. and Mrs. William Thompson, Mr. and Mrs. Charles Brackenridge, Mr. and Mrs. William Brackenridge, James Thompson, Mr. Clayton and Miss Mary Brackenridge, Charles Evans, James Sargeant, and James Leaitch, of Westwood.

Teco Prices Are Cash Prices

TECO STORE

Cash Prices Ought to Be, Have to Be, and ARE Less Than Regularly Available on Credit

Compare Our Values and Assortments

3,500 Yds. Wash Dress Fabrics in a Big Two-Day Selling Friday and Saturday

Every item was bought specially for this two-day sale. Every bolt is clean, crisp and fresh. The patterns are new and varied and the prices represent extensive reductions by which you profit. The quantities are liberal but best choice goes to the early morning shopper. Come the first day—see the windows to-night—buy for future use and save much.

Extra Special! **800 Yds. Rayon de Chene, reg. 89c to $1, Yd. 69c**

A fine example of the values offered during this Sale. This beautiful dress fabric is splendid for all-seasons' wear, tubfast, its texture is fine and soft, with a smooth surface, 36 inches wide. The assortment of patterns is immense—twenty-four in all. Every taste is catered to, and at these startling reductions you will want a dozen yards. Come early the first day. Extra special for the Two-Day Sale .....

1,000 Yds. Plain Cotton Broadcloth, Special, Yd. 21c

A splendid plain colored fabric for house dresses, children's wear, aprons and undergarments, in shades of mauve, rose Madonna blue, orchid, sky, and others. A good heavy weight, with a smooth finish, 36 inches wide, and a big favorite with the average housewife. Buy a big supply on Friday or Saturday. Reduced for the Sale to, yard .....

1,000 Yds. Tubfast Federal Prints, Special, Yard 19c

A new low price for this popular printed fabric, much in demand for house frocks, children's wear, aprons, etc. A good range of small printed motifs on colorful grounds. 36 inches wide and guaranteed tubfast. 1,000 yards will sell quickly at this Feature Sale price. Come at 9 o'clock. Sale, yard' ...

700 Yds. Palm Prints, reg. 39c, Special, Yard 29c

Every good housekeeper knows the renowned qualities of Palm Prints; also its remarkable value at its former selling price. At 29c a yard she knows she is receiving a typical Sale special. All new, attractive patterns fresh from their wrappings—small floral, geometric and modernistic designs on mostly white grounds. Guaranteed tubfast. 36 inches wide. Come early and save. Sale special, yard .....

Friday is Bargain Day

Misses' Dresses
Reg. 3.95
Friday 2.95
A choice assortment of Summer Frocks, made from printed voile and dimity, in light colorings. Sleeveless. Trimmed with organdie bindings in contrasting shades. Sizes 14 to 20. Friday Bargain Day, each, **2.95**
—Third Floor, Teco Store

21-Piece Tea Sets 2.50
Good quality chinaware. White ground with blue border and small neat floral design. Sets consist of 6 Tea Plates, 6 Cups and Saucers, 1 Cake Plate, Cream and Sugar. Friday Bargain Day..... **2.50**
—Basement, Teco Store

30 Waste-Paper Baskets
Reg. 39c
Friday 25c
Well made, in good useful size, from straw. Natural color with green or purple trimming. Friday Bargain Day, each..... **25c**
—Basement, Teco Store

Clearance of Corsets One-Third Off
In this lot are Corsets, Corselettes, Completes and brassieres. All well made and finished. Assorted sizes in the lot. Regularly from $5 to 13.50. Friday Bargain Day, 1/3 OFF
—Second Floor, Teco Store

Wicker Ferneries, 3.85
Sturdily made and well finished. Stands about 3 feet high. Stained a dark brown color. Equipped with inside tray. Friday Bargain Day, each.... **3.85**
3rd Floor, H'furnishings Bldg.

300 Pcs. Rayon Lingerie
Friday and Saturday
An entirely new assortment, superior in quality to anything we have before handled at this price. Included are Gowns, Bloomers, Slips with shadow-proof hems, Petti-Knickers and combination of Brassiere and Step-Ins. Some are lace trimmed and some plain. All colors and sizes. Friday and Saturday, your choice **$1**
—5c to $1 Dept., Main Floor.

Clearance of Awnings!
Drop style for windows. Green or brown stripe. Complete with rod and cord.
3' 6". Regularly 3.85. Friday 3.10
3'. Regularly 3.50. Friday 2.80
2' 6". Regularly 2.25. Friday 1.80
Drop curtain style for verandahs. Complete with roller and cord.
10' 8". Regular 5.25. Friday 4.20
8' 8". Regularly 4.25. Friday 3.40
6' 8". Regularly 3.25. Friday 2.60
2nd Floor, H'furnishings Bldg.

48 Pairs Anklette Hose
Reg. 65c
Friday 50c
Here is the popular Anklette Hose at a reduced price. Knit from silk plated lisle yarns in a large range of colors, with fancy turndown cuffs. Come early for best selection. Friday Bargain Day, pair..... **50c**
—Main Floor, Teco Store

Stamped Rompers
Reg. 49c
Friday 39c
Made from pink or blue chambray, in sizes 1 to 3 years. Stamped for embroidery in several pretty patterns. Will wash and wear well. Friday Bargain Day, pair..... **39c**
—Main Floor, Teco Store

30 Boys' Suits
Reg. $9 and 9.50
Friday 6.95
Well made from fancy tweeds and plain navy blues. Single and double-breasted models in the lot. Sizes 26 to 33. Extra value for early shoppers. Friday Bargain Day..... **6.95**
—Main Floor, Men's Shop

Smart Scarfs
Reg. 3.95
Friday 3.15
Come in the popular square style. Made from heavy quality crepe-de-chine. A range of modernistic patterns. All colors to choose from. Come early! Quantity is limited. Friday Bargain Day, each..... **3.15**
—Main Floor, Teco Store

Window Shades 69c
New shipment just received of well made Shades in choice of green, cream or white. Standard size. Complete with brackets and ring pull. Friday Bargain Day, each..... **69c**
2nd Floor, H'furnishings Bldg.

TECO STORE
OPERATED BY T. EATON Co. LIMITED
PETERBOROUGH

WEDDING SHOWER

Miss Dora May Watson Guest Of Honor at Havelock Gathering

HAVELOCK, July 18.—Mrs. W. M. Woodbeck, of Havelock, entertained a number of ladies on Monday evening in honor of Miss Dora May Watson, a bride-to-be. An enjoyable evening was spent in progressive euchre, seven tables being played. Miss Marie Bedford and Mrs. M. Isaac were tied for first prize, the former winning the draw. Mrs. H. McQuigge won the consolation award.

During the evening Miss Watson was presented with a large basket filled with lovely gifts. A dainty lunch was served by the hostess at the close of the evening.

Personal

Miss Margaret Voyer spent Sunday with Friends and relatives in Tweed.

INDIA SUFFERS FLOODS.

LONDON, July 18.—Exchange Telegraph despatches from Bombay today said widespread floods were reported in the Sind division of Hat Province. At Sukkor Barr the entire township has become submerged with 12 deaths. In middle Sind hundreds of cattle died from exposure in torrential rains. Miles of deserts have been transferred into a huge lake.

Put Vigor and Vim Into You

and take the biliousness and sluggishness out of you. A Bodily Tonic and Blood Purifier all in one.

KKOVAH SALTS

Make you fit—Keep you fit

Neighborly Notes

Please phone items to 1600 or 1601

Mr. and Mrs. George T. Moir of Cranbrook, B.C., announce the engagement of their daughter, Annie Helen, to Mr. John Stephen Noble, B.A. Sc., son of Mr. and Mrs. A. P. Noble of Cranbrook. The wedding will take place early in August at the United Church, Cranbrook

• • •

Mr. and Mrs. A. W. Fry announce the engagement of their eldest daughter, Lily Kathleen, to Mr. Philip Burton, Kingston, youngest son of Mr. and Mrs. A. J. Burton, 171 Prince street, Peterborough. The marriage will take place quietly in July.

• • •

Miss Emily Carew is visiting friends in Syracuse, N.Y.

• • •

City Treasurer Frank Adams celebrates a birthday anniversary today.

• • •

Miss Mabel Clarry and Mrs. G. E. Porter left this week for a trip to New York.

• • •

Miss C. Littlefield is in charge of the Y.W.C.A. Camp at Stoney Lake, for the last half of this month.

• • •

Mr. F. G. Hart of the Weights and Measures Department of the Customs Office is holidaying with his family at Lake Scugog.

• • •

Mr. and Mrs. Kay of Ohio are spending two weeks at Chemong Park and are staying at Mr. D. Sullivan's cottage.

• • •

Dr. Thomas F. Rutherford, son of Mr. and Mrs. C. Rutherford of this city, a graduate of this year's class at Queen's University, Kingston, and successful recently in passing the examinations of the Dominion Medical Council, has been appointed as assistant to Dr. Charles E. O'Connor of Kingston, the noted specialist in diseases of the eye, ear, nose and throat.

• • •

Mrs. Donald A. Frood of Connaught Station, New Ontario, is the guest of her brother, Mr. Donald Godfrey of Bethune street.

• • •

Miss Eva Letellier is the guest of Miss Anne Milligan at the latter's cottage on Lovesick Lake.

• • •

Miss Gladys Turner of Keene attended the Graham-Ivey wedding in Campbellford.

• • •

Mr. and Mrs. J. Carlisle (formerly Miss Julia Nicholls) of Bancroft, who have been visiting the latter's parents in the city, returned home to-day by motor.

• • •

The following people are spending a three weeks' vacation at Foster's cottage on Chemong Lake: Mrs. John Foster and daughter Vera, Mr. Edward Purvis of Oshawa; Mr. and Mrs. Lyburn, Mrs. Chambers and son Max, Miss M. Larone and Miss Jean Wilson, of Sudbury, also Margaret and Jean Smith of Toronto.

• • •

The many friends of Miss Margaret Pilling will regret to learn that she was compelled to undergo an operation for appendicitis this morning at St. Joseph's Hospital.

• • •

Mrs. Cadenhead, president of the Women's Missionary Society of Bensfort United Church, entertained the members of the society and other friends at her home at Bensfort Bridge. Mrs. R. H. Parsons of Peterborough assisted in receiving the guests who were entertained on the lovely flower-bordered lawn which overlooks the Otonabee. Delightful refreshments were served later by the young ladies. Among those present were: Mrs. Thomas Dawson, Mrs. F. Thompson, Mrs. J. Collins, Mrs. A. Collins, Mrs. H. Deyell, Mrs. McAllister, Mrs. Andrews, Mrs. Buckham, Mrs. George Whittington, Mrs. H. Sweetnam, Mrs. F. Morrison, Mrs. S. Robinson, Mrs. John Emberson, Mrs. C. Emberson, Mrs. W. E. Wood, Mrs. Stenton and Miss Stenton of Chatham, Mrs. W. C. Wood, Mrs. W. C. Dawson, Mrs. R. Perrin, Mrs. George Nurse, Mrs. J. E. Wood, and the Misses Sweetman, M. Emberson, M. Nicholson, H. Andrews, L. Parsons, V. Nurse and M. Wood.

• • •

Those registered at the Y.W.C.A. Camp, "Inglestane" Eagle Mount, Lake, this week, are: Miss Caroline Littlefield, Picton; Misses Helen McDonald and Marguerite Wright of Campbellford; Miss Sadie Bouskill of Hamilton; Miss Dorothy Yelland of Port Hope and the Misses Alma Dobbin, L. Stewart, Mary Morton, Mrs. Morton, Elsie Fowler, Hazel Jones, Helen Charlton, Bertie Miss Helen Anderson, Jeannette Allin, Grace Comstock, Viola Harvey, Jean Harvey, Mrs. Ward, and Louise Spriggs all of Peterborough.

• • •

The Misses Myrtle Melrose F. Ecobichon and E. Bennett are spending their vacation at Chemong Park.

• • •

Miss Viola Wilson of Keene attended the Graham-Ivey wedding in Campbellford this week.

• • •

Visitors at "Inglestane" the Y.W.C.A. camp at Stoney Lake, yesterday were: Mrs. J. Allen, Mrs. D. Drummond, Mrs. J. Macdonald, Mrs. M. Comstock, Miss Gertrude Comstock, Miss Mary Elliott, Mr. and Mrs. W. Jones.

• • •

Miss Clara Coward of Keene was in Campbellford on Tuesday, attending the wedding of Miss Margaret Clemena Ivey and Mr. John Douglas Graham, B.S.A.

Pour the contents of a Tall can into a bowl. Fill the can with water and pour it in, too. *Then* you have *four* cups of milk *of the same richness as ordinary bottled milk.* St. Charles undiluted, is a *doubly rich* milk that improves every recipe.

FREE RECIPE BOOK
The Borden Co. Limited, Dept. A, 140 St. Paul Street W., Montreal
Please send me St. Charles Recipe Book.
NAME.........
ADDRESS.........
....
77

Fashion's Forecast

SMART DRAPE.

THE STYLE No. 2699 is altogether new and charming in printed silk crepe with draped side and dipping hem. Horizontal tucks create a swathed effect across hips. The molded bodice has an applied neck band of plain silk crepe in blending tone. The long dart-fitted sleeves boast of bow tied wrists. It's luxuriously smart, yet so simple for street wear. It makes up beautifully for afternoons in flowered chiffon with plain contrast. Pastel georgette crepe, printed voile in geometric motifs, suntan beige silk crepe, Moder e blue crepe de chine with white polka dots, and black chiffon are exceedingly chic.

THE PATTERN is designed in sizes 16, 18 years, 36, 38, 40 and 42 inches bust. It is offered at cost price 15 cents (stamps or coin)as a service to readers who sew. A Picture Chart included simplifies the making. Every step is illustrated in pictures, showing how each seam is joined. Choose now! It's an opportunity not to be overlooked. Two hours of your time makes it.

NEW SUMMER FASHION BOOK is just filled with Paris and New York styles attractively presented and cleverly adapted for the use of home sewers. A book far superior to all previous issues. Price 15 cents, but may be obtained for 10 cents if ordered with a pattern.

The Examiner:
Please order for me:—
Pattern Number.................
Size ....
My Name.......................
Address ....
....
I enclose 15c in payment.

SLEEVE LENGTHS

Cap sleeves appear on youthful party frocks. Elbow sleeves are good for sports. The new daytime length is seven-eighths, ending in a flare midway up the waist. Fancy blouse sleeves come clear to the wrist.

TAFFETA VOGUE

Taffeta is conspicuous as a modish medium for party frocks and as trimming for less formal attire. Seams and edges are finished in taffeta instead of flat crepe on many of the new clothes.

NIPPED JACKET

A navy blue etamine suit has a decidedly flaring skirt and a hip-length jacket that is nipped in at the waistline.

People who prize the finer things of life usually demand Red Rose Orange Pekoe Tea. A money-back guarantee with every package. 68

RED ROSE TEA "is good tea"

RED ROSE ORANGE PEKOE is extra good

JUST BETWEEN US WOMEN

A Column of Particular Interest to Women Readers, Conducted by ANNE WILCOX

A TELEPHONE call came into the office last week regarding mildew, and how it could be removed. Precaution is the best preventive against clothes getting mildewed, because the spots caused by mildew are not easy to remove.

• • •

Mildew spots are caused by dampness combined with heat, this is why it appears more often in summer than in winter. Fortunately by knowing the causes for the trouble it can be guarded against.

• • •

Clothes that have been sprinkled and rolled to iron, and there has been no opportunity to finish laundering them, should not be left dampened. Unroll the pieces and leave them where they will dry out quickly and when they are thoroughly dry they can be put away for an indefinite time without harm or they may be dampened again shortly, when there will be time to iron them.

• • •

Another thing it is well for a housewife to remember is never to put damp towels in soiled clothes hampers or bags. Leave them spread out until they are dry and then toss them into the basket. If the towels are damp when cast into the hamper, not only is there danger of them getting mildewed but the things which they touch are also likely to get spotted.

• • •

Mildew is not a stain but a species of mold that grows from the wee spots of grey-blue, or black until it spreads over damp textiles. If left long enough this mold gets into the very fibre of textiles and eventually destroys them—it is necessary to remove the small spots soon after they appear or they may never come out.

• • •

There are several ways of removing mildew. Fresh spots can be removed frequently by thoroughly washing the articles in soap and water, and then laundering them in the usual way. Dry in the sun and its penetrating rays will aid in removing the spots.

• • •

Oftentimes sour milk and lemon juice are two acids that can be used with success, provided the spots are light. Soak the spotted parts in sour milk for ten or twelve hours, then dry in the sun without rinsing. When using lemon juice moisten the spotted places with the juice and dry in hot sunlight. In each instance repeat the process several times if spots do not disappear with the first treatment.

• • •

Javelle water can be used on white textiles. Stretch the marked portion of the textile over a bowl and using a medicine dropper, drop the liquid onto the spots. After one minute apply a solution of oxalic acid to neutralize the javelle water, and then rinse in clear water. Repeat the rinsing in several waters until all trace of the two solutions have disappeared. Unless this is done the fabric will rot.

• • •

Do not use this method or removing mildew spots from silk or wool, but only on white linen or cotton goods.

• • •

Another method to use in the advance stages, however, is to steep the goods in a weak solution of chloride of lime for half an hour, then transfer to a solution of one ounce hyposulphite of soda to a gallon of water to check the action of the lime, and rinse in clear water. To prepare the lime solution stir two teaspoons of chloride of lime into a pint of water in a glass dish or earthen bowl;allow to settle, then pour off the clear portion. Add a few drops of vinegar.

• • •

Especially at the cottage where ironing is a more difficult problem than where electricity can be obtained, special care should be taken when clothes are dampened. There are a number of things which may be used unironed such as sheets, pillow cases, etc.,—of course, maybe your mother alwayd did teach you to iron them, but when you are miles from your electric iron and are able to put them back on the bed for use that night, what's the use of spending the time in ironing them?

• • •

When one goes to a cottage it is to get away from the work and worry of the year, so why do more than is necessary?

CITIZENSHIP DENIED ALREADY ONE TWICE

Woman Married Two Americans And Then Applied for Naturalization.

BROCKLYN, Mass., July 18.—Mrs. Leota Almena Colby, of this city, a native of Nova Scotia, petitioned Judge Edward T. Broadhurst in a naturalization court here for citizenship and was rejected. Contrary to the general run of such cases it was not because Mrs. Colby was not a desir- le but—because she already was a citizen of the United States.

In fact, Mrs. Colby was what might be called a "double-barrelled" citizen for she has twice been married to American citizens. Judge Broadhurst informed Mrs. Colby that dismissal of her petition was simply a reminder that she already possessed naturalization and apparently did not know it.

The judge informed her that her first marriage back in 1919 to a United States citizen automatically made her a citizen and if there was any doubt of that, her second marriage since to another American surely sealed the bargain.

Another applicant rejected by Judge Broadhurst was Trevor Stanley King, a Canadian, who came to this country on a visit but liked the place so well that he forgot to return home. Naturally he overstayed his leave for visitation and now his case becomes a matter of interest to immigration authorities. Judge Broadhurst declined to make him a citizen until he had eliminated the little differences with the Federal Immigration Commission.

BOVRIL
SANDWICHES are DELICIOUS
Spread it Thinly on Bread and Butter, Because it is so Concentrated

Our Children

By ANGELO PATRI

DUE HONOR.

The family was about to sta.t fo. a ride into the country. The blueberries were ripening on the ledges and father dearly loved a blueberry pie. Mother like to sit on the rocks on the top of the mountain and drink in the wonderful air while she stretched the wings of her spirit and took flight over the horizon. "Just the day for a berrying trip," said he.

"Let's go," said father. "You get the lunch up and I'll get the car ready."

"I'll get it ,dad," said Dan, all acquiver. "You wait and I'll bring her round."

"Never you mind, young man. Just 'tend to your own business. I thought you were hiking to-day?"

"So I am, but I don't start until later. I'll help you and Mom get started."

But Dad would have none of the boy's assistance. Lately Dan had been pushing in where he had no business to be. Had too much to say. Too ready with his opinion. Boys get out of hand mighty quick if you give them the least bit of leeway. Then where were you? Sitting in the back seat.

"Which way you going Dad? You'd better take the main road all the way to the village. Then drive through Frog Hollow to the Long Trail and walk up. You can't."

"Now just a minute. I guess I know my way about these hills. You go'long and take care of yourself. That ought to keep you mighty busy."

"But Dad, listen. Old Charlie told me——"

But Dad was on his way. He took the main road to the turn at the brook and then followed the dirt road in toward the foot of the hill where he thought the berries would be. Half way to the stopping place a brook crossed the road. There was a bridge across the brook and this time there was no crossing that bridge. Nothing was there to indicate there ever had been a bridge except the sign that said, "No crossing. Take road to Tinkertown." Now Tinkertown was twenty miles ahead, after you had gone back seven miles of this bumpy, humpy, dirty road. And after that you climbed the long slope of the hill for the berries.

Dad said nothing eloquently. He backed the car, no easy feat in narrow passageway edged with brush and floored with black forest mud, and headed for Tinkertown. He did not get there. He walked many miles instead and was ingloriously lugged home by Old Charley's flivver.

All the way home Dad was very thoughtful. Mother was very silent. Dad spoke first. "Well, Sarah, I'm going to tell the kid he was right. He wanted to tell me and I wouldn't let him. After this, honor where honor is due. Kid gets his chance to say his word and we'll respect it as if he were a hindered. Eh?"

Mother only smiled,—but it was the happiest smile Dad had seen in a cat's lifetime.

(Copyright, 1928, by the Bell Syn., Inc.)

That Body of Yours

(By Jas. W. Barton, M.D.)

RESTLESS CHILDREN.

When you see a youngster misbehaving in public to the embarrassment of the parents, you wonder whether it is the child or the parents that need guiding

Investigation would often show that the youngster's antics are not due to the fact that the parents have "spared the rod and spoiled the child."

The youngster is often of a high strung nervous disposition and this exhibition of temper or obstinacy is due to some underlying cause.

On the other hand of course, this very nervousness, this tendency to emotion so upsets the natural processes of the body, such as digestion and absorption of food, that in time restlessness is produced.

Now it has been found that in these youngsters after one of these spells that the sugar in the blood is at a low level, just as in all cases of fatigue.

You will remember that in the Boston Marathon race two years ago, that the very tired runners showed a low level of sugar in the blood. And the ones that showed the most fatigue were really starved for sugar.

Some of the runners the following year ate more sugar and candy previous to the race, and even carried some candy with them to eat during the race.

It has been found that these fretful youngsters have a real acidosis, that is that the alkaline reserve of the blood gets down too low.

With this in mind research men have been cutting down the milk, cream cod liver oil, butter and eggs.

The cereal foods, whole wheat bread, biscuits, sugar, jam, sugar candy, maple sugar, or boiled sweets may be given daily and at meal times.

In addition to this a little baking soda, about one teaspoonful, in all, during the day, is given to offset the tendency to acidosis.

Sometimes there may be some poisoning of the system from bad teeth or tonsils, or some nose condition, by which creating a poison in the blood, gives the same condition of fatigue or tiredness, and restlessness.

The thought then is that the old idea of giving a sugar stick to a restless child was not really a bribe, but good "medical" treatment.

FRECKLES

Tells How to Get Rid of These Ugly Spots and Have a Beautiful Complexion

There's no longer the slightest need of feeling ashamed of your freckles, as Othine—double strength—is guaranteed to remove these homely spots.

Simply get an ounce of Othine from any drug or department store and apply a little of it night and morning and you should soon see that even the worst freckles have begun to disappear, while the lighter ones have vanished entirely. It is seldom that more than an ounce is needed to completely clear the skin and gain a beautiful complexion.

Be sure to ask for the double strength Othine, as this is sold under guarantee of money back if it fails to remove your freckles.

ACHING, SWOLLEN FEET

Money Back if Moone's Emerald Oil Doesn't Do Away With All Soreness Swelling and Distress in 24 Hours.

Two or three applications of Moone's Emerald Oil and in fifteen minutes the pain and soreness disappears. A few more applications at regular intervals and the swelling reduces.

And best of all any offensive odor is gone for good—It's a wonderful formula—this combination of essential oils with camphor and other antiseptics so marvelous that thousands of bottles are sold annually for reducing varicose or swollen veins.

McDermid & Jury Co., Ltd., McDermid and Jury, Bond's Drug Store and every good druggist guarantees the very first bottle of **Moone's Emerald Oil** to end your foot troubles or money back.

MARRIES MARQUIS.

Miss Polly Poli, daughter of Sylvester Z. Poli, who has become the Marquire Gerini, marrying the Marquis Lippi Gerini of Florence, Italy. Her father is said to have settled a dowry of $1,000,000 on her. It will be remembered that the American customs officials held her engagement ring in lieu of $7,000 duty.

FASHION SERVICE

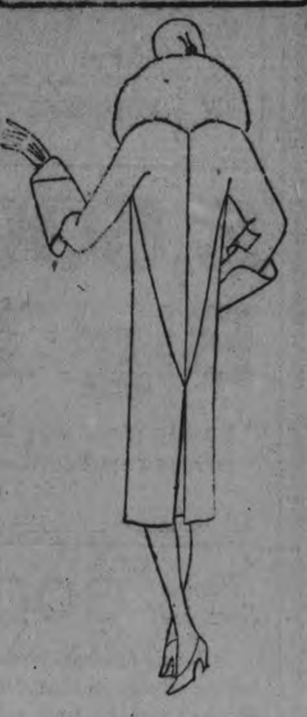

The lines of this Lelong coat are remarkably smart, emphasizing the slenderness of its wearer. Brown cloth, trimmed with beige fox is used.

SIMPLICITY IS KEYNOTE OF AFTERNOON COAT.

The French demands simplicity and chic in the coat which she chooses for summer afternoon wear, and in this model I have relied almost wholly upon line for the effect which I wish to achieve. The body of the coat is cut to emphasize the slenderness of its wearer, and the cuffs are cleverly designed. The coat is in brown cloth, with a collar in beige fox.

(Copyright, 1929, by the Bell Syn., Inc.)

IN WOMAN'S REALM.

By JEANETTE.

"If you were a maiden with almond eyes,
Clad in the garb of old Pekin—
The fairest flower in that flowery land—
And I were a Chines mandarin;
I'd tell you my love in that strange, queer tongue,
And swear by Confucius old,
That I'd love but you with a love that was true,
'Till the tale of our years was told."

• • •

Holiday toys for the children! The stores have counters filled with them. The seasons bring their changing playthings just as surely as they change the mode of dress and manners.

There are 'Wasp' aeroplanes; little brightly painted air-bird that wind up obligingly with a hidden key. And there are energetic little sand-men who pile up sand in a small bucket and dump it in a big waggon. Red, the color that appeals to children as well as to grownups, is noticeable on these toy counters. The little tin pails with sand shovels, are painted red. There is vermilion in the bright, hard surfaces of rubber balls. Crimson and carmine and rose have their way in the inflated balloons that never lose their charm for the child. But some of these balloons have a futuristic tint in their colorings, following the modern trend.

Archery is the new game and promises to be very popular with the kiddies. A small bow accompanies a trio of rubber-tipped arrows on a large pasteboard. "Good for the chest and for the eyes," is the slogan of this old-time bit of warfare that recalls the "Yew, bow, the true bow" of Merrie England, in the times when Robin Hood and Maid Marian made love in Sherwood Forest.

Large balls that have differently-colored sections on their surfaces and a balloon on their insides that makes them float easily on top of the water, are a popular toy. There are little dressed-up nigger babies and coal-black cats with ferocious smiles and wiggly tails. And there are fascinating little star-shaped things made of pink and white celluloid that whirl amiably in the breeze. A new rattle for Junior looks like his mother's long-handled powder-puff. It also resembles a celluloid horn and the opening end has a screen that holds the tiny clattering rattles.

• • •

The eternal feminine rules supreme. Even though women want to dress like men, most of them are not averse to adding a little touch that proclaims the sex that has the peacock tendencies.

A smart young lady appeared on George street on a recent morning, wearing a costume that turned many heads in her direction as she passed by. She had donned a "Huckleberry Finn" suit; one of those overall and blouse effects that are just like the dress of the famous character of fiction. The overalls were ankle-length and were of green denim or some similar, hard-surfaced material. The blouse behind the jumper top was white and short-sleeved. This was quite all right for an outing dress, but she wore with it a very small pair of high-heeled green kid slippers and a tiny green velvet beret tam! The effect was distinctly ornamental but decidedly not useful, at least as far as the slippers and headgear were concerned.

• • •

He was a very tiny boy of about three years of age. His adult companion, with the amiable desire to create some sort of conversation, had asked him if he would come and live at his house, where there were no children. The child shook his head.

"Well, then, do you know where I can get a little boy like you?" persisted his questioner.

"Ask Dod," replied the youngster, with the triumphant faith of serene childhood.

FLARED BACK

A black satin evening gown has suspended strapped back decolleta and a skirt panel that fits snugly in the yoke and then flares clear to t floor.

A PROBLEM SOLVED

Thousands who have previously failed to find a hygienic toilet tissue have adopted INTERLAKE as their household standard. A special tissue free from alkali, acid or other impurities. 700 sheets in each roll guaranteed. 10c. per roll, 3 for 25c. Do not accept substitutes. 104

Interlake Toilet Tissue

MARTYR'S WIFE GETS PENSION

Dr. Williams Died Through His Work For X-Ray Advancement

RECEIVED CARNEGIE MEDAL

(By George Hambleton, Canadian Press Staff Correspondent.)

London, July 18. — A pension of $250 to Mrs. E. W. Williams recorded in the civil list to-day recalls the tragic fate of another martyr of science. The late Dr. G. C. W. Williams, her husband, was one of the pioneers in x-Ray work. Graduating shortly after Prof. Roetgen discovered the Roentgen rays, Dr. Williams gave his life in applying he X-Ray to allevIation of suffering.

Soon after the world war broke out Dr. Williams threw up his practice to join the Royal Army Med'-al Corps. His association with septic war cases accentuated the effect of the rays on his own system. Working to alleviate suffering he himself suffered acutely, going through operation after operation. Even after the whole of his right hand and most of his left hand, had been removed, he continued his work, interviewing ex-service men and studying their cases.

Dr. Williams was himself given a civil list pension of $250 and at the same time the trustees of the Carengie Fund gave him $750 a year, and the fund's highest award, the bronze medal.

Mrs. E. F. Sims, widow of George R. Sims, who was in his time one of the best known journalists in Lon- also receives a civil list pension 0.

[illegible]yacinths in some of the rivers of southern states grow so profusely to impede river traffic.

Who else wants [illegible] windows?

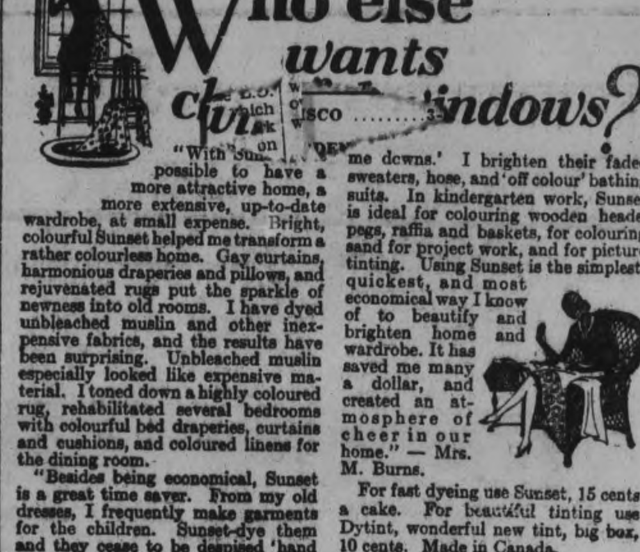

"With Sun[illegible] possible to have a more attractive home, a more extensive, up-to-date wardrobe, at small expense. Bright, colourful Sunset helped me transform a rather colourless home. Gay curtains, harmonious draperies and pillows, and rejuvenated rugs put the sparkle of newness into old rooms. I have dyed unbleached muslin and other inexpensive fabrics, and the results have been surprising. Unbleached muslin especially looked like expensive material. I toned down a highly coloured rug, rehabilitated several bedrooms with colourful bed draperies, curtains and cushions, and coloured linens for the dining room.

"Besides being economical, Sunset is a great time saver. From my old dresses, I frequently make garments for the children. Sunset-dye them and they cease to be despised 'hand me downs.' I brighten their faded sweaters, hose, and 'off colour' bathing suits. In kindergarten work, Sunset is ideal for colouring wooden heads, pegs, raffia and baskets, for colouring sand for project work, and for picture tinting. Using Sunset is the simplest, quickest, and most economical way I know of to beautify and brighten home and wardrobe. It has saved me many a dollar, and created an atmosphere of cheer in our home." — Mrs. M. Burns.

For fast dyeing use Sunset, 15 cents a cake. For beautiful tinting use Dytint, wonderful new tint, big box, 10 cents. Made in Canada.

The Art of Keeping Cool

is largely a matter of clothes

July clearance prices bring opportunities to invest in fine fashions and fabrics—inexpensively.

A number of cool Summer Frocks, Voiles, Chiffons, and tub silks, sizes 14 to 38,

TO CLEAR ½ PRICE.

Especially attractive reductions on every summer dress in stock.

It is possible to secure smart Summer Frocks from $4.00 up.

Telephone 340 — Barrie's Limited — 310 George Street

MARRIAGE VALID IN FRANCE HOLDS SAME ALSO IN QUEBEC

Montreal Woman Gets Alimony After Three-Year Fight To Null Marriage

TWO COURTS INVOLVED

LONDON, July 18. — (Canadian Press Cable).—The Judicial Committee of the Privy Council yesterday decided that a marriage in France between persons domiciled in Quebec Province, if void under French law, is also void in Quebec.

Consequently they allowed the appeal of Eugene Berthiaume, formerly connected with a Montreal newspaper, from the decision of a Quebec court that his marriage to Marie Yvonne Barteuse, of Montreal, was valid. The Quebec court had directed payment of $1,500 monthly alimony.

Their Lordships of the Privy Council were agreed there was perfect good faith on the part of the woman in prosecuting her claims in France and Canada, and directed the order for alimony made in Quebec should stand.

The parties went through a form of marriage before the Vicat of Auteuil, France, in 1913, without having previously been married before a civil officer. The marriage was thus admittedly null in French law.

The case has become celebrated since Miss Barteuse took action in the French courts nearly three years ago for $200,000 damages and a declaration she was entitled to the civil rights of a married woman. The French courts, however, ruled it was a matter for the Canadian courts to deal with, and consequently the case went to Quebec, with an adverse decision for Berthiaume.

Lord Dunedin delivered the Privy Council's judgment yesterday. He said the girl, who graduated from a convent in Montreal in 1913, at the age of 17, then went on a trip to Europe where she met Berthiaume. The couple were married and lived as man and wife, the judgment continued, until 1926, when the wife applied for divorce at Paris on the ground of alleged infidelity of her husband. The court declined to proceed with the case as a religious ceremony had been performed without the issuance of a marriage certificate.

Failing to get her claim recognized in France, the girl took action in the Supreme Court of the Montreal district, Lord Dunedin continued, and this court held the marriage was valid, pronounced a decree of separation and granted the woman $1,500 monthly alimony. The judgment, on appeal, was upheld by a majority.

Lord Dunedin declared if the so-called marriage were no marriage in the place where it was celebrated, then there was no marriage anywhere. Their Lordships agreed there was perfect good faith on the part of the woman. She was entitled to alimony and the judgment for alimony would stand.

LABOR DEFEATS HELD OVER BILL

Had Conservative Majority But Held In House Of Lords

DEBATE SHORT

LONDON, July 18.— (Canadian Press.—The House of Commons last night reversed some more legislation of the late Conservative Party Government. Two bills which had been left over because they had failed to pass the House of Lords before dissolution of parliament were defeated, 295 to 172.

The bills provided for co-ordination of London passenger traffic by giving control of the London County Council Tramway System to the General Omnibus and Tube Companies. Both had been put through the old House by the Conservative majority in the face of opposition from Labor and Liberal parties. Only a brief debate preceded the reversal vote last night.

Cuticura Soap

Mother's Favorite

for all the family

CLEANSES and purifies the skin and when used daily, assisted by Cuticura Ointment as needed, it prevents little skin and scalp troubles from becoming serious.

Soap 25c. Ointment 25c. and 50c. Talcum 25c. Sold everywhere. Sample each free.

Address Canadian Depot:

J. T. Wait Company, Ltd., Montreal.

REGISTER

Of Social and Business Meetings

The Register is published to enable organizations planning major meetings to know in advance, and reserve, evenings on which there are no rival attractions. It will pay Peterborough organizations to consult the Register prior to settling dates. Responsible officers should mail notices well in advance.

Before deciding a date for any event, consult the Register to ascertain that there is no conflict with other events—and then send in YOUR date quickly so that other organizations will not use it.

Organization:	Event:	Place:	Time:
	Saturday, July 20		
Park Street S.S.	Picnic	Wallace's Point	1.15 p.m
	Monday, July 22		
Sons of England	Meeting	Lodge Room	8.00 p.m.
	Tuesday, July 23		
Stanley A.O.F.	Meeting	W.O.W. Hall	8.00 p.m.
	Friday, July 26		
St. George's S.S.	Picnic	Rice Lake, Wall.'s Point	8.30 a.m.
	Tuesday, July 30		
Canadian Florists' Ass'n	Convention Opens	.....	.....
	Thursday, August 1		
Snake Charmers' Ass'n.	Meeting	Y.W.C.A.	8.00 p.m.
	Saturday, August 3		
All Saints' S.S.	Picnic	Rice Lake	8.00 a.m.
	Tuesday, August 6		
Queen Alexandra Circle A.O.F.	Meeting	W.O.W. Hall	.....
	Tuesday, August 13		
Stanley A.O.F.	Meeting	W.O.W. Hall	8.00 p.m.

HURRICANE SWEEPS NORTHLAND WRECKING GOVERNMENT PLANES

Maxwell's Moth Starts Mystery When It Disappears On Weagamow Lake

PLANES TO FIGHT FIRES

TORONTO, Ont., July 18 (Canadian Press).—A storm of near hurricane proportions rushing down from the north-west, swept the Sioux Lookout-Longlac area yesterday and was still blowing with little abatement, according to word reaching here last night.

First intimation of the storm came in a message received by Captain W. Roy Maxwell, Ontario Director of Air Service, from Pilot Dawson at Longlac, who is flying on a map survey in that district.

Pilot Dawson said that two planes had been blown completely out of their moorings and so badly damaged that one machine is beyond repair.

SIOUX LOOKOUT, July 18 (Canadian Press).—W. C. Cain, Deputy Minister of Lands and Forests, is gradually gaining strength after his severe abdominal attack. He expects to be walking by the end of this week, preparatory to the journey home to Toronto.

Lieutenant Kingsley Rose, pilot of the plane which crashed on Lake St. Joe with one casualty, is also on the road to recovery.

It is reported that Major R. E. Nicolls, head of the north-western branch of the Provincial Air Service, has been unable to discover on Weagamon Lake, the Moth plane which captain Roy Maxwell, accompanied by Mr. Cain, flew last week from Big Trout Lake in the direction of Landsdowne House, north of Fort Hope. Something must be done to recover the plane, as every available ship is at present occupied in the business of fighting fires now beginning to rage in certain parts of the Patricia district.

Snuff Comes Back; Where Does It Go?

Is the use of snuff one of the habits of bygone generations that has disappeared? Read the figures as presented in the monthly organ of the Department of National Revenue:

Snuff is going up again, at least the consumption of it is. It displayed signs of falling off in popularity, but the latest statistics of the Excise division of the Department of National Revenue, show that 82,946 pounds of this commodity were entered for consumption in Canada during May last. That is 6,000 pounds more than in May, 1928. Where it all goes to is more or less of a mystery, but the fact remains that the consumption of this powdered form of tobacco goes on apace. Who goes snuff in this year of grace 1929? There is the pinch.

Tune in on CFCA, Toronto, and CHML, Hamilton, for A & P Hour of Recording Music

F·O·O·D·S·H·O·P·S

As Spotless as Your Kitchen

A & P ESTABLISHED 1859 "WHERE ECONOMY RULES"

A new customer to the A & P Store is impressed from first to last with one thought — Cleanliness! The fresh pick-and-span store front and inviting window displays that so quickly attract the eye . . . the orderly interior, with row after row of well-stocked shelves . . . the utter absence of confusion . . . the calm, restful sense of orderliness . . . the white-uniformed, white-capped A & P attendants with bright smiles of welcome. You instinctively know that behind the counters and back in the great store-room the same standards of cleanliness hold good.

Under these circumstances the shopper at A & P has real delight in choosing the best values possible in high-class foodstuffs.

— 174 CHARLOTTE STREET —

BEST QUALITY NEW SEASON SPRING **LAMB**

Front Quarter ROLLED IF DESIRED lb. 28c
Loin, Half or Whole ..... lb. 42c
Loin, Kidney Half—For Roasting ... lb. 38c
Rack Roast ..... lb. 32c

WEINES—Fresh Smoked ..... lb. 22c
CHICKEN ROLL—Sandwich bread ..... lb. 38c
CORNED BEEF—Libby's Cooked ..... Sliced lb. 25c
POTATO SALAD — Fresh Daily ..... ½ lb. 17c

HIGHEST QUALITY MILK-FED **VEAL**

Loin Chops .... lb. 32c
Cutlets ..... lb. 40c
Fillets lb. 35c

CHOICE CUTS OF PRIME A & P **BEEF**

RUMP ROAST lb. 28c
Sirloin Roast ..... lb. 35c
Porterhouse Roast ..... lb. 40c

RIB ROAST FIRST 4 RIBS lb. 30c

Boiled Ham—Best Quality ... Sliced lb. 55c
Swift's Sur-Tite BOILED HAM 3 TO 3½ LBS. EACH . lb. 60c

SWIFT'S GOLDEN WEST
FOWL FOR BOILING lb. 32c

BROOKFIELD AND
BROILERS AVERAGE 2 LBS. EACH lb. 48c

OUR OWN SUNFIELD BRAND BREAKFAST
BACON BONELESS AND RINDLESS ½-LB. PKG. 22c

EXTRA SPECIAL
Lake Trout Fresh Filleted All Clear Meat lb. 38c

CHICKEN HALIBUT By the Piece ..... lb. 25c
ATLANTIC COD—Fresh By the Piece ..... lb. 12c
FLOUNDERS—Fresh Yellow Tails ..... lb. 13c
HADDIE FILLETS—Fresh ..... lb. 18c
WHITEFISH Fresh Lake Nipigon lb. 20c

BUY NOW FOR YOUR CANNING—FINE GRANULATED
SUGAR 10 lbs. 51c
(WEEK-END SPECIAL)

HIGHEST QUALITY FANCY PASTEURIZED CREAMERY
BUTTER SILVERBROOK BRAND lb. 40c
(Week-End Specials) Fresh Creamery lb. 39c

HANDY AMMONIA— ..... 3 Pkgs. 19c
SALMON—Choice Red Cohoe ..... No. 1 Tin 31c
ORANGE BLOSSOMS— McCormack's Biscuits lb. 23c
FRUIT DROPS ..... lb. 15c
LIFEBUOY SOAP .. 2 Bars 13c
CHRISTIE, BROWN SODAS ..... lb. Bag 17c
GILLETTE RAZOR BLADES ..... 3 Pkgs. $1.00
HIRES ROOT BEER EXTRACT ..... Bot. 29c

THE IDEAL SUMMER CEREAL—PHYSICIANS RECOMMEND IT
Post Bran Flakes 2 LARGE PKGS. 21c

MILK ST. CHARLES EVAPORATED 3 TALL TINS 33c

Asparagus Cuttings Excellent for Salads . No. 2 Tin 23c
Pineapple Tidbits Aylmer Fancy Quality 2 No. 2 Tins 43c

CHOICE QUALITY
PEAS No. 4 Sieve 2 NO. 2 TINS 21c

CROSSE & BLACKWELL
BRANSTON Pickle Jar 21c

Keen's Mustard FOR YOUR PICNIC SANDWICHES . ¼-lb. Jar 23c
Gillett's Lye—Pure Flake ..... Tin 14c

THE CHAMPAGNE OF GINGER ALES (Extra 3c Charge for Btl.)
Canada Dry GINGER ALE 3 Bottles Contents 46c

PATTERSON'S ASSORTED
Chocolate Bars 3 Bars 10c

SHIRRIFF'S Pineapple Marmalade .. 2½-lb. Jar 56c
FLEISCHMAN'S YEAST— Cake 4c
CRISCO ..... 3-lb. Tin 71c ..... lb. Tin 24c
GARDEN RELISH—Our Own Encore Brand .. Jar 35c

FANCY VIRGINIA NO. 1 GRADE (WEEK-END SPECIAL)
New Potatoes 6 lbs. 25c

BEETS OR CARROTS— New Native .. 6 Bunches 25c
ORANGES—California Valencia ..... 2 Doz. 33c
APPLES—New Green 2 lbs. 23c
LETTUCE—New Canadian Heads ..... 2 for 15c
CABBAGE—New Green ..... 2 lbs. 9c
SPANISH ONIONS .. 4 lbs. 25c

THE GREAT ATLANTIC & PACIFIC TEA CO. LIMITED OF CANADA

ROGOW'S

Mid-Summer Clearance

Of Fashion's Newest

Dresses - Hats - Coats

In preparation for interior renovations to our store, we must make an immediate clearance of our fine stock of Fashion's latest designed Dresses, Millinery and Summer Coats. The workmen will require the room, and we prefer to take a loss for a quick sale, to storing the garments while the work is being done. This is a money-saver for ladies who are particular about wearing the latest styles.

These Special Prices for Friday and Saturday

Celanese Dresses, guaranteed washable. All new styles. Were reg. up to $15.00. Sizes 14 to 20 only. To clear for **$6.95**

Washable Crepe Celanese Dresses, made of the best material. Styles are in one or two piece. Reg. up to $18.00. Sizes 14 to 20 only. To clear at **$9.50**

50 Crepe and Georgette Dresses. Several shades and styles. Were reg. up to $22.00. To be cleared tomorrow and Saturday only at **$8.50**

Tweed Jersey Dresses. Only 25 on hand. Just the kind of dress you want for your vacation. Were reg. up to $14.00. To clear at **$5.95**

Printed Chiffon Dresses. Only a limited number on hand. All new goods and the newest styles. Were up to $22.50. To clear at ..... **$11.95 and $15.00**

Only 12 Georgette Evening Dresses, with long or short sleeves, for the bride. Were reg. up to $25.00. To clear at **$14.95**

COATS

Only 5 Coats of navy No. 1 tricotine on hand. Very nice styles. Moleskin fur collars and crepe lined. Were reg. up to $35.00. To clear at **$14.50**

Hats - Hats - Hats

All Summer Hats, made of the finest straws. Were sold reg. up to $4.95, for only **$1.00**

Summer Felt Hats, in several shades, eembroidered and plain, to clear at **$2.50**

ROGOW'S STYLE SHOP

Where the Styles Come From - *Cor. George & Brock*

CORONER'S JUR FREES DRIV

Verdict Of Accidental Deat Returned At Newmarket

HAS CLEAN RECORD

TORONTO, Ont., July 18 (Canadian Press). — A verdict of unavoidable accidental death was returned last night by a coroner's jury inquiring into the death on July 9 of Mrs. Sydney H. Logan, wife of the general manager of the Canadian Bank of Commerce, who was killed in a motor accident on Yonge Street a few miles north of Bradford.

John Illingsworth, Toronto, who was driving Mrs. Logan's car when it was struck by another and thrown into the ditch, was exonerated by this verdict.

"I cannot understand this verdict at all," said Coroner Dr. J. H. Wesley, Newmarket. "It is strange to me how you came to such a verdict."

The foreman of the jury said that evidence showed Illingsworth possessed a clean traffic record and was indisputably a careful driver. The roads were bad during the storm and visibility was poor, said the foreman, "and this was clearly one of those accidents which can happen once to anyone."

PLANE INVENTOR DIES IN CRASH WITH PILOT

Where Testing a new Ship when Crash Occurred.

DETROIT, Mich., July 18. (C.P.)—Melvin Edare, a Detroit airplane inventor, and his pilot, W. Brown, a former Selfridge Field flier, were killed instantly last evening, when their plane crashed from a height of 75 feet at Scully airport. They were making experimental flights when a portion of the left wing was torn off and the ship nose-died to earth.

THEFT CHARGES LAID TO TORONTO LAWYER

J. S. Lundy, K.C., Has His Business Affairs Investigated By Police

TORONTO, Ont., July 18 (C.P.).—Charged with theft of $7,500 J. S. Lundy, K.C., 55, Toronto, was arrested here yesterday. Bail was set at $20,000.

The charge was laid in connection with a real estate deal which Mr. Lundy was supposed to have transacted for Mrs. Sarah Birdsall, Toronto.

Police last night commenced an investigation into Lundy's affairs which, it is said, would result in charges involving $100,000 being made against him.

IN THERMOMETERS IN THE Y ARE DANCING IN THE 90's

y's a care-free, colorful vacation ng for you in the Highlands of io—where cool pine and balsam-d breezes drift across sparkling blue lakes; where you can enthe full all out-of-door recrea including tennis, swimming, boating, aqua-planing, canoeing, golf, hiking—and you e the informal social life in the keland region—balmy, lazy t nights under the glow of stars, soft music, delightful everything to crowd your vacith real happiness.

pecially prepared booklets dealith Muskoka, Lake of Bays, Park, French and Pickerel Rivd Kawartha Lakes, apply to any dian National Agent.

2d, 18, 22

A as been known to live 23 years aptivity.

LAST WET GOODS ARE RECEIVED

Sir Esme Howard Well Aware of Trend of Times

DEAD SOLDIERS ON GUARD

OTTAWA, Ont., July 17. — Sir Esme Howard, British Ambassador at Washington, and dean of the Diplomatic Corps there, recently caused considerable comment when he announced that no future importations of liquor by the British Embassy would be made during his term of office. This was later modified slightly to permit the receipt of a number of shipments that had started on their journey before the ban was placed on spirits, but these are the last wet goods that will be placed in the Embassy cellars.

Sir Esme Howard has been well aware of the trend of the times as regards liquor for many years. His exalted position has prevented him from voicing opinions which would surely conflict with those held either by the "drys" or the "wets," but this has not kept him from making an occasional ironical observation at informal gatherings.

When he visited the Pacific Coast a couple of years ago Sir Esme addressed the Canadian Club in Vancouver. His speech dwelt at some length on international amity and the cordial relations between Canada and the United States. The inevitable reference to the three-thousand mile boundary line without a fort or a cannon had to be delivered with the usual hearty applause. And then with a dry smile Sir Esme proceeded:

"How could there be any serious trouble between these two great nations? There are no standing armies to challenge each other; there are no sentries patrolling to and fro; there are no spies on evil bent. In all the world's history, gentlemen, there is no other place exactly like the forty-ninth parallel. . . . It is the only international boundary line that is guarded constantly by 'dead soldiers.'"

The roar of laughter that followed this sally showed clearly enough that all the members of the audience recognized "dead soldiers" as a familiar term for an empty liquor bottle, left behind by United States tourists returning home to the land of the free.

Chase & Sanborn's SEAL BRAND COFFEE

In two, one and half-pound cans—whole, ground or fine ground for percolator use.

Petes Suffer Shutout at Hands of Smelters

IBEY'S FINE PITCHING RESULTS IN 4-0 SHUTOUT FOR THE PETES WHO ARE HELD TO 5 SAFE HITS

Ex - Hastings Righthander Hooks Swanston Crew Into Submission.

NICE FIELDING

Both Teams Play Smart Ball in One of Best Games of Year.

(By F. D. C.)

A Mister Ibey, sometime of Hastings, helped materially in shooting the Petes further down in the Central Ontario race by Hooking them into subjection in a league fixture at Deloro yesterday. President Bob Elliott's athletes winning by 4 to 0 and obtaining revenge for the dose of whitewash they absorbed in their last appearance here.

Ibey, when right, is a tough hombre and he was right yesterday with a fast-breaking hook that the Petes could do little with. Five widely-scattered hits representing the sum total of their club swinging. They were in a position to score several times but Ibey had too much stuff for the losers in the pinches when a safe blow would have meant a score.

Angie Macdonald did the gunning for the Petes and made a smart job of it, too—the box score failing to give a real picture of the good work of the southpaw. He was the victim of several tough breaks. Deloro's first run being the result of the failure of Rose to tag a base stealer who was beaten to the bag by Swanston's throw, and then three counters in the eighth being shot over on several decidedly lucky hits and an error.

It was a real battle.

There was nothing that looked like a score until Deloro crashed through for a run in the sixth after two men were out. Smart base running by Bob Elliott was directly responsible for this count. Elliott singled with two out and started to steal on the first ball. Swanston made a perfect throw that beat the Kingston boy to the bag but he cleverly ducked under Rose and made second untouched. The next minute he was winging home on Jimmy Hughes' long double. Elliott's base running counted again in the eighth, when he scored from second behind Regan on an infield hit.

That was a tough inning for Macdonald for a scratch hit, a hit batsman and an error filled the bases with one out and Quinn's lucky rap back to the box that bad-hopped into a hit scoring two runs might just as easily have ended in a double play to retire the side.

There was some smart fielding on both sides. George Scott and Elliott for Deloro handled hard-hit ground balls cleverly, while Jake Hall and Red Hollingsworth contributed outstanding catches for the Petes and collaborated in a lightning fast relay that cut down a base runner.

The Petes were short-handed yesterday, with Jimmy Hall away on his holidays; Hap Harrison out of the game with a bad knee, and both Heckman and Hardill absentees.

HOW IT HAPPENED

In the first innings Jake Hall rolled to Ibey. Rose struck out. Swanston walked but was forced by Ash.

For Deloro, Regan singled to left, went to second on Buck's sacrifice and to third after Jake Hall had made a nice catch of Elliott's long fly. Hughes was thrown out by Macdonald.

In the second, Red Hollingsworth singled off Ibey's glove and went to second on Legon's sacrifice. Len Hollingsworth was thrown out by G. Scott and Macdonald by Regan.

Quinn beat out a bunt to start Deloro's half, but W. Scott popped to Red Hollingsworth and Quinn was doubled out when G. Scott also lined into Hollingsworth's hands.

Johnston singled to centre in the third, but Jake Hall flied to Buck on a tap to G. Scott and Swanston rolled to Elliott.

For Deloro, Ralph was thrown out by Rose, a nice play by the second baseman who slipped as he fielded the ball. Red Hollingsworth tossed out Ibey and Regan fanned.

Ash flied to W. Scott to start the fourth, and Red Hollingsworth fanned. Legon doubled to left. W. Scott misjudging the long drive. Len Hollingsworth's hot shot was right at G. Scott.

Ibey struck out Macdonald, Johnston and Jack Hall in a row in the fifth and Deloro also went out in order, Macdonald tossing out George Scott, Ralph flying to Len Hollingsworth, and Ibey fanning.

The Petes had a nice chance in the sixth. Rose was tossed out by Regan. Swanston drew a pass, and after Ash had flied to Buck, Red Hollingsworth doubled to left centre, sending Swanston to third. Legon's best was a roller to G. Scott, retiring the side.

The Smelters broke the deadlock in their half. Regan was thrown out by Johnston and Buck flied to Ash. Elliott singled to centre and stole second. Swanston's throw beat him there, but he cleverly ducked under Rose and was safe. Hughes doubled to deep centre to send Elliott home with the first run of the game. Quinn grounded to Ash.

In the seventh Len Hollingsworth fanned. Macdonald flied to W. Scott. Johnston walked, but Hall rolled to Elliott.

In the Deloro half W. Scott flied to Hall. George Scott singled to left but was nipped at second, Hall to Hollingsworth to Rose in a fast relay when he tried to stretch it into a double. Ralph got a life when Macdonald, covering first on a rap toward right field, dropped Rose's throw. Ibey flied to Red Hollingsworth.

Rose, first up in the eighth, fanned. Swanston rolled to Ibey and Ash struck out.

Deloro put the game on ice. Regan singled past Hollingsworth. Buck popped to Ash. Elliott was hit and Hughes was safe on Red Hollingsworth's error filling the bases. Quinn singled on a bad hopper past the box which Macdonald knocked down and recovered too late to get the decision at first. Regan scored on the play and Elliott, by daring base running, also registered. W. Scott popped to Red Hollingsworth. G. Scott dropped a soft two-bagger on the right field foul line to score Hughes. Ralph grounded to Ash.

Red Hollingsworth, first up in the ninth, was hit. Legon was called out on strikes. Len Hollingsworth singled over second. Macdonald's roller to Hughes advanced the runners but Beavis, batting for Johnston, rolled to Ibey for the final out.

Deloro:	AB	R	H	PO	A	E
Regan, 3b	4	1	2	0	2	0
Buck, cf	3	0	0	2	0	0
Elliott, 2b	2	2	1	2	3	0
Hughes, 1b	4	1	1	12	0	0
Quinn, c	4	0	3	9	0	0
W. Scott, rf	4	0	0	2	0	0
G. Scott, ss	4	0	2	0	4	0
Ralph, lf	4	0	0	0	0	0
Ibey, p	3	0	0	0	0	0
	32	4	9	27	13	0

Peterboro:	AB	R	H	PO	A	E
Jack Hall, lf	4	0	0	2	1	0
Rose, 2b	4	0	0	2	2	0
Swanston c.	2	0	0	3	0	0
Ash, 1b	4	0	0	12	0	0
W. Hollingsworth, ss	3	0	2	4	4	2
Legon, cf	3	0	1	0	0	0
L. Hollingsworth, rf	4	0	1	1	0	0
Macdonald, p	4	0	0	0	2	1
Johnston, 3b	2	0	1	0	2	0
Beavis*	1	0	0	0	0	0
	32	0	5	24	11	3

*Batted for Johnston in the ninth.

By innings:—

Deloro .. ..0 0 0 0 0 1 0 3 0—4

Peterboro .. .. ..0 0 0 0 0 0 0 0 0—0

Runs batted in—Quinn, 2; Hughes; G. Scott. Two-base hits—G. Scott, Hughes, Legon, H. Hollingsworth. Sacrifice hits—Buck, Elliott, Legon. Bases on balls—Off Ibey, 3. Struck out—By Ibey, 9; by Macdonald, 3. Double play—H. Hollingsworth to Ash. Left on bases—Deloro, 7; Peterborough, 9. Stolen base—Elliott. Hit by pitcher—By Ibey, 1 (H. Hollingsworth); by Macdonald, 1 (Hughes).

Umpires—Colling and Woodley, Belleville.

BASEBALL RESULTS Standings

INTERNATIONAL LEAGUE

	Won	Lost	P.C.
Rochester	58	36	.617
Toronto	51	45	.531
Montreal	49	47	.510
Newark	47	46	.505
Baltimore	46	45	.505
Reading	43	44	.494
Buffalo	46	49	.484
Jersey City	32	60	.348

WEDNESDAY'S RESULTS

Reading 7-3, Toronto 2-4.
Jersey City 5, Montreal 4.
Baltimore 8, Rochester 7.
Newark 10-1, Buffalo 8-3.

AMERICAN LEAGUE

	Won	Lost	P.C.
Philadelphia	61	24	.718
New York	51	30	.630
St. Louis	49	36	.576
Detroit	45	41	.523
Cleveland	42	41	.506
Washington	31	49	.388
Chicago	31	56	.356
Boston	26	59	.306

WEDNESDAY'S RESULTS

Washington 6, Chicago 2.
Cleveland 5, Philadelphia 2.
Detroit 9, New York 8.
St. Louis 4, Boston 0.

NATIONAL LEAGUE

	Won	Lost	P.C.
Pittsburg	53	28	.654
Chicago	50	29	.633
New York	49	38	.563
St. Louis	42	42	.500
Brooklyn	38	44	.463
Philadelphia	33	49	.402
Boston	34	51	.400
Cincinnati	32	50	.390

WEDNESDAY'S RESULTS

Chicago 16, Philadelphia 3.
St. Louis 6, New York .
Cincinnati 10, Brookly 5.
Boston 7-5- Pittsburg 4-13.

AMERICAN ASSOCIATION

WEDNESDAY'S RESULTS

Indianapolis 9-0 St. Poul 2-13.
Louisville 5, Minneapolis 2.
Kansas City 7-3 Toledo 6-0.
Columbus 10, Milwaukee 8.

JOE SAMUELS WINS HIS SIXTH GAME

Leafs Winners In Second Game Of Reading Doubleheader By 4-3 Count

TORONTO, Ont., July 18.—(Canadian Press)—Joe Samuels pitched the Leafs to a 4-3 victory over the Reading Keys in the second game of yesterday's double-header, and it was the sixth consecutive win for the young righthander who performed for Scranton in the New York-Penna loop last season.

The Leafs lost the first part of the matinee program 7 to 2 after going into the ninth and last inning leading 2 to 1. It was the fourth straight doubleheader that the home folks have shared evenly with their visitors.

Rays Gain Lakeshore League Lead

PACKERS TWO, DELORO NONE; PHELAN TROPHY

Cup Style Play Was Unproductive Of Any Interest. Poor Shooting

GREEN BRILLIANT

N. Downer And Craig Tallied For Local Eleven In Second Period

The Canadian Packing team went into the final of the Phelan Charity Cup, last evening, when they defeated Deloro to the tune of two goals to nothing in a dilatory game that was unproductive of any interest, because the players indulged in the kick-and-rush style of play. It was only during the last fifteen minutes that any soccer of real interest was played. N. Downer and Craig were the marksmen.

Deloro Won Toss

The spin of the coin went in favor of the visitors and they took advantage of the sun at their backs. Buchan set the ball a-rolling to put past repeatedly when in proximity of the goal. Two corner kicks then caused scrimmages in the Deloro territory until W. Brown transferred the play to the other end, where Griffin cleared smartly from Brooks' right footer. Without any success being gained near goal, the players endeavored to walk the ball through, instead of passing to their partner, thereby giving the custodians ample time to clear every attack.

Centre Forwards Energetic

Time and again, the forwards would initiate movements to get inside the defence; in fact, Brown, Deloro, harassed the full back with close dribbling; while Buchan indulged in long swinging passes from wing to wing, where the outside men sent lightning drives into goal, Green handling the efforts with ease.

Erratic Shooting

For the remainder of the first half, Deloro predominated in tactics and openings aplenty that were worthy of a goal but the finishing was very poor. The only marksmen being Wallace of the visitors, who frequently tested the local custodian with long shots, thereby allowing the Deloro men every opportunity to get near the goal, but the score stood the same at the interval—No scoring.

Half Time

The general rest period was welcome because the men were showing signs of pep before the interval. The pace was fast at the resumption, then dwindled away into the kick-and-rush style of play for the remainder of the tussle. Every player reverting to individual tactics which increased the half-backs' efforts through kicking to the touch line; in fact, the ball was oftener out of touch than in play.

A Snappy Goal

After missing a great chance to score from an accurate pass, Downer redeemed his previous error when he connected from a pass by Craig across the goal mouth. Wasting no time he rapped a right footer into the far corner of the net, away out of the reach of Green.

Craig Made No Mistake

Continuous attacking by the Canadian Packing forwards terminated in Preston making a great effort to increase the tally, but Green, Deloro, custodian, made a spectacular save at the corner of the upright. The referee awarded a goal, but the linesmen did not agree with his decision. He reversed the award to a throw-up. From the ensuing play, Craig was placed in possession by Beggs, who sa wthe opening on the other wing and from a rising shot the former made no mistake with his kick when the ball buldged the rigging.

A Very Hard Finish

Nearing the final stage, Deloro made a brilliant attempt to get a counter. The forwards working the combination game to perfection until near goal when they would bang the ball hard, instead of going right ahead to tap it past the goal-keeper. The same thing prevailed at the Deloro goal, except for one occasion when Preston tried to get through the defence that threw him heavily to the ground. Then A. Brown was injured along with the C.P.C. man who required more attention than the latter. They both continued to the end. Near the close, Green saved his team from a heavy defeat, when he held his citadel intact from the fierce onslaught that continued until the end.

Canadian Packing, 2; Deloro, 0.

Goal scorers—Craig and N. Downer.

Canadian Packing—Griffin, goal; Westwood and Downer, full backs; Foster, Craig and Bromley, halves; N. Downer, Beggs, Buchan, Preston and Williams, forwards.

Deloro—Green, goal; Cousins Hart, full backs; A. Brown, Sanson, Savage, halves; Sproat, Brown, Wallace and Johnson, forwards.

Referee—J. C. Russell. Linesmen—W. Curtis and J. Hodson.

Reds Quite Flatbush With Three Victories

BROOKLYN, July 18.—(Canadian Press).—Brooklyn hammered Cincinnati pitchers for seven sorted hits yesterday to win game of the series by 10 to forth and Allen hit home Doug. McWeeny, who was the winning pitcher. Despite the to-day, the Reds quit Flat three victories in the series games.

LOCAL RINK WINS HONORS IN CUP PLAY

Dr. Allen Of Peterborough Defeats H. Rosevear Of Port Hope In Competition

SPECTACULAR PLAY

J. Bacon Beats C. Steinhouse of Oshawa In Play For the Warne Trophy

Peterborough carried off the two major honors at the rink competitions of the two day annual bowling tournament that started yesterday on the local green. H. Rosevear of Port Hope was eliminated in a fixture that demonstrated the sterling qualities of the game, by Dr. Allen of Peterborough in the Primary competition for the Stratton Trophy, and J. Bacon took a nip and tuck affair from C. Steinhouse of Oshawa for the Warne Cup and the Consolation.

H. Rosevear entered the finals by virtue of his win in the Stratton Trophy competition from M. Chenhall, whom he held to a few singles which were sparsely scattered through out the rounds, while the Port Hope quartette played steady to win by a 12-4 score.

In the game between Dr. Allen and Mark Bredin, both of Peterborough, the doctor led the baker through the entire game and only allowed him to score at three ends.

Colorful Game.

It was a real colorful game when Peterborough and Port Hope met in the finals, and while the score resulted in a plus of 3 for Dr. Allen on a final result of 15-12, it by no means indicated that it was an easy victory for the local team.

"Hank" Rosevear, the skip, was the outstanding bowler for the visitors, and played such shots as in the third last end when Dr. Allen was counting six around the Kitty when he set a nice bowl in a shot, which later was taken out by Dr. Allen's phenomenal bowling.

Plays Spectacular Game.

"Billy" Greenslade played the most spectacular game of the two teams, getting one inside in nearly all the ends for the counter. He played second for the locals, while the second for the visitors was playing a heady game only to be nosed out by Greenslade most of the time. It was a fight between shoemakers, as both seconds are in this trade, but the Peterborough cobbler was head and shoulders above the Port Hope man.

The game drew a large gallery of spectators and many shots received hearty applause, and it was not until about the last two ends it became certain that the Stratton Trophy would remain in the city for the coming year.

R. Downey, practically a novice at the game, and playing his first competition as vice-skip for Dr. Allen, showed veteran form and judgment in driving the green to his men.

Immediately after the game John Mayne presented the cup to the winner and sweaters to his rink, while Dr. Martin had the honor to give sweaters to the runners-up in the tournament.

CONSOLATION TROPHY.

Final score for the consolation trophy, the Warne Cup, was 17-15 in favor of J. Bacon, Peterborough, as against C. Steinhouse of Oshawa. That game was quite spectacular and displayed a lot of good bowling, being in doubt until the last bowl was thrown on the green. Although played in the wee small hours of the morning, the crowd of spectators that remained to watch was fairly large and were enthusiastic as nicely played shots clustered around the kitty. The rinks were comprised of:

Oshawa.	Peterborough.
. Luke	M .McFadden
. Johns	M. Dodd
Arleigh	W. Oke
Steinhouse	J. Bacon.
Skip 15	Skip 17

In the second round Fox counted first five ends before Mayneord scored when the latter skip piloted six counters to make the score in the sixth end 7-6 for Fox. However Fox stepped out in the seventh to come back with four more and Mayneord added four in the eighth to only lag one behind and after that the spectators witnessed a see-saw affair with Fox, finally coming out one ahead on the final score 14-13.

The Rosevear-Kelcher fixture ended in a blaze of glory for the Port Hope team (Rosevear). After he was lagging on the short end of a 9-6 score at the second last end when six of the eight bowls belonging to his rink clustered around the kitty to put him three counters in the lead and finally to win the game by a 12-10 score.

The rest of the games were not keenly contested as the winners carrid off the honors by a large margin.

As a result of the second round Peterborough had three out of four rinks entered in the semi-finals of the Stratton Cup. Rosevear of Port Hope by virtue of his 13-6 win over Bacon of Peterborough was the only out of town quartette to make the grade.

Chenhall had a difficult time keeping ahead of Stanley in the second round. Although he managed to keep in the lead most of the time, Stanley kept hot on his trail, finally tieing the score in the ninth end, but here Chenhall's men showed the mettle and blanked the Port Hopers for the final four rounds pulling out a win by a 12-8 score.

Bredin and Fox, two Peterborough rinks played a nip and tuck affair, with small scoring at each end. Although Fox counted the highest honors by chalking up four counters in the ninth enl, putting him one in the ninth end, putting him one frames when Bredin counted three to Fox's one, taking the fixture by a 9-8 score.

STRATTON TROPHY

Peterborough	Peterborough
J. N. Bacon 14	G. Gimblett 4
Oshawa	Peterborough
C. Goodmand 6	M. B. Chenhall 13
Port Hope	Peterborough
W. Oke 18	Dr. Allen 2
Peterborough	Peterborough
R. Fox 13	J. Mayneord 12
Peterborough	Peterborough
M. Bredin 15	N. Routley 6
Port Hope	Lindsay
H. Rosevear 12	H. Kelcher 10
Second	**Round**
Peterborough	Lindsay
M. B. Chenhall 12	H. Stanley 8
Peterborough	Norwood
Dr. Allen 16	Dr. Charlton 8
Peterborough	Peterborough
R. Fox 8	M. Bredin 9
Peterborough 8.	M. Bredin 9
Port Hope	Peterborough
H. Rosevear 13	J. N. Bacon 6
Semi	**Finals**
Port Hope	Peterborough
W. Smith	A. McLeish
C. Young	D. Hill
W. Perry	J. Cullen
H. Rosevear	M. B. Chenhall
skip 12	Skip 4
Peterborough	Peterborough
J. Harrison	W. Merill
W. Greenslade	N. Henry
R. F. Downey	H. Clegg
Dr. Allen	M. Bredin
Skip 15	Skip 4

WARNE TROPHY.

The Warne Trophy is the consolation award for the losers in the Stratton Trophy.

Preliminary	**Round.**
Peterborough.	Peterborough.
G. Cairns 6	G. Gimblett 13
Oshawa.	Peterborough.
J .Skitch 15	N. Routley 11
Oshawa.	Peterborough.
C. Goodman 12	H. Freeman 14
Second	**Round.**
Peterborough.	Cobourg.
G. Gimblett 7	J. Skitch 10
Oshawa.	Peterborough.
C. Goodman 5	H. Freeman 11
Peterborough.	Tweed.
G. Coleman 2	J. Leeworthy 15
Lindsay.	Hastings.
H. Kelcher 11	J. Lamouth 6
Cobourg.	Port Hope.
T. Curvin, Sr. 4	W. Oke 17
Peterborough.	Peterborough.
F. Wise 9	J. Mayneord 17
Peterborough.	Port Hope.
J. Skinner 10	C. Steinhouse 4
Third	**Round.**
Peterborough.	Norwood.
J. N. Bacon 18	Dr. Carlton 4
Cobourg.	Peterborougn.
J .Skitch 5	H. Freeman 15
Tweed.	Cobourg.
J. Leeworthy 8	T. Curvin, Sr. 17
Lindsay.	Port Hope.
W. E. Kelcher 8	W. Oke 11
Peterborough.	Oshawa.
J. Mayneord 13	C. Steinhouse 14
Lindsay.	Peterborough.
H. Stanley 16	R. Fox 10
Fourth	**Round.**
Peterborough.	Peterborough.
M. Bredin 11	J. N. Bacon 16
Peterborough.	Cobourg.
H. Freeman 10	T. Curvin, Sr. 12
Port Hope.	Oshawa.
W. Oke 7	C. Steinhouse 16
Lindsay.	Peterborough.
H. Stanley 9	M. B. Chenhall 6

SOFTBALL.

To-night's softball game between Harrisons and Westclox should be a humdinger. Harrisons have not lost a game this season while Westclox have only dropped two games and are right up with the leaders.

Both teams are playing snappy ball at the present time and the fans are assured of a great game. Westclox took Teco into fold Monday night and are right out after Harrison's scalp. Montgomery will likely twirl for Harrisons while Delahaye will most likely dish them up for Westclox.

The game will be played at Central School grounds and will get away at 6.30 sharp.

Cats Take Close Win From Royals

MONTREAL, Que., July 18.—(Canadian Press).—The Jersey City Black Cats "outsmarted" the Royals here yesterday to capture a close 5-to-4 decision for their second straight of the series.

After the Royals had scored three runs on four hits in the sixth, and caused the retirement of "Dusty" Rhodes, the Cats rallied with two runs in the eighth, and another in the ninth to take a decision from Chief Hogsett, ace of the Royal hurling staff.

Red Wings Suffer 4th Straight Loss

ROCHESTER, July 18.—(Canadian Press).—Baltimore yesterday again forced the league leaders into the short end of an 8-7 score by timely hitting and base-running. It was the Red Wing's fourth straight loss. After the Orioles had scored three runs in their half of the ninth inning, the Reds Wings staged a rally on their own accord, but fell one run short of tying up the game. Loeff, with three hits in four trips to the plate, was the "big noise", with the stick, but Nuen and Smith with two singles apiece, materially aided their teammates in sealing the victory. Each team employed two pitchers.

Chicago Cubs Gain On National Leaders

PHILADELPHIA, July 18.—(Canadian Press).—Chicago took the final game of the series from Philadelphia yesterday, 16 to 3, and moved half a game nearer the league-leading Pirates.

The Chicago batters were in a slugging mood, and slammed four local pitchers for 18 hits, including home runs by Grimm and Hornsby. Every man on the Chicago team got at least one hit and one run.

Braves And Pirates Divide Double-Header

BOSTON, July 18. — (Canadian Press).—The Braves and the league-leading Pirates divided a doubleheader here yesterday, the Boston team taking the first game, 7 to 4, but dropping the second by a 13-to-5 score. Burleigh Grimes was given his second defeat of the season in the opener, after having previously won 15 games and lost 1.

Cardinals Winners Of Giant Series

NEW YORK, N.Y., July 18.—(Canadian Press).—The Cardinals made it three out of five from the Giants by nipping John McGraw's boys, 6 to 1, in the final game of the series here yesterday.

Taylor Douthit's hitting was again featured. He got a homer, a triple, a double and a pass out of five trips to the plate, and drove in four runs and scored two. He now has made ten hits for nineteen bases in his last thirteen official times at bat.

Defeat Arabs 1-0

Fans Given Thrilling Exhibition During Seven Innings Of Smart Baseball

CLEVER FIELDING

Goodall's Error Allows Raybestos To Score Single Counter of the Game

(By E. A. Outram)

Fielding like big leaguers behind the smooth pitching of Rus. Kitchen the Raybestos club earned a 1 to 0 victory over Oshawa Arabs in a Lakeshore league fixture played at Exhibition Park last evening. As a result of their hard-fought win, Raybestos climbed past Port Hope into the leadership of the league, shoving the Motor City crew back into third place.

Without a doubt it was the classiest exhibition of the summer pastime seen here this season. Both teams extended themselves to the limit in fielding and clouts that ordinarily would have gone as hits were gathered in smartly. The seven innings were crowded with sensational defensive work.

The three errors that were chalked against Oshawa were none of the fielding variety. Maurice Kohen, energetic manager and catcher of the outfit, was responsible for two on throws to catch runners, one was over first and the other was a low peg to second.

An error on Goodall, first baseman allowed Rays to score their single counter. Corrin was on third with two down, when "Shocky" Mein sent down a hot roller to second. It was cleanly handled by McDongall, who played a bang-up game, but Goodall let the throw get away from him after it looked as though Mein was surely out. Corrin tore in on the play.

This does not deteriorate from the Rays win at all, since a decision on the part of A. Schaeffer, umpire-in-chief, had robbed them of a counter in the fourth. With one out, Corrin was on third and Mein sitting on second and Moore at first, when Hickey hit a low fly toward second base. McDougall trapped the ball just as it left the ground he threw to first gettin th Corrin crossed th when disc whether Hic or caught, he returned to pire Schaeffer called both H nd Corrin out.

Hurls Sterling Ball

Young Kitchen was never in difficulties on the mound. Strengthened by the supreme play of his team mates he allowed but two hits of the scratchiest variety. One was a slow roller down first base line which Hickey picked up but the runner eluded him; and the other came when McDougall tossed up H. Nicholls, who was playing in close for a bunt, by smacking a hot one through the corner. Not a runner got to third and the only other two to get on the paths drew walks. He had six strikeouts.

Opposing Kitchen was Gower, a shifty port-sider with a smart change of pace. Gower was touched for seven hits, but he kept them well scattered in all but the fourth innings. He had perfect control issuing never a walk and striking out five.

The tight play along with the fielding features that were tossed in aplenty kept the fans on their toes and at times there were rounds of applause for both sides. "Ike" Batten rose out of the dirt to leap into the air and pick off Crossett's screaming liner; Corrin galloped acres to glove Elliott's foul fly behind first; Crossett speeded behind second to stab Rogers' smacking grounder. These were some of the outstanding plays.

The only real opportunity Oshawa ever had to score came in the third when Frink, first up, walked and went to second on McDougall's hit, after Kokeh had flied out. Little struck out and Crossett was dispatched on a foul fly to H. Nicholls.

The Rays had chances in every innings but the third and fifth. In the first Batten hit and went to second, when Kohen threw over first in an attempt to catch him. Nicholls and Rogers struck out, but Collins hit, while Corrin rolled to second.

Again in the second, after Mein was down on a fly, Moore hit and stole second, but Hickey was retired on strikes and Kitchen grounded to first.

In the fourth the Rays had the bases loaded on three consecutive hits when the call-came that spoiled their chances of a score.

Three of the Rays—Collins, Corrin and Moore—had two hits; Moore getting his in two appearances at the plate. Batten got the other safety.

Box Score

Oshawa:	AB	R	H	PO	A	E
McDougal, 2b	3	0	1	1	3	0
Little, mf	3	0	0	0	0	0
Crossett, ss	3	0	0	0	1	0
Elliott, 3b	3	0	0	3	0	0
Creamer, rf	3	0	0	0	0	0
Goodall, 1b	3	0	1	8	0	1
Gower, p	2	0	0	0	2	0
Frink, lf	1	0	0	1	0	0
Kohen, c	1	0	0	5	2	2
Totals	22	0	2	18	8	3

Raybestos:	AB	R	H	PO	A	E
Batten, ss	3	0	1	1	2	0
H. Nicholls, 3b	3	0	0	1	0	0
Rogers, lf	3	0	0	1	0	0
O. Nicholls, lf	0	0	0	1	0	0
Collins, c	3	0	2	6	0	0
Corrin, rf	3	1	2	2	0	0
Mein, 2b	3	0	0	2	1	0
Moore, mf	2	0	2	1	0	0
Hickey, 1b	2	0	0	5	0	0
Kitchen, p	2	0	0	0	2	0
Totals	24	1	7	21	5	0

Score by innings:—

Oshawa Arabs .. ..0 0 0 0 0 0 0—0

Raybestos .. .. ..0 0 0 0 0 1 x—1

Summary

Stolen bases—Collins, Corrin and Moore. Left on bases—Oshawa, 4; Raybestos, 4. Struck out—By Kitchen, 6; by Gower, 5. Walks—Off Kitchen, 2.

Umpires—At plate, Schaeffer; on bases, Coursey.

HOARDS DEFEATS PETHERICKS 18-7

PETHERICK'S CORNERS, July 18 (Correspondence).—The local softball team played an exhibition game with Hoard's at the English Line lawn social on Tuesday evening, meeting defeat by a score of 18 to 7. Petherick's showed the effects of a hard game with Bethel the previous evening. Fry was hit hard and Kerr lacked control. Hoard pitched a steady game for Hoard's, while Thompson and Oddie looked good in the field. Don Kerr and G. Petherick pulled off good catches for the locals while H. Petherick on first played a star game.

The annual church garden party on Mr. Willis Stephens' home was highly successful, drawing one of the largest crowds of the year.

Line-up:

Hoards'—C. Hoard, p; W. Jeffs, c; O. Rannie, 1b; W. Hume, 2b; F. Heagle, 3b; K. Oddie, ss; J. Thompson, lf; A. Jones, cf; C. Gunning, rf; J. Coggins, sub.

Petherick's.—R. Fry, p; H. Petherick, 1b; G. Kerr, 2b; R. McKeown, 3b; G. Meiklejohn, ss; D. Kerr, lf; G. Petherick, cf; F. Fry, rf; F. Quinn, c.

Umpires—Eagleson and F. Little.

STONEWALL JACKSON CIGARS

Pocket Pack of five 25c

"Poker Hands" for Cigar Smokers

EVERY pocket pack of five Stonewall Jackson Cigars contains a "Poker Hand," complete sets of which may be exchanged for valuable presents.

Always buy the pocket pack of five Stonewall Jacksons and save the "Poker Hands."

Local Club Defeats Chicago Cricketers 94-92

COME EARLY NOW COME EARLY

2.30---7.00---9.00

EXTRA — SPECIAL — EXTRA

Come! See Yourself in the Movies!

-- MOVING PICTURES --

OF THE

Old Home Week Parade

AND THE

Unveiling of Memorial

A LOVE STORY CRAMMED WITH THRILLS AND LAUGHTER

WITH TALKING AND SOUND SEQUENCES

22 Minutes of Delightful Comedy

The Lion's Roar

The Best All-Talking Comedy of the Season

All Talking VAN and SCHNECK

'BROADWAY NOTABAD PLACE'

IT'S A GREAT SHOW, FOLKS!

CONSISTENT FIELDING ENABLES KIWANIS TO DEFEAT LOCKWORKS

Clubmen Strengthen Junior League Lead By Reason Of 8-3 Victory

TAKE EARLY LEAD

Consistent fielding gave the Kiwanis Juniors an 8-3 victory over the Lockworks last night at James Stevenson Park, and enabled the winners to strengthen their position at the head of the league, having won four and lost two of the six games played.

The Kiwanis got away to a good start when an error, a walk and single sent two runs in, and they doubled the score in the third to make it four nothing. Another counter in the fifth and two more in the seventh made it look as though the Lockies were due for a whitewash, but a batting rally in the ninth gave them three runs, and the game ended 8-3.

Murray Hartley on shortstop for the winners played his best game of the season, handling every chance with ease and exhibiting a speedy and accurate throw to first that never failed to catch the runner. Together with him, Weir, Gordon and Saunders worked splendidly, and with the exception of a low throw by Saunders, and a grounder which Weir failed to spear, played errorless ball. Jack Hope, playing in centre field for the first time, turned in a great game. A hard hit fly by Hall into centre was gathered in by him and his speedy return throw straight to the catcher caught Burke at the plate, when he was attempting to score. Archie Weir chalked up a nice double play also, by taking Hillier's grounder to tag Burke going to second and catch the runner at first.

Crary pitched the first six innings for the winners allowing six hits and one walk, which the Door-knob Makers failed to capitalize on, and when he retired at the end of the sixth frame after fanning six the score was 4-0. Madill replaced him and had only six batters face him in the seventh and eighth. A double, a single, a walk, an error and a past ball gave the Lockmakers their only tallies in the ninth, but Madill nipped the rally by fanning Hall to retire the side with a man on third.

Dick Murray did the heaving for the losers, allowing seven hits and fanning 7. He walked seven men and this together with the tendency of his teammates to throw the ball all over the lot proved his undoing. Leo Burke was the Babe Ruth for the Lockworks, poling out a three base clout that was the longest hit of the season, together with a double which sent in two runs. Marocco, with one walk, two singles and a stolen base was the next in line, this together with his effective work behind the plate made him a valuable asset to the team.

Lockworks:	AB	R	H	PO	A	E
Burke, cf	5	0	2	0	0	0
Hall, 2b	5	0	1	4	0	0
Hillier, rf	4	0	0	1	0	1
Dunkerley, rf	3	0	1	0	0	0
Whaley, 3b	4	0	0	0	0	0
McCarroll, ss	4	1	1	4	1	2
Murray, p	4	0	1	1	10	0
Marocco, c	3	1	2	5	4	0
O'Brien, 1b	3	1	0	9	0	0
McDonough, lf	1	0	0	0	0	0
	36	3	8	24	15	3
Kiwanis:	AB	R	H	PO	A	E
Hope, cf	4	2	2	2	1	0
Weir, 2b	3	2	0	2	3	1
Hartley, ss	3	1	2	1	3	0
Gordon, 1b	3	1	1	9	0	0
Starr, c	3	0	1	10	1	0
Saunders, 3b	3	1	1	0	3	1
Hall, lf	2	0	0	1	0	1
Stabler, lf	2	0	0	0	0	0
Holland, rf	4	0	0	1	0	0
Crary, p	1	1	0	1	8	1
Madill, p	1	0	0	0	4	0
	29	8	7	27	23	4

Bases on balls—Off Murray 7, off Crary 1, off Madill 1. Struck out—By Crary 6 in 6 innings, Madill 4 in 3 innings, Murray 7 in 8 innings. Two base hits—Burke, Gordon. Three base hits—Burke. Umpires—E. Lebarr and Bob Batley.

OSHAWA SERIES OFFERS LOCALS A REAL CHANCE

Petes Can Climb to Second Place by Taking Both Games.

HERE ON SATURDAY

With Oshawa, second placers in the Central loop, as their opposition at James Stevenson Park Saturday the Petes find themselves in a position where they have got to get back to winning ways to have a chance to figure in the play offs.

They have the opportunity before them in the next two games to climb up on even terms with the Motorists for second place as the two clubs meet here Saturday and in Oshawa on Wednesday with the Oshawa team two games in front.

The League standing right now is:

	Won	Lost
Belleville	9	4
Oshawa	7	7
Deloro	7	8
Peterborough	5	9

Saturday's battle here and the fixture in Oshawa next week are therefore of the greatest importance.

If the Petes can take Oshawa twice they will be tied for second place with eight games to go and an excellent chance to finish within the money.

The squad, outside of their terrible game against Belleville here last Saturday, has been playing good ball against some decidedly bad breaks and they are hopeful of hitting their stride and getting back into the hunt again by beating Oshawa here Saturday.

The two teams have so far broken even this season, each winning two games and Saturday's fixture promises to be full of interest. At this distance it looks like Heckman versus Matthews or Ogden as the pitching choice.

HIGHWAYS AND BYWAYS IN THE SPORTS WORLD

BOOSTS AND KNOCKS For EVERYONE

(By "TED" OUTRAM)

RAYBESTOS PREDICTED TO TRAVEL LONG WAY.

If the Raybestos continue to play ball the way they did last evening, fielding their positions 100 per cent., and coming through with sound hits, they will go far in the O.B.A.A. race. The win should give the necessary confidence to Rus. Kitchen, who provided a sterling performance on the mound. His twirling bordered on the no-hit variety, supported by the flying pick-ups of his team mates. The team has showed improvement every time, and with the policy of the management being three practises a week they should cop the honors of the league.

The Raybestos are now sitting on the top of the heap in the Lakeshore loop. Saturday they meet Port Hope, the team that held the leadership until last night, and the game should be an attraction.

* * * * * *

FAST E.P.L. GAME TO-MORROW NIGHT.

A game of major importance to both teams is billed for Exhibition Park to-morrow evening, when Cognawagas play Crescents. Things have come to such a pass in the E. P. L., with the fast-travelling Bethany crew away out in front that both the local teams are fighting for a place in the play-offs. This game will do much to decide the issue. Excitement is at fever pitch in both camps and it should be a torrid session.

* * * * * *

FINAL DAY FOR BIRTH CERTIFICATES.

The final message has come from headquarters of the City League. All players in the bantam, juvenile and junior series, must have their birth certificates in the hands of the secretary, M. O'Brien, before Saturday, or they will not be allowed to continue playing. The observance of this rule is of grave importance to all teams, since all will need to be at full strength to enter the finals.

* * * * * *

MOOSE JUVENILES DECLARED CHAMPIONS.

The Loyal Order of Moose Juvenile team are champions of the city in their group, and are now preparing themselves to enter the O.B.A.A. play-offs. Several regular practises are held weekly and it is reported that the team is now in first class shape to meet the best in the province. Since the beginning of the season they have appeared to be one of the best juvenile outfits ever assembled here.

A series of games have been arranged with the Moose juniors of Belleville as a further test of their ability. The first game will be played here a week from Saturday.

* * * * * *

KEEN COMPETITION IN BOWLING TOURNEY.

The tournament now in progress at the Peterborough Lawn Bowling Club's greens is one of the most successful ever held here. The competition has been keen and the sportsmanship of the highest order. Every game has been followed with close interest by a large non-partizan gallery.

Peterborough has carried off both the Stratton and Warne trophies—officials of the club would have wished it otherwise—in fact the president in his address expressed the hope that visiting clubs would carry off the awards. Dr. Allen's rink defeated H. Rosevear, of Port Hope, for the Warne Cup, and in one of the best games of the day J. Bacon nosed out C. Steinhouse, of Oshawa, 17-15.

* * * * * *

LOCAL CRICKET CLUB DEFEATS CHICAGO.

The local cricket club played smartly yesterday to defeat the visiting Chicago cricketeers 94-92. The Chicago team is made up entirely of Britishers who have made their home in the Windy City. In Chicago a league of ten clubs has been formed which carries on competition and tradition of the great old English game.

The Chicago team on returning from a tour of the city expressed their opinion that Peterborough was a thriving place and they were impressed with its beauty and cleanliness.

* * * * * *

YOUNG ENTERS IN CAMPBELLFORD SWIM.

The Marathon swim in connection with Campbellford's Old Home Week celebration, is gaining greater and greater importance with every passing day. The list of entries is impressive and contains the names of all the "famous fish" now training for the Wrigley "wriggle" at the C.N.E.

Some time ago it was vouched that George Young, the hero of the Catalina Channel swim, would be one of the contestants. Entry forms were sent and a few of those who waited eagerly for their return, were beginning to fear that George had made other arrangements. But yesterday his official entry was received.

Thus with these noted swimmers striving for the big purse the success of the swim from a spectacular point of view is practically assured. The people of this district are not strangers to aquatic sports and it is only natuarl to expect a multitude of fans from all over the country to see the big event.

VISITING TEAM DROPS DECISION BY TWO TALLIES

Score Mounts Quickly For Local Club After Disastrous Start

CLEAN BOWLING

American Visitors Much Impressed With the City—Visit Lift Locks

The Peterborough Cricket Club defeated the Chicago C. C. at the Oval yesterday in a most exciting and interesting game by 2 runs; the game first going in one team's favor and then the other's. The Peterborough captain won the toss and elected to bat; the innings opened with Imming and Stuart. After two byes had been scored the first-named was clean bowled; Stuart was also bowled with a beautiful ball at 4, and Mitchell was out at the same total, being given run out on a very close decision.

Dyer, the next man in, started hitting immediately, and with Thorpe keeping his end up, the score rose to 23. In attempting an almost impossible short run, Thrope slipped on the matting and was easily run out. Dyer left immediately after, being bowled by Knights. Five wickets were down for 23 runs—a very small score.

Hamilton joined Wade and some of the finest batting of the afternoon was witnessed. Hamilton playing carefully, while Wade made some brilliant hits. Runs came steadily and the score reached 56 before Hamilton was easily stumped in running out to Smith. Elliott, the next man in, helped the score along to 73 when Wade was given out l.b.w. on a most doubtful decision, as the ball appeared to strike the bastman just below the thigh. The retiring bastman had made 33 in a most refreshing style and was heartily applauded. Elliot kept the score moving steadily along and with some assistance from Combe and Sutcliffe the total finally reached 94. Knights took 4 wickets for 32 runs and Smith 2 for 19.

Chicago opened their innings with Harburg and Smith; with the total at 4 Smith was caught by Dyer in the slips. Butcher and Harburg brought the total to 20, when the latter was clean bowled by Dyer. Middleton soon reached the double figures before returning a ball to the bowler for an easy catch. Harburg continued to bat well, making some beautiful strokes and it was a relief to the local players when he unluckily played on to his wicket, off a good ball of Wade's. The next five wickets fell quickly and with the score at 62 for nine, it looked like a comfortable win for the homsters.

But cricket is a funny game; Cohen and Anty played a most dogged game for the last wicket and the score mounted very slowly despite bowling changes, and when three runs were needed to win Dyer made a catch close to the ground which the umpires could not agree on, and the batsmen was rightly given "not out." Anty, however, touched the next ball into Elliott's safe hands in the slips and the game was over.

Dyer claimed 6 wickets for 35 runs, and Wade 3 for 17.

Lunch at the supper hour was served at the Oval by ladies of the Peterborough club. Before the game, the visitors were shown around the city and were taken to see the Lift Locks. Their is no doubt that the visit of these players will do cricket a lot of good locally and also do much to keep Peterborough to the front in this line of sport.

Peterborough C. C.

R. N. Stuart, b Butcher	0
F. Imming, b Knights	0
C. Thorpe, run out	1
D. Mitchell, run out	0
F. Dyer, b Knights	15
J. Wade, l.b.w., b Smith	33
A. Hamilton, stumped Harburg, b. Smith	10
C. V. Elliott, c and b Knights	16
G. Monkman, l.b.w, b Foster	0
F. Coombe, not out	2
F. Sutcliffe, b Knights	3
Extras	14
Total	94

Chicago C. C.

E. G. Harburg, b Wade	25
W. S. Smith, c Dyer, b Elliott	1
C. Butcher, b Dyer	7
W. T. Middleton, c and b Dyer	10
J. Greenliss, c Combe, b Dyer	0
H. Cohen, not out	14
A. Foster, c and b Dyer	6
C. W. Knights, l.b.w. b Wade	5
P. H. Gealy, c Imming, b Wade	0
W. B. Lamble, b Dyer	0
K. A. Anty, c Elliott, b Dyer	20
Extras	4
Total	92

Umpires—M. Hamilton and W. Stocker.

THEATRES

AT THE CAPITOL

Old Home Week pictures at the Capitol tonight. William Haines and Joan Crawford in "The Duke Steps Out"—The season's best all talkie comedy "The Lion's Roar" and another all talkie short. .. ..

As many as possible should be in their seats at seven o'clock at the Capitol tonight, because the week-end show is great, and large audiences will be on hand. Local moving pictures of the unveiling of the Memorial and the Old Home Week parade will be shown, so you might see your self in the movies if you witnessed one of these two events. The comedy which takes twenty two minutes time, is by far the best all talkie comedy to be seen here yet, "The Lion's Roar." This comedy is worth the price of admission alone. There will also be another all talkie short, Van and Schneck in "Broadway Not So Bad."

"The Duke Steps Out," Lucian Cary's Saturday Evening Post tale, filmed with dialogue and talking sequences and with William Haines as "The Duke," is the feature attraction.

This new Metro-Goldwyn-Mayer feature is a hilarious comedy of ring and campus. Haines plays a prize fighter who, to please his sweetheart, goes to college. His efforts to hide his profession in the classroom, and still defend his title on the outside, give rise to a score of hilariously funny situations.

Joan Crawford, who played opposite Haines in "West Point," and who recently scored a sensational hit in "Our Dancing Daughters," plays opposite him in the new picture, and the tender love story that runs through the thrills and comedy is an attractive variant in the plot. James Cruze, who directed Haines in "Excess Baggage" and "A Man's Man," directed the new picture, from a scenario by Raymond Schrock.

The cast includes Karl Dane, Tenen Holtz, Eddie Nugent, Delmer Daves, Luke Cosgrove and others of note.

TIRES

Week - End Specials

All these tires are No. 1 quality and guaranteed by the manufacturer, either Goodyear, Gutta Percha or Gregory.

30 x 3½ Cord	$ 4.75	29 x 4.40 Testus	$ 5.75
Oversize Cords	8.50	29x4.40 Twin Seven	7.25
31 x 4 Cord	10.95	31x4.40 Clincher	11.95
32 x 4 Cord	11.75	30x4.50 Balloon	8.95
33 x 4 Cord	12.50	29x4.75 Balloon	9.75
34 x 4 Cord	14.95	30x5.00 Balloon	10.95
30 x 5 Truck	22.45	30x5.25 Balloon	12.95
32 x 6 Truck	35.90	32x6.00 Balloon	18.00

All Tires mounted free of charge

ALL SIZES—ALL TIMES

Bring your empty can and get some of our high grade motor oil at 79c a gallon

WATSON'S

446 George St. Phone 968 Open evenings

Peterborough's Largest Tire Dealer

Our Boarding House - - - - - - - - - *By Ahern*

YOU can make the two essential

tire tests

in the shop of any

Goodyear Selected Dealer

There are only two things you need to know about an automobile tire.

1 Does the tread grip the road?

2 Will the carcass stand up under the blows of driving?

It's easy to prove these things. Go to any Goodyear Selected Dealer's and make these tests.

1 The Tread Test

Press your hand down on the Goodyear All-Weather Tread. Feel the grip of the deep-cut sharp-edged blocks, placed in the centre of the tread where they belong.

2 The Carcass Test

Ask the Goodyear dealer to show you on his cord-testing machine the greater stretch in Goodyear Supertwist cords over ordinary cords. This extra stretch gives the Goodyear carcass its greater vitality, enabling it to withstand road shocks.

Make these two tests on any other tire you like. The answer will be inevitably "Goodyears".

Goodyear means Good Wear

GOODYEAR

MADE IN CANADA

TILLIE THE TOILER

By Russ Westover

BRINGING UP FATHER

By George McManus

MUTT AND JEFF

By Bud Fisher

TAILSPIN TOMMY

By Hal Forrest

POP

By J. Millar Watt

S'MATTER POP

By C. M. Payne

SOUND AUCTION BRIDGE

By WILBUR C. WHITEHEAD

The World's Greatest Authority

PRE-EMPTIVE ASSIST

	♠ 10 9 8 7 5 ♥ K ♦ 9 ♣ A J 10 9 8 6	
♠ Q ♥ Q J 9 6 4 ♦ K Q 10 3 2 ♣ 5 3	N W E S	♠ 4 3 2 ♥ 8 7 ♦ A 8 6 5 ♣ K Q 4 2
	♠ A K J 6 ♥ A 10 5 3 ♦ J 7 4 ♣ 7	

Auction and Contract Bidding

	1st Rd.	2nd Rd.
S	1 ♠	Pass
W	2 ♥	Pass
N	4 ♠	
E	Pass	

This deal is an excellent example of a pre-emptive or jump assist. Before taking up the actual bidding, it may be of interest to note that one of the important requirements for such a jump assist is more than three cards of the suit bid by partner. With never with but two cards of suit unless three to a high honor, a jump assist should rarely be made and never with but two cards of suits even if one of the two be a high honor. With but three small cards of partner's suit, or but two to a high honor, the usual practice is to deny when able rather than accord an immediate assist.

Salient Points of Bidding

Auction and Contract Bidding: (Same in both games). South bids originally one Spade, preferring to open his higher ranking rather than the longer of his two Major suits.

West overcalls with two Hearts, his hand fulfilling the requirements for a defensive bid. It will be noted that he selects the weaker Major suit in preference to the stronger Minor.

North, with five Spades, two singletons and an Ace, jumps his assist to four odd, thus showing that his support is either principally or wholly distributional, i. e., trump length and ability to ruff short or missing suits. This pre-emptive assist not only reveals to partner the character of North's hand but also operates to shut out further suit indication by East and West which, if allowed, might have enabled them to put up a bidding defense against loss of game.

The Play

West leads initially the King of Diamonds which holds the first trick. He now considers the possibilities of shifting to another suit. The lead of his singleton Queen of Spades should kill one cross ruff but on the other hand is a wholly gratuitous offering of a high trump honor to the Declarer. The lead of a small Club seems inadvisable for the reason that if partner holds the Queen and Declarer the King, the Clubs in Dummy will be set up solid. West, therefore, shifts to a Heart hoping his partner may hold the Ace.

So played, Dummy's Heart King wins the second trick. South can now figure on four odd as being practically certain if he exhausts trumps and thereafter establishes Dummy's Clubs. On the other hand, if he leads but one round of trumps and then cross ruffs, he may make five odd and possibly even six. Accordingly, he leads a small Spade from Dummy to the third trick and goes up with his Ace, the Queen dropping. South next plays a Diamond, ruffs in Dummy, lays down the Ace of Clubs and follows with the Club Jack. East covers with the Queen of Clubs, South trumping. Again a Diamond, ruffed in Dummy, and the lead of the Club 10. East ducks and South considers whether he shall trump or chance that East held both the King and Queen of Clubs originally. He decides to pass the Club for if the King lies in West's hand, he can make five odd, while if he trumps and finds the King in East's hand, he still can make but five odd, his Ace of Hearts being a useless trick. So played, South discards a Heart on the 10 of Clubs which holds the trick. South can now claim the balance of the tricks on a complete cross-ruff, his trumps in own hand and Dummy all higher than the outstanding two held by East. Thus six odd is made by virtue of the cross-ruff after dropping the Queen of Spades. While a Small Slam is made on the hand, it is not soundly biddable by either North or South.

Mr. Whitehead will answer questions concerning your bridge problems. Write to him, care of this paper, enclosing self-addressed, stamped envelope.

Copyright 1929 Auction Bridge Magazine, Inc. Distributed by Bell Syndicate, Inc.

The Best Start for a Hot Day

Better and much more enduring in effect than a cold bath is the daily glass of ENO's "Fruit Salt." Its sparkling, bubbling purity cools and cleanses by gently removing the clogging waste and poisons from your system.

It isn't only the work you do that tires you. A system poisoned with impurities will make you feel tired. Try ENO as a thirst quencher and reviver. Let it be your safeguard against the oppressive heat of long summer days. You'll find it much more effective than so-called cold drinks and it has positively no injurious after-effects. ENO is cooling to look at . . . cooling to drink . . . cooling in what it does.

ENO's "Fruit Salt" insures inner cleanliness. But remember there is only one ENO. Resolutely refuse substitutes.

ENO'S "FRUIT SALT"

The words "Fruit Salt" and ENO are the registered trade marks of J. C. ENO Ltd.

Sales Representatives for North America:
Harold F. Ritchie & Co. Ltd., 10-16 McCaul St, Toronto

11R

If you don't believe what you read Never seek Opportunity through the CLASSIFIED COLUMNS

We Will Send For Your Copy.
RATES IF PREPAID
1c per Word or Figure Each Insertion
RATES IF CHARGED
1½c per Word or Figure Each Insertion.

'PHONE 1600

a For Sale—General

FOR SALE — FINE CROP OF TAME Raspberries on the bush. Owner unable to handle same. About ¾ Acres. Telephone 103, Millbrook, for particulars. 3d-18-9679A

FOR SALE — FOUR - ROOMED House, also Two Reg. Boston Bull Terriers (Females). Apply 250 Carlisle Avenue. 3d-18-9675A

CREAM WICKER BABY CARRIAGE, cheap, good condition. 565 Elm. 3d-18-9677A

PRIVATE SALE HOUSEHOLD FURniture, Piano, Victrola, Lamps, Dining-room Suite, Bedroom Furniture, etc. 588 Bonaccord. Telephone 867. 3d-18-9687A

HOUSEHOLD FURNITURE. 273 Rubidge . Telephone 1649J. 3d-18-9682A

INFANTS' CLOTHING AND BEDding, Ladies' and Gent.'s Clothing, Novels, Verandah Screen, Sealers, Blinds, Dishes, Beautiful Victrola, Records, and other articles. 580 Charlotte Street, 3d-18-9681A

FOR SALE — 2 TIMBERS, 30' x 12' x 12"; 2 Timbers, 24' x 12' x 12"; 1¼" Flooring, 1 Staircase, 24' long 2 x 8; Doors. 466 George Street. 3d-18-9678A

RED AND BLACK CURRANTS AND Gooseberries; fine quality. T. Lush, 'Phone 484 r 3, 6d-21-9674A

USED FURNITURE WANTED, HIGHest price paid . 'Phone 308. Davies, 390 Aylmer Street. 3d-18-9670A

UPRIGHT PIANO, GOOD CONDITION. Telephone 2695J. 3d-17-9662A

TENT, TWENTY BY THIRTY. 'Phone 543. 3d-17-9655A

ONE KITCHEN CABINET, IN VERY good condition. Apply J. W. Jackson, Belmont Cottage, Fradette Avenue. 2d-16-9653A

CREAM WICKER BABY CARRIAGE, $9. Apply 560 Wolfe Street. 3d-17-9642A

GOODISON THRESHING OUTFIT, 20 h.p. Steam Engine, Wilkinson Corn Blower, Portable Saw Mill. Apply Sidney Whatley, Lakefield, R. R. No. 2. 3d-17-9643A

2½ ACRES OF CLOVER AND TIMothy Hay for Sale. Call 476 Bonacord Street, or Tel. 1100J. 3d-17-9649A

BICYCLE, FIFTEEN DOLLARS; Green Lattice Gate, 38" x 58", Three Dollars. 774 George Street. 3d-17-9651A

DRY SLABS, $2.75; BUTTINGS, $2.25. A. Deal. 'Phone 1930W. 6d-19-9636A

CABBAGE PLANTS, 20c PER HUNdred. 112 Monaghan Road. 4d-16-9584A

FIVE-TUBE RADIO, GOOD CONDITion; bargain. 'Phone 2130F. 3d-16-9634A

DEW WORMS FOR SALE. 'PHONE 1763J. 6d-19-9622A

16-FT. SKIFF. APPLY 567 GEORGE Street. 'Phone 1203J. 3d-16-9619A

USED NUMBER FIVE UNDERWOOD Typewriter for Sale, in good working condition, $25.00. Gordon & Elliott. 3d-16-7596A

TWO BALLOON TIRES, 29 x 4.40. Apply 288 Wescott Street. 3d-16-9614A

HOUSEHOLD FURNITURE. APPLY 135 Stewart Street. 6d-17-9578A

BABY CARRIAGE, GOOD CONDITion. Apply 247 George. 6d-16-9548A

FOR SALE — A COMPLETE NEW Range of Birthday Cards, Birth Congratulation Cards, Graduation Cards, Sympathy Cards, and "Sorry-You-Are-Ill" Cards. See them at The Peterborough Examiner, South Store. dtf-A

ONE 4-BURNER PERFECTION OIL Stove, with Oven, good condition, $20.00; 1 2-Glass Cooler, with Stand, $10.00; 1 Tent, 10' x 15', 6' Walls, A1, $30.00; 1 Tent, 10'x10'x6', new, A1, $38.00; 2 Deep Hot Dog Pans (Special), 1 2-Plate New Electric Heater, $4.50. Apply 549 Harvey Street. 3d-13,16,18-9566A

b For Rent—Houses and Apartments

HOUSE. 'PHONE 626W. APPLY 535 Bolivar. 1d-16-9609B

ROOM TO RENT, WITH BOARD. 'Phone 980W, or apply 304 Brock. 3d-18-9679B

LARGE FRONT BEDROOM. 431 George Street S. 3d-17-9643B

FURNISHED BEDROOM, LADY PREferred; central. 'Phone 2256M. 3d-16-9633B

THREE UNFURNISHED ROOMS. Apply 14 Murray Street. 3d-17-9666B

DESIRABLE APARTMENT, FULLY equipped, also Garage. Call 451 Water Street. 6d-17-9567B

APARTMENT TO RENT IN BENnet & Goodwill Building, all newly decorated. For particulars, apply J. F. Strickland, 375 Water Street, or 'Phone2675. 6d-17-9562B

SMALL HOUSE, DUPLEX, CENTRAL, also Garage. Apply 183 Antrim. 3d-18-9620B

FOR SALE OR RENT — SMALL Bungalow. Telephone 2117W. 3d-16-9568B

SEVEN-ROOMED BRICK HOUSE; conveniences, Possession August 1. 633 Aylmer. Telephone 644J. 3d-18-9688B

b For Rent—Houses and Apartments

PARTLY FURNISHED HOUSE; CONveniences, Bethune Street. Telephone 3078. 3d-18-9686B

FOR SALE OR RENT — HOUSE. 273 Rubidge. 'Phone 1649J. 3d-18-9683B

c For Rent—General

TWO BRIGHT BED-SITTING-ROOMS, central, Furnished. 'Phone 2130F. 3d-16-9635C

d Real Estate

MUST SELL TO WIND UP ESTATE —Good 8-Room Brick, Modern, West part City. Apply 421 George Street. 'Phone 273 Evenings. 5d-16,18,20,22,24-9593D

FOR SALE — TWO BUNGALOWS, on easy terms. 'Phone 2385. 6d-8,10,12,16,18,20-7535D

FOR SALE — SEVEN-ROOMED ALL modern Brick House, good locality, North-end. Box 9637, Examiner. 3d-17-9637D

FOR SALE — FARM OF 200 ACRES. 140 Cleared, balance Wood and muskrat marsh, clay loam; good buildings, near Wallace's Point. Apply to Thomas Willan, Frazerville, Ont. 6d-18-9610D

ROOFING MILL ENDS.

FACTORY CLEARANCE MILL ENDS Heavy Slate Coated Roofing, only 1.85. Also Asphalt Shingles, 4.15 square. Samples free. Eastern Factories United Limited, Box 112, Hamilton, Ont. 7d-9,11,15,18,22,25,29

f Boarders Wanted

ROOM AND BOARD, CENTRAL. Telephone 3175. 3d-17-9661F

ROOM AND BOARD, 224 RUBIDGE. 3d-17-9660F

BOARDERS WANTED — FURNISHed Rooms, Board if wished. 'Phone 2821. 3d-16-9627F

TO RENT — SUMMER COTTAGE, Stoney Lake, close to main shore, 2 miles east of McCracken's Landing. Write Joseph Hamilton, R. R. No. 2, Lakefield. 3d-18-9665E

g Help Wanted—Male

WANTED — A MAN TO WORK ON Farm. 'Phone 420 r 15. 3d-17-9644G

MIDDLE-AGED MAN WANTED FOR Office; state experience and salary expected. Apply Box No. 7598, Examiner. 3d-16-7598G

WANTED—YOUNG MAN TO LEARN Barbering. Apply Box 9623, Examiner. 3d-16-9623G

WANTED — FIRST-CLASS MOTOR Mechanic. Apply General Motors of Canada, Ltd., Oshawa. 3d-18-7621G

WANTED — YOUNG MAN WHO HAS some experience in Farm Work, is seeking employment, 'Phone 2845. 3d-18-9618G

h Help Wanted—Female

WANTED — GIRL OR WOMAN FOR Housework; sleep at home; state experience and wages required. Box 9654, Examiner. 4d-18-9654H

WANTED — SEWING MACHINE Operators, Experienced. Apply J. C. Poolman Co., Romaine Street. 1d-16-7617H

WANTED — GIRLS AT ONCE. Beachwood, on Deer Bay. E. M. Beach, Lakefield, R. R No. 1. 6d-22-7618H

GIRL WANTED TO DO PARCELling and Checking. Apply Office only. School girls, do not apply. Fanning Steam Laundry. 3d-18-9673H

WANTED — GOOD COOK FOR THE Y.W.C.A. for the month of August. Apply Superintendent. 4d-18-7610H

WANTED — EXPERIENCED COOK. Apply personally, Montgomery Hotel. 3d-17-9652H

MIDDLE-AGED WOMAN WANTED for Housework, family of two. Apply 235 Murray Street. 3d-17-7609H

GIRL FOR KITCHEN WORK AT Fee's Inn, Omemee. 'Phone 46 r 4. 3d-17-7608H

WANTED — MAID, AT ONCE. 'Phone 494W. Apply 280 Simcoe Street. 3d-17-9638H

$10 TO $20 PAID WEEKLY FOR spare time work at home. No Canvassing. Write Auto Knitter Company, Toronto, Department 39. tfs-H

SCHOOL OF NURSING
Ontario Hospital, Cobourg
Apply at once for class commencing 1929-30.
Address Superintendent of Nurses.
6d-18,20,24,31,3,7-7619

j Employment Wanted

LONG GRASS OR WEEDS CUT ANYwhere in the City. 'Phone 1285W. 9d-161-9265J

WORK WANTED— RE-MODELLING Roofs, Floors, Garages, General Repairs. 'Phone 2221J. 6d-20-9656J

i Agents Wanted

WANTED NOW MAN AS SALESman for Peterborough district. Guaranteed sales rights. Free equipment. Finest Stock. Particulars write Pelham Nursey Co., Toronto. 28d-172-9025L

m Lost

VALUABLE SIGNET RING, SOMEwhere near Edinburgh Street. Initials "A.B.P." (inside "Mabel"). Finder please 'phone 2015W. Reward. 3d-16-9616M

POCKET KODAK, AT CHEMONG Park. Finder please leave at Pavilion, or 'phone 2262F. Reward. 3d-18-9681M

GOLD WATCH, CHAIN, AND LOCket, at C.N.R. Station, Monday morning. Finder please return to Examiner. Reward. 3d-16-7605M

PARCEL, CONTAINING KHAKI Trousers, Saturday Night, in Duffy's Blacksmith Yard, Hunter Street. Finder please 'phone 989 r 3. 3d-16-9629M

GREEN SIDE RACK OFF TRUCK, between Frazerville and East City. Please notify 3111W. 2d-17-9680M

CANADIANS IN FRONT AFTER PRINCE'S CUP

Lieut. Burke Among Three High Canadians Again To-day

SCORES 67 OUT OF 70

Col. R. M. Blair Leads Shooting For Alexandra Challenge Cup

BISLEY CAMP, England, July 18. —(By Thos. T. Champion, Canadian Press Staff Correspondent).—Three Canadians had excellent scores of 67 out of a possible 70 in the shoot for the Prince of Wales Prize of $500, the feature event for individual marksmen at Bisley Camp to-day. These were Lieut. Desmond Burke of Ottawa, who led the Canadians in the first stage of the King's Prize yesterday, Private M. G. Collins of Esquimault, B.C. and Lieut. D. Fyvie of Victoria. Collins shot highest possible of 35 at the 600 yard range.

The Prince of Wales match was fired with service rifles at 300 and 600 yards.

Another important event on the day's program of the National Rifle Association's meeting, which reaches it climax on Saturday, was the Alexandra Challenge cup at 500 and 600 yards. At the first range of this shoot Lieut. Col. R. M. Blair was a leader, along with Sergt. Alexander Hilson of Hamilton (not a member of the Canadian team) and Sgt. J. W. Sharpe of Montreal, scoring 34 out of 35.

SCORES OF SHOOT

The Canadian scores in the Prince of Wales' Match were:

	300 Yds.	600 Yds.	Total.
Lt. Desmond Burke, Ottawa	33	34	67
Pte. M. G. Collings, Esquimalt	32	35	67
Lt. D. Fyvie, Victoria	34	33	67
*Sgt. Alex Hilson, Hamilton	32	34	66
Sgt. C. W. Foam, Montreal	32	33	65
C.S.M. G. M. Leslie, Toronto	32	32	64
Lt.-Col. R. M. Blair, Vancouver	32	31	63
C.S.M. A. C. Lucas, Toronto	32	31	63
Sgt. J. H. Regan, Victoria	32	31	63
Sgt. J. W. Sharpe, Montreal	32	31	63
Capt. J. T. Steele, Guelph	31	32	63
Lt. A. C. Carter, Toronto	30	32	62
Sgt. H. Rusk, Ottawa	31	31	62
A. C. Wilkinson, Camp Borden	33	29	62
*Capt. Alex. Martin, Calgary	31	31	62
Sgt. P. H. Radford, Toronto	31	30	61
Cpl. S. M. Beckinham, Toronto	30	29	59
Cpl. J. H. Davison, Ottawa	30	29	59
Pte. T. M. Norton, Hamilton	30	29	59
*Lt. A. E. Skinner, Fort William	31	26	57

*—Non members of official Canadian team.

ENGLAND LEADS

England was leading at the halfway mark in the shoot for the MacKinnon Cup this afternoon with 533 points. Canada was second with 529 points. The first range was 900 yards and the second 1,000.

n Found

BELGIAN POLICE DOG (FEMALE). Boston Bull (Female). Humane Inspector. 'Phone 2513. 3d-16-9618N

o Live Stock

FOR SALE — REGISTERED HOLstein Heifer, just freshened; may be seen at Webster Farm, two miles north of Lakefield. 3d-16-9613O

q Wanted

WANTED—JUNIOR STENOGRAPHer. Apply, in own handwriting, stating age and salary expected, to Box 9625, Examiner. 3d-16-9625Q

WANTED — USED BLACKSMITH'S Bellows, in good condition. The Peterborough Lumber Co., Ltd. 3d-18-7629Q

WANTED — SECOND-HAND BOOKS and Magazines. 'Phone 3291. 3d-17-9657Q

WANTED — PUNT OR SKIFF, good condition. 'Phone 1154J. 2d-16-9659Q

r Personal

PLEATING, HEMSTITCHING, Cleaning and Pressing. Canada Pleating Supply Co., 'Phone 2291. Office: 173½ Simcoe Street. Up-13d-3,5,8,10,12,15,17,29,22,24,26,29,31-7471R

s Used Cars For Sale

NASH 6 SPORT MODEL, $325; ALSO Chevrolet, $45. Peel's Garage, Lake Street, 6d-20-9647S

PETERBOROUGH AUTOMOBILE Wreckers, Aylmer Street (End of Freight Sheds). New and Used Parts supplied. Guppy Bros., Licensed Wreckers. 2d-15-9626S

FOR SALE — '27 ESSEX COACH, 475 Mark Street. 3d-18-9685S

FOR SALE — MASTER SIX McLaughlin Touring, excellent condition; small mileage; real bargain. 242 Charlotte Street. 'Phone 680. 3d-18-7626S

t General Notice

MARCELLING. 'PHONE 1791M. 4d-17-9640T

HARRY SMITH, CARPENTER — Repair Work Done. Clothes Reels for Sale. 180 Brock Street. 'Phone 1374M. 26d-174-9076T

CHIMNEYS BUILT AND REPAIRED. 'Phone 2216M. 3d-18-9676T

RENT PART OF STORE FOR MARcelling. 'Phone 2956. 2d-17-7627T

STORES TO LET CENTRAL, LOW RENT
A. LOW & CO.
Phone 697.
Nights and Holidays: 1027 or 3122-W.
385 BETHUNE ST.

MORE TRUTH THAN POETRY

TO MOSQUITOES IN GENERAL.

We have carefully screened all our houses
To keep you from calling at night
Without bid or request to deprive us of rest
With your song quite as much as your bite.
But you could not be balked of your purpose,
Through the doors and the chimneys you came
And, envenomed of fang, you attacked us and sang
Just the same.

We have sprinkled the marshes with coal oil
In the hope that your wee wriggling breed
Might painfully die, lacking any supply
Of the air which they vitally need.
But they managed to work their way through it
And hastened abroad to make war,
In which game they're adept, on the world as it slept

For a time we are almost despairing;
I myself have been free to predict
That in spite of our brains we were making no gains.
And you probably had us all licked.
Notwithstanding the efforts of science
Your pestilent hordes to destroy.
Quite as many of you, swarmed about as I knew
When a boy.

But now I believe we have got you;
You are close to the verge of despair
You cannot be drowned, but a way we have found
To poison you now from the air.
Too long on your weak, helpless victims
You have hungrily, savagely fed,
And I'm filled with delight, for I know you won't bite
When you're dead.

(Copyright, 1929, by the Bell Syn., Inc.)

CLERKS HOLD FIRST PLACE

Counter Hoppers Defeat Church Team 32-22 In Loose Softball Exhibition

HEAVY SLUGGING FRAY

CAMPBELLFORD, July 18.—(Examiner Staff Correspondence). — There were no bargains Tuesday evening when the Clerks and St. Andrews met to decide who would be the leader in the local soft ball scramble. They started out with a bang and kept up a red hot pace right through eight turns at bat and when the dust cleared, they had twenty-five runs with the Presbyterians following away back with only nine. The Churchmen simply could not get into their stride and their game was the poorest exhibition they have put on this season. It was the general supposition that the game would be "Touch and go" for whoever won. But the best guesses were far afield when the game ended. The Presbyterians made twenty-two hits, six of them in the first three frames. But it was not till the fourth innings that they broke loose. Harry Tinney, the first man up, drove a homer to centre field. The next frame, they got four more runs, making their total five as against ten for the counter hoppers. In the entire game there was only one man fanned and two men walked to first. There were four home runs.

Line-up:

St. Andrews—Storie p., M. Reynolds r.f., c., Ingram 1b., P. Saunders 2b., Massie 3b., Tinney s.s., Dunk c.f., Blue c., r.f., Irwin l.f.

Clerks—Maybee p., H. McArthur c., Denike 1b., Runions 2b., J. Gray

SOFTBALL.

C.G.E. swamped the K. of C. team 21 to 5 in a softball game at Central School grounds last night.

Powell pitched for the Electrics and showed nice stuff. He sailed along in good style and outside the first inning was never in trouble.

Simmons twirled for K. of C., and although he pitched good ball was given wretched support by his teammates. Sylvester pitched the last frame for the Knights and retired the side in order.

The teams:

C.G.E.—Calladine, 2b; Munro, 1b; Frost, 3b; Playford, ss; Newson, lf; Miller, cf; Palmer, c; Robinson, rf; Powell, p.

K. of C.—W. Bennett, 3b; T. Lebarr, ss; McGrath, c; L. Lebarr, 1b; T. Simmons, cf; R. Bennett, lf; Sylvester, rf; Griffin, 2b; W. Simmons, p.

Score by innings:

		R.	H.
C.G.E.	133035420	21	
K. of C.	400010000	5	

Umpires—Weese and Stanley.

3b., E. Bush s.s., Atkinson c.f., Hendy r.f., F. Richardson l.f.

Score by innings:—

		R.	H.
St. Andrews	000 142 200	9	22
Clerks	502 305 82x	25	32

Umpires— Owens and W. Reynolds.

LEAGUE STANDING.

Campbellford Softball League

CAMPBELLFORD, July 18.—(Examiner Staff Correspondence).

	Won	Lost
1. Clerks	6	1
2. St. Andrews	5	2
3. Legionnaires	2	5
4. Mill	1	6

KEEN COMPETITION IN TENNIS FINALS

United States Players Still In Running For Singles And Doubles Title

TORONTO CRICKET CLUB, Ont., July 18 (C.P.).—Matches scheduled for to-day in the Ontario tennis championships have an international flavor with United States players still in the running for the men's singles title in addition to the doubles. The tournament so far has been conducted in ideal weather but to-day the sky is overcast and thunderstorms are probable.

Eight players are left in the singles and spectacular contests are anticipated. Leroy Rennie of Toronto, will play A. D. Noble, the brilliant young Boston junior, while Dr. Art Ham, Canadian Davis Cup player meets D. H. Scott of Brown University, Providence. Gilbert Nunns, of Toronto, is drawn against Eastern Canada's sole remaining competitor, C. W. Leslie, Montreal, and in the other match Walter Martin, Regina, and J. Proctor, Toronto, oppose each other.

Four Toronto players are left in the women's singles, but in the doubles even Mrs. F. V. Woodbury and Miss Mildred Currie still uphold the honor of the Maritime provinces and this afternoon play against Mrs. F. E. Coke and Miss Brock in what promises to be a hard struggle.

Finals of the women's doubles, boys' junior and girls' junior events are scheduled for to-morrow afternoon, while the other championships will be decided Saturday.

Tigers Tally In 10th To Defeat Yankees 9-8

DETROIT, Mich., July 18 (C.P.).—Slipshod play by the Yankees enabled the Tigers to overcome a four-run lead in the ninth and win in the tenth by 9 to 8. The victory gave Detroit an even break in four games against the champions.

The Yankees filled the bases in the tenth on three passes, but failed to score, and the Tigers pulled out the decision in the home half. "Babe" wasted his twenty-second home run, which sent him into a tie with Gehrig for the league lead. Ruth left the game in the seventh with a muscle stricture which lamed his left leg.

CLEVELAND, Ohio, July 18. (C. P.)—Walter Miller, Cleveland southpaw, held the Athletics to six hits and the Indians won the final game of the series yesterday, 5 to 2. The league leaders won three games and lost two in the set.

SCHOOL BOARD.
HAVELOCK, ONTARIO.

ALTERATIONS TO PUBLIC SCHOOL

TENDERS WANTED.

TENDERS will be received by the undersigned up until 6 o'clock in the Afternoon of MONDAY, JULY 22ND, 1929, in the following manner:

First—Covering, Digging, Concrete Work., Masonry Work, Carpentry, Painting and Glazing.

Second—Covering, Plumbing, Heating, and Tinsmithing.

Tenders will be mailed in sealed envelopes, clearly marked with the Bidder's Name, and addressed to the undersigned.

The lowest or any Tender nor any Tender not necessarily accepted.

Plans and Specifications may be seen at the Office of the Secretary, or may be seen and obtained at the Office of the Architects, Hornaby & Allan, Architects, 332½ George Street, Peterborough.

EDWARD PENNELL,
Secretary,
School Board,
Havelock, Ontario.
6d-18-7585

The Rexall Drug Stores
Vacation Bargains

McDermid & Jury Cor. George & Charlotte — **E. L. Payne** Cor. Geo. & Simcoe — **McDermid Drug Co.** 393 George Street

FREE FAST DELIVERY

FREE! Dr. West Tooth Paste with Every 50c Dr. West Tooth Brush

FREE! For the Kiddies ONE PLAY BALL Free With 25c Tooth Brush

PLAY BALLS For the next time you go swimming **39c**

SPECIAL Armand's Compacts Gold or Silver **39c**

TOOTH PASTE AND MOUTH WASHES

Milk of Magnesia 39c
Forhan's Paste ... 25c-50c
Pebeco Paste 39c
Pepsodent Paste 33c
Squibb's Paste 39c
Klenzo Paste . 35c and 50c
Lavoris Mouth Wash, 20c, 40c, 75c
Listerine ... 25c, 49c, 79c
Klenzo Liq. .. 25c and 50c

For That Skin You Hate to Touch!

. .Sun and Wind Burn . .
French Balm . 25c and 50c
Italian Balm . 27c and 49c
Lemon and Cocoa Butter Lotion 35c
Camphorated Cold Cream, 35c
Mentholatum . 25c and 50c
Unguentine 50c
Jergen's Lotion 50c

PATENT MEDICINE SPECIALS

Phillips' Milk of Magnesia, 39c
Lydia Pinkham's Vegetable Compound 98c
Husky ,the great Tonic, 89c
Burdock Blood Bitters. 89c
Eno's Fruit Salts 79c
Castoria 25c
Kruschen Salts 69c
Andrews' Liver Salts, 29c and 49c
Nujol ..... 65c and 97c
Pink Pills 31c

When You Go to Your Camp, Don't Forget

Bandages
Adhesive Tape
Tr. of Iodine
Peroxide
Boracic Acid

Or if you wish we can supply you with a First-Aid Kit, From 45c to $3.50

SWIM! SWIM!

We have a big assortment of **Bathing Caps** 15c, 25c, 50c, 75c, $1.00
Bathing Shoes Special Price 79c and 89c
Every Bath should be a Luxurious Sensation
St. Denis Bath Crystals 25c per Bag

KOZAK
Auto Dry Wash
Sold on approval
Come in and ask about it
KODAKS
Film and Supplies
Developing and Printing
7-Hour Service.

FOR THE MOSQUITOES

Skeeter Skoot 35c
Shoo-Fly Cream 25c
Skeeto-Fax 35c

Lacoste May Be Out Of Davis Cup Finals

PARIS, July 18.—Rene Lecoste, one of the strongest bulwarks of the French Davis Cup team, may be lost to France for the challenge round which begins July 26. Rene is suffering from a severe cold, and there is some fear that he may not recover in time to oppose the United States or Germany.

"It is a very heavy cold," his father, Jean Lacoste, said last night, "and Rene will not play unless the doctors permit it."

LOW TOURIST FARES
HELP YOU SEE CANADA

Of course you'd like to visit the Coast and on the way see all the places you've dreamed of—busy, growing cities like Winnipeg, Brandon, Regina, Saskatoon, Calgary, Edmonton, Vancouver, and Victoria—the spreading Prairies; Jasper National Park in all its mountain splendor; the sombre Skeena River; the famous sheltered Scenic Seas; perhaps even Alaska, the alluring Land of the Midnight Sun.

Low Tourist Fares help you see the utmost at least possible expense. Ask your nearest Canadian National Agent; he will give you rates and help you in making your trip absolutely worth while. 2d, 18 23

BARRISTERS AND SOLICITORS

GORDON & ELLIOTT — Barristers, Solicitors, Notaries, Patents and Trade Marks, Money to Loan. Telephones 219 and 2591.—Hon. G. N. Gordon, K.C., Alexander L. Elliott

PECK, KERR & McELDERRY—Barristers, Solicitors and Notaries. Office, Water street, Peterborough Money to loan at the lowest current rates of interest. Telephone 1950 E. A. Peck, M.P., F. D. Kerr, K. C., V. J. McElderry, K.C.

EMMETT F. SHEEHY—Barrister and Solicitor, Bank of Commerce Building, corner Hunter and Water streets, Peterborough. Money to Loan. 'Phones: Office 3168, Residence 1307. 1yr-June2,3

R. R. HALL—Barrister, Solicitor, etc. Peterborough, Ont. Office, corner of Hunter and Water streets, over the Canadian Bank of Commerce. Trust Funds to loan on easy terms of payment.

JAMES FORDYCE STRICKLAND—Barrister, Solicitor, Notary Public. Peterborough. 'Phone 131. Money to Loan. 375 Water Street.

MEDICAL.

DR. C. C. CRAGG, Eye, Ear, Nose and Throat. Office, Clinic Building corner Charlotte and Reid. 'Phone office 2000, house 1013.

DR. BUCHANAN, F.R.C.S., Edin. M.R.C.S., Eng. Eye, Ear, Nose and Throat Specialist, corner Water and Murray Streets, Peterborough.

THE CLINIC'S DEPARTMENT OF PHYSIO THERAPY, fully equipped with all the Latest Appliances, has been placed under the supervision of Dr. Murray Fraser, who has recently returned from a Special Course of Instruction in that work. 90d-31-7446

SURVEYORS.

SMITH & SMITH — Land Surveyors and Engineers Offices: 332½ George Street, 'Phones 643, 3378.

RUBBER STAMPS

RUBBER STAMPS OF ALL KINDS. Leave your order with The Examiner. If you can't call, 'phone dtf-2349

Germany, the United States, the United Kingdom, and France together exported $800,000,000 worth of chemicals and allied products in 1928.

Aldous & Metcalfe

AUTHORIZED UNITED MOTORS SERVICE Delco-Remy KLAXON

Generator Starter and Battery Service

Red Indian Station
Phone 266 — **CharlotteSt.**
th-s-tf

ROOFING

Estimates gladly given on Bird Paroid "Built-Up" Roofs and Bird Asphalt Twin Shingles

FRED H. ROWAN
549 King St. PETERBORO Phone 851
TTS tf

DAVIS-THOMPSON COMPANY, LTD.
Insurance and General Agency.
433 GEORGE STREET - PHONE 40

Emergencies and Opportunities Alike Can Be Taken Care of With a Savings Account

THRIFT MEANS HAVING, BEING AND DOING

Deposit something Every Pay Day where the Interest Rate is Worth While

4% ON DEPOSITS

Open an Account with This Savings Bank TO-DAY

Office Hours:
9 a.m. to 4 p.m. — Open Saturdays until 5 p.m.

THE TORONTO SAVINGS AND LOAN COMPANY
Phone 53.
437 George St., Peterborough.

BIG SPECIAL SALE OF OIL
All Our Stock of HIGH-GRADE OIL to Clear at Special Price:
79c per Gallon
Bring Your Empty Can.
WATSON Tire & Radio Supply Co.
446 GEORGE STREET - OPEN EVENINGS
Peterborough's Largest Tire Dealer
m,th-tf

PIANO TUNING
WILLIAM B. POTTER,
'Phone 2524J.
6 King George Street.
93d-95-5724

RADIO SERVICE
Expert Service on all makes.
Tubes. Batteries. etc.
BATTERY CHARGING
ROY A. WHITE,
203 Dublin St. - Phone 1452W
t.t.s-6807

DANCING
TO-NIGHT—RYE'S PAVILION
Roy Locksley and His Canadians
Uptown Theatre, Toronto.
Bus Leaves after Last Dance.
dtf

STONEY LAKE
Steamboat Service
Steamers will leave Lakefield at 9 a.m., 12.45 p.m., 5.45 p.m. on arrival of Train leaving Peterborough at 8.30 a.m., 12.10 p.m., and Bus leaving Peterborough at 5.15 p.m.
Steamers will leave the Lake to have Passengers arrive in Peterborough at 8.10 a.m., 11.35 a.m., and 6 p.m.
Further information on application to
FRANK G. YOUNG, Manager
434 Park Street - 'Phone 548

LOCALS

NOTICE.
Order your coal now at summer prices. We will put it in at your convenience. Conger Lehigh Coal Co. Ltd. T. O. Donaldson, local manager Phone 48. dtf-6559

"WE ARE PREPARED"
to give you the best to be had in all COAL AND WOOD in Quality and Service; guaranteed to give A1 satisfaction. Prompt delivery. All at current prices at
J. E. A. FITZGERALD
Phone 111. 253 Hunter Street
16d, 29, 7580

NOTICE.
A meeting of the Chemong Park Cottagers' Association will be held Friday, July 19th, at J. R. Hughes' Cottage at 7.30 o'clock sharp. Please arrange to attend. 2d-16,18-7062

A CORRECTION.
Through an error in copying, the name of Lillian Hayes was omitted from the list of successful candidates for Entrance Examination at Warsaw when it should have appeared with the others.

NOTICE TO FARMERS RE STOCK SHIPPING.
The Peterborough Live Stock Shipping Board has appointed Mr. Vivian Milburn as stock shipper. Mr. Milburn will be at the Montgomery House every Saturday from 12 to 2 p.m. 2d17-9671

ABBOTT'S ELECTRIC RE AIR
Induction Motors, Fans, Washing Machines, Vacuums, Meat Slicers of all makes. Motors changed for different voltage or speed. Motors Bought and Sold. Estimates given —Prompt Service. 'Phone 3307
15d-11,13,16,18,20,23,25,27,30, 1,3,6,8,10,13 9519

Diamond Engagement Rings
We are showing a beautiful assortment of Diamond Engagement Rings in the very newest designs.
These Diamond Rings are of 14-kt. and 18-kt. White or Green Gold set with very brilliant and perfectly-cut Diamonds of very high quality.
The new Step Diamond Ring is a masterpiece of workmanship with one larger diamond in centre and steps on sides engraved or set with Genuine Cut Diamonds and are moderately priced from $60.00 to $350.00.
Let us show you our Special Solitaire mounted in Green and White Gold with Blue-White Diamond at $50.00.
When looking for a Diamond let our experience help you. We will also examine your Diamond Rings at any time free of charge, so that you will be sure that they are safe.
WARNE BROS.
DIAMOND HALL
Phone 880

BINDER TWINE
Our binder twine is of the highest quality and our prices right. Frank H. Dawson, Flour, Grain, Seed, Salt, 380 Water street. Phone 55.
Mon.-Thurs.-t.f.

WOOD BARGAIN.
Excellent value in green buttings at three dollars for large team load. The Peterborough Lumber Co. Ltd. Phone 3160. 6d-21-7629

CARD OF THANKS
The family of the late Thomas Foster, desire to thank their many kind friends and neighbors, also attending doctors, Rev. G. J. Bousfield, employees of the Canadian General Electric Co., for many kindnesses shown them in their recent sad bereavement, in the loss of a dear Father.

AN IDEAL HOLIDAY
The Y.W.C.A. Camp on Eagle Mount, Stoney Lake, provides an ideal holiday for girls of Peterborough and district. Boating, bathing, fishing, hikes, bonfires, trips to points of interest, fun, friends, good meals and rest. Rate: $7 per week. Register now at the Y.W.C.A. Phone 223. 1d-16-7643

ANOTHER DELIGHTFUL WATER TRIP TO LINDSAY
On Monday, July 22nd, Steamer "Stoney Lake" will leave George Street Wharf at 7.30 a.m., Standard time, for Lindsay. Passengers will return from Lindsay by special train same evening. Meals and booth on board. Round Trip, Boat and Rail: Adults, $1.50; Children, 75c.
3d, 16 18 20, 7607

EXCURSION NOTICE
Passengers needing transportation to Cobourg for Port Dalhousie-Niagara Falls excursion to-morrow, may take Stinson's taxis on Market Square opposite Empress Hotel at 7 a.m. Daylight Saving Time. Tickets will be on sale at cars. Anyone desiring to use their own motors kindly 'phone 1382M before 8.30 p.m. and tickets will be delivered before 10 p.m. Let's go! 1d-16-7628

THE AIR IS DIFFERENT
Lake of Bays is one thousand or more feet above sea level, and the altitude of this sequestered group of lakes combines with the fragrance of the pines to give the visitor a new vigor in life. You have real enjoyment—golf or paddling all day long without tiring. You eat heartily and sleep like a log.
Select your own type of accommodation, for here you have them all from rustic cottage to the most pretentious of hotels. Canadian National Railways' comfortable trains connect at Huntsville with the steamer for all points on the lakes.
Ask any Canadian National Agent for information and literature on this attractive country. 2d, 18 24

OBITUARY

THOMAS FOSTER
The funeral of the late Thomas Foster, who died suddenly last week took place on Tuesday. The late Mr. Foster, who was a foreman of the Canadian General Electric Company for thirty-seven years, had developed a host of friends both in the plant where he worked and with the citizens he came in contact with in his daily life throughout the city. This was shown by the great number who attended the funeral and sent floral tributes to the service.
The pall bearers were six grandsons of the deceased: Donald Mein; Keith Mein, Tom Miller, Dick Miller, Lionel Chapman and Gordon Burkheat. The services were conducted by the Rev. G. J. Bousefield and interment took place in Little Lake Cemetery.

DIED
TANNEY—After a very brief illness Harold A. Tanney, son of the late C. E. and Mrs. Tanney, London, Ontario, passed away in Regina, Sask. He leaves to mourn his loss his wife and one son, Douglas, of Peterborough.

The bank clearings for the week amounted to $873,978.

Ye Olde Firme Heintzman & Co.
This Week's VICTOR Records

21996—**Susianna** (Fox Trot, Vocal Refrain) — Nat Shilkret and the Victor Orchestra.
The Lonesome Road (Fox Trot)—Nat Shilkret and the Victor Orchestra.
21983—**Every Moon's a Honeymoon** (Fox Trot, Vocal Refrain by Rudy Vallee)—Rudy Vallee and His Connecticut Yankees.
Huggable, Kissable, You (Fox Trot)—Rudy Vallee and His Connecticut Yankees.
21987—**From Sunrise to Sunset** (Whispering Baritone, with Orchestra)—Jack Smith.
To Be In Love (Whispering Baritone(with Orchestra) — Jack Smith.
216544—**I'm Just a Vagabond Lover** (Piano Solo) — Harry Thomas.
Louise (Piano Solo) — Harry Thomas.
Order Your Sheet Music At
Heintzman Hall
'PHONE 258
Cor. Hunter St. and George St.
2d-17

STOMACH PAINS?
Get rid of them Permanently with "Fruit-a-tives"
"Fruit-a-tives" will rid you of gas, flatulence, or pain after eating, and make life worth living again. Mrs. Annie Glover, Ottawa, writes:
"A sufferer from indigestion, constipation, dreadful stomach pains. I tried 'Fruit-a-tives.' Soon these ills were a thing of the past."
"Fruit-a-tives" acts naturally on the system. Gently and quickly it strengthens the whole digestive tract. It awakens liver, bowels and kidneys, soothes the stomach. Get a 25c or 50c box at your druggist's to-day. End digestive troubles.

MAIN STREET TOPICS

Jabs and Jottings as Picked Up by an Examiner Reporter

CASE OF ROWDYISM.
A case of rowdyism in the four-footed world is reported by a resident of Brock Street. As the story runs, a small kitten has been abandoned by its owners, who moved away from the district, and the little animal has adopted for its home the space under the porch of one of the nearby houses. During the last couple of nights, a party of about six cats has been endeavoring to rout the defenceless little kitten from the district. Their brave attempts have not been successful, although the kitten presents a badly torn appearance. The nearby citizens whose homes the sounds of conflict nightly penetrate, wish the authorities to put a stop to the rowdyism.

EMPLOYEES HOLD PICNIC.
The employees of the Heintzman Company's branch here enjoyed a picnic yesterday afternoon at the H. C. Childerhouse camp on Chemong Lake, near Selwyn. About twenty were on the party, and the afternoon was spent playing softball, other games and swimming. A shore supper was enjoyed, with healthy appetites, and about ten o'clock the party motored back to the city.

"SWING THAT GAL."
The New is being shoved aside by the Old in at least one department of social activities around this city. Old dances seem to be gaining popularity over the modern fox trot—or whatever the newest dance is named. At all three of the dance pavilions in the district on Tuesday night square dances held sway to the tune of "Turkey in the Straw" and other classics. That this form of entertainment is popular could be adjudged by the large number of "folks" that wheeled and stamped.

DOMINION DAY IS CELEBRATED IN THE ORIENT

(Continued from Page 1).
niversary of the founding of the Dominion of Canada, and also to witness the raising of our flag over the temporary quarters of the first Canadian Legation to be established in the Far East.
"I trust that you will join with me on this occasion in expressing to the Government and people of Japan our hearty thanks for the cordial welcome that they have extended to the first diplomatic representatives of Canada to be received in this beautiful country.

Flag Is Reminder.
"It is my earnest desire, and I know that it is the hope of the Government and people of Canada, that the flag flying over the Canadian Legation in Japan shall serve two great and worthy purposes. It is, first, our desire and our hope that it will be accepted by the people of Japan as a token of Canadian respect and admiration, as the symbol of a friendship that has no cause to regret the past and that shall remain forever constant. And, secondly, it is our wish that this flag shall bring to Canadians, living or travelling in the Orient, a reminder of home, thoughts of the land and people we love. May it speak to us of the wooded hills and friendly valleys of the Maritime Provinces, of the picturesque villages and historic cities of Quebec, of Ontario homesteads and the many colored panorama of the Prairie Provinces, of the imperishable beauties of British Columbia. Of all these things may this flag remind us, but with our love of our homeland may we also unite a high resolve that, in the intercourse of nations, the strength of Canada shall always be devoted to the cause of truth and justice, to the growth of mutual understanding among nations, and to the preservation of world peace.

In Police Court

Intricate details concerning a fight on the football field here when Deloro played the C.G.E. on July 6 were unfolded at great length in police court this morning. A C.G.E. player was charged with assault and doing bodily damage to a linesman and, after hearing the evidence of four witnesses on either side, Magistrate Langley found him guilty of the offence, fining him $10 and costs.
The accused and the linesman's counsel, J. O'Brien, had a warm session of words, in which the former said that he fought because he was a white man and for the glory of the game. He admitted that he aimed the first blow, altthough one of his witnesses later said that he knew better and that it was the linesman who aimed the first punch.

B. J. LA D'S DRUGS
is the place to Buy Your Household Needs in DRUGS AND SUNDRIES. You always get what you ask for!
NO. 2 FOLDING CAMERA Eastman-made, Makes good pictures. Reg. $10.00 . $7.25
TREASURE BAG FREE Each purchaser of $1.00 or more will receive Shopping Bag and Samples.
Pinkham's Compound, 89c
Pine Tar Shampoo ... 49c
6 Bars Castile Soap ... 25c
Phone 274
We Deliver
BORLAND'S DRUG STORE
228 CHARLOTTE STREET—Only 4 Doors from Aylmer.

CAPT. NORMAN RAWSON HERE SUNDAY NIGHT

Will Lecture On The Making Of A Soldier—All Receipts For Canadian Legion

It is with great pleasure that the Canadian Chautauqua management announces that Captain Norman Rawson, noted Ontario lecturer, will deliver his stimulating, intensely interesting lecture, "The Making of a Soldier," on Sunday evening in the Chautauqua tent. This lecture is not one of the series of programs to be given in Peterborough, but the committee is bringing Captain Rawson here specially for this occasion. Season tickets will not be honored but there will be a silver collection and all the receipts will be turned over to the Canadian Legion here.
Captain Rawson, who is now pastor of St. Paul's Church at Brampton, is a worth-while speaker whose appearance here is one of the decidedly interesting events of Chautauqua week. His great lecture "The Making of a Soldier" not only gives an illuminating insight into what qualities go into the making of a real soldier, but serves as an inspiring guide to the building in of the qualities of a real man or woman. Everyone in the community will enjoy and profit by this fine lecture
For over two years, from 1918 to 1920, Captain Rawson was in Russia adting as welfare officer to the general Allied forces under General Maynard, and his vivid story of Russia during those terrible days is one of the outstanding features of his lecture.
Captain Rawson is a brilliant speaker. Thumbnail sketches taken here and there from his portfolio of recollections are living portrayals of character and human nature, whether the persons depicted are Russian, British or Canadian. The genial good-humor and keen wit of this noted Canadian have won for him tremendous popularity throughout the Dominion.

Brewer Motor Sales
FOR
Better Used Cars
AT
Brock Street Rink
A Square Deal Every Time.
A FEW SPECIAL BARGAINS

Essex Coupe	$645
Essex Sedan	695
Hudson Coach	750
McLaughlin Sedan	795
McLaughlin Coach	695
Dodge Sedan	500
Dodge Coach	595
Chevrolet Coach	595
Chevrolet Coupe	495
Reo Sedan	695
Oldsmobile Coach	645

OPEN EVENINGS
Your present car taken as part payment.
PHONE 192-1049.

ADVERTISE IN THE EXAMINER

FILM ACTOR IS DEAD
HOLLYWOOD, Calif., July 18. — Frederick Charles Douglas, 62, stage and film actor, died at his home here yesterday. He was born in Newark, N.J.

BIRTH.
DAWSON. — At the Nicholls Hospital, on Tuesday, July 16, 1929, to Mr. and Mrs. Harold Dawson (nee Muriel Bridge) South Monaghan, a son—John Walter.

IN MEMORIAM.
CLARK. — In loving memory of our dear little daughter, who passed away one year ago to-day.
Sleep on, sweet darling,
And take your rest;
'Twas hard to part,
But God knows best.
—Ever remembered by her mother, daddy and little brother, George.
1d-18-9650

Moonlight Excursion
FRIDAY, JULY 19, 8 P.M.
Music by Orchestradians.
This may be the Last of Season!
Come Along - TICKETS 25c
3d-17-9658

FISH AND CHIPS
A most delightful and delicious meal.
Phone Your Order.
We Deliver.
SID. WHATLEY
193 CHARLOTTE STREET
Phones 2718, 3004.

NOTICE!
SUBSCRIBERS LEAVING THE CITY would be conferring a favor on the Circulation Department, if they would send Change of Address, when the Paper would be gladly sent, or if preferred, Discontinued and an allowance made.
We are anxious that our Boys should not appropriate Papers for their own use while Subscribers are away. Your co-operation will be appreciated.
CIRCULATION MANAGER.
3d-17

OAK ORCHARD LODGE
Evening Dinner - $1.50 Plate
7 to 9 p.m.
Reservation by Phone.
1d-18-7613

STOP here and inquire about vulcanizing. We tell you whether a tire should be rebuilt and we'll charge you a fair price for the work. We'll save you a lot of money during your auto-life if you get acquainted with this shop.
COMPLETE STOCK OF TIRES
All Sizes At All Times
Johnston's
Tire, Battery and Radio Service
George and McDonnel Sts.

THE
GROCETERIA
7 Stores

McLAREN'S CHEESE
Cream or Pimento
2 Packets 25c

TEA
India and Ceylon Blend
A superior quality
70c Pound

CROSSED FISH SARDINES
2 Tins 35c

ST. CHARLES MILK
2 Tall Tins 25c

COFFEE PERCOLATOR
Best Heavy Make Aluminum.
Regular $1.25.
For 25c and 8 Coffee Coupons
There is a Coupon in Every Half-pound of our Superior Fresh Coffee.

SALAD CREAM
Large Bottle
24c

QUEEN OLIVES
4 Oz. Bottle 12c

ONION SALT
In Glass Bottles
23c

CRACKELS
Made from Corn, Wheat, and Oats, by Quaker Oats Co.
To introduce this hot weather breakfast food, we will sell for Friday and Saturday
15c
Only One to a Family.

CERTO
For making Jams and Jelly
29c Bottle

SLICED PINEAPPLES
Singapore
14c

PORK AND BEANS
No. 2 Tin
15c

LION MACARONI
A Summer Food
10c Pound

PAROWAX
4-Ounce Cakes
4 Cakes 15c

MUFFETS
Made by Quaker Oats
2 Packets 25c

FRENCH MUSHROOMS
25c

BARATARIA SHRIMPS
Fresh Spring Pack
23c

SNAP HAND CLEANER
2 Tins 25c

LAVOLINE
Washes it White
10c Package

CHERRIES
Are at their Best.
Black Ox Heart $1.25
White Ox Heart ..... .95
Red ..... .65

ORDERS OF $3.00 OR OVER DELIVERED FREE
GROCETERIA STORES
429 GEORGE STREET — OLD MARKET ARCADE
Corner SMITH AND REID — Corner GEORGE AND ANTRIM
Corner SHERBROOKE AND RUBIDGE — Corner CHARLOTTE AND DOWNIE
95 HUNTER STREET EAST

HABOCO STORES

'MORE FOR LESS'

10 lbs. SUGAR, 51c
3 qts. GOOSEBERRIES, 25c
6-Qt. Basket, 45c
NEW CHEESE, lb., - 25c
3 Pkgs. Jello Powder 22c
2 Tins Singapore Pineapple 25c
French Mushrooms, tall tins 28c
2 Cans Corn, Peas or Tomatoes 25c
No. 5 Pail Swifts Shortening 69c
1 Lb. Domestic Shortening 17c
2 Rolls Scott's Tissue Toilet Paper 25c
2 Pkgs. Sugar-Crisp Corn Flakes 15c
Canned Grape Fruit, large tin 25c
It's delicious—each tin contains five servings.

Fresh Fillet for Friday
Our shipment arrives packed in ice on Friday morning. You are absolutely sure of receiving fresh fish.
2 Bunches Carrots 15c
Cabbage, local, each 10c and 15c
6-Qt. basket English Cherries, $1.35
Oranges
Teeming with sweet, flavory juice—at no season more delightful than now. Special
2 Dozen 35c
2-Lb. Pkg. Sheik Dates, 23c
The ideal way to buy dates — done up in the sanitary package. Fine for cakes, pies, puddings or table use.
2 Norwegian Sardines, 25c
Packed in pure olive oil. Fine for sandwiches or the lunch box.
2 Kippered Snacks 13c
Skipper brand — these Snacks have the finest flavor of any snack we have ever stocked.
Lemons
Messina Lemons are highest quality. Fine for lemonade or lemon pie. Dozen 35c

HOME EDITION

The Evening Examiner

IF IT WILL HELP PETERBOROUGH AND DISTRICT, THE EXAMINER IS FOR IT.

PROBABILITIES
Moderate to fresh northerly winds; fine and comparatively cool. Saturday: Light to moderate winds;; fair and a little warmer.

VOL. LXIII., No. 16 — PETERBOROUGH, ONTARIO, CANADA, FRIDAY, JULY 19, 1929 — PRICE THREE CENTS

CHINESE FORCES FIRE ON SOVIET TROOPS

Jury Finds Deaths Were Accidental

NEWS IN BRIEF
(By Canadian Press)

ANGORA IN FLAMES.

CONSTANTINOPLE, July 19. (C.P.) —A large part of the city of Angora was ravaged by fire to-day. Flames broke out at 2.00 a.m., and, fanned by a strong wind, spread rapidly. Reports to Constantinople early this afternoon said that the fire was not under control.

ON WAY TO NOME.

NEW YORK, July 19. (C.P.) — The Curtiss Flying Service was advised by telegraph to-day that Capt. Ross G. Hoyt, flying from Mitchell Field, N. Y., to Nome, had taken off from Edmonton, Alta., for Whitehorse, Yukon, one hour after he landed there this morning. He is expected to reach Whitehorse about mid-afternoon.

DAMAGED SHIP FOUND.

HALIFAX, N.S., July 19 (Canadian Press). — According to word received here to-day the Canadian Government steamer Arras has found the schooner Glacier, thirty miles south-east from Cape Spear with her maintopmast and crosstrees gone, and all rigging damaged and sails torn. The Arras will tow the Glacier to St. John's, Newfoundland.

FLIERS RETURN BY STEAMER.

CHERBOURG, France, July 19 (Canadian Press). — The airplane Pathfinder, with Captain Lewis A. Yancey and Roger Q. Williams, American transatlantic aviators, aboard, arrived here from Le Bourget at 9.45 a.m., in preparation for the trip back to America aboard the liner Republic to-night.

KINGSFORD SMITH GOES TO HOLLAND WITH SHIP

Southern Cross Is Received by Two Dutch Air Squadrons.

AMSTERDAM, Holland, July 19. —(C.P.) — Captain Charles Kingsford Smith, who recently completed a record breaking flight from Sydney, Australia, to Croydon, arrived here to-day in his plane, the Southern Cross. He was met by two Dutch air squadrons, and on landing was welcomed by the civil authorities.

Plane Engineer Is Hurt North Of Sioux Lookout

—A report was received by civil aviation headquarters to-day that Air Engineer W. Cook, of Western Canada Airways, was slightly injured in an accident about 100 miles north of Sioux Lookout, Ont.

The machine with which Cook was flying is a Fokker Super-Universal. The report received by wire did not state whether the machine had been flying at the time or whether Cook had been injured while working on it.

INQUEST IS HELD INTO DROWNING OF ENGLISH LAD

Inquiry Is Also Made By Coroner Into Death Of Harry Kiernan

ACCIDENTAL DEATHS

Fellow Workman Tells Of Youth Falling Or Slipping Into Water

Inquests were held into the death of Erik Kershaw, young English immigrant lad drowned below the lower locks on July 3, and the death of Harry Kiernan, young Havelock train man of the C.P.R. killed at the Park street crossing, on the night of July 2, before Dr. T. W. H. Young, coroner, at the police station last evening. A verdict of accidental death, and no blame attached to anyone, was returned in both cases.

Three witnesses, William Patton, conductor, Edward McMillan, trainman, and George Pacey, engineer, all men employed on the same train surrounding his death.

The train was a freight and had backed into the Park street siding to leave a car of hogs. Kiernan had uncoupled the cars, then swung his lantern as a signal to Engineer Pacey to move the train out of the siding. Pacey did so, going east a distance sufficient to allow traffic to pass the Park street thoroughfare. He stopped the train and awaited further signals from Kiernan. None came. After waiting a few minutes, he suspected that something was the matter, and he along with Edward McMillan, walked back to where the uncoupling had been made. They found Kiernan on the track. He had been run over.

The engineer stated that he did not know whether Kiernan had given the signal as he was falling or whether he slipped immediately after having given the signal.

"From the evidence submitted this jury finds that Harry Kiernan came to his death on July 2 by being crushed while uncoupling cars near Park street in the City of Peterborough while engaged in the performance of his duties as trainman of the C.P.R. and we find his death was purely accidental, and no blame attached to anyone," was the jury's verdict.

Standing on Raft.

Albert Wolfe, who was working with Erik Kershaw at the time of his death, was the main witness at the inquest into the drowning fatality. He said that he and Kershaw were standing on a raft, about two and a half feet wide and over twenty feet long, boring holes in the cement. They had completed one hole and

(Turn to Page 20, please)

Water Street Merchant

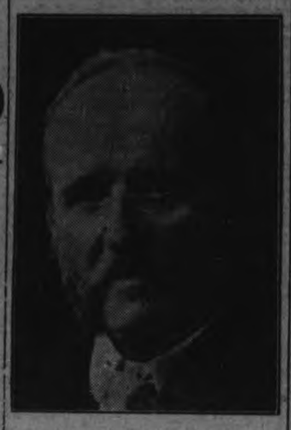

JAMES SUTHERLAND
Water street merchant, who celebrated his 87th birthday this week.

CHARTER DAY IS OBSERVED

Robert Breyfogle Tells Of Life In The Oxford University

INITIAL MEMBERS HONORED

Charter members day was celebrated at the Peterborough Kiwanis Club to-day and these honored Kiwanians were seated at a special table. Seventy-five percent of the initial members were present, making a very remarkable showing, considering the absence, of some on vacations and the length of life that the club has enjoyed.

The speaker of the day was Robert Breyfogle, a graduate of Dartmouth and Oxford Universities who gave a pictorial view of the life in the Old Country University which is wealthy in history and story.

This historic pile of grey buildings is laid out in numerous quadrangles where the Dons live, four and five to each square enjoying their gardens, and walks, some even having a deer park.

The life lived in the university walls is one of happy terms when one is able to get about everything that is desired within the campus—liquor and beer from the college store, servants to attend individual wants and splendid dining facilities, all of which is quite different from the robust, individual mode of living in the Universities on this continent.

Means of Character Building

The institution is not purely a literary one, it is a means of character building, but the custom changes with new blood that is entering each year, which is quite different from the time when the sons of the land owners attended as contrasted to the present time, now that industrial magnets' boys are entering but the institution of character building still seems to remain

Mr. Breyfogle then reviewed how a day is spent in the great university, from the morning until the lights are out in the evening. One of the great differences is that lectures are not compulsory in the Old Country as they are in most Canadian and American Universities, the use of tutors being employed to a great extent, which is finding favor on this continent now that many of the great educational authorities have studied the methods used there.

Another of the outstanding features was the fact that nearly everyone in attendance spends the afternoon in some type of sport and there is plenty of variety to suit everyone. The games are played for the love of recreation and clean sportsmanship, which is a great feature of the institution

An understanding arises between different nationalities after intercollegiate games are played on the continent and the players gather in the evening for long discussions which reveal that nearly all University men have the same understanding of the different countries and all that is required is a common denominator to bring them together.

The speaker was introduced by Kiwanian Karl Brown and Kiwanian Jack Craig tendered the thanks of the club for the most interesting address given

Eric Roberts and Walter Townsend, of Lakefield pavilion offered some excellent music which was greatly appreciated by those present. Mr Roberts played Wiedoft's latest composition Waltz Maryland as a saxaphone solo and encored by playing that ever popular "Somebody Stole My Gal" when Mr. Townsend played a couple of choruses as a piano solo.

Kiwanian J. McNabb was booster for the day and the prize winners were Kiwanians Harry Huffman; Walter Kidd; Graham McMcDonald and Jack Nelson.

UNITED STATES TAKES SINGLES TENNIS FINALS

Hunter And Tilden Emerge Victors In Inter-Zone Davis Cup Matches

HOLD COMMANDING LEAD

Need Doubles Victory For Right To Meet French In Challenge Round

BERLIN, July 19 (C.P.)—The United States swept both of the opening singles matches in the inter-zone Davis Cup tennis final with Germany to-day. Frank Hunter defeated Daniel Prenn, German ace, 3—6, 6—3, 6—4, 6—3, after Bill Tilden had trounced Hans Moldenhauer in stright sets, 6—3, 6—4, 6—4.

The result of the first day's play more than fulfilled the United States hopes and gave them a commanding lead in the series, which is decided by three matches out of five.

If the young United States doubles team of Wilmer Allison and John Van Ryn, heavy favorites, comes through tomorrow against Prenn and Moldenhauer the invaders will have clinched outright the honor of meeting the French holders of the cup in the challenge round.

TRAINS COLLIDE FOURTEEN HURT

Engineer's View Blocked, Piles Into Construction Train

WAS GOING SLOWLY

TISDALE, Sask., July 19 (Canadian Press). — Fourteen men are in the hospital here, two seriously injured, following a train collision two and one-half miles east of Crooked River, Sask., when an incoming train from the north crashed into a construction crew train.

The incoming train, it is reported was not properly signalled, and the engineer's view was obstructed by a gravel - spreading machine. The train was not travelling fast. The men were thrown against the heads of their bunks.

FLY SIX DAYS AFTER RECORD

"St. Louis Robin" Making Strong Attempt For Endurance Mark

SISTER SHIP UP

ST. LOUIS, Mo., July 19. (C.P.) — Still going strong after six days in the air, the "St. Louis Robin," endurance plane piloted by Dale Jackson and Forest O'Brine, took on a new supply of fuel at 7 o'clock this morning and drove on into the seventh day aloft. The plane had been up 144 hours at 7.17 a.m.

A sister endurance plane of the Curtiss - Robertson Manufacturing Company, the "Missouri Robin," approached the end of its second day of flight this morning. It is piloted by Joseph Hammer and W. Gentry Shelton. The two planes circle over different airports last night to avoid possibility of a collision.

Vessels of the United States Shipping Board traveled more than 11,202,800 miles during 1928.

Child Held In Hospital For Non-Payment Of Fee

WINDSOR, Ont., July 19. — (Canadian Press)—Wm. J. Burns chairman of the hospital committee of the Essex Border Utilities commission to-day ordered an investigation in yesterday's charges that nine year old Irene Poulford of Windsor had been held at the Metropolitan Hospital, Walkerville after recovery from injuries for non-payment of the bill. The claim was made in city police court by Louis St. Pierre, counsel for child's father. The girl was released yesterday noon.

IVANCHUK PAYS CRIME PENALTY

Stepped Off Scaffoold At 12.04 This Morning In Haileybury

THREE-YEAR WAIT

HAILEYBURY, Ont., July 19 (C.P.) —A few minutes after midnight John Ivanchuk, convicted murderer of License Inspector Harry Constable of Cochrane, was taken from his cell in the district jail and paid with his life for the crime committed nearly three years ago. The trap was sprung at 12.04 a.m. and three minutes later Ivanchuck, was pronounced dead.

The crime for which Ivanchuk paid the penalty was committed October 15, 1926, when Inspector Harry Constable, of the Ontario Provincial Police, who had been active in prohibition enforcement, was shot to death near his home at Cochrane Ont. Ivanchuk, said to have been engaged in the illicit liquor trade, was not arrested and charged with the murder until November, 1928.

Ivanchuk was convicted at Cochrane on April 11 last, and sentenced by Mr. Justice Wright to be hanged June 20. He was granted a reprieve of one month to enable his counsel to submit to the Appeal Court new evidence on which a new trial was requested.

He sought unsuccessfully to establish an alibi by testifying he spent the evening of the murder in the Queen's Hotel, the Empire Cafe, and the theatre at Cochrane. In the appeal for a new trial before the Appellate Division of the Supreme Court at Toronto on June 10, E De Repentigny, a Montreal commercial traveller, voluntarily made an affidavit that he was with Ivanchuk for an hour on the night of the murder.

Both Appeals Dismissed

But the appeal for a new trial on the strength of this evidenee was dismissed, and a later appeal for executive clemency by the Governor-in-Council at Ottawa also was unsuccessful a month later.

Four Crown witnesses gave the evidence that resulted in Ivanchuk's conviction, testifying the prisoner had told them he had killed Constable. One of the witnesses, Sophia Dincorn, who was 16 years old at the time of the murder, told the Court Ivanchuk told her several times he would "get even" with Constable, and quoted Ivanchuk as saying he was glad he had shot the inspector. She said Ivanchuk gave her the Mauser pistol with which the murder was committed, but at Ivanchuk's request she gave it back to him a week later.

Two bullets recovered from Constable's body and clothing were declared by Dr. Wilfred Derome, medico-legal expert from Montreal, to have been fired from a Mauser pistol, and the girl identified a Mauser pistol produced in court as one similar to the one she had in her possession.

Didn't Know Sweetheart

The girl said she did not tell her story to any one until called on by police last November, explaining that Ivanchuk, her former lover, had threatened her if she did not keep

(Turn to Page 19, please)

FAITHFUL DOG FINDS MASTER BENEATH LOGS

Tiny Bulldog Whines Over Place Where Young Lad Is Caught

BURROWS THROUGH BOOM

Distracted Father Rowed River Six Days For 12 Year Son

OTTAWA, Ont., July 19 (C.P.).— The loyalty and affection of a small bulldog were responsible for the finding of the body of Sylvio Chevrier, drowning victim, under a boom of logs in the Gatineau river near here.

Young Chevrier, twelve years of age, was drowned more than a week ago and the search for his body had been carried out by his father, Sylvio Chevrier, Sr., for 6 days without avail.

While the father rowed up and down the river over the spot where the son was reported to have gone down, the dog ran about on a log boom, whining. The distracted father paid little attention to it until sharp yelps attracted his notice and he discovered that his son's pet had burrowed down into the logs and had become caught.

Released Dog

Running over the logs he released the dog which appeared greatly excited, although almost exhausted. As he pulled the little animal clear he was able to see the body of his son through the hole which the dog had forced in the tightly packed logs.

Mr. Chevrier recovered the body and later discovered that the faithful and pertinacious little creature which had brought success to the search had been badly cut about the neck as it sought to reach the body of its young master.

VICTIMS FLOAT OUT OF ARROYO

Train Wreck Tragedy Is Closed By Finding Of Thirteen Bodies

WATER STILL HIGH

DENVER, Colo., July 19 (Canadian Press). — Thirteen bodies had been given up last night by the flood-swelled Arroyo that courses through the tableland three miles west of Stratton, Colo., as the known toll of lives occasioned by the collapse of a trestle bridge at four o'clock yesterday morning on the main line of the Chicago, Rock Island and Pacific Railroad. The Arroyo bed, normally dry, had been suddenly turned into a swirling, raging torrent by a wall of water from a cloudburst on Wednes-

OPERATOR AIDS INJURED LADY

Telephone Girl Hears Moans Sends Neighbors To Investigate

HAD BROKEN HIP

LONDON, Ont., July 19 (Canadian Press). — An alert telephone operator brought medical aid yesterday to Mrs. B. L. Parkinson, 65 Ridout Street South, after she had fallen at her home breaking her hip. Mrs Parkinson was able to reach the telephone, but when she attempted to call her husband's office, collapsed before giving the number. Miss Shaw, of 579 Rosedale Avenue, the telephone operator, heard moaning, and summoned neighbors who came to Mrs. Parkinson's assistance and called a physician.

The Weather

Meteorological Office, Toronto, July 19. — An area of high pressure covers the central portion of the continent while the barometer is relatively low over the western provinces, Gulf of St. Lawrence and the Atlantic Coast states. Thunderstorms have occurred in Ontario, Quebec, and in some sections of Alberta and Saskatchewan, while in other parts of the Dominion the weather has been fair. Extremely high temperatures were recorded yesterday in Southern Saskatchewan and Alberta, and it has become considerably cooler in Ontario and Quebec.

Russians Assume Offensive and Take Two Border Cities

Large Bodies Of Soviet Troops Are Being Concentrated On Amur River, Manchurias Northern Boundary Airplanes Are Out Scouting

TWO KEY POSITIONS ARE CAPTURED BY RUSSIAN FORCES CHINESE WAITING FOR SOVIET TO MAKE NEXT MOVE

London Reports Tense Situation Rapidly Developing Which Easily Could Involve Struggle Over Manchuria—Foreign Ambassadors Present Their Cases To Aristide Briand

SHANGHAI, July 19 (Canadian Press). — Private advices received here to-day state that Russian troops tried to cross the Amur River into Manchuria at Blagoveshchensk ,and were fired upon by Chinese troops, who forced them to retire.

Russian sources to-day said the Soviet mercantile fleet on the Amur River, Manchuria's northern boundary, was concentrating at Blagoveshchensk, whence large bodies of troops could be moved into Manchuria down the Sungari River.

The same sources stated that Soviet airplanes were flying over Chinese territory in Northern Manchuria ,and dropping pamphlets urging the Chinese masses to support the Soviet.

The Harbin correspondent of the Osaka Asahi telegraphed his paper to-day that the Russians had assumed the offensive and had captured the border cities of Pogranichmaya and Manchuli.

Pogranichmaya and Manchuli are border points, the former about 150 miles north of Vladivostok and the latter a thousand miles away across Manchuria. Both are key positions to the Chinese Eastern Railway, but the significance of their occupation is believed to be of political rather than of military importance.

Both are small towns and neither place is of industrial or commercial importance.

Russian concentrations were reported at Blagoveschensk while Soviet airplanes were said to have dropped pamphlets on Chinese territory urging the Chinese masses to support the Soviet

Waiting on Russia

A high Chinese official at Shanghai was quoted as stating that the Chinese do not expect hostilities but are waiting for Russia to make the next move.

Th Nationalist Government was stated to view the situation as 'grave' but not hopeless.

German Consular and Diplomatic agents are taking over Russian and Chinese interests in the respective countries on the request of Russia and China.

Martial Law was reported to have been proclaimed in Manchuria where business was at a standstill and the streets of Harbin heavily patrolled.

LONDON, July 19 (C.P.).—The menace of war hung over northeastern Asia to-day with a tense situation

(Turn to Page b, Please)

CANADIAN BOAT HOLDS LEAD IN SAILING MEET

Opening Race Of International Sail Boats Held Beneath Cloudy Skies

OFF NEW JERSEY COAST

Four Yachts Used Are Of Class "E" Double Bilgeboard Inland Lake Types

SEASIDE PARK, N.J., July 19 (By the Canadian Press).—The opening race of the International sail boats between the two Canadian crews from the Royal St. Lawrence Yacht Club of Montreal and the Barnegat Bay Yacht Racing Association got under way here this morning at 10.30 a.m.

The Canadian crews were captained by Commodore G. Victor Whitehead and Captain G. S. Hanna, while the American yachts were under the command of Captain F. Slade Dale and Tom Horrocks.

The four yachts being used in the series are of the class "E" double bilgeboad inland lake types. The crews will exchange boats after every race. All four boats are the property of the local organization.

At noon the Canadian boat, captained by Commodore Whitehead, was leading, with the American boat in charge of Captain Dale in second place. The other Canadian yacht was third and the second United States craft was fourth.

BLAIR TIES WITH ENGLISHMEN IN SECOND STAGE KING'S PRIZE

Shoot Tie Off With Two Britons For N.R.A. Silver Medal

TEN CANADIANS IN FINAL

BISLEY CAMP, England, July 19 (By Thomas T. Champion, Canadian Press Staff Correspondent). — With a score of 141 out of a possible 150, Lieut.-Colonel R. M. Blair of Vancouver tied with two English marksmen for leadership in the second stage of the King's Prize to-day.

Blair will shoot off with Pte. T. W. Garnett of London and Captain F. M .Ransford of the Suffolk Regiment, for the N.R.A. silver medal to-night.

Ten Canadians will be in the final for the King's Prize to-morrow, with scores of 135 or better in to-day's stage.

The detailed scores of the Canadians in the second stage were as follows:

	Yards 300	500	600	Tl.
Lt.-Col. Blair	47	47	47	141
Lieut. Burke	45	49	46	140
Lieut. Houlden	49	47	43	139
C.S.M. Lucas	41	49	48	138
Sergt. Sharpe	44	47	47	138
Captain Martin	46	47	45	138
Pte. Collings	47	45	45	137
C.S. Emslie	44	49	43	136
Sergt. Regan	44	48	43	135
Sergt. Rusk	47	44	44	135

The following did not qualify:

A. C. Wilson, Camp Borden	46	41	45	132
Sgt. Alex. Hilson, Hamilton	45	44	43	132
Lieut. A. Skinner, Port William	44	45	43	132
Sgt. C. W. Foam,				

(Turn to Page 5, please)

RAINSTORMS THROUGHOUT WEST BRIGHTEN WHEAT CROP OUTLOOK

Result Of Western Rain Tumbles Prices At Chicago And Liverpool

QUOTATION 1 5-8 LOWER

WINNIPEG, July 19 (C.P.). — Thunderstorms in many sections of the Prairies somewhat alleviated the long spell of drought that has practically ruined thousands of acres of wheat during the past few weeks. Too late to be of benefit in some cases, the rain will, however, generally brighten the crop outlook. Meteorological office official here predicted to-day that nearly every district in the West will have rainfall by to-morrow.

The intense heat in Alberta and Saskatchewan continued to-day despite the showers. Medicine Hat, Alta., reported the highest temperature of the day—102 degrees, and several points in the same province were within a few points of the maximum. A temperature of between 85 and 95 degrees was general.

In Manitoba, the weather was considerably cooler, thermometers reaching not higher than 80 degrees. Showers were not as general in this province.

RAIN CUTS MARKET

CHICAGO, Ills., July 19 (C.P.).—A light rain falling in the Canadian Northwest and in South Dakota weakened the grain markets to-day, and with a lull in buying, prices declined. Wheat had opened unchanged from yesterday's finish to 1¼c higher, but the current turned within the opening hour and at 10.30 o'clock wheat was ⅞ to 1⅛ lower than Thursday's close. December delivery sold at $1.50⅝, September at $1.44⅞ and July $1.30¾.

Coast Guards Get Cargo Of Liquor Worth $100,000

ATLANTIC CITY, N.J., July 19.—(Canadian Press). — Nine members of the crew of the Halifax, N.S., boat Malbo, which was captured by the Coast Guard in Little Egg Harbor with a load of liquor valued at $100,000 were held in aggregate bail of $27,000 to-day.

The crew consisted of Paul A. Meisner, Master, Charles A. Awalt, Mate, Fred Anderson, Engineer, Stephen Clewett, Assistant Engineer, John Coax, Steward, and Fred White, Robert Edwards, John Beck and John Hatch.

EXPLOSION KILLS SEVEN WRECKING FERRY WORKS

Nine Injured as Part of Aluminum Works Blew Up

NEW KENSINGTON, Pa., July 19 (C.P.).—Seven dead and nine injured was the toll to-day of the explosion which last night wrecked part of the Logan's Ferry works of the United States Aluminum Company.

J. I. Paustenbach, Tarentum, Pa., night foreman, staggered from the plant a few minutes after the explosion and dropped dead. The body of another workman was found in the ruins. Five others died in hospital.

On February 11 the Japanese celebrate the accession of their earliest emperor, Jimmu, who is said to have lived more than 25 centuries ago.

C.P.R. FREIGHT TRAIN PILES UP NINE MILES EAST, IN OTONABEE

Broken Axle Ties Up Traffic All Night On Havelock Line

NO INJURIES

A broken axle on one of the freight cars making up the Canadian Pacific freight train, which was on its regular run from Toronto to Havelock, caused a derailment shortly before midnight last night that tied up traffic until shortly after ten o'clock this morning.

The wreck happened about nine miles east of Peterborough in Otonabee, where the Norwood highway crosses the C.P.R. tracks. Several of the cars piled up and slid in the ditch, damaging some of them considerably. The midnight trains on this line were held in Peterborough and some of the passengers were taken by automobile to Port Hope, where the Montreal train over the Lakeshore line was held for them.

Auxiliaries were called out from Havelock and Toronto which worked all night to clear the main line and shortly after ten o'clock this morning an engine crew that had been held here all night received orders to return home to Havelock, the workers having built a track around the derailed cars to allow the traffic to flow unhampered until the roadbed is repaired permanently.

FLORENCE SUFFERS QUAKE CITIZENS SPEND NIGHT OUT

Villages Deserted as Houses Shake and Roofs Fall

FLORENCE, Italy, July 19 (C.P.). —Florence was shaken by an earthquake at 10.02 p.m., yesterday. The shock lasted about eight seconds and did considerable damage to walls and roofs in neighboring villages.

Roofs fell and crevices appeared in walls in Borgo, San Lorenzo, Vicchio, Barberino, and Firenzuola, but no personal injuries have been reported.

The quake, which was of undulatory character, caused many to desert their houses and spend the night outdoors. Its centre was believed to be about 25 miles distant.

The first central station for the commercial distribution of electricity was set going on September 4, 1882, by Thomas Edison in New York City.

Youth Found Shot In Barn Worried Over Health

BROCKVILLE, Ont., July 19. (Canadian Press).—The body of Angus Beach, aged about 17, son of George Beach, a farmer, living near Lyn, was found this morning in an outhouse on the farm of Stanley Gardiner, Seely's Corners, a discharged .22 rifle by his side. Dr. E. I. F Williams, Coroner, after conducting an investigation, decided that an inquest was unnecessary, finding that Beech had shot himself through the head as a result of worrying concerning the state of his health.

Martial Law Proclaimed in Harbin

STREETS BEING PATROLLED BY CHINESE TROOPS

Janan Considers Time Not Ripe For Interven-- tion

FLEEING FROM BORDER

All Business Is At Standstill And News Is Censored

TOKIO, July 19 (Canadian Press). —Japanese news agency despatches last night reported that martial law had been proclaimed in Harbin after announcement of the diplomatic break between Russia and China. All newspapers, including Japanese, were censored, business was at a standstill and streets were heavily patrolled by Chinese soldiers.

General Chang Ching-Hui made proclamation that the death penalty would be enforced on persons spreading alarmist reports. Concentration of Russian troops opposite Manchuli was said to be growing rapidly heavier.

Time Not Ripe For Intervention.

A Foreign Office spokesman said the time was not yet ripe for positive Japanese action, although holding grave possibilities demanding the most serious consideration from the Government.

Harbin despatches to the Japanese news agency Rengo state that Consul-General Melnikov has received orders from Moscow ordering his immediate withdrawal from Manchuria.

Fleeing From Border Towns.

Despatches said that hundreds of Chinese civilians were fleeing from the border towns of Manchuli and Progranichnaya. The latter community was panicky because of Soviet air patrols flying along the border.

The Japanese Consulate-General in Harbin was crowded day and night by Russians seeking visas to permit them to go to Dairen, which is a Japanese leasehold. It was understood that they were not permitted to go to Japan proper. Consul-General Yagi presided at a meeting yesterday of representatives of the Japanese community to discuss emergency measures for the protection of Japanese lives and property should disorders occur.

BREAKS NECK IN FALL.

TORONTO, Ont., July 19.—Playing on a fence last night in a yard at the rear of his home, James Rennox, 5, fell backwards a distance of six feet, breaking his neck and causing death.

NEWS IN BRIEF

(By Canadian Press)

THREE ARE DROWNED

EDMONTON, July 19.—Three persons met death by drowning when the river bank, on which they were standing gave way during open-air religious services 30 miles south of Hemaruka, Alta., plunging them into the Red River, according to information received here. Hemaruka is 16 miles south of the town of Veteran.

The victims of the drowning were Nick Zaporasan; his wife, and a niece, Annie Zaporasan, aged 18.

Eight persons were standing on the bank when it gave way riverward, but five succeeded in escaping from the turbulent water. The river at this point is 20 feet deep.

IDENTITY DISCOVERED

TORONTO, Ont., July 19 (C.P.).—The body of a man discovered lying in little over a foot of water in the Rouge River Wednesday night was identified last night as that of Griffith T. Pritchard, 46, a plasterer of this city.

HYDRO MAN DROWNS

SIMCOE, Ont., July 19 (C.P.).—John sloan, 35, employee of the local Hydro gang, was drowned at Normandale yesterday when a rowboat in which he and five fellow employees were riding capsized.

The men were out for an outing after lunch when a large wave overturned the boat. Sloan was not a good swimmer and almost pulled two men down with him who had attempted to aid him.

KILLED BY TRAIN.

STRATFORD, July 19.—Isaac Bauman, aged 39, living one mile south of Milverton, was killed late yesterday when struck by a Canadian National Railways train at a crossing on his foster-father's farm. Afflicted with deafness, the young man was unable to hear and apparently did not see the approaching train. An inquest will be held.

FAILS TO TAKE OWN LIFE.

DETROIT, Mich., July 19.—After arranging a blanket on the floor, and turning on the gas, in an attempt to end her life, Mrs. Libby Spencer, 37, was hurled frm the room when she turned out an electric light.

A spark from the switch caused an explosion which tore the door from its hinges in the kitchen of her apartment, and smashed a partition, endangering the lives of numerous families in adjoining apartments. The woman was taken to the receiving hospital, where her burns were treated and doctors stated she probably would recover.

BALFOUR URGES BUSINESS MEN'S TRADE MEETING

All Nations Are Fast Realizing That Cooperation Is A Boon

WANT CANADA'S TRADE

Horne Is Glad Both Canada And Australia Show Interest In Proposal

LONDON, July 19—(C.P.)—The desirability of calling together a Business Men's Conference to discuss questions of Imperial Trade is stressed in an interview by Sir Arthur Balfour, Bt.

Sir Arthur was chairman of the Committee on Trade and Industry which devoted years to the study of industrial problems.

"It is being realized more and more that mutual co-operation in industry and commerce must take the place of the one-time bitter rivalries, owing to the new economic conditions which have been created by the war," said Sir Arthur. "Fortunately, there are evidences on every hand that the Locarno spirit is permeating the minds of the leading industrialists all over the world. Friendly rivalry there is bound to be, but nations and individuals alike are fast realising how co-operation and the interchange of ideas generally lead to mutual advantages where a policy of distrust and antagonism would only prove to the detriment of all parties concerned.

"My work in connection with the International Chamber of Commerce and Geneva Economic Conferences convinced me that when economists and practical business men from all quarters of the globe came together and joined in friendly discussion on points which concerned them as men of business and not as politicians, they generally found themselves fundamentally in agreement. Already there have been far-reaching results from the periodical gathering together of great leaders of commerce, banking, finance and shipping, who have thus been enabled to get to know each other personally.

Canada Prosperous

"I recently toured a number of the large industrial centres in Canada and was delighted to see the wave of prosperity which was spreading over the country. The iron and steel industry and railway equipment establishments had been fully occupied during the whole of 1928. The railways had a record year in 1928 and the mining and motor industries showed continued development. What was the optimism and enthusiasm which pervaded all classes and one could almost believe that at last, the great and far reaching expansion which we had been expecting for the past twenty five years had set in. I hope this may prove to be the case. One cannot help a feeling of regret, however to think that while Canada's best customer was the British Empire, she imported more goods from the United States than from anywhere else.

Resources Unexploited

"The mutual interdependence of the Mother Country and each of the colonies and Dominions is being realized more and more. The vast resources of Canada, Australia and our other Dominions have scarcely begun to be adequately exploited. Ultimately they are bound to be our greatest source not only of foodstuffs, but raw materials. At the same time, Canada, Australia, South Africa and India have their growing manufacturing industries. It is here that manufacturers in Great Britain, with their accumulated knowledge and experience might be of great assistance in an advisory capacity.

Empire Show Beneficial

"The British Empire Exhibition gave a splendid impetus to the Empire trading movement, whilst the Empire Marketing Board is bringing to the notice of the public in this country the variety of foodstuffs and raw materials which can be produced in the various countries of the Empire. There are also numerous organizations for promoting empire trade in a general way. This is all splendid propaganda work and I am confident that it is having definite beneficial results. It is, of course, a much more difficult matter for British manufacturers to introduce their goods into every remote part of the Empire, but much can be done by careful stury of Empire markets and the exact kind of goods which are required. I cannot praise too highly the work which is being done by the Department of Overseas Trade, and its Representatives in different parts of the world, but at the same time, I cannot but feel that some additional medium—something in the nature of an economic council or clearing house—would be well worth while.

Business Men Confer

"We all know the tremendous enthusiasm which the work of the Imperial Economic Conferences arous-

(Turn to Page 3, please)

Preacher Wears Shorts Plays On Saxaphone Too

TORONTO, Ont., July 19 (Canadian Press). — A "preacher saxophone player and evangelist of health and joy," Edward Kahrs, of Tillsonburg, Ont., caused a mild sensation when he appeared on downtown Toronto streets yesterday, wearing shorts, a straw hat, sandals, and a shirt open at the throat.

The evangelist, who belongs to no creed, believes his abbreviated costume will in time make him as "tough as the girls," whose modern clothing he admires.

AGENT ADMITS RUM BATTLES

Plenty Of Firing Between U.S. Patrol And Bootleggers

GUNS STILL IN CANADA

WINDSOR, July 18. — A statement from Hon. W. D. Euler, minister of national revenue, that stories of armed conflict at the Detroit-Windsor frontier between American preventive officers and rum running craft, had been disproven, was interpreted to-day by Walter S. Petty, acting customs collector at Detroit, to mean "not within Canadian waters."

Tells of Battles.

Petty said: "Our officers have had battles with rum running boats during the present offensive. They have taken place, we say in American waters. We have not done any firing in Canadian waters."

The collector was reminded that the American customs patrol boat, No. 4101, had been damaged by revolver fire during a skirmish with rum runners, who it was claimed, had continued firing in Detroit river after passing Belle Isle into Canadian waters.

Petty said further, "I have always thought however that the firing in Canadian waters at rum craft had been the work of hi-jackers operating out of east Detroit."

American customs craft make regular patrols in Canadian channels of the river, Petty admitted.

"When our boats enter Canadian waters to size up the situation at the export docks, our officers take off their guns and leave them in the bottom of the boat. And we only allow certain officers to go on those trips, men who are absolutely reliable and trustworthy. Our boats go up channels such as the one between Bob-Lo Island and Amherstburg, which is Canadian water, but accessible to American boats."

"I believe, however, that the Canadian minister had reference only to Canadian waters when he reports on warfare at the Detroit-Windsor border," he concluded.

Official Report.

There has been considerable evidence this summer of firing here in Canadian waters, between rum runners and either hi-jackers or American police. An official report was made by liquor exporters to H. B. Jackson, assistant customs inspector for Canada, regarding a rum boat which had been shot up in Canadian waters off Peche Island. The craft had been peppered with 16 bullets. Inspector Jackson investigated this report and admitted its authenticity.

Children's dancing contests will feature the 1929 Young Canada's Day programme of the Canadian National Exhibition

INVESTIGATION PREMIER SAYS WILL BE MADE

Detroit Auto Club Manager May Warn Tourists From Ontario

POLICE UNFAIR

Claim Officers Take Fines From Offenders On The Road

DETROIT, July 19.—Protest has been filed with the various touring agencies in Canada against the practice of holding American cars involved in minor accidents in the Province of Ontario, it was announced yesterday. Richard Harfst, manager of the Detroit Automobile Club, charged that the Ontario police were unfair and discriminating against motorists from the United States.

Police were holding cars and demanding high personal bail to assure the appearance of these autoists, who sometimes only slightly damage another motorists car, Harfst said.

Harfst said that his organization would give every aid to the Canadian authorities in moving against law violators in Canada, but objected strenuously to unfair discrimination against American motorists.

Premier Promises Probe.

Allegations of discrimination by highway police against parties of U.S. tourists will be investigated immediately, Premier Ferguson announced, when he was informed of the threat of the Detroit Automobile Club that it might have to warn United States motorists to avoid Ontario.

"I will see that these complaints are looked into and adjusted at once," said the Premier when he was quoted a Hamilton despatch stating a complaint made to the Hamilton Automobile Club that a party of United States tourists had been given the option near London of returning to Lucan or paying a $19 fine for speeding.

"Instructions have gone out to all officers," he said, "that courtesy is to be their first consideration and if they find someone whose only offence is exceeding the speed limit, they have been told to warn him and do the courteous thing with him."

The Prime Minister agreed that collecting a fine at the roadside was "improper." He added: "If any officer has improperly imposed a fine and collected money, why, of course, the money will be returned and the officer dealt with. We are determined that every visitor who comes here shall be treated with courtesy."

Hon. George S. Henry, Minister of Highways, under whose department the highway police come, was in Ottawa Wednesday night on a road inspection tour.

Toll Levied on Tourists.

W. G. Robertson, secretary of the Ontario Motor League, claimed that tourists were unfairly treated in the province. Nearly every municipality, he said, yielded to the temptation to swell its revenues by levelling toll on inexperienced tourists and increasing the local revenues. Only by putting the magistrates and constables on a straight salary basis, he said, could any danger of an abuse of this kind be removed.

The more arrests the more money many Ontario officials get, Mr. Robertson said. There is no doubt that visitors do violate Ontario regulations, but the violation, he claimed, did not warrant a heavy fine.

A warning in many cases would be better than a fine, he claimed.

FIRE PATROLS WORK OVERTIME

Captain Maxwell Denies Report Of His Plane Being Lost

BEING USED IN SERVICE

TORONTO, Ont., July 19 (C.P.).—A published report yesterday that the light airplane which Captain Roy Maxwell, Ontario Air Service Director, left behind when accompanying Walter C. Cain, Ontario Deputy Minister of Lands and Forests, to Sioux Lookout, when the latter was stricken with abdominal illness, was lost, was denied yesterday by Captain Maxwell.

"That story is untrue," he said. "The machine is at work in the service right now."

The fire hazard is reported very high just now, not only in the northwestern section, but in many other parts of the province. The Air Service is being taxed to such an extent that day and night shifts are working at the main Sault Ste. Marie base. Fire detection patrols, it is understood, are turning in from 10 to 12 hours flying each day.

BARN IS BURNED DURING STORM

Roseneath And District Suffered Heavy Property Damage Yesterday

HEAVY RAINS

ROSENEATH, July 19.—(Examiner Correspondence).—Heavy damage resulted in this district yesterday afternoon when the severe electric storm, which reached its greatest proportions in this neighborhood, passed over. The barn of Mrs. Thomas Douglas was struck by lightning and burned. James Timlin's house was struck and great damage was done to the interior of the building.

The storm was accompanied by strong winds which whipped the trees and many were struck by the lightning. The total extent of the damage can not yet be determined.

Nearly every portion of the county experienced the severe electrical storm to a somewhat less degree than in the Roseneath district. In most cases its fury did little damage, however.

To the south of the city in North Monaghan and Otonabee it is reported that the rain came down in sheets and was the heaviest downpour experienced in years.

The same conditions are reported from the lake district where the storm broke with almost tropical violence, but the lightning did no damage.

Lakefield

Following a march through the village on Friday morning last, the local Orange Lodge (Beresford Lodge 122), Royal Black Knights Preceptory, L. O. B. A. (Northern Light lodge) and the Juvenile lodge accompanied by the Citizens band, motored to Hastings where they took part in the celebration in connection with the "Walk" held there. It had been planned that the Lakefield contingent should go to Port Hope, but for unavoidable circumstances changed the arrangements.

To Hold Sale

The Ladies' association of the Presbyterian church is having a tea and sale of home cooking on Saturday afternoon in Leonard's show rooms.

Bubbles in heated water are formed by the expansion and setting free of the air dissolved in the water.

TOURISTS GIVEN BREWERY ADS L.C. BOARD MAKES DIRE THREATS

Peace Bridge Used As Point For Brewers To Boost Their Wares

POLICE ON JOB

TORONTO, July 19.—"We'll put those people right out of business if they're not careful" declared Stewart McClenaghan, acting chairman of the liquor control board, referring yesterday to alleged distribution among United States tourists of advertisements of its frothy wares by an Ontario brewery. He said the matter was in the hands of the provincial police.

"If the law can't stop it, then this board will" continued Mr. McClenaghan. "Everybody knows how we feel about that sort of thing, and if there is going to be any camouflage, there'll be trouble."

Reports indicate that motorists upon approaching the Peace bridge at Buffalo to enter Canada were being handed pamphlets extolling the merits and superiorities of the various brews which the firm in question produces. The board received a specimen folder yesterday morning which was in the possession of the provincial police 15 minutes later.

The latest Ontario road map is combined with the advertising in a circular, it is said, which also sets forth a synopsis of motor vehicle laws and extracts from United States tariff and Canadian customs regulations.

Another brewery firm has found the "Guest in Canada" sticker a more subtle means of advertising their brew to thirsty tourists.

These stickers for the windshield of the car look innocent when affixed to the glass. They bear the usual design combining the Union Jack and the Stars and Stripes, and passersby can read nothing but the words, "Guest in Canada."

But looking at the sticker from the seats of the car, the American sees silhouetted the name of a prominent brewery. The name is printed as a water mark, and shows as does the name of bond paper when placed between the eye and the light.

PROMPT ACTION SAVES LIVES.

SHOAL LAKE, Man., July 19. — Prompt action of Pilot McCory when his plane hit a fence and crashed in a take-off yesterday, saved two women passengers from being burned. When the plane hit the ground McCory sprang from his seat and freed his two passengers, Mrs. Thomas Rogers and Miss Pearl Hurst, both of Shoal Lake.

In a few minutes the plane was completely destroyed by fire. None of the occupants was injured in the crash.

Prohibitionists Win In Prince Edward Island

CHARLOTTETOWN, P. E. I., July 10. (C. P.) — With two of Prince Edward Island's three counties reporting a majority of votes favoring the retention of the Prohibition Act, the plebiscite held yesterday to determine whether or not the act would give way to a sytsem of government control, was conceded last night to have resulted in a victory for the prohibitionists. Returns gave Prince County a majority for prohibition of 1100. Kings County also reported a dry majority. All municipalities voted against government control. The vote in Charlottetown was: Government Control, 1417; Prohibition 1199.

TOURIST FINES HELP REVENUE

Secretary Of Motor League Says Magistrates Be Paid Salary

LEGAL GRAFT

TORONTO, July 19. (C.) — Commenting yesterday on the speech of Arthur L. Thompson, city manager, at Chatham, on Wednesday, regarding the treatment accorded motoring tourists by various municipalities throughout Western Ontario, W. G. Robertson, secretary of the Ontario Motor League, expressed similar views.

Tourists visiting Ontario in automobiles are unfairly fined for traffic violations because the fines both help to increase the revenue and enrich the magistrate and constables of the municipality, said Mr. Robertson.

In nearly all municipalities in the province, "the temptation to swell municipal revenues by taking advantage of the inexperienced tourist," has succeeded for many years despite the efforts made to fight this form of "legal graft" by several organizations. Only by placing the magistrates on a salary basis, which would prevent a division of costs between the magistrate and constable after the tourist has been fined, can the abuse be remedied and the tourist be given fair play," he said.

The Coliseum at the Canadian National Exhibition is the world's largest exposition building, covering 16 1-2 acres.

U.S. DESTROYERS SAVE PASSENGERS OF WRECK

Forty-Two People Aboard German Steamer When It Goes Aground.

SHANGHAI, July 19. — (Canadian Press). — The North German Lloyd steamer Berfelinger, bound from D'Airen to Tsingtao, with 42 passengers, ran on the rocks at Challentao, 40 miles from Tsingtao, yesterday. Two holds were flooded. Salvage tugs have proceeded to her assistance.

The passengers were brought to Tsingtao by the United States torpedo boat destroyer Paul Jones and part of the crew by the United States gunboat Blackauk.

TINY SPARK SAVES WOMAN'S LIFE WHEN SHE ATTEMPTED TO SUICIDE

Was Hurled Through Partition By Explosion As Light Is Turned Out

GAS-FILLED ROOM

DETROIT, July 19. — A spark from an electric light switch released in a gas-filled room early to-day caused an explosion which hurled a would-be suicide through a door to safety and rocked a two-storey apartment building at 1718 Twenty-third street, smashing a partition and endangering many families.

Mrs. Libby Spencer, 37 years old, who, she admitted, sealed the doors and windows in her kitchen and turned the gas stove full on in hope of ending her life, was taken to receiving hospital to be treated for serious burns. Physicians said she probably would recover.

The woman was snapping off the light, after turning on the gas, preparatory to lying on a blanket on the floor to await death, when the blast flung her from the room, tearing the door from its hinges.

An inner wall separating Mrs. Spencer's apartment from one occupied by Mr. and Mrs. Bert Greenham and their daughter Ethel, 18, was ripped loose from its fastenings and leaned into the bedroom in which Greenham and his wife were sleeping. Plaster showered down on them but they were uninjured.

A card party in an apartment directly above the one in which explosion occurred, was interrupted when the bridge table was overturned and one of the players thrown to the floor.

Firemen extinguished a small blaze which started when blazing gas swept the curtains and hangings of Mrs. Spencer's apartment.

A note written by Mrs. Spencer before she turned on the gas explained that she had quarreled with a woman with whom she shared the apartment, and was despondent for that reason. She directed that $31 cash in her possession, together with a $200 note on an insurance policy, be given to Clifton Verdenberg, from whom she had been divorced.

Weed Inspector Has Crop Of Wheat Cut Down

SARNIA, July 19. (C.P.)—Taking drastic measures for the first time in Lambton County, Weed Inspector Milton yesterday entered the farm of Victor Bleck with a force of men, and cut down the entire crop of grain in one field, while two provincial police officers stood guard.

The farm was overrun with sow thistle, according to the authorities, and Bleck refused to obey the instructions to cut the field. It is alleged he assumed a hostile attitude to the inspector.

Toronto Youth Dies Under Anaesthetic

TORONTO, July 19. — The sudden death of Harold Greenlaw, 14, in a local hospital yesterday while under an anaesthetic for the removal of his tonsils, will not be made the subject of an inquest, Dr. J. M. Casserley stated last night.

Dr. Casserley stated he had conducted an autopsy and found that death was due to failure of the respiration, but was unable to give the cause.

NEILL'S

THE STORE OF BETTER VALUES

Featuring for this week-end and next week, a number of most dependable lines of

Children's Footwear

and

Comfort Shoes For Ladies

SPECIAL SELLING Children's Footwear

Misses', Children's, and Infants' Strap Slippers, Sandals, Ties and Oxfords in a multitude of styles and patterns for vacation wear.

MISSES' PATENT LEATHER STRAP SLIPPERS

With sewn leather soles and rubber heels.

Sizes 11 to 2. Priced from ..... $1.75 to $3.25
Girls', sizes 8 to 10½. Priced from .... $1.45 to $2.65
Child's, sizes 5 to 7½. Priced from ... $1.30 to $2.40
Infants', sizes 2 to 5. Priced from ..... $1.10 to $2.25

TIES AND OXFORDS

In patent leather, black or golden elk and black or tan calf.

Misses', sizes 11 to 2, from ..... $1.85 to $3.35
Girls', sizes 8 to 10½, from ..... $1.60 to $2.65
Child's, sizes 5 to 7½, from ..... $1.45 to $2.15
Infants', sizes 2 to 5, from ..... $1.20 to $1.65

MISSES' AND CHILDREN'S PATENT LEATHER AND TAN ELK SANDALS

That are specially made to stand the rough usage of vacation days.

Misses', sizes 11 to 2, from ..... $1.15 to $2.25
Girls', sizes 8 to 10½, from ..... $1.05 to $1.90
Children's, sizes 4 to 7½, from ..... 95c to $1.60

SEE OUR DISPLAY OF LADIES' SPORT OXFORDS, PRICED AT $3.45 AND $4.25

BATHING SHOES AND BATHING CAPS

In many attractive colors, for ladies, misses and children .....

75c 85c 95c

Summer Comfort for Ladies.

LADIES' EEE DONGOLA KID CUSHION OXFORDS
With hand-turned leather soles and rubber heels. Toe-cap or seamless style..... $3.45

LADIES' EE DONGOLA KID BLUCHER OXFORDS
With heavy hand-turned cushion soles and rubber heels..... $3.50

LADIES' SOLID COMFORT CUSHION SOLE ONE-STRAP SLIPPERS
With low and medium heels, rubber top-lifts..... $2.65 and $3.00

WALK WITH EASE IN A PAIR OF EMPRESS "ARCH CORRECTIVE" SHOES

Ladies' Kid or Patent Leather Empress "Arch Corrective" Oxfords and One, Two or Three-Strap Slippers that have proven to be the most practical shoe for comfort and appearance. Sizes and widths for all. Our price..... $7.50

Many clearing lines of Shoes and Tennis Footwear are shown on our Bargain Tables, and priced for quick clearance.

SEE OUR WINDOWS

R. NEILL Limited

350-354 George Peterboro's Greatest Shoe Store

CATTLE, GRAIN, PRODUCE

RETAIL

Fruits

Oranges, 20-80c dozen; bananas, 20-40c dozen; lemons, 30-40c dozen; grapefruit, 10-15c each; apples, 30c measure, eating apples, 5c each; cocoanuts, 10-15c each; strawberries, 25c box; cherries, 15c qt.; 6 quart baskets Montmorencies, $1.35; black sweets, $1.50; watermelons, 60c-$1 each; canteloupes, 15-25c each; honeydew melons, 40-60c each; gooseberies, 15-25c quart; red currants, 20c quart box; black currants, 25c qt.; huckelberies, 35c qt.; red and black raspberries, 20c pint box; plums, 20-25c doz.; peaches, 50c doz.; pears 50c doz.

Vegetables

Potatoes local), 80c peck; carrots, 2 bunches 15c; cooking onions, 3 lbs. 25c; green onions, 3 bunches, 10c; Spanish onions, 10c lb; cabbage, 10-15c head; head lettuce, 10-15c each; leaf lettuce, 5c; parsley, 5c bunch; cauliflower, 25-35c each; tomatoes, (field) 20-30c lb.; hothouse, 30c lb.; cucumbers, 10-15c each; celery, 15c bunch; green peppers, 5-10c each; radish, 5c bunch; beets, 10c bunch; wax beans, 15c qt.; green beans, 15c qt.; green peas, 10c qt.

Nuts

Mixed nuts, 20-30c lb.; shelled walnuts, 45c lb.; peanuts in shell 20-25c lb.

Dairy Products

Butter, creamery, 41c lb.; dairy 35c lb.; lard, 20-22c lb.; shortening, 18c lb.; eggs, 27-33c dozen; cheese, 30c lb.; clover, 5 lb. paid, 59c; amber, 5 lb. pail, 39c.

Fish

Salmon trout, 30c lb.; sea salmon, 28c lb.; halibut, 25c lb.

Meats

Beef, 15-32c lb.; lambs, 20-23c lb.; veal, 20-40c lb.; pork, 22-35c lb.; bacon 25-45c lb.; sausage, 20-23c lb.

WHOLESALE

Flour

24 lb. bag bread flour, $1.25; 24 lb. bag pastry flour, 99c-$1.09; 98 lb. sack bread flour, $4.35-$4.65.

Grain

Fall wheat, $1.10 bushel; spring wheat, $1.05; oats, 60c; rye, 85c bu.

Hides and Wool

Cow hides, 8-10c lb.; horse hides, $3.50 each; veal skins, 13-15c lb; lamb skins, 50-65c each. Wool, 20c lb.; rejects, 13c lb.

Hay, Bran, etc.

Hay (baled) $15 ton; straw, $12; bran, $30; shorts, $32 ton.

Hogs

Live hogs, thick, smooth, $13 cwt.; select graded, $13.50; dressed hogs, head on, $22.50; head off, $23.50 cwt.

TORONTO LIVESTOCK.

TORONTO, July 19.—Cattle receipts at the Union Stock Yards yesterday were: No cattle, 2 calves, 79 hogs. The cattle offering consisted of a few held-overs, mostly store cattle, which moved out slowly at unchanged prices. Most stores coming from the west this week have been on through billing to Ontario points.

Beef cattle prices closed steady with a week's decline of 50 to 75 cents per cwt.

A couple of calves off the railroad and a few that arrived by truck brought steady prices, quality considered, the market closing steady with this day last week. Choice veals were quoted at 14½ to 15 cents a pound, with grassers at 7 to 9 cents.

There were no lambs offered at the opening, and a few that arrived late by truck sold unchanged from Wednesday. Prices recovered to 16 cents a pound for choice on Tuesday and a fairly active trade took all choice lambs Wednesday at the 16-cent level. Lambs off truck sold at ½ cent a pound lower than lambs off car.

The hog market closed steady at Wednesday's advance, making select hogs off cars worth 14¾ cents a lb., and f.o.b. 13½ cents.

Trading was over by 11 o'clock with the pen practically cleared.

Quotations.

Heavy beef steers	$11.00 to $12.25
Butcher steers, choice	11.50 12.25
do. fair to good	10.50 11.25
do. common	9.00 10.00
But. heifers, choice	11.00 11.50
do. fair to good	10.00 10.75
do. common	9.00 10.00
But. cows good to choice	8.50 9.25
do. medium	7.50 8.00
do. bolognas	7.50 8.00
Baby beef	10.00 14.00
Feeders, good	9.75 10.00
do, fair	9.00 9.50
Stockers, good	9.25 9.75
do. fair	8.00 9.00
Calves, good	14.50 15.00
do. medium	11.50 13.50
do. grassers	7.50 9.00
Springers	85.00 120.00
Milkers	75.00 120.00
Lambs, choice	16.25 ....
do. culls	13.00 14.00
Sheep, choice	6.00 6.50
do, medium	5.00 5.50
Hogs, selects, w.o.c.	14.25 ....
do. fed	13.70 ....
do. f.o.b.	13.00 ....
do. thick smooths, w.o.c.	13.75 ....
do. off tracks	13.75 ....

WHOLESALE VEGETABLES.

Vegetables on sale at wholesale houses in Toronto are quoted as follows:

Domestic—	
New potatoes, 6-qt.	$0.35 to $0.45
Hothouse tomatoes, lb	0.20 0.25
Mushrooms, 1-lb. basket	0.65 0.75
Asparagus, 11-quart	1.75 2.50
Rhubarb, dozen	0.25 0.35
Spinach, bushel	1.50 1.75
Peas, 11-quart	0.75 1.25
Beets, dozen bunches	0.25 0.30
Head lettuce, case	0.25 0.75
Cabbage, crate	3.00 3.50
Cabbage, dozen	0.75 1.00
Cauliflower, bushel	1.50 2.50
Vegetable marrow, basket	1.00 0.00
Celery, doz. bunches	0.65 1.50
Radishes, doz. bunches	0.25 0.30
Carrots, doz. bunches	0.25 0.30
Imported—	
Beans, 11-qt.	0.75 1.25
New imported Potatoes barrel	4.00 6.50
Egyptian Onions, sack	3.25 3.75
Celery, Florida, crate	4.50 5.50
Celery, California	9.00 9.50
Ariz. head lettuce, case	5.50 6.00
Iceberg lettuce, Cal., case	5.00 6.00
Cucumbers, hamper	3.00 3.75
Cucumbers, 11 qts	1.50 2.25
Beans, hamper	3.50 4.00

DAIRY PRODUCE.

Quotations to Shippers

Creamery, pat., No. 1	37½ 37¾
do. seconds	36 36½

Above prices for goods delivered Toronto.

Churning Cream—

Approximate quotations on churning cream f.o.b shipping points are: Special, 39c; No. 1, 38c; No. 2, 35c per pound fat.

Quotations to Retail Trade.

Butter—	
Creamery, No. 1	40 41
No. 2	38 39
Cheese—	
Old, large	26 to 00
do. twins	26½ to 00
New, large	21 to 00
do twins	21½ to 00
New Stiltons	25 to 27

CHICAGO GRAIN

CHICAGO, July 19.—Eleventh-hour speculative buyers of wheat yesterday met with a Waterloo; especially was this the experience of those who either had scanty financial resources or who lacked nerves of steel. Huge selling, largely to realize profits for purchases that began operations days or weeks ago when the drop disaster in the Northwest was much less apparent, cut the ground yesterday from under late comers, and the market tumbled wildly after scoring new price bulges to above any point heretofore reached this season.

Wheat closed unsteady around the day's bottom figures, 2¾ to 3½c a bushel under Wednesday's finish. Corn closed 1½c to 2¼c down; oats ¾c to 1⅞c off, and provisions unchanged to 10c to 12c advance.

Consequent breaks in prices here amounted to about 4c a bushel, but renewal of damage complaints from Canada and the American Northwest hoisted the market speedily to 6c above where downturns were checked.

Corn and oats weakened with wheat, and on account of favorable weather for corn growth, however, a temporary advance when wheat was strong carried the corn market up the first time this season to $1 a bushel for December delivery, representing the new 1929 crop.

Commission-house buying put firmness into the provision market.

WINNIPEG GRAIN

WINNIPEG, July 19.—Wheat prices yesterday moved within a range of 7c, dropping 3⅜c to 4⅛c at the opening, rebounding to record gains of over 2c in all months, and dropping lower again until the close revealed values 3c to 3¼c lower than Wednesday's final quotations. Trading was heavy, and prices so erratic that the market was hard to follow. Wheat changed hands in large quantities, although export demand was small.

Despite the fact that wheat was still in urgent need of rain in the West bullish feeling was scarce yesterday.

Cash wheat trading was extremely dull, and prices slightly lower than the previous close. Oats was in good demand, and a fair trade was accomplished in barley. Oats held firm, and barley advanced about ½c. Flex and rye were inactive.

MONTREAL PRODUCE

MONTREAL, July 19.— Prices on the local grain market here yesterday were unchanged.

Butter prices were firmer to-day, with Eastern Townships No. 1 selling at 37½c per lb. Retail prices were 39c per lb. for solids, and 40c per lb. for prints. Receipts were 1,062 boxes, compared with 1,005 boxes for the same day last week.

There was an easier feling on the cheese market, with prices for Ontario cheese ¼c lower, being reduced to 18c for white, and 18¼c for colored. Receipts were 6,755 boxes, compared with 5,514 boxes on the same day a week ago.

The egg market was steady, with prices unchanged. Receipts were 2,755 cases, as compared with 1,400 cases for the same day a week ago.

Increased imports of new potatoes resulted in lower prics to-day, new potatoes selling at $1.75 to $2 per bag of 80 lbs. for No. 1 quality, whil No. 2s quality sold at $1.25 to $1.50. Ontario potatoes were offered at $2.50 per 90 lbs., f.o.b. Ontario points. No further receipts of potatoes from the Southern States were reported.

Poultry was selling steadily, with prices unchanged.

POULTRY AND EGGS.

Dealers are quoting country shippers for ungraded eggs, delivered at Toronto, cases returned:

Eggs—	
Fresh extras	28 to 00
do firsts	25
do seconds	21 to 00
	Alive. Dressed
Broilers, over 2½ lbs.	30 35
do. 1¾ to 2½ lbs.	28 00
do. 1½ to 1¾ lbs.	25 00
Hens—	
Over 5 lbs. each	23 26
4 to 5 lbs. each	22 25
2½ to 4 lbs. each	19 23
Under 3½ lbs. each	18 20
Roosters—	
Over 5 lbs. each	16 18
Ducklings—	
Over 5 lbs. each	23 00
Old ducks, over 5 lbs. each	20 00

Staggy chickens classed as old roosters.

Above quotations indicate the general market range of values in eggs and poultry on delivered basis.

Quotations to Retail Trade.

Eggs—	
Fresh extras, per dozen, in cartons	35 to 00
do. extra loose	33 to 00
do firsts	29 to 31
do seconds	26 to 27

TORONTO PRODUCE.

TORONTO, July 19.—Trading on the local wholesale produce market was again of a very desultory nature yesterday, and very little indication of a definite trend was evidenced in either direction, although in the opinion of some dealers, the egg market was showing more signs of life than it has in the past week or so. Supplies of fresh butter continued to arrive on the market in quantities fully sufficient to answer all demands, and, as before, the No. 1 grade was the predominant favorite. Quality is maintaining the excellence of the past and shipments were moved into consumptive channels comparatively steadily. As long as demand and supply continue to be approximately equal, no change in price is expected, unless of course the quality of the product has a decided change one way or the other. No. 1 creamery was quoted at from 37½c to 37¾c per lb., and No. 2 creamery at from 36c to 36½c per lb., and although these quotations were even with Wednesday's, a slightly better undertone was felt throughout the market.

The egg market yesterday was once more draggy, with prices unchanged from previous levels and general conditions remaining the same. Local dealers are of the opinion that the feeling in the market is showing considerable improvement and expect that by the first of next week a definite change will be seen in both supplies and prices. Quotations to country shippers for ungraded eggs delivered and cases returned are as follows: Fresh extras, 28c per dozen; fresh firsts, 25c per doz.; fresh seconds, 21c per dozen.

The local wholesale cheese market was dead yesterday, with prices of No. 1 large, colored, paraffined and Government graded cheese quoted at from 18c to 18⅛c per pound.

BALFOUR URGES

(Continued from Page 1)

ed; the numerous and vital questions which were dealt with and the far-reaching results which have already been attained. I do not wish in any way to minimise the importance of such conferences, but I do venture to think that a conference of practical and representative business men, drawn from all parts of the Dominions and Mother country and concentrating upon a carefully drawn up agenda, would do good and might even eventually be the means of suggesting items for the agenda and implementing some of the recommendations of the Imperial Economic Conference.

"We all know how similar considerations led a number of important business men in 1919 to conceive the idea of concentrating the economic opinion of both the new and old World and bringing leading industrialists and economists of every nation together in conference. The outcome of this was the formation of the International Chamber of Commerce.

"Is it not at least possible that an Imperial Conference, representative of industrial, manufacturing and exporting interests throughout the Empire might have lasting and beneficial results for all the Empire countries? The idea is worth consideration, if it only leads to better feeling of mutual confidence, amongst the different industrial and manufacturing interests of the Empire."

Horne Gives Views

"I agree with those who think that much benefit would be derived from a conference of business men of the Empire," said Sir Robert Horne, former Chancellor of the Exchequer. "An intimate exchange of views between men who conduct the trade and commerce of our various Dominions and Colonies would open up avenues of thought and action which, in the nature of things, are obscured in communications of Departments of Government. In saying this I do not forget the valuable achievements of the economic section of the Imperial Conference. That body elicited important facts and cast light upon many of the intersections of Empire Trade.

"But I believe, with Lord Malchett, that much remains to be done which business men of the Empire could at least helpfully attempt. If the idea of holding such a conference be accepted there will be many views as to the way in which its membership should be composed.

"I leave that question aside for the moment in order to draw attention to another more important consideration. It would be worse than useless to hold the proposed conference if it were simply to be a meeting place of amiable speeches about each others acquaintance. It must do a great deal more than that. It must discuss definite ideas for increasing trade and arrive at definite conclusions. Schemes for the rationalisation of industry need not stop short at our shores. There is no reason why they should not extend to amalgamative or co-operative systems between home and overseas. It ought to be the object of such a conference to have such possibilities thoroughly probed and many other things as well.

"If what I have said be true, then it is apparent that a very careful agenda must be prepared. It will require a great deal of thought and attetion and much consultation with people here and in the Dominions.

"I do not believe it to be possible to make the preparations in time to hold a Business Conference prior to the Empire Conference. This may possibly be a misfortune but I regard it as inevitable and perhaps good may come of it because politicians may be able to suggest ideas which can be developed by business men.

"In any case I am glad to think that both Canada and Australia have taken up the matter with enthusiasm. Where there is so much good will there must be a means of achieving what we all unitedly desire."

JUDGING DATES FOR FARM LADS

Competitions For Livestock And HouseHold Science Held Again

ATTRACTIVE PRIZES

The Annual Judging competitions in Live Stock and House Science for farm boys and girls are to be held again this year, the boys' competition late in October and the girls' competition on August 6th, at Orono. Prior to the girls' competition, coaching classes will be held at the following places on the following dates:

Bowmanville, in the Council Chamber of the town hall—Wednesday and Thursday, July 24th and 25th.

Blackstock, in the township hall—Friday and Saturday, July 26th and 27th.

Millbrook, in the council chamber of the town hall—Tuesday and Wednesday, July 30th and 31st.

Welcome, in the basement of the United church—Thursday and Friday, August 1st and 2nd.

From 10 o'clock in the morning till 4 o'clock in the afternoon.

This is a splendid opportunity for all girls in these various communities to further their knowledge of Household Science. The competition will include girls from 16 to 26 years of age, but everybody is welcome to come to both the coaching and the competition. Coaching will be given on Foods and Menus, Household Furnishings and oGod Dressing.

The county council have again cooperated with the Ontario Agricultural college, Guelph, in providing a $100 scholarship for a junior farmer from Durham county who will attend the college this coming year. Applications for this scholarship will be received from any junior farmer in the county, at the Department of Agriculture, Port Hope.

In connection with the boys' judging competition this year, ten boys will again be chosen from the county to represent Durham in the party of 500 boys having a free trip to the Royal Show, Toronto. Special prizes are also being given for older boys coaching younger boys in the judging competition this year. For further particulars in regard to any of these matters write J. Y. Kellough, Agricultural Representative, Port Hope.

HOME TOWNERS

CAMPBELLFORD

Tidbits, Interesting and Humorous

The next thing to find out is where the Glenn children got the explosive material which caused the fatal accident. Provincial officers were in town yesterday afternoon, sizing up the situation.

* * *

On Friday afternoon, two weeks from to-day, there is going to be a big splash in the Trent River near here and a whole bunch of people are going to find themselves in the swim. Every mail that is sorted, brings more entries. Yesterday there were eight added to the list. Five of these were eligible for the hundred dollars special prize. Nor are they from this little district. The addresses given are from such far away places as San Francisco, Calif., and Seattle, Wash. George Young and Ernest Vierkoetter will be among those present.

* * *

Arranging for Old Home Week isn't as much fun for those involved as it will be for those who come as guests. The dancing committee have found this out. The chairman originally appointed was taken ill and removed to hospital. The rest of the committee are doing all they can to keep their end of the celebration up to par and above, if possible. They have planned a different program for every night in the week, beginning with a real, genuine midnight frolic on Sunday night in the High School auditorium. They expect to serve early breakfast to those who wish it.

* * *

Percy Denyes and his "artists" are decorating the town. Colored lights made their appearance yesterday afternoon. They are not new to Campbellford, but they are being installed more artistically and in far larger quantities than ever before. Evergreen arches are being erected at all the main roads entering the corporation.

* * *

All the ball fans in Campbellford do not agree with the account of the ball game recently, when Ibey won fame as a twirler. He is given credit for being a Hastings boy, but Campbellford claims him as its own. He did, however, play for Hastings last year, but he played hockey for Campbellford the preceding winter, and his home is here.

* * *

That the boxing tournament to be held in Meyer's Arena on Friday night of Old Home Week is going to be a success is practically assured when the members of that committee, yesterday afternoon, confirmed the rumor afloat that Playfair Brown of Toronto was handling most of the arrangements. For those who are interested, there will be a good program of bouts, and plenty of excitement for everyone who is lucky enough to get a ticket.

A STEADY CALLER

Paris, June 19.—The head of a Luxemburg brewery might as well sell half interest in his dog to his gardener friend who lives outside of town. The dog became attached to the gardener and three or four times a week hops a train and rides to visit him.

Slow Down-

Drive with greatest care when Children or Pedestrians are on the Highway

To prevent accidents, motorists must slow down and drive carefully when approaching children or pedestrians on the highway. This applies to places where children are liable to be, as in the neighborhood of a school.

The horn should be sounded in plenty of time to warn them of the car's approach.

You must respect the rights of pedestrians.

THE KEYSTONE OF SAFETY
CARE
COURTESY
COMMON SENSE

Highway Safety Committee

Hon. Geo. S. Henry, *Chairman*

186

Robt. Fair & Co. Ltd.

July Sale Tips

Facts worth noting regarding our July Sale. Interested purchasers should not delay. Every item underpriced.

Dainty Summer Frocks

A large and varied assortment of pretty styles and fabrics—washable flat crepes, celanese voiles, tricoshenes, printed piques and fugis. Sleeveless or with long sleeves. Flares, bows, pleats, tucks and narrow belts. Styles for street, sports or dressy wear. Sizes 14 to 44. Priced from .....

$3.95 to $16.50

Appealing Values in Ready-to-Wear

Printed Cotton Frocks, in a variety of styles. Some with short sleeves, others sleeveless. Sizes 14 to 40. Special Saturday..... **$1.98**

Knitted Two-Piece Suits, pullover and coat styles, in all-wool and silk fabrics, plain or patterned designs. Sizes 34 to 42. Priced from..... **$6.95** to **$14.95**

Printed Cotton Crepe Gowns, slip-over style, with feather-stitch trimming on V neck and kimona sleeves. Colors: Pink, orchid, peach and blue. Regular $1.50. Saturday..... **$1.00**

Pullover Sweaters, in light-weight wool and rayon yarns, V neck and long sleeves, in an assortment of pretty light colors. Sizes 34 to 40. Prices from..... **$2.59** to **$3.98**

Girls' Khaki Twill Middies, with red braid trimming on collar and cuffs and pockets. Sizes 10 to 14 years. Special Saturday..... **50c**

BRASSIERES

Good quality Pink Brocaded Brassieres. All sizes. Each..... **39c**

VESTS

Ladies' Silk Knit Vests, shaped shoulder or opera top. Colors: maize, rose, mauve and whit e. Special price, each..... **$1.00**

BLOOMERS

Special line Ladies' Cotton Knit Bloomers, extra large size. Colors: pink and white. Pair..... **75c**

CORSELETTES

Ladies' Pink Brocaded Corselettes, four hose supports. Pair..... **98c**

Blazer Flannel

27-inch, all-wool, in sand and green, red and white, navy and delft, black and yellow. Regular $1.10. Sale price..... **98c**

Our Famous Duchess Satin

With a nice glossy finish. Regular $1.59. Sale price..... **$1.00**

Saturday Snaps at the Staple Counter

FANCY BATH TOWELS

Size 20 x 40 inches. In good heavy quality. White with colored borders in blue, rose and gold. Hemmed ends. Regular 50c. Special Saturday.. **35c**

TABLE NAPKINS

Odd Pure Irish Linen Table Napkins, size 21 x 21 inches. A heavy quality and fine finish. Specially priced for Saturday, each..... **29c**

WABASSO BLEACHED SHEETING

72 inches wide. Strong, soft quality and free from dressing. Regular 49c. On special sale for Saturday at, per yard..... **39c**

BLEACHED TABLE DAMASK

56 inches wide, in spot or floral pattern, with good wide border. A very strong quality and good finish. Special for Saturday, yard..... **55c**

ENGLISH OPEN PILLOW COTTON

40 inches wide, free from dressing and a very heavy quality. Specially priced for Saturday, yard..... **35c**

ROLLER TOWELLING

Pure Irish Linen Roller Towelling, white with colored border. Perfectly fast washing and very strong quality. Regularly sold for 29c yard. A wonderful quality for the price. Saturday..... 5 yards **$1.00**

ENGLISH MOTOR RUGS

In pure wool, full size, reversible Scotch plaids, with fringed ends. A real snap for Saturday morning at, each..... **$2.95**

BATHING SUITS

Men's Cotton Bathing Suits, sizes 38 to 44, in navy blue with white, orange and red trimmings. Regular price, $1.50. Saturday special, each.. **79c**

HOSIERY Just arrived, a shipment of the popular "Bare Leg Hose." Seamless, French heel, in two shades —Summer tan and sunburn **$1.50**

Children's Silk Socks, in peach, sand, blue and rose. Sizes 4-9.. **50c**

Kayser Slipper Heel Chiffon Silk Hose, in white, greytone, sonata, gunmetal, illusion, rose-taupe, arab, clearskin, springtone, mocha, sunskin and many others..... **$1.95**

CERTAIN-TEED RUGS

Durable Rugs at substantial savings. Choice of floral and conventional designs. Suitable for dining-room, bedroom and kitchen. Saturday only.

9' x 6'. Each $5.50
9' x 7' 6". Each $6.95
9' x 10' 6". Each $9.95
9' x 9'. Each $8.95
9' x 12'. Each $10.95

FLOOR OILCLOTH, SQ. YARD 49c

Good quality, long wearing Oilcloth at a low price. Tile, block, matting and carpet effects. Its sanitary surface has bright, hard finish, easy to clean. 1 yard, 2 yards and 2½ yards wide.

WINDOW PANELS, EACH 95c

Silk Window Panels in stripe effect, finished with 2-inch hem and bullion fringe. Ecru shade only. 36 inches wide, 2¼ yards long. Regular value, $1.25.

THREE KIDDIES ARE IMPROVING

Change Is Slight But Hopes Are Still Very Bright

BEGINNING TO SEE

CAMPBELLFORD, July 19 (Examiner Staff Correspondence).—Yesterday saw little change in the three children, victims of Tuesday afternoon's accidents here. In all three, however, there was believed to have been some change, and that slight difference was considered as an improvement in their conditions. Although their conditions are still considered serious, it is thought that all three will recover.

Kenneth Fairman, who was knocked down by an automobile while crossing Sebastapol street, about a block from his home, is still partially unconscious. Dr. Moir of Peterborough examined the lad yesterday afternoon and believed his chances of recovery to be "fair." The boy was suffering from muscular twitches, hardly spasms, in his left arm and leg. Although his left leg is fractured above the knee, he is able to wriggle his toes. He is being given some nourishment. Asked about the boy's condition, Dr. Johnston said last night that he had been told the child opened his eyes during the afternoon and looked around. This did not happen when he was in attendance, he explained.

There was not much to be said about Donald and Jack Glenn. Donald, whose eyesight was feared injured, was reported as being in a fair condition, and his eyesight improving. He could see a little, Dr. Johnston said. Jack Glenn, the younger brother, is doing well.

OBITUARY

STANLEY BLANCHARD

There passed away after a very brief illness, on Wednesday, July 3 at Tanners, Stanley Blanchard, beloved husband of Hazel Allen, a former resident of this city, in his 36th year.

There is left to mourn his loss a sorrowing wife and six small children. The funeral was held on Friday, July 5, with interment in Waubaushene cemetery.

SELDOM HEARD OF

PARIS, July 19.—You seldom hear of a revue girl kicking because she has to wear scanty clothing in the show, yet Mlle. Simone Gabard, former mannequin and last year's "Queen of Paris," refused to appear in the show because of the scanty costume it called for. The theatre took her to court and claimed an indemnity of $325.

The Examiner

The Examiner is a member of the Audit Bureau of Circulation.

The Daily Examiner, published every lawful evening by the Peterborough Examiner, Limited, Office, 419 George street. $6.00 per year, delivered in city; out-of-town subscribers, by mail, $4.80 a year.

The Weekly Examiner published every Thursday. Subscription price, $1.50 a year.

U.S. REPRESENTATIVES

Special U.S. Representatives—W. H. Stockwell, 629 People's Gas Building, Chicago, Ill.

New York—Chas. F. Miller, 225 Fifth Avenue.

Advertising rates on application.

R. M. GLOVER, Managing Director.

PHONES—Editorial 1631. Business Office 1600. Private Branch Exchange to all Departments.

FRIDAY, JULY 19, 1929

FINING TOURISTS.

It is to be hoped that Arthur L. Thompson, city manager of Chatham, was wrong when he said in a public address that municipalities in Ontario were levying a toll of fines upon American tourists, relying upon the money so obtained as a source of civic revenue.

There may be some authorities short-sighted enough to carry out such a policy, oblivious to the effect it would have upon the tourist industry as a whole, but The Examiner hesitates to believe that the practice is general in application.

Certainly there are no signs of it in this city or district where tourists are given every consideration.

Mr. Thompson should, of course, remember that there are tourists and tourists.

There is a small percentage of visitors who drive as if there were no such a thing as a speed limit or if nobody had any right to be on the road but themselves.

Their methods are a menace to public safety and a challenge to the authorities that cannot be disregarded, and neither Mr. Thompson nor anybody else should feel aggrieved because reckless drivers of this type are fined and made to understand that there are regulations in force that must be obeyed.

DANGEROUS CONDITIONS.

The level crossing accident at Cooksville last Sunday when four lives were lost when a fast radial car crashed into an automobile reveals a condition that is duplicated in many other parts of Ontario.

According to the motorman's story, his view of the automobile was blocked by the angle of the road and a thick bush which prevents approaching vehicles from being seen.

Surely there was neglect in allowing the conditions at this crossing to continue.

It should have been somebody's business to have seen that the bush which blocks the view at this dangerous crossing was removed.

How many more crossings in Ontario are made doubly dangerous by the presence of similar obstruction to the view?

There are some within a short distance of Peterborough that could be materially improved—if somebody would take the responsibility.

The trouble is, that, although motorists complain about these things, they do not press the matter with sufficient earnestness to wake up the authorities to the need of action—and thus the dangerous conditions continue until there is a tragedy.

THE FISHING QUESTION.

In regard to the importance of having an ample supply of fish in district waters here are a couple of cases heard of by The Examiner this week that suggest a way out.

A number of American visitors has been occupying a cottage on Chemong Lake.

The ladies in the party have enjoyed their holiday, and were impressed with the scenery and other features.

But the men are keen anglers, have had very little luck and are disappointed.

The result is, this particular party will go elsewhere.

Another party of tourists here for a few days fishing visited Rice Lake, caught one musky and fifteen pickerel, and came back to town delighted.

The point is obvious.

The majority of visitors do not insist upon muskies or bass, but are quite satisfied to catch pickerel—and those lakes in which the latter fish are to be found are becoming increasingly popular.

If the Kawarthas cannot be kept supplied with the so-called game fish the problem may be solved by stocking them with pickerel, a toothsome pan fish that multiplies rapidly and provides steady sport for the fisherman.

The thing to be kept in mind is that most visitors are delighted so long as they can catch fish—and pickerel fishing gives them that chance.

DRIVERS' PERMITS.

"On Sunday, for example, an Ottawa citizen was held up by an inspector at Braeside and asked to produce his license. Up to that time the inspector informed him he had recorded in his book 34 license numbers, the drivers of which cars were without permits. This in a single day!"—Ottawa Journal.

This paragraph serves to call attention to a condition that is general, it is to be feared.

Despite the fact that the driving permit system has been in force for some years, there must be a lot of people everywhere in the Province who are driving without a license.

They take a chance because they feel that they are fairly safe in doing so, and that there is little likelihood of their being stopped and asked to produce a license.

In short, the permit system, intended to give provincial authorities control of the situation and an opportunity to weed out incompetent drivers, is close to a complete failure, because the public has decided there are no teeth in the Act and that it can be disregarded with impunity.

Meanwhile the slaughter continues.

In 1925 Canadians were being killed off at the rate of less than six per week by motor cars; last year the toll was nine deaths a week, giving a yearly total of 5,397 deaths.

In the face of that record why not make the permit system stand for something?

BEN AND SAM GO HOME.

Canada has done much for the Eskimos, the wards of the nation who live near the edge of the Arctic, but apparently it cannot transform them into the whites of the southern Provinces. Ben and Sam, two Eskimo boys who have been attending a boys' school at Lakefield, have been sent home because they could not stand our climate, and will probably not return.

Torn from their snowhouses, warm furs, and the routine of their daily life in the North, they caught colds, pneumonia, measles and other diseases, and failed to stand up to our conditions of life. Sam and Ben learned to speak English, to read and write a little, and to play our games, but now they must return to the wilds of Baffin Land and Chesterfield Inlet.

The motive of the Ven. Archdeacon Fleming in sending them out was of the best, but it is evident the Eskimos cannot be tamed. We have warm brick and stone houses, with storm windows, but their bodies crave the snowhouse. We have electric lights, but they have seal-oil lamps with a wick of moss. We have luxurious bathrooms, but the Eskimos go through life without washing, and become darker as the years pass. We have short, snappy words; the Eskimos have long, hyphenated combinations which are not often written.

The peaceful, good-natured native of the Far North has his own way of living, which his ancestors might have brought from Asia, but they are not our ways. North is north, and south is south, and never the twain shall meet.—The Globe.

THE WEIGHT OF CLOTHING.

Men who grumble and complain about the heat, and demand that something be done about it, should have their attention called to a report of Dr. Eugene L. Fisk in the Life Extension Institute on comparisons made by him of the weight of clothing worn by representative groups of men and women.

"The average man," concludes Dr. Fisk, "is grossly overclad," and he produces proof.

For the sake of the statistics the clothing of a dozen men and an equal number of women was weighed, a letter scales being used in the latter experiment. The women varied in type from a modern girl of eighteen, whose attire tipped the scales at one pound and six ounces, to an "old-fashioned" woman of 61 years whose clothing weighed all of three and one-half pounds.

The most lightly attired male carried six and three-quarter pounds of clothing, and the most warmly clad ten and one-quarter pounds, the shoes in the latter case weighing three and three-quarter pounds, which exceeded by a quarter-pound the weight of the entire raiment of the most conservatively dressed woman in the group. One woman who weighed 174 pounds wore two and one-quarter pounds of clothing; a man of the same weight nine and one-quarter pounds.

Getting down to details, two specific cases are cited. A girl wore these items: dress, eight ounces; lingerie, four ounces; hose, two ounces; shoes, eight ounces—total, one pound and six ounces. This is what one man wore: suit, six pounds; underwear, fourteen ounces; hose, six ounces; shoes, two and three-quarter pounds—total 10 pounds.

Beyond question the case is proved. To apply the lesson to the over-dressed male is another matter.—Ottawa Journal.

FINE ADDRESS.

Premier King delivered a very fine address to nearly 200 Boy Scouts who are off to a great gathering of Scouts in Britain, when 44 countries will be represented. It will be one of the most unique gatherings on record, a world parliament of youth, and there isn't a question of doubt but that these smart young lads of Canada will come back greatly broadened and enriched in mind. Their selection for the trip is a high privilege, and the inspiring words of Canada's Premier should stimulate the boys to make the very best of their trip.

The Prime Minister went on to speak of citizenship. Hitherto they might have considered themselves citizens merely of the town or village in which they resided. When they got to England they would realize they were citizens, not only of Canada, but of the British Empire, which embraced several continents and hundreds of millions of people. "You will become conscious of a great possession such as you never conceived you had ownership of. What you will see in the British Isles, historically and otherwise, belongs just as much to us Canadians as to those who live in the Motherland. But there is a still wider citizenship. As you meet others from other lands, they will think of you, not as citizens merely of Canada, but as citizens of the British Empire. Some of those you meet will be from France and Germany and Japan. You will meet people from forty-four countries. When have young men from so many countries ever been assembled together? I don't believe such a gathering has taken place before in the history of the world. So you will become conscious that you are citizens of the world. As you make friendships with those boys, you will realize there is something loftier than you ever dreamed of, namely, a human brotherhood that will embrace the whole universe."

In his concluding remarks, the Premier gave some excellent travel advice to the boys, advice as good for grown-ups who want to make the best of an Old World itinerary as well as for the youthful mind. The Premier laid down the following sensible injunctions:

"Do as much as you can in the way of observation. See all you can possibly see. Look at things straight. Look at a building from every side. Get the habit of observing things from all angles.

"Try in some way to give definiteness in your own minds to the things you observe. Whatever you are doing at a particular time, put all your concentration on it.

"Reduce to writing what you see. Write to your homes and to some friend who will preserve what you write, giving expression to your thoughts. If you don't send a letter home every day, write something down every day and mail it at the end of the week. If you keep a diary it will be interesting in 20, 30 or 40-years' time.

"Co-operation. You will find that everything worth doing in life can be done only as a result of co-operating with some one else. Several of you boys eventually will sit in Parliament, and unless you can cooperate with others who have ideas and ideals different from yours, you will never accomplish anything in politics or any other line of activity.

"Have some great ideal which will be your motive power. As you are observing and concentrating and co-operating, you will be seeking to reform conditions under which you are living so that they may be for the very best."—St. Catharines Standard.

EDITORIAL NOTES AND COMMENT.

Campbellford is out to steal the thunder of the Wrigley marathon swim management.

Chautauqua, Canadian managed, should prove more popular than ever in Peterborough this summer.

And now they say there won't be a Dominion election until 1931. Well, that should be soon enough.

Baseball, as they sometimes play it in Buffalo, has its exciting side.

The Tule Marsh Murder

By NANCY BARR MAVITY

Story of a Missing Actress and the Taxing of Wits to Explain Her Fate

THE STORY THUS FAR:

Don Ellsworth's wife, formerly the famous actress Sheila O'Shay, disappears, leaving no trace. Dr. Cavanaugh, the great criminal psychologist learns that their married life has been very unhappy.

Peter Piper reporter on the Herald tries to see Dr. Cavanaugh. Instead he meets Barbara Cavanaugh, the attractive daughter, and finds that she was engaged to Don Ellsworth before his marriage.

A body, found in the tule marsh outside the city, is identified by Dr. Cavanaugh as that of Sheila O'Shay. Barbara faints when she hears him tell this to Peter. The latter, already half in love with her, is convinced that she knows something about the murder and his instinct is to protect her.

Mrs. Kane, Sheila O'Shay's waiting woman is arrested and admits that her mistress forced Don Ellsworth to marry her.

Peter and Dr. Cavanaugh find in the boudoir of the murdered woman a threatening letter signed "David Orme." Peter trails Orme and finds him. But he is an irresponsible artist who does not seem capable of the murder. Dr. Cavanaugh agrees to examine Orme.

Peter learns that Barbara's car was used in the murder. He determines to save her at any cost. They discover their great love for each other but Barbara will not let him help her, and he realizes she is protecting some one else.

The trial of Orme for the murder of Sheila O'Shay begins. Mrs. Kane on the witness stand, states that Orme is Sheila O'Shay's real husband. He disappeared and she had never divorced him. Dr. Cavanaugh tells Peter that he can clear David Orme. Orme on the stand tells of the tragedy of his life and his marriage to Sheila O'Shay. He admits to having seen her on the night of her death. Dr. Cavanaugh takes the stand and states that he knew Orme before the murder. Orme was suffering from amnesia when he left his wife, and it returned after he had seen her again. This practically clears Orme of suspicion.

CHAPTER 48.

"Cavanaugh clears Orme! Doctor gives Orme alibi!" Already the cries of the newsboys were wafted faintly upward to the courtroom of department 24.

"Jury out at—make it 11.40 Jimmy," Peter slammed the telephone receiver on the hook and threaded his way through the chattering group of reporters in the little witness room. They swung their legs from the table or leaned against the wall, smoking with the furious zest of men who had been deprived of cigarettes during the long hours in the courtroom.

"Two to one they'll be out less than an hour!"

"They might hang—that old bird with the goat's beard in the second row wasn't taking in much of the doctor's fireworks."

"Not a chance. I'll bet a dollar they'll acquit on the first ballot."

"Done!" They'll stay out long enough to get one more dinner on the taxpayers, anyway."

"All the same, Orme might have done it."

Purely "circumstantial evidence. Juries don't like that. They can remember too many circumstances of their own that might take a deal of explaining."

"It was the doctor that did it. He handed it out like Jehovah on Sinai. If he told them to render a verdict that the moon was made of green cheese, they'd do it. Clever of Graham, bringing that in about 'The Man Who Makes No Mistakes'—They got it firmly fixed in their minds that the great Cavanaugh just couldn't be wrong."

"He certainly made the D.A. wish he was some place else."

"Hello, Peter! You look as if you needed a drink."

"I do," Peter agreed morosely, and slid through the door.

The rows of chairs in the courtroom were deserted. With stray sheets of copy paper and stubs of pencils strewing the floor, it had the disheveled look of a room after a party—that indefinable atmosphere of a place where things have recently happened and are no longer happening.

Half a dozen correspondents sat on the rail of the jury box, like a line of birds teetering on a fence, chatting with each other, the photographers, and the humanized bailiff. The chairs behind the lawyers' table were pushed back, empty. Above the back of a chair next to the railing which divided the room in half, Peter caught sight of the top of a small black hat.

He swung open the gate and dropped into the chair beside Barbara.

"Well," he said with weary relief, "that's over."

Barbara turned to him a brooding face.

"Oh!" she breathed, "do you really think it is?"

Peter turned sidewise, resting his elbows on the arm of the chair. By leaning forward just three inches, he could kiss the tip of her ear. He glanced over his shoulder at the group on the rail of the jury box, Better no risk it. He relinquished the opportunity with a regretful sigh.

"There's not a doubt in the world!" he said confidently. "I wish you'd take off your glove, Barbara. I think I could grab your hand without anybody noticing."

Obediently, almost absent mindedly, Barbara took off her glove; but she smiled up at him with tremulous gratitude as her cold fingers relaxed under the reassuring pressure of Peter's clasp.

"But that speech of the district attorney's—it sounded horribly convincing with all that talk of motive and opportunity, and the way he kept emphasizing the threatening letter and the attempt to escape."

"Yes, it was a better argument than Graham's—for people like you and me, but not for the jury. The jury will think the D.A. is a bit of a bully, and Graham a nice honest kid, desperately in earnest and at a disadvantage. Which is just about right, both ways. But Graham has brains as well as a pink and white complexion. He knew he didn't have to argue the case. What he had to do was to cut everything else away and hammer that jury with Dr. Cavanaugh's testimony and nothing else. They've got to remember that testimony as the one important issue—and that Dr. Cavanaugh is a man who can't be mistaken.

"Orme is acquitted beyond a shadow of a doubt—and it was your father that did it with his little hatchet."

"Yes," Barbara was staring straight before her at the state seal on the wall behind the judge's bench. "He was—very clever—wasn't he?"

"He was the whole works!" Peter began enthusiastically.

Then he saw that her lips were trembling, trembling so that she could hardly control them for speech. He glanced again over his shoulder at the chatting reporters.

"To hell with them!" he grunted with low-voiced violence, and raising his hand to Barbara's chin, turned her head gently towards him. Her eyes shone unnaturally large in her small thin face—pitifully smaller and thinner than when he had first seen it.

"You poor—little girl," Peter's crooning voice had a tone which no one had ever heard in it before. "I know what you want to do. You want to put your head on my shoulder, and cry and cry and cry. And God knows how much I want you to do just that! Barbara, whenever you want a shoulder to cry on, promise me that you'll cry on mine. That's what I'm for. It's the one best thing on earth I'm good for, Barbara!"

"Yes," Barbara said faintly, "I'd like that." The tears welled slowly in her eyes, slipped down her cheeks. The corner of a pink tongue emerged, like a kitten's, to lick them from the corners of her mouth. Something in that childlike, wholly unconscious movement wrenched at Peter almost unbearably.

"Damn these people," he murmured fervently. "Damn everything!" He squared his shoulders, blocking the view of the men by the jury box. Then he pulled out a crumpled handkerchief and awkwardly but efficiently mopped Barbara's wet face. A shred of tobacco clung to her chin.

"At least I'm sure you—you don't do this very often," Barbara smiled through her tears. "You haven't what I'd call a fatal facility!"

"Listen to me," Peter said urgently. "This can't go on. You can't wear yourself out like this—you'll go all to pieces."

"Oh, no, I won't," Barbara's voice was steady now. "I can't afford to."

"But now that Orme has got off—and your father did get him off, sure as shooting—don't you think you'd feel better, if you sometime told me all about it? Wouldn't it be a help to share it with some one—some one who would love you, no matter what happened?"

"No, Peter, I couldn't." Barbara spoke with a desolate, wistfull finality. "I can't tell anyone—ever. But I'll say this much, though it's more than I thought I would, more than I ought. Only somehow, I want you to know. You say it wouldn't make any difference, but I do want you to know Peter—even though maybe you won't believe it."

"I'll believe anything on God's earth that you say to me, Barbara."

"It's only this; that 'I—I didn't kil Sheila O'Shay!"

The shuffling sound of feet from behind the door through which the jury had filed out, the trampling sound of feet as the courtroom doors were thrown open; a voice, the composite of many voices, saying, "Here they come!"—all came to Peter as a rushing confusion in which he was somehow propelled to seat 53 as the judge tooks his seat on the bench and the bailiff banged for order.

"Ladies and gentleman of the jury have you considered your verdict?"

"We have."

Down the murmurous lines of an interminable rigmarole droned a voice.

"The case of the people against David Orme.....Do you find the defendant guilty or not guilty?"

"Not guilty."

"So say you all?"

"So say we all."

Somebody was trying to scramble over Peter's outstretched legs. Somebody leaped over a chair to reach the aisle.

"My God, Peter, have you gone to sleep?"

Peter stared blankly at Harry, the "O" twin, who was shaking him by the elbow.

"I believe you and I are working on a rag called the 'Herald'. It's suppoesd to be a daily newspaper. Its city editor is one Jimmy Sears, who at this moment is shouting himself hoarse and tearing out handfuls of red hair. Suppose you postpone your little dream and come along!"

The dazed look receded from Peter's eyes.

"Call a taxi, Harry, while I phone in. With luck, we'll make the 1 o'clock deadline!"

Love and sorrow and joy must wait. "Peter Piper of the 'Herald' was again on the job."

(To be continued.

"Some bosses are so mean," says our stenographer, "they change the calendar pads themselves for fear somebody will take a day off." By Gettier.

CROP FORECAST GIVEN BY GOV'T.

Predict Grapes And Apricots Only Fruits Showing Increase

LATE CROPS NOT GIVEN

OTTAWA, July 19 (C.P.). — The following estimate on the tender fruits crop in Canada is contained in the official crop forecast of the Department of Agriculture issued today. Figures for 1928 are based on final estimates for the year.

	1929 Bushels	1928 Bushels
Cherries	271,250	243,064
Plums and prunes	480,010	305,815
Peaches	605,770	605,770
Apricots	36,210	39,830
Pears	255,430	217,060
	Pounds	Pounds
Grapes	69,120,000	82,944,000

What To-day Means To You.

WHAT TO-DAY MEANS TO YOU.
"CANCER."

If July 19 is your birthday, the best hours for you on this date are from 4.30 a.m. to 8 a.m., from 3 p.m. to 4.30 p.m., and from 8 p.m. to 9.15 p.m.; the danger periods are from 1 p.m. to 2 p.m.; and from 6 p.m. to 7 p.m.

Everything augurs well for this date. The influences will be invigorating and beneficient. Association with those who can help you in your task, whatever, it may be, is promised, and success in your ventures is assured. It behooves one and all to take full advantage of the prevailing conditions.

Children born July 19 will possess the unhappy "penchant" for getting even, and this trait will pursue them until long after they have passed the stage of youth. On the other hand, they will, although bitter enemies, be loyal friends. A revengeful attitude promises to cramp their style and to case a stagnation of productive effort.

You, as yet, have not found yourself, nor your particular niche in life. It is hard for you to stay put. You have a good mind, but you become engrossed in a number of trivial things instead of concentrating upon one thing of great interest and value. There is no motivating desire drawing you on to-ward a definite goal.

It is not difficult for you to make friends, and you create good first impressions. When your enthusiasm is fresh you are very confident yourself, of others. Your good beginnings could lead into good endings, if you could only conquer your restlessness, and anchor your interests to a place or thing.

The first part of your life will be one of ever-changing experiences, and a great deal of superficial enjoyment. You will become more practical with the passing of the years, and your material harvest will be reaped rather late in life. You are destined to have your share of heartaches, but they will sweeten and strengthen your character. You will never be felled by your hard knocks. Grousing and self pity are not in your category of faults. If you do not marry too early in life, there is a great deal of happiness in store for you, and you will make a real understanding, sympathetic pal for someone.

Successful People Born July 19.

Samuel Colt—Inventor.

Will S. Hays—Song Writer.

John Purroy Mitchell—Former Mayor of New York City.

Charles Horace Mayo—Famous surgeon.

Elbert Hubbard—Author.

(Copyright, 1929, by the Bell Syn., Inc.)

Flinton

(Examiner Correspondence)

FLINTON, July 18.—A very successful concert was held in the town hall on Tuesday evening under the auspices of the Sunday School of the United church of which Mrs. Charles Lowry is the superintendent. The program consisted of the following numbers; An opening address of welcome by Miss Jennie Spicer; a chorus, the children of the Sunday school; a recitation, "The Boy Who Didn't Pass", Miss Margaret Reavie; a recitation, Miss Elida York, "Smile and It Will Come Back to You"; chorus, the church choir, "Let the Lower Lights Be Burning"; recitation, "A Bride's First Effort," Hilda York; recitation, "Remember", Merrit Woodcock; vocal solo, Mrs. Roy Spencer, of Kaladar, "The Garden of Your Heart"; chorus, the church choir, "Does Jesus Care"; recitation, Miss Sarah Lowry, "Teaching His Sweetheart to Drive a Car"; vocal solo, Roy Spencer of, Kaladar, "The King Is Coming," A recitation, "Teaching His Wife to Run a Car", Miss Mary Andrew; dialogue, "Two Kinds of Fun", Jack Sedore and Bryden Lowry; duet, "Father Make Us Loving", Misses Sarah Lowry and Ina Champagne; duet, "The Maiden in Gray," Mr. and Mrs. Roy Spencer, of Kaladar; solo, "Papa What Would You Take For Me", Miss Olive Spencer; recitation, "We Have Always Been Provided For", Miss Ina Champagne; recitation, "Be the Best of Whatever You Are," Bryden Lowry. The Kaladar orchestra composed of Mr. and Mrs. Roy Spencer and Misses Olive and Luella gave several selections on the uke, violins and organ.

Receives Appointment

Rev. Mr. Quarterman, who spent fifteen years in the Peace River district, Northern Alberta, has been appointed rector of the Flinton, Cloyne and Harlowe congregations. He will reside in Flinton.

Fire Destroys Hall

The Orange Hall at Harlowe, the home of L. O. L. No. 2370 was completely destroyed by fire early Tuesday morning. It was a fine large frame building in a state of good repair having been built during the days of the great war, when it served as a public meeting place and recruiting station. The members of the lodge lost all their equipment as the fire was well under way before discovered. The origin of the fire is not known. The loss will be between one and two thousand dollars, but it is understood that there was some insurance.

The orangemen of Flinton District celebrated the twelfth in Marmora while those of Harlowe went to Tichbourne.

LAUGHS FROM LIFE

Defeat

Before them stretched a white world — and how bitter, bitter cold it was! Cold whiteness above them as unfriendly chill as the expanse beneath, pressed down and enclosed them in a relentless circumference. Cold, cold, so numbing cold! Side by side they advanced, just the faintest perceptible progress at every effort, clinging close to each other for such modicum of warmth as each could give the other. Perhaps they might have withdrawn; yet pride, or conscience, or whatever the impelling power might be, goaded them forward into the very teeth of the cold that drove them back. The very whiteness of it seemed to add to the chill. Yet darkness was all about them! They know that it was white above and white beneath in spite of the pitchy night.

At last they stopped. Will power could force them no farther. Clinging close, futilely intertwining, for each seemed now to add to the chill, rather than to the warmth of the other, they reached the point of utter surrender. It was horrible, horrible! The freezing whiteness pressed upward from below, and the two were naked, utterly naked! They were my feet, and I simply could not force myself to push them farther down into the bed.

Rondeauville

"May we go for a stroll near by,
Your daughter Mignonette and I?"
Asked I one dreamy night in June
Of Madame Poisson de la Prune,
That haughty grande dame from Versailles.

"The crickets chirp; the moon's on high;
The stars shine in the well-known sky,
I promise you we'll come back soon!....
May we?"

Sweet Mignon gave a little cry
For fear our plans might go awry.
Then, trembling like a big bufloon,
Once more I craved our little boon,
And Madame gave this swift reply:
Mais, oui!"

Up to Expectations

"How does your daughter like that horseback camp she's attending?"

"Oh, I can tell that she's got a big kick out of it."

KID: I want a drink!

TRYING AGAIN

Mount Pleasant, Ark., July 19.—The victim of several destructive floods in late years and more recently wiped out by a tornado in April, the town of Guion is rebuilding. The present site is 200 yards from the old location and the new position is on higher ground to avoid floods. Volunteers are building about 10 houses a day.

BEDTIME STRIP — By Arthur Chaponille and Edward McCandlish

WELL-TRAVELED HAT

GLASGOW, July 19.—Bearing the following message and 65 labels, a hat travelling around the world arrived in Aberdeen recently. "I am on my way, I don't know where, and I don't care where I roam, so give me a lift and send me along, and some day I'll roll home." The hat was being sent around the world by a man in Dallas, Texas. It has been all over the United States and Canada.

FINANCIAL and MINING REVIEWS

TO-DAY'S QUOTATIONS

Closing Figures on Principal Active Stocks

Grain — New York — Mine — Canadian

MINING STOCKS

Over F. G. OKE & COMPANY Wire

(2.30 p.m. Quotations)

	High	Low	Last
Abana	160	158	160
Aconda	8	..	..
Ajax Oil	230	218	227
Assoc. Oil	480	465	470
Amity	21	20	20
Amulet	128	125	128
Area	12½	12¼	12½
Arno	36½	35½	36
Baltic Oil	225	215	215
Base Metals	440	425	425
Bathurst	14	..	..
Baldwin	2¾	2½	2½
Barry Hollinger	28	..	..
Bedford	50	..	..
Bidgood	28	27½	28
Buckingham	4	..	..
Capital Silver	6b	..	..
Capital Rouyn	4	..	..
Castle Trethewey	30b	..	..
Cent. Manitoba	40½	..	..
Chaput Hughes	8½	..	..
Dome	1015	1000	1015
Dalhousie Oil	410	395	395
Falconbridge	1350	1330	1350
Grandview	42b	..	..
Goldale	6b	..	..
Goodfish	6½	..	..
Granada	27	26	26
Graham Bosq	8	..	..
Home Oil	2325	2300	2300
Hudson Bay	1685	..	..
Howey	103	102	103
Hollinger	570	560	560
Infer. Nikel	4925	4875	5915
Keeley	46	..	..
Kirkland Lake	90	80	80
Kootenay Flor.	4	..	..
Lake Shore	2525	2500	2500
Laval Quebec	3½b	..	..
Manitoba Basin	30	28	28
Mayland Oil	1015	975	985
McDougall	44	..	..
McIntyre	1515	..	..
Macassa	17b	..	..
Mandy	75	..	..
Malartic	23	..	..
Mining Corp	400	..	..
Big Missouri	146	142	144
Newbec	43½	42¾	43½
North. Can. Min.	43b	..	..
Nipissing	270	..	..
Noranda	5925	5850	5900
Pend Oreille	550	130	550
Premier	161	..	..
Scuthwest. Pet	655	600	600
St. Anthony	16b	..	..
San Antonio	16b	..	..
Sherritt Gordon	790	775	775
Siscoe Gold	57	..	..
Sudbury Basin	865	860	860
Teck Hughes	825	815	820
Towagmac	170	165	165
Thompson Cad	10b	..	..
Treadwell	950b	..	..
Ventures	840	815	840
Vipond	81	..	..
W. Hargreaves	180	170	179
Wainwell Oil	35	34	34
Waite Ack	625	595	600

NEW YORK MARKETS

Over STOBIE-FORLONG & CO. Wire

(2.30 p.m. Quotations)

	High	LoLw	Last
Amer. Can.	166	164½	164½
Amer. Smelters	108	108	108
Bethlehem Steel	118¼	117	118
Balt. and Ohio.	132⅞	132¼	132⅞
Anaconda Copper	114⅝	114⅜	114⅝
N. Y. C.	236⅝	232	236⅝
Fleischmann Yeast.	98	96⅞	97⅜
General Electric	349½	348	349¼
Consol. Gas.	148½	148½	148½
General Motors	70½	69½	69½
Inter. Harvester	124¼	124¼	124½
Hudson Motors	87⅜	86½	86
Hudson Motors	87⅜	86½	86⅜
Inter. Comb.	70¼	67¼	70¼
Kenn. Copper.	86⅞	85½	86⅞
Mont. Ward.	129	127½	127⅝
Inter. Nickel	49	48⅝	49
Northern Pacific	114⅞	114⅝	114⅝
Nash Motors	85¼	85¼	85¼
Overland	24¼	24¼	24¼
Pan-American B.	63⅜	62⅜	63½
Postum Cereal	76½	75⅜	76½
Radio (New)	84	82½	83⅜
Rock Island	141½	141¼	141½
U. S. Rubber	51½	50½	51½
Studebaker	77¼	77¼	77¼
Southern Pacific	147	147	147
Texas Gulf	73½	73½	73½
Timken Roller B.	103¾	102	103
Union Pac.	268⅝	268⅝	268⅝
U.S. Steel	206½	204⅞	206⅜
Yellow Cab	38½	38½	38⅝
Erie	61½	61½	61½
Radio-Keith	38⅝	38½	38½
Kansas City	106	103⅝	106
Col. Graph	67¼	66⅜	67½
Benclix	96½	91⅞	95⅝
Simmons	119½	119½	119½
In. Tel. and Tel.	110⅝	109	110⅝
St. Oil of Cal.	73⅝	73	73
United Corp.	75⅝	72⅛	75⅝
Middlestate R.R.	40½	40⅛	40⅛

WINNIPEG WHEAT.

Dec.	162½	155	155½
July.	175	167	168
Oct.	167	160	160¼

WINNIPEG OATS.

Dec.	70⅜	66½	67
July.	68⅝	66	66¼
Oct.	72	68⅛	68⅜

CHICAGO WHEAT.

Dec.	153⅝	146¼	148¼
July.	143	137¼	137¼
Sept.	148⅞	141⅛	141⅛

CHICAGO CORN.

Dec.	97¼	96¼	97
July.	101⅝	99⅛	100

CHICAGO OATS.

Dec.	55⅛	51	51
July.	47⅝	47⅛	47⅛

LIVERPOOL.

Opening—1 to ¾ lower.
Close—1⅜ to 2⅜ lower.
1.20 p.m.—7-8 to 1¼ lower.
1.20 options—Oct. 1 3-8 lower, Dec. 1 5-8 lower, March ⅝ lower.

TORONTO STOCKS

Supplied by BIGGAR, TURNER & CRAWFORD Peterborough

(2.30 p.m. Quotations)

	High	Low	Last
Abitibi	46⅝	46	46¼
Bell Telephone	168	167	168
Brazilian	59¼	59	59
Brit. Amer. Oil	50⅜	50¼	50¼
Canada Dry	96½	94⅜	96½
Canada Malting	27¼	27¼	27¼
Can. Ind. Alcohol.	22½	..	..
Can. Pacific Rly.	245	..	..
Carlings	14½	..	..
City Dairy.	67½	..	..
Distillers,Seagrams	17	..	..
Hiram Walker	20⅝	19⅞	20¼
Inter. Nickel	49½	48¾	49⅝
Int. Petroleum	26½	26	26
Imperial Oil	30	29⅜	29⅝
Loblaws	21½	21	21½
Massey Harris	54¼	54	54
McColl Fron.	41⅜	..	..
North. Bakeries	33	..	..
Page Hersey	136	..	..
Shredded Wheat	95B	..	..
Steel of Canada	58¼	57⅜	58¼
Ford.	48½	47½	47½
Can. Gypsum	109	108½	109
Serv. Sta.	65	64⅜	65
Tip-Top.	43-43¼	..	..
Can. Dredge	71	70	70¼

OIL GOSSIP.

HOME 4

Home No. 4 reported down about 4,400 feet.

FOOTHILLS 2

Foothills No. 2 latest official depth given as 4,567 feet about 210 feet in lime with drilling proceedings. Unofficially reported gas flow in neighborhood of 5,000,000 feet encountered.

ROYALITE 19

Royalite 19 fishing job believed about over as dropped tools have been grappled.

RICHFIELD PETROLEUM

Richfield struck small flow of gas at 887 feet in Waite Valley field and now drilling over 900 ft. mark. Expect to average 90 feet daily.

BALTAC

Baltac now down 1,470 feet and going steadily.

ILLINOIS—ALBERTA

Illinois-Alberta officials received word remainder of drill rods now en route and hope to resume operations by July 29.

NOTICE!

SUBSCRIBERS LEAVING THE CITY would be conferring a favor on the Circulation Department, if they would send Change of Address, when the Paper would be gladly sent, or if preferred, Discontinued and an allowance made.

We are anxious that our Boys should not appropriate Papers for their own use while Subscribers are away. Your co-operation will be appreciated.

CIRCULATION MANAGER.

3d-17

F. G. OKE & CO.

MINING STOCK BROKERS

TORONTO, ST. THOMAS, WINDSOR, LONDON, LINDSAY, BARRIE, KITCHENER, ORILLIA.

Local Office:

390 George Street - Peterborough

'Phone 2593

TORONTO LIST IS INACTIVE

Some Of Leading Industrial And Oil Issues Suffer Fractionally Setbacks

STEEL OF CANADA UP

TORONTO, July 19.—(Canadian Press).— Dullness continued on the Toronto exchange this morning when trading failed to show any considerable advance over the range and volume of yesterday.

Brazilian which was fairly active among the industrials declined a point to 58¼ and Massey Harris also dropped back 1 to 54, Ford A lost fractionary on small demand that was also characteristic of many other leaders. Loblaw 'A' and 'B' were up ¼ and ½ from 21 under fairly strong buying.

International Nickel failed to hold variety, losing ⅜ to 47⅞. Standard Steel on sales of 5 shares added 5 to the all-time high of 100 reached yesterday but most of the others were marking time if they did not recede. Steel of Canada however strengthened 2¾ to 57¾.

STOCK A DAY

The Allis Chalmers Company manufacturers a widely diversified line of heavy machinery and electrical equipment including gas, oil and steam engines, steam and hydraulic turbines, pumps, generators, motors, flour mill and saw mill machinery, mining equipment, cement machinery and tractors. A new type of tractor is being put on the market now and promises to be a distinct source of revenue.

The plants of the company are located at West Allis, Wis., Norwood, Ohio, Pittsburgh, Penn., and Springfield, Ill. Altogether they cover about 312 acres. The company maintains district offices in the principal cities of the United States, England, France, Canada, Bolivia, Chile and Peru. Earnings have been stable and sales have increased steadily since 1922. The company set up a new capital structure in 1927. On this new set-up net income in 1928 totaled $2,933,910 or $11.28 a share. This compared with $10.02 a share in 1927 and $9.39 a share in 1926.

Funded debt totals $15,000,000 coming due in 1937. Capital stock outstanding consists of $28,600,000 in common shares of $100 par value. The entire issue of preferred stock was retired in 1927 at 110 and accrued dividends. The present annual rate of dividends on the common stock amounts to $7 a share payable quarterly: As of January 1, 1929, total current assets were $27,480,615. Current liabilities amounted to $5,632,585 and net working capital was $21,848,030. Book value applicable to the outstanding common stock amounted to $165.05 a share.

(Copyright, 1929, by the Bell Syn., Inc.)

ASSOCIATED

Associated still making some headway in lime despite heavy pressure, according to latest reports. It is now more than 225 feet in lime. Gas flow struck so far sufficiently large to make it very doubtful whether tools could be removed and column of mud released so that a production test could be made without eliminating possibility of their getting mud back in hole if further drilling were desired. Probably more pressure is being exerted against the flow on this well than at any previous well in Turner Valley, and it is probable that drilling will be continued further if the column of mud can be retained in the hole.

NEWS FROM THE MINES

Solloway, Mills & Company Through

SMELTERS

Consolidated Smelters is a great benefit to small operators in B.C., in providing a market for their product. During first six months of this year 46 mines shipped ore to Trail custom smelter.

HOWEY GOLD

Program on Howey is ahead of schedule, says Pres. Hammell, back from property. Will soon be crosscutting to vein on four new levels below 500-ft. horizon.

HARKER

Developments on 1,000-ft. level of Harker Mines loom important. On upper levels considerable tonnage of low grade ore is opened up and some better grade ore is needed to bring the average of this ore up. Drive on 1,000 ft. level now said to show $9 to $12 ore over 7½-ft. width.

FOLEY O'BRIEN

Diamond drilling program being considered for re-opening of Foley O'Brien, once considered one of the outstanding prospects of Porcupine.

TO OVERCOME TAX

Several B. C. mining companies are raising par value of shares and cutting down on number of shares issued because of heavy burden Robb's share tax places on low priced shares.

GOLD OUTPUT UP

Ontario gold production for first half of year $16,504,000, was $527,000 ahead of same period of 1928.

LAKE GENEVA

Accumulation of Lake Geneva shares continues and in week shares have moved up from under 50c to over 90c. Venture is subsidiary of Towagmac and some important news is expected from the drift on second level now nearing a large dyke. Diamond drills show that beyond this dyke wider and better grade ore is to be expected. Present grade said to be around $25.

GRANADA

Learned from official source that Granada's 625 ft. level drift on No. 2 vein now 420 ft. long of which 70 ft. shows medium grade and 350 of high grade. The better grade continues in the face and the drift will be pushed on as surface work indicates still possibilities of upwards 1400-ft. additional length. Later it is the intention to tap No. 1 vein which is 420 ft. north.

COBALT CONTACT

Ore possibilities at Cobalt Contact, North Cobalt, continue to improve, shareholders were told at annual meeting. Geological evidence leads to belief that much larger production zone lies beneath the 300-ft. level than was previously supposed, said Pres. J. M. Aitken.

BIDGOOD

After having advanced some 350 feet to the southwest on the 850' level drift, Bidgood now in good formation with vein opening up well and has the appearance of good ore, says our field man. This drift is now being pushed toward Mud Lake.

KIRKLAND LAKE GOLD

It is rumored that the drift on the 3,600 has advanced somewhat over 30 feet in ore that grades slightly under $15.

NORANDA

Though it has been denied that Noranda and Smelters were talking merger, the idea seems to have taken well, for the gossip still goes on.

AMITY COPPER

Siking to much greater depth is proposed at Amity Copper, Boston Creek, according to press reports. This will likely be done before any move is made to install a concentrator.

Financial News and Briefs

A Special Service to the Examiner

Chas. Gurd Company's Year Promises to be Profitable

With Chas. Gurd Company's active season in full swing, indications are that the current year is likely to be a record one from the standpoint of sales and earnings. Current output is reported to be substantially ahead of this time last year, and is expected to be further augmented when the new extension to the Montreal Plant swings into full production.

It is stated that the new plant has been already put into operation, but it will be a matter of two or three weeks before the full complement of equipment is ready to turn out the different Gurd beverages at maximum capacity. When the complete installation is in operation, it is the intention to issue a general invitation to the public to visit the plant and inspect the workings of the various modern and labor-saving devices that will then be in operation.

Indications that the company's investment in the St. John, N. B. branch has been fully justified are contained in reports reaching the head office of the company. It is stated that for the months of May and June output at the subsidiary plant was well in excess of three times that of the same month last year. In this connection it is of special interest that the equipment at the St. John plant is modelled along exactly the same lines as then in use at the new Montreal works. A complete overhauling of the machines previously in use has been effected, with the result that a greatly increased production is being obtained at substantial savings in operating costs, as compared with the methods formerly utilized in the old plant.

Canada's Timber Resources Enormous

OTTAWA—"The latest available estimate places Canada's forest resources at 224,304 million cubic feet of standing timber which is capable of yielding 424,637 million feet board measure of sawn lumber and 1,121,993 thousand cords of pulpwood ties, poles and other smaller materials. With the population of the Dominion estimated at 9,519,000 in 1927 this represents a per capita supply of 23,564 cubic feet of standing timber to provide an annual per capita consumption for use alone of over 269 cubic feet," says a new letter of the Dominion Bureau of Statistics.

"A total depletion of 4,400,000 cubic feet per annum does not necessarily imply that our total resources of 224,304,000,000 cubic feet are reduced by that amount every year and that the supply will therefore be exhausted in fifty years. Estimating the probable duration of our supply of forest products is not a matter of simple arithmetic. The rate of utilization is far from constant. It tends to increase with the discovery of new uses for wood, the increase in our population and the increase in the demand for forest products from other countries whose supplies have been reduced to a greater extent than our own. The other agencies is also very uncertain but tends to increase with the increase of population and the extension of settlement unless measures are taken to prevent this tendency.

"On the other hand there is a steady increase in volume taking place in all healthy stands of timber due to annual growth. By the application of scientific forest management this annual growth can be stimulated and could be made to take place over our entire area of potential forest land."

Dominion Rubber Divided Into Four Separate Departments

MONTREAL—To meet steadily expanding business, a completely new operating system, was announced by W. A. Eden, president of Dominion Rubber Company.

Dominion Rubber Co. is now divided into separate departments of tires, footwear and mechanical goods, each with a general manager who is responsible for both production and sales of his commodity, by the new system. A fourth general manager is responsible for all warehousing and shipping.

Mr. Eden, is making his announcement explained that the growth of the Dominion Rubber Co. and continuance of expansion as Canada progresses have made the old centralized type of organization inadequate.

NEW YORK CURB LIST ADVANCES

Buying Operation Conducted With Vigor In Varied Assortment Of Issues

MARKET IS IRREGULAR

NEW YORK, N.Y., July 19. (C.P.)—Disregarding the establishment of a new high record in Federal Reserve brokers' loans, the stock market continued to move upward to-day, although the advance was by no means uniform. Buying operations were conducted with considerable vigor in a varied assortment of steel, public utility, can, electrical and railroad shares, a dozen of which moved into new high ground. Several of the motor and oil shares were conspicuously heavy.

Call money renewed at 8 per cent. but the volume of funds became so plentiful that the rate was dropped to 7 in the early afternoon. Other monetary accommodations held steady. While some nervousness was apparent as a result of the increase of $58,000,000 in brokers' loans, Wall street seemed more interested in the reduction of member bank borrowings at the Federal Reserve.

JUNIOR CHAUTAUQUA WILL HOLD PARADE

Kiddies In Costume Are Staging Procession At 7 O'Clock This Evening

During Old Home Week the boys and girls of Peterborough developed many ideas on the subject of parades. Now they are to have an opportunity of putting their ideas in practice. To-night the Junior Chautauqua and the City Playgrounds are co-operating in a parade which will assemble at the Chautauqua tent on McDonnel Street at seven o'clock. National costumes will feature here, as well as foreign and domestic animals. The children are showing much originality in planning their costumes. Prizes will be offered for the most original, most artistic, and most comic outfits.

The children are also enthusiastic over their junior program, which will be presented in the tent on Monday morning. The main feature will be a scene "An Hour in Fairyland." Here again individual originality will be encouraged in the songs and dances. Pretty fairy songs and recitations and rhythmical dance movements will help to produce the fairy-like effects.

Solo parts will be taken by Lenore Lewis, the fairy queen, Isabel Skitch, Ruthie McNeely, and Lenore Skitch. Choruses of small fairies, sunset fairies, and manly huntsmen have been chosen from the children of Peterborough.

The conclusion of the junior program will be an oratorical contest, open to all boys and girls, on the subject "Canadian Chautauqua." A prize will be given for the best speech, not exceeding seven minutes in length.

ECONOMIC CONDITIONS IN BRAZIL JANUARY TO MAY

A. S. Bleakney, Canadian Trade Commissioner at Rio de Janeiro, Brazil, reports on conditions in Brazil as follows:

The credit stringency which has recently developed in Brazil has become serious, and this is reflected in the rapid increase in the number of failures which has culminated this month (May) and included many important firms.

Failures recorded in the first five months of the present year in Rio de Janeiro numbered 228, and creditors' agreements 155, against 444 failures and 186 creditors' agreements for the whole of 1928. Liabilities in failures in May, according to the Monitor Mercantil, a responsible commercial agency here, are estimated at $4,100,000, and in creditors' agreereports that, although there has been no considerable increase in the number of failures, the amounts involved have increased alarmingly since the beginning of the ear.

Business failures and applications for creditors' agreements are not limited to special trades but cover the whole range of business. Brabilian manufacturers (apart from the textile branch, which has suffered most) have been affected less than others but the latest indications are that they are beginning to be involved as well. Recently two banks closed their doors—one, the Banco da Cidade de Rio De Janeiro, was small; but the other, the Banco Hespanha-Brasil, was of considerable importance.

The stringency is generally attributed here to a change in policy of the Bank of Brazil, which in recent months is reported to have been calling loans and restricting credit on a major scale. In the past direct credits have been granted liberally. Laast year the bank appeared as creditor in 133 bankruptcies and 112 creditors' agreements.

The present restriction of credit is not without its compensations, as it tends to weed out many unsound firms; unfortunately many sound firms also suffer. But the fact must be borne in mind that while Brazil is subject to difficulties of this kind, the rapid recuperative powers of the country from depressions have been demonstrated on many occasions.

The report presented by the President of the Republic on the financial year 1928 was encouraging. The salient features of the report are as follows:

Budget estimates as originally voted showed a deficit of 151,990 centos, but following the presidential veto certain expenditures were reduced, with the result that that final estimates show a surplus of 116 centos. Actual revenue was 127,579 contos greater than the estimate, while expenses voted in 1928 to be met; these amounted to 151,000 contos. A feature of the message was the reduction, following an increase in rates of the Government railway deficit from 72,866 contos in 1927 to 8,519 contos in 1928.

On the receipts side, the revenue was greatly aided by an important increase in customs returns following the heavy imports of 1928. In regard to extra budgetary expenditure and revenue, the amounts involved under both heads are greater than those of the budget.

RUSSIANS ASSUME OFFENSIVE IN CHINA

(Continued from Page 1)

rapidly developing which easily could involve Russia and China in a battle for supremacy in Manchuria.

European correspondents in the affected area reported large concentrations of troops, both Chinese and Russian, at frontier points on the Chinese Eastern Railway, seized last week by Manchurian authorities.

There was admitted danger of border clashes in the propinquity of these armies. Such incidents conceivably could precipitate both home governments into a deadly and disastrous conflict.

Little, if anything, indicated the actual peace of the two countries had been broken, the current crop of rumors of border incursions and repulses lacking confirmation from any source. Except for frontier clashes there was some disinclination to believe the serious situation which has developed inevitably meant war.

The National Government of China, Nanking despatches said, viewed the position as grave but not hopeless. President Chiang Kai Shed presided yesterday at a meeting of National leaders to discuss the situation. What took place was not revealed.

PARIS, July 19 (C.P.).—The Chinese-Russian difficulties in Manchuria were brought formally to the attention of the French government to-day with calls by the Russian Ambassador and the Chinese Minister upon Aristide Briand, Foreign Minister. They acquainted him with the views of their government and the situation as they saw it.

It was stressed officially, however, their calls were merely to inform the French government of the situation and that there was no question yet of asking the Council of the League of Nations to intervene to preserve peace between the two nations.

COMMENT ON THE MARKET

A Special Service to The Examiner.

Sales of General Steel Wares Limited Up 15 per cent in 1st Half Year

The management of General Steel Wares Limited that sales for the first six months of 1929 will show an increase of 15 per cent over the corresponding period in 1928.

For the year ended December 31st, 1928 earnings available for interest, depreciation, taxes and dividends amounted to $1,483,008 This was equivalent to 2.75 times interest requirements on the $9,000,000 6 per cent bonds outstanding and after providing for these and $372,218 for depreciation and taxes, $928,008 was left for the $4,500,000, 7 per cent preferred stock. When payment of preferred dividends was made, the residue left for the 200,000 common shares was $240,791, equal to $1.21 per share. In view of the increase in sales this year to d te, a substantial increase in profits left for the common in 1929 appears assured.

If it is granted that an increase of 15 per cent in sales this year is carried through to profits these would be $1,705,000. After allowing $400,000 for depreciation and taxes and paying interest and preferred dividends, the residue left would be $435,000, equal to $2.20 per share on the common.

General Steel Wares owns and operates the McClary Manufacturing Company, London, the Sheet Metal Products Company of Canada, Toronto, McDonald Manufacturing Company Ltd. Toronto and the Happy Thought Foundry Company Ltd., Brantford. All these old established units do a wide range of business in a great diversity of metal products, including plumbing equipment, stoves, ranges, refrigerators, etc. At the close of last year the ratio of current assets to current liabilities was more than 7 to 1, being $8,583,221 against $1,171,090, making net working capital $7,412,131.

Position and Standing of Canadian Marconi Company

Speaking of the Imperial Wireless and Cable Conference in 1928 which resulted in the formation of a merger company in Great Britain which has taken over all wireless and cable interests there," the president and chairman of the Canadian Marconi Co. at the annual meeting yesterday pointed out that while Canadian Marconi was not included in the merger it only applying to companies in Great Britain, the merger company had a substantial financial interest in Canadian Marconi and arrangements were being made to work in close co-operation with it. He referred to the trip of Mr. Short, managing director, who has spent some months in England negotiating an agreement for this purpose. "While the main principles of the agreement have been settled," he said, "certain details are still under consideration."

The president made reference to the contract btween Canadian Marconi and the Canadian National Railways Company under which the telegraph administration of the latter company will act as collecting and distributing agents in Canada for Canadian Marconi's trans-oceanic wireless messages. This went into effect on November 1, 1928.

BLAIR TIES

(Continued from Page 1).

Montreal	46	43	39	128
Corp. J. H. Davidson, Ottawa	42	47	38	127

Captain Martin and Lieut. Skinner, who have been in England for many years, and Sergt. Hilson of Hamilton are not members of the official Canadian Bisley team, though they are shooting with the other Canadians.

TEN CANUCKS AFTER PRIZE

Canada's shooting in the second stage was generally excellent, since 10 out of 15 Canadians qualified for the final. The 10 will be competing with 90 other marksmen in the final, shooting at 900 and 1,000 yards, 15 shots each distance. The scores of to-day will be added to the final stage scores to determine the winner.

The second stage to-day was at 300, 500 and 600 yards. Lieut. Desmond Burke of Ottawa, with 140, was next to Blair among the Canadians.

Among the competitors in the final stage—one of the King's Hundred—is Rev. E. Selwyn of Sheffield, who previously figured in a final stage in 1912.

The Canadians in the final stage, with to-day's aggregates, are as follows:—

Lt.-Col. R. H. Blair, Vancouver	141
Lt. Desmond Burke, Ottawa	140
Lt. J. W. Houlden, Sherbrooke	139
C.S.M. Lucas, Toronto	138
Sgt. J. W. Sharpe, Montreal	138
Cpt. A. Martin, ex-Calgary	138
Pte. M. C. Collins, Esquimault	137
C.S.M. Emslie, Toronto	136
Sgt. H. Regan, Victoria	135
Sgt. H. Rusk, Ottawa	135

Canadians Head Alexandra.

BISLEY CAMP, July 19 (By Thos. T. Champion, Canadian Press Staff Correspondent).—Leadership of the Canadians in the 600-yard shoot for the Alexandra Cup to-day was shared by Lt.-Col. R. M. Blair, Vancouver; Sergt. C. W. Foam, Montreal, and Company Sergeant-Major G. M. Emslie, Toronto, all with scores of 33. Lieut. Desmond Burke, Ottawa, was second with 32.

Other scores were: Lieut. A. C. Carter, Toronto; Company Sergt.-Major A. C. Lucas, Toronto; Sgt. J. H. Regan, Victoria, and Sgt. H. Rusk, Ottawa, 31; Sgt. J. W. A. Sharpe, Montreal, and A. C. P. Wilkinson, Camp Borden, 30; Pte. M. G. H. Collings, Esquimault; Lieut. D. Fyvie, Victoria; Lieut. J. W. Houlden, Sherbrooke, and Pte. T. M. Norton, Hamilton, 29; C. S. M. Beckingham, Toronto, and Capt. J. T. Steele, Guelph, 28; Corp. J. H. Davidson, Ottawa, 27; Sgt. P. H. Radford, Toronto, 28.

Champion Wins Club Shoot.

Thomas T. Champion, resident staff correspondent of the Canadian Press, to-day won the cup offered by the Bisley Press Club in an annual shoot that has become a side feature of the great meeting of the National Rifle Association.

Of the twelve biggest banks in the world eight are said to be British, with five of them in London.

CASH AND DELIVERY--TO EVERYBODY'S TASTE

Quality Meats

GOOD MEAT is one thing that every family should have. And Good Meat is always obtainable at JOPLING'S—Delicious Roasts, the best in Steaks, Chops, in fact any Cut of Lamb, Beef, or Pork. Another thing is, that by dealing here you Save on the Family Budget, and get a Quality of Delivery Service that leaves no room for complaint.

Shoulder Roast Beef Real Quality lb. - - 20c

Thick Ribs Roast Beef, 25c
Porterhouse Steak, Wing Cuts 40c
Rolled Roast Beef for Pot Cooking 25c
Boneless Rump Roast 35c
Streaky Pork, Sliced or in Piece 30c

Hams, Pork, Half or Whole 30c
Little Pork Sausage . 25c
Smoked Picnic Hams, Lb. 28c
Breakfast Bacon, Half or Whole 35c
Peameal Pickleback, Piece, Lb. 43c

PLATE RIB BOILING BEEF From Young Steers, lb. 15c

SPRING LAMB
Legs, Lb. 43c
Loins, Lb. 43c
Front Quarter, Lb. . 30c
Stewing Cuts, Lb. . 25c

SHOULDER VEAL ROASTS 25c

Fresh Creamery Butter, lb. 39c
Rose Brand Lard, in 3 and 5 lb. pails, lb. 23c
Domestic Shortening, in 3-lb. and 5-lb. pails, lb. 17c

JOPLING'S

340 GEORGE STREET Phones 255-256-275

DISTRICT NOTES from Villages and Towns in District

(BY CORRESPONDENTS OF THE EXAMINER)

CAMPBELLFORD.

Mrs. Walter Lowe is visiting her mother, Mrs. Oakley, in Hastings.

Dr. E. J. Free and Dr. F. B. Brintnell attended the meeting of the Medical Society in Cobourg yesterday.

Deputy-Reeve J. N. Stone was in Cobourg yesterday in connection with the affairs of the Mothers' Allowance.

APSLEY

(Examiner Correspondence)

The following guest registered at the Union hotel last week: J. Furlson, H. J. Haugh, H. T. Simpson of Buffalo, T. A. Lawlor, Rose Helen and Lawrence Lawlor, Norman Burkhart and W. H. Jacob all of Pittsburgh, Pa.; Mr. and Mrs. J. F. Prewett, Mr. and Mrs. W. H. McKnight of Buffalo; Mr. and Mrs. G. F. Curtis, Ken Cavanagh and Gertrude C. Doupe of Peterborough; Norman L. Murray of Toronto; E. A. Gibson and Jack Gibson of Lakefield; J. L. Heath of Toronto; A. Phasey and D. S. Phasey of Picton.

Guests at the Apsley House included: W. A. Johnston, J. W. Stuart of Peterborough; N. L. Murray, Toronto; Mrs. J. Hyndman, Toronto; R. D. Johnston, Toronto; Mr. and Mrs. Frank G. Winter, Robert A. Winter, Carbondale, Pa; Mr. and Mrs. H. Gordon, Henry Gordon, Mrs. H. Herron, Mrs. A. Edgar of Peterborough and Hugh Palmer, Havelock.

WARSAW

Mr. and Mrs. William Middleton spent the latter part of last week with friends in Norwood.

Mrs. Robert Sinclair and four children from Tilsonburg are visiting Mrs. Selkirk and other relatives in Warsaw.

Mr. Duncan Rose called upon some old friends and former pupils last week.

Mr. and Mrs. Orville Reid, from Comber, are visiting Dr. and Mrs. Munro.

The Misses Cora Drain and Lucille Herrington were the two Warsaw entrance pupils who passed.

Miss Verna Miller spent last Tuesday afternoon at her home.

Miss Julia Dewart from Indian River spent a week with her aunt, Mrs. Stuart Miller.

Mr. and Mrs. William Jackson have Mr. Jackson's brother visiting them.

Born—To Mr. and Mrs. Roland McCauley on Sunday, July 14, a son.

The cement block walls of Mr. Drain's new building for the bank are going up rapidly.

Rev. Mr. Haddow was the guest of Mr. and Mrs. George Taylor during his stay in Warsaw.

Master Gordon Hill, Lakefield, is spending his vacation with his aunt, Mrs. Bruce Douglas.

Miss Dorothy Anderson is visiting Mr. and Mrs. Wallace Anderson.

Miss Cressa Payne is visiting Mr. and Mrs. Robert Tedford in Norwood.

Mrs. Newnham, from Oklahoma, arrived on Saturday and is visiting her daughter, Mrs. Dunford.

Mr. White of Peterborough, agent for the Ever-wear Aluminum, gave a demonstration of cooking with aluminum at Mrs. George Weller's home on Friday evening.

MARMORA.

Mr. and Mrs. Percy Bowen and Mrs. Robert Barber and daughter Edna of Deseronto, took dinner on Sunday with Mr. and Mrs. O. J. Leonard.

Dr. Mackechnie has arrived at his Crowe Lake cottage.

Farmers in this district have been taking advantage of the warm weather to get their hay crop in.

Raspberries are plentiful this season.

Mr. and Mrs. Dan Bulliak and Mr. and Mrs. T. Paronuk are visitiug relatives of the former in Detroit.

Mr. and Mrs. F. Walker of Windsor, Messrs. Gordon and Frank Walker and the Misses Florence and Clara Walker of Eldorado, were the guests of Mr. and Mrs. E. Potts on Wednesday.

TRENT RIVER.

Mrs. Martin McCann was hostess to an afternoon and bridge and tea on Tuesday; three tables were played, Miss Vera Bennett winning first prize and Mrs. Thomas Lloyd second. Delicious refreshments were served after the game.

Mr. and Mrs. Stewart Cuthbertson of Toronto, were recent guests at "Sans Souce."

Mr. and Mrs. George Cuthbertson of Toronto, are spending two weeks at "Sans Souci."

Miss Sibbald of Toronto is a guest at "Killarney."

Mrs. Cox and family of Toronto are taking the Dolman cottage for two weeks.

Mrs. Charles Fogal and son Max of Chicago, arrived Wednesday to holiday at "Lazy Lodge," with the former's brother, Mr. John Armstrong and family.

Mr. M. Mulholland, Mr. Huckins and Miss Annette Sale of Toronto, were recent guests with Mrs. Jack Christie at "Osadka.

Dr. and Mrs. O. C. Watson of Campbellford, are at "As you Like It."

Mr. T. F. Ward was called away suddenly Tuesday to East Liverpool, Ohio, where his aged father passed away the afternoon previous. The late Peter Ward was in his 90th year.

Visitors this week with Mr. and Mrs. T. F. Ward are Mr. and Mrs. De Coninck and family, Mrs. De Vogelaere and son, George; Mrs. Isaac Merson, all of Rochester, N. Y.

Mrs. George Smith and son Jack of Toronto, are at "Kare Free.".

The cottagers are arranging for an afternoon bridge and tea to be held during the coming week, in aid of the Fresh Air Fund.

HAULTAIN AND DEER BAY.

Among those who attended the service at the Presbyterian church, Lakefield, under the auspices of the L.O. L. and the L.O.B.A., were the following: Mr. and Mrs. John Hill, Mr. and Mrs. Arthur Bolton, Mr. and Mrs. Wilson Lytle, and Miss Leta Lytle, and Messrs George Bolton, Watler Bolton, Samuel Bolton, Hilliard Lytle, Donald Bolton and Thomas Bolton.

Mr. Oliver B. McIlvena of Young's Point, motored to Haultain on Sunday.

Mr. and Mrs. John Hill of Deer Bay were the guests of Mr. and Mrs. Arthur Duggan of Smith Township on Sunday.

Mr. Thomas Traynor of Deer Bay, was in Young's Point on Sunday.

Mr. Harry Young of Mount Julian, motored to Young's Point on Sunday.

Miss Jean Reid of Haultain, was in Young's Point on Saturday evening.

Messrs. John Hill, Walter Bolton and Arthur Bolton, all of Deer Bay, were in Lakefield on Saturday.

THOMASBURG.

Mr. and Mrs. Herbert Mouck and Mr. and Mrs. Clarence Mouck and son Reginald, took tea on Sunday with Mr. and Mrs. Harry Coulter of Chapman.

Mr. and Mrs. William Vance and family and Mr. and Mrs. Harold Morton and family, and Mr. and Mrs. Alfred Davis and Mr. and Mrs. Harvey Vance of Tweed, spent Sunday on a picnic at the Sandbanks.

Mr. and Mrs. Grantley Burleigh of Roslin, took tea on Sunday at the latter's parents, Mr. and Mrs. Walter Harrison.

The Rev. Mr. and Mrs. Platt and Doris left on Monday for their vacation at Toronto.

Mrs. Claude Wayer is spending a few days at her brother's home, Mr. Damon McCamon.

The choir of the Thomasburg United Church will take charge of the service at the Chapman United Church on Sunday.

Mr. and Mrs. Melbourne Adams and Mr. and Mrs. Chester Adams and Mrs. Sarah Wells, spent Saturday afternoon at the home of Mr. and Mrs. Thomas Emerson.

LAKEFIELD.

Mrs. H. W. Darcy of Peterborough attended St. Paul's social on Thursday last.

Miss Mary Ogilvie, of Toronto, is visiting her father, Mr. G. G. Ogilvie.

Mrs. W. J. Creighton left this week for Lake Simcoe, where she will spend the summer.

Mrs. James Hendren spent a few days last week at Victoria Springs, Deer Bay.

Mrs. Gilbert Harrison, of Peterborough, is visiting her parents, Mr. and Mrs. H. Wannamaker.

Mrs. W. C. Dunford and daughters, of Toronto, are guests of Miss Amy Watson.

Mrs. Thomas Darcy, of Peterborough, attended St. Paul's social last Thursday.

Mr. and Mrs. W. Henkel, of Toronto, have returned home from a week's visit to Mr. and Mrs. E. Peacock.

Mr. George Charlton and Miss Margaret Charlton were in Peterborough on Tuesday.

Mr. and Mrs. G. G. Connell returned on Friday last from a three weeks trip to the Maritime Provinces.

Mrs. W. J. Millage was in Peterborough on Tuesday.

Mrs. Rody left last week with her mother, Mrs. Flynn, for Maynooth.

Mr. and Mrs. Lawrence M. O'Neill and sons Armour and Jack, who have been visiting Mrs. O'Neill's parents, Mr. and Mrs. George A. Charlton, left on Wednesday for their home in Buffalo.

Miss Jean and Master Billy Clark have returned from a visit to their grandparents, Mr. and Mrs. Clark, in Pickering.

Mr. John O'Connel, of Peterborough, attended St. Paul's social on Thursday last.

Mrs. T. A. Simpson and Miss Kate Simpson were in Young's Point on Sunday.

Mrs. C. V. Osborne, of Toronto, has taken a cottage at Young's Point for the summer.

Mrs. A. H. Clark has returned after a week's visit in Cobourg and Pickering.

Mr. J. J. Duffus, of Peterborough, attended St. Paul's social on Thursday last.

Among the recent guests at The Kearney, Young's Point, are Miss De Leux and Mr. Bert Guy, of Chicago, Monseigneur Hanley, Rev. James Mervin and Mrs. Mervin, of Rochester.

Miss Claire Connell has returned from a visit with relatives at Stoney Creek.

Mrs. W. G. Preston spent a few days last week at Victoria Springs, Deer Bay.

Miss Edna Stubbs, of Peterborough, is visiting relatives in the village and vicinity.

Mrs. Fred Young and son Freddie, of Young's Point, passed through the village on Tuesday en route to visit friends in Belleville and Trenton.

Misses Rolleen and Margaret Darcy of Detroit, are visiting relatives in the village.

Mr. and Mrs. A. B. Burrows and family are at Sandy Point, where they will camp for a few weeks.

Dr. and Mrs. S. J. Gibson, Miss Loretta, and Mr. Jack Gibson leave this week for a motor trip to Northern Ontario. They will attend the Campbellford Old Home Week celebration before leaving for the north.

Miss Helen Porter is visiting friends in Bloomfield, Ontario.

Mr. C. Buskard, of Montreal, was the guest of Mr. and Mrs. F. B. Bolton last week.

Mr. J. Morin, of Peterborough, spent the week-end in the village.

Mrs. Stewart and daughter, of Buffalo, were guests of Mr. and Mrs. S. Hunter last week.

Mrs. M. Lucano of Peterborough attended St. Paul's social on Thursday last.

Mrs. F. H. Richardson and Miss Margaret Richardson, accompanied by Mrs. George Hamblin and Mr. Earl Hamblin of Norwood, returned on Saturday from a motor trip to Toronto, Hamilton, Grimsby, St. Catharines, and Niagara Falls.

Mrs. Frank Asta and sons of Peterborough were in the village on Thursday attending St. Paul's social.

Mrs. C. W. Finnemore, Jr., of Unionville, was in the village last week en route from Stoney Lake.

Miss Constance Stuart is visiting her grandmother, Mrs. R. J. Stuart, at Crowe's Landing, Stoney Lake.

Mr. and Mrs. L. M. O'Neill were in Peterborough on Tuesday.

Mr. and Mrs. John Crapp and family are visiting friends in Port Hope.

Mr. John O'Connell, of Peterborough, attended the social on Thursday last, held under the auspices of St. Paul's Church.

Miss Aileen Peacock is spending the vacation with friends in Toronto.

Mr. Edward Leonard is spending the summer at Sudbury.

Mrs. F. H. Richardson and Miss Margaret Richardson are spending the week at Stoney Lake.

Master Jack Craig, of Peterborough, is visiting his grandparents, Rev. and Mrs. James Ross.

Mr. and Mrs. Bert Kidd, of Syracuse are visiting relatives in the village.

Miss Margaret Thomson was in Peterborough on Tuesday.

Mrs. W. E. Gillman was the guest of Mrs. Webster Blewett in North Monaghan last week.

Mrs. J. W. Todd was in Peterborough on Tuesday.

MOUNT PLEASANT

Miss Evelyn Bland of Toronto spent a few days at her home here over the week-end.

Mr. and Mrs. Melville Handley and family motored to Toronto and spent the week-end with the former's brother, Mr. Percy Handley and Mrs. Handley.

Miss A. Bradley spent Sunday at the home of her brother, Mr. Rueben Bradley, in Omemee.

Miss M. Thorne spent a few days with her cousin, Mr. George Thorne, and Mrs. Thorne in Peterborough over the week-end.

Messrs. Herman and Gordon McLean, also Miss Helen McLean of Toronto spent a few days at their home here.

Mr. and Mrs. James Oakes of Rochester were visitors at the home of Mr. and Mrs. Beatty Fee on Thursday and also called on several old acquaintances in the village.

Miss Grace Shield of Gilbert Plains Man., is visiting at the home of Mr. and Mrs. Garnet Shield.

Mr. and Mrs. Kenneth Bradbury (nee Irene Oakes) of Rochester, spent a couple of days at the home of Mr. and Mrs. Ira Lowe this week.

Mr. and Mrs. Harold Gallagher of Chicago were visitors at the home of Mr. and Mrs. B. McPherson this week, while attending Old Home in Peterborough.

Mr. Mervyn Best spent Sunday with friends in Cavan.

Mrs. (Dr.) Dean, Toronto, called at the home of Mr. and Mrs. John Handley on Sunday.

Miss May Jamieson of Toronto spent the week-end with her parents, Mr. and Mrs. George Jamieson.

Mr. and Mrs. Arthur Vance and children of Millbrook called on Mr. and Mrs. John Handley on Sunday.

Mr. and Mrs. Joshua Eggleston, Omemee, spent Tuesday with Mr. and Mrs. Elmer Windrem.

Mr. Eric McLean spent Friday in Peterborough.

Mr. and Mrs. R. Bradley of Omemee called on Miss A. Bradley on Wednesday evening.

Mrs. Duncan Sharpe of Toronto and Mrs. Charles Prophet of Peterborough motored to the village on Friday and spent the day with Mr. and Mrs. Joseph Lowe.

Mrs. Robert Henderson of Detroit is visiting her husband, Mr. R. Henderson at the home of Mr. and Mrs. C. White, near Peterborough.

EAST EMILY.

Misses Orma and Gwen Harrison of Peterborough are visiting at the home of Mr. and Mrs. Gordon Harrison.

Mrs. Robert McConnell spent Tuesday visiting friends in Lindsay.

Mr. and Mrs. Fenwick and two daughters, Evelyn and Beatrice, of Brampton, and Mrs. Fee of Peterborough were guests at the home of Mr. and Mrs. E. Storey last Monday.

Mr. Kenneth Jackson called on friends in Oakwood on Thursday.

Mrs. Richardson and little granddaughter and Mrs. E. Curry and children of Peterborough spent Wednesday visiting at the home of Mr. and Mrs. Lockhart Wright.

Those who attended Gilmour social from East Emily were: Mr. and Mrs. Wm. Harrison, Mr. and Mrs. Elwood Harrison, Mr. and Mrs. John Carew, Mr. and Mrs. Harry Jackson and Mr. Kenneth Jackson.

Mr. and Mrs. V. Palmer of Hamilton were visitors at the home of Mr. and Mrs. Lockhart Wright on Wednesday.

Misses Ida Harrison and Miss Hayward of Peterborough spent Wednesday visiting at the home of Mr. and Mrs. John Carew.

Miss Alta Moncrief, R.N., of Peterborough, spent the past week with her parents, Mr. and Mrs. L. Moncrief.

Mr. and Mrs. D. Kerneghan of Antrim Street, Peterborough, visited their nephew, Mr. Herb Jackson, on Tuesday.

The members of St. John's Sunday School held a very successful picnic at Wallace's Point on Monday afternoon, going by motor.

Mrs. Fred Magee spent a few days last week visiting with Mrs. Lough in Peterborough.

Mr. and Mrs. Percy Menzies of Detroit were visitors at the home of Mr. and Mrs. E. Storey last Monday.

Mr. and Mrs. Harry Jackson and Mr. Kenneth Jackson spent last Monday evening visiting at the home of their uncle, Mr. J. G. Mann of Bridgenorth.

Mrs. George Mutch of Galt spent Thursday visiting with Mr. and Mrs. Milton Sherin.

Miss Doris Parker, teacher at Orange Corners, who spent the past week visiting friends in Peterborough, has returned to her home at Nogie's Creek.

Mr. Allan Stevens of Peterborough spent this week visiting with his friend, Mr. Kenneth Jackson.

Mr. Earl Mann of Detroit spent Thursday evening the guest at the home of his uncle, Mr. and Mrs. Herb Jackson.

The many friends of Mr. and Mrs. Harry Deyell are pleased to know that their little daughter, Marion, is as well as can be expected after having an operation for mastoids on Monday. Miss O'Connor, R.N., is in attendance.

Master Kenneth Boate is visiting with his grandmother in Peterborough.

Mr. and Mrs. W. Hohner of Peterborough and Miss Jean Galbraith of London spent last Friday evening with Mr. and Mrs. Walter Moncrief.

Mr. Cecil Casey and sister, Miss Flossie, with their mother, Mrs. Robert Casey, were visitors at the home of Mr and Mrs. Charles Richards of Millbrook last week.

Mr. and Mrs. Walter Moncrief and daughter, Miss Freda, spent Sunday in Buckhorn and Burleigh Falls.

Mr. and Mrs. J. A. Wylie and son, John, of Toronto, were visitors at the home of Mr. and Mrs. Walter Moncrief, on Saturday.

Mr. and Mrs. E. Storey and daughter, Miss Marion, spent last Wednesday visiting with Mr. and Mrs. Will Dawson of South Monaghan.

Mr. and Mrs. Ira Switzer spent the week-end the guests of the latter's parents, Mr. and Mrs. Thompson, of Stirling.

Mr. and Mrs. Herb Choate of New York and the former's mother, Mrs. Ellen Choate, of Port Hope, were visitors at the home of Mr. and Mrs. K. Mitchell.

Mrs. Martha Wright has returned home after spending the past couple of months visiting with relatives in Toronto, Elmvale and Midland.

Rev. Mr. and Mrs. E. McCutcheon of Belleville were guests at the home of the latter's brother, Mr. and Mrs. A. Fee, last Monday. Their niece, Miss Mildred Fee, returned home with them.

Mr. Esmond Storey has returned to Buffalo after spending the past week visiting with his parents, Mr. and Mrs. E. Storey.

Mr. Orville Finley has returned to Hamilton after spending the past week with his parents, Mr. and Mrs. A. Finley.

Mr. and Mrs. Vincent Fee attended the funeral of the latter's grandmother, the late Mrs. Hunter of Cavanville.

Mrs. L. Ford of Toronto has been visiting with relatives in East Emily.

Messrs. Roy and Victor Fee of Detroit and their friend, Mr. Allin of Tennessee, spent the past week visiting with the former's parents, Mr. and Mrs. Samuel Fee.

Mrs. Thor. Dando and daughter Miss Ruby Dando, of Edmonton, Alberta, spent Thursday visiting at the home of Mr. and Mrs. Milton Sherin.

The members of St. James' Anglican Church held their annual strawberry social on Tuesday evening, the tables being set in the new parish hall and the program being in the shed. There was quite a large crowd present, but no scarcity of eatables was feared.

The Cavanville Dramatic Club presented the play, "Home Acres," as the program, which was very much enjoyed by all. The proceeds were about $131.00.

BETHANY.

Mr. and Mrs. Clarence Cain and daughter, Bertha, of Orono, visited friends in the village on Sunday.

Mr. William Westlake of Toronto spent the past week with his daughter, Mrs. Frank Bigelow, returning to his home on Sunday.

Mr. Ezra Steer and son Lawrence attended the funeral of his sister-in-law, Mrs. Alfred Ward, in Peterborough on Saturday.

Mr. and Mrs. Williard Westlake of Toronto visited Mr. and Mrs. Frank Bigelow on Sunday.

Messrs. Henry and Hiram Ward attended the funeral of their sister-in-law, Mrs. Alfred Ward, in Peterborough on Saturday.

Mr. and Mrs. Maxwell Ross of Toronto visited their mother, Mrs. Margaret McKinley, on Sunday. Mrs. Ross intends staying in the village for several weeks.

Mr. Frank Galbraith of Port Hope visited friends in the village on Friday.

Mrs. Frank Bigelow is visiting her parents, Mr. and Mrs. William Westlake, in Toronto for a few days.

Six car loads of villagers held a picnic at Bobcaygeon on Sunday. Among those attended were: Mr. and Mrs. James McKinnon, Jean, Helen and Marion, Mr. and Mrs. Orrie Magill and May, Mr. and Mrs. William McCartney and Aubrey, Mrs. H. H. Ryley and Bruce, Mrs. Tom O'Brien and Harry, Mary and Bessie, Mr. and Mrs. Wesley Galloway, Alfred Galloway and Offa Staples, Mrs. George Foster, Betty Galloway, Howard Galloway and Frank Hamilton.

OMEMEE.

Mrs. (Rev.) Teeney, of Toronto, is the guest of Mrs. N. P. Clarke.

Mr. and Mrs. Stanley Pogue, of Peterborough, visited with Mr. and Mrs. Thomas Pogue, on Thursday.

Miss Tully and Miss Pearl Junkin of Toronto, visited their aunt, Mrs. J. J. Magee ,over the week-end.

Mr. and Mrs. Lloyd Wood, of Lindsay, were the guests of the Misses Cornwall on Saturday.

Mrs. William Switzer, of Peterborough, visited her sisters-in-law, Mrs. J. Doube and Mrs. M. Elliott, on Thursday.

Mr. and Mrs. R. Poast and Mr. and Mrs. Ormond Poast spent Wednesday with Mr. and Mrs. M. Lethangue, of Baliyduff.

Miss Taylor, of Bobcaygeon, is the guest of Mr. and Mrs. Cyril Elliott.

Mr .and Mrs. T. Osborne (nee Verna Williamson) have taken up residence in Hamilton.

Miss Murphy and her mother, of [illegible] and Mr. [illegible] of Toronto, visited Mr. and Mrs. O. G. Williamson on Thursday.

[illegible] Stevens [illegible] a position in Toronto for the holidays.

Born — On Tuesday, July 9, in Wellesley Hospital, Toronto, to Mr. and Mrs. Stanley Laidley—a daughter (Marjorie Ann).

Mrs. (Dr.) Irvine, Mrs. Stapleton and Miss Wilda Irvine, of Lindsay, attended the missionary tea at Mrs. M. D. Earle's on Thursday.

Mr. and Mrs. Hugh Howden, of Peterborough, visited Mr. and Mrs. R. Howden on Sunday evening.

Mr. and Mrs. Cecil Cornell were the guests of Mr. and Mrs. Epworth of Cobourg, on Thursday.

Messrs. Floyd Parsons, Lorne Middleton, and Norman Henderson enjoyed the week-end at Thurstonia.

Mr. Norman Devell and baby, of Mount Horeb, are the guests of Mr. and Mrs. D. Deyell.

Mr. and Mrs. Arthur Parsons and daughter Edna, of Toronto, spent the week-end in Omemee.

Mr. and Mrs. Ross Laidley and family, of Burk's Falls, are guests of the former's parents, Mr. and Mrs. Abram Laidley.

Mr. and Mrs. O. R. Stalter and baby daughter and Miss E. Robinson have returned home after a pleasant week at Belmont Lake.

Rev. E. W. Rowland, of Stirling, visited his sister, Mrs. J. Eggleston, on Thursday, and called on numerous friends in Omemee.

Mr. and Mrs. G. Langdon, of Lindsay, visited the latter's parents, Mr. and Mrs. A. Laidley, on Sunday.

Miss Eileen Johnson, of Toronto, is spending her vacation with her parents, Mr. and Mrs. F. Johnson.

Mrs. (Rev.) D. R. Clare, of Norham, is visiting her parents, Mr. and Mrs. A. Scott.

Mr. and Mrs. F. C. Nugent and Mrs. G. Balfour ,of Lindsay, visited Mrs. H. Nugent, on Sunday.

Mr. Lawrence Cunningham, of Bobcaygeon, visited his grandmother, Mrs. J. Cunningham.

Mr. and Mrs. J. A. Feir, of Peterborough, visited the former's brother, Mr. Isaiah Feir on Sunday. Mr. Feir suffered a paralytic stroke on Thursday morning at the egg-grading station .

Mr. and Mrs. Roy Cornell and daughter Helen, of Manilla, visited the former's mother, Mrs. D. H. Cornell ,on Sunday.

Mr. and Mrs. George Wilson and son Errol motored to Kingston for the week-end to visit at Mrs. Wilson's home.

Dr. and Mrs. Howden and daughter, Miss Sylvia, of Toronto, were the guests of Mr. and Mrs. H. Lamb over Sunday.

Rev. P. Bruce Thornton, of Winnipeg, is the guest of his sister, Mrs F. G. Sandy.

Mr. F. Blanchard, of Mallorytown, and his niece, Mrs. Hickey, of California, were the guests of Rev. J. T. E. Blanchard last week. Mr. Blanchard, Sr., accompanied Mr. Blanchard home for a short visit.

Mr. and Mrs. John Rea, of Toronto, and Mrs. J. Rea, Sr., of North Emily, were the guests of Mr. and Mrs. Hiram Cornell, last week.

Miss Mary Weir, of Toronto, is spending a week with her friend, Miss Eda Overholt.

Messrs. F. Brockley and Bill Stephenson are among the boys at Barrisfield Camp for two weeks' training.

Mrs. Nellie Holloman renewed acquaintances in town on Sunday.

Mr. and Mrs. Ormond Poast and daughter have returned to their home in London after a pleasant holiday with the former's parents, Mr. and Mrs. R. Poast.

Mr. and Mrs. R. Ferguson and children, of Peterborough, spent last week with Mr. and Mrs. B. Pogue.

Mr. and Mrs. H. Lamb and daughter, Miss Jessie Lamb, visited Dr. and Mrs. Irvine at Pleasant Point on Monday.

Mr. and Mrs. Kenneth Griffin, of Bobcaygeon, and Mr. and Mrs. T. A. Mills, of Toronto, visited Mr. and Mrs. R. H. Williamson on Sunday.

Mr. and Mrs. E. Jamieson and son Arthur, Mr. and Mrs. W. Magee, and Mrs. Barrett spent Sunday with Mr. and Mrs. N. Mills, of Lifford.

Mr. and Mrs. McCarl and sons Ralph and Neill, Miss Balsdon, and Mr. Balsdon, of Whitby, were the guests of the latter's sister Mrs. C. L. Morcombe, on Sunday.

Mr. and Mrs. W. Ivory and daughter, of Toronto, visited Mr. and Mrs. Charles Ivory on Sunday.

Mr. and Mrs. Michell, of Green River, visited Mr. and Mrs. C. L. Morcombe on Sunday.

Mr. H. McGinness has disposed of his general store and property on King Street to Mr. Sawyer, of California, who will take possession at once.

SERVANTS HAVE DAY

LONDON, July 19.—Servants played the parts of masters for a day when Lady Malcolm recently held a servants' fancy dress ball. Butlers were garbed to represent Rudolph Valentino and pirate kings. A girl was dressed to represent a fountain, with electric lights in the dress winking to represent falling water. Servants from Buckingham Palace and St. James' Palace were present.

Issued by authority
Honourable Charles Stewart,
Minister of the Interior.

ANNOUNCING

The Return

F. M. DENNENY, D.O., R.O.

EYESIGHT SPECIALIST, OF OTTAWA

SPECIALIZING SINCE 1899

QUALIFIED BY ONTARIO GOVERNMENT EXAMINATIONS

SEVEN DAYS ONLY

BEGINNING

SATURDAY, JULY 20, TO SATURDAY, JULY 27, INCLUSIVE

ANY, OR EVERY EVENING BY APPOINTMENT

Special For Seven Days

MOST RIGID AND SCIENTIFIC EYE EXAMINATION, TORIC SPHERICAL LENSES, CHOICE OF OVER 50 STYLES OF FRAMES, COMPLETE IN A CASE, Complete for

$5.15 Usually Sold for $9.00 to $12.00

SPECIAL GROUND LENSES, BIFOCAL, OR DOUBLE VISION GLASSES, HIGHER IN PRICE

REFERENCES—ASK YOUR NEIGHBOR

SEVEN DAYS ONLY

SATURDAY, JULY 20, TO SATURDAY, JULY 27. INCLUSIVE

PHONE, WRITE OR CALL FOR APPOINTMENT

Bond's Drug Store

GEORGE AND HUNTER STS. Phones 327 and 3327 PETERBORO

Its Purity Counts Most With Mothers

Drink Coca-Cola Delicious and Refreshing

The price is 5¢

THE COCA-COLA COMPANY OF CANADA, LTD.
Peterboro, Ont.

Little thirsts must be satisfied with something pure, yet delicious. Coca-Cola is made of pure, wholesome ingredients and blended flavors, even the color is natural. Moreover, it is made by automatic machines and is untouched by hand from start to finish, thus its purity is assured.

Over 42 years of public preference have increased Coca-Cola sales to the amazing total of over 8 million drinks a day.

It's pure and wholesome

C2-2

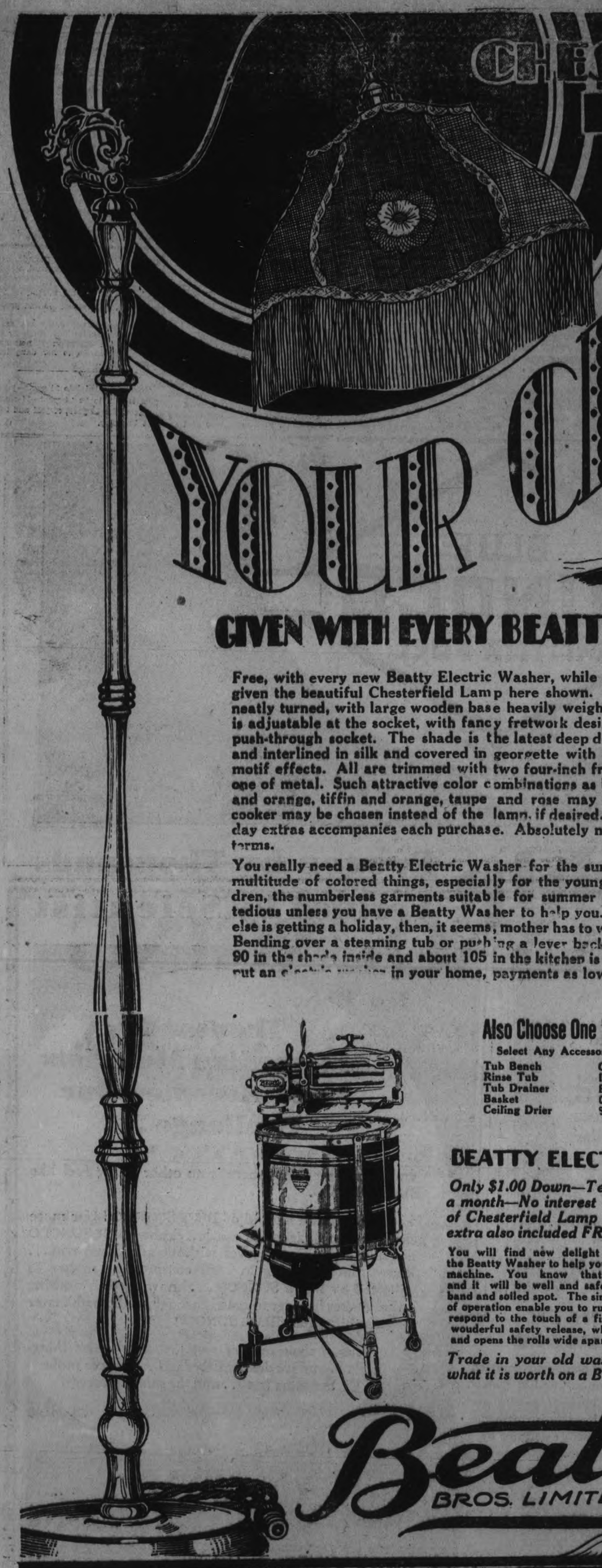

CHESTERFIELD LAMP

YOUR CHOICE FREE

OR ELECTRIC COOKER

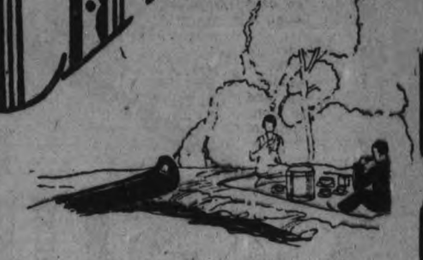

GIVEN WITH EVERY BEATTY WASHER

Free, with every new Beatty Electric Washer, while this sale lasts, will be given the beautiful Chesterfield Lamp here shown. The stand is walnut, neatly turned, with large wooden base heavily weighted. The bridge arm is adjustable at the socket, with fancy fretwork design, and is wired with push-through socket. The shade is the latest deep dome style, being lined and interlined in silk and covered in georgette with fancy trimmings and motif effects. All are trimmed with two four-inch fringes, one of silk and one of metal. Such attractive color combinations as blue and cerise, black and orange, tiffin and orange, taupe and rose may be had. The electric cooker may be chosen instead of the lamp, if desired. And one of our wash-day extras accompanies each purchase. Absolutely no increase in price or terms.

You really need a Beatty Electric Washer for the summer washings. The multitude of colored things, especially for the young people and the children, the numberless garments suitable for summer wear, make washing tedious unless you have a Beatty Washer to help you. Just when everyone else is getting a holiday, then, it seems, mother has to work harder than ever. Bending over a steaming tub or pushing a lever back and forth when it is 90 in the shade inside and about 105 in the kitchen is dangerous. $1.00 will put an electric washer in your home, payments as low as $5.00 a month.

FOR HOME, CAMP OR PICNIC USE

The Everhot is an electric cooker, fireless cooker and thermal jug, all in one. It will cook anything that can be cooked on a large electric stove. It can be taken in the car and keeps a picnic dinner hot. Or it can be used as a regular jug to keep things cold—lemonade, ice cream or salads.

The Everhot is made of nickeled steel, highly polished. It is heavily insulated all round, and lined inside with seamless extra heavy aluminum. Furnished with two aluminum utensils and a pair of lifting tongs. Equipped with six feet of cord. Stands 13⅝ inches high, is 10 inches in diameter. Runs off ordinary light socket.

Also Choose One Wash Day-Extra

Select Any Accessory From This List

Tub Bench	Clothes Rack
Rinse Tub	Ironing Table
Tub Drainer	Electric Iron
Basket	Clothes Hamper
Ceiling Drier	Step Ladder

BEATTY ELECTRIC WASHER $169

Only $1.00 Down—Terms $2.25 a week, or $9.00 a month—No interest added extra. Your choice of Chesterfield Lamp or Cooker. One Wash-day extra also included FREE.

You will find new delight in the washing when you have the Beatty Washer to help you because of your confidence in the machine. You know that you can dump anything in and it will be well and safely done. Every wrist band, neck band and soiled spot. The simplicity of the machine and its ease of operation enable you to run it without fatigue. The controls respond to the touch of a finger, shifting silently. And the wonderful safety release, when you touch it, stops the wringer and opens the rolls wide apart.

Trade in your old washer. We will allow you what it is worth on a Brand New Beatty.

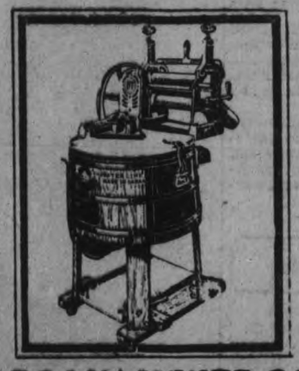

BARGAIN WHITE CAP ELECTRIC WASHER $89

Only $1.00 down—terms $1.25 a week, or $5.00 a month—no interest added extra. There is no lamp with this machine, but we will allow instead any three of our regular wash-day extras. Choose from the list.

This is a rebuilt machine of our own make. It has been furnished with a new tub, and new gears, and refinished like new. In fact, you can hardly tell it from a new machine. Like all Beatty Washers, it will wash dirty clothes clean in half the time that most machines take.

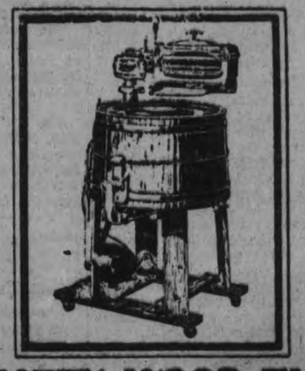

BEATTY WOOD TUB ELECTRIC WASHER $109

Only $1.00 down—terms $1.25 a week or $5.00 a month—no interest added extra. Your choice of lamp or cooker with this machine and one wash-day extra thrown in free.

This is a sturdily built wood-tub washer, equipped with our best metal wringer and the fast gyrating washing action which has made Beatty Washers famous. At the terms quoted above, it is a magnificent bargain.

Trade in your old washer. We will allow you what it is worth on one of these new machines.

Beatty BROS. LIMITED

BEATTY WASHER STORE

342 WATER ST., PETERBORO • OPEN EVENINGS • TELEPHONE 3129

DATE IS SET FOR OPENING OF HIGHWAY

Will Hold Official Ceremony On Opening Of Millbrook Highway

SET FOR AUGUST 22

Endeavor To Secure Honorable G. S. Henry, Minister Of Highways As Speaker

(Examiner Correspondence)

MILLBROOK, July 19.—A representative number of ratepayers were in attendance at the public meeting called by the Reeve to discuss holding an official opening of the paved roadway in the village, and including the four miles east from Allen's hill to the Peterborough-Port Hope highway, thus making Millbrook a connecting link in the provincial system of highways, interest in this public event being evidently well sustained though the two miles of paving program for the community were completed late last fall.

Reeve W. T. Wood took the chair and explained the purpose of the gathering, and the reason why any steps toward an official opening had been delayed so long. Information was given regarding the work on the road east from the village, which is now well under way, and it is expected the approximately four miles of paving will be completed early in August.

The chairman expressed the mind of the municipal council when he stated that body felt the ratepayers should have an opportunity of saying whether or not they were in favor of marking, in some public manner, the completion of an improvement which has proved of such value to the community, as the paved streets certainly have, particularly in the spring of this year when continued wet weather, under former conditions, would have made the streets practically impassable for cars over a period of several weeks. There was no question that business had profited, and community life generally had been built up because of the satisfactory condition of the roads.

It was felt, however, that unless the citizens as a whole were loyally behind any important movement, involving considerable labor and expense, such as an official opening would prove to be, further advancement in the matter would be unwise and no definite plans were likely to be proceeded with.

Set for August 22

Organization being necessary, after considerable discussion had shown that the general feeling of the meeting was in favor of proceeding with the project as outlined by Reeve Wood, Councillor P. Stinson was elected chairman, and G. E. Burnham secretary. Cavan township is uniting with Millbrook in planning the public celebration as the benefit derived is mutual, and on motion of L. W. Smith, seconded by T. J. Lang, it was decided that Thursday, August 22, be the date for the official opening providing the Minister of Highways, Honorable G. S. Henry, can be secured as speaker for the occasion.

Dr. L. J. Stuart was appointed chairman of the sports' committee for the afternoon program, the other members being A. V. Thorne, P. I. Bently, D. Sheppard, W. E. Ball, M. McDowell, A. Jeffreys, R. I. Fallis, E. H. Barnes, B. B. Dawson, and C. C. Garside.

Reeve G. H. Hootan was appointed chairman of the committee for the evening's program, his assistants being W. O'Brien, Harold Tate, J. H. Might, J. L. McCamus, L. Morton, H. R. Scott, J. R. Eakins, R. J. McKnight, and T. J. Lang.

The decoration committee has as chairman J. J. Clarke, with D. Sheppard, G. F. Harrington, and H. R. Scott as the other members.

Suggestions Made

Tentative proposals include securing the services of the Oshawa Regimental Band, who will put on a concert and street carnival in the earlier part of the evening something similar to the one staged here during the Old Boy's Reunion when this band proved such a drawing-card; two dances, one in the armouries and the other in the town hall; speeches, with the stand probably erected in front of the armouries, the Honorable George S. Henry, and other public officials from the United counties, to be present and take part in this feature of the evening's program.

A banquet, in honor of the election of Reeve W. T. Wood to the Wardenship of the Counties of Durham and Northumberland, will be combined with the celebration in connection with the paved roadways, and will be held in the armouries at 7 p. m. The Women's Institute will be asked to cater for the banquet this organization having successfully fulfilled this undertaking for large gatherings on more than one somewhat similar occasion.

The next meeting will be held on Wednesday, July 24, in the town hall, when all committees will report progress.

Thirty-four religious faiths are represented by students at the University of Wisconsin this year.

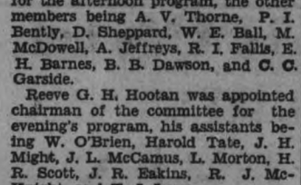

ABBEY'S
Sweetens the Stomach

SCOUT DELEGATE

Ralph Bates, Brampton, selected to represent district No. 14 of the Boy Scouts at the Scout Jamboree in England from July 31st to August 13th. The district comprises an enrolment of over five hundred scouts and extends to Galt, Burlington, Orangeville and Wexford with Brampton as the central organization. While in London, Ralph will place a wreath on the tomb of the Unknown Soldier for the Peel Chapter, Daughters of the Empire.

WEDDING BELLS

HENRY- BRADLEY

BUFFALO, N. Y., July 19 — The marriage of Miss Lon J. Bradly, daughter of Mr. and Mrs. Otto Bradly of North Boston, N. Y., near here, to Leo Myles Henry of Peterborough, was solemnized Saturday morning, July 13th, at 9 o'clock in St. John the Baptist church, Boston, N. Y., the Rev. F. G. Ruby performing the ceremony. The altar of the church was banked with vases of cut flowers against a background of cybotium ferns.

The bride, who was given in marriage by her father, wore a gown of antique ivory satin, fashioned with tight bodice, the skirt falling in scallops forming an uneven hemline, longer at the back. Her veil of bridal tulle was arranged in cap effect caught at each side of the head with a cluster of orange blossoms and carried a shower bouquet of bridal roses and lilies of the valley.

Mrs. Ann P. Buck, of Cleveland, Ohio, sister of the bride, was matron of honor and wore a gown of sea foam green taffeta and tulle made bouffant, natural Belgium braid hat and carried an arm bouquet of pink roses and sweet peas.

Gerald W. Henry of Peterborough, Ontario, was best man, and the ushers included Louis and Charles Bradly of North Boston N.Y, brothers of the bride.

Mrs. Otto Bradly, mother of the bride, wore a gown of blue georgette and a corsage of pink tea roses and sweet peas. Mrs. Myles Henry, mother of the groom, wore a gown of flowered chiffon and a corsage of pink tea roses and sweet peas.

The wedding breakfast was served after the ceremony at the Hub Inn, at Boston, N. Y. Covers were laid for forty-five. The bride's table was decorated with ivory candles and pink roses.

Among the out-of-town guests were Mrs. Myles Henry and Miss Madeline Henry, Mrs. D. De Laplante and Rene Delaplante, C. A. Kelly, grandfather of the groom, all of Peterborough, Ont.

School Reports

S. S. No. 4, S. MONAGHAN.

Jr. IV to Sr. IV—Roy Armour 82.

Sr. III to Jr. IV—John Johnston 86; Lewis Sanderson 78; Gordon Moncrief 76.

Jr. III to Sr. III—Willard Sanderson 86; Jean Thompson 81; Jack Reid 73.

Sr. II to Jr. III—Frank Johnston 82.

Jr. II to Sr. II—Merton Thompson 87; Eleanor Morrison 84; Gladys Sanderson 80; Leonard Johnston 70; Elizabeth Westington 70.

Jr. II—Fisher Buckham 89.

Sr. I—Orville Bell (absent).

Primer—Max Reid.

Prizes were given to Eleanor Morrison and Willard Sanderson.

—Viola M. Nurse, teacher.

CAIRO SCHOOL S. S. No. 9 CAVAN

The following is the report of the June promotion examinations of the pupils of Cairo school, S. S. No. 9 Cavan. Names are in order of merit. (H.) signifies honor standing.

Jr. to Sr. IV—Gordon Lawrence (H.); Melville Cruikshank.

Sr. III to Jr. IV—Beatrice Clayton.

Jr. to Sr. III—Keith Fairbairn, Williard Roddy, Harold Sipes.

Sr. II to Jr. III—Mary Lawrence, Haig Bothwell, Willis Cunningham.

Jr. II to Sr. II—Mable Clayton, Cameron Clayton.

Jr. II—Manson Cathcart, (H.); Promoted at Easter.

Jr. to Sr. I—Velma Sweeting, (H.); Percy Sweeting, Howard Lawrence, Edmund Bell.

Jr to Sr. Pr.—arnet Whitfield, (H.); Dorothy Cathcart, (H.); Donald Cathcart, (H.); Shirley Bothwell, (H.); Kenneth Hunter (H.); Bessie Bell, Elmer Hogg.

J. M. Fairbairn, teacher.

DEATH COMES AS MAN BATHS

Friends Alarmed At T. Sisman's Absence And Find Body In Tub

MANAGED TAILOR SHOP

CHATHAM, July 19.—Thomas Sisman, local manager of the Tip Top Tailors Limited, a chain store organization of men's clothing units, was found dead in the bath tub in his residence, 129 Inches avenue at the noon hour today.

He failed to arrive at work at the usual time this morning and when several hours elapsed his friends became alarmed. An entry into Sisman's home revealed the unfortunate man lying dead in the bath tub. No cause of death was given.

The late Mr. Sisman was well known in Masonic circles. He was a past master of Wellington Lodge and a member of Wellington Chapter, Royal Arch Masons. He was also a past worthy patron of the Order of the Eastern Star.

Efforts are being made to get in touch with his widow who recently went to England on a trip.

OLDEST ORANGEMAN

B. S. Beebe of Meaford, who claims to be the oldest Orangeman in Canada, celebrated his 98th birthday on July 12th. He belongs to L.O.L. No. 984.

WILL DISCUSS DISARMAMENT

No Date Set for Statement on Naval Question by MacDonald.

CONSIDER DOMINIONS

LONDON, July 19. — (Canadian Press Cable).—Premier Ramsay MacDonald is to make a full statement on the naval disarmament question, Hon. A. V. Alexander, First Lord of the Admiralty, said when he was questioned in the House of Commons yesterday. The First Lord added he could not say when the statement would be made.

Mr. Alexander also said he was unable to announce any date on which decision would have been formulated on the future of the great Singapore naval base. A number of important and very difficult matters had to be taken into account.

"It is hardly fair to press us for a statement of the day, especially when it is considered the Dominions must be consulted," the First Lord concluded.

QUILTING BEE

Social Affair Held Under Auspices of W.M.S. Of Bailieboro United Church

BAILIEBORO, July 19 (Examiner Correspondence). — The W.M.S. of Bailieboro United Church held a quilting at the home of Mrs. Harry Barnard, on Tuesday. The lovely, spacious lawns and the fine weather furnished ideal onditions for the gathering out of doors. Three quilts were quilted and bound and made ready for the missionary box. Twenty ladies were present, and in addition to the work done, a pleasant social time was enjoyed by all. After the quilting a dainty supper was served in the dining-room. Those who assisted with the supper were Mrs. C. Jewison, Misses Marie Barnard, Ethel Falls, Mrs. Donald Lang.

Among those present were: Mesdames N. Thompson, J. Jewison, Robert Falls, P. Barnard, W. Bateman, John Haslip, T. E. Dawson, J. Lang, L. Fry, W. H. Barnard, A. Dawson, J. Dean, D. Lang, N. Jewison, H. Dawson, F. Clark of Frazerville, Mrs. C. Jewison of Toronto, the Misses S. Dawson, E. Falls, M. Swayne, E. Jewison, M. Falls, Mr. and Mrs. Swayne.

Lake Titicaca in Peru, 12,644 feet above sea level, is the highest point in the world where steamers are found.

SALADA quality never changes while cheap brands constantly vary with market prices

"SALADA" ORANGE PEKOE BLEND TEA

'Fresh from the gardens'

PROPERTY GIVEN TO TITLED HUBBY

Lord Beaverbrook Gets $45,775 From Wife's Estate, Rest Goes To Daughter

LONDON, July 19. — (By George Hambleton, Canadian Press Staff Correspondent).—Lady Beaverbrook, who was the second daughter of the late Major-General Sir Charles Drury, of Halifax, N. S., and who died recently while domiciled in Canada, left unsettled property in England, which has been proved at approximately $45,775, with net personalty of $35,500. A grant had already been issued in Canada with respect to other property.

Lady Beaverbrook is the sole executor, to whom all the property is left with the exception of personal effects. These go to her daughter Janet Gladys.

Gold is divided into 24 parts—pure gold is said to be 24-carat—14-carat gold contains 14 parts of gold and the rest an alloy.

BLUE SUNOCO MOTOR FUEL

Leadership Proven by Thousands Verified by Scientist

Now!

...it's verified! Prof. E. A. Allcut of the University of Toronto has finished a thoroughly scientific study of the performance of the best known gasolines sold in Canada and has conclusively proved that BLUE SUNOCO gives the most miles per dollar

(A copy of Professor Allcut's paper, reprinted from the November, 1928, ENGINEERING JOURNAL, will be gladly forwarded upon request)

Thousands of Canadian Motorists Have Accepted Our Challenge...

and also proved that there is no other motor fuel like BLUE SUNOCO.

They know that a tankful of BLUE SUNOCO is far more eloquent than a pageful of words... know BLUE SUNOCO actually gives more power without additional cost... know that knocking in high compression motors is silenced by BLUE SUNOCO... know there is nothing that makes it easier to crawl through traffic with fewer gear shifts than BLUE SUNOCO.

Tens of thousands of motorists know these things ... and we deliberately challenge you to make the same test ... and the same discovery!

BLUE SUNOCO is a pure petroleum product, non-poisonous and harmless. Its high knockless qualities are obtained by exclusive methods of manufacture and not by the addition of foreign substances

To get the most out of your car combine the use of BLUE SUNOCO gasoline with SUNOCO, the wholly distilled motor oil

A PREMIUM MOTOR FUEL AT REGULAR GAS PRICE

Conger Lehigh Coal Co. Limited, Agent Service Station at 266 Charlotte Street

CITY OF PETERBOROUGH SPENT $1,668,703.45 IN YEAR 1928

Largest Expenditure Was $308,719.42 For Collegiate Institute

$16,783 FOR CHARITY

The City of Peterborough's expenditures last year amounted to $1,668,703.45, as shown in the recently published auditor's report.

The auditor is Sheriff Fred J. A. Hall.

Some details of the payments follow:

Administration of Justice	$ 13,202.59
Collegiate Institute	68,800.00
Public Schools	158,700.00
Bathing beaches	323.95
Charity	16,783.49
Fire Department	39,721.94
Garbage	13,850.54
Health	5,397.22
House of Providence	454.34
Interest	4,834.07
Light	18,361.50
Mothers' Allowance	11,452.00
Munisipal Government	13,418.36
Police Department	24,897.75
Parks	6,258.07
Provincial Laboratory	3,278.53
Provincial Highway	2,064.63
Public Library	10,600.00
Queen Mary Hospital	7,468.46
Peterborough City Trust	249,764.43
Separate Schools	22,716.66
Special grants	9,800.00
Streets and bridges	56,072.13
Street watering, etc.	13,213.78
Snow removal	4,745.35
Sewage disposal	9,454.34
Sewer connections	2,362.65
Suburban roads	9,250.00
Water and hydrants	31,454.70
Collegiate Institute	308,719.42
Court House	16,310.81
Concrete walks	2,726.08
Concrete curbs	5,364.93
Interest Special Account	4,939.27
Paving contracts	131,733.20
Provincial Highway	36,079.43
City Trust, int. and S.F.	116,120.82
War memorial	5,011.10

Some of the Receipts.

Some of the general receipts were: From Little Lake Cemetery Co., oiling roads—$336.

North Monaghan, fire accounts—$300.

Dummer Township, services at Warsaw—$200.

Marriage licenses—$1,310.

Nicholls Hospital, re vote on by-law—$418.07.

Police Court fines—$3,530.34.

1928 Poll Tax—$2,785.00.

Rentals—$4,698.03.

Nashua Paper Co., rent—$3,937.12

Sale of Collegiate Institute debentures to Matthews Co.—$308,558.68.

The C.G.E. Company paid $750.56 for pavement on Park Street.

The Peterborough City Trust bought paving debentures for $118,410.51.

Hospital Accounts.

St. Joseph's Hospital, indigent patients—$3,798.50.

Nicholls Hospital, indigent patients—$3,195.75.

Muskoka Hospital for Consumptives—$421.50.

Toronto General Hospital—$1,209.

Kingston General Hospital—$435.

Hotel Dieu, Kingston—$73.50.

Toronto Hospital for Sick Children—$304.50.

Collegiate Extension.

Expenditure on the extension to the Collegiate Institute as shown in the 1928 report was as follows:

Equipment, etc.	$ 28,109.76
W. R. L. Blackwell, arch.	13,200.00
Witchall & Son	210,098.00
Purdy, Mansell, Ltd.	33,772.00
Miller, Powell Co.	3,250.00
Miller, Powell Co.	3,798.00
Architectural Bronze Works	2,720.00
Thos. Irwin & Son	2,345.25
General Fireproofing Co.,	1,900.00
Ontario Marble Co., Ltd.,	3,402.06
Peterborough Lock Co.	1,500.00
Armstrong Cork Co.	2,718.90
Balance	1,744.71
	$308,558.68

And the proceeds from the sale of debentures amounted to $308,558.68.

Receipts.

Balance from 1927	$ 100.15
Fines, etc.	407.79
Debenture interest	725.00
Government grant	260.00
From City Treasurer	10,600.00
	$12,092.94

Expenditures.

Books	$ 2,481.85
Binding	230.39
Magazines	291.11
Furniture, etc.	469.51
Heating	1,018.91
Light	264.35
Stationery	187.68
Salaries	6,456.17
Sundries	539.50
Bank balance	154.47
	$12,092.94

Nicholls Hospital Trust.

Receipts.

Balance forward	$ 1,591.33
Pay patients	57,780.43
Municipal patients	3,971.37
Balance city grant	1,600.00
Interest on endowment	12,457.86
Provincial grant	3,297.40
Customs refunds	896.63
Sundry	75.00
	$ 81,669.47

Expenditures.

Dietary	$ 21,991.59
Drugs and surgical	10,853.26
House furnishings	3,594.07
Fuel	8,915.68
Light and power	1,829.94
Water	315.66
Taxes and Ins.	869.27
Repairs	4,654.39
Printing, etc.	984.61
Salaries, etc.	25,528.56
Miscellaneous	1,374.45
Bal. on hand	757.99
	$81,669.47

The City's Debt.

As shown by the City Trust statement, Peterborough's total debt on Dec. 31, 1927, was $4,251,145.00, and $53,059.14 was paid off last year leaving $4,198,085.86; but there was added $481,741.07, making the debt on Dec. 31, 1928, $4,679,826.93.

The details of last year's increase are:

Technical School	$295,000.00
Waterworks	5,600.00
Provincial Highways	34,000.00
Court House	16,000.00
Pavements	115,041.07
Sewers	7,500.00
Walks	3,600.00
War Memorial	5,000.00

Sinking Funds.

Sinking Funds, Dec. 31, 1927	$1,343,343.53
Int. for 1928	51,470.80
Received from city	130,570.36
	$1,525,384.59
Deb. paid in 1928	53,059.14
Sinking funds, Dec. 31, 1928	$1,472,325.45

Debentures Due in 1929.

Debentures maturing this year aggregate $110,220.54. The largest of them was $32,500 for the Smith street bridge; another was $21,500 for street extensions, and so on.

Ground rent collected by the City Trust last year was Royal Theatre, $800; Robert Neill Co., $800; Brassburn's Limited, $2,495.00. Total $4,095.00.

Market property rentals amounted to $6,209.39, as follows: Porter S. White Co., $911.75; Regent Tailors, $600.00; G. A. Pringle, $180.31; Nut Krust Co., $760.00; um Lee, $942.00; T. Anthony, $477.53; C. N. Railway, $750.00; E. F. Mason, $712.50; D. C. Grant, $487.0; A. V. Lillow, $387.30.

Financial Statistics.

The following appears as something of a preface to the auditors' report, and bears the signature of Frank Adams, City Treasurer:

Assessed value for taxation, 1929, $23,477,345.

Exemptions not included in the above, $3,516,845.

Tax rate, 1929, general 15.86; debenture 10.98; school, 11.16; total 38 mills.

Total accumulated tax arrears at the end of last fiscal year, 1928: $24,713.79.

Amount of last year's tax levy, $814,183.41.

Amount of last year's taxes uncollected, $38,797.50.

Peterborough's assets, Dec. 31, 1928, $6,188,91.99.

Debenture debt, Dec. 31, 1928, $4,679,826.93.

Sinking fund, $1,472,325.45.

Amount of sinking fund in arrears, none.

Waterworks, debentures outstanding, $1,094,760; sinking fund on hand, $415,259.46.

Electric light, debentures outstanding, $527,920; sinking fund on hand, $122,049.43.

Local Improvements.

Ratepayers' share, debentures outstanding, $454,768.28; sinking fund on hand, $185,024.95.

Municipality's share, debentures outstanding, $421,592.00; sinking fund on hand, $155,913.27.

General debentures, not included above (outstanding) $2,180,786.65; sinking fund on hand, $594,078.34.

Total debentures, $4,679,826.93; and total sinking fund on hand, $1,472,325.45.

What amount of the total outstanding bonds, as indicated above, is issued by the instalment method? $386,405.89.

What amount of the total outstanding bonds is issued by the sinking fund method? $4,293,421.04.

What is the amount of unsold debentures included in the above? None.

Amount of bonds guaranteed by the municipality? None.

Current receipts, 1928, $856,187.17.

Expenditure, $859,834.21.

Pitilities Profits.

Under the heading "Public Utilities" the following facts are given:

Waterworks plant, profit after deducting operating charges only, $75,635.28.

Net profit after deducting depreciation, operating expenses, interest and sinking fund, $378.57.

Electric light plant, profit after deducting operating charges only, $82,918.48; net profit after deducting depreciation, operating expenses, interest and sinking fund on debt, $28,353.94.

The moisture evaporated from a single white oak in a day has been estimated to be 150 gallons of water.

WOMAN FATALLY INJURED

When two cars collided on the Yonge Street highway, near Bradford, Ont., during a heavy rain storm, Mrs. S. H. Logan (top right), wife of the general manager of the Canadian Bank of Commerce, and socially prominent, was fatally injured, and Mrs. H. W. Burgess (top left), wife of the assistant coroner of Toronto, received minor injuries. The heavy car in which they were being driven by the Logan's chauffeur, was struck by a smaller car while an attempt was being made to pass a large truck. The diagramatic sketch (bottom), by an artist illustrates how the accident occurred.

CYCLES 400 MILES TO VISIT SON IN DETROIT, OLD MAN IS BARRED

United States' Customs Officers Refuse Admission After Long Trip.

RETURNING ON BICYCLE.

Windsor, Ont., July 19 (Special to The Examiner, Copyright).—Four hundred miles ridden on a bicycle from Sherbrooke, Que., to Toronto by a man who is two years short of the reputed life span of three score and 10 years. Thence to Windsor by train—although friends protested—to come and see a son who lives in Detroit. Then a laconic refusal to be allowed to enter the United States. That is the story told by C. T. Pressland, of Sherbrooke.

"My son lives in Detroit, and I just decided that I would like to come and pay him a visit," Mr. Pressland explained. "I felt that the rail fare is a good deal of expense so I just trundled out my bicycle and set off for the border. When I went across in the ferry the United States immigration officers asked me a lot of questions and then said, 'You can't come in.' I don't remember any of the questions now. It is a little disheartening to make such a long journey, only to meet with disappointment at the border. I don't know what I shall do."

"Anyway, I have succeeded in seeing a lot of the country," Mr. Pressland said optimistically. "One cannot see that from the train. I made good time, too," he declared. "On the first day I did 47 miles."

Mr. Pressland mentioned the interesting fact that he had spent his sixty-eighth birthday on the road. "I am going back on my bicycle in the same way to see more of the country and to save the pennies," Mr. Pressland declared.

Asked if he was of Scotch birth he replied, "No, sir; I'm English to the backbone. I can trace back my family for a thousand years," he declared.

He said that he did not like the traffic on the roads and had had several narrow escapes. "In fact, I was knocked off my bicycle by a car near Toronto once and sustained a black eye," he said.

NO CHANGE MADE IN T.T.C. LAUNCH

Returned To Service The Same As When 11 Persons Were Overcome

Toronto, July 19.—No alterations or repairs whatsoever were made to the T.T.C. sightseeing launch Miss Simcoe before she was replaced in regular service yesterday, after searching tests, said D. W. Harvey, general manager, last evening.

Whether that fact might be construed as indicating conviction among the commission management that no structural defect was responsible for the illness of 11 sightseers who left the launch in a fainting condition recently Mr. Harvey would not say. He reported the return to service of the Miss Simcoe without further comment.

Eustace Smith, Jr., T.T.C. officer, says that the commission has not yet received complete reports of the investigation into the affair. There would be nothing to say until these were in the hands of the commission. He mentioned that the Miss Simcoe had been used occasionally ,following completion of tests for escaping exhaust gas, even befor yesterday.

The clocks at the Naval Observatory, Washington, which furnish time for the United States east of the Rockies, are kept in an underground vault and are wound by electricity. The vaults are never opened except in case of emergency.

When You Step Off The Train You're There!

The magnificent new ROYAL YORK at Toronto, the Empire's greatest hostelry, connects directly with the Union Station. Rooms with tub and shower bath in this modern, fireproof hotel may be had from *$4.00 per day and up.*

THE ROYAL YORK TORONTO

Continuing July Sale
- AT -
Character Clothes Shoppe

Balance of Spring Coats, at exactly half regular selling price. Included in the selection are "Sports Models" and "The More Dressy Type." Original prices $25.00 to $52.50. Sale price $12.50 to $26.25.

Suits, "Ensembles" and Jacket Costumes

Colors: Tan, navy, grey and novelty tweed effects. Regular price $25.00 to $67.50.

Sale Price, **$12.50 to $33.75**

Dresses—Early Season Purchases

Materials: Crepes, Georgettes, Satins, Chiffons, Moricains. Colors well assorted. Sizes 16 to 44.

Discounted **25%**

Tennis Frocks

In good quality double Fugi. Good lines. "Easily tubbed." White and colors. Sizes 16 to 42.

Sale Price, **$3.95**

During Sale Alterations will be extra

Wool Sports Wear

Saturday Only, **20% Discount**

Colors: Green, saxe and china blue, sand, gold, tobac, honeydew, grey. Pull-over, cardigan and the fashionable 3-piece modes.

Saturday Only, **20% Discount**

Flannel and Velvet Johnny Coats

Colors: Navy, white, green, red, black. Sizes 14 to 20. Regular selling price $7.50 and $8.00.

Saturday Sale Price, **$3.95**

Skirts

"Pleated," plain colors and fancy blocked designs, in green, navy, gold, sand and saxe blue. Regular price $7.50.

Saturday Sale Price, **$4.75**

"All Summer Frocks Discounted"

ALICE T. WILLIAMS

Terms Strictly Cash Phone 2435

KENWOOD SLUMBER THROWS

A charming addition to bedroom or boudoir, for summer and winter comfort. Pure, light wool in distinctive basket weave enlivened with touches of pure color. Shades to harmonize with Kenwood Blankets, satin-bound.

Fleecy Virgin WOOL

ONLY virgin wool is used in Kenwood Blankets—fleecy, long-fibred yarn, thick — but lightly twisted, and tested for tensile strength.

That is why Kenwood Blankets give the utmost warmth with a minimum of weight; why they're so soft and durable, with a nap that cannot wash off.

Color-fast, too, and unshrinkable.

In beautiful shades to harmonize with every room . . . solid colors and checks . . . richly finished with lustrous satin to match.

KENWOOD All Wool BLANKETS

Authorized Dealers

TECO STORE
DICKSON STORE
RICHARD HALL, LTD.

Metropolitan Stores Ltd.

PETERBOROUGH'S SHOPPING CENTRE

SATURDAY FEATURES

DELICIOUS **Marshmallow BISCUITS** **23c pound**	**KIDDIES' SAIL BOATS** **39c each**	Children's **SAND PAILS With SHOVELS** **25c complete**	FRESH **Toasted Marshmallow** **20c pound**
SPECIAL—JAPANESE **TOKIO VASES** **$1.00 each** ANTIQUE DESIGNS	MEN'S **KHAKI TROUSERS** **$1.00 each** SIZE 34-44	BOYS' **COTTON JERSEYS** **39c each** With Polo Collars. Sizes 24-34	FANCY POLYCHROME **HALL MIRRORS** **$1.00 each** UPRIGHT 6½ x 17¾ LANDSCAPE 9½ x 17½
LADIES' **Pure Thread SILK HOSE** **95c pair** SILK TO TOP	LADIES' SUMMER **WHITE FELT HATS** **$1.98 each**	LADIES' **Real Leather PURSES** **$1.00 each** Assorted Celluloid Handles	**LADIES' SILK HOSE** **49c pair** ALL WANTED SHADES
SPECIAL! **TURKISH TOWELS** **25c each** Size 18 x 39	LADIES' **California DRESSES** **$1.00 each** Organdie Collar—Flared Skirt	**EVERREADY Flashlights** **$1.00 each** You'll Need One at Camp	OILCLOTH **TABLE SCARFS** **25c each** Rose and Dutch Designs
RUSH SPECIAL **P. and G. LAUNDRY** **8 for 25c**	SPECIAL **DUROLEUM FLOOR MATS** **25c each** SIZES 24 x 36	DAISY **TIN TEA KETTLES** **39c each** Just the Thing for Camp	RUSH SPECIAL **10-Quart DISH PANS** **25c each**

371-373 GEORGE STREET WHERE YOUR MONEY BUYS MORE

MID-SEASON SALE

Tablecloths
$1.98

All Pure Linen Tablecloths, measuring 64 x 64 inches in size, and here in a number of pretty rose, leaf and trailing designs.

Stamped Rompers
59c

Pretty little garments for kiddies 6 months to two years old. Some are plain, others have coloured panties. Stamped with animal designs for working.

Jewellery
98c

Costume Jewelry is still popular, and our assortment includes Brooches, Pins, Necklets, Earrings, etc., in many colourings.

70 in. Table Damask
98c

In a beautiful linen-finished quality. It is 70 inches in width and will give satisfactory service. The pattern is a wide bordering design of roses.

Towels
59c

These are Pure White Turkish Towels with a soft, heavily napped surface, and are 22 x 45 inches in size.

Linen Towelling
15c

Ideal for cottage use, as well as ordinary kitchen purposes. It is a Pure Linen Towelling in natural colour, patterned with borders and stripes in colours.

Hand Bags
$1.00

We have grouped for Saturday's selling a quantity of Hand Bags in a variety of styles and colourings.

Plaid Blankets
$2.49

Good sized, soft Flannelette Blankets in attractive large plaid designs. Blue, rose, sand and gold combinations make these specially desirable.

Scarfs
$1.29

Made from a heavy, rich looking crepe in the popular triangle shape. Patterned with large modernistic designs in bright colours.

Checked Dimities
19c

Yard wide Dimities for underwear, slips and children's dresses. Colour range includes rose, maize, pink, blue, green, sand, etc.

Umbrellas
$1.95

The handles are novel in design and attractive in colouring. Top are of strong black Gloria. A real special for Saturday buyers.

36 in. Broadcloth
25c

You will like the smooth, even finish and the close weave. It is 36 inches wide, and here in black and white, as well as a full range of desirable colours.

White Sheeting
49c

Strong, closely woven White Sheeting in a real good quality. You will find it gives splendid service, will wash well and is 72 inches wde.

Beautiful Lace Trimmed Silk Lingerie

Gowns - 1.39 and 1.98

You will not realize just how dainty and charming these garments are until you have seen them. Long lace yokes, narrow lace edgings and fancy medallions are some of their trimming features. Blue, rose, pink, maize, etc., in all sizes.

Pyjamas 2.75 and 3.50

Made from an exceptionally good quality of fine rayon silk and shown in a most attractive range of colour combinations. Red, green, peach, pink, maize, etc., with wide bands in contrasting colours. V and square necks. Sleeveless styles.

Vests 79c

Some of the Vests are plain in shades to match all other pieces of lingerie on Sale. Others have embroidered motifs in a pretty shade, which make them quite as fancy as the other garments.

Bloomers, Step-Ins 1.39

In the standard Bloomer and in the Dance Knicker style with flat front. These are shown in a wide range of beautiful colours, both plain and lace trimmed. Small, medium and large sizes.

COOLIE COATS - 2.75-3.50

The Coolie Coats are the most fascinating in the lot. Black, red, peach and many other colours, trimmed with embroidery or wide bands.

SILK SLIPS Each - - - $1.98

Although there are not many Slips left, there are enough to give you a good choice of colours and sizes, provided you come early.

BRASSIERE PANTIES - - $1.98

These, too, are here in a range of colours that will please the lover of silk underwear. Brassiere and Panties in a one-piece suit.

PLAIN DANCE KNICKERS - - $1.00

We have grouped on this table Dance Knickers in plain styles and colours, and some Step-Ins with lace trimming and insertions. All colours.

DAINTY BRASSIERES 49c-79c

Even the Brassieres are made from the same quality of rayon, reinforced with net and trimmed with rosebuds. Sizes 30 to 38.

LACE TRIMMED TEDDIES - - $1.39

These dainty garments will surely appeal to you when you see how nicely they are made and the fine lace arrangements that are used for trimming.

Saturday Specials from the Hosiery Section

Full Fashioned Silk Hose

Again on Saturday we are selling our Puritan Maid substandards at this low price. You will scarcely notice their imperfections, and they will not interfere with their long wearing qualities. All sizes and a complete range of colours. Per pair .....

$1.29

Full Fashioned Silk Stockings

Another Puritan Maid Stocking, perfect in every way. Finely knit, neatly finished, and reinforced at heel, toe and garter top to give extra service. Every imaginable colour is found in this range at **$1.50**

Moderately Priced Summer Accessories

Lace Collars and Cuffs

Whether for a dress or a sweater, you will be sure to find just what you were wanting in this assortment of Collar and Cuff Sets. White, cream and ecru laces in a variety of pretty patterns. The set. **98c**

Fancy Fabric Gloves

55c

There are times when you will need neat looking Fabric Gloves, and now is the time to buy a pair

55c

Sand, beige, grey and mode, with fancy stitched backs and cuffs in harmonizing or contrasting colour combinations. All sizes.

Novel Chockers

This season Chokers are worn quite as well with the sports costume as with the afternoon frock. Among the most popular are the Coloured Wooden Chokers and the large Coral Beads. Selling Saturday at **98c**

5 Outstanding Values from the Dress Goods Department.

54 inch Flannel
98c

Plain Coloured Flannel in a width suitable for making coats. All colours.

Celanese Chiffon
98c

A fine, sheer Celanese fabric in a delightful range of flower designs.

Celanese Voiles
$1.49

Almost every pattern and colouring is shown in this range of Voiles for dresses.

Celanese Crepes
98c

In large and small conventional and floral designs for dresses and ensembles.

Good Plain Crepes
$1.39

Crepes which have sold formerly for $1.95. A good range of colours.

PILLOW SLIPS - - - - - 25c

Ready-made White Cotton Pillow Slips in both 40 and 42-inch widths. Finished with wide hemmed ends.

YARD WIDE GINGHAMS - - - - 29c

A splendid variety of fancy checks and plaids in almost every colour. For dresses, aprons, kitchen curtains, etc.

PILLOW COTTON - - - - 25c

If you are in need of a 40-inch, firm Pure White Open Pillow Cotton, this will be sure to please.

PETER PAN PRINTS - - - - - 39c

You may still have a choice of several pretty patterns in this well-known, colour-fast Peter Pan fabric.

KITCHEN TOWELS - - - - 15c

They measure 18 x 30 inches in size and are in the natural colour, with stripes and borders in red.

FACTORY COTTON - - - - 19c

A quality such as this will prove useful for a good many household purposes. Soft, clean surface. 40 inches wide.

WHITE LONGCLOTH - - - 15c

Yard wide, fine White Longcloth selling at a special Sale price. Take advantage of this Saturday bargain.

MILL ENDS KHAKI DUCK - - - 15c

For knickers, hiking suits, children's play suits and men's shirts. Good useful lengths. 36 inches wide.

KIDDIES' SOCKS - - - - - 39c

A big assortment of Kiddies' Short Socks of silk and of silk and lisle. Fancy patterned tops in pretty colours.

PLAIN CHAMBRAYS - - - 29c

These look very pretty when made up with the checked gingham into cotton sports frocks. Colours to match ginghams.

LINGERIE CREPES - - - - - 39c

Ground colourings are in maize, blue, green, orchid and white, with pretty bird designs in bright colours.

TEA TOWELLING - - - 39c

Many people prefer this 18-inch Towelling to the wider width. It is here in wide patterned checks of blue, gold, green, etc.

Sweaters
$1.95

Ladies' Pullover Sweaters in a silk and wool mixture. They are patterned with coloured stripes on grounds of green, blue, etc.

Boys' Wash Suits
98c

Just what the boys need for holidays and play time. Some are in plain colours and others have coloured pants with blouse in contrasting shade.

Girls Dresses
98c

Dresses up to 6 years have Panties to match. Made from prettily patterned prints and trimmed with dainty stitchings. Sizes 2 to 12.

Men's Fancy Socks
49c

Fine, medium weight Socks in a silk and lisle mixture. Novel patterns in checks and stripes. Good colour combinations. Sizes 10 to 11½.

Tennis Socks
59c

You will want at least one pair of these Sport Hose with the fancy knit tops. Plain sand, as well as white with red, gold, blue, green, etc.

Naincheck Combs.
79c

Cool, comfortable garments for hot weather wear. Made from fine white naincheck and here in sizes ranging from 34 to 44. Specially priced for Saturday.

Rag Mats
98c

Attractive looking, reversible Rag Mats in two useful sizes. Shades of green, brown and blue, with contrasting borders.

Beach Robes
$3.75

These popular garments are made from a heavily napped Turkish towelling, with large collar effect. Tangerine, orchid and blue, with coloured stripes and patterns.

AWNING DUCKS
45c

We still have a number of striped patterns in brown, green, grey, red, etc., in this good quality Awning Duck.

2 x 2½ Bed Sheets
$2.25 PAIR

Strong, well made White Sheets in the standard 2-yard x 2½-yard size. They are of white cotton in a quality which will be sure to please.

Golf Hose
39c to 59c

The prices vary according to the size of the Hose. All have fancy patterned turned-down cuffs in various colours.

Useful Bed Couch
$9.75

We have only a few left, and on Saturday they will go when sold at such a tempting price. They are chintz covered and strongly made.

Curtain Nets
23c

A group of Curtain Nets in qualities and patterns suitable for any room in the house. Small floral designs, finished with lace edgings.

RICHARD HALL LIMITED

Attractive assortments of good merchandise—priced with the economy of cash—every day at the Teco Stores.

TECO STORE

Leadership Won and Held by Right Goods, Right Prices, Right Methods and Reliability

Cash dealing gives you full value for your money every day at the Teco Stores.

Saturday Is Outstanding Value Day

A day of notable savings in regular merchandise and special lines

Outstanding Value Day on Saturday again demonstrates the impressive savings at the Teco Store. Our own branded lines, our feature regular lines and numerous specials are economy inducements that you cannot ignore. Come early and often! Saturday!

Eatonia Shirts for Men at 2.50

Come in ensemble shades of sand, blue or white. Styled with collar attached or two detached collars to match. 14 to 17. Good quality, and outstanding value always.
—Main Floor, Men's Shop

Eatonia Athletic Underwear 90c

Made from heavy quality naincheck, in choice of button or buttonless combination style. Reinforced at back with elastic knit band. Sizes 34 to 46. Outstanding value!
—Main Floor, Men's Shop

$5 For English-Styled Men's Shoes

Makes an Outstanding Value

The Men's Eatonia Shoes are a good wearing, smart appearing, popular brand. Choice of black or brown, in calfskin or kid, Blucher cut, with Goodyear welted soles and rubber heels.
Main Floor, Men's Shop

Boys' Eatonia Underwear 55c

Made from quality balbriggan, in combination style, with short sleeves and knee length. Natural shade only. Sizes 24 to 32. Outfit the boy on Saturday.
Main Floor, Men's Shop

Eatonia Coffee Percolators 1.57

Made from good, heavy quality aluminum, with strong ebonized handle. Will hold about 7 cups. Ideal for gifts or for use at home.
—Basement, Teco Store

Second Day of Wash Goods Sale!

Owing to the enormous quantity of materials purchased for this Sale, we still have a large assortment to select from on Saturday. Come early and often.

Rayon de Chene, reg. 89c to $1, Yard — 69c

This dress fabric is splendid for all-seasons' wear, tubfast, fine and soft, with a smooth surface, 36 inche wide. An immense assortment of patterns and colors to choose from. Come early. Saturday, yard

Plain Cotton Broadcloth, Special, Yard — 21c

Come early for this extra value. A good heavy weight, with a smooth finish, full 36 inches wide. Ideal for children's and women's wear. Buy many yards to-morrow at this price. Saturday, yard

Tubfast Federal Prints, Special per Yard — 19c

If you did not get a supply of this material on the first day of the Sale, we advise early shopping on Saturday. A popular printed fabric much in demand for house frocks, children's wear, aprons, etc. Saturday, yard

Palm Prints, Regularly 39c, Special Yd. — 29c

A large range of new, attractive patterns, fresh from their wrappings, to choose from—small floral, geometric and modernistic designs—mostly on white grounds. Guaranteed tubfast. 36 inches wide. Saturday, yard

300 Yards Rayon and Celanese Voile — 69c

This is a new offer for the 2nd day of the Sale, to induce you to be among the early shoppers. A large assortment of smart patterns—floral, check, gingham and all-over designs—in all Summer colorings. 36 to 38 inches wide. Saturday, yard
—Second Floor, Teco Store

Mayfair Neckwear

Adds Much to the Costume

1.50

A lovely selection of Collar and Cuff Sets, made from crepe-de-chine and lace, in popular shades of ecru, pink, green and cream. See them on display.
—Main Floor, Teco Store

BRAEMORE Silk Hose

Outstanding Value

Pair $1

Good quality Thread Silk Hose with popular pointed heel. Reinforced sole, heel and toe. A good range of all the season's shades to choose from. Sizes 8½ to 10.
—Main Floor, Teco Store

Women's Eatonia Umbrellas $5

Made with silk mixture tops, amber tips and ferrules, with choice of straight or crooked handles. 12 ribs. Colors of purple, navy, green and black.
—Main Floor, Teco Store

Mayfair Silk Hose

Silk to the Top

Pair $2

You will like the quality and fine texture of this Thread Silk Hose. Well reinforced to give extra long wear. High spliced heel. Good range of shades, in sizes 8½ to 10.
—Main Floor, Teco Store

BRAEMORE Vests and Bloomers $1

Good quality, fine, durable rayon fashions these Vests and Bloomers. Vests have opera top and Bloomers are finished with picot edge at knee. All colors and all sizes.
—Second Floor, Teco Store

Style Right! Price Right! Value Right!

Eatonia Suits For Men Who Know and Care — $25

An ever-popular Suit at an ever-popular price. Made in our own EATON tailoring shops, from EATON specifications, from good quality navy blue serge, oxford grey serge, fancy tweeds and worsteds. Single and double-breasted models for men and young men. Sizes 34 to 46. Come in and see them.
—Main Floor, Men's Shop

Linen Centers, 15c

Good quality, in natural dark shade. Size 16 inches. Stamped for embroidery in pretty pattern. Limited quantity for early shoppers. Outstanding Value Day, each 15c
—Main Floor, Teco Store

Men's Neckties 3 for $1

Extra value that it will pay to shop early for. A good assortment of check, stripe and printed designs, in all colors. Good quality Ties, some silk with wool linings. Outstanding Value Day 3 for $1
—Main Floor, Men's Shop

Cooking Bowls 10c

You can use two or three at this price. Made from heavy quality earthenware, in useful practical size. Ideal for mixing or cooking custards, etc. Outstanding Value Day, each 10c
—Basement, Teco Store

Coffee Pots, 49c

24 only for early shoppers. Made from strong white enamel with blue trimming. Will hold about 2 quarts. Outstanding Value Day, each 49c
—Basement, Teco Store

Value in Children's Hose, 25c and 39c

A lot of better grade Hose reduced for Saturday selling. Included are fine quality Mercerized and Rayon Plated on Lisle Hose. A large range of plain shades, with fancy tops. Sizes 6 to 8½. Outstanding Value Day, pair 25c and 39c

100 Pairs Women's Hose, 39c

Good quality Art Silk and Lisle Hose in Summer weight. Made with double toe, sole and heel. Colors include evenglow, grain, shell grey, French nude, sand dust, champagne and merida, in sizes 8½ to 10. Outstanding Value Day, pair 39c
—Main Floor, Teco Store

Shadow Cloth, 69c

This is a good heavy quality, suitable for drapes, cushions, slip covers, etc. 36 inches wide, in a range of modernistic patterns. All colors. Reversible. Outstanding Value Day, yard 69c
2nd Floor, H'furnishings Bldg.

Barn Paint Gallon 1.50

Buy two or three gallons for future use. Colors of red, green and brown. Good quality that will dry hard and will be found satisfactory. Outstanding Value Day, 1 gallon 1.50
2nd Floor, H'furnishings Bldg.

Boys' Golf Knickers 2.75

Made from good quality, sturdy tweeds in fancy check patterns and light and dark shades of fawn and grey. Sizes 26 to 32. Come early for this value. Outstanding Value Day, pair 2.75

Boys' Khaki Longs 98c

Ideal for camping, hiking, etc. Made from good quality khaki drill that will stand a lot of hard wear. Sizes 26 to 35. Outstanding Value Day. 98c
—Main Floor, Men's Shop

Added Attractions for Saturday

Values in Ready-to-Wear Department

Special!

Cream Flannel Coats 8.95 and 13.50

Very popular and smart this season. In two price groups. Well finished and well tailored garments, made from fine quality flannel, in straight-line styles. Cream only. Sizes 14 to 16 and 38 to 40. Outstanding Value Day .. 8.95 and 13.50
—Third Floor, Teco Store

Good Value in Smart Ensembles 2.98

You are sure to want one at this special price, and we advise early shopping as the quantity will not last long. Ensembles consist of straight white dress with printed jacket in assorted patterns. Sizes 16 to 20. Outstanding Value Day, each 2.98
—Third Floor, Teco Store

Dresses 15.75

A choice assortment of lovely Dresses greatly reduced. Made from Canton crepe and georgette, in shades of black, navy, beige, green and red. Good styles. Sizes 16 to 20 and half sizes 20½ to 24½. Outstanding Value Day, each 15.75

Girls' Crayshene Dresses, 2.69

Ideal for Summer wear as they are light weight and come in shades of blue, yellow, peach, sand and green, and a few printed patterns. Made with long sleeves and choice of round or V neck, with or without collars. Sizes 7 to 14. Outstanding Value Day, each, 2.69
—Third Floor, Teco Store

Summer Millinery 1.95

An assortment of lovely Summer Felts, suitable for sports or street wear. Good qualities, in all light shades, showing the new popular medium brims. Outstanding Value Day, each 1.95
—Third Floor, Millinery Section

Garden Tools 20% Off

Rakes ....1.08, 47c, 63c and 70c
Hoes.....54c, 60c and 94c
Cultivators, 4 prong.....75c
Dutch Hoe 94c
Spading Fork, with long handle, 1.32
—Basement, Teco Store

In the Men's Shop

Boys' Bathing Suits, 1.75 and $2

Knit from all-wool yarns, in one and two-piece styles. Choice of plain shades with contrasting stripes or plain top with navy trunks. Sizes 24 to 32. Outstanding Value Day:

One-piece styles $2
Two-piece styles 1.75
—Main Floor, Men's Shop

In the 5c to $1 Dept.

Luncheon Cloths 98c

Choice of white, mauve or orange colors. White with embroidery and scalloped edge in colors or with hemstitched edge, and mauve and orange with embroidery and lace trimming in white. Outstanding Value Day, each 98c

Enamelled Jugs, 59c

Useful and handy. Colors of red, blue, green, yellow and brown. Three sizes at one price for Saturday's selling. You will want two or more. Outstanding Value Day, each, 59c

Tea Pots, 95c

Made from quality pottery. A good range of different sizes and shapes. All smartly decorated. Limited quantity only for early shoppers. Outstanding Value Day, each 95c

"Horrockses" Pillow Cases, Each 39c

A well-known brand that will give good service. Stamped for embroidery in several designs. Good useful size. Finished with hemstitched ends. Outstanding Value Day, each, 39c

Bedspreads, $1

Stamped in pretty, popular, easy-working basket design on good quality factory cotton. Size about 72 by 90 inches. Ideal for cottages or for home use. Outstanding Value Day, each $1

Girls' Sweaters, $1

Knit from wool and rayon yarns, in long sleeve, pullover style. Colors of orange, maize, blue, green, red and white. Sizes 30 to 34. Ideal for sports wear, etc. Outstanding Value Day, each $1
5c to $1 Department, Main Floor

Values in Footwear for the Family!

Extra! Assortment of Women's Footwear, per Pair — 1.98

In this lot are both Patent and Kid Shoes. Black only, with choice of low, Cuban or Spanish heels. Sizes 3 to 7 in the lot. Smart styles and well finished Shoes. It will pay you to shop early for best selection. Outstanding Value Day, pair 1.98
—Main Floor, Teco Store

Misses' and Children's Shoes 1.98

Extra good value for early shoppers. An assortment of Black Patent Straps, Pumps and Tie styles. Well made, with good soles, and mostly all with rubber lifts. Good range of sizes to choose from. Outstanding Value Day, pair 1.89
—Main Floor, Teco Store

Men's Shoes, 3.98

An assortment of Men's Boots and Oxfords, made from good quality black and brown calfskin. Choice of Blucher or Balmoral styles, with Goodyear welted soles and rubber heels. Some English-made Shoes in the lot. Sizes 6 to 11. Outstanding Value Day, pair 3.98
—Main Floor, Men's Shop

Candies for the Week-End

100 lbs. of Rosedale Chocolates. Flavors include coffee, honey nougat, snowballs, lemon, butterines, cocoanut, fudge, strawberry and vanilla. Lb. 29c
Maraschino Cherries, lb., 49c
Peppermint Wafers, lb., 39c
Chocolate Carmels, lb., 49c
Peanuts, lb. 30c
Jelly Beans, lb. 20c
—Main Floor, Teco Store

Toiletries for Saturday

Lilas de France, a toilet perfume $1
Squibbs' Violet and Carnation Talcum Powder, 25c
Coty's Face Powder ...59c
Orpheus Perfume, nicely boxed, carnation and lily-of-the-valley odors, 39c
Ipana Tooth Paste 33c
Woodbury's Facial Soap, good for the complexion, 25c or 3 for 69c
Italian Balm, 23c and 43c
—Main Floor, Teco Store

Boys' Flannel Shorts 1.35

Come in two shades of grey. Made from good quality all-wool flannel. Sizes 24 to 30. Outstanding Value Day, pair 1.35
—Main Floor, Men's Shop

Smart Boudoir Slippers, 47c

Well made, mostly all with rubber lifts, and finished with pom-pom on vamp. Good range of colors, including black, grey and rose. Sizes 3 to 7 in the lot. Outstanding Value Day, pair 47c
—Main Floor, Teco Store

Telephone 3000

TECO STORE
OPERATED BY T. EATON Co
PETERBOROUGH

Boys' Oxfords, 2.49

Choice of Black or Brown Calfskin Oxfords. Well made to wear and give good service, with good heavy sewn soles and rubber heels. Sizes 1 to 5. Outstanding Value Day, pair 2.49
—Main Floor, Men's Shop

Mattresses, 5.95

Well made and filled with white cotton. Covered with heavy art ticking. Sizes 3' 3", 4' and 4' 6". Outstanding Value Day, each 5.95
3rd Floor, Housefurnishings Bldg.

½-lb. Rolls of Wax Paper, 25c

It is practical to keep a supply at all times. Useful for picnics, lunches, etc. 12 inches wide. Outstanding Value Day price 25c
—Main Floor, Teco Store

Marquisette Curtains

Extra Special!

19c

You will want to shop early for this value as the quantity will not last long. Colors of cream or ecru, with pink or blue cross-bar pattern. Full 36 inches wide. Ideal for cottages, kitchens, etc. Outstanding Value Day, 19c
2nd Floor, Housefurnishings Bldg.

150 Children Wanted Saturday Morning

Be here sharp at 9 o'clock on Saturday and get a Drawing Frame fd 5c. Another toy will be given away FREE to every one that buys a Drawing Frame.
—Fourth Floor, Teco Store

Neighborly Notes

Please phone items to 1600 or 1601

Mrs. T. Smith of Montreal is the guest of Mr. and Mrs. Jack Playford for a few days.

• • •

Mrs. H. R. Saunder, Mrs. Cornthwaite, Mr. and Mrs. W. Pidgeon, Miss A. Pigeon and Mr. and Mrs. A. Trenuth, all of Port Hope, were in the city for the funeral of the late Mr. Thomas Foster.

• • •

Miss M. Strickland of Toronto was the guest this week of the Misses McNaughton, at 667 George street.

• • •

Mr. and Mrs. W. Nugent and Miss Elva Nugent, accompanied by Miss Vernie Pearson of Pembroke, have returned from a motor trip during which they visited the Eastern States and the Adirondacks, returning by way of Quebec City, Montreal and Ste. Anne de Beaupre.

• • •

Members of the Y.W.C.A. Outdoor Club enjoyed a swimming party in the pool last evening, in place of the weekly outing. Following the program of races and stunts, soup and crackers were served and camp stories and snapshots were exchanged, several of the girls having been to camp and others leaving on Saturday for a week there. Next week's outing will be down the river and a cordial invitation is extended to all interested.

• • •

Mr. and Mrs. J. Harry Quinlan (formerly of Peterborough) and their five children, motored from Kinistino, Saskatchewan, where Mr. Quinlan is manager of the Bank of Nova Scotia, and are visiting Mrs. Quinlan's parents, Mr. and Mrs. J. W. Theobald, Albert street.

• • •

Miss L. Robinson of Hespeler was in the city on Tuesday for the funeral of the late Mr. Thomas Foster.

• • •

Mrs. J. H. Stewart (formerly Miss Dorothy Armstrong) and son, of Niagara Falls, are visiting Mr. and Mrs. Armstrong at 218 King street.

• • •

Mrs. D. G. Ferguson of Regina was the guest this week of Mr. and Mrs. E. Benson, at 57 George street.

• • •

The friends of Mr. and Mrs. E. T. Shewen of Lock 22 will be glad to learn that their eldest son, Claude, who recently was compelled to undergo three serious operations, left Nicholls Hospital after seven weeks' stay there and is convalescing at his home.

• • •

Prizes in this week's golfing competitions were won by Mrs. F. L. Roy (approaching and putting) and Mrs. C. G. Graham (best aggregate for two holes) Mrs. D. Lawrie and Miss M. Hatton were in charge of the contests and Mrs. H. A. Morrow of the bridge tables, where the prize was won by Miss Mamie Rogers and the consolation award by Mrs. L. A. Potvin. Thirty-eight ladies were present for the luncheon and bridge and golf games.

• • •

The following pupils of Miss Kathleen Baker of the teaching staff of the Convervatory of Music, were successful in the recent examinations in elocution:—First year: Miss Peggy Roche (honors) and Miss Nellie Boorman (honors); Primary: Miss Maretta Marvin; Elementary: Miss Eleanor Dunsford (honors) and Miss Corona Hanbidge (honors); Preparatory: Miss Isobel Young, Miss Agnes Lynch and Miss Della Thompson (honors).

• • •

Mrs. R. Young, Mrs. G. Stevens, Mr. and Mrs. H. McGill, Mr. and Mrs. W. Young, all of Toronto, attended the funeral here on Tuesday of the late Mr. Thomas Foster.

• • •

Mr and Mrs. Todd of Campbellford were guests this week of Mr. and Mrs. P. Angelsey, Lake street.

• • •

Miss Eleanor Bothwell of Armour Road is fisiting friends in Toronto and Mount Forest.

• • •

Dr. and Mrs. McQueen of Langdon, North Dakota, were guests yesterday of Mr. and Mrs. E. Benson, 57 George street.

• • •

Mr. William J. Bathgate left this week for a fortnight's vacation in Toronto, Hamilton and Owen Sound, before taking up his duties in his new position in Toronto. Prior to his departure, Mr. Bathgate was presented with a handsome club bag by his fellow employees at the DeLaval Company, where he has been employed for the past six years.

• • •

The Misses Kathleen and Isabel Vincent are spending a week's vacation at Mount Julian, Stoney Lake.

• • •

Mr. and Mrs. Leslie H. Oswald of Chicago have returned home after visiting Mr. and Mrs. S. Cottingham, Donegal street.

• • •

Miss N. Raeburn of North Bay, who has been spending the past few weeks in Peterborough with Mr. and Mrs. William Hunt and other friends, leaves to-night for Montreal en route to Glasgow, Scotland.

• • •

Mrs. T. Ferguson of Toronto was the guest this week of Mr. and Mrs. E. Benson, 57 George street.

• • •

Miss Louise Letellier has returned from Seneca Falls, N.Y., where she was the guest of Dr. and Mrs. Letellier.

• • •

Mrs. John Boyd and Master Alvin are visiting Mrs. F. Moeser at her home at Huntsville.

• • •

Mr. and Mrs. Oscar LaBelle of Edmonton, Alberta, are guests of Mr. and Mrs. H. Huffman at 349 Hunter street west.

• • •

Friends of Miss Margaret Leahy of R.R. No. 2, Indian River, will be pleased to learn that she has successfully completed her Normal School course in teaching.

• • •

Miss Beatrice Duncan, of London, Ontario, has returned home after spending her vacation with Miss Nellie Hogan in Douro.

OPPOSE RE-OPENING OF CASE HEARING

House Of David Attorney Asks Investigation Go No Further

LANSING, Mich. July 19.—A brief opposing the reopening of the House of David litigation by the Supreme Court was filed yesterday by Attorney William J. Barnard, representing the faction of the Benton Harbor colony, headed by "Queen" Mary Purnell.

The brief sets forth that the perjury counts lodged against the entire cult at different phases of upper and lower court trials are questions of fact and that there is no need for modification of the Supreme Court's decree. The brief was in reply to one filed by George S. Foster and H. T. Dewhirst, colony attorney, which asked a rehearing of the case by the Supreme Court and a modified decree. It was claimed that an immorality injunction should be directed against those whom the charges were proven and not against the entire colony.

Barnard cited passages from the perjury book, which, it was assured, taught members of the cult that perjury is no crime when in defense of the cult.

"Perjury is a crime and therefore comes under the allegation," he said.

HAY FEVER--END IT

Get "Nostroline" to-day and obtain instant relief. It stops all irritation, inflammation, and nasal discharge. Conquers the summer cold habit. 60 cents from Bond's Drug Store.

YOUR NOSE NEEDS 'NOSTROLINE'

JUST BETWEEN US WOMEN

A Column of Particular Interest to Women Readers, Conducted by ANNE WILCOX

Success! Would you win it
Somewhere on life's way?
You have to begin it
Right here and to-day;
For success that yields honor
And rare satisfaction
Is putting yourself and
Your dreams into action!

• • • • • • •

I do not know by whom this little poem was written, but it expresses the right thought in just the right way.

• • • • • • •

I have often met those people who are constantly dreaming of success, but who never attain it, and the reason is just that they do not try to put their thoughts into action.

• • • • • • •

Many of us sit and picture ourselves in high positions, but this is as far as we go. The picture soon fades and we find ourselves just as we were before—at the bottom of the ladder, instead of a few more rungs up.

• • • • • • •

It is a hackneyed expression, "There is no royal road to success," but it is true. To realize one's life's ambition means hard work and continual toil.

• • • • • • •

But then in the end you have something to show for it. There is the satisfaction of knowing that you have done your best and that is all, or at least the most, that can be expected from anyone.

• • • • • • •

I suppose many of those who read the Women's Page have attained their highest ambition, and so this will not appeal to them, but then they might have children whom they could help to attain theirs.

• • • • • • •

Every child, when he or she becomes a certain age, knows what position he would like to hold in life, and as a result is constantly building castles concerning it.

• • • • • • •

But often it happens that the child strives for some position which it would not be wise for him to hold. Many of us are unfitted for certain things and would be unwise to put much thought on them.

• • • • • • •

Should your boy or girl have the future planned out for such a position, and you who has had much experience know the pitfalls, reason it out with your child and point out the disadvantages.

• • • • • • •

To be planning on something for a long time and then to have it suddenly dashed to the ground is very hard for the child, and it should not have to suffer because of lack of discretion on the part of parents.

• • • • • • •

Your child will thank you when he gets older, if you help and plan together, showing him in what position he could best use his particular talents. Then when the career is chosen, explain that success is not attained in a short time, and without much hard work.

• • • • • • •

Point out that one must start at the bottom of the ladder and climb up slowly, and although the work ahead is invariably hard, to give up would be utter failure.

• • • • • • •

Should one have to "let go" as it were, when only half-way up, it will be much harder to begin again, for you will have to start, not where you left off, but at the bottom.

• • • • • • •

And then there is something more. When one succeeds in getting to the top of the ladder, in realizing his life's ambition, he must not stop here, but must keep on working just as hard or even harder.

• • • • • • •

If you are not willing to work when you get to the top, you might just as well move out and let someone else who IS willing step up. You might just as well do this at once if you take a lazy attitude because there are always those who are ready to grab your position when you backslide.

• • • • • • •

Should you not feel competent to advise your children of a suitable career, then try to find someone who can. Kiwanis Club, I am told, has a Vocational Guidance Committee, consisting of men who are willing to give their time and experience in advising young people about their future positions.

• • • • • • •

I've reared a monument alone
More durable than brass or stone;
Whose cloudy summit is more hid
Than regal height of pyramid.

—Abraham Coles.

That Body of Yours

(By Jas. W. Barton, M.D.)

AS OLD AS YOUR LEGS.

I have spoken before about the examination of boxers before a bout and how we are always anxious to know how much road work they have been doing.

If they are able to prove to our satisfaction that they have been jogging along the road for three to six miles daily, then we know they should be in good physical condition.

We are thinking mostly of the heart and lungs which must be in good condition to pump and purify the tremendous amount of blood that goes down to the legs.

Jack Dempsey could be sure of another couple of million dollars if his legs were as good as they were some years ago. While I have not seen him since before his Tunney fights, I am told that he has lost his old time panther like spring.

Babe Ruth's chances of getting One Hundred Thousand per year after this year's contract expires depends upon his legs. If they hold his massive weight perfectly, and allow him to "set" himself to meet the ball squarely, then he can collect without a murmur from the club owners.

The legs sustain the whole weight of the body and the knees have almost the whole weight bearing against the inner ligament. It often gives. Then the ankles get strained and sprained so often that a little twist finally puts the athlete out of the game.

Also the muscles get little tears in the fibres and the natural elastic muscle tissue gets replaced with a hard non elastic tissue.

Still further, if the athlete gets heavy and stands around all winter, the veins begin to swell, the walls thicken, and varicose weins result.

It is the movement of the muscles of the legs in walking or other exercise, that keeps the blood moving onward. The moving muscles actually help to pump blood upwards.

The whole idea then is not to let the body get too heavy for the legs to carry, but most important is to walk or take light exercise all the time and the legs will remain strong and supple.

NEW NECKS

The square neck, finished with overstitching in points in front and tying in the back, is good right now. One-sided necklines hold their own place in style.

Fashion's Forecast

NEW FEMININITY.

To be in the "know" of fashion this season, you must include a dainty printed handkerchief linen. You'll adore the one illustrated. Its simplicity is what makes it so desirable. The molded bodice is absolutely plain save for bow at end of Vionnet neckline. The skirt shows the smart snug hips emphasized by shirring. The shirring creates a charming soft fulness and flare to hem that ripples so beautifully in motion. The hem, neckline, armholes and bows are picoted at edge for soft pretty finish. Style No. 3479 is designed in sizes 16, 18 years, 36, 38, 40 and 42 inches bust. In the medium size, it takes but 3 yards of 40-inch material. Printed dimity in tiny gingham check pattern in orchid and white, chatreuse green georgette crepe, flowered chiffon, printed voile in dot motifs in red and white tones, and plain pastel shade or printed crepe de chine are marvelous ideas for its development. Pattern price 15 cents in stamps or coin (coin preferred). Our patterns are made by the leading Fashion Designers of New York City and are guaranteed to fit perfectly. Paris and New York styles attractively presented and cleverly adapted for the use of home sewers fill our new Summer Fashion Magazine, just off the press. A book far superior to all previous issues. Price 15 cents a copy, but only 10 cents when ordered same time as a pattern.

The Examiner:
Please order for me:—
Pattern Number.....
Size .....
My Name.....
Address .....
.....
I enclose 15c in payment.

PRINCESS RECEIVES ATTRACTIVE GIFT

Disabled Soldiers Present Princess Elizabeth With Tiny Armchair

LONDON, July 19.—(C.P.)— The first formal presentation to little Princess Elizabeth took place unexpectedly the other day. The Duchess of York was making the rounds at a Private View of Embroidery made for sale by the Disabled Soldiers' Embroidery Industry. She was here given a tiny armchair with a gray wool embroidered seat, which had been worked by the men as a present for Princess Elizabeth.

Her Royal Highness was so charmed with this gift that she decided to allow the little Princess to receive it in person from the disabled soldiers, sixty of whom were enjoying a visit to Lady Melchett's garden.

Her delight was obvious, and child-like, the first thing she did was to sit down in the little armchair—just to see what it felt like. And it evidently felt all that could be desired, for she looked the picture of contentment, and left it somewhat reluctantly to accompany the Duchess round the garden.

But it was all a delightful new experience for the tiny Princess, and she shook hands with the men as if it was the thing above all others that she liked doing best. She gave the prettiest little bow of her head with each handshake and was most particular to see that no one was left out.

BLUNT NEEDLES

A blunt machine needle, or any kind for that matter, can be sharpened by stitching through fine sandpaper several times.

LEADERS AMONG FAIRER SEX

Mrs Anne Lindbergh and Mary Pickford (Mrs. Mary Pickford Fairbanks) as the appeared after the latter had christened the "City of Los Angeles," the tri-motored Ford plane, which inaugurated the western service of the transcontinental air-rail service piloted by "Lindy" himself.

Our Children

By ANGELO PATRI

GROWING OUT OF IT.

When a little child shows a tendency to cultivate a bad habit such as having a tantrum when things do not go his way, or of crying for whatever he wants, or demanding more than his fair share of life's pleasures in whatever form they appear to him, tired mothers are inclined to give up and say, "Well, his father was just like that when he was a boy—." "His grandmother had such tricks when she was little." "He will grow out of it."

The truth is that he is far more likely to grow into it. Habit especially these conduct habits, have an inconvenient way of weaving themselves into the fabric of a child's personality, like a colored thread caught up by the loom and carried along through the weaving. Better remove the thread as quickly and as permanently as possible.

It is true that we inherit certain characteristics or qualities from our ancestors but it would be a wise man and a prophet who could tell which ones and from whom. Each of us has had many ancestors and it seems to me that some of us go back a long way for the source of our inheritance—especially when it is an awkward one like a bad temper or a selfish streak.

Bad tempers can be controlled and kept controlled until they die of disuse even if great grandfather died of apoplectic rage. Instead of offering ourselves a good excuse for resting from our labors we ought to give ourselves warning and get to work.

When a child inclines to tantrums incline yourself to silence. The louder he grows the quieter you grow. At the first lull in the storm escort him to the bathroom and have him wash his face and arms thoroughly with cool water. Teach him that all his tantrum brings is just that and nothing more—silence and cool water splashed in his face and over his arms, and a space of meditation.

Sometimes the home associations that accompanied the formation of a bad habit are so strong that they call out the expression in spite of all you can do. If there is a grandparent who smooths things over by the usual method—"I was just so. He will grow out of it." If there is a grown-up about who brings out the temper; if home is set toward the habit and you cannot change the home in that respect, try sending the child out of the home for a time.

That is a great service that children's hospitals render. It is the great service that boarding schools and camps can offer. The new environment blots out the power of the old associations and it is easier to form a new habit. Sometimes a long trip, a visit to the distant relatives, will do the same work.

But find some way to check the first symptom of a bad habit and don't depend upon a child's growing out of it. He is more likely to grow into it, remember.

(Copyright, 1929, by the Bell Syn., Inc.)

Huge Wedding Cake Weighs 500 Pounds

LONDON, July 19.—(C.P.)—At the reception following the wedding of Miss Eileen Payling, daughter of Mme. Lily Payling, the famous Australian singer, and Mr. Arthur Noel Ballard, the centre of attraction, after the pretty bride, was the wonderful wedding cake which her mother had spent weeks in making.

Standing six feet high on a base 4 ft. 6 in. square, the cake had no fewer than 27 separate cakes, square and round, of different sizes, and weighed nearly 500 lbs.

The six tiers and eight corner towers were decorated in great detail with sugar flowers, chariots and horses, and little Cupids and baby musicians.

Sight Saving

The examination of the eyes is the foundation for the correction needed. Avoid holding the eyes too constantly to study or close work. We employ the most up-to-date methods of sight saving.

A. H. Lacey
Optometrist
410 GEORGE ST. (Opp. Examiner)
'Phone 1160 — 1084J for Evening Appointment.

tues-fri

FASHION SERVICE

Martial and Armand use red cloth for this coat, trimming it with grey lamb and accompanying it with a frock of the same material.

STUNNING COAT OF RED CLOTH COMBINED WITH GRAY LAMB.

By Madame Vallet of Martial Andarmand.

I have used a red cloth to make this simple seven-eighth length coat, which may be worn as part of an ensemble, or separately as the wearer wishes. The becoming collar and cuffs are in grey lamb, the color forming a smart contrast with the coat. Fullness is given in the lower section of the coat by a set-on portion with stitched down pleats.

The Japanese are growing taller. The average height of the women has increased two inches in 20 years and that of the men one inch.

PLAY OVER THIS SAMPLE OF RUDY VALLEE'S GREAT SONG SENSATION

"I'm Just A Vagabond Lover"

You can't go wrong with any 'Feist' Song (REGISTERED)

Words & Music by RUDY VALLÉE and LEON ZIMMERMAN

Copyright, Leo. Feist, Inc., N.Y.

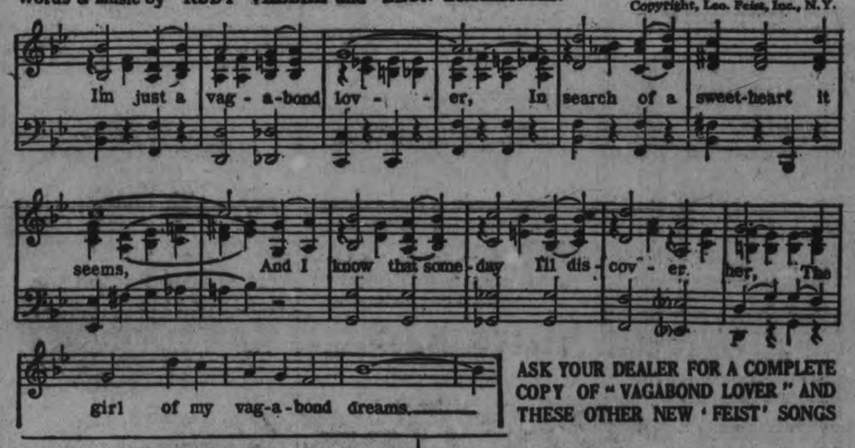

ASK YOUR DEALER FOR A COMPLETE COPY OF "VAGABOND LOVER" AND THESE OTHER NEW 'FEIST' SONGS

"HONEY" The Sweetest Song Hit of the Day!

"My Dear" "Then We Canoe-dle-oodle Along" "Blue Hawaii" "Pretty Little Thing" "Nobody's Fault But Your Own"

35c. EACH, 3 FOR $1.00 FROM YOUR MUSIC DEALER LEO. FEIST LIMITED, 193 YONGE ST., TORONTO 2

Get Your Copy of This New Song Hit at

THE TECO STORE—Second Floor, North Store

CHERRY JAM OR JELLY

Here is a newcomer to the jam cupboard. Cherries, one of the most delicious fruits, can now be made into perfect jam or jelly, so easily and quickly, the Certo way.

Only one or two minutes' boiling required. "Jells" perfectly. Better color and flavor. One-half more jam or jelly from the same amount of fruit.

Certo—a Pure Fruit Product—is strongly recommended by cooking experts and hundreds of thousands of housewives everywhere.

Try Certo. By following the simple recipes in the Certo booklet under the label of each bottle, you cannot fail to make the most tempting, appetizing cherry jam or jelly.

CERTO

FREE *Two Recipe Books* Tempting Dishes using Jams and Jellies" *(contains 72 recipes). Also booklet of 97 recipes for making jams, jellies and marmalades. Mail this Coupon.*

Certo Home Service Department, 33-177 Cobourg, Ont. 177

Please send me the new booklets.

Name.....

Address.....

City..... Prov.....

NATIONAL COMMISSIONER SPEAKS ON CIVILIZATION

Dr. J. L. Biggar Addresses Nurses From 42 Countries at International Council.

CLOSE RELATIONSHIP

Montreal, P. Q., July 19 (By The Canadian Press).—The essential feature of modern civilization is humanitarianism, according to Dr. J. L. Biggar, National Commissioner of the Canadian Red Cross Society, who defined the close relationship between civilization and health in an address before the nurses of 42 countries attending the congress of the International Council of Nurses.

"Our civilization is moved, as no earlier civilization was moved," Dr. Biggar said, "by the miseries which are revealed to it. As never before mankind is showing itself impelled by interest in and kindliness towards the unfortunate. In olden days the enormously predominant majority were of the Pharisees who saw the wounded traveller and cared not but passed by on the other side. To-day the Good Samaritan is beginning to dominate the situation.

"Just as fertility was the essential feature of the Egyptian culture; beauty the ideal of the Greek; and order that of the Roman, so the welfare of the mass of mankind is becoming the goal to which we are moving to-day."

Tracing the growth of public health movements, and the work of the Red Cross, Dr. Biggar pointed out that the emphasis changed soon from trying to cure the ills of humanity to eliminating the causes of those ills. "Slowly, very slowly, but still surely, public health workers are instilling into the general mind of the people the knowledge that many of their sufferings spring from neglect of the simple laws of health," he said. "And very slowly civilized people are beginning to realize that it is not enough to guard themselves against infections and to be free from definite diagnosable diseases. They are beginning to realise that health is a positive, priceless possession. They are developing, along with their broadening humanitarianism, and ideal of robust and vigorous health for every member of their clan or race or nation."

Adopt Universal Health.

"I think that without any undue stretch of our imaginations we can foresee a time when an organized society which prides itself on being civilized, will, by reason of its humanitarianism, frankly adopt universal health as its ideal. It will come to understand that a government free from tyranny is not enough, that education is not enough, that a high standard of living is not enough, that nothing in fact is enough unless there is assured to every one of the citizens who compose it every opportunity and every encouragement to maintain himself and herself in a truly healthy condition, and that those who fail to do so are infringers of the code and to be classed with other malefactors.

"It has been well said that the public health nurse is the backbone of preventive medicine. The problem of preventive medicine is to translate the message of science to the whole mass of the people and to compel an understanding of the gifts it offers. No one is better equipped and no one has more opportunity than the trained nurse, trained to understand, trained to make use of every weapon, trained to serve with sympathy and knowledge, trained, in short, to act as the expert hand-maid of science in its war against disease."

"The nurse of to-day is a real helper of the sick on whom the doctor and patient alike can rely," asserted Professor Julius Tandler, Health Commissioner of Vienna, who followed Dr. Biggar, with a definition of health methods in his address on "Scientific Method in Social and Health Work."

"Nurses used to bring to the task a mere readiness to help and nothing more," Dr. Tandler said. "Now to that readiness has been added capacity to help. To the qualities of the heart have been added those of the brain. The former occupation of nursing has become an art."

PUBLIC HEALTH ADDRESS GIVEN

Citizen, Doctor and Nurse Are All Partners in Health Game.

Montreal, P. Q., July 19 (By The Canadian Press).—"One of the deepest problems of the statesmen is to guide the communal co-operative evolution so that it does not involve jettisoning the rewards of competitive individualism," said Helen R. Y. Reid, the sixth triennial congress of the International Council of Nurses, July 11. "Seeing health needs sanely and seeing them whole is, perhaps, the chief contribution, as it is the most difficult, which the citizen can make in relation to the public health programme," she said.

"We recognize that historical and environmental factors account in large measure for the diverse developments in health work in different parts of the world and in different parts of one and the same country," she said. "In the light of history we can see the gradual emergence from primitive conditions of all forms of public authority and government, the individual citizen or citizens repeatedly taking the initiative with a courage sometimes born of despair and with truly heroic persistence in instituting reforms for safeguarding the life and well-being of the people. We acknowledge the present-day need for increased division of labor, for specialization in science, for detailed and accurate research in medicine and public health, but are we not also acquiring more and more the sense of collective responsibility? Do we not feel that team play is needed, and that citizen, doctor, nurse and public health official are all partners in the great adventure of healthy living? We see both forms of health service — public and private, independent and collective—working side by side, at times with friction and without co-operation, at times displaying amazing success or inexplicable failure. We know that both ways have their rewards and both have their dangers. For certain purposes, at certain times, and given certain conditions, the enlightened citizen will recognize that the particular end in view requires independent specialization of work; and at other times he will see the need for synthesis, for generalization, for application of the facts to a collective purpose.

"Seeing health needs sanely and seeing them whole is then, perhaps, the chief contribution, as it is the most difficult, which the citizen can make in relation to the public health programme."

3320—Chic and Practical. Sizes 16, 18 years, 36, 38, 40 and 42 inches bust. Size 36 requires 3¼ yards of 40-inch material with ½ yard of 27-inch contrasting.

3327—Chic Jacket Ensemble. Sizes 16, 18 years, 36, 38, 40 and 42-inches bust. Size 36 requires 5⅛ yards of 40-inch material with 2¼ yards of braid.

3296—You'll Like It! Sizes 16, 18 years, 36, 38, 40 and 42 inches bust. Size 36 requires 3½ yards of 40-inch material with ⅝ yard of 36-inch contrasting.

3317—Simulates Two-Piece Styling. Sizes 16, 18 years, 36, 38, 40 and 42 inches bust. Size 36 requires 3¾ yards of 40-inch material with ⅝ yard of 32-inch contrasting.

3315—Smart Uneven Hemline. Sizes 16, 18 years, 36, 38, 40 and 42 inches bust. Size 36 requires 3 yards of 40-inch material with 1¼ yards of 2-inch ribbon.

CARE GIVEN GROWING CHICKS DETERMINES EGG PRODUCTION

Chickens Ought To Be Taught To Roost—Feed Good Mash.

SELL SURPLUS COCKERELS

Poultry raisers too often become negligent in the care of the chicks after the first three to four weeks. By doing so they cut their own profits. Growth must be uniform, unchecked, and moderately rapid throughout the growing period if the pullets are to develop into profitable layers.

The chicks should be furnished heat until they are well feathered and the season is such that they are able to keep warm by themselves. The time may vary from six to twelve weeks. As the heat is taken away the chicks should be taught to roost, otherwise considerable trouble may be encountered with their crowding on the floor.

One of the best ways to get growing stock to roost is to build a sloping roost at the rear of the house or on one side and cover the underneath side with a fine mesh wire so that the chicks cannot get in between. They will take to this temporary roost in no time.

Sell Surplus Cockerels.

Most of the cockerels should be sold as broilers as the room on the developing range and in the brooder houses is needed for the pullets. Besides the cockerels begin to bother the pullets when they are three to four months old.

A good range will be of material help in developing profitable birds. It is surprising how pullets will respond to fresh soil and a succulent grass range. An alfalfa or clover field with natural shade, or strips of corn and sunflowers put in in the spring, works out especially well as a developing range. Shade during the hot summer months is essential. If a free range is not available, give the birds some green feed every day.

Do not let parasites gain a foothold. There is nothing that will undermine the health or vitality of young growing flock faster. Keep your brooder house clean and spray it thoroughly with some good coal tar disinfectant at least once a month; preferably every week. Dust the pullets occasionally with Sodium Fluoride or paint the roosts with Black Leaf 40 to be sure to keep them free of lice.

Feed a Mash.

The quality, size, and productivity of a flock of pullets in the fall depend in a large way upon the ration and water supply.

Growing stock need something besides grain. They need a good developing mash as part of their ration. The mash should be kept before the birds all the time. Be sure to provide plenty of hopper space. In addition to your regular hoppers in the house scatter some hoppers over the range so the young stock will be sure to eat all the mash they need.

In the morning and again in the late afternoon give them some coarse chick feed. It adds variety to their ration, tends to tide them over night, and helps to develop their digestive tract so that it will be able to handle lots of feed efficiently.

The amount of mash and coarse chick feed they will eat varies with the age and size of the stock, and the season. Late hatched chicks should be brought along steadily and rapidly, thus need more mash and less grain as compared to early hatched chicks. Never restrict the feed, because it it will result in stunted, unproductive, undersized pullets.

The problem as to what ingredients to use for a developing mash may be eliminated by selecting one of the better commercial mashes. They are a scientific combination of just the things growing pullets need to build large strong frames, firm flesh, and good plumage. More than that, they are especially prepared to use right at the time when the pullets are developing their egg-producing organs.

ONCE SCRUBBED; NOW CHAIRLADY

London Charwoman Elected to Head of Borough, Board of Education.

SCHOOL POOR KIDDIES

LONDON, July 19.—Mrs. A. C. Tabraham, a charwoman, has just been elected chairman of the Edmonton Education Committee and for the next twelve months will guide the educational destinies of one of London's largest boroughs.

Although she does not do a great deal of "charring" now, Mrs. Tabraham scrubbed floors, took in washing and did odd household jobs in order to support herself and her four children after her husband's death 10 years ago.

A comely, plainspoken woman in her fifties, Mrs. Tabraham says that education is her chief interest because she had so little herself.

"Many people in Edmonton," she said in an interview, "for whom I used to do washing are now my fellow members on the Council, and they are very nice to me.

"Poor children should have equal opportunities with the rich for ascending the educational ladder and I am keen on them having facilities for visiting colonial and foreign countries to broaden their experience and help fit them to be good citizens."

Mrs. Tabraham still cleans the offices of the Socialist organization in which she has been an active member for more than 30 years.

ELECTION DATE IS YET UNFIXED

Viceroy Irwin Will Hold Dissolution of Indian Legislature.

DECISION HEARD FIRST.

Bombay, India, July 19.—(By the Canadian Press)—With reference to the recent announcement of the Viceroy, Lord Irwin, that the Legislative Assembly would not be dissolved at the end of September and that the election would be postponed to a date not yet fixed, The Times of India, in a leading editorial, says:

"There are two reasons in favor of the postponement of the Assembly elections. One of these, a minor reason, was urged upon the Governor General by the members of the Central Legislative Committee co-operating with the Simon Commission before their departure for England. They pointed out that if the elections were held this Autumn they would have very little chance of doing any electioneering work, and would therefore find themselves penalised for having undertaken the work of assisting the Commission. The other reason, and the one which had led Lord Irwin to take his decision, has reference to the position created by the Simon Commission's report.

SHOULD BE IN NOVEMBER.

"The elections would normally take place in November; the report of the Royal Commission will certainly be made public by the end of January of next year. Were the elections to be held before January the electors would be asked for their verdict on a blind issue. In the words of the Viceroy, at the time when the elections would be normally held, there would inevitably be speculation as to the possible recommendations of the Commission and its Indian Committees, and forecasts, most of which must necessarily be without foundation, would be widely published. The resulting uncertainty would not fail to be embarrassing both to the candidates and to the electors. In other words, the extremist parties would fill the air with denunciations of The Simon Commission, while the Moderate candidates would have nothing to put before the electors.

"A legislative body brought into existence under these circumstances could not possibly represent the will of the people on the subject of future constitutional advance in India. That being so, it would be futile to submit to it any scheme which the Simon Commission and its Indian Committees might propose.

"The extent to which the Assembly's life should be prolonged is another matter. If it is lengthened by six months or a year, the reports of the Simon Commission and the Indian Committees would then be before the electors. We do think it would be desirable, since two to three years may well elapse before the new Act receives the Royal assent. The holding of the elections after the Simon Commission's report has been given wide publicity, would enable the Government of India to test the state of feeling in the country. They would then be able to shape their course accordingly, since there is little use in granting to India a constitution which the people refuse to work under."

"It Helped All My Troubles"

"I was all run-down and out of spirits before my third baby was born, so I decided to try Lydia E. Pinkham's Vegetable Compound as I had heard so much about it. It helped me with all my troubles and gave me an appetite where before I didn't eat at all and had to stop work and rest every once in a while. I did all of my housework up to the day my baby came, as I am a farmer's wife and could not afford help before. I feel just dandy now and I will answer any letters and I will tell every one how good Lydia E. Pinkham's Vegetable Compound is."—*Mrs. Ira Arnold, Box 63, Rocklake, North Dakota.*

Lydia E. Pinkham's Vegetable Compound

TORONTO FLIER TO LOSE FOOT

Banghart Will Continue Flying Career After the Amputation.

PILOT TO TELL OF CRASH

TORONTO, Ont., July 19.—(Canadian Press).—Floyd Banghart, pilot of the plan which crashed here last Wednesday, resulting in the death of Jack Armstrong, will undergo an operation to-morrow in which his left foot will be amputated just above the ankle.

The announcement came through Capt. Abbott, inspector of civil aviation, to whom Banghart stated that he would continue his flying after the amputation.

Capt. Abbott stated that the controls of the machine were hopelessly jammed when the machine was examined after the crash, but that no official report could be made on the accident until Banghart's story had been told. Banghart's feet were severely injured when they were caught in the controls.

READ THE WANT ADS.

Here's a Chance to SAVE 1/2

A special purchase secured 30 of a most popular style Occasional Chair at a particularly favorable price, and we pass the savings on to our customers.

Occasional Chairs at Half Price

Only 30 to Sell

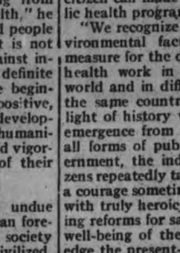

Just Came in

30 Only Occasional Chairs, walnut finish frame, spring seats, upholstered backs. Dainty designs and strongly made. Large variety of coverings. Seats are mostly in plain mohair and velour, and backs in fancy figured velours, moquette and tapestry, and some are figured all over.

See window display.

Regular value $18.75, for

$9.95 Each

McBride & Franks

224 Charlotte St. Phone 2069

McNABB'S

Say Something--

Worth Reading About

Mid-Summer Clearance

When people are buying right in the middle of the season, then McNabb's holds a sale when it does you some good. Then the time comes for McNabb's to give Bargains. These specials for Saturday and Monday Planned, Forceful, Emphatic Bargains.

DRESSES
Smart sleeveless styles, in printed voiles. Sizes 13 to 19 only. Regular values up to $5.95 ..... **$1.95**

KNITTED SUITS
Smart styles, snappy colors. Regular $19.95 .. **$13.95**

NIFTY LITLE FROCKS
Cute styles. Plain or printed fabrics. Regular values up to 10.95 ..... **$5.00**

SLEEVELESS FROCKS
Fugi silk and graysheen. Regular values up to $6.95. **$3.95**

REAL SMART DRESSES
Styles for women and misses. Regular values up to $22.75 ..... **$11.95**

DAINTY DRESSES
Sleeveless styles. Regular values up to $14.95 ..... **$6.95**

DRESSES
Long or short sleeves. Regular $12.95 and $13.95 .... **$7.95**

Afternoon Dresses - Bargain Prices

On Saturday and Monday, choose any Afternoon Silk Dress in our store at a straight discount of 25% off regular marked prices. Buy now and save.

DEJA DRESSES
Nationally advertised and sold in all shops at $39.50 everywhere. On Sale Saturday **$26.50**

Printed Silk Dresses
Regular values, $14.95 to $25.00. Your choice **$12.95**

Our Entire Stock of Coats

Specially grouped in 3 lots, and drastically Reduced for Immediate Clearance

If you need a new Coat for early Fall wear, choose one to-morrow.

COATS
Regular values up to $29.75. Navy blue and tweeds **$10.00**

COATS
Regular values up to $35.00. Dress and sport models **$15.00**

COATS
Individual styles, in finest materials. Regular $39.75 to $50.00 ..... **$20.00**

You'll save money by selecting your new Coat at McNabb's Saturday.

Your choice of our stock of Knitted Suits. Reg. $22.50 to $35.00. Saturday,

Knitted Suits $16.50 to $27.50

When McNabb's Advertise It It's Worth Seeing

McNabb's

Complete Satisfaction or Your Money Back

369 GEORGE STREET

FAMOUS CANADIAN PLACES TO BE MARKED BY MONUMENTS

Historic Sites Board Gives Recognition To Fresh List

FROM COAST TO COAST

(Special to The Examiner)

OTTAWA, July 19.—The Historic Sites and Monuments Board of Canada met here recently and marked down for perpetuation another group of historic sites.

One hundred and twenty-nine such sites have been marked with a permanent monument since the Board commenced its labors in 1919. These marks stretch from the International Border to the Arctic, from the Atlantic to the Pacific. There is a wooden pillar to mark the site where Sir Benjamin Franklin last camped; there are monuments large and small, from monoliths to cairns, from pillars to tablets.

Only last year a monument was unveiled to mark the landing of Jacques Cartier at Ile aux Coudres on Sept. 6 1535. At this place was held the first Christian service in the land of Canada.

125 Sites Reviewed

At the recent meeting of the Board 125 other sites were reviewed and several recommendations were made for immediate markings. Among these the outstanding ones are:

Wolfe's Landing, Gabarus Bay, Cape Breton, where Wolfe's brigade landed on June 8, 1758.

First Coal Mine in Cape Brenton—The site of the first regular coal mining operations in America, begun by the French in 1720.

Fort Ste. Anne, Cape Breton—Site of an early settlement and Jesuit-Mission established by the French in 1629.

Fort St. Peters, N. S.: Site of a fortified post and trading-station built by the French in 1650.

Minto Coal Mine, N. B.: To commemorate the discovery of coal by the French near the present town of Minto, soon after their occupation of Acadia.

Chambly Road, P. O.: The first road built in New France in 1664.

King Mountain, P. O.: Site of the first triangulation station of the Geodetic Survey of Canada, established in 1905 about 9 miles north of the city of Ottawa.

Quebec Seminary, Quebec: Site of the first educational house in Canada established by Laval in 1663.

The Normandale Furnace, Normandale founded in 1818 and operated until 187[illegible].

Kingston, Ont.: Commemorating the enterprise and courage of the men of the Royal Navy and the Royal Marines in capturing the United States ships of war, Ohio and Somers in the Niagara River, Aug. 12, 1814.

Bay of Quinte Carrying Place: Commemorating the treaty concluded with the chiefs of the Mississauga Indans in 1787, by which a large tract of land in western Ontario was ceded to the Crown.

Quesnel B. C.: To commemorate the beginning in 1865 of the work on the Collins overland telegraph line, intended to link America and Europe by way of British Columbia, Alaska, Behring Straits and Siberia.

Fort Prince of Wales, Churchill, Man.: The most northerly fortess on the American continent, built by the Hudson Bay Company in the years from 1733 to 1747 to safeguard the harbor.

TASTE THE JOY OF LIFE IN MUSKOKA

You enjoy every moment of a Muskoka holiday, be it week-end or month. Such an enticing array of pleasures that bring the joy of living to all—golf on six fine courses, tennis everywhere, lawn-bowling, hikes through avenues of fragrant pines, canoe or steamer trips among the clustered islands of this lakeland paradise, sailing, motor-boating and bathing, then dancing in the cool of the evening under ideal conditions.

By using Canadian National Railways you reach your chosen spot in this realm of pleasure, whether cosy cottage or comfortable hotel by any one of three entrances—Muskoka Wharf, Bala Park or Lake Joseph Wharf—all within a few hours run from almost any part of Ontario.

Ask your nearest Canadian National Agent for information and literature on Muskoka and its various resorts, hotels, etc.

2d 19 25 July 19 25

TWO SMALL CHILDREN TO AID FRESH AIR FUND

Concert Will Be Given in Tea Room of Wantasa Inn To-night

A scheme for raising money for the Toronto Star Fresh Air fund is being carried out by two enterprising Stoney Lake youngsters. Miss Mary Strickland, nine years of age of Wantasa Inn and Miss Jane Currier, 8, of Braburn's Island are promoting a fresh air fund concert that will be held in the tea room of Wantasa Inn at 8.30 this evening. They have gained the support of the cottagers of the district and have arranged an excellent program for the worthy occasion and through an admission charge of twenty-five cents will earn a worth-while contribution for the fund.

YOUTHS HAVE LONG RECORD

Boy Desperadoes Cut Notches In Belts To Record Over 100 Crimes

ALL CARRIED PISTOLS

New York July 19.—There were sixty-eight notches in the leather belt of James Marchese when he and two other 17-year-old boys were arrested, and recently the youth confessed that each notch represented a robbery or hold-up committed by the band. In all, the lad admitted, more than 100 crimes were staged, but he had forgotten to enter them all in his record.

The robberies and eleven hold-ups had been committed since last October when Marchese and one of his companions, Albert Strouse, had been released from a protectory. About $15,000 had been stolen and the money went to entertain three young girls, whom the trio had met through the third member, Israel Russo.

After coolly telling of their offenses the three boys declared that they had staged some of their robberies in the Bronx and were taken to that borough. There they confessed the hold-up and shooting of Joseph Goldberg, filling station manager, who was critically wounded on July 5. Goldberg, still in precarious shape in Lincoln Hospital, identified the boys.

Loaded Pistols on Prisoners.

Fully loaded pistols of varying calibre were found on the young prisoners when they were caught in Brooklyn late on Saturday night. An automatic pistol and a large supply of ammunition for all of the weapons were found when detectives swooped down on the gang's rendezvous at 861 Bedford Avenue, Brooklyn, and arrested Carl Moeller, 35 years old.

Moeller, despite his additional years, was not the leader, said the police. He was merely an accessory of the group his furnished room being the place where crimes were planned, the loot divided or stored, and the arsenal maintained. The boys were charged with robbery, while Moeller was held for violation of the Sullivan law.

In addition to the Goldberg shooting, the boys were questioned about murders in connection with two other hold-ups. The first was the death of William Fortner, clerk at the Hotel Allaire, Prospect Avenue and 164th Street, the Bronx, who was slain on Dec. 24 as he tried to frustrate hold-up men, and the second was the fatal wounding of Frank Stadore, a private detective, who died when he interrupted a robbery of a drug store at Marcy Avenue and Quincy Street, Brooklyn, on July 1. The boys denied participating in either crimes.

Bullets which killed Fortner and ammunition taken from Moeller's room are to be compared. The tests will be made by Lieutenant Harry Buttes, fire arms expert of the Police Department, who will report to Inspector John J. Sullivan, who has charge of the prisoners in Brooklyn.

ELEPHANT SAVES HIM

PARIS, July 19.—The elephant keeper of a travelling circus in Berlinchen, Prussia, owes his life to one of his beasts. One pachyderm, becoming enraged, attacked the keeper, knocking him to the ground. Another came to his rescue and beat off the offender with his trunk. The keeper crawled to safety.

AMERICAN GIRL MARRIES ITALIAN MARQUIS

The photographs here show (LEFT) Marquis and Marchioness Gerini, bride and groom, the latter of Florence, Italy, following their marriage in St. John's church, New Haven, Conn., recently. The marchioness was formerly Lillian Madelyn Poli, daughter of Mr. and Mrs. Sylvester Z. Poli, (RIGHT' the former a self-made Italo-American theater magnate, formerly of Toronto, who recently sold his chain of New England theaters for $20,000,000. It is rumored that Poli has settled a $1,000,000 royal dowry on his daughter.—Copyright, 1929, Pacific and Atlantic Photos, Inc.

TRIBUTE PAID AGED PIPER

Chieftain of Canadian Pipers is Buried With Rites of Ancient Service.

GREAT PROCESSION

WINNIPEG, Man., July 19.—(By The Canadian Press)—One black day in the war young Alan Collie was killed; the news was brought to the men in the Drill Hall, and some one told the pipe-major. Soon to the ears of the assembled men came the Highland Lament—"The Flowers of the Forest"; the stout old soldier marched round and round the building, playing out his heart, wailing out in agony that his son was dead.

And on June 29 of this year the Lament was played over the venerable Major Collie; young and old flocked to do honor to this chieftan of Canadian pipers.

Gathered in the church were all his old comrades of the war, the Camerons, whom he had led during the last great fight for freedom; fellow pipers, those with whom he had been associated from their own youth—young and old sat deep in sad thought through the old Scottish ceremony. The sermon held comfort for them, the veteran chaplain Rev. C. W. Gordon having himself seen service with the soldier; an intimate friend, Davidson Thompson, sang the old Scotch song, "Ma Ain Countree", with great feeling.

Placed on Coffin.

The Cameron plaid which the Pipe-Major had worn was placed at the head of the coffin, surmounted by his Glengarry and dirk; for indeed a chieftan of song had fallen.

When the impressive service had ended the military retired, followed by the bearers and their charge. Twelve of the Camerons, all comrades of the dead, men with whom he had fought with whom he had labored side by side, with slow martial step and rifles reversed led the way to the grave-side.

Following the firing-party came the band playing that most poignant of Scottish Laments— "The Flowers of the Forest", to the muffled beat of draped drums. Behind this Scottish band consisting of 65 members whom he had led in life, came the mourners—his widow, son, and daughters. Alongside the hearse marched the bearers, friends in the regiment, fellow-pipers. The ranks of the Cameron Highlanders and Highland Cadets brought up the rear of the great procession, answering the last call of their piper, their loved and honored friend. Of the hundreds at the Kirk, many walked the entire distance to the last resting-place of the father of Canadian pipers; four times was the procession halted on its way to resume the plaintive air and stride of the lament.

Doubtless to many of the older Scots came the memory of similar occasions in the old land, when to the same tune, the procession of the dead wound its slow way up the braes and through the glens of the Highlands; such a scene would be visioned by any Scot, when, with soul-stirring notes of the Lament sounding, the march slowly led through the winding pathway of Elmwood Cemetery; the coffin was borne through the long aisle formed by the pipers. There, in a little glade amid the trees the respected old Pipe-Major took his last stand, while about him and over him the music of the tune he loved so well echoed and died. The volley of the rifles—the Last Post—and the sorrowing men left their friend and master of the pipes. With his passing something went from Canada never to be replaced; one of the old school, one of her finest pipers, one most skilled in knowledge of that art which has magic in it to those whom it may call, in war-cry or lament.

Mr. and Mrs. Harold Gordon Forbes caught by the photographer just as they were starting on their honeymoon following their marriage in Stratford, Ont. Mrs. Forbes was formerly Miss Mary Monteith, daughter of the Hon. Dr. J. D. Monteith and Mrs. Monteith. The little flower girl is Miss Mary Winterburn of Norwich. Hon. Dr. Monteith is provincial treasurer of Ontario.

This photograph here shows, left, Mrs. W. Finlayson, wife of the Hon. Mr. Finlayson, Minister of Lands and Forests in Ontario, and her daughter, Miss Mary Finlayson, as they appeared when recently presented at the Court of St. James, London.

ZEPPELIN MAY PASS OVER B.C.

German Ship Planning World Tour From West To East

COME FROM JAPAN

Victoria, B.C., July 19—(CP)—Germany's huge dirigible, the Graf Zeppelin may be here next month. Rushing eastward from Japan to join the Graf for its round-the-world flight, Karl H. von Wiegand, journalist, and Lady Grace Drummond Hay, were here to-day and intimated that the big ship might pass over this city during the flight.

The Graf Zeppelin will leave Friedrichshafen, Germany, on July 27. Von Wiegand stated tentative arrangements provide that it would first fly the Atlantic, east to west, and would start the world trip from the Statue of Liberty at New York. Cable messages received by von Wiegand to-day stated that Dr. Hugo Eckener, the commander of the Graf Zeppelin was now considering starting the flight from Germany on July 27 eliminating the pre-conceived ourney to the United States.

Providing the start is made from Friedrichshafen the first non-stop hop would be made to Tokio, a distance of nearly 7,000 miles. This lap will take the Zeppelin, her passengers and crew over the wilds of Siberia to the Pacific ocean.

The Graf Zeppelin's big test will be on the second hop from Tokio to Los Angeles, approximately 5,000 miles. It will be the first time an attempt has been made to cross the Pacific from Asia to North America in any type of aircraft.

From Los Angeles the Graf Zeppelin will cross the United States in one hop to Lakehurst, N.J., and thence will complete the globe-circling flight by a non-stop flight across the Atlantic and back to Friedrichshafen. Questioned as to whether the Zeppelin would take the northerly route on its pacific hop, von Wiegand stated that as far as he was aware, it would come down by this coast, providing weather conditions were suitable....

Von Wiegand expected the trip across the Pacific would take the Zeppelin about 80 hours providing no big storms were encountered.

AGE-OLD BATTLE.

Winnipeg, July 19.—Neighbor's chickens and tin cans in other people's back yard s have started many a grudge fight. And that's what ruined a perfectly good friendship between Jeter Jankowski and his neighbor Snicack—at least the cans did. Jankowski saw Snicack throwing cans in his yard and went out to stop him. "I'll kill you, even if it costs me $50," Snicack wound up the argument. He then flit Jankowski with a rake. In court Snicack was fined $50.

KILLS PILES

Marvellous New Ointment Gives Quick Relief — or Your Money Back.

A famous physician used this prescription in his private practice. Now you can obtain it under the name "Sootha-Salva" — the ointment that quickly stops itching, soothes the burning pain, reduces swelling, and quickly rids you of any form of Piles. 50c at all druggists.

It costs you nothing if you do not benefit. After using two boxes of "Sootha-Salva," if you are not satisfied, just return the empty tins to Fruit-a-tives Limited, Ottawa, Ont., and we will refund your money.

ELEVATOR MEN GIVE EVIDENCE TO COMMISSION

Visitors Are Shown Moisture Testing Device by Professor.

BRIGGS AND WATTS SPEAK

No Regard to Milling Quality in Mixing Grain, Watts Says.

TORONTO, Ont., July 17.—(Canadian Press). — Demonstration of an electrical device for testing the quantity of moisture in grain interested the Saskatchewan Royal Commissic' investigating the handling and ma keting of grain at its first publ meeting in Toronto to-day. The device was explained by Prof. E. F. Burton of the University of Toronto, who explained experiments in connection with it had been carried on for two years. At present work was being financed by a grant from the National Research Council.

To-day the commission heard evidence offered by George F. Briggs, assistant general manager of the Toronto Elevator, Limited, concerning the operation of his company's elevators at Toronto and Sarnia, and also heard reepresentations and evidence offered by a number of representative Ontario millers.

Prohibit Mixing.

C. B. Watts, central wheat buyer for the Dominion Millers' Association, urged that the mixing of different grades of grain in elevators should be entirely prohibited. The association, he declared, was opposed to elevators adding to their revenues through the "manipulation of grain to the detriment of the farmers and the millers." Mr. Watts contended grain was mixed in elevators without the slightest regard to its milling quality, but solely to enable it to pass inspection.

Small Miller Helpless.

He explained the larger milling companies were not seriously affected by this condition as they were able to maintain their own milling organization. The small millers, however, who comprised the Dominion Millers' Association were at the mercy of the system, and in this respect, he said, they were in the same situation as the British millers.

Mr. Watts contended the reputation of Manitoba wheat in the markets of the world had been seriously damaged by this practise of mixing inferior grades of wheat in such a way as to enable the mixture to pass inspection number 3 wheat.

Another suggestion advanced by Mr. Watts was that there should be at least two and preferably three representatives of the millers on the Western Standards Board. At present the representation was fixed at one and he said that was insufficient.

No U. S. Wheat.

George F. Briggs explained the Toronto elevator handled chiefly grain from Western Canada and some Ontario grain. The object of the elevator, he said, was to act as a distributing agency for Western wheat to millers in the central area of Ontario. No United States wheat had so far been handled in the Toronto house, but a considerable amount was handled in the Sarnia elevator operated by the same company.

He said similar grades of wheat were always stored together, and no mixing of different grades was done in either elevator. He also declared United States and Canadian grain were never mixed together by his company. Question as to whether these grains might not occasionally become mixed through accident, he said this might happen through the choking up of the tube conveying grain into the bins and a consequent overflow. The mixing, however, could not amount to more than 10 or 15 bushels at a time.

No Comparison.

The witness said he was unable to make any comparison between the quality of United States and Canadian wheat. As far as he knew there was no complaint to be made about the cleanliness of American wheat, although all wheat this year was inclined to be dusty.

CELEBRATES BIRTHDAY

The Duke of Norfolk, hereditary marshall of the British nobility, who recently celebrated his 21st birthday and was presented to his majesty and took the oath of allegiance and of office as Earl Marshal of England.

A WORLD APART

When you leave the steamer "Belle of Temagami" you are in a quiet retreat seemingly thousands of miles from the noisy workaday world. Peace and quiet are the chief laws of this forest kingdom, twenty miles from the nearest automobile and a hundred from a street car.

Under the lordly trees of Temagami, black bass, lake trout and maskinonge lie in wait for the fisherman in the innumerable lakes. The quaint Indian settlements, the magnificent scenery and the many other attractions simply can't be appreciated until you see them.

Ask your Canadian National Agent for literature and information on Temagami.

2d 19 26 July 19 26

You Can Remove

Grease and Oil Spots from your clothes, rugs, or upholstery with

PARKE'S KNOFLAME

A safe cleaning fluid that will not injure the finest fabric nor destroy the color. It will not explode or take fire.

25c, 50c $1.00

Bond's Drug Store

Corner George and Hunter Sts.

Advertise in The Examiner

Still Greater Slashing!

Still Greater Bargains!

FOR EVERYBODY AT

M. FINE'S

Sweeping Bankrupt Sale

Bargains Beyond Belief in Ladies', Men's, Misses' and Boys' Smart Summer Clothing. Buy NOW at the Prices you have been waiting for—Read and Remember:-

LADIES' DRESSES — Just arrived, a large shipment of Wash Dresses, in the newest styles and shades. Sizes up to 48, in Double Fujis, Rayons, Crayshenes, Printed Goods, etc. To sell at .....
$2.98 $3.98 $5.98

LADIES' SILK DRESSES — Consisting of Flat Crepes, Tub Silks, etc. All new styles. To Clear at . **$3.98**

ANOTHER LOT OF LADIES' SILK DRESSES — This consists of our most expensive models. Now to sell for, only
$5.98 and $9.98

LADIES' COATS — A whole table full of our new Tweed Coats, which we are sacrificing for **$2.98**
Regularly $10.00 and $15.00.

OTHER LADIES' COATS — All this year's newest styles, in Navy and light shades. All sizes, in Tricotines, Poirets, Tweeds, Velvets, etc. .....
$7.98 and $9.98

PULLOVERS AND SWEATER COATS —Ladies' and Men's All-Wool. Different shades and styles **$1.98**
All to go for only .....

FULL-FASHIONED HOSE — Service weight Chiffon, new shades, perfects. All sizes **98c**

YOUNG MEN'S SUITS **$7.98**
Sizes 33-35—2 Pair Pants ..

MEN'S TWEED SUITS AND WORSTEDS — Regular $18.50 ... **$9.98**
for .....

MEN'S SUITS — Fancy stripes. Reg. $30.00, for **$15.98**

MEN'S PANTS—All Reduced, from ..
78c to $2.98

MEN'S AND BOYS' WORK SHIRTS **78c**

MEN'S FINE SHIRTS — Broadcloth, with fancy or silk stripe **$1.25**
for .....

MEN'S WORK COMBINATIONS **98c**
Regular $3.00 .....

BOYS' FOUR-PIECE SUITS **$3.98**
Tweed. Reg. $12.00, for ...

MEN'S PYJAMAS **$1.48**
for .....

SLICKERS — Ladies' and Men's, to Clear for .....
$1.50 and $2.98

—BE SURE OF THE STORE—

M. FINE, 309 GEORGE STREET

SIR HENRY THORNTON TO REMAIN WITH CANADIAN RAILWAY FIRM

Magnate Plans Development of Railroad Aviation—Work in Mexico Finished.

COMBINE SERVICES

Expects That Railroad Aviation in Canada Will First Appear on Prairies.

MONTREAL, July 19 (Special to The Examiner, Copyright). — Sir Henry Thornton will continue as president of the Canadian National Railroad for some years to come despite the recent rumors that he had been requested by the Mexican Government to go to that country to put into operation the plan for the reorganization of the railroad systems of that country, which he drew up last year. Sir Henry is especially interested at the present time in considering the problem of aviation as it affects the railroad.

In an interview granted this week he said that there was every possibility of the National road following the example of some of the United States roads in combining the two services in a day and night service. This will not be done, however, until the conditions of passenger traffic warrant the outlay which this new step would involve.

"My work in Mexico is done," the genius of transportation said in his genial, friendly manner. "It was consulted in the capacity as one firm would consult the engineers or experts of another. When my report was finshed and submitted my job was done. There was no question of a permanent Mexican connection in my mind."

On the matter of airplane and train service Sir Henry expanded. He revealed his interest in aviation as a practically assured method of transportation by paying high tribute to the recent opening of Moncton, N. B., municipal airport which he attended as a speaker.

"The remarkable attendance indicated the rapid development of public interest in this swiftest and newest form of travel," he said. "I was agreeably surprised at the enthusiasm betrayed by all the Maritime Provinces."

"Yes" he replied as the Star reminded him that airplane's train service was opening in the United States. "Ultimately we will have to follow suit. The New York Central and the Pennsylvania Railroads are both starting service which permits of travel by airplane by day and train by night. We will do the same thing when the demand is great enough."

Sir Henry paused. "But remember," he resumed, "there is a vast difference between the amount of transcontinental travel in the United States and that in Canada. There are more than 120,000,000 people in the United States and they do considerable travelling."

"There is no doubt a small percentage of Canadian travellers would welome faster coast to coast service at this time. But the number is not sufficient to warrant establishment of a regular air and train service today."

"You must not assume that the Canadian National Railways is looking just an inch before its nose. We are looking years ahead and cannot help realize that the demand will come ultimately. We may, perhaps, anticipate that demand somewhat and even help create it. We are studying the matter in full detail so as to be ready for the time that will surely come."

Asked what he thought personally of airplane travel, Sir Henry declared that empirical methods were ended and the safety of passengers riding over the airlines of a properly equipped and managed company was absolutely assured.

"It is as safe as railroad travel, probably safer than automobile travel, and of course far more speedy than either. The one drawback at the present time is the great cost. I do not believe it will be long, however, before this is adjusted, but travel by air will never be as cheap as travel by train."

In answer to a query concerning the possible division of railroad and air travel Sir Henry smiled and answered with all the diplomacy and disdom from which it is noted.

"What the public demands the C. N. R. will supply," he said.

"I think it is safe to predict that the public will never want to hurry over the glorious scenery of the Rocky Mountain range through which the railroad passes."

"From that we can assume at least part of the journey from Calgary to Vancouve, will always be made by train?" the Star prompted.

"I feel sure of that," Sir Henry replied. "The scenery is too good to miss. One never tires of it, and mountain travel by airplane will never be without risk, and where there's risk the paying public seldom travels. No, if anything, all airplane travel in connection with Canadian railroads will be made over the Prairie divisions."

PHOTOGRAPHS OF RESIDENTS FROM LAST INDIAN LANDS

Word has been received from the government party, which flew into the northern wilds to negotiate the ceding of last Indian lands in the British Empire, that signatures have already been affixed to the treaty and the $45,000, carried by the party, has already begun to change hands. The photographs here show (1) a typical group of squaws with their papooses at Osnaburgh; (2) a wash drawing from a photograph, taken by H. N. Awrey, commissioner of Indian affairs at Ottawa, and leader of the party, showing an Indian reading the government "manifesto," and (3) Chief William Forie of English River, with his wife and papoose.

USE SHAVINGS FOR LINOLEUM

Britain Attempting to use Home Grown Timber In Place Of Importations

FUEL GAS FROM CHARCOAL

LONDON, July 19. — (Canadian Press Cable). — That shavings and other planing mill waste are being used experimentally in the manufacture of linoleum in place of "wood-flour," which is at present imported from the Continent, was revealed in the annual report of the Department of Scientific Industrial Research issued yesterday. The report dealt in particular with the development of the Empire's timber resources.

One London firm sought a suitable wood to make boot lasts. The department experimented and finally recommended that Canadian or home-grown birch would serve the purpose.

A Glasgow firm could get chestnut wood for fences only from France, until the Forestry Commission turned its attention to development of large chestnut wood areas in Gloucestershire. These are not only producing for the home market now but expect to be exporting wood shortly.

Information was supplied to large timber exporters with the object of substituting Empire-grown timber for the American pitch-pine used for steamer decking. Even more important are the steps being taken to substitute Empire timber for American and Scandinavian doors, at present imported in large quantities.

Meanwhile the Fuel Research Board is investigating the manufacture of charcoal in portable kilns with the idea of producing a fuel gas for automobiles and stationary engines and thereby utilising forest and mill waste.

"HUSKY" RELIEVES LOCAL WOMAN WHO SUFFERED 5 YEARS

"Now I Can Eat Again Without My Stomach Hurting and the Chronic Constipation Has Disappeared," She Says.

MRS. H. LEHNER

"The best investment I have ever made in my life was getting three bottles of Husky at Bond's Drug Store—this medicine has relieved me of trouble that has defied all other treatments for five long years," says Mrs. H. Lehner, of 271 McGill St., this city.

"For many years I had suffered from indigestion," says Mrs. Lehner, "and although I had a good appetite, I was afraid to eat because my food soured in my stomach. This soured, fermenting food filled me with gas that hurt my stomach and made it feel like it was going to burst. I always had a bad taste in my mouth and my tongue was coated so bad every morning.

"My bowels were always irregular. My kidneys were so weak that pains would shoot through my back and I couldn't hardly raise up if I stooped over.

"I got relief almost from the first bottle of Husky, and now that I have been using it regularly, I can eat a good meal without my stomach hurting me one bit. Husky has checked that gas and now all my food is digesting well. Husky has also overcome that constipation that bothered me for years. My kidneys are much stronger and I do not have any pains in my back at all. Husky has reached the roots of my trouble and has given me back my health. Where the other medicines failed, Husky has given me wonderful results. It is an altogether different preparation than anything I ever used before, and the fine way I feel to-day is all due to this medicine."

Begin using Husky to-day and note how soon you get relief, how food tastes better, sleep is more sound and restful and you feel stronger and better in every way. It is marvelous what this medicine will do for you in a short time. Husky can always be obtained at Bond's Drug Store and at other good drug stores everywhere.

TWO COUNTRIES MADE FRIENDS

President Hoover Gives Peru and Chile Each a Province.

BETTER FEELING IN S. A.

SANTIAGO, Chile, July 19.—(C.P.)—With the recent award of the province of Tacna to Peru and of Arica to Chile, following lengthy arbitration proceedings by President Herbert Hoover, of the United States, a long standing dispute has been settled. Almost half a century of continuous wrangling between the two governments has been ended; animosity between the two nations has given way to a feeling of friendship and the one-time possibility of war is now removed. A feeling of good-will reigns supreme among the people of Chile and Peru.

Treaty Violated

The entire controversy was the result of a war started by Bolivia's refusal to adhere to a treaty of 1874, signed by her and Chile regarding the taxation of nitrate being exploited by Chilean capital and Chilean labor in a region remotely under Bolivian jurisdiction, and then only so by condescension on the part of her neighbors. Chile several times proposed arbitration as a solution to the difficulties, but this was persistently turned down by Bolivia. The Secret Treaty of 1873 made Peru an ally of Bolivia in the war, but Peru did practically all of the fighting. Bolivia early being out of the conflict.

This war ended after bloody conflict in 1883 with Chile in possession of the provinces. Peru's navy had been destroyed while Chile had also suffered severely, though being finally victorious on land as well as sea. On Oct. 20, 1883, the treaty of Ancon was signed. Under this treaty Chile was to retain possession of the provinces of Tacna and Arica, previously belonging to the Peruvian province of Moquegua, for a period of 10 years, and then submit to "popular vote whether those territories are to belong to Chile or Peru."

At the expiration of the period in October, 1893, Chile evaded compliance with the agreement, and under various pretexts retained possession of the territory. This arbitrary retention of Tacna and Arica called the province under Chilean administration, removed the frontier still farther nor to the river Sama, separating that province from the remaining part of the Peruvian province of Moquegua.

Hoover Settles Dispute

The actual terms of the recent settlement were decided through direct negotiations between Chile and Peru, which were conducted, for the most part at Lima. Acting at the request of both countries, President Hoover began negotiations last Septembber and the decision was announced only recently. The settlement proposed by President Hoover was immediately accepted by the two governments concerned, who sincerely thanked the president, agreeing he acted "not as arbitrator, but in the exercise of good offices at the request of both parties."

Under the settlement which "is not a partial triumph enjoyed by either government but which is the result of a profound conviction that peace between the two countries is the best policy," Chile delivers to Peru an area of more than 20,000 square kilometers with 30,000 habitants. The roads of Tacna represent about 250 kilometers of modern highway built over desert wastes at a cost of about 5,000,000 pesos (approximately 5,000,000). The urban property in Tacna is evaluated at 30,000,000 pesos and the rural property at almost 19,000,000 pesos. Chile, in addition, will provide Peru with a port and $6,000,000 in currency.

Future Bright

With this 46-year-old problem solved, and diplomatic relations resumed between the two nations, new commercial treaties are to be entered into and both countries seem destined to enjoy a period of peace and prosperity of incalcuable benefits. The future is brighter not only for Chile and Peru, but also for the whole of of South America.

To commemorate the great occasion a proposal is now under consideration to build, by popular subscription, a powerful broadcasting station on the famous cliff of Morro, Arica, the scene of a terrific struggle between Chileans and Peruvians. "The Monument of Friendship," which is the name planned for the station, will be used for the mutual benefit of the two countries to broadcast information about both nations to the rest of the world.

PROHIBITION WAR BY 13 NATIONS

Will Attempt To Show World Wine Is Alcohol's Greatest Foe

Paris, July 19.—A world-wide war against prohibition has been declared by thirteen wine-growing countries of Europe whose activities are centralized in the Office International du Vin, whose headquarters are at Paris. Dr. Leon Douarche, director of the organization, has been named commander-in-chief of the anti-prohibition offensive, whose slogan is "Liberty and Temperance."

It is not hoped by these crusaders that they will be able to obtain the repeal of the Eighteenth Amendment or even of the Volstead act, but they aim to have the latter modified in the real interests of temperance. They are taking the field to drive out bad liquor with good. Their ammunition, Dr. Douarche states, will be facts, films, statistics, medical data, social surveys, scientific treatises and common sense, which all go to prove, he says, that wine is the greatest foe of alcohol and the only logical solution of the drink problem.

"Prohibition certainly is no solution," Dr. Douarche declares. "One has only to compare temperate France with the United States. We attempt no defense of hard liquor. But wine containing 10 per cent alcohol and moderately and intelligently consumed, particularly at meal-time, can have no noxious effects and from Pasteur down to our days some of the greatest scientists have declared it to be the most wholesome and most hygienic of beverages.

"Our campaign will be educational and we shall strive to make it courteous, dignified and comprehensive. We are going to fight prejudice and repression as well as alcohol, being firmly convinced that prohibition is an evil almost as great as that which it pretends to have defeated. Our appeal will be to the sincere dry who detests alcoholism, but loves temperance and personal liberty."

Dr. Douarche intends to conduct a personal campaign in the United States next spring and extensive propaganda work will meanwhile be carried on, not only there but in all countries, from Finland to New Zealand, where the drys are at work.

MAY BE NUISANCE

LONDON, July 19.—Permission for Leon Trotzky, Bolshevik leader exiled in Constantinople, to enter England was refused because of the difficulty of the British government might have in securing his departure if his presence ever became embarrassing, Home Secretary John R. Clynes said in the House of Commons this afternoon.

AFFILIATED SOCIETIES REPORT AGGREGATE SALES INCREASE

Co-operative Union of Canada Shows Trade Surplus of $342,750.

SPREAD OVER WIDE AREA

WINNIPEG, Man., July 19— (By The Canadian Press).—Substantial increases in aggregate sales of the affiliated societies was reported to the convention of the Co-Operative Union of Canada in annual session here July 11 by the United board. It was also stated that 30 consumers' societies had reported in 1928, compared with 14 four years ago, and the prosperous condition of the industrial and commercial life of the country was fairly well maintained over the year under review.

The affiliated consumers' societies, while few in number, are spread over the year under review.

The affiliated consumers' societies, while few in number, are spread over a wide area throughout the country and their membership is fairly representative of people engaged in the most important industries, said the report. For the year 1928 some recession was manifested in certain districts, though the same may not reflect conditions as a whole. Declines in volume of trade in the Prairie Provinces were experienced in the closing months of last year.

The aggregate sales of the reporting societies for 1928 were $5,396,967, an increase over 1927 of $915,392. Adding thereto the distributive turnover of United Grain Growers Limited of $2,751,000 the total reported sales of merchandise in the organized movement was $8,147,967.

"The share capital of the reporting consumers' societies amounted to $589,570, an increase of $101,273," the report said. "Loan capital increased by $35,017, the total being $219,547, and the combined investment in consumers' societies of share and loan capital reached $809,018.

Surplus of $342,750

"The net trade surplus or savings, commonly called profit, realized by the reporting societies was $342,750, compared with $283,777 in the preceding year. Were it the practice of co-operative societies to divide their net profits in the same manner as capitalist undertakings it would have shown a return of 58.14 percent on the share capital investment. No society showed a loss in trading, one society however failing to give information on this point ano another failing to send in any report.

"The aggregate membership of the 30 consumers' societies was 10,336, an increase of 1,422, but including that of the marketing society, 35,000, the total membership of societies engaged in commercial pursuits is 45,336. It ought however to be mentioned that since the close of the financial year under review, the United Farmers of Canada, Saskatchewan section the educational organization of the Saskatchewan farmers, has been admitted to the union. It has a membership of 29,500. The aggregate membership of all organizations affiliated with the Co-Operative Union of Canada is therefore 74,836.

"The trading results reviewed in this report and those of recent years indicate the societies in the organized movement have, on the whole, become stabilized on a firm footing. In view of the unsatisfactory experience of former years, and the heavy mortality of societies outside the union your Board feels that this result must be largely attributed to the facilities provided by the affiliated societies, through their union, for mutual protection.

"Compared in terms of ratio of net returns on share capital investment, the statistics quoted in recent years of co-operative societies, which are members of the union are so remarkable that they have attracted the attention of the private trade. Viewed in terms of average dividends on purchases, the same are not so satisfactory as could be desired. A general improvement in the purchase dividends paid by the societies would immediately be reflected in the greatly increased sales and lower operating costs. Two factors will largely govern such an achievement; the expansion of operations of our societies to more remunerative lines of merchandise and services, and the development of wholesale distribution. In the latter respect considerable progress was made in the year under review.

Finance the Union

"In the closing paragraphs of its report last year your board directed the attention of congress to the need of taking steps adequately to finance the union. The need is now much more imperative, in view of small societies requiring continuous supervision and guidance for a considerable period.

"Your board formally reports the acceptance of a generous grant of $2,500 made by the International Co-Operative Alliance. Such munificence indicates appreciation by the alliance of the sustained efforts which for many years have been made to plant the co-operative flag in Canada. It is an indication too of the understanding by the Alliance of the imperative need of greater financial support which confronts the movement in Canada.

"Your board has every confidence in the future of the movement in Canada. During the last 20 years a great store of knowlege and practical experience has been gained as to the conditions necessary to insure success. A renewed interest in the movement is being shown by the public. The fact that success, even though on a comparatively small scale, is general in the organized movefent should do much to stimulate the confidence of the people in the practicability, as well as in the value, of co-operation. In some provinces considerable co-operative enthusiasm is being manifested, and it is the opinion of your board that satisfactory, sound and progressively successful developments may confidently be expected if the societies in the organized movement will show adequate enterprise and determination."

Surprise crackle for snap

for the kiddies!

A NEW cereal children love at first sight! It pops and crackles when you pour on milk or cream. And what a flavor treat! Toasted rice grains.

Enjoy Kellogg's Rice Krispies for breakfast, lunch or supper. With fruits or honey added. Use in candies. Sprinkle into soups. Made by Kellogg in London, Ontario. At grocers.

it's new!

Kellogg's RICE KRISPIES

21 PIECE CHINA TEA SET

FREE FREE

With any Phonograph on This List

AND EASY TERMS OF PAYMENT IF DESIRED

By a special arrangement, we have secured a number of very handsome 21-Piece Tea Sets in a neat attractive pattern, and we propose to absolutely give these sets of pretty chinaware to the buyers of Used Phonographs, either one of those listed below or one of a dozen others, priced at $50.00 or more. Your choice of instrument at a price around ¼ its regular value, and on extremely easy terms of payment.

An Additional Choice of Many Others —The China Set Free with Any Instrument at $50.00 or over.

Come in and see and hear any of these:

LYRIC UPRIGHT Mahogany Case $55.00	McLAGHAN CONSOLE Walnut Finish $70.00	SONORA UPRIGHT In Dark Mahogany $55.00
AEOLIAN VOCALIAN Mahogany Case $55.00	VICTOR CABINET Mahogany Finish $55.00	LYRIC CONSOLE Finished in Walnut $70.00

CONSOLETTE ORTHOPHONIC, Very Fine Instrument..... $85.00

TERMS—$15.00 CASH AND BALANCE $2.00 A WEEK.

HEINTZMAN & CO. Heintzman Hall, Royal Bank Bldg.

Leafs Take 15-1 Victory From Reading Keys

TORONTO CLUB SOCKS GREENE FOR 16 CLOUTS

Reading Hurler Holds Leafs Hitless For First Four Innings

SIX DOUBLES LISTED

All Other International League Games Postponed Account Of Rain

TORONTO, Ont., July 19. (C.P.) — The Leafs waxed violent against Nelson Greene and the Reading Keys down at the Stadium yesterday. They socked Greene, a southpaw by trade, and ranked a good one, for 16 hits. The 16 hits included six doubles and three triples for a total of 28 bases. The whole works netted the Leafs 15 runs. The Keys scored one in the ninth, thus saving a shut-out.

The Fleet streeters did not begin to satisfy their lust for hits, runs and revenge until after there was one out in the fifth. For four innings they swung silent bats and went hitless during that stretch.

Bill Sweeney was the first and only Leaf to get on base until they broke out in the fifth. Sweeney drew four straight balls in the second and reached the half way on an infield out. He travelled no farther.

All other International League games were postponed on account of rain.

MACKS STOP TIGERS 8-4

Athletics Increase Lead As Yanks Forced To Remain Idle At Cleveland

SENATORS WIN OUT

DETROIT, July 19 (Canadian Press). — George Walberg regained his cunning yesterday, and the Athletisc stopped the Tigers by 8 to 4 in the first game of the series. The Mackmen increased their lead to 8½ games as the Yankees were idle in a Cleveland rainstorm. Uhle was handicapped by five Detroit errors but the Athletics poled out enough hits to win.

SENATORS WIN OUT 10-3.

ST. LOUIS, July 19 (Canadian Press). — The Washington Senators, outhitting and outplaying the St. Louis Browns, won the opener of a five-game series here yesterday, 10 to 3. The Browns made six errors, three of them charged to Rcetz, at short in place of Kress.

Sam Jones, who started for the Senators, was struck on the pitcher's arm by a batted ball, and had to be relieved by Fred Marberry.

HOLDS RED SOX.

CHICAGO, Ills., July 19 (Canadian Press). — "Red" Faber limited the Red Sox to five hits in ten innings yesterday, and the White Sox won the opener of the series 2 to 1. It was Faber's eighth vitory of the season. Chicago scored the winning run in the tenth on two passes and a brace of singles.

ATHLETIC MEET FOR CORNWALL

Affair To Be Staged Under Auspices Of War Veterans British Empire Service Legion

$1,000.00 IN PRIZES

Cornwall is holding a mammoth field day on August 5th, 1929, Civic holiday, under the auspices of "The Cornwall War Veterans British Empire Service Legion". The citizens of Cornwall have shown their support of the veterans by donating some very valuable prizes including a very handsome gold cup valued at $500.00, which goes to the athlete making the biggest number of points at the meet. The program includes such events as the 100-yards, 220-yard hurdles, relay race, broad jump, high jump, 1 mile and 2 mile, pole vault, tug-of-war, and soft ball competition. Valuable silver cups are given for each event with some very valuable second and third prizes.

All the above events are open and any outstanding athletes in this district would be well advised to get further particulars from the secretary, Mr. H. Russell, care of The Post Office at Cornwall, Ont.

Ontario Championships Held At Varsity Stadium

TORONTO, Ont., July 19 (Canadian Press). — Announcement was made last night that the Ontario track and field championships will be held at Varsity Stadium here on August 10. In making the announcement, officers of the Ontario Branch of the Amateur Athletic Union of Canada stated the meet would be postponed until August 17, if unfavorable weather is encountered on August 10.

Grocers Stage Garrison Finish to Win

BASEBALL RESULTS Standings

INTERNATIONAL LEAGUE

	Won	Lost	P.C.
Rochester	58	36	.617
Toronto	52	45	.536
Montreal	49	47	.510
Newark	47	46	.505
Baltimore	46	45	.506
Reading	43	45	.489
Buffalo	46	49	.484
Jersey City	32	60	.348

Thursday's Results

Toronto 15, Reading 1
Jersey City v. Montreal—Rain.
Newark v. Buffalo—Rain.
Baltimore v. Rochester—Rain.

AMERICAN LEAGUE

	Won	Lost	P.C.
Philadelphia	62	24	.721
New York	51	30	.630
St. Louis	49	37	5.70
Detroit	45	42	.517
Cleveland	42	41	.506
Washington	32	49	.395
Chicago	32	56	.364
Boston	26	60	.302

Thursday's Results

Philadelphia 8, Detroit 4.
Chicago 2, Boston 1.
Washington 10, St. Louis 3.
New York v. Cleveland—Rain.

NATIONAL LEAGUE

	Won	Lost	P.C.
Pittsburg	53	29	.646
Chicago	51	29	.638
New York	50	38	.568
St. Louis	43	42	.506
Brooklyn	38	45	.458
Philadelphia	34	49	.410
Boston	34	52	.395
Cincinnati	32	51	.386

Thursday's Results

New York 4, Pittsburg 1.
Chicago 11, Brooklyn 7.
Philadelphia 6, Cincinnati 4.
St. Louis 6, Boston 4.

AMERICAN ASSOCIATION

Thursday's Results

Minneapolis 5, Louisville 2.
Columbus 13, Milwaukee 2.
Indianapolis 7, St. Paul 5.
Toledo 11, Kansas City 4.

CHICAGO GAINS LOOP LEADERS

Cubs Advance To Within One Game Of First Place By Defeating Robins 11-7

RACE NARROWING

BROOKLYN, N.Y. July 19.—(Canadian Press).—The Cubs advanced to within one game of first place by defeating the Robins, 11 to 7, here yesterday as the Giants stopped the Pirates by 4 to 1 at the Polo Grounds. The Bucaneers now lead McCarthy's men only through having won two games more, another advance of one full game would place the Bruins in the lead on a percentage margin.

PHILLIES WIN OPENER

PHILADELPHIA, Pa., July 19.—"Ace" Elliott, one of Shotton's rookie hurlers, went the full distance against Cincinnati yesterday and Philadelphia won the opening game of the series, 6-4.

Opposed to Elliott was Jakie May, but the Reds' southpaw was a trifle wild and issued six passes. The Phillies combined these with eight hits to win the ball game.

WEAKER IN EIGHTH

BOSTON, Mass., July 19. — The Braves threw away a four-run lead here yesterday and permitted the St. Louis Cardinals to win the first game of their series, 6 to 4. The visitors scored five runs in the eighth inning and one in the ninth.

Cantwell allowed the Cardinals but two hits up to the eighth and was given superb support. He then blew up and Jones relieved him.

GIANTS BEAT PIRATES

NEW YORK, N.Y. July 19.—(Canadian Press).—The strength of Carl Hubbell in the box and two early assaults against Ervine Brame, enabled the Giants to turn back the pirates by 4 to 1 at the Polo Grounds yesterday in the opening game of a series of four. The reverse reduced the lead of the Buccaneers over Chicago to just one game, as the Cubs defeated Brooklyn. It was the third defeat for the leaders in their last four games.

Loughran Retains Championship Title

YANKEE STADIUM, New York N.Y., July 19 (Canadian Press). — Tommy Loughran dispelled all doubt about his ability to dominate the light-heavyweight division last night by administering a sound thrashing to his youthful New Jersey challenger, Jimmy Braddock, in 15 rounds that for the most part were dull and one-sided.

Few masters of ringcraft have ever manifested so clear and undisputed superiority as did Loughran in the skilful manner he cuffed, punched and punished the 23-year-old youth from the other side of the Hudson.

ADVERTISE IN THE EXAMINER

THE FLYING COP

A new satellite in the firmament of sports is Art Keay, the "galloping" cop of Toronto, who recently won the national United States Y. M. C. A. track title of America at Brooklyn, N. Y., defeating R. F. Brown, last year's winner.

He is now 22, and started running when he was fifteen, when he joined up with the Monarch A. C. This year he joined the Toronto police force and the Police Athletic Association.

His first successes came in 1926, when he scored in a number of local races. He also annexed the Ontario indoor junior 1-mile championship at Hamilton, a record which still stands. In 1927 he was chosen to run against Ritola (the Finnish star) in a special 2-mile race at the indoor meet at Hamilton—Ritola won, making a new Canadian record of 9.14. Keay was 9.38—which is perhaps the best time ever made by a Canadian indoors. Being a member of the local Y.M.C.A. he has won practically all the distance championships of that organization for the past three years. He has attended the Milrose games on behalf of the Monarch Club twice. He won the 3,000 metre steeplechase championship of Canada last year, and was chosen for the 1928 Olympic team.

His recent victories are:

1 mile, National Y.M.C.A Championship, 1st.

1 mile, Central Y.M.C.A meet at Varsity Stadium, 1st (from scratch).

1 mile, Gaelic Games, at Varsity Stadium, 1st.

1-2-mile, Verdun, Quebec, 1st.

HOLLINGSWORTH BIGGEST GAINER IN WEEK'S TILTS

Pete's Shortstop Climbs To Third Place By Getting Three Safe Blows

SWANSTON LEADS

Local Pilot Still Over The .400 Mark With Rose In Second Position

The Petes have done little during the past week to fatten their batting averages. The chief gainer since the list was last published being Red Hollingsworth, young short stop of the squad who collected three hits in five times up against Belleville and Deloro and is now in third place, headed only by the two veterans, Max Swanston and Ray Rose.

The two leaders held their own during the week, Swanston dropping one point to .408 while Rose boosted his mark by two points. They, with Hollingsworth are the only players to figure in every game this season.

Swanston has made the most hits, 20. Rose the most runs, 7, and Harrison's 10 hits have driven in 9 runs so that he still leads in that department, although out of the game during the week.

	G	AB	R	H	PC
Swanston	14	49	6	20	.408
Rose	14	58	7	19	.329
H. Hollingsworth	14	53	6	15	.283
Beavis	9	11	1	3	.273
Harrison	11	37	4	10	.270
Johnston	5	4	0	1	.250
Hatton	3	4	0	1	.250
Ash	9	37	2	9	.243
Legon	13	48	4	11	.229
Heckman	9	22	4	5	.227
Jim Hall	13	50	6	11	.202
Macdonald	4	11	2	2	.182
Sweetman	12	24	4	4	.167
Hardill	7	21	0	3	.143
Jack Hall	2	21	0	3	.143
L. Hollingsworth	9	18	1	2	.111
Holyman	2	5	1	0	.000
Mein	2	3	1	0	.000
Hickey	2	2	0	0	.000

Runs batted in—Harrison 9; Swanston 6; Ash 6; Jimmy Hall 5; Rose 4; Heckman 3; Legon 2; H. Hollingsworth 2; L. Hollingsworth 1; Hardill 1; Beavis 1.

New York now has a population estimated at 6,000,000, but the greater urban district of which it forms a part, including large cities across the Hudson, etc., contains nearly 9,500,000 persons.

SOCCER SATURDAY BRINTON VS. C.G.E.

On King Edward Park In Phelan Cup Semi-Final. Kick Off At Three

Saturday's soccer bill is a Phelan Cup tie between the Brinton and the Canadian General in the semi-final series. The kick-off is scheduled for three o'clock prompt.

In the previous game with the Brinton team, they were three men short who had promised faithfully to appear which compelled their executive to make up the eleven from the spectators on the grounds.

The winners of this encounter will meet the Canadian Packing in the final on Saturday, July 27.

BATTEN'S PLAY PROVES COSTLY FOR WESTCLOX

Snappiest Softball Fixture Of The Year Is Witnessed By Huge Crowd

FINAL SCORE 5-4.

Harrisons Experience Closest Call Of Season Winning On Errors

Yes, an error, we're sorry to say, really a tough break on a fast spinning ball, by Batten at short for Westclox in the second last spasm of the Harrison-Westclox softball game at the Central School last evening threw up the sweetest chance in the season's play to trim the redoubtable Harrison crew, and let them win by a 5 to 4 score.

Yes, two errors figured in the score. The first that gave Harrisons their break was pulled by Delahaye in left field when he dropped a fly from Montgomery, letting Ward and Dobson in for two tallies in a five-inning whitewash. This much we can say for Delahaye he caught Montgomery at second, but not before the two runners had galloped home to break the losing streak.

By far the largest crowd of fans to witness a softball game this season turned out to see, by far the smartest game of ball that has been staged. The effects of that one game will be enough to draw crowds to the park for some weeks to come in the hopes of seeing another match of the same brand.

Westclox started the old pill rolling in the bacon for them with the very first man up. Batten, who got on through an error by Smith, advanced to second on Goodson's hit, stole third and tore home on Kitchen's hit. Goodson was advanced to third but was nipped coming home.

Five men faced Montgomery in the first session, but after that he cut the number down to three and four. From then on it was touch and go right up to the sixth. Both pitchers shot them over the platter with everything they had, and the backing they received did the rest, which was the larger three quarters. Curry became a bit erratic in the second and walked three, but luck favored him and nobody got farther than third. Three times Harrisons had men on third, once the bags were loaded, but that little bit of punch with the hickory was lacking to make the tally. And all the time Curry was soaking them over so that they didn't get a hit either.

Fielding on the part of both aggregations played the greatest part in making it the best match of the season, the batters popping out in succession. Once in the fourth Curry pitched only three balls to close the session, Ross rolling to Curry who threw him out at first, Vinette and Montgomery both popped out.

In the sixth Delahaye came home with the Westclox second tally, and the excitement knew no bounds as things looked bright for a beating for the Harrison boys. However the north enders grabbed Lady Luck and roped in two tallies. Two singles, and a double in the next frame by the Big Bens netted them two more and the fans were sure that the game was cinched, as Harrisons went down in succession as they walked to the plate.

Just then the fun started, for in the eighth Westclox failed to register, while Harrisons led off with a hit by Dorrington, followed by a walk for Dobson and a two-bagger by Vinette, which drove in the tying tallies. By stealing round to third Vinette was able to score when Montgomery got on as Batten dropped a fast spinning fly. That cinched the game, for Clarke got out on a pop to first, before Montgomery was around. Three pops to left, short and first drew the curtains on the Westclox chances to down, the as yet, unbeaten Harrison team, leaving them still top outfit in the City Softball League.

Westclox—	R.	H.	E.
Batten, ss	2	1	1
Goodson, cf	1	2	1
Kitchen, 1b	0	2	0
Delahaye, rf	1	2	1
Folley, c	0	1	0
Barrie, 2b	0	0	0
Fields, rf	0	0	0
Maniece, 3b	0	0	2
Curry, p	0	2	0
	4	8	3

Harrison's—	R.	H	E.
Calladine, cf	0	0	0
Smith, 1b	0	0	1
Dorrington, 3b	1	1	0
Ward, ss	1	1	0
Dobson, c	2	0	1
Ross, 2b	0	0	1
Vinette, lf	1	1	0
Montgomery, p	0	0	0
Clarke, rf	0	0	0
	5	3	3

Score by innings:
Westclox ..... 10001200—4
Harrison's ..... 00000203x—5

Struck out, by Montgomery 0, by Curry 3. Walks, off Montgomery 1, off Curry 5. Two-base hits—Vinette, Delahaye and Kitchen. Double plays—Smith caught Fields out on a fly and nipped Folley off the sack at first.

Umpires—Weese at plate; Holyman on bases.

TENNIS

NEWPORT, R.I., July 19 (Canadian Press). — The invading Oxford-Cambridge tennis teams, here for the 7th biennial Prentice Cup matches with the combined Harvard-Yale team, swamped the United States collegians five matches to one here yesterday in the opening play at the Casino Turf Courts. The only United States victory came when Arthur Ingraham, Jr., of Providence, one of the Harvard players, disposed of E. O. Mather, United States-born Oxford student, 7-5, 2-6, 6-3, in a singles match filled with thrills.

In the other singles matches N. G. Farquharson of Cambridge, a South African Davis Cup player, defeated R. W. Ryan of Yale 9-7 6-0, and Guy Coover of Oxford vanquished G. A. Holloway, also of Yale, 6-2, 7-5. Farquharson and Coover teamed in the doubles and set back I. N. Garham and B. H. Whitbeck, another Harvard player. England made a clean sweep of the other doubles, when Mather and De Riccu defeated Wright and Holloway 6-2, 6-1, and Avery and Young, Cambridge team, nosed out Wood and Ryan, 7-5, 5-7, 8-6, after a prolonged and vigorous struggle.

COBOURG DEFEATS PORT HOPE NINE

COBOURG, July 19. — In a twilight game of ball in the Lakeshore Intermediate Baseball League, played on Wednesday night on the Victoria Park diamond, between Cobourg and Port Hope ball teams, Cobourg nailed its initial victory by defeating Port Hope 11-10. It was a very close game, and was witnessed with much enthusiasm by a large and excited crowd.

Our Boarding House - - - - - - - - - By Ahern

BOWLING TOURNEY BROUGHT TO A SPECTACULAR FINISH

Visitors And Locals Share Prize Money In Yesterday's Session

SOME CLOSE BATTLES

Delaney Of Cobourg Noses Out Freeman For Singles Honors

Visitors and locals shared the prize money in yesterday's session of the Peterborough annual bowling tournament. DeLaney of Cobourg bowling fame, nosed out Freeman of Peterborough by one shot, making the Lakeshore town jeweller winner of the singles. In the doubles, two local rings were fighting for the laurels about midnight yesterday. Gimblett and Fitzpatrick were hammer and tongs against Oke and Bacon in a game that was spectacular and gave the spectators plenty of thrills with well-placed shots. Both rinks were tied on the home stretch when Oke and Bacon extended themselves to cross the finish two points up. It was one of those games in which the game of bowls is best seen and which is good to watch, as the final outcome is in doubt until the last sphere nestles among the others around the kitty.

The Cobourg-Peterborough tussle was about the same brand of bowling as the doubles offered, and the two final games that brought the two-day tournament to a spectacular close, were a couple of the most-keenly contested in the entire tourney.

Old Man Weather was against the players yesterday for most of the time, but the rinks were undaunted and played even through the showers. This weather helped to chase some of the out-of-towners back home, and kept others from coming, as it was believed that the tourney would not go on by some. However, entries were received from Cobourg and a team from the Toronto Lakeviews came down to the contest.

Late last night, or early this morning, made history on the Peterborough bowling green and there was a note of sadness about it all as the last bowl was thrown (the last bowl to be used on the old green in an annual tourney). Next year the new greens on McDonald street will be open and new faces will appear on the rinks, but the visiting players as they oppose the local rinks will think of the historic battles that were fought on the old Brock street courts—while the change will be remarkable and the greens will be perhaps the best in the country, some of the players yesterday afternoon felt a twang of sorrow as it was suddenly realized that this tournament was the beginning of the end.

Between the play yesterday and on Wednesday, many of the players while they were waiting for their turn to play, were driven to the new site and the future home of the Peterborough bowling club, in the west end of the city, where many expressed their amazement at the project that was undertaken by the members of the club, and even more so when they had explained to them that it was being built by Peterborough members and a building committee was looking after the work and the contract had not been let to a regular contractor.

FINALS—DOUBLES

Gimblett and Fitzpatrick.... 10
Oke and Bacon 12

FINALS—SINGLES

DeLaney (Cobourg) 18
Freeman (Peterborough)..... 17

DOUBLES
FIRST ROUND

Peterborough Toronto
Gimblett and Fitzpatrick 15,
Gilliam and Parkins 10
Peterborough Peterborough
Coleman and Johnson 19
Hall and Allen 14
Cobourg Peterborough
Martin and Johnston 10
Taylor and Bredin 19
Peterborough Peterborough
Freeman and Fox 18
Cullen and Chenhall 11
Cobourg Peterborough
103 lbsHircock and Wenn 13
Howden and Bennett 12
Peterborough Peterborough
Downey and Braund 4
Sedgwick and Glover 18
Peterboro, Norwood and Peterboro
Seymour and Harrison 5
McDonald and McFadden 10
Peterborough Peterborough
Mayneord and Donaldson 12
Oke and Bacon 18

SECOND ROUND

Peterborough Peterborough
Gimblett and Fitzpatrick 15
Coleman and Johnston 10
Peterborough Peterborough
Taylor and Bredin 10
Freeman and Fox 3
Cobourg Peterborough
Hircock and Wenn 17
Segwick and Glover 8
Peterborough Peterborough
McDonald and McFadden 15
Oke and Bacon 16

SEMI-FINALS

Peterborough Peterborough
Gimblett and Fitzpatrick 20
Taylor and Bredin 8
Cobourg Peterborough
Hircock and Wenn 10
Oke and Bacon 12

SINGLES
First Round

Chesler, 5; Donaldson, 15.
Howden, 8; Seymour, 15.
Cullen, 15; Harrison, 11.
Martin, 16; Bennett, 11.
Delaney (Cobourg), 15; Braund, 6.
Sorenson, 9; Johnson (Cobourg), 15.
Fox, 15; Mayneord, 10.
Bredin, 17; Gilliam (Toronto), 10.
Gimblett, 15; Martin, 11.
Oke, 15; Hircock, 12.
Bacon, 15; Wenn, 9.
McFadden, 6; Fitzpatrick, 15.

Second Round

Allen, 16; Donaldson 2.
Seymour, 10; Perry 15.
Cullen, 16; Martin, 12.
Delaney, (Cobourg) 10; Johnston, 8.
Freeman, 15; Fox, 9.
Parkins, 8; Bredin, 10.
Gimblett, 2; Oke, 15.
Bacon, 11; Fitzpatrick, 12.

Third Round

Dr. Allan, 15; Perry, 13.
Cullen, 5; Delaney (Cobourg), 15
Freeman, 15; Bredin, 5.
Oke, 17; Fitzpatrick, 15.

Semi-Finals

Dr. Allen, 12; Delaney (Cobourg), 15.
Freeman, 16; Oke, 7.

FOREMEN WILL HOLD OUTING

C.G.E. Association To Hold Picnic On Saturday Afternoon To South Beach

VARIED PROGRAM

The C.G.E. Foremen's Association will hold their first annual outing on Saturday afternoon at South Beach and the diversified program which has been arranged should furnish a very pleasant afternoon for all who attend.

This association which was formed about four months ago has supplied a long felt need in the lives of the supervisors of the electric plant, and has enjoyed consistent growth and success since its birth.

The outing will take the form of a stag picnic and the members will make the trip by motor, leaving the main office at 1.40. The committees in charge of the various arrangements have their work well in hand and the program for the afternoon will consist of a baseball game, sea-flea races and several other sports events.

Several representatives are expected from each of the Toronto works and suitable weather is all that is required to make this picnic one to be remembered.

Two giant airships to be built for the U. S. Government will be 785 feet long and will carry a crew of 40 men each, as well as five scouting airplanes.

In China, when a man cannot pay his debts, the door is taken from his house.

Wright and Guest To Compete In Canadian Henley

Capitol Entertainment
NOW
2.30
7 & 9

SEE YOURSELF IN THE MOVIES!
MOVING PICTURES OF THE OLD HOME WEEK PARADE
And the UNVEILING OF THE MEMORIAL

Meet the Champ
WILLIAM HAINES
in
THE DUKE STEPS OUT
Talking and Sound

22 Minutes of Delightful Comedy,
'THE LION'S ROAR'
ALL TALKING

All Talking
VAN AND SCHNESK
in
"BROADWAY NOT SO BAD"

COMING MONDAY
PAULINE FREDERICK
in
"On Trial"
All Talking

More Entries For Campbellford Swim

CAMPBELLFORD, July 19.—(Examiner Staff Correspondence).—Yesterday saw eight new entries for the three-mile marathon swim in the hands of the committee. As time goes on, the fame of the event appears to be spreading to wide areas. The course has already been laid out and will be in the form of a triangle. In order to cover the three mile distance, it will be necessary for the swimmers to go the round nine times. Accommodation for ten-thousand spectators is being arranged. There will also be plenty of parking space for the motorists.

The entries received yesterday were from Thomas Adams, Toronto; Tommy Walker, San Francisco, California; and Jerry Widmer of Seattle Washington. Five more swimmers of the fair sex have set their hearts on the 'extra hundred" and sent in their official entry forms They are, Miss Doris Beresford, Hanlan's Point; Miss Anne Benoit, Toronto; Miss Catherine Harrop, Seattle, Wash.; Miss Jewel Cheatwood, Toronto; and Miss Doris Widmer, Seattle, Wash.

SPANS THE WORLD

OSLO, Norway, July 19.—Probably the longest radio connection in the world is kept between the wireless operator of the Hobbs Arctic Expedition around the North Pole and Commander Byrd's South Polar base. The distance separating them is 12,000 miles.

CANADIAN HENLEY RACES TO BE GREATER THAN EVER

Exceptional Program Outlined —Expect Many Contestants From East and United States

GUEST TO RACE

(By Murray Sinclair, Special to The Examiner—Copyright)

Sculling and rowing records will likely be made at the loyal Canadian Henley next Thursday, Friday and Saturday.

With Jack Guest and Joe Wright probable entries in the senior single sculls and Argonaut eight pitted against Detroit and the championship Wyandotte crew of Michigan, after being out of their shell for two weeks, more interest is being taken in the Canadian championship races than for several years.

Entries have been received from several American cities as well as Winnipeg, and by the time the first heat is run off at St. Catharines next Thursday, it may be found that the 1929 Henley will make a record for size in any event.

Of the twenty sculling and rowing classes, heats will be necessary in approximately seventeen, it is expected.

SENIOR SINGLES FEATURE

Jack Guest has wired his entry in the senior singles and Joe Wright is also expected to compete.

G. Bole, a member of the Winnipeg rowing club who won the Northwest International senior championship recently, will race against the Argonaut pair along with a Detroit sculler and possibly two Philadelphia men who are entered in the senior double. Rutherford and Neiboat who represent the University Barge Boat Club.

Considerable interest is being taken in the Winnipeg sculler. It has been some time since the West, especially Winnipeg, sent a man east to race for the Canadian championship and much is expected of him. He has been very successful in the mid-Western regattas.

Frank Adams of Vancouver was the last Westerner to come East after winning the Pacific Coast championship for several years he met Joe Wright Jr. in 1927 and was beaten by ten lengths or more.

If all these scullers take part and the winner of the senior association singles rows in the big race, heats will be necessary. They will be rowed on Friday afternoon.

It is expected that the race will be between Wright and Guest, unusual interest is being taken in the event, following their spectacular finish in a Diamond Sculls heat in England two weeks ago.

The Argonaut senior eight will meet two American crews and the winner of the junior eight race for the Hanlan Memorial trophy. University of Toronto and Lachine, who usually have senior eights, are not entered this year and the Winnipeg crew which won the event last year is not making the trip East.

Wyandottes sprung a big surpice when they won the eight race two years ago; last summer they captured the American National title but were beaten at the Canadian Henley.

Detroit sure have a good crew.

The three Toronto clubs—Argonauts, Dons and the University of Toronto—will be well represented, particularly the former two.

The double blue has good 140 pound, 150 pound and junior heavyweight eights and fours as well as an exceptionally speedy batch of scullers. They should pile up a large total of points for Canada.

Dons are better this year than they have been in several seasons. Their lightweight fours and eights are very strong and will make any club realize that they have been in a race. The junior crews are also very fast.

The University of Toronto have two very fast eights; one is entered in the junior 150 pound race and the other in the junior heavyweight race. They are also racing McGill for the intercollegiate championship before the Henley at St. Catherines this week.

Ottawa, Lachine of Montreal, Brockville, St. Catherines, Hamilton and other Canadian cities are also sending strong contingents to St. Kitts early next week.

The Detroit Boat Club will lead the American invasion. They are sending a particularly large crowd of oarsmen and scullers coached by Jimmy Rice.

Detroit are always strong. Their lightweight and 150 pounds crew invariably collect a number of points. In recent years the heavyweight crews have also been very fast and they have captured this event frequently. Their scullers and doubles are said to be about the average.

From Wyandotte, a small city just outside of Detroit, will come two eights, one for the senior race, the other a junior crew.

West Sides of Buffalo, who specialize in fours, will make competition keen.

The University Barge double from Philadelphia will meet strong competition from two Argonaut doubles and a Don crew.

Altogether indications are that the Canadian Henley will be about the biggest regatta held on the continent this year, although most Canadians do not realize this.

OSHAWA BATTLE WILL MEAN MUCH IN LEAGUE RACE

Peterborough Victory To-morrow Will Put Locals Back In The Hunt

FIGHT FOR SECOND

Oshawa, Deloro and Petes All Have Chance To Figure

Although Belleville has opened out a nice lead for first place in the Central Ontario League, the race for second position, and the right to enter the League play-offs, is still an open one, and any one of the other three teams, Oshawa Deloro and the Petes, has a chance to get into the finals.

To-morrow's game with Oshawa here will have a very marked effect upon the final result

A Peterborough victory will put the Petes right back in the hunt, and the local squad, nettled at the poor display they gave last week against Belleville, are determined to take Oshawa into camp.

Matt Sutton, Oshawa pilot, has a clever bunch of ball tossers under his command, with a nice assortment of first string pitchers, including Matthews, Osborne and Ogden right handers, and Wells, a capable fork-hand performer. The assignment against the Petes is likely to be entrusted to Matthews or Ogden, while the Peterborough reply will be Al. Heckman.

With so much at stake the battle with Oshawa should be one of the best of the season.

It will get under way at three o'clock sharp.

DOG FOOLS COPS

NEW YORK, July 19.—The burglar siren at the Elizabeth Sash Store plant rang frantically. People for blocks around were aroused in the night and hurried to the sound of the alarm. Cops came. The siren continued to ring. The cops entered the plant and found the watchman's dog fast asleep. He was sleeping on top of the buzzer that operates the siren

WILL COMPETE AT CANADIAN HENLEY

Jack Guest, famous senior single sculler, who will compete in the Canadian Henley regatta next week.

HIGHWAYS AND BYWAYS IN THE SPORTS WORLD

BOOSTS AND KNOCKS For EVERYONE

(By "TED" OUTRAM)

VIERKOTTER ENTERS CAMPBELLFORD "WRIGGLE."

The Campbellford swim on August 2 is going to be a classic, international race, and it is gaining something of the same prominence now as the Wrigley marathon. The names of noted swimmers are each day reaching the secretary through the mails, and they are all eager contestants for the rich purse.

Wednesday, George Young entered, and yesterday the powerful German speed merchant Ernst Vierkotter, sent in his entry and it was duly filed away among the ever-swelling list. These two would form an attraction by themselves, but along with them are a score of other crack swimmers.

* * * * * *

WESTCLOX NEARLY DID IT.

Westclox gave Percy Harrison and his supporters a fright last evening in the softball game, and the anxiety lasted right up until the end of the nine innings. The Time-Tickers led all the way until the eighth to be beaten out 5 to 4. On their play the Westclox should have won; they should have had at least two more counters, and the North Enders were riding with Lady Luck to nab their quintette.

The race is a tight one, and henceforth the fixtures should all be interesting. A big thriller is billed for next week, when the Bridgenorth Wildcats, second placers, meet the champion Harrison aggregation.

* * * * * *

COGNAWAGAS OR CRESCENTS?

On their season's play there is no choice between Crescents and Cognawagas, and it is this fact among others that is causing so much excitement about their game in the E.P.L. at Exhibition Park this evening. The one which can defeat the other twice in their single series of home-and-home games will win the right to play Bethany for the championship; the other will be through.

Bethany cannot be displaced from the first position and the best either of the other teams can do is to tie Doc Hamiltons lad's.

* * * * * *

LOUGHRAN LEFT NO DOUBTS.

Tommy Loughran in defending his light-heavyweight title against the hard-punching, Jimmy Braddock, left no doubt that he is still indisputable master of his class. His defence was impregnable and Braddock's right, which had floored three men in the last two months never got through to do any appreciable damage. The report of the fight would leave the impression that the champion made the challenger look like a novice. For skill and ring strategy there are few who can match the cunning of Loughran.

* * * * * *

TIGHT RACE IN NATIONAL.

While the Athletics are being picked by the experts to win the American pennant, and are maintaining their eight and a half game lead, a three-cornered fight has developed in the National. The Pittsburg Pirates have struck an obstacle in their series with New York, and yesterday McGraw's men defeated the Buccaneers, and greatly assisted the Cubs, who ganed a full game on the leaders by beating the Braves. Only one game separates the National League leaders now, and it is prophesied that when the Pirates leave New York they will be in second place.

THEATRES

AT THE CAPITOL

"THE DUKE STEPS OUT"

This is a James Cruze production and has all the elements of interest and deft handling that go with the name of that producer. Although it is not a "talkie" in the real sense of the word, it has its moments of vocalization and the action is so tense and swift that the conversational background is not missed to any great extent. It has throughout the musical accompaniment of the Capitol Theatre orchestra at New York City, directed by David Mendoza himself and the vivid action of the piece, along with the brilliant music, supply the atmosphere lacking through spoken words.

Joan Crawford is Sue Corbin, belle of Sierra University, and William Haines is her ardent suitor, Duke Wellington, a millionaire's son and noted prize-fighter, who enters Sierra as a student in effort to attract the notice of the elusive Sue. Two minor parts are upheld nobly by the long and sad-faced Barney (Karl Dane) and the little, irascible Jake, trainer of the "Duke."

The vivid action progresses through a series of humorous and interesting episodes, in which the lightning courtship of Sue and the Duke also progresses rather abruptly. The lady proves intractable at first and the Duke has a hard time of it. Later she relents, but then a plot cooked up by Jake and Barney, to manufacture a supposed sweetheart of the fighter and cause him to lose the interest in Sue which is preventing his proper training for a championship fight, throws another wrench into the machinery.

When the fight comes off the radio tells the story in a vocalized sequence, but the radio goes dead at a dramatic moment. The ending, however, is perfectly satisfactory to all concerned. It is a swift, modern picture with plenty of fun and excitement in its screening.

The comedy is extremely vocal. It is a Mack Sennett piece and opens with the yap of a bulldog, while the hoarse cough of the lion resounds through the production. The beast is being stalked by a pair of amateur hunters who go rabbit shooting and find a stray circus lion in their path. The vocal efforts of the elder hunter add to the interest of the piece, which is noisy from beginning to end. The clang of Manhattan steel-riveters, the practising of an ambitious soprano and the cooing of the turtle-doves in the wildwood, are heard from the very gabby screen that exudes this bit of noisy merriment.

An added entertainment in the program is the screening of pictures of Peterborough's recent celebration of Old Home Week. This opens with the skirl of the pipes and the pictures of the Toronto Scottish Regiment advancing gallantly up George street, which looks like a very noble and spacious thoroughfare in the perspective of these pictures. Then comes the unveiling of the memorial and the ceremonies which attended it. The music of "Nearer, My God, to Thee," resounds through this portion of the showing, and the final bit is the screening of Mrs. Joseph Mills in the act of placing a wreath at the feet of the memorial figures.

—Jeanette.

BILL TILDEN BEATS GERMAN

American Ace Smashes Way To Victory Over Moldenhauer In Three Sets

DAVIS CUP PLAY

BERLIN, July 19. — (Canadian P[illegible]) — Bill Tilden smashed his way to victory over Hans Moldenhauer of Germany in three straight sets to-day to give the United States the opening match in the interzone Davis Cup tennis final against the Germans. The scores were 6-2, 6-4, 6-4.

Big Bill carried too many guns for Moldenhauer, the German, eight years his junior, carried more speed of foot than Tilden but the wizardry of the American's racquet, dealing out a disconcerting mixture of cannonballs, stinging drives, volleys and drop shots, had him guessing all the way.

With United States competitors eliminated yesterday, Dr. Arthur Ham ((one of the Dominion's Davis Cup players) meets Walter Martin of Regina, in what is expected to be one of the closest struggles of the tournament, while LeRoy [illegible] against Gilbert Nunn, another of Canada's leading players.

Following their sterling performance yesterday in defeating such a powerful combination as Mrs. Coke and Miss Brock, the two Halifax players, Mrs. F. V. Woodbury and Miss Mildred Currie, will oppose Mrs. Gray and Miss Wade, Toronto, in the final encounter for the women's doubles. The Haligonians remain in the mixed doubles competition, Mrs. Woodbury partnering Donald Gunn, Toronto, while Miss Currie is playing with Leo Hiltz, also of Toronto. The The semi-finals in this event will be played to-day.

The Junior Men's Singles will go to the United States.

In the final to-day A. D. Noble of Boston, will fight it out with D. H. Scott, Brown University, Providence. Two local players, Miss Olive Wade, and Miss Grace Richardson play in the final for the Women's Junior Singles.

Eight pairs remain in the Men's Doubles and two runs will be played int his event to-day.

Ideal weather prevails for to-day's matches.

NO SOCCER GAME ON SATURDAY

Briton Players Are Away On Holiday And Could Not Raise A Team

The Examiner was informed this afternoon that there will be no soccer game on Saturday afternoon on King Edward Park.

The Brinton executive could not get the team together owing to the greater portion of the eleven being away on their holidays and they informed the local secretary, who notified the Canadian General secretary of the situation.

There will be a meeting of the local association on Monday evening in the Chamber of Commerce at eight o'clock, when this matter will be discussed.

TENNIS

TORONTO CRICKET CLUB, Toronto, Ont., July 19.—(By the Canadian Press).—Miss Olive Wade and John Proctor of Toronto, defeated Mrs. F. V. Woodbury of Halifax, and Donald Gunn of Toronto, in the quarter-finals of the mixed doubles of the Ontario Tennis Championships this morning. The scores were 6-1, 6-4

In another quarter final match, Miss Mildred Currie, of Halifax, and Leo Hiltz, of Toronto, were eliminated by Mrs H. Bickle and Doherty of Toronto, after winning the first set. The scores 4-6, 6-2, 6-4.

Miss Wade and Proctor will meet Mrs. E. F. Coke of Toronto and Leslie of Montreal in the semi-finals late to-day. The other semi-final will be between Mrs. Bickle and Doherty and Mrs. O. E. Gunn, Toronto, C. C. Petersen of London, Ont.

PLANS ROCKET SHIPS

BERLIN, July 19.—Max Valier, German inventor, plans the construction of rocket-propelled ships to cross the English Channel from France. With a machine similar to the type he has in mind, the scientist recently attained a speed of 235 miles an hour on a lake. The attempt at crossing the channel thusly will be made this summer.

..... ALL TIRED OUT

VIENNA, July 19.—Geza Ledopsky, tired but happy, recently broke the world's record for continuous piano playing. He sat down at a piano one day and 76 hours later finished as title holder. The former record was 72 hours.

Canadian Chautauqua
Brings the World to Your Door!
OUTSTANDING BROADWAY COMEDY
"THE FAMILY UPSTAIRS"
1st Night - Chautauqua - 1st Night
A Rollicking, Up-to-the-Minute Comedy of Twentieth-Century Family Life
Presented by MARTIN ERWIN PLAYERS
Admission $1.00 Tax Included
On the Chautauqua program at Peterborough, July 20, 22, 23, 24, 25, an adult season ticket secures admission to the whole series of programs that totals $7.50. Adult admission, $2.20, which includes tax. Child's ticket, which may be purchased by any scholar or student up to 19 years of age or nurse-in-training, is $1.00, and may be had from Examiner, Y.M.C.A. Kent's Drug Store, Bond's Drug Store, Payne's Drug Store, J. Kerr, Mason's Store, East City; McDermid & Jury, Peterborough Milk Products, Stock's Bread.
CANADIAN CHAUTAUQUAS, Ltd.

The Confederation
TORONTO
WINNIPEG
VANCOUVER
fast, through, comfortable service

	DAILY		One day as an example
Lv. TORONTO	9.00 p.m.	E.T.	Sunday
Ar. WINNIPEG	8.45 a.m.	C.T.	Tuesday
Ar. BRANDON	12.50 p.m.	C.T.	Tuesday
Ar. REGINA	6.40 p.m.	M.T.	Tuesday
Ar. SASKATOON	11.35 p.m.	M.T.	Tuesday
Ar. EDMONTON	10.00 a.m.	M.T.	Wednesday
Ar. JASPER	6.20 p.m.	M.T.	Wednesday
Ar. VANCOUVER	2.00 p.m.	P.T.	Thursday

E.T., C.T., M.T., P.T. denote Eastern, Central, Mountain and Pacific Standard Times.
ALL-STEEL TRAIN
EQUIPMENT: Compartment-Observation-Library Car—Radio Equipped, Valet Service; Standard Sleeping Cars, Tourist Sleeping Cars, and Dining Car.
J. B. Doran, Local Agent, 324 George
Phone 299
Travel Canadian National way

You Lucky Fellas!
Here's just what you have been waiting and watching for:
BIG SLUMP
In Men's Smart Summer
Suits and Topcoats
BLUE SERGE SUITS— With 2 Pairs Pants $1.600
FINE TWEED SUITS— Reg. $18.00. Yours for only $9.95
A Limited Number of SPRING AND FALL TOPCOATS Reg. $20.00. To Clear at ½ $10.00
OUR ENTIRE STOCK OF SUMMER FURNISHINGS FOR MEN AND BOYS CLEARING AT COST.
J. L. WYATT
Merchant Tailor and Clothier
51 HUNTER STREET EAST - 'PHONE 2707W

DIFFICULT DECISIONS — By GLUYAS WILLIAMS

(Copyright, 1929, by The Bell Syndicate, Inc.)

Wright and Guest To Compete In Canadian Henley

Capitol Entertainment
NOW
2.30
7 & 9

SEE YOURSELF IN THE MOVIES!
MOVING PICTURES OF THE OLD HOME WEEK PARADE
And the UNVEILING OF THE MEMORIAL

Meet the Champ
WILLIAM HAINES
in
THE DUKE STEPS OUT
Talking and Sound

22 Minutes of Delightful Comedy, 'THE LION'S ROAR' ALL TALKING

All Talking
VAN AND SCHNESK
in
"BROADWAY NOT SO BAD"

COMING MONDAY
PAULINE FREDERICK
in
"On Trial"
All Talking

More Entries For Campbellford Swim

CAMPBELLFORD, July 19.—(Examiner Staff Correspondence).—Yesterday saw eight new entries for the three-mile marathon swim in the hands of the committee. As time goes on, the fame of the event appears to be spreading to wide areas. The course has already been laid out and will be in the form of a triangle. In order to cover the three mile distance, it will be necessary for the swimmers to go the round nine times. Accommodation for ten-thousand spectators is being arranged. There will also be plenty of parking space for the motorists.

The entries received yesterday were from Thomas Adams, Toronto; Tommy Walker, San Francisco, California; and Jerry Widmer of Seattle Washington. Five more swimmers of the fair sex have set their hearts on the 'extra hundred" and sent in their official entry forms They are, Miss Doris Beresford, Hanlan's Point; Miss Anne Benoit. Toronto; Miss Catherine Harrop, Seattle, Wash.; Miss Jewel Cheatwood. Toronto; and Miss Doris Widmer, Seattle, Wash.

SPANS THE WORLD

OSLO, Norway, July 19.—Probably the longest radio connection in the world is kept between the wireless operator of the Hobbs Arctic Expedition around the North Pole and Commander Byrd's South Polar base. The distance separating them is 12,000 miles.

CANADIAN HENLEY RACES TO BE GREATER THAN EVER

Exceptional Program Outlined —Expect Many Contestants From East and United States

GUEST TO RACE

(By Murray Sinclair, Special to The Examiner—Copyright)

Sculling and rowing records will likely be made at the loyal Canadian Henley next Thursday, Friday and Saturday.

With Jack Guest and Joe Wright probable entries in the senior single sculls and Argonaut eight pitted against Detroit and the championship Wyandotte crew of Michigan, after being out of their shell for two weeks, more interest is being taken in the Canadian championship races than for several years.

Entries have been received from several American cities as well as Winnipeg, and by the time the first heat is run off at St. Catharines next Thursday, it may be found that the 1929 Henley will make a record for size in any event.

Of the twenty sculling and rowing classes, heats will be necessary in approximately seventeen, it is expected.

SENIOR SINGLES FEATURE

Jack Guest has wired his entry in the senior singles and Joe Wright is also expected to compete.

G. Bole, a member of the Winnipeg rowing club who won the Northwest International senior championship recently, will race against the Argonaut pair along with a Detroit sculler and possibly two Philadelphia men who are entered in the senior double. Rutherford and Neiboat who represent the University Barge Boat Club.

Considerable interest is being taken in the Winnipeg sculler. It has been some time since the West, especially Winnipeg, sent a man east to race for the Canadian championship and much is expected of him. He has been very successful in the mid-Western regattas.

Frank Adams of Vancouver was the last Westerner to come East after winning the Pacific Coast championship for several years he met Joe Wright Jr. in 1927 and was beaten by ten lengths or more.

If all these scullers take part and the winner of the senior association singles rows in the big race, heats will be necessary. They will be rowed on Friday afternoon.

It is expected that the race will be between Wright and Guest, unusual interest is being taken in the event, following their spectacular finish in a Diamond Sculls heat in England two weeks ago.

The Argonaut senior eight will meet two American crews and, the winner of the junior eight race for the Hanlan Memorial trophy. University of Toronto and Lachine, who usually have senior eights, are not entered this year and the Winnipeg crew which won the event last year is not making the trip East.

Wyandottes sprung a big surpice when they won the eight race two years ago; last summer they captured the American National title but were beaten at the Canadian Henley.

Detroit sure have a good crew.

The three Toronto clubs—Argonauts, Dons and the University of Toronto—will be well represented, particularly the former two.

The double blue has good 140 pound, 150 pound and junior heavyweight eights and fours as well as an exceptionally speedy batch of scullers. They should pile up a large total of points for Canada.

Dons are better this year than they have been in several seasons. Their lightweight fours and eights are very strong and will make any club realize that they have been in a race. The junior crews are also very fast.

The University of Toronto have two very fast eights; one is entered in the junior 150 pound race and the other in the junior heavyweight race. They are also racing McGill for the intercollegiate championship before the Henley at St. Catherines this week.

Ottawa, Lachine of Montreal, Brockville, St. Catherines, Hamilton and other Canadian cities are also sending strong contingents to St. Kitts early next week.

The Detroit Boat Club will lead the American invasion. They are sending a particularly large crowd of oarsmen and scullers coached by Jimmy Rice.

Detroit are always strong. Their lightweight and 150 pounds crew invariably collect a number of points. In recent years the heavyweight crews have also been very fast and they have captured this event frequently. Their scullers and doubles are said to be about the average.

From Wyandotte, a small city just outside of Detroit, will come two eights, one for the senior race, the other a junior crew.

West Sides of Buffalo, who specialize in fours, will make competition keen.

The University Barge double from Philadelphia will meet strong competition from two Argonaut doubles and a Don crew.

Altogether indications are that the Canadian Henley will be about the biggest regatta held on the continent this year, although most Canadians do not realize this.

OSHAWA BATTLE WILL MEAN MUCH IN LEAGUE RACE

Peterborough Victory To-morrow Will Put Locals Back In The Hunt

FIGHT FOR SECOND

Oshawa, Deloro and Petes All Have Chance To Figure

Although Belleville has opened out a nice lead for first place in the Central Ontario League, the race for second position, and the right to enter the League play-offs, is still an open one, and any one of the other three teams, Oshawa Deloro and the Petes, has a chance to get into the finals.

To-morrow's game with Oshawa here will have a very marked effect upon the final result

A Peterborough victory will put the Petes right back in the hunt, and the local squad, nettled at the poor display they gave last week against Belleville, are determined to take Oshawa into camp.

Matt Sutton, Oshawa pilot, has a clever bunch of ball tossers under his command, with a nice assortment of first string pitchers, including Mathews, Osborne and Ogden right handers, and Wells, a capable fork-hand performer. The assignment against the Petes is likely to be entrusted to Matthews or Ogden, while the Peterborough reply will be Al. Heckman.

With so much at stake the battle with Oshawa should be one of the best of the season.

It will get under way at three o'clock sharp.

DOG FOOLS COPS

NEW YORK, July 19.—The burglar siren at the Elizabeth Sash Store plant rang frantically. People for blocks around were aroused in the night and hurried to the sound of the alarm. Cops came. The siren continued to ring. The cops entered the plant and found the watchman's dog fast asleep. He was sleeping on top of the buzzer that operates the siren

WILL COMPETE AT CANADIAN HENLEY

Jack Guest, famous senior single sculler, who will compete in the Canadian Henley regatta next week.

HIGHWAYS AND BYWAYS IN THE SPORTS WORLD

BOOSTS AND KNOCKS For EVERYONE

(By "TED" OUTRAM)

VIERKOTTER ENTERS CAMPBELLFORD "WRIGGLE."

The Campbellford swim on August 2 is going to be a classic, international race, and it is gaining something of the same prominence now as the Wrigley marathon. The names of noted swimmers are each day reaching the secretary through the mails, and they are all eager contestants for the rich purse.

Wednesday, George Young entered, and yesterday the powerful German speed merchant Ernst Vierkotter, sent in his entry and it was duly filed away among the ever-swelling list. These two would form an attraction by themselves, but along with them are a score of other crack swimmers.

* * * * * *

WESTCLOX NEARLY DID IT.

Westclox gave Percy Harrison and his supporters a fright last evening in the softball game, and the anxiety lasted right up until the end of the nine innings. The Time-Tickers led all the way until the eighth to be beaten out 5 to 4. On their play the Westclox should have won; they should have had at least two more counters, and the North Enders were riding with Lady Luck to nab their quintette.

The race is a tight one, and henceforth the fixtures should all be interesting. A big thriller is billed for next week, when the Bridgenorth Wildcats, second placers, meet the champion Harrison aggregation.

* * * * * *

COGNAWAGAS OR CRESCENTS?

On their season's play there is no choice between Crescents and Cognawagas, and it is this fact among others that is causing so much excitement about their game in the E.P.L. at Exhibition Park this evening. The one which can defeat the other twice in their single series of home-and-home games will win the right to play Bethany for the championship; the other will be through.

Bethany cannot be displaced from the first position and the best either of the other teams can do is to tie Doc Hamiltons lad's.

* * * * * *

LOUGHRAN LEFT NO DOUBTS.

Tommy Loughran in defending his light-heavyweight title against the hard-punching, Jimmy Braddock, left no doubt that he is still indisputable master of his class. His defence was impregnable and Braddock's right, which had floored three men in the last two months never got through to do any appreciable damage. The report of the fight would leave the impression that the champion made the challenger look like a novice. For skill and ring strategy there are few who can match the cunning of Loughran.

* * * * * *

TIGHT RACE IN NATIONAL.

While the Athletics are being picked by the experts to win the American pennant, and are maintaining their eight and a half game lead, a three-cornered fight has developed in the National. The Pittsburg Pirates have struck an obstacle in their series with New York, and yesterday McGraw's men defeated the Buccaneers, and greatly assisted the Cubs, who ganed a full game on the leaders by beating the Braves. Only one game separates the National League leaders now, and it is prophesied that when the Pirates leave New York they will be in second place.

BILL TILDEN BEATS GERMAN

American Ace Smashes Way To Victory Over Moldenhauer In Three Sets

DAVIS CUP PLAY

BERLIN, July 19. — (Canadian Press).—Bill Tilden smashed his way to victory over Hans Moldenhauer of Germany in three straight sets to-day to give the United States the opening match in the interzone Davis Cup tennis final against the Germans. The scores were 6-2, 6-4, 6-4.

Big Bill carried too many guns for Moldenhauer, the German, eight years his junior, carried more speed of foot than Tilden but the wizardy of the American's racquet, dealing out a disconcerting mixture of cannonballs, stinging drives, volleys and drop shots, had him guessing all the way.

With United States competitors eliminated yesterday, Dr. Arthur Ham ((one of the Dominion's Davis Cup players) meets Walter Martin of Regina, in what is expected to be one of the closest struggles of the tournament, while LeRoy [illegible] against Gilbert Nunn, another of Canada's leading players.

Following their sterling performance yesterday in defeating such a powerful combination as Mrs. Coke and Miss Brock, the two Halifax players, Mrs. F. V. Woodbury and Miss Mildred Currie, will oppose Mrs. Gray and Miss Wade, Toronto, in the final encounter for the women's doubles. The Haligonians remain in the mixed doubles competition, Mrs. Woodbury partnering Donald Gunn, Toronto, while Miss Currie is playing with Leo Hiltz, also of Toronto. The The semi-finals in this event will be played to-day.

The Junior Men's Singles will go to the United States.

In the final to-day A. D. Noble of Boston, will fight it out with D. H. Scott, Brown University, Providence. Two local players, Miss Olive Wade, and Miss Grace Richardson play in the final for the Women's Junior Singles.

Eight pairs remain in the Men's Doubles and two runs will be played int his event to-day.

Ideal weather prevails for to-day's matches.

NO SOCCER GAME ON SATURDAY

Briton Players Are Away On Holiday And Could Not Raise A Team

The Examiner was informed this afternoon that there will be no soccer game on Saturday afternoon on King Edward Park.

The Brinton executive could not get the team together owing to the greater portion of the eleven being away on their holidays and they informed the local secretary, who notified the Canadian General secretary of the situation.

There will be a meeting of the local association on Monday evening in the Chamber of Commerce at eight o'clock, when this matter will be discussed.

THEATRES

AT THE CAPITOL

"THE DUKE STEPS OUT"

This is a James Cruze production and has all the elements of interest and deft handling that go with the name of that producer. Although it is not a "talkie" in the real sense of the word, it has its moments of vocalization and the action is so tense and swift that the conversational background is not missed to any great extent. It has throughout the musical accompaniment of the Capitol Theatre orchestra at New York City, directed by David Mendoza himself and the vivid action of the piece, along with the brilliant music, supply the atmosphere lacking through spoken words.

Joan Crawford is Sue Corbin, belle of Sierra University, and William Haines is her ardent suitor, Duke Wellington, a millionaire's son and noted prize-fighter, who enters Sierra as a student in effort to attract the notice of the elusive Sue. Two minor parts are upheld nobly by the long and sad-faced Barney (Karl Dane) and the little, irascible Jake, trainer of the "Duke."

The vivid action progresses through a series of humorous and interesting episodes, in which the lightning courtship of Sue and the Duke also progresses rather abruptly. The lady proves intractable at first and the Duke has a hard time of it. Later she relents, but then a plot cooked up by Jake and Barney, to manufacture a supposed sweetheart of the fighter and cause him to lose the interest in Sue which is preventing his proper training for a championship fight, throws another wrench into the machinery.

When the fight comes off the radio tells the story in a vocalised sequence, but the radio goes dead at a dramatic moment. The ending, however, is perfectly satisfactory to all concerned. It is a swift, modern picture with plenty of fun and excitement in its screening.

The comedy is extremely vocal. It is a Mack Sennett piece and opens with the yap of a bulldog, while the hoarse cough of the lion resounds through the production. The beast is being stalked by a pair of amateur hunters who go rabbit shooting and find a stray circus lion in their path. The vocal efforts of the elder hunter add to the interest of the piece, which is noisy from beginning to end. The clang of Manhattan steel-riveters, the practising of an ambitious soprano and the cooing of the turtle-doves in the wildwood, are heard from the very gabby screen that exudes this bit of noisy merriment.

An added entertainment in the program is the screening of pictures of Peterborough's recent celebration of Old Home Week. This opens with the skirl of the pipes and the pictures of the Toronto Scottish Regiment advancing gallantly up George street, which looks like a very noble and spacious thoroughfare in the perspective of these pictures. Then comes the unveiling of the memorial and the ceremonies which attended it. The music of "Nearer, My God, to Thee," resounds through this portion of the showing, and the final bit is the screening of Mrs. Joseph Mills in the act of placing a wreath at the feet of the memorial figures.

—Jeanette.

TENNIS

TORONTO CRICKET CLUB, Toronto, Ont., July 19.—(By the Canadian Press).—Miss Olive Wade and John Proctor of Toronto, defeated Mrs. F. V. Woodbury of Halifax, and Donald Gunn of Toronto, in the quarter-finals of the mixed doubles of the Ontario Tennis Championships this morning. The scores were 6-1, 6-4

In another quarter final match, Miss Mildred Currie, of Halifax, and Leo Hiltz, of Toronto, were eliminated by Mrs H. Bickle and Doherty of Toronto, after winning the first set. The scores 4-6, 6-2, 6-4.

Miss Wade and Proctor will meet Mrs. E. F. Coke of Toronto and Leslie of Montreal in the semi-finals late to-day. The other semi-final will be between Mrs. Bickle and Doherty and Mrs. O. E. Gray, Toronto, C. C. Petersen of London, Ont.

DIFFICULT DECISIONS

By GLUYAS WILLIAMS

(Copyright, 1929, by The Bell Syndicate, Inc.)

Canadian Chautauqua
Brings the World to Your Door!

OUTSTANDING BROADWAY COMEDY
"THE FAMILY UPSTAIRS"
1st Night - Chautauqua - 1st Night
A Rollicking, Up-to-the-Minute Comedy of Twentieth-Century Family Life
Presented by MARTIN ERWIN PLAYERS

Admission $1.00 Tax Included

On the Chautauqua program at Peterborough, July 20, 22, 23, 24, 25, an adult season ticket secures admission to the whole series of programs that totals $7.50. Adult admission, $2.20, which includes tax. Child's ticket, which may be purchased by any scholar or student up to 19 years of age or nurse-in-training, is $1.00, and may be had from Examiner, Y.M.C.A. Kent's Drug Store, Bond's Drug Store, Payne's Drug Store, J. Kerr, Mason's Store, East City; McDermid & Jury, Peterborough Milk Products, Stock's Bread.

CANADIAN CHAUTAUQUAS, Ltd.

PLANS ROCKET SHIPS

BERLIN, July 19.—Max Valier, German inventor, plans the construction of rocket-propelled ships to cross the English Channel from France. With a machine similar to the type he has in mind, the scientist recently attained a speed of 235 miles an hour on a lake. The attempt at crossing the channel thusly will be made this summer.

ALL TIRED OUT

VIENNA, July 19.—Geza Ledopsky, tired but happy, recently broke the world's record for continuous piano playing. He sat down at a piano one day and 76 hours later finished as title holder. The former record was 72 hours.

The Confederation
TORONTO
WINNIPEG
VANCOUVER
fast, through, comfortable service

	DAILY		One day as an example
Lv. TORONTO	9.00 p.m.	E. T.	Sunday
Ar. WINNIPEG	8.45 a.m.	C. T.	Tuesday
Ar. BRANDON	12.50 p.m.	C. T.	Tuesday
Ar. REGINA	6.40 p.m.	M.T.	Tuesday
Ar. SASKATOON	11.35 p.m.	M.T.	Tuesday
Ar. EDMONTON	10.00 a.m.	M.T.	Wednesday
Ar. JASPER	6.20 p.m.	M.T.	Wednesday
Ar. VANCOUVER	2.00 p.m.	P. T.	Thursday

E.T., C.T., M.T., P.T. denote Eastern, Central, Mountain and Pacific Standard Times

ALL-STEEL TRAIN
EQUIPMENT: Compartment-Observation-Library Car—Radio Equipped, Valet Service; Standard Sleeping Cars, Tourist Sleeping Cars, and Dining Car.

J. B. Doran, Local Agent, 324 George
Phone 259

Travel Canadian National way

You Lucky Fellas!
Here's just what you have been waiting and watching for:
BIG SLUMP
In Men's Smart Summer
Suits and Topcoats

BLUE SERGE SUITS—
With 2 Pairs Pants $1.600
FINE TWEED SUITS—
Reg. $18.00. Yours for only $9.95
A Limited Number of
SPRING AND FALL TOPCOATS
Reg. $20.00. To Clear at ½ $10.00

OUR ENTIRE STOCK OF SUMMER FURNISHINGS FOR MEN AND BOYS CLEARING AT COST.

J. L. WYATT
Merchant Tailor and Clothier
51 HUNTER STREET EAST - 'PHONE 2707W

TILLIE THE TOILER By Russ Westover

BRINGING UP FATHER By George McManus

MUTT AND JEFF By Bud Fisher

TAILSPIN TOMMY By Hal Forrest

POP By J. Millar Watt

S'MATTER POP By C. M. Payne

Don't Pity Poor Young Men Pity Poor Old Men

GIVEN health and strength young people who are poor should not be an object of pity. Rather should one strive to arouse ambition in them. It is the poor old folks that require help.

You know of poor old mothers who are shifted around amongst sons and daughters for three or four months at a time, because they have no financial means.

Well, then, do you yourself want to be in this position some day? Do you want your wife to suffer? Not if you can help it! Then, provide now for an income for either or both of you while your earning powers permit it.

A reasonable premium will enable you to buy substantial protection in a Confederation Life Policy. Write now for pamphlet entitled "No Matter What Happens" which tells how this may be done. Address:

Confederation Life Association

Head Office: TORONTO

Local Office: Cor. George and Simcoe Sts. Peterborough

SOUND AUCTION BRIDGE

By WILBUR C. WHITEHEAD

The World's Greatest Authority

SQUEEZE PLAY

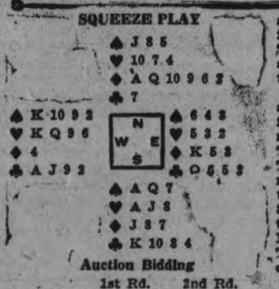

Auction Bidding

	1st Rd.	2nd Rd.
S	1 N T	2 N T
W	Double	Pass
N	2 ♦	Pass
E	Pass	Pass

Contract Bidding

	1st Rd.	2nd Rd.
S	1 N T	2 N T
W	Double	Pass
N	3 ♦	Pass
E	Pass	Pass

There are few situations in Bridge more aggravating than to find oneself the victim of a "squeeze." As will be seen in the play of this deal, the East player is thus victimized and forced to discard helplessly while Declarer goes game.

Salient Points of Bidding

Auction Bidding: South bids originally one No Trump which West, holding the high card strength and distribution well fitted to support a Major suit response by partner, doubles negatively.

North, holding six Diamonds headed by 1½ Quick Tricks (the average expectancy of high card support) shows such support by bidding two Diamonds over West's double, thus providing South with the information that may enable him to go on with No Trumps or offer an alternative bid.

East must pass, too weak to respond to his partner's double that has been overcalled. South, now assured of a strong Diamond holding in hand of partner, bids two No Trumps which concludes the bidding as West's strength is not sufficient to warrant a second negative double.

Contract Bidding: The only variation from the foregoing at Contract is that, following North's two Diamond call, South bids three No Trumps, his distribution, his Quick Trick strength, and his high intermediates justifying the game declaration. Holding double stoppers in Spades and Hearts and four Clubs to the King-10 he should not ask North, by bidding but two No Trumps, to do that which he should clearly do himself.

The Play

West opens the 2 of Clubs, East plays the Queen and South wins with the King. South now leads the Jack of Diamonds which East refuses to win as South may hold but two cards of the Diamond suit. To the third trick, South leads the Diamond 8, West discards the Spade 2 and East wins with the King unable to hold off any longer and useless to do so if he could.

East now leads a small Club, West winning this trick and the next two with the Ace, Jack and 9 of Clubs, thereafter lays down the King of Hearts to establish a fifth trick to stop the No Trump game, if possible. South wins the King of Heart lead with the Ace and goes over to his four good Diamonds in Dummy. West is now forced to make four discards, South to make three. On the last Diamond (Trick 11) West must either discard his Queen of Hearts, thus making Dummy's Heart good or he must unguard his King of Spades, thus giving Declarer the last two tricks with the Ace and Queen of Spades in own hand. Accordingly, South makes his three odd by virtue of a squeeze on the West hand.

Mr. Whitehead will answer questions concerning your bridge problems. Write to him, care of this paper, enclosing self-addressed, stamped envelope.

Copyright 1929 Auction Bridge Magazine, Inc. Distributed by Bell Syndicate, Inc.

"USE YOUR HEAD"

"A woodpecker pecks
Out a great many specks
Of sawdust
When building a hut;
He works like a nigger
To make the hole bigger
He's sore if
His cutter won't cut.
He don't bother with plans
Of cheap artisans,
But there's one thing
Can rightly be said;
The whole excavation
Has this explanation—
He builds it
By
Using
His
Head."

More than 1,350 shocks were felt during the Japanese earthquake of 1923, which took a toll of 200,000 lives.

Weatherproof

Performance proves superiority. Burgess Batteries are Dreadnoughts for power. Built to stand up under all conditions. Ask your dealer. 15

Burgess Battery Co. Niagara Falls and Winnipeg

BURGESS Ignition BATTERIES

MADE WITH CHROME

HATS OFF

TO THE CLASSIFIED COLUMNS

They are the starting point of many people's success and prosperity

We Will Send For Your Copy.
RATES IF PREPAID
1c per Word or Figure Each Insertion
RATES IF CHARGED
1½c per Word or Figure Each Insertion.

'PHONE 1600

a For Sale—General

LADY'S BROWN TWEED COAT, size 38; good as new; cheap. Apply 283 Stewart Street. 3d-19-A

BOY'S BICYCLE, TEN DOLLARS. Apply 513 Reid Street. 2d-18-9704A

FOR SALE — FRUIT GEMS, PINTS or Quarts, 50c Dozen; also China Cabinet and 3-Piece Parlor Suite, at reasonable price. Apply 784 George. 1d-17-7638A

LARGE LOADS REAL DRY KINDling Wood $2.25 per Load. Kingdon Barrel Factory. 'Phone 3230. 3d19-9692A

GOOSE AND CHICKEN FEATHERS, in good condition. Apply 288 Burnham Street, Evenings. 2d-18-9691A

FINE COTTON SUGAR BAGS, 10c. Peterborough Bottling Works, 290 Queen Street. 3d-19-9690A

FOR SALE — FINE CROP OF TAME Raspberries on the bush. Owner unable to handle same. About ¾ Acres. Telephone 103, Millbrook, for particulars. 3d-18-9679A

FOR SALE — FOUR - ROOMED House, also Two Reg. Boston Bull Terriers (Females). Apply 250 Carlisle Avenue. 3d-18-9675A

CREAM WICKER BABY CARRIAGE, cheap, good condition, 565 Elm. 3d-18-9677A

PRIVATE SALE HOUSEHOLD FURniture, Piano, Victrola, Lamps, Dining-room Suite, Bedroom Furniture, etc. 588 Bonaccord. Telephone 867. 3d-18-9687A

HOUSEHOLD FURNITURE. 273 Rubidge . Telephone 1649J. 3d-18-9683A

INFANTS' CLOTHING AND BEDding, Ladies' and Gent.'s Clothing, Novels, Verandah Screen, Sealers, Blinds, Dishes, Beautiful Victrola, Records, and other articles. 580 Charlotte Street. 3d-18-9681A

WARDROBE, WITH 2 DOORS AND Large Drawer; good as new, $10. 423 Braidwood Avenue, or 'Phone 1343W. 3d-19-9709A

BROWN WICKER BABY CARRIAGE, cheap; Balloon Tires, 1 used one year. 'Phone 2579W. 1d-17-9710A

ANOTHER NEW MOTH-PROOF Chesterfield Set, $110. Terms if desired. Dining-room Set, Parlor Set, Buffets, Dressers, etc. New All-Wool Mattress, $5.25. A. Cherney, 213 Charlotte Street. 1d-17-9711A

LLOYD BABY CARRIAGE, GOOD AS new, reversible gear, $15. 425 Braidwood Avenue. 'Phone 1343W. 3d-19-9712A

FOR SALE — 2 TIMBERS, 30' x 12" x 12"; 2 Timbers, 24' x 12" x 12"; 1¼" Flooring, 1 Staircase, 24' long 2 x 8; Doors. 466 George Street. 3d-18-9678A

RED AND BLACK CURRANTS AND Gooseberries; fine quality. T. Lush. 'Phone 484 r 3. 6d-21-9674A

USED FURNITURE WANTED, HIGHest price paid . 'Phone 308, Davies, 393 Aylmer Street. 3d-18-9670A

UPRIGHT PIANO, GOOD CONDITION. Telephone 2695J. 3d-17-9662A

TENT, TWENTY BY THIRTY. 'Phone 543. 3d-17-9655A

CREAM WICKER BABY CARRIAGE, $9. Apply 590 Wolfe Street. 3d-17-9642A

GOODISON THRESHING OUTFIT, 20 h.p. Steam Engine, Wilkinson Corn Blower, Portable Saw Mill. Apply Sidney Whatley, Lakefield, R. R. No. 2. 3d-17-9643A

2½ ACRES OF CLOVER AND TIMothy Hay for Sale. Call 476 Bonaccord Street, or Tel. 1100J. 3d-17-9649A

BICYCLE, FIFTEEN DOLLARS; Green Lattice Gate, 38" x 58", Three Dollars. 774 George Street. 3d-17-9651A

DEW WORMS FOR SALE. 'PHONE 1763J. 6d-19-9622A

HOUSEHOLD FURNITURE. APPLY 135 Stewart Street. 6d-17-9578A

FOR SALE — A COMPLETE NEW Range of Birthday Cards, Birth Congratulation Cards, Graduation Cards, Sympathy Cards, and "Sorry-You-Are-Ill" Cards. See them at The Peterborough Examiner, South Store. dtf-A

ONE 4-BURNER PERFECTION OIL Stove, with Oven, good condition. $20.00; 1 2-Glass Cooler, with Stand, $10.00; 1 Tent, 10' x 15', 6' Walls, A1, $30.00; 1 Tent, 10'x10'x6', new, A1, $38.00; 2 Deep Hot Dog Pans (Special), 1 2-Plate New Electric Heater, $4.50. Apply 549 Harvey Street. 3d-13,16,18-9566A

b For Rent—Houses and Apartments

THREE PARTLY FURNISHED Rooms . Write Box 9702, Examiner. 3d-19-9702B

SMALL APARTMENT, HEATED, Partly Furnished; suitable for 2 Business Girls. 512 Aylmer Street. 'Phone 1918J. 3d-19-9703B

SMALL HOUSE, TWO - PIECE Plumbing, very central, $11.00. Apply 163 Murray Street. 3d-19-9698B

ROOM TO RENT, WITH BOARD. 'Phone 980W, or apply 304 Brock. 3d-18-9679B

SEVEN-ROOMED BRICK HOUSE; conveniences. Possession August 1. 633 Aylmer. Telephone 644J. 3d-18-9688B

b For Rent—Houses and Apartments

FOR SALE OR RENT — HOUSE, good location, north side, 558 Gilmour Street. J. E. Pattle. 'Phone 2216. 6d-22-7640B

EIGHT-ROOMED HOUSE; CONVENiences ;two garages. 612 Armour Road. 3d-19-7643B

PARTLY FURNISHED HOUSE; CONveniences, Bethune Street. Telephone 3078. 3d-18-9686B

FOR SALE OR RENT — HOUSE. 272 Rubidge. 'Phone 1649J. 3d-18-9683B

DESIRABLE APARTMENT, FULLY equipped, also Garage. Call 451 Water Street. 6d-17-9567B

THREE UNFURNISHED ROOMS. Apply 14 Murray Street. 3d-17-9666B

APARTMENT TO RENT IN BENnet & Goodwill Building, all newly decorated. For particulars, apply J. F. Strickland, 375 Water Street, or 'Phone2675. 6d-17-9562B

SMALL HOUSE, DUPLEX, CENTRAL, also Garage. Apply 183 Antrim. 5d-18-9620B

LARGE FRONT BEDROOM. 431 George Street S. 3d-17-9643B

c For Rent—General

TOURIST ACCOMMODATION — 25 Choice Rooms, Day or Week; reasonable rates. Peterborough Annex, 119 Hunter (Post Office Corner). 6d-9,11,13,15,17,19-9666C

d Real Estate

FOR SALE — BRICK HOUSE, 7 Rooms; central, modern; take Car. Summer Cottage for equity. Box 9695, Examiner. 3d-19-9695D

FOR SALE — SEVEN-ROOMED ALL modern Brick House, good locality, North-end. Box 9637, Examiner. 3d-17-9637D

FOR SALE — FARM OF 200 ACRES, 140 Cleared, balance wood and muskrat marsh, clay loam; good buildings, near Wallace's Point. Apply to Thomas Willan, Frazerville, Ont. 6d-18-9610D

f Boarders Wanted

ROOM AND BOARD, CENTRAL. Telephone 3175. 3d-17-9661F

ROOM AND BOARD. 224 RUBIDGE. 3d-17-9660F

TO RENT — SUMMER COTTAGE, Stoney Lake, close to main shore, 2 miles east of McCracken's Landing. Write Joseph Hamilton, R. R. No. 2, Lakefield. 3d-18-9668E

g Help Wanted--Male

WANTED — A MAN TO WORK ON Farm. 'Phone 420 r 15. 3d-17-9644G

WANTED — FIRST-CLASS MOTOR Mechanic. Apply General Motors of Canada, Ltd., Oshawa. 3d-18-7621G

h Help Wanted—Female

WANTED — GIRL OR WOMAN FOR Housework; sleep at home; state experience and wages required. Box 9654, Examiner. 4d-18-9654H

WANTED — GIRLS AT ONCE, Beachwood, on Deer Bay. E. M. Beach, Lakefield, R. R. No. 1. 6d-22-7618H

EXPERIENCED STENOGRAPHER Wanted for Supply during August; must be quick and accurate. Apply giving age, experience, speed, etc. to Box 9696, Examiner. 3d-19-9696H

GIRL WANTED TO DO PARCELling and Checking. Apply Office only. School girls, do not apply. Fanning Steam Laundry. 3d-18-9673H

WANTED — GOOD COOK FOR THE Y.W.C.A. for the month of August. Apply Superintendent. 4d-18-7610H

WANTED — EXPERIENCED COOK. Apply personally, Montgomery Hotel. 3d-17-9652H

MIDDLE-AGED WOMAN WANTED for Housework, family of two. Apply 235 Murray Street. 3d-17-7609H

GIRL FOR KITCHEN WORK AT Fee's Inn, Omemee. 'Phone 46 r 4. 3d-17-7608H

WANTED — MAID, AT ONCE. 'Phone 494W. Apply 280 Simcoe Street. 3d-17-9638H

$10 TO $20 PAID WEEKLY FOR spare time work at home. No Canvassing. Write Auto Knitter Company, Toronto, Department 25. tfs-B

j Employment Wanted

WANTED — YOUNG MAN WHO HAS some experience in Farm Work, is seeking employment. 'Phone 2845, 3d-19-9648J

LONG GRASS OR WEEDS CUT ANYwhere in the City. 'Phone 1285W. 9d-161-9265J

WORK WANTED— RE-MODELLING Roofs, Floors, Garages, General Repairs. 'Phone 2221J. 6d-20-9656J

D. R. FLEMING, 307 BOSWELL Avenue, is prepared to do Accounting and Bookkeeping for any firm not requiring the services of a full time Bookkkeeper or Accountant. 'Phone 1005W. 3d-15,17,19-9593J

l Agents Wanted

WANTED NOW MAN AS SALESman for Peterborough district. Guaranteed sales rights. Free equipment. Finest Stock. Particulars write Pelham Nursey Co., Toronto. 28d-172-9023L

m Lost

STOLEN FROM COMSTOCK'S LANEway, Boy's New Blue Bicycle. 'Phone 1363F. 3d-19-9705M

BRAND NEW RUBBER TIRE, somewhere on Charlotte Street. Finder will be rewarded by leaving at Levine & Son's Store, 311 George Street. 3d-19-9697M

POCKET KODAK, AT CHEMONG Park. Finder please leave at Pavilion, or 'phone 2262F. Reward. 3d-18-9684M

GREEN SIDE RACK OFF TRUCK, between Frazerville and East City. Please notify 3111W. 2d-17-9680M

STORES TO LET CENTRAL, LOW RENT

A. LOW & CO.

Phone 697.

Nights and Holidays: 1027 or 3122-W.

385 BETHUNE ST.

DR. SPILSBURY HAS PARALYSIS

Was Stricken While At Kingston For His Summer Vacation

WELL KNOWN LOCALLY

KINGSTON, Ont., July 19.—(Special to Examiner). — Dr. Spilsbury, Miami, Florida, summering here with his sister and well known in Peterborough, is in General Hospital, having been stricken with paralysis. He is to-day regaining consciousness. His brother, Dr. Spilsbury, Detroit, is at his bedside. The Spilsburys are famed Canadians, with their grandfather being one of Sir James Yeo's officers at this post in the war of 1912. Spilsbury Island in naval group, near Gananoque, was named after the grandfather, Capt. F. B. Spilsbury, R.N., whose sword and watch were given to the Royal Military College by Dr. Spilsbury.

MIKLAS' LIFE IS ATTEMPTED

Police Arrest Man With Gun Outside President's Gate

GET CONFESSION

VIENNA, July 19. — (Canadian Press).—An attempt against the life of President Miklas of Austria was frustrated yesterday with the arrest of a man giving his name as Anton Leitner, tailor's assistant.

Leitner was stated by the police to have admitted he was seeking to ambush the President near the gate of the Foreign Office.

The man loitered near the gate with a loaded revolver in his pocket for some time. Finally his suspicious actions caused a police investigation and he was arrested.

It was first thought that he was planning to assassinate Chancellor Steeruwitz.

Aged Farmer Killed In Electrical Storm

LINDSAY, July 19 — (Special to The Examiner)—Shortly before noon yesterday, George Thompson, aged 75 years, a farmer residing about a mile and a half from the village of Sunderland, was killed by lightning. The unfortunate man was ploughing on his farm and during the progress of the electrical storm tied his horses to a fence, and then sought shelter under a tree. A bolt of lightning killed him instantly. Thompson, who was quite prominent in the district, is survived by a wife and grown-up family.

SCHOOL BOARD.
HAVELOCK, ONTARIO.

ALTERATIONS TO PUBLIC SCHOOL

TENDERS WANTED.

TENDERS will be received by the undersigned up until 6 o'clock in the Afternoon of MONDAY, JULY 22ND, 1929, in the following manner:

First—Covering, Digging, Concrete Work., Masonry Work, Carpentry, Painting and Glazing.

Second—Covering, Plumbing, Heating, and Tinsmithing.

Tenders will be mailed in sealed envelopes, clearly marked with the Bidder's Name, and addressed to the undersigned.

The lowest or any Tender nor any Tender not necessarily accepted.

Plans and Specifications may be seen at the Office of the Secretary, or may be seen and obtained at the Office of the Architects, Hornsby & Allan, Architects, 332½ George Street, Peterborough.

EDWARD FENNELL,
Secretary,
School Board,
Havelock, Ontario.
6d-18-7585

q Wanted

WASHINGS WANTED TO DO AT Home. Write 9694, Examiner. 3d-19-9694Q

WANTED — RASPBERRY PICKERS. G. M. Moncrief. 'Phone 1437W. 3d-19-7639Q

WANTED — USED BLACKSMITH'S Bellows, in good condition. The Peterborough Lumber Co., Ltd. 3d-18-7630Q

WANTED — SECOND-HAND BOOKS and Magazines. 'Phone 3291. 3d-17-9657Q

s Used Cars For Sale

NASH 6 SPORT MODEL, $325; ALSO Chevrolet, $45. Peel's Garage, Lake Street. 6d-20-9647S

FOR SALE — '27 ESSEX COACH. 475 Mark Street. 3d-18-9655S

FOR SALE — MASTER SIX McLaughlin Touring, excellent condition; small mileage; real bargain. 242 Charlotte Street. 'Phone 630. 3d-18-7626S

t General Notice

MARCELLING. 'PHONE 1791M. 3d-17-9649T

ANYONE SUFFERING FROM RHEUmatism, Neuritis, or Lumbago, and wishing relief, 'Phone 1343W. 425 Braidwood Avenue. 3d-19-9708T

HARRY SMITH, CARPENTER — Repair Work Done, Clothes Reels for Sale. 180 Brock Street. 'Phone 1374M. 26d-174-9076T

CHIMNEYS BUILT AND REPAIRED. 'Phone 2216M. 3d-18-9676T

RENT PART OF STORE FOR MARcelling. 'Phone 2958. 2d-17-7627T

Pet Stock. x

FOR SALE — COLLIE PUPS, APPLY T. Allin & Son, Millbrook. 3d-19-9700W

VETERINARY.

DR. W. F. McELROY, Vet. Sur. Office and Residence, 290 Charlotte street, Charibond Building, Peterborough. 'Phone 1623J.

REGISTER

Of Social and Business Meetings

The Register is published to enable organizations planning major meetings to know in advance, and reserve, evenings on which there are no rival attractions. It will pay Peterborough organizations to consult the Register prior to settling dates. Responsible officers should mail notices well in advance.

Before deciding a date for any event, consult the Register to ascertain that there is no conflict with other events—and then send in YOUR date quickly so that other organizations will not use it.

Organization:	Event:	Place:	Time:
	Saturday, July 20		
Park Street S.S.	Picnic	Wallace's Point	1.15 p.m
	Monday, July 22		
Sons of England	Meeting	Lodge Room	8.00 p.m.
	Tuesday, July 23		
Stanley A.O.F.	Meeting	W.O.W. Hall	8.00 p.m.
	Friday, July 26		
St. George's S.S.	Picnic	Rice Lake, Wall.'s Point	8.30 a.m.
	Tuesday, July 30		
Canadian Florists' Ass'n	Convention Opens	.....	.....
	Thursday, August 1		
Snake Charmers' Ass'n.	Meeting	Y.W.C.A.	8.00 p.m.
	Saturday, August 3		
All Saints' S.S.	Picnic	Rice Lake	8.00 a.m.
	Tuesday, August 6		
Queen Alexandra Circle	A.O.F. Meeting	W.O.W. Hall	.....
	Tuesday, August 13		
Stanley A.O.F.	Meeting	W.O.W. Hall	8.00 p.m.

IVANCHUK PAYS

(Continued from page 1)

quiet. Ivanchuk, testifying in his defence, denied he knew the girl.

James Rogers, a butcher at Taschereau, testified Ivanchuk came to his shack three days after the murder, and after drinking some liquor, said he had shot Constable.

Dominique Suzzabella and Joseph Sciana, told the court that whey hesitated about a proposition in regard to opening a gambling and liquor establishment, Ivanchuk said they did not need to worry about the police as he would "handle them the same as he had the Inspector."

No statement regarding the murder was made by Ivanchuk before he died, but in his last moments he told Arthur Ellis, the hangman, that "My heart is clear," when the executioner asked him if he had anything to say. Ivanchuk was quite calm when he was called to his doom, the violent mood of the previous day having subsided. Monsigneur Dupuis, Holy Cross parish priest, accompanied him to the scaffold.

The gallows had been erected within a few feet of the death cell, and Ivanchuk, who refused morphine, walked quietly, and at his own request with uniformed officers of the Mounted and Provincial Police as his guards. In the procession also was Deputy Sheriff J. B. Moore of Cochrane, and Sergeant Delves, of the Provincial force, and Constable Delaney, of the R.C.M.P., were the escort.

The usual inquest was conducted immediately after the execution, a formal verdict of death by hanging being returned by the jury under Dr. J. W. McCullough. Ivanchuk's body was bupried in the jail yard.

STABBED BY YOUTH MAN IS NEAR DEATH

Knife Thrower Will Be Tried Last Of July For Assault

SMITH'S FALLS, Ont., July 19.—(Canadian Press).—While not yet out of danger, the condition of Brock Black, who lies in hospital here with knife wound in the stomach, after being struck by a knife thrown by Edwin Brisbois, 16, is favorable, it was stated yesterday.

Brisbois was arrested and araigned in police court on charge of assault. He was remanded for trial on July 31 and allowed his freedom on bail.

The world uses eight matches per day per inhabitant.

CLEARANCE SALE

THIS WEEK'S LIST OF BEST

USED CARS

There can be no better class of Used Cars than these we are offering. Those who drive no motor, and want one, are invited to ask us about any of the following:

McLaughlin Touring, 6 cylinder
Overland Sedan, 6 cylinder
Ford Tudor
Dodge Sedan
Whippet 4 Sedan, 1928
Dodge Touring
Chevrolet Sedan
Ford One-Ton Truck
Whippet Coach, 1927
Star Touring
Essex Coach
Willys Knight Sedan
Whippet 6 Coupe, 1928
Pontiac Coach
Ford Runabout
Ford Touring
Dodge Touring
Ford Touring, 1928

The above cars will be sold at prices and terms to suit.

J. J. DUFFUS, LTD.

2d-19,20

RUSSIAN TROOPS PREPARE FOR WAR

Have Been Quietly Taking Up Important Positions for Weeks.

HARBIN, Manchuria, July 19. — (Canadian Press).—Troop movements in Siberia have been on a semi-war-like scale for some weeks, according to reports assembled yesterday at Harbin by neutral observers.

The Russians cancelled all leaves of absence in the military district of Siberia weeks ago and began to move soldiers toward various important strategic points along the Manchurian frontier.

COLLEGE GIRL TELLS HOW SHE CLEARED SKIN, GAINS 12 LBS.

"I am a student at Columbia University," writes Miss Arden Ambrookian, "and I am writing to inform you of the benefits derived from Ironized Yeast. It helped do away with some unsightly pimples that were so hard to get rid of. Before taking Ironized Yeast my weight was 103 lbs. Now I weigh 115 lbs. My face and necik are rounding out, my digestion is better, I eat and sleep well and my health is excellent."

Letter after letter tells this same wonderful story. Five to 15 pounds gained in a few weeks. Bony limbs rounded. Blemished skin cleared.

Only when Yeast is Ironized is it more effective—for Iron is needed to bring out the weight-building and strengthening values of Yeast. Get these pleasant tasting tablets today. Never cause gas or bloating. Safe—no harmful drugs.

Go to any drug store to-day and get a full size treatment of Ironized Yeast. If after this generous trial you are not delighted, money back. If inconvenient to buy from druggist, send $1.25 direct to Canadian Ironized Yeast Co., Ltd., Fort Erie, Ont. West 149-BT.

Railway Time-Tables

CANADIAN PACIFIC RAILWAY
(Corrected to date)

Going East—
6.10 p.m.—Indian River, Norwood Havelock, Tweed. Daily except Sunday.
11.50 a.m.—Havelock, Tweed, Kingston, Smiths Falls, Ottawa, Montreal, Quebec, Boston and New York On Sunday to Havelock only.
12.40 a.m.—Havelock, Tweed, Kingston, Perth, Ottawa, Smiths Falls, Montreal, St. John, Boston and New York. Daily except Saturday. Sleepers Montreal and Ottawa.
1.10 a.m.—Havelock, Tweed, Perth, Smiths Falls and Ottawa. Daily.
Going West—
4.55 a.m.—Myrtle, Toronto, Guelph, Goderich, Hamilton, Galt, Woodstock, St. Thomas, London, Chatham, Detroit, Chicago and New York. Daily.
5.55 a.m.—North Toronto, Agincourt, Owen Sound, Orangeville, Toeswater and Brampton. Daily except Sunday.
7.35 a.m.—Toronto, Hamilton, Brantford, Buffalo, New York, Galt, Woodstock, London, Chatham, Detroit and intermediate points. Daily except Sunday.
7.00 a.m.—Bethany, Lindsay, Orillia Port McNichol, Midland, and intermediate points. Daily except Sunday.
3.30 p.m.—Toronto, Hamilton, Suffalo, Rochester, Boston, Woodstock, London, Windsor, Detroit, Chicago, and intermediate points between Peterborough and Toronto. Makes connection with the Trans-Canada Limited for Winnipeg and Vancouver. Daily.
6.30 p.m.—Lindsay, Toronto and intermediate points. Daily except Sunday.

CANADIAN NATIONAL RAILWAY TIMETABLE
(Corrected to date)

Train No. 96—7.15 a.m., for Port Hope, Oshawa, Toronto and makes connection for points on main line east.
Train No. 93—8.20 a.m., for Lindsay, Blackwater, Orillia, Midland, North Bay and Toronto.
Train No. 371—8.30 a.m., for Lakefield.
Train No. 98—8.35 a.m., for Hastings, Campbellford, Belleville and connecting with the International Limited for Kingston, Brockville, Montreal, Halifax, Portland, Boston and New York.
Train No. 92—12 noon, for Port Hope, Oshawa, Toronto, Guelph, London, Chicago, Hamilton, Suffalo, New York and Philadelphia.
Train No. 100—12.15 p.m., for Keene Hastings, Campbellford, Belleville connecting with the "Inter City Limited" for Ottawa, Montreal, Quebec and Halifax.
Train No. 373—12.10 p.m., for Lakefield.
Train No. 95—5.15 p.m., for Lindsay, Orillia, Midland, Toronto, making connection with the "Confederation" for Sudbury, Winnipeg and Pacific Coast points.
Train No. 99—5.05 p.m., for Lindsay (Saturday only).
Train No. 94—9.... p.m., for Port Hope, Kingston, Montreal, Quebec, Halifax, Boston, New York and carries through sleeper Peterborough to Montreal.

MAIN STREET TOPICS

Jabs and Jottings as Picked Up by an Examiner Reporter

STORM HARMLESS

The electric storms that passed over the city yesterday did not do a great deal of harm. The Bell Telephone Company reported that a few wires were blown down but that the service was carried on without interruption and the trouble was purely local. The Peterborough Utilities Commission had a couple of transformers struck by lightning but nothing serious while the Peterborough Fire Department reports that everything was O.K. and that there were no fires from lightning and the alarm system was not touched.

MORE FARM HELP

The employment situation in the city is about normal, according to the report as issued by the Peterborough Labor bureau. The outstanding feature of the past week has been the increased demand for farm hands and the old trouble of finding men to fill this vacany has shown up. The rest of the list is composed of tradesmen which are wanted in the various sections of the county.

FURNACES IN JULY

The recent cool spell has caused some of the office buildings down town to set their furnaces going. Artificial heat in July—it seems queer but it is true, and some of our American tourists will begin to believe that this is truly a land of icebergs and Indians as is often rumored in that great republic to the south.

RADIO FESTIVAL

There was a competition of radios the other night on Bolivar street. A house on each corner had the front doors and windows open and their receivers were going full blast, with the result that those living across the street enjoyed a type of radio hash that was not in the least musical.

RAIN WELCOMED

While the bowlers suffered some inconvenience with yesterday's rain, the storm on the whole was greatly appreciated by farmers and gardners whose crops were drying up due to the recent hot dry spell. Right after the flower gardens and lawns in the city seemed to take on a new life and appeared to be quite revived from the ill effects that were suffered during the past week.

TO EXTEND BUS SERVICE

J. E. Anglin, proprietor of the bus line from Peterborough to Lindsay was recently in Toronto where he arranged for an extension of his bus line from this city through Lindsay to Orillia. This makes the line now eighty three miles in length over improved highway through a populus and prosperous country. The trip will take about three hours and the purchase of an additional modern bus is contemplated to make service over this route the very best. Mr. Anglin also operates busses between Belleville and Kingston.

The length of the Leviathan exceeds the height of the Woolworth building. The tarantula bite while poisonous is not fatal to humans, as commonly supposed.

Brewer Motor Sales
FOR
Better Used Cars
AT
Brock Street Rink

A Square Deal Every Time.

A FEW SPECIAL BARGAINS

Essex Coupe	$645
Essex Sedan	695
Hudson Coach	750
McLaughlin Sedan	795
McLaughlin Coach	695
Dodge Sedan	500
Dodge Coach	595
Chevrolet Coach	595
Chevrolet Coupe	495
Reo Sedan	695
Oldsmobile Coach	645

OPEN EVENINGS

Your present car taken as part payment.

PHONE 192-1049.

BARRISTERS AND SOLICITORS

GORDON & ELLIOTT — Barristers, Solicitors, Notaries, Patents and Trade Marks, Money to Loan. Telephones 219 and 3591.—Hon. G. N. Gordon, K.C., Alexander L. Elliott.

PECK, KERR & McELDERRY—Barristers, Solicitors and Notaries. Office, Water street, Peterborough. Money to loan at the lowest current rates of interest. Telephone 1950. E. A. Peck, M.P., F. D. Kerr, K.C., V. J. McElderry, K.C.

EMMETT F. SHEERY—Barrister and Solicitor, Bank of Commerce Building, corner Hunter and Water streets, Peterborough. Money to Loan. 'Phones: Office 3168, Residence 1307. 1yr-June1,29

R. R. HALL—Barrister, Solicitor, etc., Peterborough, Ont. Office, corner of Hunter and Water streets, over the Canadian Bank of Commerce. Trust Funds to loan on easy terms of payment.

JAMES FORDYCE STRICKLAND—Barrister, Solicitor, Notary Public, Peterborough. 'Phone 191. Money to Loan. 376 Water Street.

MEDICAL.

DR. C. C. CRAGG, Eye, Ear, Nose and Throat. Office, Clinic Building, corner Charlotte and Reid. 'Phone office 2000, house 1013.

DR. BUCHANAN, F.R.C.S., Edin., M.R.C.S., Eng. Eye, Ear, Nose and Throat Specialist, corner Water and Murray Streets, Peterborough.

THE CLINIC'S DEPARTMENT OF PHYSIO THERAPY, fully equipped with all the Latest Appliances, has been placed under the supervision of Dr. Murray Fraser, who has recently returned from a Special Course of Instruction in that work. 90d-91-7446

SURVEYORS.

SMITH & SMITH — Land Surveyors and Engineers. Offices: 332½ George Street. 'Phones 643, 2375.

RUBBER STAMPS

RUBBER STAMPS OF ALL KINDS Leave your order with The Examiner. If you can't call, 'phone dtf-2249

YEAR-OLD CARS GIVE BEST USED CAR VALUES

We have Three 1928 Pontiacs—Coach $750, Coupe $825, Sedan $875. See this group at

A. BROWN AND SONS

on King Street, just West of George.

2d, 18

MORE TRUTH THAN POETRY

THE UNDERSLUNG PIPE

It scented the plains of Nebraska
With a perfume more pungent and rare
Than the redolent smoke of the glowing jack oak
That perfumed the thin western air.
Long before, through the streets of Chicago,
Roved the men of the violent type
Who shut out the sun with the reek of the gun,
Rose a mist from that underslung pipe

The poilus have sniffed its aroma
As it lazily drifted away
And have paused to remark, as the skyline grew dark
With a crisp spicy haze: "Quelle fumer!"
The gentleman sitting behind it
Was direct and brief-worded and blunt
While he thickened the gloom of a dim little room,
But the guns were rushed up to the front.

Time was when a sharp pungent fragrance
Pervaded the ambient air
Where a man lean and tall sat a trifle a-sprawl
In the polished vice-president's chair.
And visitors sniffing the odor
And eagerly asking the cause,
Would be told by a guide with a slight touch of pride
"That's the pipe, folks, of General Dawes."

And now in its briar bound hollow
A living coal quivers and flames
While the General fares through the damp London airs
On his way to the Court of St. James.
Here's hoping that long may its flavor
Grow daily more rich and more ripe
While the whole world hurrahs for Ambassador Dawes—
The man with the underslung pipe!

Voters' List, 1929

Municipality of Burleigh and Anstruther, County of Peterborough.

NOTICE IS HEREBY GIVEN, That I have complied with Section 9 of the Voters' Lists Act, and that I have posted up at my office at Apsley, on the 16th Day of July, 1929, the List of all persons entitled to Vote in the said Municipality for Members of Parliament and at Municipal Elections, and that such List remains there for inspection.

And I hereby call upon all Voters to take immediate proceedings to have any errors or omissions corrected according to law, the last day for appeal being the 5th Day of August, 1929.

Dated this 17th Day of July, 1929.

GEORGE CARR,
Clerk of Burleigh and Anstruther.
1d-17-7633

ACCIDENTS WILL HAPPEN AND SICKNESS IS PREVALENT

But there need be no financial loss. Our Policy pays Weekly Indemnity, Hospital Fees, Nurses' Fees, and Surgical Fees.

10% Reduction in Sickness Premium on Renewal, provided there has been no Sickness Claim.
Full particulars on request.

HILL, WEDDELL & HILLS

'Phone 14 — 124 Hunter Street W. — Est. 1883

DAVIS-THOMPSON COMPANY, LTD.

Insurance and General Agency.

433 GEORGE STREET - PHONE 40

Emergencies and Opportunities Alike Can Be Taken Care of With a Savings Account

THRIFT MEANS HAVING, BEING AND DOING

4% ON DEPOSITS

Deposit something Every Pay where the Interest Rate is Worth While

Open an Account with This Savings Bank TO-DAY

Office Hours:
9 a.m. to 4 p.m.

Open Saturdays until 5 p.m.

THE TORONTO SAVINGS AND LOAN COMPANY

Phone 53.

437 George St., Peterborough.

CHAUTAUQUA Opens To-Morrow, Saturday Night

With the Popular Broadway Comedy 'The Family Upstairs'

One of the finest offerings of the series. Buy Adult Tickets for the complete programme, $2.20, including tax. Children and Students up to 19 and Nurses in Training, $1.00, no tax.

PIANO TUNING
WILLIAM R. POTTER,
'Phone 2524J.
6 King George Street.
93d-95-5724

DANCING
TO-NIGHT—RYE'S PAVILION
Roy Locksley and His Canadians
Uptown Theatre, Toronto.
Bus Leaves after Last Dance.
dtf

STONEY LAKE
Steamboat Service

Steamers will leave Lakefield at 9 a.m., 12.45 p.m., 5.45 p.m. on arrival of Train leaving Peterborough at 8.30 a.m., 12.10 p.m., and Bus leaving Peterborough at 5.15 p.m.

Steamers will leave the Lake to have Passengers arrive in Peterborough at 8.10 a.m., 11.35 a.m. and 6 p.m.

Further information on application to

FRANK G. YOUNG, Manager
434 Park Street - 'Phone 548

LOCALS

SPECIAL

Dry mixed slabs, $3.00 per ½ cord cut. Bakers, phone 676.
M.WF-Sept. 3-7477

NOTICE.

Marcelling and Haircutting. Experienced Toronto Operator, Mrs. E. Griffin. Phone 893W for appointment. 1d-19-9689

WOOD BARGAIN.

Excellent value in green buttings at three dollars for large team load. The Peterborough Lumber Co. Ltd. Phone 3160. 6d-21-7629

POTATO BUGS.

Climax Bug Killer when dusted on plants will kill potato bugs, prevent blight and produce healthy plants. Frank H. Dawson, Flour, Grain, Seed, Salt, 380 Water street. Phone 55.
Tue.-Fri.-t.f.

NOTICE.

Order your coal now at summer prices. We will put it in at your convenience. Conger Lehigh Coal Co. Ltd. T. O. Donaldson, local manager. Phone 48. dtf-6559

"WE ARE PREPARED"

to give you the best to be had in all COAL AND WOOD in Quality and Service; guaranteed to give A1 satisfaction. Prompt delivery. All at current prices at
J. E. A. FITZGERALD
Phone 111. 253 Hunter Street
16d, 29, 7580

Diamond Engagement Rings

We are showing a beautiful assortment of Diamond Engagement Rings in the very newest designs.

These Diamond Rings are of 14-kt. and 18-kt. White or Green Gold set with very brilliant and perfectly-cut Diamonds of very high quality.

The new Step Diamond Ring is a masterpiece of workmanship with one larger diamond in centre and steps on sides engraved or set with Genuine Cut Diamonds and are moderately priced from $60.00 to $350.00.

Let us show you our Special Solitaire mounted in Green and White Gold with Blue-White Diamond at $50.00

When looking for a Diamond let our experience help you. We will also examine your Diamond Rings at any time free of charge, so that you will be sure that they are safe.

WARNE BROS.
DIAMOND HALL
Phone 880

NOTICE

Greene Music Co. clearing sale is still on. Prices ridiculously low.
1d

NOTICE TO FARMERS RE STOCK SHIPPING.

The Peterborough Live Stock Shipping Board has appointed Mr. Vivian Milburn as stock shipper. Mr. Milburn will be at the Montgomery House every Saturday from 12 to 2 p.m. 2d17-9671

ANOTHER DELIGHTFUL WATER TRIP TO LINDSAY

On Monday, July 22nd, Steamer "Stoney Lake" will leave George Street Wharf at 7.30 a.m., Standard time, for Lindsay. Passengers will return from Lindsay by special train same evening. Meals and booth on board. Round Trip, Boat and Rail: Adults, $1.50; Children, 75c. Remember the time of leaving is Standard time, 7.30 a.m., not Daylight Saving time.
3d, 16 18 19 20, 7607

Moonlight Excursion
FRIDAY, JULY 19, 8 P.M.
Music by Orchestradians.
This may be the Last of Season! Come Along - TICKETS 25c
3d-17-9658

UNSIGHTLY HAIRS
Permanently removed by Electrolysis. Graduate Dermatologist, formerly of Hiscott Institute. Expert Facial and Scalp Massage. Skin Diseases successfully treated. Anne Graham Logan, 750 Geo. St. Phone 3102 for appointments.
m.w.f

Ye Olde Firme Heintzman & Co
This Week's VICTOR Records

21996—**Susanna** (Fox Trot, Vocal Refrain) — Nat Shilkret and the Victor Orchestra.

The Lonesome Road (Fox Trot)—Nat Shilkret and the Victor Orchestra.

21983—**Every Moon's a Honeymoon** (Fox Trot, Vocal Refrain by Rudy Vallee)—Rudy Vallee and His Connecticut Yankees.

Huggable, Kissable, You (Fox Trot)—Rudy Vallee and His Connecticut Yankees.

21987—**From Sunrise to Sunset** (Whispering Baritone, with Orchestra)—Jack Smith.

To Be In Love (Whispering Baritone(with Orchestra) — Jack Smith.

216544—**I'm Just a Vagabond Lover** (Piano Solo) — Harry Thomas.

Louise (Piano Solo) — Harry Thomas.

Order Your Sheet Music At
Heintzman Hall
'PHONE 258
Cor. Hunter St. and George St.
2d-17

SERVICE - SERVICE - SERVICE - SERVICE

FITZPATRICK & GERAGHTY
SERVICE MARKETS
THE CHAIN WITH CASH AND CARRY PRICES AND SERVICE FREE!

Christie's Soda Wafers. Reg. 15c Pkg. Special. **2 for 25c**	Sunkist Oranges. Medium Size . . . . . **Dozen 25c**
Local Cabbage, Hard Heads. Special. . . . **Each 10c**	Rosedale Peaches. No. 2 Tin, Sliced . . . **Each 25c**
Johnston's Floor Wax. Reg. 75c Tin. Special. **Tin 59c**	Castile Soap. Reg. 5c Bar. Special . **8 for 25c**
Two-in-One Shoe Paste. Reg. 15c. Special . . . **2 for 25c**	Infants' Delight Soap. Reg. 3 for 25c. Special **4 for 25c**
Post Bran Flakes. Reg. 15c. Special . . . **2 for 23c**	Certo. Reg. 35c bottle. Special **2 for 57c**
Baker's Chocolate. Reg. 15c Cake. Special **2 for 23c**	Toilet Paper. Reg. 5c Roll. Special **8 for 25c**

FITZPATRICK & GERAGHTY
SERVICE MARKETS
'PHONES:
East City 785 — Hunter and Aylmer 317
Charlotte and Park 491 — George and Dublin 506
Rubidge and Dalhousie 481-3226

SERVICE - SERVICE - SERVICE - SERVICE

Saturday Specials!

Worcester Sauce, Bottle ... 14c	2 Large Size Cans Tomatoes, choice 29c
4 Tins Brunswick Sardines. 25c	2 Cans of Peas 23c
Harry Horne's Custard Powders ..... 3 for 25c	Lux Toilet Soap ... 2 Cakes 15c
Nu-Jell Jelly Powders, 3 for 25c	Cauliflower, Large White Heads 25c
Quick Naptha Soap Flakes, Large Package 18c	Cabbage, Head ..... 10c and 15c
Classic Cleanser ..... 2 Tins 15c	**We Carry a Full Line of Fresh Fruits and Vegetables.**
3 Rolls Toilet Paper 10c	Hothouse Tomatoes, Lb. ... 39c
10 Lbs. Sugar 64c	2 Packages Christie's Sodas. 25c
Broken Orange Pekoe Tea, per Lb. 65c	3 Packages Corn Flakes 25c
	1 Lb. Tins of Rose Baking Powder 22c

CHEMONG PARK DELIVERY DAILY
Kindly Phone Your Order Early.

Peameal Bacon in Piece **42c**	Picnic Hams **25c**	Sugar-Cured Breakfast Bacon in Piece **30c**
Shoulder Veal Chops **32c**	Shoulder Roast Veal **28c**	Stewing Veal **22c**
Easifirst Shortening **17c**	Lamb Chops **35c**	Swifts Pure Lard **19c**

Choice supply of Chickens.
Full line of Cooked Meats.

P. J. HARRISON
Free Delivery.
Cor. Water and Smith Sts. - Phone 725 and 2118

$1.00, $2.50, $4.50.

Summer hats in light fashionable summer colors. These are in the latest mode and are worthy of your attention. Olga L. Haskill, Toronto Bank Building, entrance Hunter street.

SKOOKUM CAMP NOTICE.

Boys wishing to go to camp next Monday must be at Y.M.C.A. with their dunnage at 2.15. Cars leave at 2.30 sharp. 2d-19,20-7634

COME WITH US TO WALLACE'S POINT

The Park Street Baptist S. S. Picnic will be held at Wallace's Point on Saturday, July 20. Boat league George Street Wharf at 1.15. Sports, Races. Come along and enjoy a good time with us. Adults, 65c; Children, 35c.

NOTICE

To the members of Canadian Legion and all returned and ex-service men. All are cordially invited to attend to hear the splendid lecture of Capt. Norman Rawson, at the Chautauqua on Sunday, July 21st, at 8.30 p.m.—A. Everitt, 2nd Vice-President, Branch 52, B.E.S.L.
1d, 10, 7636

CARD OF THANKS.

Mr. and Mrs. Joseph E. White and family, of Bolivar Street, wish to thank sincerely all the kind friends and neighbors who helped so much during their recent sad bereavement in the loss of their only son, also the Rev. Father O'Sullivan of Wooler, who officiated at the church and cemetery.

TO-MORROW'S RACES AT CLEAR LAKE.

Among the entries received by the secretary of the Clear Lake Association, Young's Point, for the outboard speed events on Saturday afternoon, July 20, are:

I'm Alone—Messrs. Turnbull and Landrigan, Toronto.

Canada Flyer—Lou E. Marsh, of Toronto.

Miss Windsor—J. R. Ardiel, Toronto.

Miss Cadillac—Gordon Houlding, Toronto.

Billy Mac—W. G. McFarlane, of Toronto and others.

These events promise to be very closely contested. They are for the Kawartha and Brule Challenge Cups, at present held by Lou Marsh and C. L. Turnbull respectively.

OBITUARY

EDWARD E. WHITE.

The funeral of the late Edward E. White, who died suddenly at his home in Trenton on July 12th, took place on Tuesday, July 16th, from the residence of his parents on Bolivar Street, to St. Peter's Cemetery Rev. Father O'Sullivan of Wooler officiated at the church and cemetery.

Pall-bearers were E. Condon, E. Riley, J. Ahern, G. Turley, Dr. William Hayes, F. Lajoie, and Dr. E. Lajoie of Cobourg.

In Police Court

In the absence of Magistrate Langley, Frank Adams, Justice of the Peace, conducted Police Court this morning. Two local men were charged with breaches of the Liquor Control Act one for consuming and the other for having liquor in other than his own residence. Both entered a plea of not guilty, and the cases were adjourned for one week.

PENSION BOARD IS REDUCED

Ontario Government Orders United Counties To Reduce Number On Board

TWO COUNTIES UNITE

COBOURG, July 19. — The Old Age Pension Board, elected by the United Counties of Northumberland and Durham at its June session which was comprised of ten members, has been reduced to five, by order of the Ontario Government. The Government considers the two counties a unit, hence the change. The board is now composed of: Chairman, John H. Davidson, Cobourg; secretary, J. A. Vance, Millbrook; O. C. Pomeroy, Castleton; I. H. Knight, Bowmanville, and C. H. Curtis, Warkworth.

The Bugs Are Busy

Keep your potatoes clean with
Arsenate of Lime 75c
Arsenate of Lead 75c
Bordeaux Mixture 75c
Above 3 in 4-lb. pkgs.
Treat the roses or sweet peas with

"Clensol"
Bottle 35c.
It prevents mildew and destroys all insect pests.
Hammond's Slug Shot, pkg...25c
For cabbage and cauliflower.

Peterboro Floral Co.
347 GEORGE STREET.
Phone 1395 - 456W.

CHIEF GIMBLETT ISSUES WARNING

Parents Should Be Careful Children Are Not Playing With Matches

FIRE IN GARAGE

Children playing with matches caused a fire late Wednesday afternoon in a frame garage at 541 Bethune street. The firemen were quickly on the scene and removed the danger.

With reference to this fire, the Chief warns parents in the city to check up on the matter and make sure that their children are not using matches in play-houses, especially when these are inside buildings. The danger of lightly built structures igniting and burning to death the children is very great. A number of such instances have been recorded by the newspapers in the past year.

Chief Gimblett also warns that owners of buildings with defective chimneys must have them repaired as required by the fire prevention bylaw or action will be taken.

PARK INSIDE HOUR OR PAY YOUR FINES

Inspector Says Motorists Not Obeying City Parking Rules

Henceforth a close check up will be made by the police on parkers in the downtown areas of the city, Inspector Reid informed The Examiner this morning. "The parking rules will have to be obeyed or summons will be issued" said the inspector.

He pointed out that parking was not permitted on the west side of Water, George and Aylmer streets or on the north side of Sherbrooke, King, Charlott, Simcoe, Hunter and Brock streets. A motorist is permitted to pull up and discharge passengers and remain for a minute or two, but nothing above that limit will be tolerated.

On the other side of the streets cars may be parked for a period not exceeding one hour. "Some have been even exceeding this allowance" he said. "If they do so in future they will get a ticket.

CHAUTAUQUA OPENS TOMORROW NIGHT

Canadian Company Has A Wonderful Program For This Season—Season Tickets Lower

The summer of 1929, which marks the launching of the first Canadian Chautauquas, Limited, circuit in the province of Ontario, brings to realization another great link in the Dominion-wide progress of Canadian Chautauquas.

Twelve years ago this great Canadian organization held its first Chautauqua assembly in the thriving Western city of Lethbridge. From the day the movement was inaugurated it began to develop into an effective educational force in Canadian life. To-day it is serving approximately five hundred communities and utilizing the services of over 35,000 men and women who are co-operating through this medium in order to serve the people of five Canadian provinces.

Canadians have realized the opportunity to bring to their communities the noted singers, the lectures by men of world-wide distinction, the high-grade musical companies, clean, up-to-the-minute plays and other great entertainment attractions which are presented on Chautauqua programs. It is the support of these progressive and far-sighted citizens which has made possible the tremendous expansion of the Canadian Chautauquas.

The first program to be presented is the popular Broadway comedy, "The Family Upstairs," and it should prove to be one of the best features of any Chautauqua program to have been given here.

On Sunday evening there will be a lecture by Captain Norman Rawson on "The Making of a Soldier." This will be outside of the regular series, and all the receipts are to be given to the Peterborough Branch Canadian Legion. Capt. Rawson is an orator of rare ability, and his address should be largely attended. Silver collection only for this feature.

TWO GREAT SHIPS WILL BE STARTED

President Of U.S. Line Says Two Liners Be Completed In Three Years

S. S. LEVIATHAN, July 19.—(Canadian Press).—Construction of two new giant ocean liners, each to cost $25,000,000, for the United States Lines will be started early in 1930, Joseph E. Sheedy, president of the operating corporation of the lines, announced yesterday.

The keels will be laid in Philadelphia, Newport News or Camden, N. J. The contract under which Paul W. Chapman, banker, recently took over the United States Lines from the Government, calls for their completion within three years.

INQUEST IS HELD

(Continued from Page 1)

the boy had unfastened the rope which fastened one end of the raft. The momentum of the water swung out the raft, and the boy becoming frightened or fainting slipped into the water. Wolfe saw him go into the water head first. Kershaw made no outcry and his struggling seemed to be weak. Wolfe called to John Allen, who was working a few yards distant on the cement pier. Allen got a rope and threw it to the boy in the water. The rope landed within inches of Kershaw's hand, and he yelled for him to "grab it," but the boy paid no heed and sank.

Dr. D. W. Clark, who attended the boy, said that since he had been in the water so soon after dinner, the food in his stomach would have the effect of hindering the heart action, and recovery.

Other witnesses were: James McGraw, Herman Blewett and Edward Marchand.

"From the evidence submitted we find that Erik Kershaw came to his death on July 3 by drowning through accidentally falling off a raft on the Otonabee River, below Lock 19, while engaged in the performance of his duties and no blame can be attached to anyone," was the verdict returned.

The jury consisted of H. McCannan foreman, D. R. Fleming, Robert Elliott, T. E. Curvin, W. Flannery, Lewis LeBarr, John Cocks, John Malane, W. E. O'Brien, W. D. Campbell and S. T. Harris.

BIRTH.

JOHNSTON. — At St. Joseph's Hospital, on Wednesday, July 17, 1929, to Mr. and Mrs. T. D. Johnston, a daughter, (still born.)

MARRIED.

MORRISON — CALDWELL. — Married by Rev. Mr. Emmet, Myrtle Estella Caldwell, to John William Morrison.

Depot For Spratts
Dog Foods and Remedies. We have a feed for every breed and age of dog; also remedies for all ailments. Bird Seeds and Remedies for canaries and all foreign birds.
Treat your bird to a new home. We have a nice assortment of Cages and Stands, duco finished, in various colors.
HOME BREW SUPPLIES.
Make your home brew the easy way by using Britannia or Budweiser Malt Extract, hop flavored.
No Muss. No Fuss. No Boiling. Then we have Bulk Malt, Sugar, Hops, Caps, Cappers, Syphons, Automatic Bottle Washers, Automatic Shut-offs.
We Deliver. Phone 321.
Peterboro Pet Stock & Home Brew Supplies,
178 SIMCOE ST.

Easy Fitting Home-Made Work Boots
Are an all solid leather construction, give hard wear, are light and comfortable, at very Popular Prices.
If we can't fit you from our COMPLETE STOCK we can MAKE A PAIR that will FIT.
Fine Shoes Made to Order
MODERN SHOE REPAIRING
We have the most complete shoe repairing plant in the city. We pay special attention to LADIES' SHOES.
W. & A. INGRAM
Custom Shoemakers & Repairers
430 GEORGE ST.

THAT'S MY BOY!

I GAVE HIM A C.C.M. WHEEL FOR PASSING HIS EXAMINATIONS.
—He's simply delighted, and encouraged to work hard for another pass. There's no better reward for the successful student than a C.C.M. RED BIRD—one steed of steel that has stood the test. Your boy or Girl would like to have one. Come in and talk it over with us.
EASY TERMS.
ASHBY'S
200 204 RUBIDGE ST.
PETERBOROUGH, ONT.
BICYCLES & SPORTING GOODS
PHONE 546

IN MEMORIAM.

MANLEY — In loving memory of Doreen Russell, wife of W. Manley, who passed away July 13, 1928.
God knew that she was suffering,
And the hills were hard to climb,
So He closed her weary eyelids,
And whispered: "Peace be thine."
You are not forgotten, dear Doreen,
Nor will you ever be,
As long as life and memory last
We will remember thee.
—Inserted by a friend, Mrs. Ed. Peacock.

Oak Orchard Lodge
Evening Dinner - - $1.50 Plate
7 to 9 p.m.
Reservation by Phone
3d, 17 19 20, 7612

It's Easy for You to Phone 332

Prompt Delivery All Parts of City Free

Nugent's Kidney Remedy, 50c
For Backache, Lumbago
Nugent's Dyspepsia Remedy, 50c and 85c
For Gas, Acidity, Heartburn, Indigestion.
Chocolates, Week-End Special 29c lb.
NUGENT DRUG CO.
FRANK GREATRIX, Prop.

"Say it with Fruit"
SAVE on Your FOOD BILL

Preserving Cherries, large basket $1.15, $1.25, $1.45	Cantaloupes 15c, 20c, 25c, 35c
Black Sweet Cherries, basket $1.15, $1.35, $1.45	Tomatoes, Select, lb. 20c
Oranges, 2 Dozen 35c	Tomatoes, Can. field, lb. 30c
Oranges, extra large, Dozen, 40c, 50c, 60c	Raspberries.....Lowest Prices
	Gooseberries, qt. 15c
	Water Melons and Honeydew Melons at lowest prices.

FRESH COOLING VEGETABLES

Wax Beans, lb. 15c	Head Lettuce, each 10c
Carrots, bunch 5c, 10c	Cauliflower 20c, 25c, 35c
Celery, crisp 15c, 20c, 25c	Rhubarb, Leaf Lettuce, and Green Peppers.
Hothouse, large, each.....15c	New Cabbage, each 15c

Full Line of General Groceries, Pickles, Olives, Imported Cheese Preserves, Canned Goods, etc.
D. M. MINICOLA
410½ GEORGE STREET - PHONE 935 - FREE DELIVERY

Impossible But True

	Cost us, Dressed and Cleaned	Selling Price
Halibut	25c	25c
Salmon	25c	25c
Trout	25c	25c
Fresh Herring	20c	25c
Fresh Whitefish	20c	25c
Fresh Plaice	10c	15c
Finnan Haddie	15c	20c
Fresh Fillets	20c	25c

The brand WE sell.
No Phone orders. No delivery. Saturday only.
Come early, only 500 lbs. to sell.

'IT'S CONFIDENCE THAT DOES IT'
Dependability
Careful buying keeps our stock of Groceries, Fruit and Vegetables strictly up to a high standard of quality. It's a pleasure to buy at White's, because you can always be sure of getting the best at the lowest prices. Our FREE, careful delivery takes that worry off the buyer.

Carrots, large size, 2 big bunches 25c	Cabbage, firm and green, each 10c and 15c

Home Grown Tomatoes 1lb. 20c

Creamery Butter, lb. 40c	Tip-Top Bacon, lb. .35c
Hothouse Cucumbers, 2 for 25c	Grapefruit California, 3 for 25c and 2 for 25c
Butter Beans, lb. ...15c	Florida .....2 for 35c
Radish, bunch 5c	Oranges
Honeydew, each....45c	Dozen ....29c and 39c
Cauliflower 20c, 25c, 30c	Sundries
Local Carrots and Beets, 6 bunches 25c	Certo, bot. 29c
Home-grown Potatoes, peck 59c and 69c	Whiterock Water, bot. 21c
Duchess Apples, 2 lb. 25c	Evangeline, bot. 19c
	6 for $1.10

GROCERY ORDERS DELIVERED FREE
Porter S. White Co.
Phones 1961, 2969 **GROCETERIAS** 332 GEORGE, 346 CHARLOTTE

HOME EDITION

The Evening Examiner

IF IT WILL HELP PETERBOROUGH AND DISTRICT, THE EXAMINER IS FOR IT.

PROBABILITIES.
Light .> moderate winds; fine. Sunday — Light to moderate winds; fair, and somewhat warmer.

VOL. LXIII., No. 17 — PETERBOROUGH, ONTARIO, CANADA, SATURDAY, JULY 20, 1929 — PRICE THREE CENTS

LIEUT.-COL. R. M. BLAIR WINS KING'S PRIZE

RUSSIAN TROOPS REPORTED OVER MANCHURIA BORDER AT RAIL END WORD FROM FRENCH CONSUL SAYS

Russian Troops Were Repulsed In Crossing Amur River

NO DEFINITE WORD

Chinese Minister Claims China Not Forgotten Kellog Pact

SHANGHAI, July 20 (Canadian Press). — French consular authorities here to-day stated they had received an official report from the French Consul at Harbin, Manchuria, that Russian troops had crossed the Manchurian border at the eastern end of the Chinese Eastern Railway.

Previous reports that the Russians had occupied Manchuli, at the western end of the railroad and Pogranichnaya at the eastern end had been denied.

The British-owned North China Daily News printed a bulletin which stated: "A private despatch from Harbin stated Chinese troops repulsed a party of Russian forces at Blagoveshchenski attempting to cross the Amur River and enter Manchuria. The Russians withdrew as a result of heavy Chinese rifle fire.

Various accounts of this engagement have been extant here for a day and a half.

NOT FORGOTTEN PACT.

SHANGHAI, July 20 (Canadian Press). — China has not forgotten the Kellogg anti-war pact, to which it is signatory, C. T. Wang, Foreign Minister of the Chinese Republics, said to-day. He added, however: "Any move on the part of the Soviet to place troops within Manchuria will be viewed by the Chinese people and government as an act of war."

The Foreign Minister, who left at 1 p.m. for Nanking to confer with President Chiang Kai Shek, declared:

"The situation is serious. However, it is not to be interpreted that we have abandoned hope for a peaceful settlement."

"China does not desire to invade Russian territory. However, she has been forced to take precautionary measures as the attitude and intentions of the Soviet have not yet been clearly indicated, despite the fact the Soviet is a signatory to the Kellogg pact as well as China."

BRITAIN JOINS U.S.

LONDON, July 20 (Canadian Press). — The British Foreign Office announced to-day it had informed the United States and France that Great Britain associated itself with the efforts these Governments are making to bring about relaxation in the Chinese-Russian tension.

The official Government announcement was as follows:

"His Majesty's Government has informed the United States and French Governments that they entirely associate themselves with the effort which those Governments are making by friendly advice to both sides to bring about relaxation of the tension that has arisen between the Governments of China and the Union of Soviet Socialist Republics."

No Truth in Report

MOSCOW, U.S.S.R., July 20 (C.P.) —Official circles early to-day said there was no truth in Harbin despatches to the newspaper Osaka Asahi, Tokyo, regarding opening of a defensive against Pogranichnaya, apparently (in Russian territory) and Manchuli, Manchuria.

Tass, the official news agency, said defense funds were being raised by factory workers and others. Proposals from workers of several Moscow factories that the Government issue a third industrialization loan for

(Turn to Page 16, please)

DRY WEATHER IS HELD RESPONSIBLE FOR FIRES

Fire-Fighters Brought To North By Airplane.

KENORA, Ont., July 20 (Canadian Press).—Ten forest fires at scattered points in this district are being fought at present, following another spell of dry weather. Some of the small streams have dried up, and fire-fighters are having some difficulty in battling the blazes. The fires are being fought by gangs of men who have been taken into the area by airplane.

CRISIS BECOMES ACUTE IN CHINA

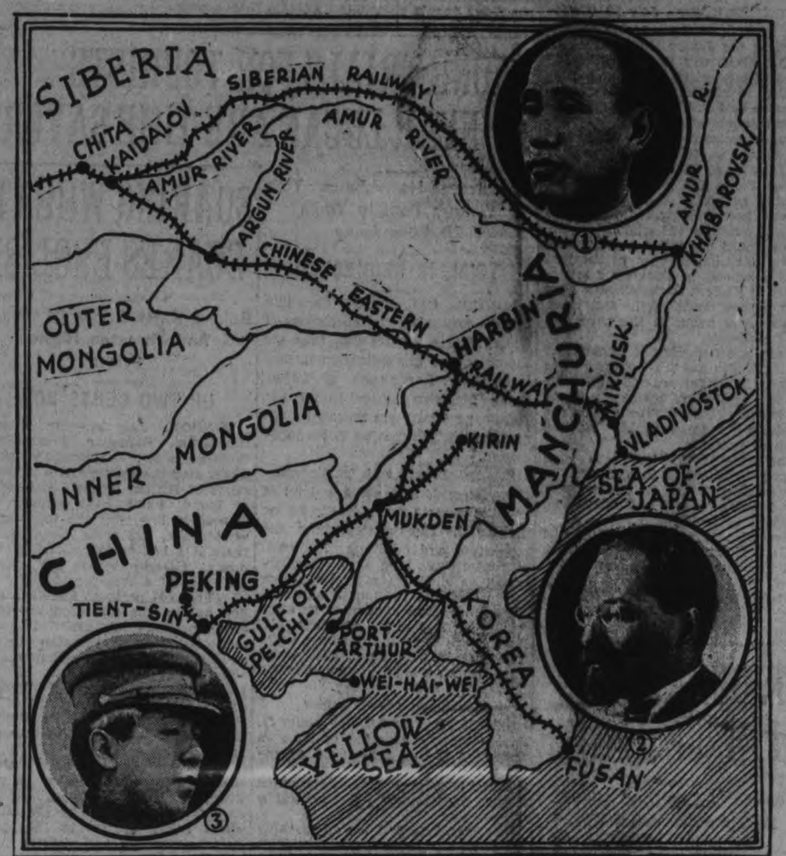

The Crisis in the Orient, arising from China's seizure of the Great Eastern Railway, is intensified following Russia's severance of diplomatic relations with the Nanking Government, a step which, it is feared, may lead to war between the two nations. The map above shows Manchuria area which may be the scene of the first hostilities. Russian troops are reported to have attempted to cross the Amur River, the northern boundary of Manchuria, on July 18, and to have been repulsed. Photograph No. 1 shows Chiang Kai Shek, Nationalist President of China. No. 2 is Leo Karakhan, assistant Russian commissar for foreign affairs, and former Ambassador to China, who is in charge of eastern relations. No. 3 is Chang Hsuh Liang, governor of Manchuria, who has been ordered by Chiang Kai Shek to return to Mukden to organize the defence of the province's frontiers.

POPE DECLARES HE WILL WALK IN PROCESSION

Advisers Attempt To Dissuade The Pontiff From New Procedure

72 YEARS OF AGE

Fear Held For His Health As Heat At That Hour Is Excessive

ROME, July 20. (C.P.) — The Vatican City correspondent of Il Tevere has learned the Pope desires to participate in the Eucharistic procession on July 25, afoot, instead of as hitherto planned on the Podium, a platform of state carried by dignitaries.

It is intimated attempts are being made to dissuade the Pontiff because even between 6.30 and 8.30 o'clock in the evening when the procession will be held, the heat is considerable. The Pope will be clothed in heavy vestments incrusted with gold and will bear the Host in a heavy Monstrance, the transparent receptacle in which the consecrated Host is shown to the multitude.

The Pontiff, however, insists that he will not be fatigued. His advisers still hope he will change his mind, and not risk needless over-exertion at 72.

CHAUTAUQAU TO OPEN TONIGHT

Popular Broadway Comedy "The Family Upstairs" Will Be Presented

To-night the Canadian Chautauquas will make their appearance in Peterborough with only the best of programs for Canadian people. This production which is operated entirely by Canadian interests is one of outstanding merit and its appearance in Peterborough is made possible only through the co-operative support of G. A. Gillespie, who has always had the interest of Peterborough citizens at heart.

To-night is the initial opening of the big tent and the popular Broadway comedy, "The Family Upstairs" will be presented, starring such players as Leslie Kerkow and Mildred Mahan. It is a rip-roaring comedy from beginning to end—touched off with moments of pathos which bring the tear drops brimming to the eyes.

On Monday afternoon a concert by the Moscow Artsts, which will carry one into Russia with its picturesque costumes and fascinating music, will be offered, and also Mrs. D. Pirie Beyea, who was one of the first women to go overseas in 1914, will lecture on the topic, "Education or Catastrophe."

In the evening Anatol Frikin and his Russians will give that notable production, "Scenes from Russian Life." Such a performance has never before been presented on a Chautauqua platform.

Ernest Toy, celebrated Australian violinist, and the inimitable Lowel Patton, pianist and composer, will render on the Tuesday afternoon one of their brilliant programs which have won such universal fame. They will appear in the evening in conjuction with a lecture, "Awakening China," by Dr. Tehi Hsieh, who is one of the outstanding figures of New China.

The afternoon of Wednesday will be given to that lecture, "The Making of a Soldier," by the Captain Rev. N. Rawson, whose realistic description of life and conditions in Northern Russia helps to explain in some measure that great mystery, "the Russian Revolution. A big gala performance by the children will also be presented.

"Smilin' Through," one of the greatest romantic dramas of the modern stage will be the evening feature and such renowned actors as Tom Ryder and Winnifred Parker will round out a cast of outstanding players. The play throbs with the vital themes of youth-love, misunderstanding and a sadly misplaced desire for revenge.

The deep, rich beauty of the negro spiritual, the plaintive pathos of lullabies crooned by soft, darkey voices, the mellow, care-free laughter that rings through the plantation melodies will be marvellously presented by the Jackson Jubilee Singers in the afternoon and evening of the closing day. Little Van Osborne, famous nine-year-old negro boy entertainer, will be featured on the spectacular Jackson programs.

The lecture on "Canadianization," by Captain Stanley Nelson Dancey will bring the glorious five-day program to a close with a ring of true patriotism.

On Sunday night Capt. the Rev. N. Rawson will give a lecture, "The Making of a Soldier. Program for Sunday night: Chairman, Col. Ackerman; at the piano, Miss Musa Cox. Solos by Mrs. Ford Turner, Miss H. Lytle, Joe Minicolo. Lecture, "The Making of a Soldier" by Captain Rawson. Silver collection for Legion Benefit Fund.

Vancouver Officer Defeats Lt. Burke In Leadership Tie

Two Canadians Tie For First Place In Final Shoot For King's Prize At Great Bisley Meet— Shoot-Off Necessary

TIE IS FIRED OFF IN SUDDEN DEATH FASHION BURKE'S SHOT GOES LOW IN SEVENTH ON TARGET

Both Men Finished With Total Of 283 Points Out Of Possible 300—Prize Is Worth $1,250—Commands Seaforth Highlands

BISLEY CAMP, England ,July 20 (By Thos. T. Champion, Canadian Press Staff Correspondent). — The highest honors for marksmanship in the Empire went to Lieut.-Colonel R. M. Blair, of Vancouver ,to-day, when he won the King's Prize after a tie shoot with Lieut. Desmond Burke of Ottawa.

Lieut.-Colonel Blair, commanding officer of the Seaforth Highlanders ,and Lieut. Burke ,of the Governor-General's Foot Guards, finished the final stage of the great shoot to-day with totals of 283 out o fa possible 300. Then they went out alone to determine the destiny of the prize of $1,250 given by His Majesty and the gold medal and gold badge offered by the National Rifle Association.

The Canadians steadily registered bull's eyes in the shoot-off, neither one yielding any advantage, but Lieut. Burke on his seventh shot dropped to the inner, and the prize went to Lt.-Col. Blair.

The result was quite satisfactory to the Canadians, for Lieut. Burke won the King's Prize in 1924. It was the first tie between Canadians for the Prize, which now goes to Canada for the sixth time.

Previous Canadian Winners.

Previous Canadian winners were: Pte. T. H. Hayhurst, Hamilton, in 1895; Pte. S. J. Perry, Vancouver, 1904 ;Pte. W. J. Clifford, Toronto, 1911; Sergt.-Major W. A. Hawkins, Toronto, 1913; and Lieut. Burke, in 1924.

It was the second time Lt.-Col. Blair had been in the final, while Burke had been in the final four times. In 1926 Blair scored 276, being the fourth Canadian. Sergt. A. G. Fulton, veteran English marksman, won that final with 286 after a shoot-off.

Lieut. Desmond Burke thus for the third consecutive year takes second honors in the classics. He lost by one point in 1927 and by three points last year. He scored 291 and 280 respectively in these finals.

Burke made a strong challenge for the prize at the long distance, 1000 yards to-day, after trailing Blair since the beginning of yesterday's second stage. He finished the second stage with 140 to Blair's 141, and half way through the final was three points behind. Then, at the lowest range he scored a fine 72 out of a possible 75, while Blair was scoring 69.

Leads All At 900

Lieutenant Colonel Blair was leading all competitors when the first of the two distances in the final stage of the King's Prize had been competed. The first distance was900 yards, the second 1,000 yards.

Blair scored 73 out of a possible 75 at 900 yards to bring his aggregate up to 214. C. S. M. Emslie of Toronto scored 74, his aggregate being 210. Lieut. Desmond Burke of Ottawa with 71 had an aggregate of 211, and Sgt. J. W. Sharpe of Montreal also scored 71

(Turn to Page 16 Please)

COMMITTEE IS WELL PLEASED WITH SUCCESS OLD HOME WEEK

Deficit Of Between $2,000 And $3,000 Is Expected By Sponsors

WELL WORTH EFFORT

Deficit Represents Well Spent Money, Is Opinion Of Committee

"An unqualified success" was the unanimous expression of opinion regarding Old Home Week voiced by the chairmen of the committees and other officials who met in the City Buildings last night. That the stamp of success undeniably marked every feature of the week and that the event as a whole was one well worth the effort, was agreed upon by those present at the meeting was held for the purpose of receiving reports and completing business in connection with the celebration.

Through Old Home Week, Peterborough's name reached places and individuals that it might never have otherwise, it was pointed out. The city was advertised to an extent that could not be equalled by many thousands of dollars of direct advertising, was the opinion one committeeman. From several radio stations in this country and in the United States, announcements were broadcast reaching millions of hearers. One case was mentioned of an unknown station somewhere in the west on a number of occasions devoting considerable time to the event.

"I was rather dubious about the possibility of putting the affair across," commented E. A. Peck, M.P., chairman of the honorary reception committee, "but I was greatly pleased with the success of it. I congratulate all of you on the remarkable energy you showed and your excellent work which made possible the success."

District Poorly Represented.

R. M. Glover, chairman of the publicity committee, stated that more Old Boys and Girls had attended the celebration than those in charge dared hope for or even thought possible. At the same time he expressed disappointment in the fact the district in the vicinity of Peterborough was so poorly represented in the city during the week of the celebration.

Financial Report.

Reports on the financial end of the week were read at the meeting by Treasurer Frank Adams. Although

(Turn to Page 16, please)

Quebec Closes Past Year With 4 Million Surplus

QUEBEC, July 20. — (Canadian Press. — The Province of Quebec finished the fiscal year of 1928-1929 on the right side of the ledger to the extent of $4,011,795.62, and had it not been for the extraordinary expenditures to $500,000, for the University of Montreal, and $1,000 each for the reduction of the debt and public assistance this surplus would have reached $,511,795.62.

COAST GUARDS MAKE RESCUE

Saved Two Brothers From Leaking Speed Boat 18 Miles From Shore

REFUSED CAYUGA'S OFFER

NIAGARA FALLS, N.Y., July 20. — (Canadian Press).—United States coastguardsmen from the Youngstown station rescued William Hillstors, 34 years old, and his brother, John, 28 years old, both of Lyndonville, from Lake Ontario last night when their speed-boat sprung leaks and filled with water. The speed-boat was 18 miles out in the lake, off the Port Dalhousie, Ont., short when the brothers noticed it filling with water. Tearing up the floor boards in the stern of the boat they found two large holes. They stuffed rags in the holes and baled the craft.

Bound from Toronto to Niagara-on-the-Lake, the steamer Cayuga of the Canada Steamship Lines passed the speed-boat and noticed the brothers' distress. The officers of the steamboat offered to take the Hillstors brothers aboard, but the latter declined to abandon their craft. When the Cayuga reached the Niagara-on-the-Lake port the coastguard was notified, and Chief Boatswain's Mate William Bedel and Master Motor Mechanic R. S. Learned set out in a coastguard cutter to the rescue.

HON. W. FIELDING ESTATE DIVIDED

Three Daughters And One Son Share In Ministers Will

$50,329 ESTATE

OTTAWA, Ont., July 20.—An estate of $50,329 is disposed of by the will of Rt. Hon. William Fielding, Canada's Finance Minister for many years, who died on June 23. Application for probate of the will is being made.

Under the terms of the document the estate, which includes life insurance $16,000, and stocks and bonds $31,000, is divided equally among three daughters and one son, after one-fifteenth of the total has been deducted for charitable bequests.

FARMERS PREPARING TO HARVEST WHEAT

Alsike Yield Is Reported To Be Good In Peterborough District—Seed Is Larger.

With the hay crop packed away in their barns, the farmers of this district will enlarge their harvesting operations next week. Fred McIntyre, Deputy-Reeve of Otonabee, cut one of the first fields of alsike in this county last week, and was well satisfied with the yield. The seed is larger than last year, and is of good quality. Mr. McIntyre remarked that he expected that the cutting of grain would become general next week, and although some of the crops now ripening appear to be spotty, it is believed that the harvest will be much better than some of the promises of spring held out.

In North Monaghan a few days ago Mr. McIntyre observed a field of peas that seemed completely wilted. He found that the vines were covered with what was probably a green aphis, a small sucking insect that can do considerable damage if the weather and other conditions encourage it.

Americans Victors In Doubles Match

BERLIN, July 20 (C.P.).—The United States doubles team of John Van Ryn and Wilmer Allison made it three victories in a row for the United States against Germany here to-day, capturing the clinching match from the German pair of Daniel Prenn and Hans Heidenhauer, 9—11, 6—2, 6—4, 6—3, and this giving the United States the right to meet France in the Davis Cup challenge round.

Blair And Collings Shoot Off For Gold Cross

BISLEY CAMP, Eng., July 20 (By Thos T. Champion, Canadian Press Staff Correspondent).—After shooting off a tie with Master Gunner H. Collings of Esquimault, Lieut.-Col. R. M. Blair of Vancouver to-day won the trophy, gold cross and $50, for first place in the grand aggregate of the N.R.A. meeting.

Blair and Collings were the only marksmen totalling 509 in the aggregate, comprised of 13 service rifle competitions. So the interesting spectacle of the president and secretary respectively of the British Columbia Rifle Association firing off at 1,000 yards to determine the winner, was afforded to-day.

CADETS LEAVE FOR KINGSTON

Boys Will Spend A Week Training At Barriefield Camp

1,200 BOYS EXPECTED

Peterborough's third contingent to the military camp at Barriefield left this morning, when about forty cadets from the public schools and the Collegiate Institute boarded a special car at the C.N.R. station at 9.35, Kingston-bound. They were in charge of Major C. E. Jamieson, Lieut. E. G. Wagar, Lieut. R. Crawford and Lieut. F. E. Kerr.

They will arrive in Kingston shortly after noon, and will march to the camp immediately, where over 1,200 cadets of the province are gathering to-day. The youngsters from Peterborough were of an average age of sixteen years, and presented a smart appearance as they boarded the train in full uniform. Those from the Collegiate carried service rifles as part of their equipment.

The pupose of the cadet camp is primarily to develop cadets suitable to take commissions as officers in the cadet corps of the province. Those sent to the camp have been chosen with that in view, each corps being allowed a given number of representatives at the camp. The camp authorities provided for twelve per cent. of each cadet corps. A number of vacancies which became evident several days ago were offered to the Peterborough district, increasing the allottment to about twenty per cent. of the enrollment. The local cadet corps were unable to take advantage of this at so late a date.

The mornings at the camp will be taken up with drill and musketry work on the rifle ranges. The .22 rifle and the service rifle will be used in this work. The afternoons will be devoted to organized sports and swimming, and evenings will be free.

The cadets from Peterborough did not go as an organized company to the camp. They will return next Saturday.

SECOND ESCAPE FOR TINY YOUTH

Was Buried In Cave Ten Minutes Before Helpers Arrived

KNOCKED DOWN BY CAR

TORONTO, Ont., July 20 (Canadian Press). — Jack McIntyre, 8, had his second miraculous escape from death yesterday when he was buried nearly ten minutes in a cave-in of earth while playing in a ravine. He was completely covered, and could not be extricated until Gordon Battle, a neighbor, dug him out with a spade. Jack was bleeding from the mouth when extricated, but appears to have escaped serious injury.

Three years ago Jack was knocked down by an automobile travelling at 40 miles an hour, and though the car passed over him he escaped with minor injuries.

RUM RUNNERS AIRPLANE IS CAPTURED BY POLICE

Led Into Court, Pleaded Guilty But Refused to Reveal Starting Point

DETROIT, Mich., July 20.—(Canadian Press).—A rum running airplane was captured by state police shortly after daylight to-day as it landed on a field near New Boston, a Suburb. Fourteen cases of liquor were seized. The pilot, Howard Goldyard, 32, of Detroit, was arraigned immediately in justice court.

He pleaded guilty to possession and transportation of liquor but refused to say whether he had taken on his cargo in Canada.

Six men in two automobiles awaiting the plane also were arrested but later were released.

State Police said they have known for some time that two planes were landing liquor at the field but until to-day had been unable to reach the field at the right time.

CUPID HELPS HIM

LONDON, July 20.—Mr. Aubrey Herbert, former president of Oxford Union and more recently Liberal candidate for Chester, mixed business with pleasure recently when he took his bride and went on an electioneering honeymoon. He made speeches along his auto tour and his wife helped him.

Over 100,000 electric lights illuminate the Canadian National Exhibition Grounds at night.

Man Electrocuted Climbing Wire Fence

HAMILTON, Ont., July 20.—(Canadian Press).—Two power wires, in the vicinity of Bulmer's Glen, near Ancaster broke down Friday afternoon coming in contact with a wire fence and causing the grass to catch fire. J. Ruck Suhl, 2, who was working in the vicinity went to get water from the creek, to prevent the fire from spreading and in climbing the fence, was electrocuted. Death was instantaneous. Dr. Speers, Ancaster and Dr. Rychert, Dundas were called. Ruchsuhl, an Armenian had been employed by T. J. Arthur for the last two months and was to have been married to-day.

SHIP ROARS ON AS WEEK ENDS

"St. Louis Robin" His Three Days Flight Before Beating Robin

EVERYTHING O.K.

ST. LOUIS, Mo., July 20 (C.P.).—Dale Jackson and Forest O'Brine, piloting the endurance plane "St. Louis Robin," completed one week in the air at 7.17 a.m. to-day.

As the fliers passed their 168th hour aloft, the plane was again refuelled and roared on toward a new world's endurance record still more than three days off. The motor was functioning smoothly and the fliers indicated they were in excellent condition.

A sister endurance plane, the "Missouri Robin," passed its 70th hour of flight this morning and also was refueled. The pilots are Joseph Hammer and W. Gentry Shelton.

The pilots of the "St. Louis Robin" had announced they plan to remain aloft three weeks if the motor lasts.

Women first appeared on the stage during the latter part of the 17th century.

SOUTH AFRICA DEMANDS STEPS TAKEN ON PREFERENCE SUBJECT

Abolition Of System Be Serious Blow To Several Industries

MAY BE ONLY CHANGED

CAPE TOWN, South Africa, July 20.—(Canadian Press Cable via Reuters).—The view that early steps should be taken to call an Imperial Conference, to consider the question of Imperial preferences, is strongly urged by the Federated Chamber of Industries of South Africa. The chamber, referring to the intimation that the British Labor Government might remove the preferences, declares abolition of them would be a serious blow to many important South African industries, especially sugar and dried fruits, in the development of which the preferences have been of great assistance.

PREFERENCE HELPS TRADE

The Chamber believes the Imperial preference not only assists producers in the Dominions to develop important industries but also by encouraging inter-empire trade is an important factor in promoting economic growth of the empire as a whole. The organization expresses the opinion that the British Government has not intention of entirely sweeping away the principle of preference, but intends the existing method shall be altered to some other means.

WANTS DIRECT TREATIES

Sir Benjamin Morgan, until recently chairman of the British Empire Producers' Association, is reported as saying during his recent visit to South Africa that he favored a system of direct commercial treaties between Britain and the Dominions. Whether this is so or not, the Chamber declares the time has came to consider the whole preference question, believing Rt. Hon. Philip Snowden's recent pronouncement mor t a straw to indicate the direction of the wind than as an indication of a cut and dried policy. The chamber also deprecates the suggestion that the principles of preference should be swept away, feeling such action would bring serious harm to many industries throughout the whole empire.

The United States supplies one-fourth of the world trade in chemicals.

GENERAL RAIN THROUGHOUT WEST BRINGS RELIEF TO PARCHED LAND ASSURING SPLENDID WHEAT CROPS

Manitoba And Saskatchewan Both Received Steady Showers All Night

FINEST SECTIONS BENEFIT

Edmonton Has A Light Fall With Heavy Showers Sweeping East

WINNIPEG, Man., July 20 (Canadian Press). — Heavy rains in Western Manitoba and Eastern Saskatchewan, and in the southern sections of both provinces, the first to bring relief to the sun-scorched crops in many days, were falling early this morning, and gave promise of continuing for several hours, according to reports received here by telephone and telegraph at 2.30 a.m.

In Alberta, Edmonton reported a light shower early this morning, while in the Calgary area it remained clear. No reports were available from the southern areas.

Sweeping towards the east, the rain clouds gathered during the night, and at an early hour this morning many districts had received the benefit of six hours or more of rain.

General in South.

The precipitation is reported to be most general in south sections of both Manitoba and Saskatchewan. Many of the finest grain growing areas in Manitoba were getting the benefit of the downpour. Brandon, Neepawa, Minnedosa, Gladstone, and Killarney —important wheat districts of the province—all reported a steady downpour and generally increasing in volume.

Many other districts reported "showers," with prospects of a heavy downpour, while in others moisture-laden clouds were gathering with a forecast of rain before dawn.

In Winnipeg and district it commenced raining shortly after 1 a.m., and an hour and a half later, though light, it continued, bringing relief to parched gardens of the city.

The condition of the wheat and coarse grain crop in Western Canada shows a marked deterioration since June 29 due to lack of rainfall, high temperatures and hot, drying winds, according to a crop report published by the Manitoba Free Press this morning. The last Free Press report was issued on June 29.

Summer fallow wheat has stood the drought remarkably well, while stubble and fall and spring plowed wheat crops have suffered materially and in many places are stated to be a failure or near failure. Heavy rains in the next few days would be highly beneficial as wheat is about all headed and requires a good deal more moisture to fill.

Oats and barley are generally short and late, and with rain the feed situation would be helped out considerably. Other damage to the crops over this period has been practically negligible. Traces of rust have been found in Southern Manitoba, but development depends entirely on weather conditions.

Farmer Must Pay Cost Of Cutting Weeds

TORONTO, Ont., July 20 (Canadian Press).—Victor Bieke of Brooke Township, Lambton County, must pay the cost of the expedition headed by Township Weed Inspector Milton, which on Thursday entered his farm and cut down a field of grain infested with sow thistles.

Officials of the Ontario Department of Agriculture yesterday said that under the Weed Control Act of 1927, persons who have refused to remove weeds on their premises must pay the cost of removal by the township. If the bill is not paid it may be charged against the property on the tax rolls.

The incident was purely a municipal undertaking by the township, Queen's Park officials said.

TEST FINISHED WITH TRAGEDY

Plane Refueling Nose Dives 3,000 Feet Killing Its Pilot

BROTHER WATCHES ABOVE

DES MOINES, Ia., July 20.—(Canadian Press).—Ross Arnold, pilot of the endurance monoplane, Greater Des Moines, was killed late yesterday when the plane crashed nine miles southeast of here. The crash followed an attempt at a test refueling preparatory to starting an endurance flight to-day. Charles Gatschet, co-pilot, was thrown from the plane, but landed safely with a parachute.

The plane was flying directly below its refueling ship, the Miss Sioux City, piloted by Arnold's brother, Amon, and Jimmy Barwick. It suddenly went into a dive, completely out of control, and plunged 3,000 feet to the ground.

POINCARE STILL ILL.

PARIS, July 20.—(Canadian Press). —Premier Raymond Poincare still is not in his usual physical form. When the Chamber of Deputies opened its discussion of the debt accords yesterday he was not in his place. It was said the physicians counselled him to take another day's rest before returning to the torrid atmosphere of parliament. He is suffering from fatigue.

PLANE TRIP SAVES MINISTER DYING AT FAR NORTHERN PORT

Treaty Ship Brings Rev. Northam To Sudbury From Fort Albany

450 MILE FLIGHT

SUDBURY, July 20. — (Canadian Press).—Suffering from a severe attack of empyema, which local doctors state would have been fatal within a few days, the life of Rev. P. A. Northam, Anglican clergyman in charge of St. Paul's Mission, Fort Albany, on James' Bay, was saved by a 450-mile flight from Fort Albany to Sudbury yesterday afternoon, where he was admitted to St. Joseph's Hospital. Mr. Northam was brought to Sudbury by Flight-Lieutenant F. C. Higgins, R.C.A.F., who is making the Indian treaty payment flight for the Federal Government through Northern Ontario, and on the flight he was attended by Dr. H. K. Mitchell of Sioux Lookout.

The plane left Fort Albany early yesterday afternoon and covered the 450 miles to Sudbury in three and three-quarter hours. Mr. Northam was immediately removed to St. Joseph's Hospital and will undergo an operation for the trouble which is threatening his life this morning. The plane returns to Fort Albany in the morning to complete the schedule of the treaty flight payment.

With practically no attention, the missionary was lying ill at his residence when Rev. F. R. Sanidon, head of the Roman Catholic Mission at Fort Albany, heard of his trouble and brought him to the Mission Hospital over two weeks ago. Sister Marie Elmire diagnosed his trouble as pneumonia, and treated him for almost two weeks herself without help, and is credited by doctors with saving his life.

POST'S BED BUG POISON.

Post's Bed Bug Poison is composed of Carbolic Acid, Methyl Hydrate and Corrosive Sublimate. When this preparation is used according to directions, it is sure death to bed bugs, cockroaches and insects of all descriptions. Two or three applications are all that is necessary, but as it is very poisonous this preparation should be kept out of reach of children.

Sold at Lynch's Drug Store, 163 Hunter street.

3-6-10-13-17-20.

St. John's Ambulance Announces Its Awards

OTTAWA, July 20. (C. P.) — Number three department, R.C.A.M.C., Kingston, Ont., won the Mary Otter Trophy for Militia awards in the First Aid and Home Nursing Competitions of the Canadian Branch of the St.John's Ambulance Association, which were announced last night. First Field, Vancouver, B.C., was runner-up.

Miniature Cups will be given to each member of the winning team and silver awards to each member of the winning team taking second plaace. The total number of entries was 163 teams, representing each province.

JURY ADVISES RADIALS STOP

Accidental Death Verdict Is Returned On Crossing Smash

VERY POOR VISIBILITY

TORONTO, July 20. (C.P.) — That the intersection of the Canadian National Eelectric Railway's line from Toronto to Guelph, and the Burnhamthorpe Road, a mile and a quarter north of Cooksville, where John T. Cox and his two sons, Kenneth and John, Jr., and their chum, John Rigg, lost their lives on July 14, "is a very bad crossing," was the declaration of the coroner's jury investigating the accident yesterday.

The jury returned a verdict of accidental death and absolved from blame Albert Oldfield, Guelph, motorman of the radial which struck the Cox motor car.

That all radial cars should come to a full stop at the crossing "until such times as better vision of the road is provided," was recommended by the jury.

Of the 14 witnesses who testified, Oldfield was the only eyewitness of the accident. He said both the automobile and the radial were travelling at about 35 miles an hour. He had blown his whistle before arriving within 300 feet of the crossing, and again shortly after, he said.

NEWS IN BRIEF

(By Canadian Press)

ABLE TO TRAVEL.

SIOUX LOOKOUT, Ont., July 20—(C. P.) — W. C. Cain, Ontario's Deputy Minister of Lands and Forests, who was taken ill while on the treaty flight into the Patricia district, has so far recovered as to be able to travel. He left here last night for Toronto, accompanied by Major George E. Farlinger, of Sioux Lookout.

KING STILL IMPROVES.

LONDON, July 20. — (C.P.) — It was stated unofficially at Buckingham Palace to-day that the King had a good night and that his progress was satisfactory. His doctors paid their usual morning visit.

NO THIRD PARTY

BERLIN, July 20 (C.P.):—Settlement of the present crisis between Russia and China must be effected without the intervention of a third party, according to a Moscow report, reaching here yesterday by way of Kovng, Lithuania. The report definitely declared that the Soviet Government is determined to resist any action on the part of the League of Nations to set in motion machinery or mediation.

BAD HURRICANE SWEEPS NORTH

Trees Are Felled In Four Mile Swath Near Chippewa

LASTED 15 MINUTES

SAULT STE. MARIE, Ont., July 20.—Damage, the extent of which is unknown as yet, is reported yesterday as the result of a local hurricane which swept the shore of Lake Superior between the Chippewa and Harmony rivers, above the Soo.

The wind, coming in from the lake in the wake of funnel-shaped clouds broke with terrific violence over a four-mile swath, felling hundreds of trees, some of them two feet thick, uprooting others and carrying them for a considerable distance.

An immense amount of bush debris, hurled by the wind, blocked the new Chippewa Falls tourist road, and traffic is being resumed with difficulty with the aid of some 50 road workers, who are chopping out the trees and removing other material deposited on the road by the blow.

Heavy rain, and hail which measured an inch in thickness, fell, being heavy enough to remove shingles from houses and rip away other roofing. Several autos in the path of the storm were overturned and damaged.

Shipping apparently escaped the full force of the storm, which lasted for some 15 minutes, though a portion of the wharf at Batchewana, itself was wrecked and a heavy gasoline launch owned by the Abitibi Power and Paper company was sunk. In addition an old crib which has lain submerged in 30 feet of water for many years was washed ashore The area covered was not large.

JEWELLER DIES DRIVING CAR

Machine Swerves Into Ditch When Driver Looses Control

SUFFERS HEART ATTACK

WOOLER, July 20 (Examiner Correspondence). — The death occurred very suddenly last evening, while driving his car, of Solomon Hadley, jeweller ,of Frankford.

Mr. Hadley, who was in his sixty-first year, had been suffering from heart trouble for some time, and the attending physician, Dr. McMullen, of Frankford, who pronounced life extinct, gave this as the cause of the demise.

Mr. Hadley was driving his car on the Terrill Road, just west of Wooler, accompanied by his wife and Walter Elliott. The other occupants of the car noticed that he was losing control, and the machine swerved into the ditch, but did not upset. Mr. Hadley expired immediately.

The deceased is survived by his wife, three sons, and one daughter.

CHINESE MOVE FOR RAIL'S END

Two Regiments Leave On Train For Terminal Border Point

PREPARE FOR ATTACK

PEIPING, China, July 20 (C.P.)—Chinese reinforcements were advancing yesterday toward Pogranichinaya, border point marking the eastern terminus of the Chinese Eastern Railway, according to despatches reaching here.

An infantry brigade and an artillery regiment were reported to have left Kirin on special trains, while 1,500 soldiers from the vicinity of Harbin were also sent.

Military observers here believe that in event of war, Russia is not likely to make a frontal attack, but to strike in a quarter where the blow would less likely be expected.

Most people are born with imperfect sight, according to the Eye Sight Conservation Council of America.

ARMED CITIZENS ARE GUARDING JUNIOR SCHOOL

Manitoba School Board Ask Department And Police For Protection

MYSTERIOUS WARNING

Twelve Schools In Doukhobor Settlements Of Saskatchewan Recently Burned

WINNIPEG, Man., July 20 (Canadian Press)). — Armed citizens are guarding the Junior High School at Benito, Man., day and night as the result of mysterious warnings received that it has been doomed to destruction by fire.

Immediately after receipt of the alarming notice the School Board met and decided to ask the Department of the Interior at Ottawa and the Provincial Police for protection, and, pending action by the authorities, citizens have volunteered to take turns in guarding the school.

The Board has taken a grave view of the situation in view of the fact that 12 schools in Doukhobor settlements in Eastern Saskatchewan have been burned down in the last three weeks, three being in the neighborhood of Benito.

There are a number of Doukhobors in the Benito district, but they have declared that they are not responsible for the mysterious message sent to the Board of School Trustees and are decidedly opposed to the burning down of schools.

The Sons of Freedom have been staging demonstrations and parades in this district, and nailing up posters denouncing war and advocating abolition of armies and navies.

One said: "This ground is the gift of God; it can neither be bought nor sold because the kingdom of God is here."

Doukhobors have a big settlement here, with their own community hall, store and lumber yard in the village.

LT. BURKE WINS PRINCE'S PRIZE

Receives $500 And Coveted Badge In National Rifle Shoot

GUNNER COLLINS THIRD

BISLEY CAMP, England, July 20 (By Thomas T. Champion, Canadian Press Staff Correspondent). — Lieut. Desmond Burke, of the Governor General's Foot Guards, Ottawa, Ont., to-day won the Prince of Wales' Prize at the National Rifle Association meet. He will receive $500 and the badge.

Burke, winner of the King's Prize in 1924, was awarded first place after a tie with Lieut. Andrews, of the 17th London regiment. Andrews, who was subsequently placed second, will receive $25, and Master Gunner H. Collings, Royal Canadian Artillery, Esquimault, B.C., who was third, also will receive $25.

The competitors fired seven shots at 300 and 600 yards.

FULTON TAKES ALEXANDRA

BISLEY CAMP, England, July 20 —(By Thomas T. Champion, Canadian Press Staff Correspondent).— Sergeant A. G. Fulton, of the Queen's Westminster, London, won the Alexandra event at the National Rifle Association meeting to-day.

ST. GEORGE'S VASE

The second stage of the St. George's Challenge Vase was shot at the National Rifle Association meet to-day, the competitors firing 5 shots at 600 yard. Scores of Canadians, including their first stage aggregates, seven shots at 300 and 600 yards, fired last Tuesday, follow:

	1st stage	2nd	t'tl.
Lt. Col. R. M. Blair, Vancouver	67	67	134
Lt. A. E. Skinner, formerly Ft. William	64	68	132
M. G. H. Collings, Esquimault	64	67	131
Sgt. C. W. Foam, Montreal	66	65	131
C.S.M. A. C. Lucas, Toronto	63	67	130
Capt. A. Martin, formerly Calgary	63	67	130
Lt. J. W. Houlden, Sherbrooke	62	67	129
Sgt. J. H. Regan, Victoria	63	65	128
Sgt. H. Rusk, tOtawa	66	62	128

The aggregate possible for the two stages was 145.

POLICE ON TRAIL WITNESS SUSPECT

Man Wanted For Bueno Trial May Be Found at Kirkland Lake

WHITBY, Ont., July 20. (C.P.) — Local police officials left yesterday for Kirkland Lake, under instructions from the Ontario Attorney-General's Department to bring back a man whom, it is said, will be an important witness when Frank Buono, Oshawa, appears in the police court here on a charge of murder, July 24. He is charged in connection with the death of Mrs. Kobernick, whose body was found in the harbor here, June 19 last.

WATER SHORTAGE SERIOUS.

LONDON, July 20. (C.P.) — The Metropolitan Water Board has ordered the cessation of watering all gardens, of washing automobiles by hose, and the use of sprinklers. It is understood that orders have been issued to stop the fountains which play in Trafalgar square and in London parks.

BOY SCOUTS ON ENGLISH TRIP SPEND FIRST DAY ABOARD SHIP

Three Hundred Lads From All Canada and U.S. Arrive In Quebec

REAL JAMBOREE

QUEBEC, July 20. — (Canadian Press).—Terminating their first day aboard ship, the Canadian delegates to England's International Boy Scout Jamboree arrived here late last night aboard the Cunard liner Antonia, bound for Liverpool from Montreal, and accompanied by about 100 United States delegates. In all, there were about 300 Scouts aboard the Antonia from every province in Canada, from the Yukon, from the Mid-Western United States and even from the Southern States.

The Antonia will lie in dock here till noon to-day, so that the Scouts may visit Quebec, call on the Governor-General at the Citadel, and later be inspected by His Excellency aboard the Cunarder just before she sails for Liverpool. So far, the program has been filled with memorable events. A week in camp at Ottawa was followed by arrival in Montreal, and words of welcome from Mayor Houde, who later personally bid them bon voyage.

PHONE TRIALS FOR TOURISTS NEAR LUCAN ARE TIME SAVERS

Magistrate Hawkshawe Tells Visitors Penalty While 20 Miles Away

TRIAL IS REQUESTED

LONDON, Ont., July 20 (Canadian Press).—Discussing the allegations of United States tourists that they are the objects of discrimination in Ontario, C. W. Hawkshawe, of Lucan, County Magistrate, stated to-day that "telephone trials" are frequently accorded American tourists in his jurisdiction.

Persons charged with traffic violations, he said, were saved a drive of 20 miles or more by the traffic officer making the charge telephoning the magistrate and outlining his case. The tourist was then given an opportunity to state his case, Magistrate Lucan said. If the tourist admitted his guilt, he was allowed to go after paying his fine to the constable, Mr. Hawkshawe said. If, however, a court trial was insisted upon, the tourist must deposit a bond to guarantee his presence in court next day.

Statement from Premier

TORONTO, July 20. — Premier G. H. Ferguson is expected to issue a statement to-day concerning allegations by United States motoring tourists that they have been discriminated against by Ontario highway traffic officers.

The Premier's first act on reaching his office at the Parliament uildings yesterday, was to order an investigation of the complaints by J. P. Bickell, registrar of motor vehicles, under whose jurisdiction come Provincial Highway Police.

SOARING WHEAT SCARES ENGLISH

Bakers Raise Prices Of Bread And Threaten Higher Prices

UP TWO CENTS NOW

LONDON, July 20.—(By George Hambleton, Canadian Press Staff Correspondent). — Canada's short wheat crop is creating alarm in thousands of British homes. The prices of bread, which have already increased in line with the increase in wheat prices, are going higher unless there is a halt in the climbing flour prices. Glasgow bakers are raising the price of a four-pound loaf from 19 cents to 21 cents on Monday. London bakers who increased the price of an ordinary loaf from 16 to 17 cents last Monday threaten to add another cent a week from now.

Dr. Ethel Bentham, one of the new Labor Members of Parliament, proposes to ask the President of the Board of Trade (Rt. Hon. William Graham), if he intends to take any action in the matter.

It is being suggested here however that other factors besides a poor wheat crop may be responsible. One view is that, deceived by the fall in wheat prices earlier in the year, British importers and bakers were caught with a small stock and now have to buy heavily on a rising market. Another suggestion is that speculators have been attempting a corner in the Chicago Wheat Pit.

REGISTER

Of Social and Business Meetings

The Register is published to enable organizations planning major meetings to know in advance, and reserve, evenings on which there are no rival attractions. It will pay Peterborough organizations to consult the Register prior to settling dates. Responsible officers should mail notices well in advance.

Before deciding a date for any event, consult the Register to ascertain that there is no conflict with other events—and then send in YOUR date quickly so that other organizations will not use it.

Organization:	Event:	Place:	Time:
	Saturday, July 20		
Park Street S.S.	Picnic	Wallace's Point	1.15 p.m
	Monday, July 22		
Sons of England	Meeting	Lodge Room	8.00 p.m.
	Tuesday, July 23		
Stanley A.O.F.	Meeting	W.O.W. Hall	8.00 p.m.
	Friday, July 26		
St. George's S.S.	Picnic	Rice Lake, Wall.'s Point	8.30 a.m.
	Tuesday, July 30		
Canadian Florists' Ass'n	Convention Opens	.....	.....
	Thursday, August 1		
Snake Charmers' Ass'n.	Meeting	Y.W.C.A.	8.00 p.m.
	Saturday, August 3		
All Saints' S.S.	Picnic	Rice Lake	8.00 a.m.
	Tuesday, August 6		
Queen Alexandra Circle A.O.F.	Meeting	W.O.W. Hall	.....
	Tuesday, August 13		
Stanley A.O.F.	Meeting	W.O.W. Hall	8.00 p.m.

BUSY SESSIONS IN BROKERAGES

Many Local Investors Taking Active Interest In Wheat Trading

GENERAL LISTS STEADY

Wild fluctuations in the wheat market are apparently attracting some local investors. Local men who play the markets have never been much interested in grain but the chances for grain owing to the wide changes in the last two weeks have attracted considerable interest and many have made investments.

Stobie, Forlong and Compang reported to-day that there has been considerable trading in wheat here. Some of these investors went into the game at favorable periods too, it was said, and are in a fair way to make large profits.

On Margin

This house was taking orders yesterday on a 10-percent margin, but in view of the rapid changes, it decided to raise the rate on Winnipeg wheat to-day. The fluctuation in the last 48 hours exceeded 11 cents, so that the margin originally asked was manifestly too low. The margin on Winnipeg wheat has been raised from 15 cents to 20, while that on Chicago remains the same.

The effect of the grain market is not being felt in the general list, it was said in local brokerage offices. The market is on the whole quiet, and brokers to-day prophesied it would stay just about at its present level for the next two weeks.

Fifteen Head Of Cattle Dstroyed By Lightning

WOOLER, July 20 (Examiner Correspondence). — John Bruyea, of Murray Township, lost fifteen head of cattle on Thursday noon by lightning.

The cattle, which were valued at about $80.00 a-piece, and had one pure bred animal in the herd, wre standing huddled together under a tree, seeking refuge from a very severe lightning and thunder storm.

After taking 1000 ZUTOO TABLETS Says they are Harmless

Mrs. (Dr.) Shurtleff, of Coaticook, says "I must have taken 1000 Zutoo Tablets. After trying every remedy within reach, I discarded them all four years ago for ZUTOO, which I have taken ever since. I find the tablets a harmless and efficient remedy for all kinds of headache."

25 cents per box—at all dealers.

Advertise in The Examiner

CHRYSLER MOTORS PRODUCT

Head and Shoulders above ALL Commonplace Standards

THE FULL-SIZE PLYMOUTH ROADSTER, $850

FULL SIZE

THERE are no commonplace characteristics in either Plymouth design or Plymouth performance.

$820 and upwards f.o.b. Windsor

Artistically, physically and mechanically, Plymouth is the ideal automobile at anywhere near so low a price.

Plymouth is the only *full-size* car in its field. It has the largest dimensions and finest riding comfort of any car priced so low.

Plymouth is the only low-priced car that bears the hall mark of charming, youthful Chrysler style.

Plymouth is the only low-priced car that offers you the fine performance results of Chrysler engineering.

Plymouth is the only low-priced car that gives you, in addition to the protection of rugged *full-size* construction, the safety of Chrysler internal-expanding 4-wheel hydraulic brakes—weatherproof and rattleproof, self-equalizing and uniform in action.

Many recent refinements in the Plymouth power plant—such as a heavier crankshaft, larger main bearings and connecting rods, longer engine stroke, increased piston displacement, new manifolding arrangement and a new design full-pressure lubrication system—give Plymouth even more amazing flexibility and smoothness at every speed.

In a word, Plymouth is the most satisfying motor car a low price can buy. That applies to quality, style, comfort, safety and economy, as well as performance. See for yourself.

Coupe, $820; Roadster (with rumble seat), $850; 2-Door Sedan, $860; Touring, $870; De Luxe Coupe (with rumble seat), $870; 4-Door Sedan, $890. All prices f. o. b. Windsor, Ontario, including standard factory equipment (freight and taxes extra).

PLYMOUTH

CANADA'S LOWEST-PRICED FULL-SIZE CAR

GILLESPIE GARAGE

'PHONE 950. 378 AYLMER ST., PETERBORO

THE CANADIAN-BUILT PLYMOUTH FOR CANADIANS

Sunday School Lessons

EZEKIEL'S VISION OF HOPE.
(Ezekiel 47:1-12)

In the interpretation of this wonderful vision of Ezekiel, one must walk very carefully and scripturally. If free rein is given to the imagination it may be made to mean almost anything to suit the fancy of the interpreter. A favorite interpretation with some is that the river symbolizes the spread of the gospel, and that the vision teaches that the gospel is to spread wider and wider, until gradually the whole world is to be brought under its sway. But first of all there is no clear indication that the river symbolizes the gospel and its progress and spread. In the next place, if it does, it is nowhere said or hinted that this river is to fill all things; on the contrary, it is distinctly said that there will be places where its healing power is not felt (v. 1).

In the next place, it is the clear teaching of the New Testament that there are to be two developments side by side, the development of the kingdom of God and the development of the kingdom of Satan; that so far from the world getting better and better until it is converted, that evil men will wax worse and worse (2 Tim. 3:13), "that in the last days perilous times shall come," etc. (2 Tim. 3:1), that wheat and tares are both to "grow together until the harvest," which "is the end of the age" (Matt. 13:30-39). The primary meaning of the vision is the literal sense which lies right on the face of it)cf. Zec. 14:8, Rev. 22:1). There is to be in the days to come a literal restoration of Israel to Jerusalem, a literal temple, and from that temple a river of blessing will flow into the Dead Sea. It will carry fertility and life wherever it goes. It is objected to this that "no fountain producing abundance of water was within the temple, and could not be there on the top of such a hill, and consequently these waters, as well as those spoken of by Joel and Zechariah, must be understood figuratively and typically."

Find No Difficulty.

But any one who believes in a God who brought water out of the rock in the wilderness will have no difficulty in believing that He can bring it out of the temple elevation in Jerusalem (cf. Is. 41:18-20). But the literal meaning does not preclude a figurative application. Indeed, the Holy Spirit Himself makes a figurative application of the smitten rock in the wilderness (1 Cor. 10:4). Of what is the river a type? We must always, if we would be safe, closely follow Scripture in seeing types. This is easy in this case. Water and rivers are constant types in the Bible of the Holy Spirit (Is. 44:3-4, Jno. 7:37-39; Is. 55:1).

In our present passage a life-giving river is certainly a most fitting type of the Holy Spirit, who brings life wherever He flows (Jno. 5:63, Ro. 8:2-11). Note first that the waters came from the sanctuary. The Holy Spirit comes forth from the presence of God, from that presence, too, into which the high priest has gone with the shed blood. And it is when our high priest has ascended and gone into the presence of God with the shed blood, to appear before God in our behalf and intercede for us, that the Holy Spirit is given (Heb. 9: 24-26, Ac. 2: 33, Jno. 7:39, 14-16).

Increase in Waters.

Next we note the increase of the waters—"waters to the ankles," "waters to the knees," "waters to the loins," "waters to swim in, a river that could not be passed through." Such has been the history of the Holy Spirit's operations in various dispensations, an ever-increasing fulness in His manifestations, and such is also the history of His work in each healthy individual experience. Every child of God who studies and obeys the word and lives a life of prayer is constantly knowing more of the Holy Spirit's fulness. First it was only ankle deep, but now it is "waters to swim in, rivers that cannot be passed through" (R.V.). Next we see the fruitfulness the Holy Spirit brings (vs. 7, 12: c. Ps. 1:2, Jer. 17:8, Is. 61:3, Gal. 5:22, 23). Wherever this river flows there are trees along His banks, of never-failing green, bearing fruit and health to man. Oh, how we need to have His streams turned into some of our communities and Sunday schools, yea into our whole land!

"EVERYTHING SHALL LIVE WHITHER THE RIVER COMETH."

Here we have the same thought about the life-giving power of the Holy Spirit that we have in chapter 37: 8, 9, 10 (cf. Jno. 6:63, 2 Cor. 3:6). We see this prophecy and promise fulfilled to-day. Wherever the Holy Spirit comes, life comes. Here is a man "dead in trespasses and sins," the river comes (the Holy Spirit) and the man lives. Here is a dead preacher, the river flows his way and he, too, lives, there is power in his every utterance and all his activity (1 Thes. 1:5). Here is a dead church — dead preaching, singing, Sunday school, dead prayer-meeting, minister and members. But the river from the sanctuary flows into that church and what a change: life instead of death everywhere; the minister is alive, preaching in the power of the Holy Spirit and having conversions constantly, he goes out after the lost and finds them; there is life in the singing, no more operatically rendered solos, quartettes and anthems, but God's praises sung by Spirit-filled soloists, choirs and congregations, and souls saved by the singing; live prayer-meetings to which people flock and obtain blessing; all the members of the church alive and going out to win souls instead of puttering about entertainments and bazaars and athletics. How often I have seen it!

Communion With God

"(By Robert C. Chapman)"

God, in His dealings with His froward children, shows the forbearance of His love; but it is with the obedient that He walks in the fellowship of His love. In both cases He gets glory to Himself. Happy are they who live under His smile of approbation.

Fellowship with the Father, and with His Son Jesus Christ, and the communion of the Spirit, should be the daily household bread to our souls.

Unless the great truths of God's eternal purpose of grace, and His electing love, occupy their due place in our hearts, we must of necessity more or less, misapprehend all truth; we can neither fulfil our obligations to God nor even duly discern them.

If we come forth from the closet of communion, the armosphere of evil speaking will be to us as the tainted air of some great city to one that has been breathing the pure air of a mountain-top, or the fresh breezes of the seashore.

Unless our souls are living in communion with God, the scriptures will not yield us their strength and nourishment.

There is nothing so teaching as walking with God; nothing so sifting to the heart and conscience as seeking in all things to walk before Him; to bear, to speak, and to act for one great end, namely, to please God, and to do His will from the heart.

The Lord guides us with His eye; that is, He will so guide us, as to assure us of His guidance. He will deal with us as a tender mother with her little ones, who suffers them not out of her sight.

There is no fellowship with God, but though the blood of His dear Son. It is by this He speaks to us, and calls us children; and by it we cry, "Abba, Father," pouring out our hearts into His bosom. And we can speak to Him as we cannot speak to human ear, because the heart of man is not as the heart of God.

We can never thrive except we seek God in secret; and if we begin in our closets we shall not end there, we shall also seek and find Him in the assemblies of the saints.

It is one of the blessed fruits of the habit of walking with God, that the soul knows what to do when it has displeased God. "A wounded spirit who can bear?" Yet, even that burden God can enable us to cast upon Him.

When Abraham first set foot on his pilgrimage, he knew now what meetings with God were laid up for him: he ventured on the bidding and promise of God, and his mercies multiplied on him as he advanced.

Whenever we are living before man instead of walking before God, there will be restlessness and disquietude.

It is impossible for God to meet His saints in the way of fellowship, except in the path of obedience. When they are out of that path, He meets them with correction, in order to bring them into fellowship with Himself.

If we see the least trace of the mind of Christ in any one, we should remember that in such the heart of God delights.

Carelessness about the friendship of Christ is the crying sin of the church.

When we say, "Lord, bring us near to Thyself," we pray for many things, which, when they come, will be bitter to our taste. At such times it s well to remember our Forerunner: He asked to be glorified; but before heaven was opened to Him and He received the rein, He had to pass through the garden of Gethsemane, and on the cross to cry, "My God, my God, why hast Thou forsaken me?"

It ought to be a grievous thing to us to have a wish, however slight, contrary to the mind of Christ.

As soon as it is our settled purpose to please Christ, He takes us for His bosom friends.

The more we have of Christ in our hearts, the less room for self.

How sweetly, how pleasantly, may a Christian beguile his way to glory, by casting all his burden of sin and care upon Jesus, and walking in love and fellowship with Him all the day long! He who casts his burdens upon the Lord walks lightly and happily, as one who has no burden at all.

Communion with Christ can only be kept up by constant watchfulness. Where there is much love between friends, a cold look is matter of complaint. Let us be very jealous over ourselves for the Lord; watching against the least shyness between the soul and Christ. Keep up constant intercourse with Him; be quick and desterous in taking small matters to Him; and the fruit will be growth of communion.

Though in a season of temptation we may see nothing in ourselves but what is vile and hateful, our very struggles of love after Christ betoken His Spirit dwelling within us.

If we would have experience of the sympathy of the Lord Jesus, we must be much at His cross, and be much occupied with the sorrows of others.

There is a short road to comfort in affliction that few of God's people tread; it is to be thinking much more of Christ's blessedness than of our own sorrow; but, alas! sympathy is for the most part all on one side. Christ has perfect sympathy with us. Oh that we had fellowship with Him in His joy at the right hand of God!

Though Christ can be grieved at a thousand things in us that no eye but His can see, yet none so easily pleased as He by our little endeavours of love.

Our joy in Christ speaks a language that all hearts can understand, and is a testimony for Him, such as mere knowledge and utterance can never give.

It is but a small proof of love to visit a friend who lives next door, but to go to a distance over hill and dale bespeaks love indeed. Let us show our love to Christ, but sparing no pains, no labour, in order to seek Him in prayer, in reading the word, and in meditation thereon. Let us joyfully surmount all difficulties, and joyful communion will be our recompense.

If we do anything without taking counsel of God, we—to speak of Him after the manner of men—hide the matter from Him our Father, and so grieve His Spirit. We do Him wrong, and ourselves also, if in anything we have not fellowship in Him.

DR. E. M. BEST TO SPEND YEAR IN FAR EAST

Professor In United Theological College, Montreal, Granted Year Of Absence

OLD PETERBOROUGH BOY

Conduct Survey In Connection With Work of Y.M.C.A. And Y.W.C.A.

MONTREAL, July 20.—Dr. E. M. Best, professor of religious education of the United Theological College, Montreal, lecturer in education in McGill University, has been granted a year's leave of absence to accept membership on the staff of the international survey of the foreign work of the Y.M.C.A. and Y.W.C.A. This survey will cover the foreign work in all parts of the world in which the Y.M.C.A.'s of Canada and the United States and the Y.W.C.A. of the United States are connected.

Professor Best has been assigned to the Far Eastern area, including Japan, China, Korea and the Philippines. The survey will be conducted in each country under an independent commission composed chiefly of nationals. The majority in each case will be without any official connection with the associations. The technical staff for the collection of administrative and sociological data will be engaged in the East, and for the most part will be nationals of the countries studied. Professor Best will have a woman associate with special training in sociological investigation who will act with him as a regional consultant.

Dr. Johnson is at Head.

The survey is being conducted by the International Survey Commitee and is under the direction of Dr. F. Ernest Johnson, executive secretary of the Research Department of the Federal Council of the Church of Christ in America, with headquarters in New York City. The survey staff will be assembled in Geneva, Switzerland, early in August, from which point they will proceed to their assignments. Professor Best sailed on the "Metagama" yesterday with his family and plans to leave them in Switzerland until he returns from the East next summer.

Dr. Best will go direct to Japan via Suez and will participate as a Canadian delegate in the Institute of Pacific Affairs, which is meeting in Kyoto in October.

According to the terms of reference, the investigators will be expected to collect the facts and evaluate the work of the associations from the point of view of these institutions themselves, using the techniques developed in recent sociological-educational surveys. In addition to this, however, a far more fundamental and difficult task has been assigned the surveyors, namely, to investigate the total effect of these agencies on the social, political, economic and religious life of these countries "from the point of view of the largest statesmanship." This latter direction obviously raises many important questions of international, interracial and intercultural co-operation.

Prof. Best is an old Peterborough boy.

MEN RECEIVE MINOR HURTS

Victims Of Industrial Accident Are Resting Quietly In Hospital

AMPUTATION DENIED

The victims of the two industrial accidents that occurred Thursday are progressing quite satisfactorily, according to the latest doctor's reports. Both men are resting quietly in St. Joseph's Hospital at present.

The first happened in the morning at the Auburn plant of the Dominion Woollens when James Grisdale of Dufferin street, was severely cut by a fan blade that he was repairing. This blade was sharp and it slipped, cutting his left forearm quite badly which necessitated the calling of Dr. F. P. McNulty to dress the wound and his removal to the hospital where he will be confined for a few weeks. There is nothing in the rumor that is common about the city that the arm will have to be amputated, but as the blade cut the tendons, the use of it will be somewhat impaired.

The second accident occured at the William Hamilton factory in the afternoon, when a bolt flew from a machine that Harry Donavan, who lives at the corner of Wolfe and Aylmer streets, was operating and gave him such a severe scalp wound that he had to be removed to St. Joseph's Hospital. Dr. McNulty attended the injured man.

St. Paul's

Presbyterian Church

Rev. Wm. Allan, Minister.

M. M. Chenhall, R.C.O., Organist.

Short Summer Services

Sunday at 11 a.m. and 7 p.m.

REV. A. BRIGHT

TORONTO

Sunday School at 10 a.m.

Warkworth

(Examiner Correspondence)

WARSAW, July 20.—Miss Coleman, who has spent three years in the American Mission school in Smyrna, conducted a novel entertainment in the form of a Turkish social afternoon, held at the home of Mr. and Mrs. David Miller, on Wednesday. This social time was conducted under the auspices of Group B of the W. M. S. of the United church.

The first course passed, consisted of a small bowl of jam, figs and raisins. The jam was placed on a tray, with spoons spread out on either side and a few glasses of water. Each one took a spoonful of the jam, and if she wished, a drink of water, then placed her spoon in a receptacle on the tray.

The natives in Turkey reverse the order of their meals and begin with sweets. Four little girls carried the trays and as they did so the hostess accompanied one girl and said to each guest, "May you take this to your health." The girls taking part were Jean Munro, Helen Williams, Jean Hawthorne. They wore veils and one of them was a real Turkish veil.

Between courses a short program was given consisting of an unaccompanied song, "The Lost Pets," Helen Williams; song, "Hiding the Crust," Jean Sinclair; recitation, "Trouble in the Amen Corner," Mrs. J. A. Crowe; quartette, "God's Hand is Everywhere", the Misses Tedford and Drain.

The second course was Halvah, a very rich dish made from shredded wheat, honey, syrup, and broken nuts. Glasses of fruit punch, made from orange and lemon, raspberry and grape juices were also served. Small squares of beef, broiled on skewers were next served and kalori was immediately passed. These are very dry, salted biscuits, made with gluten flour and shaped from long thin rolled dough.

Later coffee was passed and on each saucer was placed a piece of Turkish delight. For the coffee, ordinary coffee was ground to a powder, put into cold water with an equal amount of sugar, allowed to come to a boil and boiled three minutes. Hard Turkish candies were also served.

Mrs. W. Anderson moved a vote of thanks to those who had provided the program and to Miss Coleman for her labor in preparing the food.

OBITUARY

DOUGLAS RAY GLENN

CAMPBELLFORD, July 20 (Examiner Staff Correspondence).—Many friends were present yesterday afternoon to pay their last respects to little Douglas Ray Glenn, ten-year-old son of Mr. and Mrs. R. B. Glenn, whose funeral was held from the residence of his grandmother, Mrs. Mary Glenn, Nelson street. The Rev. N. Clarke Wallace, rector of Christ Church, was the officiating clergyman. The pall bearers were Llewyn Reynolds, B. H. Beatty, Perry Sanders and Jack Cowell. Twelve little boys who had been school friends of the deceased lad, were flower bearers. Following the family service at the home, there was a public service in Christ Church. Interment was made in Mount Pleasant Cemetery.

Douglas Ray Glenn was the eldest son of Mr. and Mrs. R. B. Glenn. His death was caused by injuries received when a can of explosive material detonated in his hand. He is survived by his parents; four brothers, Donald, 9; Jack, 8; William, 4; and Patrick, an infant of 16 months. There are also two sisters, Betty, 4; and Lois, 3.

VARIETY IN THE KAWARTHA DISTRICT

Whether you seek companionable people in comfortable hotels or a secluded cottage in the backwoods, you will find both amongst the Kawartha Lakes. From well-appointed resorts there offers tennis, dancing, lawn-bowling, bathing and the jolliest sort of a crowd to the fishing waters of the hinterland; there are surroundings to suit every taste. No matter what your choice may be, fish, and plenty of them, are not far away.

The nearest Canadian National Railways Agent can give you complete information and literature on this easily accessible playground.

July 20-29

In Police Court

AT CAMPBELLFORD

CAMPBELLFORD, July 20 (Examiner Staff Correspondence). — Charged with being intoxicated in a public place, Herb Leonard appeared before Counties Magistrate Floyd in police court here yesterday afternoon. He was fined ten dollars and costs. The offense was committed about midnight July 3, according to the Provincial Police. Leonard conducted his own defense.

READ THE WANT ADS.

HOME TOWNERS

CAMPBELLFORD

Tidbits, Interesting and Humorous

* * *

The colored lights on the streets are almost all up now, but they will not be turned on till about the middle of the week.

* * *

Everyone is noticing the nice, shiny red doors that the fire hall boasts The whole exterior of the building is being touched up wherever the construction is of wood, but the most striking feature is the bright door

* * *

There will be a three-cornered lacrosse tournament during Old Home Week. Once more the Campbellford aggregation will be scheduled to stack up against their old opponents from Oshawa. Peterborough has also agreed to send down a team.

* * *

The opinion has been voiced that motorists are obeying the warning to drive slowly, because they want to look around and see what it is there for. The men who are installing the colored lights have a red flag on a portable standard which bears the warning, "Drive Slowly." They use it for their protection.

* * *

Now that the Clerks and St. Andrew's have played their postponed game, the softball schedule is up to date as far as July 12. There are still three games to be played to bring it up to date. The Orange Walk interfered with one, and the Legionaires' absence at camp is the cause of the other two being laid over.

* * *

Four more swim entries arrived yesterday. They were E. F. Keating, of New York, and Maurice R. Hume, who will swim as a representative of the American-Canadian Club of Seattle, Wash. The other two entrants were women, Miss Ruth Towers of Toronto and Miss Vivian Lee Walsh of Gerard, Ohio. All told, this makes twenty-two entries received from all over the United States and Canada. Eight of them are women.

* * *

The "Chink" is going to be open for business twenty-four hours a day during Old Home Week. At least he told one of the town offilals that such were his intentions, because he expected that some people wouldn't want to go to bed at all.

* * *

There isn't much being said about the boxing tournament scheduled for the Friday evening of Old Home Week. The word has gone round that Playfair Brown is handling the issue, and that seems to be sufficient assurance for the fans.

* * *

Pictures of the town before it was a town and when it became a town, are selling like hot cakes. This should be some indication of the interest being taken in the forthcoming Old Home Week . One photographer, at least, has completely exhausted his supply, and is taking orders to be filled as soon as he gets time to make the prints.

* * *

Someone overlooked a bargain last night. A big, prosperous-looking coupe drew up to the curb. Its occupants got out and went about their business of shopping. A passing pedestrian noticed that in the dust on the tire cover, someone had written, "Price, 19 Cents."

WAR IS RECALLED AS SHIP HITS MINE

Thirty-One Drown As Russian Ship Sinks In Black Sea

BUCHAREST, Rumania, July 20.—(Canadian Press).—Thirty-one persons were drowned early yesterday in disaster to the Russian ship Volga which struck a floating mine in the Black Sea, ships arriving at Black Sea ports reported.

The Volga sent out an S.O.S. during the night, later stating that 31 persons—14 passengers and 17 of the crew—already had been drowned. The Volga sailed Tuesday from the Russian port of Novorcssiisk with passengers and merchandise.

LITTLE BOY RUN DOWN.

TORONTO, July 20. — Running to the corner store to spend a penny which his "daddy" had just given him, four year old James Wallace was run down and killed by an automobile on the street last night.

Vera Williamas, 18, Toronto, driver of the car, was arrested and charged with manslaughter.

THE UNITED CHURCH OF CANADA

ST. JAMES' United

Rev. J. H. Dudgeon, Pastor. F. Stevens, Organist and Leader.

10.45—Church and School Service. Pastor will take the Sunday School Lesson for Study Hour.
Service will be dismissed at 12 o'clock.
7.00 p.m.—SHORT GOSPEL MESSAGE.
Weather Permitting, Open-air Service in King Edward Park
NOTICE.—Next Sabbath, June 28, REV. GEORGE AND MRS. DIBBLE and Mr. Harold Mustaine will be with us for Both Services.

UNION VACATION SERVICES

ST. ANDREW'S - TRINITY

REV. DAVID WREN, M.A., B.D., Minister.
11 a.m.—Trinity.
7 p.m.—St. Andrew's.
Mrs. Daisy Murray Westington, Soloist.
Mr. John Crane, Director of Music.

MARK ST. Minister, Rev. A. E. Thornley, M.A.

UNITED CHURCH
Mrs. W. A. Greenslade, Organist and Choir Leader.
9.45 a.m.—Sunday School.
11.00 a.m.—Public Worship. Sermon Subject: "The Faith of Abraham"
7.00 p.m.—Subject - - "How to Become Rich"
Walter Binks will sing in the evening.
Neither service will last more than one hour.

KNOX UNITED CHURCH

REV. WM. McDONALD, B.A., B.D., Minister.
Mr. R. J. Devey, Choirmaster.
Vacation Services at 11 a.m. and 7 p.m.—Conducted by
Rev. HAROLD WHITFIELD
Lucknow, Ontario.
Sunday School - - - at 9.45 a.m.
All made very welcome.

BETHANY TABERNACLE

CHRISTIAN AND MISSIONARY ALLIANCE
Bible School - 10 a.m.
Church Services - - 11 a.m. and 7 p.m.
REV. EDGAR LORRIMER
OF TORONTO, will conduct Both Services.
You will be welcome in our midst.

PARK ST. BAPTIST CHURCH

REV. J. L. HARTON, B.Th., Pastor.
11 a.m.: SUNDAY SCHOOL AND MORNING WORSHIP
4 p.m.-Suitable Summer Message

UNION SERVICES

Murray Street Baptist - George Street United
11 a.m.—Service in Murray Street Church.
7 p.m.—Service in George Street Church.
REV. J. H. SUTCLIFFE, M.A., B.D.,
will preach at both services.

Mr. J. A. WILKINS

THE MERCHANT PREACHER OF TORONTO,
Will Be At
LEGION HALL
TO-MORROW. Sunday School at Ten o'clock.
Worship Meeting, Eleven o'clock. Gospel Meeting, Seven
CONFEDERATION PARK - - 8 o'clock

ANGLICAN

ST. JOHN'S CHURCH
Rev. R. C. Blagrave, D.D., Vicar.
8.30 a.m.—Holy Communion.
11.00 a.m.—Morning Prayer.
7.00 p.m.—Evensong.
Rev. C. H. Boulden, of Trinity College School, Port Hope, will conduct Services.
Frederick G. Mann, organist and Choirmaster.

ALL SAINTS' CHURCH
Cor. Rubidge and Sherbrooke Sts.
Rev. J. D. Paterson, Rector.
11.00 a.m.—Morning Prayer.
7.00 p.m.—Evening Prayer and Holy Communion.
The Rector will preach at Both Services.

ST. LUKE'S CHURCH
Cor. Rogers and Robinson Streets
Rev. Geo. J. Bousfield, B.A., Rector.
Services at 8 a.m., 11 a.m., and 7 p.m.
Sunday School at 10 a.m.
Holy Baptism by appointment.

ST. GEORGE'S CHURCH
Rev. J. L. Hughes, Rector.
Braidwood Ave., South Peterborough
10.00 a.m.—Sunday School.
11.00 a.m.—Choral Eucharist.
7.00 p.m.—Evensong.

ASSEMBLY HALL
332½ George Street.
Christians gathered in the name of the Lord Jesus will (D.V.) hold Meetings as follows:
Sunday—
Sunday School ..... 10 a.m.
Breaking of Bread ..... 11 a.m.
Evangelist W. Baillie, of Toronto, will preach the Gospel in the Gospel Tent on London Street, west of George Street, on Sundays at 7 p.m. and Each Night during the Week, except Saturday, at 8 p.m. All are cordially invited. Come.

ROMAN CATHOLIC ST.PETER'S CATHEDRAL
Masses at 7.30, 9, and 10.30 a.m.
Vespers at 7 p.m.

READ THE WANT ADS.
You will find many things

CHANGE NAME OF GOVERNOR

Native Sons Would Call Representative Of King Viceroy

RESOULTION PASSED

WINNIPEG, July 19. — Claiming that the present system of appointing a representative of the British King in Canada was obsolete and that it placed the Canadian government in apparent subservience to the British government, the National Assembly of the Native Sons of Canada, in annual convention here passed a resolution asking that the name of the King's representative be changed from governor-general to viceroy.

Another Change

The resolution also asked that the appointment be made by the King direct and not as at present through the British government. Such action for His Majesty, by his British Government, was, in the opinion of the convention, a direct admission that the British Government retained its governmental oversight over Canada in the same way it did over the crown colonies and similar territories.

"We must move along lines of easy and smooth progress to the status where His Majesty's representative in Canada will be little more than an ambassador," one member of the convention declared. "We cannot expect this to come in a day or in a year, but it is certain to do so through time."

The convention did not discuss how the appointment of the Canadian viceroy should take place. It was firmly of the opinion, however, that the British government should have no hand or say in the matter.

"We have been singularly fortunate in the past in that only representatives of the good old British families have been appointed. We can hope that, by exchanges of views before an appointment is made to have everybody reasonably satisfied."

The convention also expressed its dissatisfaction with another obsolete Canadian constitutional point, that which permits the Canadian governor-general to disallow or make subject to reservation legislation passed by the Canadian Parliament. This right has not been exercised since 1878, but it ritates the loyal native sons to realize that it is there.

Can Be Set Aside

Again, King-in-council, meaning the government of Canada, has the right to set aside legislation passed by Parliament. This right has lain dormant since 1891. The Native Sons see in its existence a menace to the freedom of the Dominion, and request that it be removed.

The same organization is not satisfied with the fact that the Canadians are British subjects enjoying all over the world a right to a protection which is enjoyed under the Union Jack. They ask that the Parliament of Canada have control over all Canadian "nationals" wherever they may be, as is possessed by all sovereign nations.

The council likewise went on record as heartily approving the banning of motion pictures in Canada which featured the flag, army, navy or other instruments of power or influence of any foreign power.

Commenting on the lack of Canadian written text books in schools, Dr. J. L. MacDougall, of Vancouver, said history now taught Canadian children came from the pen of the United States authors and editors. Out of 584 pages in the standard book, 19 words were given to the work of Canadian forces in the war. "We have enough brilliant minds to provide us with Canadian textbooks," he declared.

"Regarded from a national standpoint, such a condition is a disgrace and a reflection on the intelligence of Canadian educationists," he declared.

DISCUSS SALE OF BROILER CHICKS

Series Of Lectures Sponsored By Poultry Branch of Department Of Agriculture

A meeting of men interested in poultry was held in the Department of Agriculture office on George street last night and many sections of this district were represented.

It was in the interest of the production of broiler chicks and was one of a series that have been sponsored by the Poultry Branch of the Department of Agriculture.

F. H. Baker, poultry representative for Central Ontario was responsible for the series. At the meeting last night he said that the consumption of broilers was not as large as it might be because these delicacies are placed on the market in the same condition as any other chicken and they have to be cleaned and prepared before they can be put in the pan which many a modern house wife objects to. The system whereby they are placed ready for cooking, cleaned and split has been welcomed by many.

W. Webber of the Dominion Livestock Branch, then demonstrated what was meant by the preparation. He cleaned and dressed two broilers for market, also two older chickens ;which after he had finished had a very attractive appearance. These he placed in airtight celophane envelopes for safe keeping and apparance.

In some localities there is a by-law prohibiting the placing of dressed fowl on the market because the presence of disease may be removed but to get around this the placing of the livers of the chickens with the dressed birds is used, as this is the ing and appearance.

In many places this form of marketing has taken well because it increases the market value of the fowl as well as allowing the farmer to get a better price for them.

Men Wanted

STRONG men are in demand. You can always hire men, plenty of them, for two dollars a day. When you want a man, however, to fill a ten-thousand-dollar position, you have to hunt for him; and when you want a fifty-thousand-dollar man, you find that he already has a good job and is not anxious to give it up.

—E. H.

Arrangements Made For Annual Regatta

(Examiner Correspondence)

KEENE, July 20.—A meeting of the Serpent Mounds' Regatta Committees was held on Friday evening, and arrangements made for this season's regatta.

The race committee has decided to cancel some of the canoe races to make room for more motor boat races, and baseball games. The dance arrangements were left in the hands of the dance committee, and no doubt there will be the usual large attendance at this dance which concludes the program for the day. Everything points to a larger and better regatta than ever.

The date of this popular event is Wednesday, August 14, and the natural grandstand at the Serpent Mounds provides room for thousands of lovers of water sports.

The Examiner

The Examiner is a member of the Audit Bureau of Circulation.

The Daily Examiner, published every lawful evening by the Peterborough Examiner, Limited. Office, 419 George street. $6.00 per year, delivered in city; out-of-town subscribers, by mail, $4.50 a year.

The Weekly Examiner published every Thursday. Subscription price, $1.50 a year.

U.S. REPRESENTATIVES

Special U.S. Representatives—W. H. Stockwell, 629 People's Gas Building, Chicago, Ill.

New York—Chas. F. Miller, 225 Fifth Avenue.

Advertising rates on application.

R. M. GLOVER, Managing Director.

PHONES—Editorial 1531. Business Office 1800. Private Branch Exchange to all Departments.

SATURDAY, JULY 20, 1929

GOOD SHOOTING.

The excellent showing made by Canada's representatives at the National Rifle Association's matches at Bisley is a matter for general satisfaction.

The Canadian team won the much coveted Kolapore Cup, the principal team competition, for the thirteenth time in fifty years, and was a close second—only 10 shots behind England—in the MacKinnon competition, while individual Canadian marksmen have given an excellent account of themselves.

It is well to remember, as a contemporary points out, that rifle shooting demands the highest in skill, for while "other sports may call for greater physical development, stronger muscles, more vitality and stamina, none of them calls for a clearer eye, a steadier nerve and hand, a stouter courage and heart."

The success of Canada's marksmen show that they excel in these excellent qualities, and their performance reflects credit upon themselves and is a splendid advertisement for the country they are so worthily representing.

A GREAT DISCOVERY.

The serious crop conditions in the West have momentarily at least overshadowed the announcement made by Dr. J. H. Grisdale, Deputy Minister of Agriculture, that rust has been conquered by the evolution of varieties of wheat that will resist all known classes of rust.

The importance of such a discovery cannot be overestimated.

It is conservatively estimated that this fungus which prevents the proper growth of the wheat berry cost Canada billions of dollars in the past twenty years.

In Manitoba, for example, where two decades ago the hard bread wheat was the envy of the world, more than half the crop in 1927 was useless for bread-making because of rust.

The pest, brought into Canada by the barberry bush, an Asian shrub used for decorating gardens, spread rapidly until rust became one of the great problems of agriculture.

The fight of Canadian scientists to solve the problem is an engrossing story, too long to be told here, and the news that it has at last been won should cause joy throughout the whole country.

It is generally assumed that the credit should go to Prof. J. H. Cragie of the University of Manitoba and his band of devoted workers, who have for years been studying the whole question.

COURTESY TO TOURISTS.

The fact that the Detroit Automobile Club threatens to warm American tourists to avoid Western Ontario, and that Premier Ferguson has seen fit to institute an investigation, adds to the seriousness of the complaints that are being made of the mulcting of tourists by traffic officers and municipal authorities.

Grievances of this nature can do infinite harm to Ontario, and while the problem does not directly concern this district, inasmuch as no complaints have been heard of such conduct in this part of the Province, yet the effects will be felt here as well as elsewhere if the cause of complaint is not removed.

Locally the city police adopt the courteous and proper attitude toward tourists.

The police recognize that visitors are unfamiliar with many of the local regulations, and they are satisfied to tell them what is required of them in a polite and friendly manner that is appreciated.

This should be the general policy throughout Ontario if we want to profit by the business that accompanies the invasion of the Province each summer by millions of visitors.

So long as tourists do not make themselves a menace to public safety by reckless or irresponsible driving, minor infractions should be handled with tact and judgment.

A general complaint that visitors are made the victims of a system of tolls would offset all the advertising that has been done to bring tourists to Ontario.

THE ELECTION QUESTION.

To the Editor of The Examiner:

Sir,—The Examiner still persists in judging for the electorate as to whether there should be an election or not. Leave that to the people, for it is a dangerous thing to keep their own business away from them, and that is why the constitution reads that general elections must "not" be held at longer intervals than five years for Ottawa and four for Toronto. Let the people judge. In the U. S. they have added the "primaries," which is really an additional election. The more, not the less, interest people take in public business the better.

INQUIRER.

The Examiner does not propose to continue its friendly controversy with "Inquirer" in regard to premature elections to a wearisome length, but our correspondent's second letter on the subject, given above, calls for a reply.

In the first place, may we say that we most heartily agree with the thought expressed in the last sentence.

Certainly it is true that the more interest people take in public business the better.

But it does not necessarily follow that the calling of elections long before the legal term of office has been completed would create a healthy interest in politics; the reaction most likely to follow would be resentment against the attempt of politicians to win a snap verdict.

As "Inquirer" points out, the constitution provides for a four-year term in the Legislature, and unless some issue of moment develops in the meanwhile there is no reason for a Government to go to the people less than three years after being placed in power.

That is all The Examiner complains of, and in so doing we are not attempting to judge the question for the electorate, but rather to make articulate the general feeling that exists in opposition to an unnecessary Ontario election this year.

AN HONEST MAN.

Edward Martin was a woodcutter on a portage on the dividing line between Alberta and the Northwest Territories. A year ago, unable to bear loneliness any longer, he took his life and was buried in the lone fastness where he lived, worked and died.

In the ordinary way that would have been the end of Edward Martin so far as his fellow-men were concerned. But Edward Martin was no ordinary man. He cut wood for the steamboats, year in, year out, and he was reputed to build "an honest pile."

Situated where he was, Martin had no competitor. The steamboats had no option but to take what he gave them, and he never took advantage of that. He took a pride in his humble job, and he always built "an honest pile."

Men knew him as a lonely worker, a monopolist who could have gouged them as to price, or given skimpy measure, and retired early to a comfortable city life. Instead of that he just kept pegging away, giving a dollar's worth of wood for every dollar charged. So the boat-owners he supplied have erected a monument to his memory.

The monument is of limestone and represents a cord of wood, surmounted by the stumps of trees, on which is inscribed the words: "To the memory of Edward Martin. . . . A silent and lone man who took pride in his work and built an honest pile."

Edward Martin rests in a Valhalla of his own. Had he died a great leader, he could have desired no better or higher tribute from his countrymen. There are men in Westminster Abbey of whom less is said.

He did not "make a pile," but he built an honest one.

As the poet says: "An honest man's the noblest work of God."—St. Thomas Times-Journal.

BROADCASTING THOUGHT.

Interest in what Lord Balfour designated as "a wholly unknown, unexplained, unconjectured method of traversing space between two self-conscious organisms," otherwise telepathy, has been aroused by the attempt of Mr. Joseph Dunninger to send out three thoughts to receptive minds through six stations of the National Broadcasting Company's WJZ network. Mr. Dunninger, a former pupil and friend of Houdini, sought to transfer from New York to radio audiences as far west as Kansas City a certain number containing three figures, a certain President's name and a certain simple diagram. Out of four people in the studio who tried to receive Mr. Dunninger's thoughts, all got a different President's name, three got a number with 8 as the central figure and two got a five-pointed star. What his thoughts actually were has not yet been divulged.

It is not the first time that radio has been used in telepathic experiments. The results have generally been the same. Few people have received the thoughts with sufficient accuracy to remove the doubt of a lucky guess. But there are some who have been found peculiarly receptive, and it has been calculated that the chances against their guessing right so consistently have been millions to one. The value of the radio experiments largely lies in the discovery of these people, for they can be made the subject of investigation by those interested in psychic research. M. Rene Warcollier, a French chemist, and Dr. Gardner Murphy, professor of psychology in Columbia University, once tested the ability of people with unusual telepathic powers to send thoughts across the Atlantic. Out of 22 attempts seven were said to be completely successful. In one instance the thought of a loving cup with antlers was successfully transmitted and received.

Though telepathy has not been accepted as scientifically proven by the conservative, an increasing number of scientists are indicating their interest in the experiments which are going on in Harvard and other universities. Lord Balfour was convinced of the possibility of thoughts being transferred from one mind to another by the experiment in which Professor Gilbert Murray, noted Greek scholar, philosopher and Fabian socialist, was the subject. Professor Murray had surprised his friends by the statement that he was a practical telepathist and that since 1916 he had been in mental communication with his eldest daughter. His powers were tested by a number of distinguished men, of which Lord Balfour was one. Lord Balfour concentrated his mind upon the murder of Thomas A. Becket, and it was quickly caught by Professor Murray. Efforts are being made to explain telepathy, scientifically. For instance, Professor Driesch, in The Crisis of Psychology, declares that telepathy is a phenomenon which is simpler than normal sensation because the brain does not take part in it. Professor Julian Huxley, prominent grandson of the protagonist of Darwinism, recently said that the general idea transmitted seemed to go through the mind of the recipient and be distilled. It will be interesting to hear the results of the experiment of Mr. Dunninger, but we do not expect to learn of any epoch-making discovery.—Hamilton Spectator.

EDITORIAL NOTES AND COMMENT.

Prince Edward Island remains in the dry column—that is, officially at least.

Crop reports from the West continue to make sorry reading for Canadians. The situation is more serious than most Easterners seem to realize.

The annuity given T. P. O'Connor has been earned by the "Father of the House of Commons" in long years of faithful public and political service.

Eddie Tolan, the United States sprint champion, is liable to talk himself out of popularity. The sporting public has no use for poor losers.

The Chautauqua, which opens its programs to-night, has as its slogan, "It's best because it's Canadian." Not a bad motto for general use in this country.

Not more than 10,000 or 15,000 harvesters will be needed from the East this year, which means that a good many young Canadians will not follow the poet's advice to "go West, young man."

A scientist has been trying to find out what the cave lady, for lack of a door, used to slam. Perhaps it was the cave man.—Minneapolis Journal.

The Canadian border is a dotted line. Each dot is a peppered tourist who has been salted by the customs patrol.—"Bugs" Baer, New York American.

Cows are to appear in Ontario movies. Will this cause another increase in the price of milk and beef—Oshawa Times.

A girl and a car are much alike. A good paint job conceals the years, but the lines tell the story.—San Francisco Chronicle.

News of Our Own Village

A horse run away on Main st. one day this week, but otherwise the excitement ain't been at fever heat so to speak.

* * *

Perry Alexander, who runs the tavern at Oak Orchard, northwest of here, is thinking about providing his guests with muskets, owing to the big fish being caught.

* * *

Doc Allen won 1st prize at the lawn bowlers' tourney in the village this week, Doc naturally being good on the draw.

* * *

Some of the village girls is wearing sailor trousers, thus imparting a nautical air to the appearance of Main st.

* * *

Frank Dobbin is still busy figgering up the score sheet of Old Home Week, so your scribe ain't able as yet to tell how much we gotta pay for our fun.

* * *

Mark Pengelly, our agile dog catcher, has been beat several times this week in brisk sprints, our sporting editor reports. Mark sez Percy Williams himself couldn't outfoot some of these here village dogs.

* * *

Herb. Brown, who is holidaying at Gull Lake to the north, brought a Porto Rican knife with him to the Rotary lunch at Graham's Hotel Mon., but didn't get a chance to try it on the steak, there being none.

* * *

A flying fellow was here first part of the week claiming the Canadian high altitude record, but, according to Fred Hall, our worthy sheriff, they ain't nobody been as high up in the air as the village ball club was Sat.

* * *

Geo. Gillespie, the milk king, is running a tent show in front of the Collegiate for the next week. Geo. has booked up talent from far and wide, and sez he has the cream of entertainment landed.

* * *

The telephone staff of this village picnicked in Cobourg, south of here Wed., but wrong numbers was still to be had at the local exchange as usual.

* * *

A bunch of cricketers from Chicago, south of here, visited this berg Wed., but Big Bill Thompson couldn't get away to come with them.

* * *

Sandy MacTavish sez he is waiting for the full moon so he can catch some dew worms to go fishing. —F. D. C.

What To-day Means To You.

"CANCER."

If July 20 is your birthday, the best hours for you on this date are from 11 a.m. to 12 noon, from 5 p.m. to 6 p.m., and from 9 p.m. to 10.30 p.m.; the danger periods are from 10 a.m. to 11 a.m., and from 3 p.m. to 4.30 p.m.

Planetary aspects of this date indicate travel and change. The younger members of the community will be more subject to these influences than the older ones. In the evening, conditions will be quiescent, and will prove to be auspicious for social diversions.

A child born July 20 will develop a strong personality, capable of either good or evil. Much of its mature life will depend upon its early surroundings, as during the transition period from adolescence to adulthood, it will be very amendable to environment and atmosphere.

You are rather inclined to be one of life's onlookers. You hesitate to dip into the thick of things and do not taste your share of the good things. Your fear of not being able to accomplish what is before you is often the only thing in your way. You are too willing to step aside and let others take your rightful place. You are too complacently walked over. Self-analysis will reveal to you the folly of one of your ability taking a back seat.

It is not lack of energy, the lack of talents or the lack of opportunity that is at the bottom of your failures; it is your lack of faith and self-confidence. You have perseverance, but it is not backed by decision. You must put more heart and soul into your punch! You never knowingly fail doing your duty toward others, but you criminally fail in doing your duty toward yourself.

You are not imaginative, but are keenly observant and an able executant. You are a painstaking, conscientious worker, and you have a flare for details. There is no reason why you cannot capitalize these traits. The depth and charm of your personality is only revealed to thos who have successfully pierced your armor of reticence and shyness. You are affectionate, loving and lovable.

Successful People Born July 20.

James C. Derby—Publisher.

Augustin Daly—Dramatist and theatrical manager.

Robert A. VanWyck—Lawyer.

Josiah H. Penniman—Educator.

Amos Tuck French—Banker.

Victor Dowling—New York judge.

(Copyright, 1929, by the Bell Syn., Inc.)

"It must be embarrassing to a wife to ask for spending money," says meticulous Mattie. "It's such bad form to talk shop." By Gettier.

The Tule Marsh Murder

By NANCY BARR MAVITY

Story of a Missing Actress and the Taxing of Wits to Explain Her Fate

THE STORY THUS FAR:

Don Ellsworth's wife, formerly the famous actress Sheila O'Shay, disappears, leaving no trace. Dr. Cavanaugh, the great criminal psychologist learns that their married life has been very unhappy.

Peter Piper a reporter on the Herald, tries to see Dr. Cavanaugh. Instead he meets Barbara Cavanaugh, the attractive daughter, and finds that she was engaged to Don Ellsworth before his marriage.

A body, found in the tule marsh outside the city, is identified by Dr. Cavanaugh as that of Sheila O'Shay. Barbara faints when she hears this. Peter already half in love with her, is convinced that she knows something about the murder and his instinct is to protect her.

Mrs. Kane, Sheila O'Shay's waiting woman is arrested and admits that her mistress forced Don Ellsworth to marry her.

Peter and Dr. Cavanaugh find in the boudoir of the murdered woman a threatening letter signed "David Orme." Peter trails Orme and finds him. But he is an irresponsible artist who does not seem capable of the murder. Dr. Cavanaugh agrees to examine Orme.

Peter learns that Barbara's car was used in the murder. He determines to save her at any cost. They discover their great love for each other but Barbara will not let him help her, and he realizes she is protecting some one else.

The trial of Orme for the murder of Sheila O'Shay begins. Mrs. Kane, on the witness stand, states that Orme is Sheila O'Shay's real husband. He disappeared and she had never divorced him. Orme on the stand tells of the tragedy of his life and his marriage to Sheila O'Shay.

Dr. Cavanaugh then testifies that Orme was a victim of amnesia when he left his wife, that he had been at the doctor's office on the night of the murder. This clears Orme and he is acquitted. The crime is still unsolved, and not a trace of the murderer has been found.

CHAPTER 49.

Peter knew that he should feel flattered by Professor Gambion's invitation to dinner. Besides, he had always liked the old professor, and he knew that, despite the difference in their ages, the liking was reciprocated. He smiled a little at the transparent craftiness which had led Gambion, on this particular occasion, to invite him to meet the distinguished Judge Hood, visitor from another state.

Gambion had seized upon Peter as one of the most promising of his students, and Peter suspected that in the professor's eye he had fallen from grace in taking to journalism instead of concentrating on the finishing of his law course—with an income of nothing a week. Judge Hood would be set forth as a shining example: "There, if you stick to the straight and narrow paths of jurisprudence, goes Peter Piper at fifty!"

Yet Peter did not want to go to Profession Gambion's house for dinner. He wanted to do nothing but think—even though thinking had become a single reiterated circle. His thoughts padded on, round and round and round again, wearing ever deeper a track that led nowhere save back to its own beginning.

He believed Barbara. He believed Ellsworth. He believed Mrs. Kane. He believed Orme. Not one of those four had killed Sheila O'Shay. They were simply not the right people for it. It did not hitch on to them.

That murder was committed by someone who knew exactly what he was doing. The case had not progressed one inch nearer to solution than in the beginning. It was deep—far deeper than anyone had yet penetrated. There was a mind behind it—a mind far superior to Orme's or Mrs. Kane's or Ellsworth's.

As for Barbara, her bare words was better than a thousand proofs. She had intellect, but she also had character. She had the temperament for truth. She was crystalline. It wasn't a code of moral teachings with her, something imposed from without, to be sloughed off when the demands of self-interest became too strong. It was herself.

Peter sat back in the shadow just beyond the firelight, smoking one cigarette after another and now and then sipping at the glass of sherry on the arm of his chair. The old professor had saved a small cellar from the pre-Volstead era, and one of his precious bottles had been brought out in honor of his old friend, the judge. Now and then Peter roused himself to listen to their desultory talk.

"You're on a newspaper, I believe Gambion said?" Judge Hood turned to Peter, courteously including him in the topic of conversation. They had been discussing, as everyone was discussing, the Elisworth case, and from that had drifted to famous unsolved crimes of the past.

"Guilty, your honor," Peter admitted, smiling.

"Then I'm sure you'll bear me out against the professor that many of the great unsolved crimes were not really unsolved at all. A group of selected editors and newspaper men, in the mood and with their tongues loosened, could reveal what I believe you youngsters call the 'low down' on many of them. The solution is merely 'not for publication,' for various reasons, influence sometimes, or lack of evidence sufficiently conclusive for a court of law. The Elwell and Hall-Mulls murders in New York, the Taylor and Ferguson cases in California, are supposed by many people to fall into that class."

"Still," the professor maintained, tilting his glass against the light and squinting through it, "the only reason that the criminals who undertake to penetrate the 'perfect crime' seem such utter asses is because they were asses. Their jelly wouldn't jell; but that's no reason to deny that there is such a thing as jelly. Of course we don't know about any successful 'perfect crimes!' If they were successful, we wouldn't know about them. But that's no ground for saying that they don't happen. The normal criminal is stupid, because the normal intelligent man knows that he can go further and with less risk by sticking to the paths of rectitude.

"But there is such a thing as the abnormal criminal mind—the man of sufficient intelligence to fool the police and the public and make his way unscathed through the whole elaborate machinery we have constructed for the protection of society, but a man whose intelligence has a fatal flaw; a limitation which allows him to disregard the rights of his fellows and become a criminal."

"Yes," the judge agreed, "there are men like that—though they don't always turn to crime—There was Dawson, for instance. Remember him?"

"Dawson? Let me see—Oh, yes, the queer fellow with delusions of grandeur whenever he got drunk, in our class at law school! What made you think of him?"

"I happened to run across him not long ago."

"Committing the perfect crime?" Peter suggested.

"Nothing quite so dramatic. But the only reason that Dawson has not committed a perfect crime is because he has had no occasion to. You may be surprised to know, Gambion, that Dawson has made a name for himself as one of the most brilliant prosecuting attorneys in the history of my state."

"You don't say so!" Gambion blinked. "Why, in our young days Dawson was avoided even by the fellows whom most of the other fellows avoided! He was a complete and perfect rotter."

"He still is. Among the few who know him, there is no more unsavory reputation in the city, than Dawson's. But you forget those delusions of grandeur that used to disgust us, the tales of the great things he was going to do that he told when he was drunk."

"Yes?"

"Well, he's done just those things. And he's done them because he combines uncommon ability with consuming egoism. That's why I said he would be a great criminal if he wanted to—and he'd want to, right enough, if it was necessary to his progress

"Morality, after all, despite its complications, pretty well boils down to one thing—the faculty of taking the other fellow's point of view. You know that somebody else would dislike being robbed or killed or cheated just as you would dislike it. You put yourself in his place, feel his situation as your own. Call it imagination, sympathy, the faculty of getting out of your own skin. Now and then somebody lacks that faculty. And if he does, the moral code to him is merely a convenient artifice, like etiquette. He eats with his fork because in general it's the easiest thing to do. But if eating with his fork became inconvenient to him, he'd throw the fork away without hesitation. The egoist is the single minded person. Because he is single minded, given native ability, he will go far in his chosen direction.

"But if he meets with an obstacle which cannot be circumvented, he will destroy it, without regard to the rights of the obstacle. In other words, he will commit a crime dictated by his egoism, and will conceal it by his intellectual astuteness."

"Yes," Peter said, "I've heard something like that before, in another connection."

The words of Dr. Cavanaugh came back to him, as clearly as if he heard them again in the doctor's quiet, authoritative tones. "The few who can pull their threads out to the end are the great single-minded people: artists, financiers, scientists, even arch criminals."

Then something crashed in his brain. A light, like the dozen fiery globules of a bursting rocket, each separate against the sky, but all emerging from a single source, flamed in the darkness of his mind. He leaped to his feet, knocking the wine glass from the chair arm. The gleaming fragments of glass caught the firelight, and a thin trickle of fluid darkened the hearthrug.

"My God!" he said wildly; and again, in a low, awed voice, "My God!"

Hood and Gambion were both staring at him, startled into immobility.

"What's the matter? Are you ill?" the judge exclaimed.

Mechanically Gambion stooped to pick up the fragments of the shattered glass.

"I may be crazy, but I don't think so. I believe I've got it. I think I've solved the Ellsworth case!"

Bareheaded, banging the door behind him, Peter rushed from the house.

(To be continued.)

The round-leaved sundew, common in swamps, bogs and moist ground, catches insects on its sticky leaves and eats them.

LAUGHS FROM LIFE

"Mandy, you didn't call for our wash for two weeks, yet you sent me a bill for it, just the same."

"Yes'm. Ah done tuk a two-weeks' vacation wif pay."

Why I Never Play Poker

I don't like poker and I think it is a silly game and I always lose all my money and stay up too late and smoke too many cigarettes and miss my sleep and my eyes hurt and I get angry and gambling is against the law and you never know who you are going to play with and my wife won't let me and your kicks about the muss and it makes me drink too much and it makes me nervous and it isn't a scientific game and I always eat too many sandwiches and get indigestion and we might get raided and I don't play a very good game and you say Eddie, and Joe and me are all you've invited and deuces are wild and you'll quite early and you've got a quart of something good and the limit is ten cents and Joe knows the cop on the beat and your wife is out of town and so is mine and you can count on me, as usual.

*

There was a time when a fool and his money were soon parted. Now it seems that a fool and his money are soon aboard ship together, bound for a long vacation abroad.

*

That youthful figure you hear so much about, according to a college graduate who is looking for work, is about twenty dollars per week.

*

Jumping at Conclusions

Note—When reading a story that breaks over to another page, include the "continued" line with the last line and see what you get!

For God knew very well that in this world a man does the things he has no intention of doing, and the things he intends to do he leaves continued on page 81.

PICTORIAL REVIEW.

She heard a hoarse whisper from the bed. Rod had opened his eyes. "Jim don't mean no harm, Annie. He's continued on page 74.

PICTORIAL REVIEW.

We were just finishing luncheon when Miss Booth asked me if I'd go out on the veranda with her for a minute. So we went out and continued on page 150.

SATURDAY EVENING POST.

"If she had only listened to me then, if she had only come with me! But I was mistaken in the hold he had over her. It continued on page 101.

PICTORIAL REVIEW.

(Copyright, 1929, by The Bell Syndicate, Inc.)

POLICE RESERVES OUT.

NEW YORK, N.Y., July 19 (Canadian Press).—Police reserves were rushed to the Chinese Consulate in Astor Place to-day on a report that Communists were staging a demonstration in front of the building.

WHEN CORNS ARE SORE

apply Chicago Corn Paint; it relieves the irritation and in a few days the corn can be lifted out painlessly. It is easy to apply, you just brush it on with brush supplied in package; 25c. Bond's Drug Store, George and Hunter.

BEDTIME STRIP By Arthur Chaponille and Edward McCandlish

Curb Trading Continues Dull During Past Week

TO-DAY'S QUOTATIONS

Closing Figures on Principal Active Stocks

Grain — New York — Mine — Canadian

MINING STOCKS

Over F. G. OKE & COMPANY Wire

(3.30 p.m. Quotations)

	High	Low	Last
Abana	161	160	161
Aconda	8b	..	..
Ajax Oil	122	228	120
Assoc. Oil	466	450	460
Amity	22	21	22
Amulet	175	128	175
Area	17	13	17
Arno	37	..	..
Baltic Oil	210	205	210
Base Metals	430	425	430
Bathurst	14b	..	..
Baldwin	2	2½	2½
Barry Hollinger	27b	..	..
Bedford	48½b	..	..
Bidgood	27¾	..	..
Buckingham	4b	..	..
Capital Silver	6b	..	..
Capital Rouyn	4	..	..
Castle Trethewey	30b	..	..
Chaput Hughes	10a	..	..
Dome	990	..	..
Dalhousie Oil	400	395	395
Falconbridge	1325	1320	1320
Grandview	42a	..	..
Goldale	6b	..	..
Goodfish	6b	..	..
Granada	27	..	..
Graham Bosq.	8½	..	..
Home Oil	2300b	..	..
Hudson Bay	1685	1680	1680
Howey	107	..	..
Hollinger	560	..	..
Inter. Nickel	4900	..	..
Keeley	49a	..	..
Kirkland Lake	90b	..	..
Kootenay Flor.	13b	..	..
Lake Shore	2500	..	..
Manitoba Basin	23	..	..
Mayland Oil	990	950	990
McDougall	44b	..	..
McIntyre	1515	1510	1515
Macassa	20b	..	..
Mandy	73	..	..
Malartic	23	..	..
Mining Corp.	400	..	..
Big Missouri	150	145	146
Newbec	34½	43	43
North. Can. Min.	41	..	..
Nipissing	270	..	..
Noranda	5915	5900	5900
Pend Oreille	575	..	..
Premier	170	165	170
Southwestern Pet.	610	..	..
St. Anthony	18	..	..
San Antonio	15	..	..
Sheritt Gordon	770	760	760
Siscoe Gold	59b	..	..
Sudbury Basin	860	..	..
Sylvanite	87	..	..
Stadacona	8½	..	..
Teck Hughes	825	820	820
Towagmac	160b	..	..
Thompson Can.	10b	..	..
Treadwell	950	..	..
Ventures	820b	..	..
Vipond	81b	..	..
W. Hargreaves	179	178	179
Waite Ack.	600	..	..

WINNIPEG WHEAT

Dec.	157	150½	150½
July.	168⅞	162	162
Oct.	161½	155	155

CHICAGO WHEAT

Dec.	149½	144¾	146
July.	138¾	134	134
Sept.	142⅞	137¾	138

CHICAGO CORN.

Dec.	97⅞	95	95¾
July.	100⅞	98½	98⅞

OLD FRUIT TREES USELESS.

DURHAM, N.H., July 20 (Canadian Press).—A stick of dynamite may be the best treatment for old apple trees, says H. G. Woodworth, agricultural economist of the University of New Hampshire experiment station.

Old trees in poor condition, he says, require several years of skilful work to bring into bearing. Even then they are still old, soon will decline in production and be of doubtful commercial value.

He believes it may be better to remove old trees and replace them with new and vigorous growth. In time, he observes, it may be found that old trees will have to be discarded to a greater extent than ever before.

OILS FEATURE ON MINE MART

Amulet Reaches New High In Turnover Of 139,375 Shares

NORANDA STEADY

TORONTO, Ont., uly 20 (C.P.)—Oils featured the morning's trading on the Standard Mining Exchange to-day. Amulet with a turnover of 139,375 shares reached a high of 1.82 and then declined sharply for a net gain of 1 to 1.28. Alberta Pacific gained 6 to 4.05, and Ajax the same amount to 2.33. Activity was evidenced by the fact that sales for the morning exceeded those of yesterday but Amulet accounted for a third of them.

Southwest Petroleum added 10 to 6.10, and 25 cent advances were made by Home and Imperial to 23.25 and 30.00. Baltac and Aossaciated Oil and Gas were exceptions to the prosperity of the group, locing 15 to 2.00 and 20 to 4.50. The progressive tendency of the oils was reflected in the metals, where several leaders made noticeable gains. Pend Oreille gained 25 to 5.75 and Waite-Ackerman-Montgomery 10 to 6.00, while Sudbury Basin gained 5 to 8.60. In the golds, Teck Hughes strengthened 5 to 8.25, and Peterson Cobalt was again in demand, with an advance of 5½ to 32.

Noranda was steady at 59.00 and ake Shore and Falconbridge as well as Sherrit Gordon and Hollinger were also firm.

TORONTO LIST IS IRREGULAR

Uneven Tone Prevails With Several Stocks Showing Strength At Close

PAGE HERSEY UP

TORONTO, Ont., July 20 (Canadian Press).—An uneven tone with several stocks showing strength marked the close of the Toronto Stock Exchange here this morning.

Page Hersey advanced 11-8 to 137½, while Royalite Oil moved up 6 to 164, and Consolidated Bakeries firmed ½ to 33½ under good demand. Other stocks that strengthened fractionally under fair demand were Brazilian, and several of the oils and Ford "A" got a respite after its recent decline with a fractional strength ening to-day. Standard Steel maintained its high at 105.

International Nickel and Loblaw 'A' shares were exceptions among the leaders. Nickel sold off to 49, a fractional drop, and Loblaw lost 1¼ to 20¼. King Edward Hotel was down to 75.

Of the banks, Royal re-acted 2 to 372. Commerce and Montreal were up ½ to 2 points.

Heavy Rains In West Sends Prices Lower

CHICAGO, July 20. (C.P.)—Heavy rains in some sections of the Canadian drought regions gave an irregular downward trend at times to early wheat prices here to-day. Latest crop estimates from Canada, however,were far from reassuring, and with reports from Argentina and Australia continuing pessimistic the market scored quick advances. Opening at 1 1-8 set back to 1-4c advance, wheat values underwent a material drop all around before recovering. Corn and oats were likewise easier, corn starting unchanged to 7-8 off and subsequently keeping near to the initial figures. Provisions inclined upward.

Diversification

By selecting issues from each of the following groups of securities, the investor can secure satisfactory diversification in his holdings. By such diversification adequate security can be combined with a high average yield.

Dominion, Provincial or Municipal Bonds, yielding from 4.84% to 5.50%.

Public Utility and Industrial Bonds, yielding from 4.96% to 6.85%.

Preferred Stock Issues, yielding from 6.00% to 7.00%.

Foreign External Loan Bonds, yielding from 5.00% to 7.50%.

We shall be pleased to submit a detailed list of offerings on request.

DOMINION SECURITIES CORPORATION LIMITED

ESTABLISHED 1901

MONTREAL WINNIPEG VANCOUVER — Head Office: TORONTO 26 King Street E. — TORONTO NEW YORK LONDON, ENG.

P. H. BARTLETT, Representative, PETERBOROUGH, Ontario

CANADIAN DOLLAR IMPROVES AS WHEAT PRICES ADVANCE

Stock Markets Continue Dull, Paving Company Merger Negotiated

GOLD EXPORT

List Shows Slightly Better Turnover During Latter Part Of Week

(Special to The Examiner)

TORONTO, July 20. — Volume of sales on Toronto Stock Exchange this week ranged well below last week, although Thursday and Friday saw a slightly better turnover than the first few days. At the same time prices of the more outstanding market leaders went gradually lower but not so much as to aggregate more than a point or two in difference in comparison with the current qoutations when the week began. The public and professional traders hold to the opinion that Canadian markets are not due to break into a livelier movement until later on.

The fact that New York has been steadily mounting under the leadership of individual groups and that the wheat markets have this week been spectacular caused no stir in security markets. The possibility of a war in the Far East would have found reflection in the stock markets, or more especially the bond markets prior to 1914 but to-day it is not even a topic of conversation in the board rooms.

Attention was centered on merger possibilities. In the public eye this week has been the negotiation to bring about a consolidation of three large paving companies operating in Ontario. Thei ractivities extend right across the province and even into the United States and the economies which would be effected by bringing them under one management would be considerable.

The improvement of the Canadian dollar in terms of New York currency is welcome news. The dollar has been the lowest this year in a number of years, being often at a discount of almost one per cent, and over one-half of one per cent. most of the time. A premium on New York funds is far reaching in effect and Canadians who trade in New York stocks find themselves at a disadvantage compared with Americans, having to pay seemingly a higher price for shares on account of exchange.

The recent strengthening of the Canadian dollar is said to be caused partly by heavy sales of Canadian wheat abroad following the sudden and spectacular rise in wheat prices of the past few days. Expenditures by tourists from the United States are much heavier this month and are likely to remain at a high figure until well on into the latter part of August, and as it is estimated these visitors will leave something like $3,000,000 in Canada this year, this item in itself is of importance. The Canadian dollar should have a healthier appearance during the remainder of the summer, although it is not expected that it will approach par until the late fall when this year's wheat crop begins to move out.

The United States was a heavy importer of gold during June but Canadian supplies did not figure therein as theer is virtually an embargo on the export of gold from Canada for banking purposes. Conditions in England have become such that the conservative London Statist suggested a possible embargo upon gold exports from that country. While an actual embargo seems too drastic to warrant application, it appears certain that strenuous efforts will be made to prevent any further volume of gold leaving London. It is interesting to note that the world's output of gold in 1928 has been estimated at $409,000,000 as compared with $401,000,000 in 1927. This is considerably above estimates previously made, and it is now believed that an output of about this amount will be the annual average for some time to come. Before the war it was estimated that the world's commerce and industry required a 3 per cent. addition to the gold stock each year. The current 2 per cent increment, however, better than had been expected, and may be adequate to meet the world's requirements today in view of greater economies in the use of gold.

CHARING CROSS STATION MOVED

Will Make Way For Gigantic Road Traffic Bridge Over Thames

NEW SITE ACROSS RIVER

LONDON, July 20 Canadian Press Cable).—The most ambitious scheme of London improvement in many years has been advanced a long step further by a provisional agreement between the Ministry of Transport and the Southern Railway Company, under which the famous Charing Cross Station and its Railway Hotel will be removed from their present sites to the south side of the Thames. This will clear the way for the construction of a great new bridge across the Thames for road traffic.

The agreement provides that the London County Council will acquire freehold of the land on the Surrey side near Waterloo for the railway company, and will meet all outlay incurred by the railway in removing the station and hotel, including provision for a new railway station and hotel to provide accommodation while the work is proceeding. The Council will also pay $1,625,000 compensation to the company.

STOCK A DAY

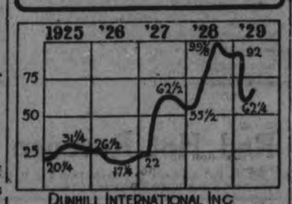

DUNHILL INTERNATIONAL INC

Dunhill International Inc., was formed in 1923 to acquire controlling interest in the various Dunhill companies located in Europe. The company owns five subsidiaries, one of which is a real estate concern. The others are engaged in making, distributing and selling Dunhill pipes, pocket lighters, smoking tobaccos, cigars, cigarettes and smokers accessories. The company is controlled by the Schulte interests.

"Other income" was a major factor in bringing the net for 1928 to the highest point in the history of the company, $886,160. This compared with $792,943 in 1927. Gross sales were over $500,000 lower in 1928 than in 1927 and operating income was $302,399 less, but other income was $356,760 greater. Good will is carried at the nominal figure of $1.

There is no funded debt. Capital stock outstanding consists of 178,071 shares of no par common. $2,000,000 in preferred of $100 par is authorized but none is issued. Dividends on the common stock are at the rate of $4 a year. A stock dividend of 1 percent. was paid early in January, 1929, and another in April. Two other similar dividends have been declared for payment in July and October.

As of January 1, 1929, total current assets were $2,632,996. Current liabilities amounted to $208,625 and net working capital was $2,424,371. Book value applicable to the outstanding stock amounted to $20.40 a share.

(Copyright, 1929, by the Bell Syn., Inc.)

MINING BRIEFS

A Special Service to The Examiner

The shaft of Siscoe Island is to be deepened from 500 feet to 750 feet, and preparations are being made to resume sinking operations shortly. The D shaft in the south part of the property is reported to have been dewatered and prepared for sampling.

New ore of good value is being encountered on the 3875 foot level of McIntyre.

On the Kootenay Florence a total of 66 feet has been driven on the No. 8 level with faces averaging 4 feet of sulphide ore which is reported to be of good grade. For a distance of 25 feet the ore shoot has a width of 9 feet of high grade gelena.

The No. 4 shaft of Noranda is down to its objective of 1000 feet and the work of connecting it with the number 3 shaft on the first, third, fifth, seventh and ninth levels is now in progress. The distance between the two shafts is about 800 feet. The new additional space for the new convertors is understood to be about ready.

In the second quarter of the year Nipissing mined ore to the value of $180,291 and shipped ore worth $203,747. Nothing new, however, was done in an exploratory way.

The latest report is that plans are under way to test out Osisko which adjoins Noranda immediately on the east, taking up a good portion of Osisko Lake.

The total output of Turner Valley for the last six month's aggregates 370,101 barrels compared with 481,357 barrels for the whole of last year.

News from a reliable source state that all the big interests in Shoniah Lake have pulled out, following N. A. M. E. who dropped the Smith-Watson claims nearly two months ago. Ventures are now reported to have dropped all their options and staked ground. The McCrae-Simmons property, tieing onto Ventures main group in Shoniah Lake, was put under working option with the Lindsley people some time ago. It is understood that this option contract calls for a year's assessment work and Ventures will have to do that. Another outfit to leave is the Vaughan-Norrington Bond Syndicate who have also pulled stakes.

Diamond drilling has been started on the Carlson Copper property, in Dufay Township. The work is being centred on a vein which has been traced across three claims. The vein carries encouraging disseminatons of chalcopyrite and at one point, where a shaft was sunk to a depth of 10 feet, a width of around five feet is officially stated as carrying values of around 12 per cent in copper. To the east, on the adjoining Logan Copper group, a discovery was made in a small lake yielding some very rich samples of chalcopyrite.

STUNG TO DEATH.

GANANOQUE, Ont., July 20 (Canadian Press). — Mrs. John Muchmere, of Maple Grove, a few miles north of this town, was stung by bees while out picking raspberries on Thursday evening not far from her home and died within half an hour after, and before medical help could be secured.

Financial News and Briefs

A Special Service to the Examiner

July Steel Output Well Maintained

Pittsburgh—The production of steel in June was 35 per cent above the rate of the preceeding June. Technically the figures would suggest that steel conditions improved 25 per cent in two months.

With slightly easier delivery conditions, consumers can, for a time decrease their orders and still be providing for as heavy supplies as formerly. This flow of routine orders decreased from May to June in marked fashion in most instances, while now there are many instances of orders running heavier than in the same period of June. Neither fact is of much importance as a guide to the future.

Indications are that July will show a rate of ingot production of between 5 and 10 per cent under the May rate, which was record high. The Steel Corporation's unfilled tonnage report suggested that there was not the usual volume of quarterly contracting for the third quarter than for other quarters. The decrease of 47,257 tons in unfilled obligations during June indicates that there was no unusual desire to cover for third quarter.

There has been a little decrease in steel consumption and a little further decrease is in prospect, but some importaant lines are holding up fully and there are chances of a wide-spread revival in August or September, but not a universal revival in August or September, but not a universal revival, since automobiles and rails could not possibly be expected to involve as much steel in the second half of a year as the first half.

Despite the sustaining influence of Ford, automobile production decreaased from May to June slightly more than usual. The June production of 536,309 cars and trucks reported by the National Automobile Chamber of Commerce was 4 to 5 per cent less than production would have been had the May to June decrease followed the average of the last five years.

Russia Big Buyers of Machinery In United States

New York—Purchases of Industrial machinery during the present fiscal year have advanced Soviet Russia to second place in importations of this class of American goods among European countries, according to a report made public by the Amtorg Trading Company. Only Great Britain buys more machinery now than Russia, the report says.

Sault G. Bron, chairman of the board of Amtorg, in commenting upon the growth of Soviet purchases of American machinery, said:

"We have practically doubled our purchases of American industrial machinery, automotive equipment and agricultural machinery in comparison with last year. The number of American engineering and industrial concerns rendering technical assistance to the Soviet industries has rapidly increased and is now more than twenty.

Plumbing Contract New Eaton Building

Contract for the entire plumbing and fitting of the new Eaton building in process of erection College and Yonge Sts., has been awarded to the Garth Company for a sum of approximating $200,000. The Garth Company is a subsidiary of the Robert Mitchell Company and the increase in business of the subsidiary will be reflected in the better statement for the year in 1927; these were raised to $173,298 in 1928 and in the first four months of 1929 they were reported officially as running 70 per cent in excess of the corresponding period last year. Recently the company offered rights to shareholders on the basis of two new shares for each five held the price of the new being $37 shares. The old stock is currently priced at from $47 to $49 a share.

$1,000,000 Stock Offering

C. H. Burgess and Company of Toronoo, and L. G. Beaubien and Company of Montreal, are offering for public subscription $1,000,000 North American Elevators, Limited, 7 per cent cumulative, sinking fund first preferred shares of $100 par value, at $100 with a bonus of one no par value common share with each preferred share.

North American Elevators, Limited, has been incorporated to acquire and operate terminal grain elevators and has under construction a modern reinforced concrete grain elevator at Sorel. This elevator located at junction of Richelieu River and St. Lawrence is strategically located for transfer from trains and will have upon completion an initial storage capacity of 2,000,000 bushels with provision for extension to a capacity of 6,000,000. It will be electrically equipped throughout and is designed to be one of the fastest handling and most up-to-date elevators of its size and kind in existence. It will be operated as a public service elevator under government supervision.

On completion of construction and after giving effect to the present financing the company will have assets in plant, equipment, leaseholds and cash valued at $1,800,000. The management estimates that by 1931, or during the second full year's operations, the net earnings will amount to $231,000, which is equivalent to 3.3 times the first preference dividend requirements and which will, after payment of first and second, show $1.40 earned on each share of common.

The company's general manager will be E. G. de Grey, former manager at Toronto of the Wheat Pool. He has been in charge of large terminal elevators at Fort William and Buffalo and has wide experience in all phases of the grain and elevator business spread over a period of 22 years.

FOREIGN STUDENT CLUB

CAMBRIDGE, Mass., July 20 (C.P.)—Erection of an "International House" for foreign students attending school and college in Cambridge, similar to the one which now exists in New York, near Columbia University, is a project that is gathering force.

Mrs. Francis B. Sayre, daughter of the late President Woodrow Wilson, and wife of a Harvard professor, heads a distinguished list of educators and philanthropists who are planning to bring about this result. It was estimated that a fund of $50,000 is necessary for the start of the venture.

The purpose of the club or "house" is to give opportunity for normal social intercourse between foreign and American students, there being at present more than 500 students from foreign countries enrolled in Harvard alone, with considerable additional ones in Massachusetts Institute of Technology and other educational institutions hereabouts.

The movement towards the new building started a little more than a year ago, when Mrs. Sayre, Miss Amy Rowe, and others found that the Cosmopolitan Club of Harvard, which, for a time, at least, attempted in part to bring about social intercourse between native and foreign students of Harvard had ceased to function at all since the World War.

FRANCIS E. O'FLYNN DIES IN BELLEVILLE

Prominent Lawyer, Educationist And Ex-Alderman Passes Away

Francis E. O'Flynn of Belleville, lawyer, educationist and ex-Alderman, died at his residence on Friday, in his 73rd year. Mr. O'Flynn was an outstanding personality in Central Ontario. He was born in Madoc, graduated from the University of Toronto, attended Osgoode Hall, and was called to the bar in 1886, and practiced law in Belleville since then, for a time with his son ,the late Lt.-Col. E. D. O'Flynn of the 2nd Batt., C.E.F., and also his surviving son, Edmund Dale O'Flynn. He was for many years actively engaged in the work of the Bridge street United church, of which he was an outstanding member, an das teacher of a young men's Bible class he had come in close contact with more than 1700 boys who were members during his leadership. He was an alderman of Belleville for one year, member of the Board of Education for 20 years, and president of the Liberal Association. He was prominently identified with the Masonic Order under whose auspices his funeral will be held on Monday.

ENGLISH WATER SUPPLIES LOW

Serious Conditions Predicted As Last Resorts Taken For Water

MILLS CLOSE DOWN

LONDON, July 20. — (By George Hambleton, Canadian Press Staff Correspondent. — England is still anxiously awaiting rain and while it is waiting it is getting drier and drier. Pedestrians on Paris Streets yesterday danced with relief at a torrential fall of rain but English municipalities are anxiously conserving such water supplies as they have left in the hope of a rainy day that does not come.

Garden hoses, outdoor taps, and sprinklers have all been prohibited. A man who washed his motor lorry in the Lake District to-day was promptly fined $5.

The drought which has hit the Canadian wheat grower has also hit the English farmer. Farmers in Buckinghamshire say they need a fortnight's continuous rain to restore crops to normal.

Many textile mills in Yorkshire are scarcely able to keep going, due to lack of water. In Bradford, 3,000 people have already been thrown out of work and another ten thousand employed in a great dye works, are threatened with lack of employment.

Barnsley is getting its water from Sheffield, 15 miles away. Ossett, in West Yorkshire, is supplying Batley with 200,000 gallons a day from a disused coaol pit. Lancaster, with only 10 days supply left, is getting a million gallons a day from Lord Ashton's estate.

Cent a Pail for Water.

Residents of Tiptree, near Colchester, complain they have to pay a cent a pail for water taken from a pond covered with slime. Reigate policemen have discarded their helmets for panamas.

Photographs of the great reservoirs from which the big industrial centres normally draw their supplies appear in the picture papers, looking like sea beaches without any sea.

And the heat continues. Weather experts predict a temperature of 90 degrees for some inland points during the week-end.

FOREIGN EXCHANGES

NEW YORK, N.Y., July 20 (C.P.).—Foreign exchanges irregular. Great Britain in dollars; Great Britain demand, 4.84 9-16; Canadian dollars 99.62½.

WORK IS ADVANCED NORANDA SMELTER

Production Is Now Between 400 And 1,500 Daily. New Discovery At Kirkland Lake

TORONTO, July 20.—Work on the new shaft and smelter unit at Noranda is well advanced, it is learned. No. 4 shaft is now down 1,000 feet (its objective) and the work of connecting it with No. 3 shaft on the first, third, fifth, seventh and ninth levels is in progress. Each of the connections means cutting through for a length of about 800 feet, which is the approxfmate distance between No. 3 and No. 4 shafts. There is also a lot of work to be done on surface, including the laying of electric trolley lines.

The new additional space for the new converters is understood to be practically ready. It has been said in some quarters that Noranda would be ready to start producing on the increased scale by the first of September, but officials do not think it will be till the first of October. Production from the present unit was put up to between 1,400 and 1,500 tons a day recently, which is understood to be a new record.

It is understood that the Kirkland Lake Mining Co., has made a new discovery on the 3,600-foot level. The crosscut is said to be in ore of good quality for about eight feet with the face still in ore. More extensive development work is expected to prove up a fairly good ore body, according to samples taken. While the above report does not carry official confirmation its source has a reliable connection.

Drifting at the 625 ft. level of Granada-Rouyn has been in ore for approximately 350 feet.

Meantime, further improvement has been noted at the 375 and 500 ft. levels. All faces are in ore, and the work at these two levels has entered the upward continuation of the high-grade section being drifted on at the 625. Accordingly as the work proceeds toward the east, the conditions become more favorable. Another two or three weeks and it will be possible to double the number of machines now in operation.

This will be made possible by the fact that the work will by that time have been well extended toward the east of the fault, in addition to driving eastward on the vein, crosscuts will be started toward the north on all three levels.

Three other veins of important promise are known to exist to the north of the vein, now being drifted on, and good results are expected through the work to be carried out on these in that they will be tapped in what is regarded as the most favorable section of the property Other veins are known to occur to the south.

Further work is being done on the William Longworth gold discovery in the vicinity of the old Empress mine, near Jackfish on the north shore of Lake Superior. Surface work last summer showed up some spectacular gold ore here, and a crew went into the property this week to continue exploration.

A plan is being considered to resume work almost immediately on the Osisko lake property. A crib is to be constructed in the lake and a detailed program of diamond drilling carried out. Development at the adjoining Noranda mines has provided a lead which will aid in the direction of the drilling operations.

One deep diamond drill hole was driven some time ago for the purpose of determining geological conditions. These were found to be favorable to 2,500 feet and it was then decided to await developments on the adjoining Noranda, before proceeding with a detailed proram of work. The new ore since located to the east of the diabase dike on Noranda together with other developments, which reflect, favorably on the Osisko have resulted in the plans for the commencement of work sooner than expected.

Noranda is a shareholder of Osisko. The Lindsley interests and also interests associated with McIntyre are also heavily involved.

With Noranda involved, it is believed probable that in due time a program of underground development will be carried out at the lower horizons of the Osisko from the Norando workings. Later, and should a special outlet be necessary, a shaft for the purpose of serving the Osisko could be put down on the Noranda boundary.

The possibilities in connection with the work to be carried out on the Osisko are very favorable.

Officials of Lake Shore believe there will be sufficient ore from each level to keep a 2,000-ton mill operating a full year. Then this is indicative of 365,000 tons of ore in each 100 feet in depth—the levels on ake Shore being 200 feet apart.

Average recovery of gold per ton is expected to fluctuate, but at present an average of $15 per ton appears reasonable to expect. Such recovery would indicate a yield of $11,250,000 a year. These figures of course, deal with the 2,000 ton plant scheduled for completion at the end of the current year.

Data now available would indicate the equivalent of about 400 feet in depth of the mine exhausted. Add to this the first 200 ft. in depth, which is left as protection from the lake above, and the estimates for the future should eliminate 600 vertical feet.

After making liberal allowances for loss of time and unforseen contingencies, the plant on Lake Shore should produce $10,000,000 in 1930 without difficulty.

Captain Tripp, who has gained something of a reputation for his exploration work in the North, has announced his intention of carrying out development activities in the Beardmore district of Ontario. He has taken an option on a group of claims in that field and will immediately proceed with an exploration program. So far little real development work has been carried out in this district which covers an area of 20 miles east and west and 10 miles north and south. t is believed to be one of the gold field of Ontario. Promising results have been derived from the small amount of development work that has been carried out under special permit from the Crown Lands department. Recent discoveries in the Beardmore section show ore that contains high values in gold and other minerals, one of which is arsenic. Tonapah and McIntyre are also said to be interested in the Beardmore district and much is expected from the investigation now in progress.

An examination of the Lorne mine in the Bridge river district of British Columbia, has just been carried out by A. G. Langley M. E., M. I. M. M. About 5,000 feet of work has been completed since last September under the present management. Summing up mine conditions he says that in the King vein alone there is indicated 60,000 tons between the lower adit and the lowest upper workings which can be mined at profit. While there are good possibilities for development of important ore shoots in other veins, it is as yet under efficient management and good value is being obtained for expenditures.

Mining corporations in Sudbury, as well as other parts of Canada are highly encouraged by the trend of production and consumption of copper during the past year in the United States. Leading operators have been viewing the vital statistics of the industry with serious concern, and the impressions now developing are that world demand for copper will increase at a rate possible greater than the mines are able to produce the metal.

Records prepared at Washington show that despite an average price of 15.9 per pound for copper during 1928, the consumption of the metal during the period was so persistent that the stocks of refined copper in the country were greatly reduced. At the beginning of 1928 the stock of refined copper amounted to 171,000,000 pounds and this had dwindled to 114,000,000 pounds at the end of the year.

Significant Feature

Moreover, this decline in stocks of refined copper occurred at a time when the mines of the country were establishing the highest production record in their history.

It is now believed that while the copper cartel or combine may have been playing some part in the advance in quotations for metal, yet the situation is generally sound.

This creates a very important outlook for such mines as International Nickel, Noranda, Falconbridge, Sherritt-Gordon, Flin Consolidated Smelters and others.

A statement that confirms previous reports relating to the No. 1 property of the Horseshoe mines in the Lake-of-the-Woods district has been issued by C. W. Dalby, resident engineer. He states that channel assays obtained on the 7th, 8th, and 9th levels across widths varying from 5 to 9 feet, gave an average of $15.45 per ton. The vein at each end of the drift on the 9th level is 10 weet wide and free gold was observed at one spot. The work has been commined to one vein only. There are seven veins exposed on the surface it is assumed that most encouraging results will be obtained when these veins are tapped at the different levels. There is a definite ore body between the 3rd and 6th devel sof 6,500 tons, averaging $24.85 per ton. The shaft is down 545 feet. t is predicted that a recovery from the tallings from previous operations will amount to $100,000 or better. How big this mine will develop is a matter of conjecture. Opinions of several prominent engineers, however, are to the effect that a big mine may come into being on this property.

FARMERS' MARKET WELL PATRONIZED

Red Cherries Headed The List Selling At $1.25 Per Basket

Produce and buyers alike were plentiful on the farmers' market this morning. Butter was the only item that was scarce. The available supply was priced at 40 cents a pound.

Eggs were 32 to 35 cents a dozen, ducks were 40 cents a pound and chickens ranged in price from the yearlings at 25 cents a pound, to younger and larger birds at 30 cents and little broilers which were quoted variously at 38 to 45 cents a pound.

On the open market, buying was eager for the fresh produce of local gardens. The glow and flash of red cherries made a high-light on every side. Big, luscious pure red globules are on the market this year in the cherry baskets. One woman brought with her a long green stem laden with leaves and bending with rich fruit. They sold for 10 and 12 cents a quart and $1.25 a basket.

Extremely large gooseberries that attracted the attention of buyers were selling at 2 boxes for 35 cents, black raspberries were 15 cents a box and red raspeberries were 20 and 25 cents a quart and $2 a pail. Black currants sold at 25 and 30 cents a quart.

New potatoes from local gardens were 60 cents a peck, and field tomatoes were 25 cents a pound. String beans sold at two quarts for 25 cents.

Flowers were very plentiful. Lovely big buches of gailliardia and gypsophilla were 25 cents and tall blue hollyhock delphinium were 5 and 10 cents a spike. Sweet peas were 15 and 20 cents a bunch.

Sections of clover honey sold at 25 cents each.

Little pigs were $13 a pair.

TOONERVILLE FOLKS BY FONTAINE FOX

SATURDAY, JULY 20, 1929

TOONERVILLE FOLKS -:- Red Hot Revenge -:- Fontaine Fox

(Copyright, 1929—by Nell Syndicate, Inc., Trade Mark Reg. U. S. Pat. Off.) Great Britain Rights Reserved

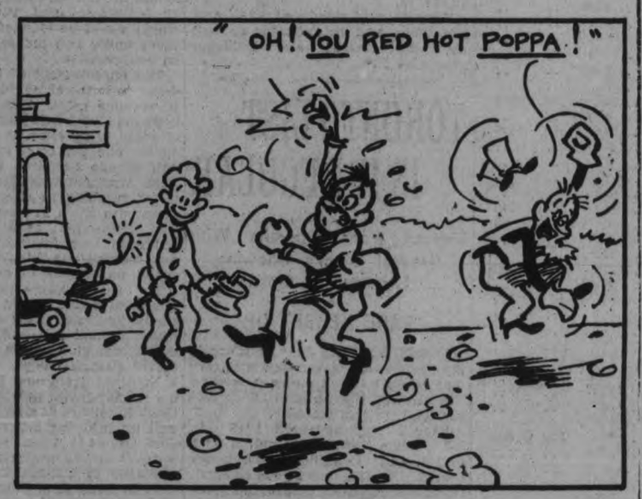

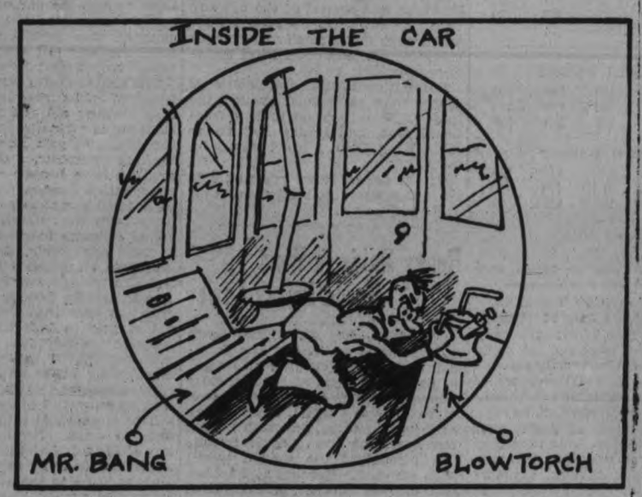

BELMONT TOWNSHIP WOMAN TELLS HOW SHE WOULD INVEST $1,500 ON FARM TO GET RESULTS

Mrs. W. G. Barrie, Norwood, Wins Second Prize In Farm And Dairy Contest

REAL PARTNERSHIP

Young Married Couple Have Their Plans For Future Well Laid

My husband has made farming his chief source of income since boyhood, first on his father's farm and later on ne connected with his father's. Dairying and sheep and horse rai ing were the main lines of farming followed. However, he took part in almost the first field crop competition in this district, entering from year to year afterwards. He found that to win prizes consistently, he had to have the best kind of seed, true to variety, seed suitable to locality and free from other grains and noxious weed seeds, primary and secondary. He got his first oats, that were steady winners, from the experimental samples sent out from the college at Guelph by Dr. Zavitz . The kind of oats he found best at that time was O.A.C. 72. Some of these oats are still in the district, winning prizes in field crop competitions and also at the Central Canada Exhibition at Ottawa. He decided to try the seed-growing line of farming and this led to the purchase of our present farm.

Looking to the Future.

Over four years ago, when we were to be married, we planned for the home we should like to have. First, the farm we purchased had to be the best our money and credit could buy, that is, we wanted a farm that, if it wasn't already near our ideal, at least was one that we could make come up to our expectations in the future. My husband had been doing work that took him out through the country and that gave him a fair chance to observe many farms. After taking a number into consideration he purchased the one we now have. It had been farmed by the same man for 38 years and had been in his family for nearly a century. It has a clay loam and sandy loam soil, fairly well drained naturally, though there are some places where open drains are used to carry off surface water in low places during wet seasons. It could be called a plateau, decidedly level for the district it is in, yet it has a fall in every direction away from the buildings.

The view is a very attractive feature of the farm. You see for miles in three directions. It overlooks one of the largest inland rivers in Ontario, the Trent, about half a mile distant. Fields and farm buildings and clumps of woods extend as far as eye can see. Near at hand in another direction, there is a huge hill, part of it heavily wooded, almost primeval in appearance. The buildings, house, drive-shed and barn are all well placed.

Of course, my husband wan ed to know the kinds of crops that had been grown and their rotation, the fertility of the soil and whether it was free from weeds. He found the farm as fre from weeds as t is possible to get, and that there were no primary noxious weeds anywhere. Red clover and timothy mixed were the hap crop, and oats the other chief grain crop, grown in a two-year rotation. Seed was the chief source of income, along with surplus feed, as the farm is in a district wh re good productive farms are on one side and poorer farms extend for miles on the other. Thus there is always a good home market, as dairying is carried on in this poor farming district to the north and west, and they feed everything they grow, and have to purchase more feed and also seed grain in the spring. We have found prices higher here than the market reports from other places show.

On the farm are 37 fruit trees—apple, plum, cherry, pear and crab-apple—most of them just beginning to bear. Along the road there are pines, oaks, hemlocks, maples, ash and birches. There is a small elm woods on the east side of the farm and a grove of second growth timber on the north side. This latter has since been trimmed up to make a "park", especially for the children.

Husband and Wife Partnership.

In buying the farm, my husband and I made an agreement to follow the joint tenancy plan—a straight partnership, equal in everything. After four years we have decided it is the only way for man and wife to start out in business.

My husband sold the farm connected with his father's. He brought with him, in the line of stock, three horses all well-bred, descendants of a good strain kept by his father for over 40 years. He also brought cattle, registered Holsteins, fully accredited, herd-tested and bred from noted herds. We have continued w ith the herd testing to have pure milk for our children. The conditions of the stables here made it necessary to sell off some of the cattle, because we were not able financially to put in cement floors and new equipment. He also brought several hives of bees and other equipment

We purchased all the former owner's crop for that year, his machinery, harness and tools, and most of the house furnishings. Of course, it takes money to repair second-hand machinery, but my husband is a natural machinist and repair man, so that the cost of repai is less than the interest on money to buy new machinery. We hope that it will not be necessary to pay out anything more for machinery for a few years. We did buy a new hay-rake since coming here but that is all.

It might be well to mention just here that we have kept accounts of all items of income and expenditure, even to the smallest detail and could not f rm successfully without some system of bookkeeping.

Coming back to the time we began farming here the first year we sowed O.A.C. No. 72 oats, not registered, and had a good yield, but som rust. We also bought and sowed some registered Banner oats, highly commended by a seed inspector. We have found the latter more adapted to this farm, and are using them still. We also seeded one field with registered Peel-grown alfalfa and have had excellent results, two crops of seed and one of hay. We seeded the rest of the farm with red clover and timothy. The clover crop is not pastured in the fall. If suitable for seed, we thresh it.

Growing Registered Seed.

For the growing of registered seed, a farm has to be comparatively fre from weeds to produce a crop that can be easily rogued or gone through. The seed sown must be registered every year. A government inspector inspects the fields, noting everything about the crop—stand, uniformity, freedom from weeds and other grains, etc. If the field passes inspection, after the grain or clover is threshed, cleaned and bagged. He again inspects the seed. If satisfactory, he seals the bags and attaches tags with the trade, the owner's name, etc. To produce this type of seed, it is necessary to have a good cleaning outfit. After obtaining all the information possible from seed trains and cleaning plants, we have made a fairly modern fanning mill out of an old one by the use of proper screens well arranged. However, we have had difficulty in removing other grain that gets into seed in spite of all precautions and for this reason a grader is necessary to obta n the highest grade on our registered seed. This, then, is one improvement needed and it comes under the head of "equipment."

As mentioned before, we do not need anything more in the line of machinery. We have no sprayer for the orchard, but three years ago a neighbor, who also saw the necessity of caring for his young orchard, bought a new barrel sprayer. It was agreed that, if my husband would prepare the formulae to be used in the different barrels and help to apply the mixture to the trees, he would have the use of the sprayer free. Bordeaux mixture is used, and arsenate of lead added as needed. We have realized muc h greater profits since spraying the orchard

As already mentioned, our h pes and cattle re pure-bred. We also have Barred Rock chickens of a good strain, and having bought a coal burning brooder stove for the colony house last year and a second-hand 400-egg incubator this year, we are "well away" in the poultry business. We have here a ready market for broilers, and keep the Rocks for that reason and we have found them to compare fairly well with Leghorns in egg production.

Improvements to the Farm.

Next come "improvements to the farm." The last two years have been so wet that we have found underdraining advisable. On one of the drawings are shown open drains, but these take off only the surface water, are always filling up in places, and do not leave the necessary moisture distributed uniformly through the soil. If the soil is wet and soggy for any length of time, it becomes cold and sour. It is impossible to sow the seed early enough in the spring. Also the grain and hay do not make a uniform growth and some is cut too green, while another part may be over-ripe. Therefore, one improvement we would make on the farm is to put in tile drains where needed most.

Some new fences are needed to protect the crops from being destroyed or damaged every spring with huge snow banks created by the wind lodging the snow against rail fences, particularly in the lane north of the barn. In the adjoining fields the soil along the fence is still too wet to work when the rest is dry, and the sowing of the grain is delayed. You will know that an old snake fence is not a beauty spot, but a great place for weeds and rubbish. The fences needed most are from the road running north, past the east side of the barn to the next cross fence, and also around the small yard at the back of the barn and along the other side of the lane to the cross fence mentioned before. These fences would be wire and another wire fence is needed to continue from the west corner of the orchard, along the road to the soutwest corner of the farm. Also six good gates, the large size, are needed to replace some that are broken down and very awkward and heavy to open and close, one at the road, one into the lawn back of the house, three opening into the lane mentioned, and another leading into the field east of the barn. These gates are used the most and any others can be repaired.

For the last two or three years my husband has been shipping seeds, potatoes and fence posts for the farmers in this district. This is a side-line which sometimes intrudes on the farm work. But it has its advantages, in that we need some hired help, and the extra wages earned in shipping pay a hired man's wages for part of the year. He also shipped a large quantity of Christmas trees, but last year found difficulty in securing enough of the right kind at a price that would make the shipping pay. For that reason, we intend making application for enough white spru e trees t cover two r cres, abou: 3,500. These trees are free at the nursery, that is, we pay tr nsportation charges. There is also the cost of help to set out the trees. We have been watching plots where reforestation has been done and believe that we can grow our own Christmas trees in five or six years and at the same time improve the appearance of an unsightly corner of the farm. It is on the southeast side next the road and is not particularly well drained. Spruce thrives in the kind of soil we have there. This then is another improvement for the farm

Improvements to Buildings.

Another important factor in producing the best possible grain and hay crops is enough barn room to store them. We have lost money every year through having to stack hay or oats. That brings us to the improvement we consider most necessary, the building on an addition to the barn. By building a new part on the west end of the present barn, 38 ft. by 38 ft., we will have another mow 38 ft. by 24 ft., and also a drive-floor 14 ft. wide. This floor can also be used for storing grain after the new west mow is filled with hay, and this grain can be threshed from the old floor after the centre mow is emptied. Later another addition on the south, forming an L, could be made, but the amount set aside for the barn will not cover that now.

Then, for the better housing of horses and cattle, a cement floor under the present barn is necessary, and also stalls for cows and box stalls for calves or other cattle at the east end of the basement under the present barn. More cattle are needed to take care of the roughage so that the manure will be available for the land. We sent a sample of the soil from our farm to the college at Guelph, and after testing it they were of the opinion that commercial fertilizer was too costly. Another expert expressed the same opinion, so we try to keep up the fertility of the land by plowing down clover not used for seed and by the application of barnyard fertilizer mentioned above. In the new stables, provision will be made for passages, gutters and a feed gangway the feed gangway to serve both cattle and horses. We had experienced men go over our plans and they considered them quite feasible. We cannot put in stanchions, because the cost is too high.

No other improvements to buildings are needed. Since coming to this farm we have built three chicken-houses, two for hens and a colony house for chicks. The car is stored in one end of the machine shed. The extracting of honey is done in the summer kitchen.

Improvements to the House.

We come to the improvements to the house last, although, when we bought the farm, my husband said that it should be looked after first in expenditures for conveniences. This plan has been well carried out, as will be shown in the list of improvements made in a little over four years, although at times the income from the farm seemed very small. We first installed a furnace, burning wood only and heating the house by the pipeless system Then the cellar floors were cemented and a large cistern, 12 feet square, was built, with a pump in the summer kitchen. Next year my husband used the pipes from a discarded milking machine and installed an excellent water ystem, with a pump and sink in the summer kitchen, and another in the pantry (which resembles a kitchenette, except that the range is in one end of the dining room).

A tank connected with the furnace in the cellar supplies hot water to the pantry and to the bathroom upstairs. The bathroom has the waste pipe from the hand basin so arranged that the water passes into the tank back of the toilet and it works in the same manner as the pressure system. New cast iron fittings were purchased and a cement septic tank was built. The pumps have foot valves so that water flows freely at the first stroke. The septic tank gives excellent satisfaction and tiles leading from it make the perennial border a thing of beauty in the summer.

We still need a bath-tub to complete the equipment for the bathroom and have listed it in improvements for the house. My husband did practically all the work in installing the water works system himself, with hired help for the cement work. The same year he cut an archway between the living-room and the den, doing all the work except planing the lumber and turning the pillars. We have redecorated all the walls and ceilings in the house and re-finished most of the doors.

We have been trying to persuade enough farmers on this road to sign contracts for installing hydro power this summer. In order to have a line built, three farmers to the mile must sign up, but the fact that the summer residents at a summer resort at the end of the proposed line have signed contracts for hydro would have reduced the number of farmer contracts required. However, the very high service charge of $4.55 per month prevented a number from signing, and thus we have been debarred from a privilege our sisters in the town have at a much lower rate, a service charge of 33c per month. We are hoping the rural hydro rates will be reduced soon.

One more improvement needed for the house is a new verandah, with a sleeping porch over part of it. This will provide a place for the children to play in cold or wet weather, will make a pleasant place for all to sit in the summer evenings, and will improve the appearance of the house. The sleeping porch we consider essential for the health of children and grown-ups both. The verandah would be built on the southeast side of the house, extending from the outer dining-room door, around past the front door to within about one foot of the living-room window. The sleeping porch would be over the verandah only as far as the corner of the house and would be reached through an outer door from a large bedroom upstairs. We got estimates on the building ing of the verandah and porch a couple of years ago, but the cost was too great.

This completes our description of the system of farming we follow, and our reasons for planning to make certain improvements in preference to others, some of which we have made already. Our study of the farm has been very interesting. One fact has been made very clear to us, and that is that the cost of machinery, building material and labor are much too high in proportion to the amount of income on 99 farms out of 100. Unless these costs are lowered and the prices of farm produ e raised, farming as an industry will suffer a serious setback.

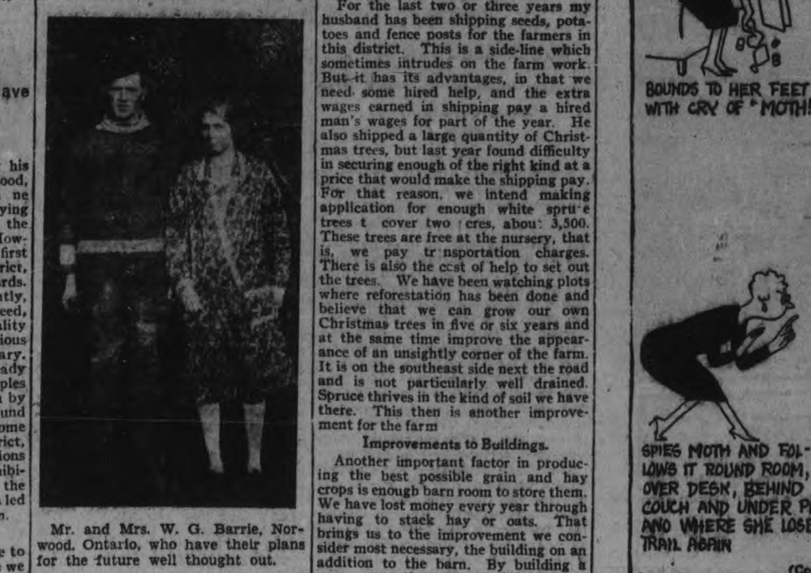

Mr. and Mrs. W. G. Barrie, Norwood, Ontario, who have their plans for the future well thought out.

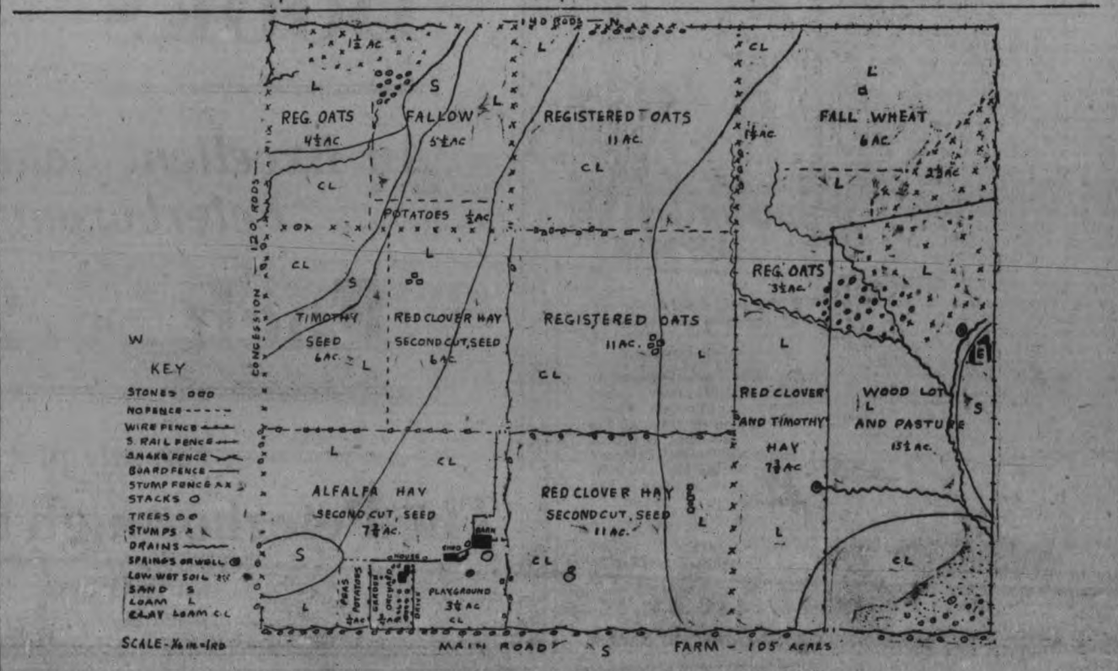

Diagram of farm of Mr. and Mrs. W. G. Barrie, ot 1, Concession 11, Belmont Township, Peterborough County.

SNAPSHOTS OF A WOMAN CHASING A MOTH

By GLUYAS WILLIAMS

(Copyright, 1929, by The Bell Syndicate, Inc.)

MORE TRUTH THAN POETRY

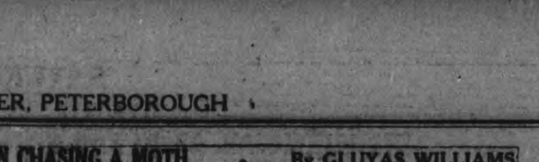

THE TOUR.

There were woods by the side of the road
Over which we were speeding along
Where the brown thrushers made their abode
And wakened the echoes with song;
But ahead were a couple of buses to pass
So we hadn't a minute to tarry,
And therefore we savagely stepped on the gas
And beat them both into the ferry.

Just over the brow of the hill
Came a glimpse of a long winding stream,
And a lake that lay silent and still
As if lost in a soft summer dream.
But as soon as we looked at our watches we knew
It would only be folly to daily;
There wasn't an instant to waste upon view
So we hurried along to the valley.

From a grass mantled leaf shaded nook
That opened just over the way
Came the song of a murmuring brook
As it eddied out into the bay.
The riffles shone bright in the afternoon sun,
But the music grew fainter and thinner
For we sent her along like a shot from gun:—
We had to make Bingville for dinner.

The sunset was red in the sky
And the cloud-rims were lighted with flame,
There were streamers of gold up on high
Yet we kept up our gait just the same.
From the meadow there sounded the call of the lark
But our hearts were a-throb with elation,
For we knew if we raced her, that just before dark
We should come to a gasoline station.

KING STILL IMPROVES.

LONDON, July 20. — (Canadian Press).—King George had a very good night and his progress continues very satisfactory, it was stated officially at Buckingham Palace to-day. His physicians paid their usual morning call.

The Prince of Wales drove over from York House and remained at the palace three-quarters of an hour.

AN EXCEPTIONAL STATESMAN.

General Dawes refuses to wear knee breeches, and come to think of it, we do not remember having seen photographs of him in plus fours.

FORETHOUGHT.

It wasn't such a bad idea for England, badly in need of economy to pick out a Scotch premier.
(Copyright, 1929, by the Bell Syn., Inc.)

It is estimated that the sea contains enough salt to bury the whole dry land under a layer 400 feet deep.

BITUMINOUS SAND IN CANADA.

There is no established production of bituminous sand in Canada as yet. Prior to 1927 approximately 2,000 tons had been shipped from the Alberta deposits for use in connection with laboratory investigations and for demonstration purposes. During 1927 shipments aggregating upwards of 3,000 tons were used for demonstration purposes at Edmonton and Jasper, Alberta, chiefly for surfacing roads and walks.

MODEST.

England is worried because Trotzky wants an asylum there. She ought to feel grateful that he doesn't ask for a palace.

The Red Rose Tea guarantee means what it says. If not satisfied return the unused part in the package and the grocer will refund your money.

RED ROSE TEA "is good tea"

RED ROSE ORANGE PEKOE is extra good

LAKE SERPENT APPEARS AGAIN

WILLSBORO, N. Y., July 20.—Three young fishermen, still excited over their experience, insisted to-day they had seen the famous Lake Champlain sea serpent, whose existence has been affirmed and denied by a confusing combination of fact and fancy having the more than 300 years since the lake's discovery.

Thomas Bridge of Willsboro village and two companions, Davis Tiley and Wesley Quimby, were fishing at the mouth of the Boquat river Sunday, when what appeared to them to be a huge serpent or fish, thrust its head high above the surface of the lake. The monster began shaking its tail violently, lashing the water into a sea of foam.

Terrified by the spectacle, Bridge did not stop running until he had reached the village, two miles away. Riley and Quimby also retired precipitately but said there could be no mistake about what they had seen. The water was disturbed for acres around they said.

Bridge previously had ridiculed tales of a Lake Champlain sea serpent. The serpent has been something of a legendary figure in this section, and the last time he was reported seen was 20 years ago, when he appeared between Port Henry and Crown Point.

In the chronicles of Samuel De Champlain, who discovered the lake in 1609, it is related that a fish 12 feet in length, with a great mouth lined with rows of sharp teeth, was encountered. Attempts were made to spear the creature but its hide was so tough that poincars had no effect or were broken against it.

You Lucky Fellas!

Here's just what you have been waiting and watching for:

BIG SLUMP

In Men's Smart Summer

Suits and Topcoats

BLUE SERGE SUITS— With 2 Pairs Pants $16.00

FINE TWEED SUITS— Reg. $18.00. Yours for only $9.95

A Limited Number of SPRING AND FALL TOPCOATS Reg. $20.00. To Clear at ⅓ $10.00

OUR ENTIRE STOCK OF SUMMER FURNISHINGS FOR MEN AND BOYS CLEARING AT COST.

J. L. WYATT

Merchant Tailor and Clothier

51 HUNTER STREET EAST - 'PHONE 2707W

A Healthy Child Is A Happy Child

Guard their health by giving them generous supplies of our rich, sanitary handled, and

Pasteurized Milk

Sealed pure and sweet in sterilizied bottles. And, remember, what is good for the child is good for grown-ups, too. Use our Milk freely.

PHONE 1900

Peterborough Milk Products

DRAGOON CAMP NEARING CLOSE

Are Holding Sham Battle Around City Of Kingston This Afternoon

GRAND REVIEW

The last week of camp at Barriefield is nearly over and the only thing that is not being talked about is going home. On Thursday morning brigade inspection was held by the Brigadier, Col. Courtney and afterwards the Cavalry Brigade took part in the great tactical scheme for the whole camp. The cavalry at the east side of Kingston defended the city against the advance of two brigades of infantry, supported by other troops.

Friday the grand review by the Camp Commandant was held, and afterwards the day given up to camp sports.

After a hot fight the 3rd P. of W. Dragoons lost the brigade baseball championship and the right to play in the camp finals. Mounted sports include tug of war, musical chairs and wrestling, all on horseback, also a Victoria Cross race and dispatch carrying race. The Balaclava melee is the great attraction, when mounted men fight with swords to cut the plumes off the helmets.

The regiment will arrive in Peterborough in the middle of Saturday afternoon and will ride from the C.P.R. freight depot to the Armouries. It will be interesting for the citizens to see the arrival home.

CHEMONG PAVILION IS MAKING BIG HIT

Outside Tea Room Is in Process Of Construction At Chemong Park

With strings of colored light winking a brilliantly-hued welcome, with tiny flags and pennants flying over the roof, with plenty of life and movement and the bright jazz music that sets the feet tapping in the latest dances, the Rendezvous Pavilion at Chemong Park says "how do you do" to its patrons this year.

The big Pavilion is doing a good business this season and there is plenty of interest and amusement for those who dance and for the crowd that gathers outside to watch the light-footed trippers and listen to the music, which is being dispensed just now by Ray Phillips and his quintette of clever players, who introduce many novelties into their dances.

The dancing floor at Chemong is like glass and the decorative scheme is striking and very effective. The ceiling is criss-crossed by streamers of paper fringes, pendant in lengthened pencils of bright color, while the central big rosette of twisted paper shows the same unique colorings of brown and yellow, green and blue and white. Lighted Japanese lanterns and long-pointed shades of orchid, green, blue and rose, throw varied lights, and end in slender tassels.

The orchestra stand is elaborate with a backing of latticed white wood, arranged with a profusion of maple leaves and tiny flags. Its roof is a solid mass of panelled silk in two shades of green and mauve and purple, and bands of the same colors cross the latticed screen at the rear. "C. P." stands out in brilliantly hued red poppies in the centre.

In the outer section, where a refreshment counter is busy at all hours of the day, there is also a wonderful big stone fireplace with chairs and seats of rustic type. The ceiling here has a solid fringing of blue and white and electroliers of the same pointed type as are used in the dancing pavilion, with amber shades and petals of blue and rose.

A little tea-room has a latticed screen that is decorated with evergreen boughs and light refreshments may be had here at small tables of yellow and green. Rose-shaded lights are used. Miss Louisa Sturm, whose cooking has become justly celebrated at Chemong, is in charge of the cuisine.

An outdoor tea-room is in process of construction at the rear of the Pavilion and is already in use, with the roof to be placed shortly. Little colored tables add to the attraction of this pleasant open-air section, and carry out the carnival aspect of the whole big pleasure place, which is run so capably by Harry Forler and his assistants.

The music is of the zippy, "hot" type that takes the latest jazz melodies and translates them into action for sliding feet. The saxaphone, the trumpet, the slide trombone, the piano, the banjo, the drums and traps are only a few of the instruments used by these clever musicians, each of whom plays several different instruments.

DESIRE BEST GRADE FROM NEW ENGLAND

Too Much Competition to Risk Raising an Inferior Product

PORTLAND, Me., July 17 (C.P.).—The Portland, Me., Press-Herald is a staunch supporter of the beliefs of Arthur W. Gilbert, State Commissioner of Agriculture for Massachusetts. The Press-Herald in an editorial points to recent remarks by Mr. Gilbert and declares that the same remarks might find use in Maine farm circles.

The editorial in part: "Recently Mr. Gilbert has been appealing to the Massachusetts farmers to improve the quality of their crops. He has told them that the Boston market offers a wonderful opportunity for the sale of the best foodstuffs. He says:

"There is no use in raising anything but the best in New England. Raise high grade crops and they will sell. New England herself wants the best, and the best in the world can be raised here, in New England. Good produce sells more readily at high prices than common, mediocre stuff at a low price. Massachusetts farmers cannot raise anything but quality produce and compete with the rest of the country, all of which ships to the Boston market. You cannot go down into our Faneuil market or Quincy market and compete with California, Texas or New Jersey or even nearby Rhode Island unless you have the high quality stuff to offer. They ship their good products here and it takes good produce to compete with them. It is no use to raise junk.'

"All Mr. Gilbert says to the Massachusetts farmers applies with equal force to those of Maine. Right at their doors they have one of the best markets in this country. Ten million people are their prospective customers. This market demands the best foodstuffs that can be produced. The New England consumer prefers most of the products produced in this section because they are superior in many respects. For the farmer who knows his business, is willing to work and keep abreast of the time, Maine offers opportunities which the Western farmers do not enjoy. Many farmers have moved into New England from the West because they have learned they can make more money here than they can in the states from whence they came. There is plenty of room for this type of farmer in this state. They will require less capital to begin with and will find many advantages in Maine which no other state can offer."

REPORTS FROM WEST NOT ENCOURAGING

Direct Information Received By Robert Harstone States Drought Has Gradually Affected Crops

Reports from the West regarding the 1929 crops have been anything but encouraging, in fact they have been very pessimistic, and the situation is one that not only concerns the West but Canada as a whole. Mr. Robert Harstone, who is a large producer of grain in the West, receives daily reports from a large number of points, and the last received this morning is as follows:

Coronation, Alta, July 18.
Robert Harston, Peterborough.

No rain since my last wire. Still hope for five bushels per acre on summer fallow and breaking, with rains soon. Nothing on the spring work; may get a few oats. This condition covers a very large territory. Trees alive but making no growth.

E. Stokes.

The trees referred to are some number of new trees planted this spring which are also affected by the drought.

Mr. Harstone is of the opinion from reports received by him that the crop will not reach 300,000,000 bushels this year.

NINE BODIES RECOVERED.

STRATTON, Colo., July 20.—(Canadian Press).—Nine bodies had been recovered early yesterday from the wreckage of the Chicago, Rock Island and Pacific crack passenger train, which ploughed through a flood-weakened bridge into the Arroyo a few miles from here at dawn Thursday morning.

Flood lamps rigged on wrecking trains lighted the twisted steel pullmans, as searchers worked through the night in an effort to locate additional bodies in the death car. "The Cape Kyrpoise"—still submerged beneath the torrent that poured down the ordinarily dry creek bed.

More than 70 towns in Germany are named "Neustadt."

The New Radiotron

using only 1/16 ampere

Saves you 75% on the Battery consumption

And gives you power, clarity with long life

UX 201-C
$2.10

Westinghouse

GRANT & THORPE
Authorized Agents for Westinghouse Radios.
Electrical Contractors and Supplies.
418 GEORGE - 'PHONE 798

INAUGURATION OF PLANE MAIL ROUTE

Top picture shows Canadian Airways Fairchild, 71 type, monoplane that left Toronto at 1:45 p.m. July 1st for Windsor with a load of mail and passengers. The take-off marked the inauguration of the mail run which connects Eastern Canada direct with the Pacific coast cities. The mail plane was escorted by R. H. Bibby, western manager of Canadian Airways, flying a Pitcairn mailwing. Bottom, left to right, H. Lawrence, assistant to the district superintendent of mail; A. N. Gibson, district superintendent of the postoffice, and J. E. Marrs, inspector of postal service.

DESIRE FILLED; DIED ON OCEAN

Old Captain Dislikes "Home," So Took to Sea for Last Hours.

ALMOST 77 YEARS ON SEA

NEW YORK, July 20.—"A sailors' home is no place for a seafaring man to die," said Captain Millar L. Dunton, who had passed most of his 77 years on the deck of a ship.

"I am going to die," Dunton told companions at Sailors' Snug Harbor, Staten Island, "and it's going to be on a ship."

So Dunton, feeble and ill, was loaded into a taxi and taken to the docks.

He chose the Sandwich, sailing for Portland, Me. "My daughter lives near there," Dunton said, "and if I die, they can bury me at home."

As the Sandwich steamed out of the harbor, Dunton was in the stern waving a feeble hand at friends. It was his last sea voyage, for he died in his stateroom after breathing for only a few hours, the salt air he loved.

Four Persons Injured In Tanker Explosion

MUSKEGON, Mich., July 20.—(Canadian Press).—One man was near death last night and three others in a critical condition in a local hospital as the result of an explosion and fire on the Standard Oil Company tanker yesterday morning in Muskegon harbor.

Harry Soderstrom, 32 years old, second assistant engineer, was burned from the waist up, including his face, hands and arms. He is not expected to live.

SING TO LEARN LANGUAGES.

BOSTON, July 20.—Singing is the easy road to language learning according to Charles Marchant, of Montreal, famous singer of French and French-Canadian songs, who attended the 16th biennial convention of the National Federation of Music Clubs here recently.

"You can always sing a language much better than you can speak it," said Mr. Marchant. "And not only do you learn it easier, but singing encourages you to study it. It arouses and maintains your interest.

Mr. Marchant recently returned from a trip to Paris, where he sang French songs to French people. At a French night club he took down the house with his rendition of 'Alouette', sung in the rapid French-Canadian manner. France, he said, has an 'Alouette' song, but the tempo was so much slower it scunded like a chant.

CATTLE, GRAIN, PRODUCE

TORONTO LIVESTOCK

TORONTO, July 20.—Lack of orderly marketing played a part in weakening the the market for killer cattle at the Union Stock Yards this week. Supply for the week as a whole was only a few hundred headed heavier than in the week previous, but prices were off 50 to 75 cents per cwt. on Monday, when the day's offering amounted to some 3,500 head, or 1,700 more than on the Monday previous. Near half the supply was held over and despite light offerings for the remainder of the week the market failed to recover, closing Thursday steady with the earlier decline.

On best weighty steers the falling off in price amounted to barely 50 cents, but other classes except baby beeves were lower to that evtent or more, butcher cows and bulls for the greater part showing a loss of 75 cents, while bologna bulls which were a strong, active trade last week, sold down $1 per cwt. in most cases. Inferior quality in a considerable share of Monday's heavy offering contributed to the weaker feeling. Heavy steers were scare, but none sold better than 11½ cents per pound and while a few fancy butcher steers made 11¾ cents and the odd top 12 cents per pound at the start of the week, the bulk of choice made from 11 to 11½ cents, with common steers downward to 8 cents per pound.

Very few heifers topped 11 cents per pound. Light supplying in that class was responsible for close to steady prices for the best of the baby beeves, some selling up to 14 cents per pound, but with little over 100 in the week's supply, some sold as low as 10 cents per pound. Butcher cows, good, closed at 7½ to 8½ cents per pound, with plain cows downward to 6 cents in spots. Very few canners and cutters offered to sell at from 4½ to 5½ cents per pound. Butcher bulls sold at 7½ to 8½ cents, and bolognas were a cent per pound lower than last week at 6¾ to 7¼ cents per pound.

A fair volume supply of store cattle offered for sale at the yards, and around 1,000 head from the west were received on through billing to country points. Western heifers sold from 8 to 8¼ cents for fair kind, but common stockers moved at as low as 7½ cents, while good native stockers brought up to 9½ cents. Fair to good feeder weights made 9 to an extreme 10¼ cents per pound.

Calf supply was made some 500 lighter than last week and prices were firm, closing steady with the close of last week at 14 to 15 cents per pound for choice veals, with the bulk at the top in Wednesday's trading. Common calves sold at from 7 to 9 cents, with some taken for return to farms. Export shipment for the week accounted for some 1,200 calves.

The week's supply of sheep and lambs was about even with that of last week. Prices of lambs on opening day were down 75 cents per cwt. from last week's close, but partial recovery was effected on Tuesday, when good lambs sold at 16 cents per pound for the car offerings and 15¾ cents for trucked in full lambs. Sheep were a shade stronger, some ofow the best making 7 cents per pound, with the bulk of good ewes around 6½ cents. Cull sheep sold down to 3 cents per pound and cull lambs at 12½ to 13 cents.

Hog supply was light, showing a decrease of 1,300 as compared with last week. Demand was strong and the price advanced 50 cents per cwt. closing at 13½ cents, f.o.b. and 14¾ sents w.o.c. for selects. No bids were made for weekend loadings.

AUDIENCE WITH POPE.

ROME, July 20.—(Canadian Press).—The Pope yesterday gave audience to Bishop Michael J. OBrien, of Peterborough, Ont., at Vatican City. His Holiness asked a number of questions concerning the progress of the work of the diocese and imparted his benediction to all the people under the bishop's charge.

NOT even a dip in the surf can create such an appetite as can a whiff of the aroma of Planters Salted Peanuts.

Big, husky Peanuts—toasted as brown as a life-guard. Salted like a breath of sea air. Wholesome as a dash through the spray. Nourishing. Healthful. "The Nickel Lunch." Sold only in the glassine bag with MR. PEANUT on it. Buy a bag every day.

PLANTERS NUT & CHOCOLATE COMPANY LIMITED
TORONTO, CANADA

PLANTERS SALTED PEANUTS

OFFICERS FIND YOUTH'S BODY IN LIQUOR VAT

Investigation Of Burned Barn Reveals Gruesome Discovery

YOUTH ABOUT 20 YEARS

Murder Involved As Head Was Crushed With Blunt Object

LONG ISLAND, N. Y., July 20.—One of the strangest and most gruesome murders in Long Island police history was discovered a few days ago when the body of a young man, burned beyond recognition, was found in the ruins of an abandoned barn on the old Wiggins farm in South Huntington. The body was discovered by police investigating the fire which destroyed the barn the night before.

An autopsy performed by Dr. Brockman of King's Park Hospital at Connell's morgue, Huntington, disclosed that the dead man was about 20, five feet eight inches tall, and weighed about 140 pounds. The sku had been crushed with a blunt instrument. Both legs and one arm were burned off.

Last night authorities succeeded in getting prints of the left thumb and the first two fingers on the left hand, which were immediately sent to police headquarters in New York. Although the hand was badly burned police hoped enough impression had been taken to aid in identifying the body.

Thought it was a Woman.

Investigators thought at first the body was that of a woman, but Dr. Brockman's examination ended that idea. Among the ruins were found the charred fragments of what appeared to have been a woman's handbag, with a crucifix, a nail file and silver coins. An old pruning knife was also found.

The barn had not been occupied since prohibition agents raided it more than a year ago and destroyed a still. The body was in a concrete vat which the bootleggers had used to manufacture liquor.

Searching for clews, Deputy Sheriffs Biggs and Weeks learned that Charles Elliott, who lived on a farm a quarter of a mile from the barn, was awakened by the barking of a dog Tuesday night at 11.30 o'clock.

The barking was so loud and steady that Elliott got out of bed and looked around. Seeing or hearing nothing strange, he returned to bed.

Woman Saw Flames.

At midnight Miss Elizabeth Vogel visiting the Elliott family reported she saw the barn on the neighboring farm burning. The Elliott boys, Chas. and Edward, got up and awakened another neighbor, Herbert Soper, who went with them to the burning structure.

The building was burning so fiercely they could not venture close. They remained and watched the barn, which was twenty feet wide, and sixty feet long, burn to the ground.

The next morning the Elliott family telephoned Watkins, the owner of the farm that his barn had been burned. When he inspected the ruins he saw the charred body.

Police believe the man was murdered elsewhere and brought to the barn to be burned.

YELLAND HOME FINELY BUILT

Construction And Timber Is Far Superior To Modern Buildings

THREE PLY WALLS

The timber in the old Yelland home, which is being torn down to make way for a new service station on George street, across from the Y.M.C.A., is remarkable when inspected closely.

Now that the work of razing is nearly complete a good idea of how the pioneers some sixty to eighty years ago did their work. Carpenters on the job state that it is all first growth white pine of extraordinary thickness, making the material in the modern house appear like paper beside it.

The floor sills or beams consist of two sticks of timber 30 feet in length and two 21-foot beams measuring 12 inches square. There are about twenty-four joist sections measuring 4 inches square of clear wood with scarcely a knot in them.

The floor joists are all tennoned, instead of being nailed as they are in the present day. All over the whole house a double floor of 1¼-inch material was discovered, and this is some thickness when compared with the lumber used nowadays when a flooring ¾-inch in thickness is considered heavy.

The walls were of practically triple thickness, and those who are tearing it down said that it was almost impossible to get cold in such a house. The thickness of the timber, the clear white pine and the manner in which the house was built, all are of note and passing people little realize that another landmark is rapidly being wiped out to give way to the progress of civilization.

Guard against Vacation Ills

Include a bottle of Absorbine, Jr., in your holiday outfit as a protection against sunburn, poison ivy, insect bites, tired swollen feet, aching muscles, bruises, burns and cuts.

You can rely on Absorbine, Jr., to relieve pain and soreness quickly, to take out the stiffness and to heal promptly and effectively. Being a powerful antiseptic and germicide as well as a valuable liniment, Absorbine, Jr., kills germs, prevents infection and arrests inflammation. It is not greasy and does not stain. $1.25—at your druggist's. 15

Rub out pain by rubbing in Absorbine Jr

Missing Officer Is Reported Seen

RENO, Nevada, July 20.—(Canadian Press).—Lieut.-Col. H. H. Betts, former member of the Canadian forces, who had been missing from his residence here since last Saturday, was reported to have been seen here yesterday by his former housekeeper, a Miss Macbeth. She said she was positive it was Betts.

Miss Macbeth indicated she had seen the Canadian officer as he walked along a business thoroughfare. The density of the traffic prevented her from hailing him.

SOVIET SUPERIOR.

PEIPING, China, July 20.—(Canadian Press).—The British-owned Peiping and Tient-Sin Times in an editorial yesterday said China did not have the financial or military resources to wage a successful war against the Russian army. The Soviet military forces, the paper said, in technique, equipment and training, were years ahead of the Chinese army.

Build the Bird for her Job

If you are raising chicks to produce eggs—Feed so as to prepare the body for heavy production. Don't leave growth to chance. Develop big bone, strong egg-producing organs and abundant vitality by feeding—

Quick Growth

Blatchford's Bar-Nun Growing Mash

GET IT TODAY FROM
F. H. DAWSON
380 Water St. Phone 55

Peterborough's Confederation Day Celebration

Souvenir Books

An Excellent Souvenir of Peterborough

Each - 25c

For sale at

The Peterborough Examiner LIMITED

South Office

DISTRICT NOTES from Villages and Towns in District

(BY CORRESPONDENTS OF THE EXAMINER)

WARSAW

(Examiner Correspondence)

Miss Edna Elliott, graduate nurse of Whitby hospital, is spending her holidays with her parents, Mr. and Mrs. John Elliott.

Miss Pearl Sharpe, graduate nurse of Whitby hospital, is home for her holidays.

Mr. and Mrs. Stephenson and Miss Ada Herrington, of Smithfield, were the guests of Mr. and Mrs. Clinton Terrill on Sunday.

Misses Marie and Bernice Ames, of Codrington are the guests of friends here.

Mrs. Armley Masters is spending a few days in Colborne with friends.

Mr. and Mrs. Wigle of Kingsville, accompanied by Mr. Earle Terrill and Mrs. S. L. Terill, spent Saturday at Kingston.

One hundred teen age boys are camping at Oak Lake, Rev. H. B. Neal being one of the leaders with them.

During the week, Mr. and Mrs. S. L. Terrill, Mrs. (Rev.) Neal, Mr. and Mrs. E. M. Messels, Mr. and Mrs. Herbert Messels, Mr. and Mrs. John Goodfellow attended the Chautauqua at Trenton.

Cherry picking is the order of the fruit orchards and the yield is much smaller than expected, owing to an early frost.

Messrs. Lloyd Dorland, James and Lorne Terrill spent Sunday at Oak Lake.

Dr. Hess, Clifford Hess and Mr. McDonald, of Hastings, called on Mr. S. D. McColl on Saturday.

Mrs. Sprung spent a few days in Colborne.

Dr. Anderson and Mrs. Anderson, of Pittsburg, are the guests of Mr. and Mrs. E. M. Messels.

Mr. Norman Bentley is home from Belleville hospital and gaining very rapidly.

Mrs. McColl, of Port Perry, is the guest of Mr. and Mrs. C. R. Terrill.

Mr. and Mrs. George Anderson and Mr. and Mrs. Roy Putnam spent Sunday afternoon at Oak Lake to visit their sons, Herman and Arthur.

Mrs. Putnam, of Brighton, spent a few days with her son, Mr. and Mrs. Roy Putnam, and returned to her home on Sunday morning.

Mr and Mrs. Roy Plumpton entertained a number of guests on Sunday. These included Mr. and Mrs. Aylmer Dorland and two children, Mr. and Mrs. Lloyd Bell, Mr. and Mrs. M. Sharpe, Mr. and Mrs. Charles Plumpton of Codrington, and Mr. and Mrs. John Carr of Frankford.

Mrs. Sam McColl of Detroit, returned to her home with her two daughters, Muriel and JeJan McColl, who live with their grandmother, Mrs. Eustacia McColl.

Mrs. B. Dawson and small daughter Jean of Trenton spent Sunday with her parents, Mr. and Mrs. Norman Easterly.

Mr. Billy Mitchell, of Trenton, is spending a few weeks with Mr. and Mrs. John Goodfellow.

Clinton and Reta Ellis are camping at 12 o'Clock Park.

Mr. John Cascadent, who recently underwent an operation in Kingston General hospital, is improving.

BRIDGENORTH

Mr. Walter Sidney and wife of Amherstburg, has been visiting his parents here for a few days this week.

Rev. J. O. and Mrs. Totton spent Thursday with friends at Cavan.

Mr. Porter Robinson, of Calgary, as been spending a couple of weeks with his sisters-in-law, Misses Pauline and Lily Udy.

Mrs. G. D. Mann has found it necessary to return to the hospital but her many friends hope to see her back home soon, enjoying much better health.

Mrs. Alex McManus underwent a serious operation for appendicitis recently but is rapidly recovering.

Mr. Jobe has secured capable help for the summer in the person of Mr. George Ball.

Mrs. William Kelly and family of Peterborough have returned to their summer home at Bridgenorth.

Mrs. Stevens and daughter of Lindsay are spending a few weeks with the former's parents, Mr. and Mrs. Thomas Black.

DOWNEYVILLE

The drawing for the prizes in connection with the annual social was held here in the hall Monday evening. A very large crowd was present. William C. Herlihy won the ten dollar gold piece, while the wicker chairs were won by James Carroll Jr. After the drawing a few hours were spent in dancing, with music furnished by Dinner's Orchestra of Lindsay. Father McCauley of Ennismore and Father Gillogly from Kinmount also attended.

Mr. and Mrs. Alphonse Herlihy and daughter of Cleveland called on friends here last week.

Dr. Joseph Carroll of Columbus, Ohio, spent a few days last week the guest of his mother, Mrs. Thomas Carroll.

Mrs. Edmund Herlihy is at present the guest of her daughter, Mr. and Mrs. Frank Cavanagh of Ennismore.

Mr. and Mrs. James Carroll of Lindsay are at present the guests of Mr. and Mrs. Martin Carroll.

Mrs. Beare and children of Rochester, New York, are at present the guests of the former's mother, Mrs. Alice Gosselin in the village.

Mr. and Mrs. Peter Murray of Rochester, N.Y., are at present the guests of the former's parents, Mr. and Mrs. Neil Murray.

Misses Lilliano and Gertrude Garvey of Buffalo are visiting their parents, Mr. and Mrs. Michael Garvey.

Mr. and Mrs. Ed. Mortimore and family have returned to their home in Muskoka after a pelasant visit with the latter's parents, Mr. and Mrs. Alfred Dewane.

Miss Mary Costello, B.A., teacher of Chesterville, is spending her holidays the guest of her parents, Mr. and Mrs. Ed. Costello.

Miss Grace Harrington of Toronto is at present holidaying at her home here.

Miss Magdaline Costello, teacher at Copper Cliff, is spending her holidays the guest of her parents, Mr. and Mrs. Daniel Costello.

Miss Geraldine Murray has returned home after a few days spent with friends in Rochester, N.Y.

Friends of Zita Herlihy, daughter of Mr. and Mrs. Martin Herlihy, are sorry to learn of her series illness in St. Joseph's Hospital, Peterborough.

Mrs. Bernard Murray and children also Miss Gladys Gilliece, all of Buffalo, N.Y., are at present the guests of the former's sister, Mr. and Mrs. T. J. Morrisey.

Miss Marguerite Hoolihan of Toronto is at present the guest of her parents, Mr. and Mrs. Ed. Hoolihan.

Mrs. Martin Herlihy is at present the guest of her mother, Mrs. Thomas F. Crowley, in Peterborough.

KING'S WHARF.

Since the fishing season has opened a large number of tourists have come in both from the larger cities of Canada and from the United States. "Pigeon Lakeview Inn," conducted by Mr. and Mrs. Thomas O'Neill, has about 25 tourists at present. The fishing is extra good here, and large numbers of lunge have been caught by the tourists.

Mr. Gerald O'Neill accompanied by his mother, Mrs. William O'Neill and Mrs. Patrick Perdue, the Misses Clara and Marie O'Neill, motored to 'Greenhurst' on Sunday and spent the day there.

Mr. and Mrs. Vincent Perdue and family were Sunday guests of Mr. and Mrs. Eugene Maloney in Ennismore.

Mr. and Mrs. Angus Twomey spent Saturday in Lindsay.

Mr. and Mrs. Ambrose Brick and family motored from Peterborough last Sunday and spent the day, the guests of Mr. and Mrs. William O'Neill.

Mr. and Mrs. Peter Perdue spent Sunday the guests of Mr. and Mrs. Eugene Maloney in Ennismore.

Mrs. James Carroll of Rochester, N. Y., has returned home after spending the week the guest of his uncle, Thomas Flynn.

Mr. and Mrs. Thomas Morrissey and family spent Sunday the guests of Mr. and Mrs. Frank Hickey in Ennismore.

Miss Lucy Sullivan of Kirkfield, is spending her holidays with her parents, Mr. and Mrs. Thomas Sullivan.

Mr. and Mrs. John Guiry and family, also Mrs. Joseph Guiry, motored to Peterborough Tuesday, and spent the day the guests of friends.

KEENE

(Examiner Correspondence)

Mrs. Knowles and daughter, Jean left on Tuesday for Winnipeg where they will reside for a time. Mr. James Nelson has purchased Mrs. Knowles' fine residence and expects to take up residence in Keene in the near future.

The Young People's club of the United Church, Keene, of which Miss Jean Knowles was a member held a farewell party for her in the basement of the church on Monday evening.

The evening was spent in singing old time songs and games.

Just before the girls served a dainty lunch, Miss Knowles was presented with an address and a beautiful manicure set in a genuine leather case. She thanked her friends for their kindness and hoped that she would see every one again some time.

Mr. Louis Roache, of Walkerville, is visiting at the home of his parents.

Miss Lottie Liggett is home from Bancroft where she has been teaching school.

Miss Laura MacFarlane entertained a number of friends at an impromptu party on Wednesday evening.

NORHAM

(Examiner Correspondence)

The third softball game in a series of games between Norham and Warkworth was witnessed on Warkworth school grounds on Monday night. The game was most interesting and resulting in victory for the "Norhamites." The games now stand.

Warkworth 1
Norham 1

Candidates Successful.

Margaret West of Norham school was successful in passing her entrance examinations, under Miss M. Curtis.

Those successful of the twelve candidates from White school under Miss F. Clare were:

Edythe Brenton (on.); Amy Meneilley (Hon.); Francis Convey, James Finlay, Owen Hawkey, Ronald Hawkey, Malcolm Mackenzie, Merle Nelson, Irwin Russell, Elsie Russell, Norma Finlay.

S. S. Holds Picnic.

Meyersburg Sunday school picnic was held at Percy Boom on Tuesday In the afternoon, a series of sport events, including ball game, races, swimming, and boating were participated in by young and old. The weather was ideal and a happy day was enjoyed.

NORHAM

(Examiner Correspondence)

Mr. Wesley Clare received honor standing in his Introductory piano examination tried at Campbellford.

A quilting bee was held on Tuesday, under the auspices of the Ladies' Aid, at the home of Mrs. P. Windover.

Miss Lenore Isaac is visiting her grandparents at Harwood.

Mr. Bobbie Kennedy, of Belleville, is spending the holidays with Mr. and Mrs. H. Curtis.

Mr. Wesley Clare has returned from Oak Lake, where he spent the week at Boys Camp.

Misses Maisie and Heather Grant have returned to Dolgeville, N. Y., after a two weeks' holiday at their home.

Miss Eva Platt of Toronto is spending her vacation with her parents, Mr. and Mrs. S. Platt.

Mrs. D. R. Clare has been visiting her parents Mr. and Mrs. A. Scott, of Omemee.

Mr. and Mrs. D. Evans spent Sunday with Mr. and Mrs. H. McKee, of Omemee.

WARSAW

(Examiner Correspondence)

Mrs. William Payne of Peterborough, is visiting Mr. and Mrs. Gordon Payne.

Miss I. M. Coleman, of Toronto, was a recent visitor with Mr. and Mrs. David Miller.

Mrs. Robert Somers is very ill.

The first huckleberries came to the village on July 12.

MARMORA

Rev. and Mrs. W. G. Sparling of Bannockburn were visitors to town on Thursday.

Mrs. A. E. Robillard of Toronto is visiting her mother, Mrs. J. A. McCallum.

Mr. and Mrs. Fred Lee and daughter, Eva, and Miss Jean Thompson spent Sunday in Eldorado.

Mr. and Mrs. W. Outram and Mr. Walter Outram of Peterborough spent Sunday with Mr. and Mrs. M. S. Doupe.

Mr. James Bews of Buffalo spent a day in the village last week renewing acquaintances.

Mrs. H. Moulder and daughter, Jane, of Bedford. Ohio, have opened their summer cottage at Crowe Lake.

Mr. Patrick Terrion of Cleveland, Ohio, is visiting his mother, Mrs. John Terrion.

Mr. W. Johnson and Mr. and Mrs. William Saunderville of Hastings and Mr. J. Stewart visited Mr. and Mrs. T. Quackenbush on Sunday.

Miss E. Price of St. Thomas is visiting Mr. and Mrs. W. J. Pack. She recently returned from a visit to India extending three years.

Mr. and Mrs. B. M. Derry of Westboro visited relatives in this district last week.

CAVAN.

Dr. and Mrs. McQueen, Milton, Dakota, were guests of their cousin, Mrs. James Paul, on Wednesday and Thursday, coming by motor, and visiting other friends in Ontario.

Mr. and Mrs. E. Slynn, Framingham, Massachusetts, and Mr. and Mrs E. Hannah, Willimantic, Conn., were guests of Mr. and Mrs. J. Armstrong, eighth line last week.

Mr. and Mrs. Ferguson, Toronto, were recent guests of Mr. and Mrs. James Paul.

Mrs. S. Wallace, Toronto, and Mrs. Harper, Peterborough, are guests of Mrs. James Paul.

Miss Richardson, Bethany, was the guest of the Misses Stark on Tuesday.

Mr. and Mrs. Charles Jewison and small daughter, Doreen, Toronto, and Misses Bessie and Audrey Barnard, Ballieboro, were guests of Mrs. F. M. Staples, on Thursday.

Miss Doris Kennedy, Bewdley, visited Miss Jessie Armstrong last week.

Born — To Mr. and Mrs. Leonard McNeil, in Dr. Turner's private hospital, Millbrook, on Tuesday, a daughter.

ENNISMORE

Mrs. Garret Gahrn and son John of Port Arthur are the guests of friends here.

Mrs. James Noonan and children of Perth is spending the holidays with the former's parents, Mr. and Mrs. John Gannon.

The many friends of Mrs. T. Crough will be pleased to learn that she has returned home from St. Joseph's Hospital, Peterborough.

Mrs. Kylie and children are visiting her mother, Mrs. Sullivan.

Mrs. J. Scollard, son aPtrick, and daughter Veronica of Peterborough were guests of Mr. and Mrs. Morris Twomey last Wednesday.

Mr. and Mrs. Edward Flaherty and family of Lindsay spent Sunday the guests of Mr. and Mrs. John Flaherty.

Mr. William Cadigan left on Monday for Windsor.

Miss Olive Pluard of Detroit is visiting her sister, Miss Maria Pluard.

Mr. and Mrs. Thomas Gordon and daughter Fay from Alberta are visiting the latter's mother, Mrs. M. Cadigan.

Mrs. John Shanahan and daughter Regina of Buffalo spent the weekend with the former's sister, Mrs. James Gifford.

Mrs. Edmund Herlihy of Downeyville is visiting her daughter, Mrs. T. Cavanagh.

Mr. J. Carew is home from the West visiting relatives and friends here.

Mr. and Mrs. George O'Neill, son John, and daughter Carmelita of Downeyville were guests of Mr. and Mrs. James Gifford last Sunday.

Mr. and Mrs. James Grant and Mr. and Mrs. P. Udy of Bridgenorth called on friends here on Friday evening of last week

Mr and Mrs Thomas Morrisey and family of Downeyville were the guests of Mr. and Mrs. F. Hickey on Sunday.

Mr. and Mrs. Peter Perdue of King's Wharf spent Sunday with friends here.

Mr. and Mrs. P. McAuliffe visited friends in Downeyville on Sunday evening.

The gardens are much in need of rain. A few of the farmers here have re-sowed their corn as the first crop didn't grow. Haying is almost finished, the weather being excellent for it.

MADOC.

Mr. R. G. Black of Toronto is relieving here in place of William McBain in the Dominion Bank, during Mr. McBain's holidays.

In the Bank of Commerce, Mr. Benson has taken Mr. Morehead's place while Mr. Morehead has two weeks' leave of absence.

Mr. William Roberts of New Ontario is visiting at his home here.

Mrs. George Huffman has returned home after a short visit in Stirling.

Mr. and Mrs. W. E. Stevenson of Toronto were in town, the guests of Mr. and Mrs. Walker over the weekend.

Mrs. Archie Thompson is visiting her daughter, Mrs. S. Morton, at Crowe Lake.

Mrs. G. W. Landsbury, widow of the late Rev. G. W. Landsbury, died in Toronto on Tuesday, July 11. The funeral was held at Hillier on Saturday last.

Miss Jacqueline Stevenson of Toronto, is spending a few days with her grandmother, Mrs. Walker, in town.

Mrs. Matilda Boylan of Dresden, Ont., is spending a few days with her brother, Rev. G. W. Rivers, and family, at Trinity parsonage.

Mr. and Mrs. William Burkett of Niagara Falls are visiting relatives in town.

FENELLA.

Miss Marguerite Macklin, of Port Hope, was a recent guest of her cousin, Miss Florence Macklin.

Mrs. Lillie Nill, Port Hope, is visiting Mrs. C. R. Macklin.

Mr. and Mrs. George Slade of Western Canada, were recent guests of the former's brother, Mr. Fred Slade.

WARKWORTH.

Miss Ina Bowen is spending a week in Toronto.

Mr. and Mrs. Berczey Sweet of Port Huron, Mich., are guests of Mr. and Mrs. Fred Sweet.

Mr. and Mrs. Bert Maycock and Dolly, of Toronto, are visiting Mr. and Mrs. C. T. Maycock.

Mr. and Mrs. James Dick and Jean have returned to Chicago, after spending a couple of weeks with his parents, Mr. and Mrs. John Dick.

Miss Agnes Dick is spending a week with relatives in Toronto.

Messrs. W. A. Anderson and Elgin Edgar attended the Buick convention which was held in Oshawa on Thursday.

Miss Lillian Richards of Toronto is visiting Mrs. Clara Richards.

Born—To Mr. and Mrs. Alex. Merrell, July 19, a son.

MARMORA.

Mrs. Hugh Wiggins of Toronto, is spending a few days at her cottage at Crowe Lake.

CHAMPION

holds World's Records in every field

CHAMPION has for six years won practically every racing event of major importance. Champion Spark Plugs recently contributed to the world's speed records for boats, planes and automobiles.

CHAMPION SPARK PLUG CO. of Canada, Ltd., Windsor, Ont.

A CANADIAN-MADE PRODUCT

Come Early **TECO STORE** Come Often

Teco Prices Demonstrate Daily the Economy of Cash Buying and Cash Selling

JULY A MONTH OF SALES

Something Different Every Day!

Summer Millinery 1.49

In this group are Hats for both women and children. Included are straws, mohairs, Milans, crochet viscas, and some felt and straw combinations. Colors are red, beige, rose, sand, navy and black. Regularly 2.98 to 6.95. July Sale, Monday, each, **1.49**

—Third Floor, Teco Store

THIRD FLOOR FEATURE DAY

Canton Crepe Dresses
Reg. $25
July Sale 19.75

A popular good wearing material. Dark shades of navy, black and cocoa only. Choice of flared or pleated skirts. Sizes 18½ to 26½ in the lot. July Sale, Monday, each..... **19.75**

-Third Floor, Teco Store

Assortment of Women's Dresses, Each 13.50

Good value in a group of lovely Dresses. Colors include navy, brown, cocoa, Madeliene blue and a few printed effects. All long sleeves and smart new styes, featuring pleated and flared skirts. Sizes 16 to 44 in the lot. Come early for best selection. July Sale, Monday, each **13.50**

—Third Floor, Teco Store

Dresses July Sale 6.95

Come early for best selection. In this group are Dresses specially suitable for matrons and small women. Sizes 16 to 50 in the lot. Good styles and a good range of plain shades and printed patterns. July Sale, Monday, each..... **6.95**

—Third Floor, Teco Store

Dresses, 1.98

You can use two or three at this special price. Lovely and cool for Summer wear. Good styles, featuring trimming of organdie, short sleeves, collar and collarless models. All printed patterns in various colorings. Sizes 15 to 19. July Sale, Monday, each..... **1.98**

—Third Floor, Teco Store

Smart Dresses
Reg. 19.75
July Sale 15.75

A choice assortment, made from such materials as Canton and georgette, in shades of green, grey, red, cocoa, navy, yellow and a few printed materials. Sizes 16 to 20 and 20½ to 24½. July Sale price, Monday, each..... **15.75**

—Third Floor, Teco Store

Clearance of Girls' Rain Coats
Reg. 2.98
July Sale 1.98

Good quality, made from rubberized material, in plain shades of blue, red, green and in natural shade. Trench Coat style, with belt, pockets, collar, etc. Sizes 7 to 12. July Sale, Monday, each..... **1.98**

—Third Floor, Teco Store

Mattresses 5.95

Good quality, well made, sanitary filled Felt Mattresses, covered with strong art ticking, finished with deep roll edge. Choice of 3' 3", 4' or 4' 6" sizes. July Sale, Monday, each..... **5.95**

3rd Floor, H'furnishings Bldg.

Kitchen Cabinets 37.50

A new shipment just received. Well constructed. Complete with useful drawers, bread box, flour bin, sugar bowl and other accessories. Finished with sliding white porcelain shelf top. July Sale, each... **37.50**

3rd Floor, H'furnishings Bldg.

Cream Flannel Coats
Extra Value!
8.95 and 13.50

Made from good quality cream flannel, in smart styles with standing or notched collar. Ideal for Summer wear. July Sale, Monday, each:

Sizes 15 to 16 .....8.95
Sizes 36 to 40 .....13.50

—Third Floor, Teco Store

Writing Desks 15.75

Ideal for use in home, cottages, etc. Made from wicker and wood combined. Painted in combination colors of red, navy and ivory. Wicker Chair to match. Desks are finished with small compartments for paper, envelopes, etc. July Sale, Monday, each..... **15.75**

3rd Floor, H'furnishings Bldg.

Sleeveless Dresses 5.95

A choice assortment of smart models, with or without collars, and all sleeveless. Made from crepe-de-chine, in a range of light pastel shades. Sizes 14 to 20. July Sale, Monday, each, **5.95**

—Third Floor, Teco Store

Extra ! Toasters 39c

Good value that it will pay to take advantage of. Well made, in small square style, from black metal. Guaranteed to give good service. July Sale, Monday... **39c**

3rd Floor, H'furnishings Bldg.

Couches, 14.95

A very useful and practical article of furniture. Made in popular drop-side style, with cable wire. Complete with mattress. Guaranteed not to sag. Well made to give good service and exceptional value. July Sale, Monday, each..... **14.95**

3rd Floor, H'furnishings Bldg.

Bed Pillows Pair 1.65

Limited quantity for early shoppers. Good useful size. Filled with feathers and covered with good quality, strong blue and white stripe art ticking, July Sale, Monday, pair..... **1.65**

3rd Floor, H'furnishings Bldg.

Electric Plates with Oven, 24.50

Ideal for home or cottage use. Two-burner style. Complete with good size oven. Requires no special wiring and can be run from any ordinary socket. July Sale, Monday, complete. **24.50**

3rd Floor, H'furnishings Bldg.

Lounge Chair
Reg. 18.75
July Sale 7.95

One only, so we advise early shopping. This Chair is slightly damaged; the reason for offering it at this startling reduction. Made from sturdy wicker and covered in good quality chintz. July Sale, Monday..... **7.95**

3rd Floor, H'furnishings Bldg.

50 Bridge Lamps 1.98

A value you should take advantage of. Made with strong bronze - finished standard. Complete with parchment shade, sockets and long cord. July Sale, Monday, each..... **1.98**

3rd Floor, H'furnishings Bldg.

Value in Beds 5.95

Well made from steel, in walnut finish, with 2-inch posts and 1-inch fillers. A choice of 4' 6", 4' or 3' 3" size. Come early! July Sale, Monday, each, **5.95**

3rd Floor, H'furnishings Bldg.

TECO STORE
OPERATED BY T. EATON Co.
PETERBOROUGH

Mr. and Mrs. T. E. Potts and daughter, Myrtle, spent Friday afternoon in Peterborough.

Mr. McLaren Bleecker of Syracuse, is renewing acquaintances in this district.

Mr. Roy Mitchell, a former Marmora boy, is spending a few weeks with his family at Crowe Lake.

Marmora Women's Institute is holding a picnic at Mrs. Bleecker's cottage at Crowe Lake on Friday afternoon. The roll call will be the name of a Canadian author. Program will be furnished by Madoc Institute.

FREE ISLANDS, FILIPINO PLEA

Official Tells Senate Body Countrymen Want Their Liberty.

FIGHTS DUTY PLAN

WASHINGTON, July 20.—Statistics and technical data were shunted aside by members of the senate finance committee at its tariff hearings yesterday as a youthful appearing Filipino—with tears in his eyes—pleaded for freedom of the Philippines.

Protests Import Duties

He was Manuel Roxas, speaker of the house of representatives of the islands, and chairman of the Philippine legislative commission, sent to this country to protest the placing of import duties or restrictions on goods from the archipelago entering the United States.

Roxas objected particularly to testimony of John M. Switzer, of New York, representing the Philippine-American chamber of commerce, that the Filipinos wanted independence as a principle but were praying they would not get it. These words were used by Chairman Smoot and Switzer agreed that was the case.

In clear English Roxas denounced this thought and declared the Filipinos were for independence; "not only on principle, not only because it is a natural yearning of a people to be free, but because we sincerely believe that only in freedom will we be able to work out our destinies."

"Love Freedom"

"We love freedom," he emphasized as tears rolled down his cheeks and as the eyes of some committee members filled.

"While we are grateful for what the United States has done for us, and we love this country, we love our country more and we love freedom more," he added.

Roxas asked that congress authorize a plebiscite in the islands on the independence question and declared if 90 per cent of the people did not favor freedom, he would abandon his efforts in that direction.

Urges Taxing Imports

Chester H. Gray, Washington representative of the American Farm Bureau Federation, and Charles W. Holman, representing the National Co-operative Milk Producers' Federation, precipitated the clash in views by advocating the placing of duties on Philippine products that compete in this country. Gray contended high rates of duty on agricultural products would be of no assistance to the American farmer as long as imports from the islands are allowed to enter free. Holman urged that if duties are levied against the Philippines, they be segregated and returned to the island government.

Gray also asked withdrawal of the power given the president under the flexible provisions to change import levies and establishment of a non-partisan tariff commission with power to make rates subject to review or repeal by congress.

INDIA SUFFERS FLOODS.

HYDERABAD, Nizam's Dominions, British India, July 20. — (Canadian Press). — Floods following torrential rains throughout Sind have taken 20 lives. Standing crops, such as cotton and rice, and houses on the low-lying lands have been greatly damaged. Cattle losses have been heavy.

OFFICIAL DENOUNCES COUNTY FINE POLICY

Authorities Should Not Count Upon Fines Levied Upon Visiting Tourists

WHEATLEY, July 20.—It is a pernicious state of affairs which encourage civic officials of Ontario counties to count upon fines and fees levied from tourists passing through the province as a source of revenue, declared Arthur L. Thompson, city manager of Chatham, speaking before directors of the Essex County Automobile Club and the Kent County Automobile Club at a joint dinner meeting last night. Mr. Thompson is a former mayor of Chatham.

Informal Session

The meeting of the two automobile organizations was not a regular meeting but in the nature of an informal get-together. No business was transacted, Percy G. Piggott, president of the Kent Automobile Club, was chairman.

Continuing, Mr. Thompson said that he deplored the fact that there was legislation in existence which permitted the levying of fines and fees on tourists. He pointed out that thousands of tourists who annually pass through the province are thousands of miles from their homes in many cases. To take toll of these people, he said, was comparable to the middle ages when travelers were often compelled when passing through a district to secure their freedom from molestation from highway men by paying an impost. In precisely the saw way, the speaker declared, mayors and councilmen of towns in Canada count upon an annual toll from the tourists who pass through their districts. That ought not to be, Mr. Thompson said.

Loss of Goodwill

To persist in this sort of policy, Mr. Thompson said, will be to ultimately lose not only this unworthy source of revenue but the good-will of tourists who bring an infinitely greater amount of revenue into the country in ways that are legitimate and eminently desirable.

Mayor C. E. Jackson of Windsor, was also a speaker, Mayor Jackson said that nothing is more desirable than than Canadians, especially in this province where so many tourists annually pass through, should see that the most agreeable reception possible should be extended to them. Canada, he said, prides herself upon being in a position to interpret England and the British Empire to the United States. When Americans come to Canada they learn about Canada. The gain is mutual, he explained. The citizens of both countries are brought to understand one another by thus being brought into contact. It is imperative from that reason alone that everyone should extend a warm welcome to tourists here, the mayor said.

VOLCANO IN ACTION.

SAPPORO, Yezo, Japan, July 20.—(Canadian Press).—The volcano Komagatake began a new eruption today, showering ashes over the nearby villages. The inhabitants prepared to withdraw.

Ottawa Exhibition

AUGUST 19 to 24 INCLUSIVE

CREATORE
and his band, two concerts daily

SENSATIONS OF 1929
Music and dance revue, mostly girls

INDIAN VILLAGE
Co-operation Dep't Indian Affairs

HORSE RACES
Unusually large exhibit of Farm Machinery, Motor Show, Vaudeville, Midway, etc.

For all information, prize lists, etc. write H. M. McElroy, Secretary-Manager, City Hall

Summer Complaint
Causes Many Deaths of Infants

Thousands of mothers throughout Canada have used "Dr. Fowler's" during the past eighty-four years it has been on the market, and the child's life, no doubt, saved by its timely use, whenever there has been any dangerous disturbance of the bowels.

Price, 50 cents a bottle at all druggists or dealers.

Put up only by The T. Milburn Co., Ltd., Toronto, Ont.

WOMEN'S INSTITUTE WEEKLY COLUMN

A goodly thing it is to meet
In Friendship's circle bright,
Where nothing stains the pleasure sweet,
Or dims the radiant light,
No unkind word our lips shall pass,
No envy sour the mind,
But each shall seek the common weal,
The good of all mankind

MILLBROOK.

A suggestion that has been successfully carried out by one institute during recent months is to have an anniversary, or birthday gathering, provide a good supper, invite the civic officials, the members of the school board, the agricultural representative, the officers and directors of the agricultural society, with the husbands of the members, the men to make the speeches at the conclusion of the banquet, though of course the branch officers will be heard also. Let the girls do the waiting, with some of the older women to help with the planning for the menu, and possibly with the service of the foods in kitchen and pantry.

Local clergymen should also be included in the guest list, and a good musical program, with community singing of well-known songs as an opening feature, arranged for. Such an event brings the institute with its activities and ideals, well before the public, and its value to the community will be more thoroughly appreciated than ever before.

Many branches have had a 'Grandmothers' Day' as a special feature of summer gatherings, why not try, as a new departure, asking these dear old ladies to bring samples of their own work, or valued family heirlooms, to the next meeting of this nature, and tell the story connected with each exhibit? Have some old-fashioned readings, such as "Curfew Must Not Ring To-night," and "Guilty or Not Guilty," which were popular in our grandmother's youth, and some of the old-time songs like "Nellie Gray," and "Larboard Watch," as features of the program. Possibly some of the guests of the evening might have been soloists in the church choir in their younger days and still remember, and can sing, favorites of bygone days. The same applies to readings and the program will be enriched by these contributions. Plan old-fashioned dishes for the supper menu—get the grandmothers to suggest what might be prepared along this line. If the girls who do the waiting will dress in old-time costumes it will add just that much more color and pleasure to the occasion.

Mr. Putnam suggests an educational feature for regular institute meetings in connection with the questionnaire now being mailed to each branch in the province making inquiry regarding maternal mortality in the several localities. The questionnaire is sent at the request of the National Council of Women in Canada which has appointed a special committee to gather information along this particular line.

Some of the questions are: What is being done in your community to educate young married women regarding the importance of pre-natal care? Is there a demand for pre-natal care, and is it being met either by private physicians, or clinics? Did the mothers in your community have opportunities for consultation with a physician, instructor from visiting nurses, or home nursing classes? Does the fee for confinement include pre-natal and post-natal care? Are there visiting nurses, hospitals, or rest homes in your district, and how do they charge? How does your society cooperate with health officials and social workers to improve conditions? What suggestions have you to make regarding the education of the expectant mother? What efforts are being made to educate your married people, both husbands and wives, in this matter? What forward movement in Maternal Care is needed in your community?

WARSAW.

Warsaw Institute is planning a district picnic on August 8th. The picnic will take the place of the regular meeting, and is intended to aid the members of the institutes to know one another. Some times at district meetings, even at district executive meetings, names of excellent women are suggested, and, to some, they are only names. Also, they are designed to promote much-needed social intercourse, and to make the work of the institute better known; hence, not only the institute members but their families and friends are most cordially invited to join in the afternoon's pleasure.

Two years ago, Warsaw Institute held a picnic, and entertained the Norwood branch, and had the pleasure of an address from Mrs. Grover, and, later, an invitation from Mrs. Grover and Norwood branch to attend a picnic on Mrs. Grover's lawn at Balsam farm. Ladies from Havelock and Belmont were present, and a most delightful afternoon was spent.

CAVAN.

In carrying out the Institute motto, "For Home and County" the Institute finds many places where its help is needed and appreciated. One of the most important is the rural school.

There are many ways in which this can be done. Games are always an acceptable gift to a school. Drinking cups and sanitary towels are a benefit, and prizes are often donated to the school affairs.

Some rural schools have very attractive grounds for play and many have a plot of ground to be used as a school garden. However, there are still many school yards which have a neglected appearance. Where this is the case an Institute could not do better than to take an interest in changing the appearance of such a yard.

Flowers and shrubs are a great aid in doing this. Trees are also a great improvement as well as providing much needed shade. Perennials are not much trouble after the first year. Roses are among the most easily grown shrubs and the following is a list of some of the hardiest and most easily grown roses.

The Japanese rose is an outstanding instance. It is hardy, has glossy attractive, foliage and large single pink or white flowers and it has a long blooming season. This bush grows six feet or more in height. There are a number of good varieties and hybrids of the Japanese rose, perhaps the most satisfactory being the F. J. Grootendorst which bears clusters of small rosy flowers and has a long blooming season. There is a pink variety which is also pleasing. Others of the rugosa type are Mme. Georges Bruant, Mrs. Anthony Waterer and Agnes Emily Carman.

The Harrison yellow rose is a very hardy variety and one of the earliest to bloom. The flowers are semi-double and golden yellow in color. The bush reaches a height of six feet or more and is very effective when in bloom, though its season is rather short. The Persian yellow is somewhat like the Harrison yellow rose, but is not as satisfactory.

The Agnes rose is a paler yellow than the Harrison and has a buff tint in it at times. It is a cross between the Rosa rugosa and the Persian yellow and is very hardy. While the blooming season is short, because of its extreme earliness and beauty, it is a very desirable rose.

A hardy attractive white rose is the one known as Madame Planter. This is a very free bloomer, producing many medium-sized double white flowers, and if another white one is desired, the old Province rose is a good one.

The moss roses are not as popular as they once were, but they are among the hardiest roses, and have a delightful perfume. The crested moss and old pink are two of the best varieties. The cabbage rose is an old-fashioned sweet-scented rose, which is very hardy and well worth having in a rose garden. It needs little care and blooms profusely.

A hardy and very striking rose is the Austrian Briar. The flowers are single and of a bright reddish copper while the underside of the petal is old gold.

Its season of bloom is very short.

Another single rose, while not quite hardy, is rosa lugonis which is sulphur yellow in color.

There are many varieties of the Scotch rose which are quite hardy and need little attention.

Two hardy Damask roses are Lady white and red damask. The flowers of these are semi-double. A Canadian variety known as Betty Bland is a charming double pink, of which the wild rose, Rosa blanda, is one of the parents.

The Redleaf rose is a very striking species with purplish red foliage and small single red flowers. It grows six to eight feet in height, and makes a fine background for other roses or ornamental shrubs. It is very hardy.

It will thus be seen that there is quite a variety of attractive hardy roses which can be grown with little care.

There are many other shrubs such as Spiria, Smoke Tree etc., which could be used effectively in decorating the borders of a school yard, but perhaps the rose excels them all in making a gay showing. The best time to plant them is in the spring, but they have been known to do well when transplanted in the fall.

An Institute is made up of representatives from so many different homes, with many different gardens, that sufficient shrubs for the purpose might be donated by the members, and in this way the expense would be small.

Fashion's Forecast

SIMPLY STYLED.

THE STYLE No. 2821 in printed silk crepe is indispensable for allround wear. It is simple in line, slender, with a touch of femininity noted in bow trim and plated inset at right side of front of skirt. Note inverted tucks at neckline at back that give a sunburst effect. It is attractive too, made without sleeves of printed voile which tubs beautifully, which makes it quite a favorite. Printed rajah silk, shantung, georgette crepe, printed dimity, and silk pique other popular combinations.

THE PATTERN is exceptionally easy to use with the new Picture Chart. This Chart tells you how to make it, only instead of words, shows you the actual idea in Pictures. It's so easy and most interesting. It is designed in sizes 16, 18 years, 36, 38, 40 and 42 inches bust and is offered at cost price 15 cents (stamps or coin) as a service to readers who sew.

NEW SUMMER FASHION BOOK is just filled with Paris and New York styles attractively presented and cleverly adapted for the use of home sewers. A book far superior to all previous issues. Price 15 cents, but may be obtained for 10 cents if ordered with a pattern.

The Examiner:

Please order for me:—

Pattern Number.....

Size .....

My Name.....

Address .....

.....

I enclose 15c in payment.

flavor. Boil until it thickens and juice is ready to jell.

Rhubard and Raspberry Jam

(Contributed by "S. S. S.")

Peel and cut rhubarb in small pieces and for each pound allow one pound of raspberries and two pounds of sugar. Boil together slowly and steadily until it jellies when a little is tested on a cold plate.

OLD SONGS

THAT PIECE OF SONG, That old and antique song we heard, last night.

LITTLE BAREFOOT.

(Contributed by Z. Y. X.)

Standing where the bleak winds whistle,
Round her small and fragile form,
Arms within torn garments nestled,
Standing there at night and morn;
Hundreds passing by unheeding,
'Cept to jostle her aside.
There, with bare feet cold and bleeding,
She, in tones of anguish cried:
Mister: Please give me a penny,
For I've not got any Pa,
Please sir, give me just one penny
I want to buy some bread for Ma.

CHORUS

While we beg for those with plenty,
And for them to us unknown
We'll not forget our little "Barefoot"
They are HEATHENS nearer home.

Hailing thus each passing stranger,
And they hurriedly went by,
Some would turn and gaze upon her,
Pity beaming from their eye;
Others cast a frown upon her,
Heeding not the plaintive cry;
I must have some bread for Mother,
Or with hunger she will die;
Mister please give me a penny,
For, I've not got any pa
Please sir, give me just one penny,
I want to buy some bread for Ma.

There one chilly day in winter
BAREFOOT sat upon the pave,
Outstretched were her little fingers
But no pennies did she crave.
There, while begging bread for Mother,
Death had chilled her little heart,
Yet, each day, we see some other
Playing LITTLE BAREFOOT'S part;
Mister, Please give me a penny,
For, I've not got any Pa.
Please sir, give me just one penny
I want to buy some bread for Ma.

THE PENDULUM CLOCK.

A pendulum clock gained, owing to the increase of gravity with latitude, about one minute and twenty seconds a day when taken from Ottawa to the mouth of Mackenzie river, Northwest Territories, by the Dominion Observatory in connection with its gravity work. Taken about five thousand feet up a mountain side in British Columbia it lost about thirteen seconds daily.

More than 53 per cent. of urban families in the United States were housed in apartments in 1928.

Neighborly Helps

This column is used by Examiner neighbors to help out others who have requested recipes or advice. You may use it freely by addressing Marion.

Canned Raspberries

(Contributed by "S. S. S.")

Fill jars with carefully selected ripe, red raspberries and fill to overflowing with a thick hot syrup—made of 1 lb. sugar and 1 pint of water boiled twenty minutes. Seal the jars air tight and submerge them in a tank or boiler of boiler hot water and allow them to remain there until they are cold. Cover the boiler and throw a carpet or quilt over it to retain the heat.

Raspberry Jam

(Contributed by "S. S. S.")

To each pound of berries add ¾ lb. sugar and if berries are not juicy enough, a very little water. Add currants to provide necessary acidy

VISITS CHILDHOOD SCENES

Aimee Semple MacPherson, world-famed evangelist, founder of the Four Square Gospel with many followers throughout the United States and England, revisited the scenes of her childhood at Ingersoll, Ont., the place of her birth. During her brief visit she laid a wreath upon the grave of her father, late James Morden Kennedy, in Harris Street cemetery, Salford, five miles from Ingersoll.

ANNE WILCOX'S MAIL

Dear Miss Wilcox:

I just wish to write a little note of welcome to Peterborough, to assure you that you will have many real friends here. We liked Marion, and I'm sure, from your first articles, we shall like you equally well.

The Women's pages of The Examiner is a really good thing for all of us. It has given us a means of expressing our thoughts on many subjects, and I have received a great deal of benefit from the Neighbors' letters and the articles. Long may it prosper!

Will you tell us something about the benefit of sun baths and such, of which we hear so much lately? Is there any benefit in them? Is the thing only a fad? I, personally, don't fancy being burned brown. It's painful, and I dont see much beauty in it.

Yours sincerely,
Babs.

Thank you for your kind welcome 'Babe.' I'm sure we shall get along splendidly well.

About the sun baths; there seems to be no doubt that there is benefit in the sun's rays, but there are always those who go to extremes. I saw, for instance, one girl in a new "sun bath" suit that was made baggsy so that the lines of sunburn wouldn't be so marked—and it looked awful. A Toronto paper had pictures of some—and you may judge for yourself.

About the physical benefits, it might be well to consult your physician, as everyone doesn't react in the same way.

* * *

"Dear Anne Wilcox:

It's so nice to be able to write to a person instead of to a name! I like to know the full name of persons to whom I write.

I liked your column on Thursday. It was so practical and so interesting. I hope you stay with us a long time, and that the women's section grows still more important.

Yours truly,
Mrs. J. E. L.'

It is nice to know that you like the pages, Mrs. J. E. L., and I'll certainly do my best. But I'm depending on your neighbors to bear the big part of the work by writing your ideas.

* * *

"Dear Anne:

Just a line to welcome you, although a little late, I expect if Marion has been watching The Examiner she will be a bit disappointed with us, but we have got to have time to get over her departure, we had got very fond of her as a good friend. We shall all come around by and by. I think most of us are pretty busy too, you will get more letters than you can keep up with in the winter when things are quiet. I have just got a few minutes so am using it to write you. I have two small grandchildren coming to spend the day and to pick berries so you bet I am going to have a fine time.

Yours sincerely,
Brum."

Thank you for your welcome 'Brum.' It is so nice to know that all the Neighbors are willing to accept a newcomer in their circle. It is really quite exciting to read the mail when it comes in, and know the Neighbors like the pages still, even though Marion has gone! I sent you a little personal reply for the lovely bouquet which you left for me.

Anne Wilcox

Do you take pleasure in Housework ?

"I NOW go about my daily work with pleasure," says Mrs. Scott of Guelph. In spite of tiring domestic tasks and family cares, that is the way every woman should feel. But how many do?

Thousands of women all over the world have regained strength and nervous energy by taking Dr. Williams' Pink Pills, and write to tell us so.

Mrs. Scott is one of these. "I was very much run-down, nervous, tired. I took Dr. Williams' Pink Pills and am as well as ever again. Now I go about my work with pleasure; in fact, feel 10 years younger."

Buy a box of Dr. Williams' Pink Pills at all druggists and dealers in medicine or, postpaid, by mail at 50 cents a box from The Dr. Williams Medicine Co., Brockville, Ontario.

5-22

Dr. Williams' PINK PILLS
"A HOUSEHOLD NAME IN 64 COUNTRIES"

That Body of Yours

(By Jas. W. Barton, M.D.)

WHY DANGEROUS OPERATIONS CAN NOW BE PERFORMED.

Surgical operations have become so much safer in recent years that you may think that it is due to the increased cleverness of the surgeon or that the anæstheist, who administers the anæsthetic, has become more proficient in his work.

Now, it is only too true that surgeons have become more skillful, and anæsthetics even more so, but these are but small factors in the increased degree of safety now obtained during operations.

Operations on the gall-bladder, on the thyroid gland, and upon the brain, which have always been a source of anxiety to all concerned, are now having much of that anxiety removed owing to the fact that the "shock" that formerly was so fatal is now being prevented.

About twenty years ago there was a concerted effort on the part of physicians, surgeons, and anesthetists to try to prevent surgical shock.

In speaking of this, Dr. Geo. W. Crile, Cleveland, tells of how first the method of giving the anesthetic has been improved so that "the more serious the risk, the less amount of inhalation anesthetic is administered.

When patients were very much afraid of the operation they were put under morphine before being transported to the operating room.

A few years later, the idea of putting the patient under the anesthetic in his own room was used.

To-day, the operating room is brought to the patient, that is, the operation is performed in the patient's room without moving the patient from his own bed.

Formerly, hot packs were used on abdomen and hot water put into abdominal cavity during the operation. Now, diathermy—heat introduced into interior of organs by electricity—is applied before, during, and after operation.

This is most important because formerly loss of heat to internal organs during an operation was the big factor in causing shock.

The heart, kidneys and the general morale of the patient is carefully protected and strengthened, for some weeks time before the operation is performed.

Normal salt solution is injected into the system before operation.

Now, all the above care and preparation is for the cases that are called doubtful risks. In former days, opera on many of these cases was not even attempted.

I believe we should all feel grateful as we think of the results of these twenty years of effort to make operations safe.

IN WOMAN'S REALM.

By JEANETTE.

"I met a peacock feather within the leaves of the Holy Koran, and said to it: "Surely this station is above the condition!" It replied: "Be silent, for wherever the lovely appear, they shall find no hand upraised to oppose them!"

* * *

One of the picturesque figures on the Chautauqua platform next week will be Madam D. Pirie Beyea, who lectures on "Education or Catastrophe."

Madam Beyea, who was born in Edinburgh, was the first woman to go from this side of the continent as an overseas nurse in war time. She served with both the Canadian and American nursing staffs during the whole conflict, and knew a great many of the original Princess Pats.

Madam Beyea worked with Marsha Foch during the war and tells a little tale about his funeral. No flowers were allowed at his last obsequies, but a rose ordered by cable by her was placed in his coffin and borne to his last resting-place with the body of the famous and beloved warrior.

Madam Beyea has been decorated by both English and American governments, in recognition of her services in war time.

* * *

Another colorful figure is that of the mandarin, or Chinese prince, Dr. Tehyi Hsieh, who comes in native costume to give what is described as a powerful discourse on the awakening China of to-day.

Dr. Hsieh was born in China and educated partially in England. He bears a degree from Cambridge University and speaks, oddly enough, with a slight Gaelic accent imbibed from an early Scotch tutor. During the past few years, he has travelled in forty-eight countries.

He is a warm friend of Britain and of British ideals. During the course of an address in Brantford recently, he reminded his hearers that, despite allegations to the contrary, opium was introduced into China by the Manchus, that the queue, or pigtail, had been imposes by the Mongols, and that the practice of binding feet was a disappearing fashion. He said also that the Chinese banking system was modelled after that of Canada, a rare compliment to the early statesmen and financiers of the Dominion. China has been studying other Canadian methods, and the visitor foresaw the day of the return of his countrymen from Canada to China, there to use the knowledge they have gained.

"There will be no more 'washee, washee, cookee, cookee!'" he said. "These Chinese are to-day studying, many of them law, others commerce and economics, and others radio."

Dr. Hsieh is a mandarin of Fourth Rank-Blue Button—Old Regime—and is entitled to wear the colorful costume of that rank.

* * *

The Chautauqua program includes also various other attractions; two plays, one entitled "Smilin' Through," and the other "The Family Upstairs"; and another lecturer, Captain Dancey, a former member of the staff of the Woodstock Sentinel-Review and a speaker on the subject of Canadianization, as applied especially to the great West.

A program of Russian music will be supplied by Anatole Frikin, a former officer in the Imperial Russian Army, and his band of musicians, one of whom is Bolshakoffe, a notable ballet dancer and former head of the Imperial Ballet at the Moscow Opera. This group also includes Boris Bekkar, who plays the balalaika, the national instrument of Russia, resembling to some degree a large violin.

An Australian violinist, Ernest Toy; a composer who goes in for descriptive things like "A day on a Canadian Prairie," Lowell Patton; and who says that "unless music makes you see pictures, it isn't music at all;" and the Jackson Jubilee Sextette, a group of colored singers who sing plantation melodies, spirituals and modern compositions, make up the personnel of the musical section of the Chautauqua.

SALADA quality never changes while cheap brands constantly vary with market prices

"SALADA"
(GREEN)
JAPAN TEA
'Fresh from the gardens'

AERIAL VIEW OF FUNERAL

The photograph here shows an aerial view of the funeral held July 13 from the home of sixteen-year-old Jack Armstrong, Canada's youngest flier, who was killed in a plane crash last week. While the service was being held in the home, aeroplanes, piloted by the boy-flier's late comrades, circled above and dropped floral wreaths as a last tribute.

SUMMER SQUEAKS.

Many doors and hinges develop squeaks in summer. It is a good plan to thoroughly oil all mechanical devices about the house regularly. For hot weather dries out oil very fast and lack of oil ruins the best machine.

PORCH WORK.

When resting on the porch, why not have a bit of fancy work to pick up. Sofa pillows with ships worked or appliqued onto them are very stylish, a pleasure to make and likely a means of taking your mind afar.

COLD PLATES.

One should keep small oiled paper timbals and other small containers in the house. To center a cold plate, nothing is more attractive than one of these little things filed with fresh, delicious cottage cheese, topped by a figure cut in green pepper or pimento.

WHITE HATS.

Never let a white hat get very dirty before a cleaning. French chalk is good for the first few cleansings, then put the hat over the double boiler or a hat block if you have one and sponge it off with cleansing fluid. Always rinse a white hat in more fluid if you want it clear.

Acid Stomach

Excess acid is the common cause of indigestion. It results in pain and sourness about two hours after eating. The quick corrective is an alkali which neutralizes acid. The best corrective is Phillips' Milk of Magnesia. It has remained standard with physicians in the 50 years since its invention.

One spoonful of Phillips' Milk of Magnesia neutralizes instantly many times its volume in acid. It is harmless and tasteless and its action is quick. You will never rely on crude methods, never continue to suffer, when you learn how quickly, how pleasantly this premier method acts. Please let it show you—now.

Be sure to get the genuine Phillips' Milk of Magnesia prescribed by physicians for 50 years in correcting excess acids. Each bottle contains full directions—any drugstore.

Give *freely*

When *your* Children Cry for It

Mothers, who take one simple precaution, are seldom worried. With a bottle of Fletcher's Castoria in the house they can do what their doctor would tell them to do, when baby is fretful, feverish, colicky, constipated or stuffed-up with cold—give a few drops of this pure vegetable, pleasant-tasting preparation. It comforts Baby and soothes him to sleep in a jiffy. It's perfectly safe for the youngest infant. Use it freely—and as often as needed, specialists advise. A more liberal dose is all it takes to comfort and relieve older children, when feverishness, bad breath, no appetite, colds, etc., show they need a good purging. The mark of genuine Castoria is the Fletcher signature on the wrapper. Look for it to avoid imitations.

Fletcher's CASTORIA

CLEANLINESS—SIMPLICITY—LESS WORK—BETTER COOKING

These are the outstanding benefits of cooking with a Modern, Smart

GAS RANGE

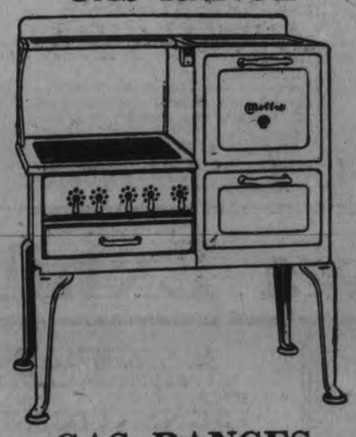

GAS RANGES

Sold on easy terms. See them at our Show-rooms

PETERBOROUGH UTILITIES COMMISSION
Gas Department
139 SIMCOE STREET. TELEPHONE 108

-3d 20, 23 and 25 July

Neighborly Notes

Please phone items to 1600 or 1601

Miss Ethel Thornton of Winnipeg is in the city, the guest of Mr. and Mrs. A. E. Micks, 425 Stewart street.

• • •

Mr. and Mrs. Maurice Jaynes of Cobourg were visitors this week at the home of Mrs. M. Pope at Chemong Park.

• • •

Mrs. W. H. Kline of Los Angeles is the guest of Mr. and Mrs. E. V. Warne at Chemong Park.

• • •

Mrs. G. L. Stevens of Detroit, formerly of Peterborough, is visiting Mr. and Mrs. Walter Belleghem at Chemong Park.

• • •

Dr. and Mrs. A. W. McPherson and family are in their cottage at Chemong.

• • •

Mrs. T. A. S. Hay is visiting friends in Halifax, N.S.

• • •

Mr. and Mrs. Alex Weddell and famil, are at their cottage at Chemong Park.

• • •

Mr. Davey and his daughter, Miss Davey, are occupying Mr. R. Glidden's cottage at Chemong. Mr. and Mrs. P. Black are also spending a few days at this cottage.

• • •

Mr. Cecil Cragg, who has been spending the past year studying in Paris and London, is visiting his parents, Dr. and Mrs. C. C. Cragg, at Chemong Park.

• • •

Mr. and Mrs. Langford of Guelph are in their summer home at Chemong Park.

• • •

Mr. J. P. Gallagher of New Orleans, Louisiana, visited his sister, Mrs. D. Corkery, Westcott street, during the week.

• • •

The Rev. J. D. Paterson, who has been acting as chaplain to the 3rd Prince of Wales Dragoons' Camp at Barriefield, for the past twelve days, returned to town this morning. Yesterday was Ladies' Day at the Camp, when General Anderson, General Commanding Military District Number Three, reviewed the troops. Hundreds of people visited the Camp. Those from Peterborough were Mr. and Mrs. T. Pitchford, Mrs. J. D. Paterson, Mrs. Jack Fanning and Miss Hazel Fanning.

• • •

Mr. and Mrs. Kerr of Toronto are occupying Mr. and Mrs. W. J. Hopwood's cottage on the Island at Chemong.

• • •

Dr. and Mrs. J. A. Morgan and their daughter, Miss Aileen Morgan, have opened their summer home at Chemong Park.

• • •

Mr. Thomas Edwards, Senior, Mr. and Mrs. Edwards and small son, Thomas, Junior, representing three generations of the family, and accompanied by Arthur Scott, all of Providence, Rhode Island, were guests this week of the latter's aunt, Mrs. M. Pope, Chemong Park.

• • •

Mrs. F. Tully and Mrs. Hinchcliffe are guests of their brother, M. H. Long, at Chemong Park.

• • •

Mr. Roy Baird of Toronto is the guests of Commandant and Mrs. McElhiney, at Chemong.

• • •

Mr. and Mrs. Sole and children, of Ogdensburg, N., are guests of Dr. and Mrs. C. B. Waite at Chemong Park.

• • •

Mrs. Allan and Miss McPherson, of Toronto, were guests this week of Dr. and Mrs. A. W. McPherson at Chemong.

• • •

Miss Frances Crawford of Marmora is the guest of her aunt, Mrs. Mathias, at Chemong Park.

• • •

Miss Downey of St. Catharines was the guest this week of Dr. and Mrs. J. A. Morgan, at Chemong.

• • •

Mr. and Mrs. George Henderson of Montreal have taken Mrs. C. S. McClelland's cottage at Chemong Park.

IT'S folly to suffer long from neuritis, neuralgia, or headaches when relief is swift and sure, thanks to Aspirin. For 28 years the medical profession has recommended it. It does not affect the heart. Take it for colds, rheumatism, sciatica, lumbago. Gargle it for a sore throat or tonsilitis. Proven directions for its many uses, in every package. Every drug store today has genuine Aspirin which is readily identified by the name on the box and the Bayer cross on every tablet.

BAYER ASPIRIN

Aspirin is a Trademark Registered in Canada

FASHION SERVICE

This original evening coat is interesting for its shirred sections, and for the handling of the fur. Martial and Armand use blue velvet for this model.

BANDS OF SHIRRING GIVE ORIGINALITY TO EVENING COAT.

By Madame Vallet of Martial and Armand.

Deep bands of shirring on sleeves and collar, as well as on the body of the coat, give a note of originality to this evening coat which I have designed for summer wear. The arrangements of the fur is interesting. The three quarter coat is popular with the Parisian and is particularly graceful with the drooping hemline of the season's frocks.

(Copyright, 1929, by the Bell Syn., Inc.)

Mr. and Mrs. Mills and children, of Fairfield, Conn., are visiting Mrs. S. Hartshorn at Chemong Park.

• • •

Mr. H. Luffman of Toronto is spending the week with his wife at Chemong Park.

• • •

Sheriff Hall, with Mrs. Hall and family, are at their summer cottage at Chemong Park.

• • •

Mr. and Mrs. Ford Turner and the latter's mother, Mrs. Garbutt, were guests of Mrs. Cook of Sharon, Pa. and her sister, Mrs. Frank Dawson, at Chemong Park, yesterday.

• • •

Mrs. W. H. Kidd of 72 Benson avenue is spending an extended vacation at Birch Point Lodge, Haliburton.

• • •

Miss Gwen Parnell of Rubidge street left by motor on Friday evening to spend her vacation with friends in Toronto and Niagara Falls.

• • •

Mr. and Mrs. H. Welch and little daughter Marguerite, of Lock street, are spending the week end at the home of Mrs. Welch's parents, Mr. and Mrs. Robert Freeburn, Young's Point.

• • •

The engagement is announced of Gladys Winifred, youngest daughter of the late Mr. and Mrs. W. W. Armstrong of Campbellford, to Mr. Ernest Stanley Hodgins, eldest son of the late Mr. and Mrs. W. S. Hodgins of Kitchener, the marriage to take place early in August at Dwight, Lake of Bays.

• • •

Mr. and Mrs. Robert Franklin of Pittsburgh, Pa., are the guests of Mr. and Mrs. W. J. Moher, Caddy street.

• • •

The many friends of Miss D. A. Collings, who was injured some weeks ago in a crossing accident, by an automobile, will be glad to learn that she is progressing satisfactorily toward recovery.

• • •

Mr. and Mrs. A. H. Cruikshanks have returned to Kingston after spending their holidays with the latter's parents, Mr. and Mrs. G. A. Thompson, 475 Parnell street.

• • •

In the recent examinations of the Toronto Conservatory of Music, the Misses Marion Lang, Dorothy White and Pearl Smith were successful in passing their Intermediate Piano examinations; Miss Hilda Taylor passed the Junior Piano tests, and Master Roy McCabe the examinations in Primary Piano work. All are pupils of Miss Bessie Elcome, A.T.C.M.

• • •

Mr. F. C. McCarthy of Montreal is visiting his sisters-in-law in the city; Miss D. Moloney of East City and Miss B. Phelan of Water street.

* * *

Mrs. (Dr.) Pomeroy of Detroit is the guest of her niece, Mrs. J. P. Bond, Weller street.

* * *

Mr. and Mrs. Lorne Thompson and two children have returned to their home in Flint after spending the past two weeks with Mr. Thompson's parents, Mr. and Mrs. G. A. Thompson, of 475 Parnell street.

* * *

Mr. Robert Grandy of Brooklin, Ontario, is the guest of his brother Mr. J. W. Grady, at Springville.

* * *

Mrs. George H. Ling of Saskatoon is visiting her sister, Mrs. J. Percy Bond, of Weller street.

* * *

Winners of the competitions and races held in the Y.W.C.A. swimming pool last night, were the Misses Margaret Pitchford, Leone Comstock, Eileen Bowler, Ruby Milburn, Gladys Johnston and Hazel Bradley. Miss Gladys Johnston won the speed test and Miss Hazel Bradley the diving contest.

• • •

Mrs. Roy Price, who is leaving town shortly with her husband, who has accepted a position in Port Hope, was presented yesterday afternoon with a handsome silver flower basket by the Ladies' Bible Class of All Saints' Church, of which she was a member. The presentation was made by Mrs. G. Hillier and the accompanying address was read by Mrs. E. LeBarr. The presentation took place at the annual picnic of the Bible Class, held in Jackson Park.

PORTSMOUTH PEN MAY HAVE SPECIAL PROBE

Internal Management Reported to be Seat of Trouble.

Kingston, July 20—Although no official notice has been received here from Ottawa, it is reported that conditions at the Portsmouth penitentiary are to be the subject of a special probe. It is understood that one of the inspectors and probably Brig.-General Hughes, superintendent of penitentiaries, will be given the task. Just what is to be investigated is not known and officials here refuse to talk or give any information, but it is understood that it comes as an aftermath of the recent suspension and subsequent reinstatement of Deputy Warden Tucker. The latter was off duty for ten days following a clash he had with Warden J. W. Ponsford over some internal management, it is understood.

Sup't. Nothing to Say.

Ottawa, July 20.—General St. Pierre Hughes, superintendent of penitentiaries, stated he had no knowledge of any investigation about to be made into the administration of his department. "Deputy Warden Tucker of Kingston penitentiary was suspended and after investigation exonerated and reinstated. It was all done in accordance with penitentiary regulations. It was a minor affair and is through. I have nothing further to say," he said.

The report of an inquiry into the penitentiary administration probably arose through the charges made last session by Senator Taylor, New Westminster, which were based on the dismissal of the warden in the penitentiary in that city. In his speech, Senator Taylor referred to conditions in the Kingston penitentiary.

At that time the justice department refused an inquiry and Hon. George P. Graham, acting leader in the senate, made a spirited defence of Superintendent Hughes. It is understood the government's attitude at that time has not been changed.

SMALL HATS AGAIN FEATURED

(1) A chic little blue felt toque showing the off-the-face trend of the season's hats. The only trimming is found in a charming little Strass pin set with blue stones. It is from the house of orette Carrer. (2) A second model of somewhat similar type is from the house of Helene Corbett. Of red. felt, this toque is trimmed with a flat arrangement of gros grain ribbon in the same tone. (3) Taffeta ribbon and black straw is the combination in this smart little cloche from the house of Rose Andre Nordet. — Photographs are by Henri.

SKIRTS DESCRIBE WRAPPED TREATMENT

Straight slim silhouettes show excellent taste for all-day occasions, with important animation given hemline through concentrated flared fullness, as models sketched.

Style No. 2733—A charming printed silk crepe that affects hip yoke, and chic slenderness and length through long-waisted bodice, closed at side with button trim. The wrap-around skirt with cascading drapery at side cut circular, and attached to bodice in slanting outline both front and back is decidedly clever, and lends unusual grace to figure. The shoulders are slenderly fitted with inverted tucks. The comfortable open V-neckline is completed with shawl collar. After it is cut out, practically all you have to do is to seam bodice at sides and shoulders and attach two-piece skirt to make it. For the average figure, 3½ yards of 40-inch material is sufficient. It is designed in sizes 16, 18 years, 36, 38, 40, and 42 inches bust measure.

Style No. 2714 — Every complete wardrobe has a one-piece dress of sheer woollen that is enjoying quite a vogue in fashionable circles, for sports, street, travel or spectator sports. Greyish-blue tones with matching shade faille silk crepe collar and pointed trimming pieces on sleeves, is youthful and flattering. This one-piece dress with distinctive zigzag closing that creates wrap-around effect is very smart made of silk crepe printed in yellow and soft tan and brown tones with border, with plain tan crepe contrast. A one-piece back to be joined to front sections that are underfaced and rolled forming the revers, with plaited sections stitched at left-side front. Sizes 16, 18 years, 36, 38, 40, 42 and 44 inches bust measure. Each pattern 15 cents in stamps or coin (coin preferred). Our patterns are made by the leading Fashion Designers of New York City and are guaranteed to fit perfectly.

New Fashion Book containing all the latest styles is 15 cents, but may be obtined for 15 cents if ordered with a pattern.

LITTLE SONGS OF LOVE

LOVE SONG

(By Vivien Lambert)

Within your eyes
The sun has left a fleck of gold,
And long lost dreams lie hidden there.

Upon your heart
The snow has laid her fingers cold;
The dusk of night is in your hair.

Upon your mouth
Love pressed a rose, as even I
Would press a kiss, and kissing die!

KEEP CHILDREN WELL DURING HOT WEATHER

Every mother knows how fatal the hot summer months are to small children. Cholera infantum, diarrhoea, dysentry, colic and stomach troubles are rife at this time and often a precious little life is lost after only a few hours of illness. The mother who keeps Baby's Own Tablets in the house feels safe. The occasional use of the Tablets prevent stomach and bowel troubles, of if trouble comes suddenly—as it generally does—the Tablets will bring the baby safely through. They are sold by medicine dealers or by mail at 25 cents a box from The Dr. Williams' Medicine Co., Brockville, Ont.

Our Children

By ANGELO PATRI

FORCED GOODNESS.

You cannot force goodness upon a child. Goodness is a quality that springs from the soul of a child at peace with itself and its world. Goodness is spontaneous, voluntary, erratic, adventurous. It does not thrive under watch and ward. It just IS.

Peggy was eating a cookie when the twins from next door came into garden, Peggy, well coached, knew that she ought to share the cookie. She eyed the twins intelligently, took an extra large nibble and then offered Pudge a bite. He took it generously. Peggy calmly turned her back on the expectant Midge and swallowed the remainder of the goodie.

"Why Peg, didn't you see Midge?"

"Yes, I saw Midge, but I wouldn't give her any."

"Why Peg, I'm ashamed of you. Here. Take this cookie and give half to Pudge and half to Midge and take none for yourself."

Peggy took the cookie and threw it on the floor and stamped upon it, lifting her voice on high in wild lamentation. Of course it was too bad. But why force an adult situation upon infants? Give them each a cookie and say no more. If Peggy needed a hint of hospitality she could have it privately. It could not be forced down her throat hungry for cookies.

"Each of you children must give ten cents to the missionary collection this week." Would you like to be told that you MUST give some of your money to a ause foreign to all your interests' "Jack you share half your marbles with Willie. He's your own first cousin. And Jackie, give him the best ones or I shall have to do the choosing." Would you stand for another person's possession of your possessions? "I want every child in this room to search its conscience and tell me what he did to-day that was wrong." Imagine the state of the conscientious child who was unconscious of ANY wrong doing.

Goodness is never forced. It is never imposed. It is never born of any form of fear. It springs out of emotion, out of love and sympathy and understanding. If the child has not experienced these emotions in a situation he is not prepared for a benevolent action or loving expression. Take the situation into consideration. If you can' do something kindly that will indicate love without making the children feel uneasy, uncertain of themselves, and therefore desperately unhappy, do it. Otherwise do nothing and keep still. Bide your time and teach.

When one tries to force goodness through fear or its allied emotions one actually succeeds in establishing the reverse idea. "When I'm big you see if any missionary gets my money." Ever hear that? "Just wait. I'll punch the head off him when I get him. Big stiff. Takes half my marbles." Remember anything like that? Then take care.

(Copyright, 1929, by the Bell Syn., Inc.)

Heals Pimples Blotches Quick

A Penetrating Antiseptic Liquid

For quick relief from pimples, blotches, rashes, all skin troubles, try the pure cooling liquid D.D.D. Its healing elements sooth the skin and allay irritation. ITCHING STOPS ON THE INSTANT. A 35c bottle will prove the merit of this famous antiseptic, or your money back. *D.D.D. gives skin health.*

BOND'S DRUG STORE
McDERMID DRUG CO
E. L. PAYNE DRUG STORE

CHERRY SALAD.

Fresh, black cherries, cream cheese and pecans make a lovely summer salad. Roll the cheese into balls with the nuts in them and surround three of these with a double row of pitted cherries.

LONGER FRONTS.

Evening gowns introduce the longer in front as well as the back line. They are undoubtedly mere foretunners of the longer all-round modes.

STRIPED PUMPS.

Satin pumps, in neutral tones, with stripes of moire in self-tone are dressy but still tailored enough to be correct for informal wear.

BUTTONED BACK.

A sweet flowered silk frock, with white Peter Pan collar, buttons its waist up the back with tiny crystal buttons and buttonholes outlined in color.

SPIRAL PANELS.

Jenny introduces a new Princess silhouette made by using spiral sections of alternating sides of satin, broadcloth or other two-sided fabrics The swerving line is very different looking and chic.

JUST BETWEEN US WOMEN

A Column of Particular Interest to Women Readers, Conducted by ANNE WILCOX

"My love is thine to teach; teach it but how,
And thou shalt see how apt it is to learn
Any hard lessons that may do thee good."

• • •

IN READING "Much Ado About Nothing" I didn't see any particular reason for this speech by Don Pedro, but it's pretty, just the same.....And there's a lot of meat in it, too.

• • •

In opening the words I see the genesis of all true love. So much love is calculated to teach the object of its adoration—Don Pedro's is willing to learn.

• • •

Methinks therein lies a great cause of unrest among married folk. If each were willing that the other should instruct love in the way it should go, how happy two lives would be!

• • •

And if each were willing to spend a little pains in teaching the other's love, and keeping it alive, how many broken homes could be avoided!

• • •

But most people, I think, take love for granted. It is a flower that blooms overnight, without any culture. And they give it no care or training. A fallacy!

• • •

Love, if it be a flower, is earth's most delicate, because its seed came from heaven and is not acclimitazed to the rigors of earthly living.

• • •

The seedling must be nurtured with care, or it will die— and when the bloom comes, ah! be Oh! so careful.

• • •

Take the hint Don Pedro gives. Let the object of your affection teach your love.....and, with each doing that, the complement will be perfect.

• • •

There's just one reservation: "And thou shalt see how apt it is to learn any hard lesson that may do thee good." There must be some reason in love, then; it is not all impulse.

• • •

Which brings out the lesson that those things we ask of love should be carefully thought out to ascertain that they are really for our good—our united good, preferably.

• • •

I see only happiness ahead for those who thus conjure love with thoughtfulness, and.....

• • •

Love is life's end! an end, but never ending:
All joys, all sweets, all happiness awarding;
Love is life's wealth, (ne'er spent, but ever spending)
More rich by giving, taking by discarding;
Love's life's reward, rewarding in rewarding:
Then from thy wretched heart fond care remove,
Ah! shoulds't thou live but once love's sweets to prove,
Thou wilt not love to live, unless thou live to love!

A Sure Relief for Women's Disorders—10 Days' Treatment

Orange Lily is a certain relief for all disorders of women. It is applied locally and is absorbed into the suffering tissue. The dead waste matter in the congested region is expelled giving immediate mental and physical relief; the blood vessels and nerves are toned and strengthened; and the circulation is rendered to normal. As this treatment is based on strictly scientific principles and acts on the actual location of the disease, it cannot help but do good in all forms of female troubles, including delayed and painful menstruation, leucorhoea, falling of the womb, etc. Price $2.00 per box, which is sufficient for one month's treatment. A trial treatment, enough for 10 days, worth 75c, will be sent to any suffering woman who will send me her address. Enclose ten cents and address: MRS. LYDIA W. LADD, Dept. 17, Windsor, Ont. Sold by leading druggists everywhere.

ORANGE LILY

water .. water .. no end of water...

But no ordinary "run of the faucet" sort of water qualifies for our standards of protection for colors and textures of the garments that you entrust to us for laundering.

Every bit of the water we use in the washing of your clothes is scientifically processed and softened—a security you can never attain in your home washing. That's only one reason it's safer, saner and cheaper in the long run to send your washing to us.

OUR DAMP WASH SPECIAL

25 lbs. of your laundry work thoroughly washed and returned damp, ready for ironing, for

$1.25

Wednesday, Thursday and Friday, special Week-End Rates on the above service, $1.00.

The Wash Way of the Modern Woman

Ivory Soap Exclusively

MODERN SYSTEMS LIMITED

Launders---Cleaners---Dyers

3040

If MODERN Cleaned—Its C-l-e-a-n

Cognawagas Gain Second Place in E. P. L.

COGS WINNERS BY 5-0 COUNT LISTLESS TILT

Crescents Lack Former Punch Only Securing Three Safe Hits

HOLMES IS GOOD

Game Lacks Pep Of Previous Encounters Between These Two Teams

Cognawagas got the jump on Crescents in the grim race for second place in the East Peterborough League at Exhibition Park last evening by defeating the Brioux-Lebarr nine 5 to 0 in a rather listless struggle.

Crescents lacked all their former scoring punch. They only secured three weak safeties from "Casey" Masterson's offerings, and none came when they might have served some purpose. It must be said, too, that Crescents missed their share of the breaks; every close decision went against them and hit balls took mean bounces at critical moments to toss up their fielders.

Pitching in these heart-breaking conditions, Ernie Holmes turned in a really nice game on the mound for the losers. He allowed but eight hits, four of these being of the scratchiest variety, and he struck out seven, walking three. With snappier fielding on the part of his mates, the score could easily have been cut in half.

Masterson was sifting them across with burning speed for the Cogs, and he kept the Crescents helpless. His support was practically airtight, the only error being that of Stan Jones, when he juggled Williams grounder in the seventh.

The game lacked the pep of previous encounters between these two teams, since all the hits were mere pops in the infield or dropped close in.

The Cogs early took the advantage. After two were out, Ross drew a walk and stole second. Rooke hit into short left field and Jack Lebarr dropped it, after making a creditable chase for it. Ross scored and Rooke drew up at third, but Billingsley was out to Williams.

Neither team had an opportunity until the Crescents' appearance in the second innings, when Lew Lebarr, first up, drew a hit by pitcher. Kennaley flied out and Heard struck. Williams singled over second, but Swanger was out to Hillier.

In the fourth the Cogs again broke into activity, grabbing two runs after two were down. Billingsley started it with a hit and he stole second. Grant hit through short, scoring Billingsley. Grant was advanced to third on Hillier's infield tap down the first base line, and the batter beat the throw. Holmes made a balk to first, and Grant walked home. Jones made the third out on a roller to the pitcher.

Crescents crowded two hits into the fourth, but both were poor singles and nothing happened, Masterson striking both Swanger and Heard out and L. Lebarr had rolled to second.

The Cogs got their other run in the fifth. Masterson, first up, got to the initial sack on an infield hit and a close decision. Crary walked and Cripps flied out to left field. Ross hit scoring Masterson, and Rooke scoring Crary. Billingsley hit a roller to Masterson, and Ross was out going home. Grant struck out to retire the side.

The Cogs staged another flurry in the eighth and ninth, but nothing came of it, Holmes retiring three batters on strikes in the eighth.

A walk and an error put two on the runways with none out for Crescents in the last spasm, but nothing came of it.

Box Score.

Cognawagas—	AB	R	H	PO	A	E
Crary, 2b	2	1	0	2	2	0
Cripps, mf	4	0	0	0	0	0
Ross, c	3	1	2	7	1	0
Rooke, 1b	4	0	1	8	0	0
*Billingsley, rf	3	1	1	0	0	0
Grant, lf	3	1	1	1	0	0
Hillier, ss	4	0	1	1	2	0
Jones, 3b	3	0	0	2	0	1
Masterson, p	3	1	2	1	3	0
Corbett, lf	1	0	0	0	0	0
	30	5	8	21	8	1

*Davis batted for Billingsley in the seventh and drew a walk.

Crescents—	AB	R	H	PO	A	E
J. Lebarr, lf	2	0	0	1	0	1
J. Jones, 2b	3	0	0	2	0	0
F. Jones, mf	3	0	0	0	0	0
L. Lebarr, 1b	2	0	0	8	0	0
Kennaley, c	2	0	1	8	2	0
Heard, ss	2	0	0	1	0	0
Wiliams, 2b	3	0	2	0	5	0
Swanger, rf	2	0	0	0	0	0
Holmes, p	2	0	0	1	6	0
*Frost	1	0	0	0	0	0
	24	0	3	31	13	1

*Batted for Holmes in seventh.

Score by innings:
Cognawagas ..... 1002200—5
Crescents ..... 0000000—0

Summary.

Runs batted in by Hillier, Rooke, Grant. Earned runs—Cognawagas 2. Struck out, by Holmes 7, by Masterson 6. Walks, off Holmes 3, off Masterson 4. Hit by pitcher, Masterson (Lebarr). Balks, by Holmes 1 (Grant scored). Umpires—E. Lebarr at plate, J. McCarney on bases.

Insects devour one-tenth of the world's crops

The forest measuring worm, when alarmed, will stand out so straight and still from a limb that even the birds think him a small twig and pass him by.

BASEBALL RESULTS Standings

INTERNATIONAL LEAGUE

	Won	Lost	P.C.
Rochester	58	37	.611
Toronto	53	45	.541
Montreal	50	47	.515
Newark	48	46	.511
Baltimore	47	45	.511
Reading	43	46	.483
Buffalo	46	50	.479
Jersey City	32	61	.344

Friday's Results.

Toronto 10, Reading 1.
Baltimore 7, Rochester 2.
Newark 7, Buffalo 5.
Montreal 14, Jersey City 2.

NATIONAL LEAGUE

	Won	Lost	P.C.
Pittsburg	53	29	.646
Chicago	51	29	.638
New York	50	38	.568
St. Louis	43	42	.506
Brooklyn	38	45	.458
Philadelphia	34	49	.410
Boston	34	52	.395
Cincinnati	32	51	.386

Friday's Results.

All games postponed; rain.

AMERICAN LEAGUE

	Won	Lost	P.C.
Philadelphia	63	24	.724
New York	52	31	.627
St. Louis	50	37	.575
Detroit	45	43	.511
Cleveland	43	42	.506
Washington	32	50	.390
Chicago	33	56	.371
Boston	26	61	.299

Friday's Results.

New York 7-3, Cleveland 2-11.
Philadelphia 4, Detroit 2.
St. Louis 7, Washington 3.
Chicago 2, Boston 1.

AMERICAN ASSOCIATION.

Friday's Results.

Columbus 7, Milwaukee 0.
St. Paul 4, Indianapolis 2.
Toledo 5, Kansas City 2.
Minneapolis 5, Louisville 4. 12 innings.

SOFTBALL.

The following is the standing of the softball league to date:

	Won	Lost
Harrisons	6	0
Bridgenorth	5	1
Western Clock	2	4
Teco	2	4
C.G.E.	2	5
K. of C.	1	5

Next week's bill of softball should give the fans some good games. On Monday night K. of C. meet Westclox and the Knights have promised to turn out their strongest team for this game. They will have a much improved line up. The Clocks have been playing great ball lately and only hard luck stopped them from whipping the league leaders.

Tuesday's night game will be a tidbit. Harrisons and Bridgenorth are scheduled for this night. Bridgenorth have lost only one game while Harrisons are the undefeated nine of the league. This should be a great battle, and will undoubtedly draw one of the largest crowds of the season.

Softball Schedule

WEEK OF JULY 22-26

The following is next week's softball schedule:

Monday, July 22—K. of C. vs Westclox.

Tuesday, July 23—Harrisons vs. Bridgenorth.

Wednesday, July 24—Westclox vs C.G.E.

Thursday, July 25—Bridgenorth vs. K. of C.

Friday, July 26—Teco vs Harrisons

BETHANY WINS FROM HASTINGS IN CLOSE GAME

Manvers Crew Wins Its Seventh Straight Victory

ONE RUN LEAD

Hastings Team Enters Protest When Ralph Appears On Mound

HASTINGS, July 20 (Examiner Staff Correspondence). — Bethany made it seven straight yesterday afternoon when they defeated the Hastings nine by the narrow margin of one run. As usual, excitement ran high, and the fans caused almost as much interest as the players and the game.

The game started pretty well on schedule time, 6.30, but the moon was well up in the eastern sky when Bill Wellman decided it was dark and called it a day at the end of the sixth frame. At that time the score stood 8 to 7 in favor of the visitors. As a baseball exhibition, the game was a success with the exception of the third innings. Practically all the errors were made then. The ball or else the players were, so it seemed, predestined never to meet. Every hit from both sides of the argument, landed where there was no fielder to handle it and the runs began to come easy. Eventually the frame was over and better ball became again the order of the day.

Bethany had their first turn at bat. Phillips managed to get to second base on a hit, but he was left there when Riley, the fourth man up, was put out and the side retired. They went to work with a different battery than on their last visit here. H. Smith took charge of the delivery and Vinette wore the catching outfit. Ralph and Reynolds remained on the bench. As a pitcher, Smith was not at all the spectacular type. He seemed to have a cool head regardless of what was the situation, and his brief wind-up with its sudden delivery had the desired effect. He only allowed three hits n the first and second innings. In the six frames, he walked two men and struck out six. Pat Lemoire led the batting list for Hastings. Russel Learmouth, a newcomer to the ranks, was next up and made a hit that scored the first run for the home team and of the game. Harrington also managed to hit but was put out stealing second.

Disastrous Third

Something went wrong all around in the third frame. H. Smith was first up for Bethany. His hit ended in a run. Walton followed him and fanned. McGill hit and scored when Phillips hit a sacrifice fly. Ryley, Daw, Johnston, A. Smith and Vinette all scored in succession, then H. Smith got touched out as he came home. This brought the score up to seven to one for the visitors. For the home team, N. Scriver batted first and last in the frame. He scored a run the first time up. Stevenson got a walk that ended in a counter. Lemoire hit. Learmouth went out on an infield fly. Laking and Harrington each got hits. C. Scriver hit a pop fly and got caught out. Zufelt hit and brought in a run. L. Scriver was left on third when N. Scriver went out and the side retired. This gave Hastings six runs to add to their loner of the first frame and the score stood even, seven all.

The fourth frame looked interesting again. Phillips and Ryley, the first two Bethany batters, fanned. Daw hit, and made the round trip a base at a time to score the winning run, although at the time it was no more than a tie breaker. Hastings had four batters up when their turn came. Stevenson hit and got a single, but was tagged when he was forced to second; Lemoire got as far as third on a hit and steal. Learmouth fanned. Laking got as far as second on a hit and Harrington went out, retiring the side.

Protest Pitcher

Bethany were all for holding what they had and when they took the field for the fifth innings, Ralph appeared on the mound. At once there was a storm of protest from the local players and fans. Ralph had already taken part in the game and been retired. Smith, the pitcher, injured his knee and asked for a runner when he was at second base in the third innings. Ralph had gone out to relieve him, and had scored a run. Hence the protest and Smith was sent back to his job on the mound. Of the five batters that stepped up, he fanned two, allowed two to hit, and struck the other, L. Scriber. It was almost a costly error because Scriver was on third base when the side was retired. Zufelt, before him had been put out at third. N. Scriver got to second on a hit before Stephenson fanned.

It was touch and go whether the sixth and final innings was played in sunlight or moonlight. Fair for one was fair for another. The fielders couldn't see the ball if it was hit, but then the batters couldn't see the horsehide to hit. Phillips for Bethany, managed somehow or other to connect. He got to first. Harrington, Hastings, also felt his bat strike something and got as far as second. There were no runs scored by either team in the last two innings.

The box score:—

Bethany.	AB	R	H	PO	A	E
Walton, ss	4	0	1	1	1	2
McGill, cf	4	1	2	0	1	0
Phillips, 3b	4	0	2	0	1	1
Ryley, 2b	4	1	1	3	0	0
Daw, 1b	4	2	1	4	0	0
Johnston, rf	4	1	2	0	0	0
A. Smith, lf	3	1	0	0	0	0
Vinette, c	3	1	1	8	1	2
H. Smith, p	3	1	3	2	9	0
	33	8	16	18	13	5

Hastings.	AB	R	H	PO	A	E
Lemoire, lf	4	1	2	1	0	0
Learmonth, rf	4	1	1	0	0	0
Laking, 2b	4	1	2	2	0	1
Harrington, ss	4	1	3	0	2	1
C. Scriver, 3b	4	0	1	2	0	0
C. Zufelt, 1b	3	1	2	3	0	0
L. Sriver, p	3	0	1	0	11	0
N. Scriver, c	3	1	2	10	0	0
S. Stevenson, cf	3	1	1	0	0	0
	32	7	15	18	13	2

Struck out—by Smith 6, by Scriver 7. Bases on balls—off Smith 2, off Scriver 1. Hit by pitcher—by Smith, L .Scriver, by Scriver, Daw.

Inside Sportin' Dope—By A. Wise Cracker

Mister Sporting Editor:

Well, Mac, they aint much but a tale of woe to talk over this week, so far as Mister Swanston and his lads is concerned. The long looked for doubleheader with the Belleville wreckers was a twin washout. The Petes was a washout in the 1st tilt and the 2nd a washout on acct. of rain—mebbe that shower was the only brake the boys got Sat. Who can tell? The game that was played was a sad cup of tea—just the kinda game that men should forget. If the lads did anything right it musta escaped my notice. Mister Hardill showed a neat knack of dishing up everything Mister Mills and his merry pals liked, our young Mister Beavis pulled off a sleep-walking stunt that made a bum out of what looked like a big inning, and the Petes' fielding was suspiciously like that of a tail-end softball team, and they ain't anything in the world worse to look at than that.

Altogether it was a sour p.m. for everybody except the Nationals. They hadn't win a game here for so long that some of the younger birds on the team nearly believed Mister Peeney Mills was romancing when he told them about the times Belleville did grab off a game at the Peterborough park. And the whole squad had a picnic when they realized that they had at last tossed the jinx into the can and was actually winning a tussle in the home of the Petes.

Wed. the lads, or some of them, visited Deloro and took another on the chin, although this was a different kind of a game, a real smart argument. Unfortunately for Mister Swanston's talent, they run into this Mister Toy Boy on a day when his hook was breaking like nobody's business and the ex-Hastings heavier curved them to death. The boys got so sick looking at hooks they was dizzy up there at the plate.

Our own Mister Macdonald tossed a lot of good pitching against this curve ball epidemic, and the cold figgers of the pastime don't do justice to the way the Petes' southpaw worked. This here Mister Art Quinn, who ain't been hitting the size of his hat, got some really horseshoe blows Wed. that played a big part in the Deloro win, and this young Mister Elliott, namesake of the worthy president of the Central loop, did some gilt-edged base running that hurt the Petes' cause. Mister Elliott outwitted our Mister Rose when he was headed off at 2nd base and a run resulted, and later in the pastime he scored from 2nd on a scratch infield hit, while our Mister Ash held the ball at 1st base waiting for Mister Woodley to change his mind on a decision. It's no time to be paying compliments to a umpire when a fleet-footed bird like Mister Elliott is on the base paths.

Sizing up the prospects, Mac, the Petes ain't out of the hunt by a long mile yet. They can climb up to 2nd place in a week if they get going at all. The way they been performing has got the whole league guessing, because most of the experts round the circuit figger Mister Swanston's talent oughta be right up with the leaders, and they can't dope it out at all.

The serious with Oshawa and the game here next Sat. with Deloro means a lot. If the lads get under way and jump on their rivals for the 2nd place berth, they'll be right back in the hunt, but if they don't it's going to be tough sledding, what I mean.

They're due to get a brake soon.

Sportfully yours,
A. WISE CRACKER.

Clerks Again Drop Softball Opponents

CAMPBELLFORD, July 20.—(Examiner Staff Correspondence). —Apparently the absence of the troops at Barriefield has effected the Legionnaires soft ball team so that their games for the present have to be games for the present have to be meet the Mill last night, but since they were not on deck, the Clerks and St. Andrews decided to relieve themselves of their game postponed from July 1st. This made the second contest between those two teams this week, and both of them favored the Clerks. Last night the official scorer was not on deck to fulfil the duties of his office but the score as announced at the close of the session was 9-18 for the Storekeepers and bankers. By this victory, the Clerks are assured of safe footing at the top of the ladder for almost the remainder of the season.

FISHING IN GEORGIAN BAY

Fishing is the business in Georgian Bay—black bass for the rod, and salmon or lake trout down deep.

Hotels and comfortable stopping places afford facility at reasonable rates, and Canadian National Railways offer two gateways, viz; Midland and Parry Sound, with steamer connections from each to resorts and fishing grounds lying in-between.

Ask you nearest Canadian National Agent for the booklet entitled "30,000 Islands of the Georgian Bay."

July 20-27

Safe Speedy Relief NEURITIS
Poisons along nerve courses are what cause you such pain. This is corrected by T-R-C's
50c and $1 at all druggists

Our Boarding House - - - - - - - - - By Ahern

TECO WINNERS IN SLUGFEST

Many Errors Mixed With Heavy Battery Work Features Softball Tilt

FINAL COUNT 18-15

The fans at the Central School grounds were treated to a real old-time slugging match at the softball game last night when the Teco nine scored 18 runs to the C.G.E. 15. The game was of the type that would be seen when the aggregations made their first appearance out of their winter hibernation on to a baseball diamond. Errors up errors and past balls mixed with heavy slugging seemed to feature the nine innings of softball.

Carruthers undertook the hurling for the Teco Store and didn't have a whole lot to offer, while the C.G.E. moundsmen were about equal. Robinson started for the Electrics, and lasted for six frames, when he was chased in favor of "Ace" Powell, when some improvement was shown, as only three runs were scored off him as against twelve that were chalked up when "Robbie" was on the rubber — but the whole blame cannot be laid on this unfortunate pitcher, who did not have the least vestige of support as would be given in any other game.

Old man Jinx seemed to hover over the softballers like a guardian angel, as it was not only the C.G.E. team that clowned around the field, but the Storemen were not far behind in their garden antics.

For the first four innings the Electrics led the Eaton men five to one, when Board started the fireworks with a perfect bunt which, mixed with numerous errors, a homer by White, a triple by Carruthers, and a long drive by Westbrooke into centre field that also went for a homer, had a heart-breaking effect on the C. G.E., and thirteen men paraded to the plate, scoring ten runs for the Storemen.

In the next frame hard luck dogged the Teco gang, and C.G.E. batted the round scoring five runs to tie the score, while the opposition was held scoreless. However, the sixth arrived for another batting rally for Eatons, and the whole team faced Robinson for six runs, scoring four off Robinson and the other from Powell, who stepped into the breach to stop the deluge.

The seventh showed a little better ball, and both teams were held scoreless. Teco also failed to score in the eighth, while the C.G.E. ran in three more to put them only one behind the Clerks, and it looked as if they might grab the game from the fire, but the punch was lacking in the final spasm, only four batters facing Carruthers.

"Well, folks," all the fans are waiting for next Tuesday, when Bridgenorth and Harrison's clash in the premier fixture of the summer.

The line-ups:

Teco — Weir, cf; Westbrooke, ss; Haskell, c; Frick, 1b; Board, 3b; Stanley, 2b; Darling, lf; Morrison, rf; Carruthers, p.

C.G.E. — Weir, lf; Munro, 1b; Cadadine, 2b; Playford, ss; Ashmore, c; Newson, 3b; Palmer, cf, rf; H. Robinson, cf; Wilson, rf; Powell, p.

Score by innings:

Teco ..... 010906002—18
C.G.E. ..... 230052030—15

Umpires—J. Mulfrou and Sylvester.

ATHLETICS ADD TO LOOP LEAD

Defeat Tigers Yesterday While Yanks Break Even With Indians

BROWNS BEAT SENATORS

DETROIT, July 20.—The Athletics added half a game to their lead over the Yankees by defeating Detroit 4 to 2 here yesterday while the champions were dividing a pair with the Indians in Cleveland. The Macks now lead the parade by a neat margin of nine games.

George Earnshaw gave the Tigers just five hits, and at no time faltered in his control of the situation.

ST. LOUIS, July 20 (C.P.).—The St. Louis Browns, holding the Washington Senators runless until the last two innings, won the second of a five-game series to-day, 7 to 3, behind the effective pitching of Walter Stewart, who drove in three runs with a double in the fourth inning.

CHICAGO, Ills., July 20 (C.P.).—Boston was unable to solve the fast ones of Alphonse Thomas yesterday, and the White Sox made it two straight, 2 to 1. Two errors and Kamm's double accounted for the Chicago runs, while a muff by Cissell accounted for the Boston tally. Art Shires singled in the sixth inning to hit safely in his eighteenth consecutive game.

All National league games were postponed on account of rain.

BELGRADE HAS 'QUAKE.

BELGRADE, Jugoslavia, July 20.—(Canadian Press).—A somewhat severe earthshock was felt here at 9.30 o'clock yesterday morning. The epicentre was estimated to be about sixty miles away in the Rudnik district.

LEAFS DEFEAT READING 10-1 IN FINAL GAME

Timely Batting And Steady Hurling Allows Toronto To Down Keys

ROYALS DROP CATS

Bears Take Final Game From Bisons While Wings Lose Fourth Straight

TORONTO, Ont., July 20 (C.P.).—Under the influence of steady southpaw pitching, with men on base, by Walter Laverenz, timely batting, and boasting the knack to take advantage of the other fellows' defensive slips, the Leafs scored a 10 to 1 victory over the Reading Keys yesterday in the final game of the series.

The success was the Leafs' fourth in the six-game set and the ninth in the 17 games in which the two teams have been opponents this season. It was Leverenz's sixth win against two defeats, a good record for the veteran southpaw, who was slow rounding to form, but who is at his best right now.

TAKE CATS INTO FOLD

MONTREAL, July 20 (C.P.).—The Royals belted George Grant and Maurice Bream for 19 hits yesterday afternoon and captured the final game of Jersey City's visit here, 14-2, to gain an even break on the series of four games. Grant was driven from the mound before a man was out in the second, and the Royals continued the assault on Bream, who finished. Gulley and Daly led the attack, the right-fielder getting five hits in as many times up, including three doubles, and Daly collecting four out of five, with one two-bagger.

BEARS TAKE FINAL GAME

BUFFALO, July 20 (C.P.)—"Chick" Davies, Newark southpaw, held the Bisons in check yesterday while his mates hammered Jim Faulkner for fifteen hits and a 7—5 victory in the final game of the series.

Wes. Kingdon, former Bison, played a leading role in the triumph, punching a pair of timely hits and handling nine assists in sparking style at third base. The Bisons' ninth inning rally fell short by two runs, Grimes striking out with Fisher on third.

ROCHESTER, N.Y., July 20.—Rochester dropped its four straight game to Balitmore here yesterday, as the Orioles took the final game of the series, 7—2. A home run by Sand in the second innings that scored Spalding ahead of him netted the home forces their only tallies. They were handicapped by the southpaw slants of Stewart Bolen during the remainder of the battle.

ESSEX THE CHALLENGER has the right to dare!

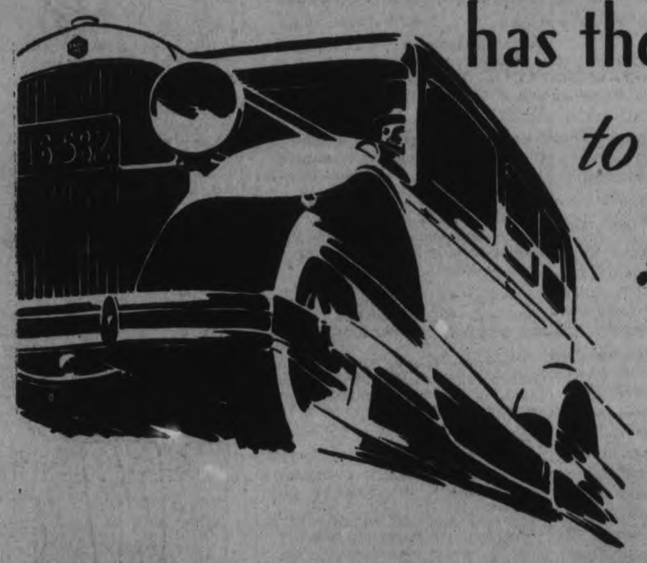

Challenging Variety at our Color Show

COME see at our Color Show the beauty and variety of color which Essex offers at no extra cost.

With its open challenge, that excepts no car—

—with its 24% greater power — greater beauty, adult-size capacity, riding ease and economy—

— Essex establishes also an outstanding leadership in proven VALUE.

Essex offers standard fine car equipment, formerly indentified only with costly cars—available only at extra cost on cars of Essex price.

At no extra cost—these features include: 4 Hydraulic shock absorbers—Starter and electric gauge for fuel and oil on dash—Radiator shutters for heat control—Adjustable seats, front and rear—All bright parts chromium-plated — saddle lamps—controls on steering wheel — electro-lock — New type double-action 4-wheel brakes uniformly effective in all weather—Patented Super-Six advantages eliminating vibration.

A Wide Choice of Color AT NO EXTRA COST

$840 AND UP

All prices f. o. b. Windsor, taxes extra.

The H. M. C. Purchase Plan offers the lowest terms available.

BREWER MOTOR SALES, Distributors

131-135 Brock St. Phone 192

Dealers—J. P. PULKINGHORN, Peterboro.
LINDSAY MOTORS, LTD., Lindsay.
JOHN R. KELLY, Hastings.

Commencing Monday
100% TALKING
Mighty SPOKEN DRAMA
SENSATIONAL
Beyond all imagination!

WITH
BERT LYTELL
LOIS WILSON
PAULINE FREDERICK
IT'S NEW!
IT'S DIFFERENT!
IT'S SENSATIONAL!

All Talking Comedy
"What a Day"

Last Times To-Night
Wm. Haines & Joan Crawford
in
"The Duke Steps Out"

Capitol Entertainment
2.30, 7.00, 9.00

HIGHWAYS AND BYWAYS IN THE SPORTS WORLD

BOOSTS AND KNOCKS For EVERYONE

(By "TED" OUTRAM)

MAUDSLEY STILL OUT OF GAME.

Either Kitchen or Morrison will have to do the hurling for the Raybestos in the game this afternoon with Port Hope in the lakeshore town. "Sailor" Maudsley's arm is still in such poor shape that it will be impossible for him to take the mound against this heavy opposition. It is reported that a doctor, who treated Maudsley's left flipper, said that he had strained a ligament, and should rest up for several weeks. If the other two members of the staff perform in the same manner as did Kitchen against Oshawa, the Rays need have no worries in their game this afternoon.

* * * * * *

OFF DAY FOR CRESCENTS.

Nothing broke right for Crescents in their important engagement with Cogs last evening for second place in the E.P.L. They were away off on their hitting, and their fielding was anything but brilliant. Cogs, on the other hand, played their usual steady game, and won a rather hollow victory that gives them the first grip on the play-offs.

* * * * * *

NEW SCORE BOARD IS UNDER ERECTION.

Soothsayers and other persons who pretend to know the unknown, will be out of fashion now at Exhibition Park. Previously it was a case of over-working the memory or the guessing faculty, but now the fans can sit in contentment and watch the games. A score board has been put up.

As yet its face is incomplete. But when the E.P.L. officials get it painted and lined up, the way they plan, it will tell the whole story of the game.

* * * * * *

CLUB ENTERTAINED AT MELODY INN.

The Kiwanis Juniors are fortunate to have a hitter like I. Hope on their team. Thursday evening of this week the whole team cashed in on the ability of Hope by being feted at "Rick" Roberts' dance pavilion, Melody Inn. Hope in a game with Lockworks cracked out two doubles, and "Rick," in accordance with his offer at the start of the season, entertained the whole team, Manager Jack Deannard and all, at his place of glad music and dance.

* * * * * *

LEADLEY OUT OF PLAYING END.

The football situation presents many interesting angles. The announcement that "Pep" Leadley would coach the Hamilton O.R.F.U. team definitely settles the question of his playing. Leadley should make a valuable mentor and is bound to be of considerable help to Mike Rodden, who thinks highly of him. The passing of Leadly as a player robs Canadian football of a colorful personality, quite one of the greatest lights of the modern game, and one whose name will be preserved in the annals of the fall sport.

There is another interesting angle in the appointment of Frank Shaughnessy as head coach of Argos. Shag tossed aside the cares of guiding McGill's football team a year ago, and went into business, but evidently the lure of the game is too strong. He has not coached a city team for many years, and will find it vastly different from handling a college squad. Billy Hughes will handle the M.A.A.A. again, and though the Wheelers will be minus Beano Wright, who is in Hamilton, and "Red" Moore, who has also wandered, they will still be formidable. Argos will lose "Firbo" Brown ,their good plunger, who is headed for the halls of Queen's.

* * * * * *

HISTORY OF THE DAVIS CUP SERIES.

Davis Cup matches were inaugurated in 1900, conditions of the trophy being that it be played for annually with the nation holding it meeting the winner of an elimination series held by the challengers. There were no Davis Cup matches in 1901 or 1910, and the series was dropped in 1915, owing to the world war, being resumed in 1919. France earned the right to challenge for the first time in 1925, when Borotra and Lacoste, playing in both singles and doubles, lost to the United States team of Tilden, Johnston, Richards and Johnston at Philadelphia, failing to win a match. The Frenchmen returned in another unsuccessful attempt in 1926, losing to the U. S. at Philadelphia again; four matches to one, the lone French victory being scored by Lacoste, who defeated Tilden in a four-set match. The tide turned in 1927, when, once more playing at Philadelphia in the challenge series, the stars from the land of the Fleur de Lis triumphed by the odd match in five. The French superiority of that year asserted itself strongly last year at Paris, when after Lacoste had lost the opening match of the series to Tilden, the Frenchmen scored four successive victories, Cochet avenging his teammate's defeat by beating Tilden. The trophy was won by the United States in the opening years, 1900 and 1901, and then it was Britain's turn, the Old Country players taking the cup in 1903-04-05. Then Australia entered the picture to emerge victorious from the struggles in 1907 to 1912, inclusive. Supremacy alternated, but after the war the United States, losing in 1919 to Australia, won in successive years, until France's victorious efforts of 1927.

Records show that the United States has won the trophy ten times, Great Britain and Australia five times each, and France twice. — Toronto Globe.

DON CARRICK IS OUT TO WIN

Probably one of the most outstanding figures in amateur golf this year is Don Carrick, former Canadian amateur champion, who has returned to the game after trying his hand in the fistic circle where he was successful to the extent of making the Canadian Olympic team.

Don won the Canadian amateur title at the Royal Golf Club, Ottawa, in 1925, defeating Ross Somerville with a final score of four and five.

In 1926 Somerville turned the tables defeating Carrick in the second round at the Toronto Golf Club.

A year later with cards of 67 and and 74 Carrick won the championship medal at the Hamilton Golf Club. His score was the lowest ever turned in by a qualifier in the Canadian amateur championships.

Now Carrick is back at the game and is out to win the championship again this year.

How about it Don?

TEAMS IN TIE SECOND PLACE

Maple Leafs Defeat Canucks 6-5 In Bantam Group Fixture

LOOP STANDINGS

Another exciting and smart exhibition of ball was played in the bantam series Thursday evening when Maple Leafs just beat out Canucks 6 to 5. The result remained in the balance until the very last pitch, each team crowding across two runs in the ninth frame. It was a nip-and-tuck go with few errors and plenty of chances that were squelched by fielding rallies.

Calladine, moundsman for Leafs, pitched a very steady game striking out nine and allowing but nine hits that were kept well-scattered and issuing no walks. Wainwright twirled nicely for Canucks but he was inclined to wildness. Six hits were secured from him, and he gave six walks and struck out six batters.

The Canucks got one run in the first with a triple and a triple and a single. The Leafs evened things in their half making use of two walks and an error.

Neither team scored again until the third when the East City lads scored two counters on two walks and two smashing hits. The Canucks came back in the fifth to score one on a two-base hit and an error. From then on the tide of battle swung first one way and then the other.

Canucks seized the lead by scoring two runs in the ninth. But when Leafs came into bat, Wainwright weakened after Connors had flied out he walked three men in a row. Peel replaced him and walked the first batter forcing in the tying run. Calladine then won his own game with a single which scored Williamson.

The teams:

Canucks

O'Brien, lf; Gorse 3b; Morrocco c; Hatton rf; Peel 1b,p; Wainwright p, 1b; McCarroll ss; Welsh cf; Kingdon 2b

Maple Leafs

Williamson cf; Dixon ss; Burton lf; Calladine p; Starr c; Gardiner 3b; McCarthy 1b; Connors 2b; Whitnell rf.

Score by innings:

	R	H	E
Canucks 100 010 012	5	9	2
Maple Leafs 102 001 002	6	6	4

Umpire—R. Batley

There is a battle being staged in the City League's bantam series, but it is for second place. The South End lads on the Canuck team and the East City kids of the Maple Leaf aggregation are running neck-and-neck for second place honors. The Grafton's smart little nine stand out alone in the lead.

The standings are:

	Won	Lost
Grafton's	3	0
Canucks	2	2
Maple Leafs	2	2
Kiwanis	0	3

INTERNATIONAL CLUBS FAVOR SHORT SEASON

Next Year's Schedule May Be Reduced to 154 Games

TORONTO, July 20. — There is every indication that the International League will draft a shorter schedule for next season, President Lol Solman of the Toronto club, who returned last night from a meeting of the league held in Rochester yesterday, stated that the majority of the club owners favor the 154 schedule in preference to the present one of 168 games. The frequency of doubleheaders this season has convinced the magnates that the shorter schedule is the better one, and when the schedule committee meets and draws up next season's dates it will present two drafts, one of 154 games and the other for 168. The meeting will decide at that time which will be adopted.

A committee was also appointed yesterday to nominate a league President. Acting President Knapp of Baltimore is anxious to be relieved of the office. The only candidate for the office who is being considered at the present time is Sam Robertson, former owner of the Buffalo club. His is bound to be one of the names nominated, but whether he will have opposition for the office has not been determined. The nominations will be discussed and voted on at the next annual gathering of the club owners.

Further changes in the umpiring staff of the league are also pending. The services of Umpire Lou Fyfe, who has been an official in the league for the past four or five years, will be dispensed with to-day. Fyfe displeased both the Newark and Toronto clubs by his work here in the series between the Bears and Leafs, and a number of complaints from other cities have also been made against him this year. President Knapp has four new arbiters awaiting appointments, and an announcement is expected next week of further changes.

Princely Attention, 4-year-old chestnut gelding by Prince Galahad-Attention, was imported from England by the Queen City stable of Toronto and sold to the Seagram stable. He started in two races at the Hamilton J. C. track and won both starts, defeating Blazing Cinch and Dentaria on opening day on the dirt track and winning from Pen's Chic and Ramona S. on the turf on closing day.

LADIES' TOURNEY NEXT WEDNESDAY

Many Rinks From District Taking Part In Annual Event

The ladies of the Peterborough Lawn Bowling Club are holding their annual tournament on Wednesday, July 24 and the largest entry in the history of the ladies' club is expected. Rinks from Belleville, Cobourg, Campbellford, Warkworth, Norwood, Tweed, and Lindsay have signified their intention of entering. Beautiful prizes are being given and it has been decided to give more prizes than formerly. Afternoon tea will be served by the ladies of the club. Yesterday afternoon some fine games were played in the regular schedule with Miss Mary Sedgwick in charge, the following is the personnel and score:

Mrs. Wrigh, Mrs. Devey, Mrs. Wiggins, Mrs. Moore, 15; versus. Mrs. Graham, Mrs. Henry, Mrs. Martin, Mrs. Mowry, 12.

Mrs. Miller, Mrs. Deyman, Mrs. Andrews, Mrs. Gregson, 14; versus Mrs. Metcalfe, Mrs. Staunton, Mrs. Burnham, Mrs. Skinner, 9.

Miss Sedgwick, Mrs. Wiley, Mrs. Wiggins, Mrs. Darcey, 14; versus Mrs. Coleman, Mrs. Eldred, Mrs. Archibald, Mrs. McLeish, 9.

Mrs. Greenslade, Mrs. Fox, Mrs. Cheverill, Mrs. Night, 13; versus Mrs. Yeotes, Mrs. Bredin, Mrs. Wood, Mrs. Fanning, 7.

LAWN BOWLING

The annual lawn bowling tournament of the men's bowling club seems to have made them ever more enthusiastic for the old historic game. Ten rinks were entered last evening for their weekly Friday night tournament. The prizes were china cups and saucers and the first prize was won by a rink skipped by N. Routley with T. Donaldson (vice), Sorenson (second) and G. Coleman (lead). They had three wins with a plus of 12 points.

Fox was second with three wins and a plus of 7 points. This rink was R. Fox (skip), Low (vice), F. Seymour (second), and N. Seymour (lead). Cairns was in third place with two wins and a plus of 11 points. His rink was Cairns (skip), Wyllie (vice), and R. Martin (lead).

The personnel of the other rinks are as follows:

Fallon, R. Coleman, H. Coleman, plus 7.

Gimblett, Cullen, W. Wood, Disney, plus 7.

Coleman, Chesler, Anderson, plus 7.

Ringer, Harrison, Cheverill, Howden, plus 7.

Allen, H. Woods, Henry, Tully, plus 5.

Fitzpatrick, E. Coleman, plus 4.

Freeman, Downey, Greenslade, Barton, 0.

The men's schedule rink games, which were postponed on account of the tournament, will be resumed next week.

SPRUCE BEST FOR RAYON.

The spruce of Northern Canada is considered the most suitable raw material for the manufacture of rayon by the viscose process. Cellulose, in the form of sulphite pulp, derived from this wood, is now being shipped from Canada to all parts of the world for the manufacture of artificial silk.

LOTS OF FIGHTING

CUMBERLAND, Md., July 20:—When Mrs. Margaret Love die dlast year at the age of 96, she left an estate of $150,000. Now 26 of her grandchildren are contesting her will which left most of her estate to her three living sons and cut them off entirely.

PICTORIAL GOLF

AVOID PULLING AWAY FROM BALL; SLICE OR TOPPED SHOT INEVITABLY RESULTS.

(By H. B. Martin)

Take great care to help the golf swing along with the body instead of pulling away and finishing as a ball player does on the right foot. This means a slice or a topped shot when we do this. When we pull away from the shot, the pivot is not completed, if indeed there has been a pivot at all.

The hitting has been done against the left leg, not a bad idea, but when the body has failed to do its part during the follow through, the shot will not amount to very much and a golfer loses both direction and distance, the very thing that we strive so earnestly to obtain.

Make the body do its part of the work, but in the right way.

(Copyright, 1929, by the Bell Syn., Inc.)

WOULD FOSTER ATHLETIC MEETS

Daily Express Britishers Are Tired Of International Olympic Games

WANT IMPERIAL OLYMPIAD

LONDON, July 20 (C.P. Cable).—The hope that athletic authorities of Great Britain and the Dominions generally will accept the invitation extended by Col. Charles McCullough, of Hamilton, Ont., to send athletes to the Empire Game in Hamilton next year, is expressed by The Daily Express to-day.

Most people in Britain are heartily tired of the International Olympic Games and would be glad to have their country get out of them, The Express declares and removed from the friction and unpleasantness the Olympic Games "always breed."

"Here is a way of escape," says The Express. "An Imperial Olmypiad—confined to British subjects in the Mother Country, the Dominion; the Colonies and dependencies. That would be the best of fun and the best of sport ,and we should all learn from them what fine fellows we are."

Anglers and Fishermen
See the
Demonstration
of
Living Bait Lures
at
The **Kingan Hardware Co's**
New Store---Simcoe St., near George St.
Saturday--- This Afternoon and Evening
JULY 20th, 1929
The Very Latest in Fishing Tackle
YOU WILL BE INTERESTED

Important Notice To Automobile Owners!

We have added to our already almost complete list of Departments a **Fully Equipped** in every detail **"BUMPING DEPARTMENT."** In other words, we are now prepared to satisfactorily remove all **Dinges** and **Damages** to Fenders, Bodies, etc., at Moderate Prices.

There is now **no need** of sending this work out of town or elsewhere.

After we have executed this work and **Refinished the damaged places,** you will find them **just as good as can be done anywhere.**

With **confidence** that we can give **satisfaction,** we respectfully solicit an opportunity.

J. J. DUFFUS LIMITED

3d-16,17,20

SIX TITLES WILL BE DECIDED TO-DAY

Women's Tennis Doubles Championship Won By Mrs. F. V. Woodbury and Miss M. Currie

TORONTO, July 20. (C.P.) — Six titles will be decided to-day in the final day's play of the Ontario Lawn Tennis championships being played here. The women's doubles championshp was captured yesterday by Mrs. F. V. Woodbury and Miss M. Currie, Halifax, leaving the finals in the men's singles and junior men's singles, women's singles and junior women's singles, the men's doubles and the mixed doubles, to be fought out.

C. Leslie and J. M. McDougall, of Montreal ,are favored to win the men's doubles crown. They have played well throughout the tournament and yesterday reached height of their form in trouncing the Toronto pair of Dr. Art Ham and Leroy Rennie in the semi-finals. To-day they will oppose Gilbert Nunns, Toronto, and Walter Martin, Regina. The latter showed fine form in eliminating the youthful United States stars, A. D. Noble, Boston, and D. H. Scott, Providence.

Noble and Scott will meet in the junior men's singles final.

The other events are all-Toronto affairs, Nunns and Dr. Ham will decide the winner of the men's singles championship. The two sisters, Miss Olive Wade and Mrs. O. E. Gray contest the final of the women's singles. The former and Miss Grace Richardson are finalists in the junior women's singles, while the mixed doubles crown lies between Mrs. H. Bickle and Doherty and Miss Wade, and J. S. Proctor.

The preliminary matches in the Canadian lawn tennis championships also commence here to-day. The opening draw, however, brings together local players. Out-of-town competitors will start Monday.

THEATRES

AT THE CAPITOL

Brilliant cast in the all talking attraction "On Trial" at the Capitol Monday, including Pauline Frederick, Bert Lytell and Lois Wilson.

"On Trial," Warner Bros.' latest crime mystery special, is being hailed as the best murder trial melodrama to be presented as a motion picture. Though this fact is undoubtedly one of the reasons for the sensation it is creating in theatrical circles all over the country, there are several other factors of even greater importance.

The first of these is the exceptionally brilliant cast, headed by Pauline Frederick, Bert Lytell, Lois Wilson and Holmes Herbert, and including Jason Robards, Franklin Pangborn, Johnny Arthur, Richard Tucker, Edward Martindel, Fred Kelsey, Vondell Darr and Edmund Breese.

The second is that "On Trial" was adapted by the versatile Robert Lord. The third is the fact that is was directed by Archie L. Mayo, one of the pioneer directors of Warner Bros.' productions.

The fourth reason is the play itself, written by Elmer Rice, and with a record of forty-six weeks on Broadway and numerous revivals and road company presentations throughout the country.

"On Trial" injected a new and revolutionary idea into the theater, the "flash-back," first influence of motion picture technique on the theater. Because of this motion picture structure, it was ideally suited for a 'aptation to the screen which makes possible qualities not attainable on the stage.

"On Trial" comes to the Capitol Theater Monday for a run of three days.

FOR SALE
AT THE EXAMINER OFFICE
SHELF PAPER CARDBOARD, Envelopes, Nurse's Temperature Charts, Receipt Books, Rent Receipt Books, Short Lease Forms, Paper for Lamp Shades, In Memoriam Cards, Sympathy Cards, Customs Invoices, Tags, Correspondence Cards, Plain Cards of all kinds and sizes, Butter Paper, Adding Machine Rolls, Scratch and Visiting Cards, Blotting Paper, Wrapping Paper. dtf-2250

Popular Comedy Success to Open Canadian Chautauqua

SCENE FROM OUTSTANDING COMEDY "THE FAMILY UPSTAIRS"

The uproarious comedy-success "The Family Upstairs," which will be presented on the first night of the coming Chautauqua here, is a long and continuous stretch of laughter. Here is a play that warms the heart with its vivid pictures of the little near-tragedies, hopes, ideals, ambitions and pleasures crowded into the average family life. It rings with wholesome laughter and tells a touching and beautiful love story that you will remember with pleasure for many months afterwards.

"The Family Upstairs" will be presented here by the noted Martin Erwin Players.

Chautauqua opens to-night with this outstanding comedy. Secure Seeson Tickets. Tent located in front of Collegate Institute; entrance McDonnel street.

TILLIE THE TOILER

By Russ Westover

BRINGING UP FATHER

By George McManus

MUTT AND JEFF

By Bud Fisher

TAILSPIN TOMMY

By Hal Forrest

POP

By J. Millar Watt

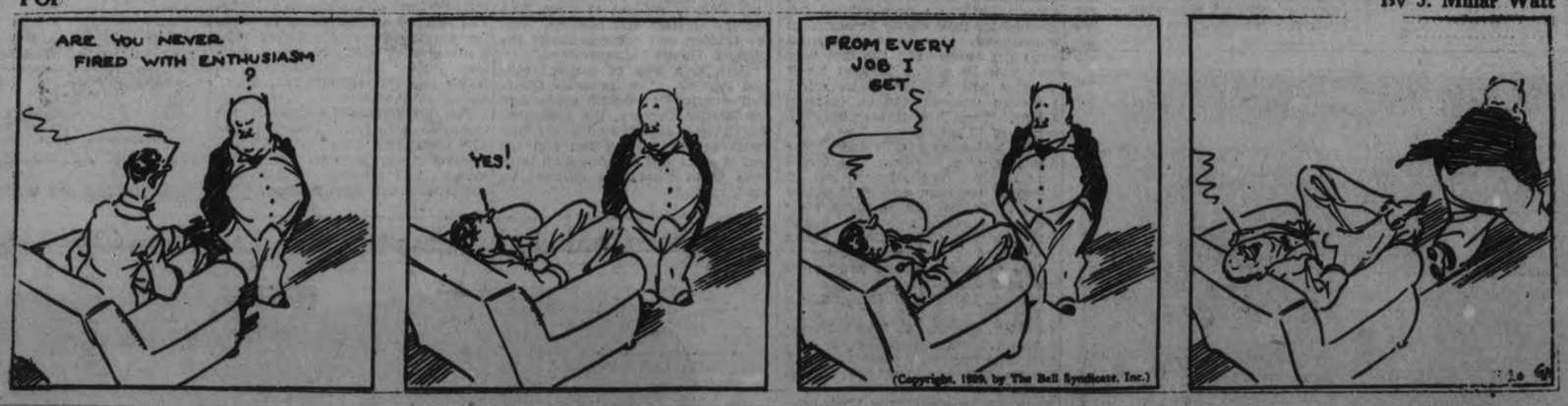

S'MATTER POP

By C. M. Payne

Kill Dangerous Flies Quicker!

Clean smelling Flit vapor, from the handy Flit sprayer, kills flies *quicker!* It contains more insect-killing ingredients, though harmless to humans and stainless to fabrics. That's why more people use Flit. Money back guarantee.

More for your money in the larger sizes.

"The yellow can with the black band"

FLIT

Copyright 1929 Standard Inc.

MOON ROCKET BEING TESTED

Residents Phone For Ambulance As Fiery Projectile Passes Overhead

PROVED SATISFACTORY

WORCESTER, Mass., July 20. — (Canadian Press).—A rocket designed by Professor Robert N. Goddard, of Clark University, in his experiments to shoot to the moon from the earth was sent through the air in an isolated part of Worcester this afternoon.

The noise was such that scores of residents called police headquarters saying that an airplane was shooting along afire. Two police ambulances scoured the section looking for victims and a plane left Grafton Airport on a hunt for the "air crash victims."

The experiment marks a climax of 17 years work by Professor Goddard to design a projectile that can reach the moon. Professor Goddard has the financial backing of the Smithsonian Institute and of Clark University.

The rocket which he sent aloft today was about nine feet long and about 28 inches in girth. It is of metal and is powered in such manner that successive charges of explosive were designed to keep the rocket shooting at even pace through ether.

Trying New Propellant.

A statement he issued said that he was experimenting to-day with an entirely new propellant and that the experiment was thoroughly satisfactory.

The rocket was shot from the base of a 40-foot steel tower beside which are steel rails which fit into grooves in the side of the rocket.

His statement said: "The test was one of a series of experiments with rockets using an entirely new propellant. There was no attempt to reach the moon nor anything of such a spectacular nature. The rocket is normally noisy. Possibly enough so to attract considerable attention. The test was thoroughly satisfactory. Nothing exploded in the air and there was no damage incident to landing."

SOUND AUCTION BRIDGE

By WILBUR C. WHITEHEAD

The World's Greatest Authority

TRUMPING OWN ACE IN DUMMY.

Auction Bidding

	1st Rd.
S	One Heart
W	Pass
N	Pass
E	Pass

Contract Bidding

	1st Rd.	2nd Rd.
S	1 ♥	4 ♥
W	Pass	Pass
N	3 ♥	Pass
E	Pass	Pass

Introductory four-card suit bids (as distinguished from the informative type) are those made with hands containing a choice between two or more suit bids, or between a suit bid and a No Trump. South's holding in this deal illustrates the latter situation.

Salient Points of Bidding

Auction Bidding: South bids originally one Heart. Despite his No Trump distribution, 4-4-3-2, and his high card strength in three suits, the four card Heart suit is his preferable call, as his unprotected suit is of but two cards. Should partner take out to Spades, South can go to No Trumps and, as will be seen, his original one Heart is introductory to any take-out or to a leave-in by North.

Contract Bidding: Following South's one Heart, North makes a jump assist to three, his trump length and side high card strength sufficient to ask partner to bid for a game if his side strength warrants. South, holding the necessary side values, bids four Hearts which becomes the final declaration.

The Play

West leads initially the 6 of Clubs, Dummy's Queen winning the trick. Declarer now leads trumps, the 4 from Dummy, East plays the 3 and South finesses the 9 against the possible holding of two Heart honors by the East hand. West wins the Heart lead with the King and continues with Clubs, playing the 7, which forces Dummy's King. Declarer again leads trumps, the 6 from Dummy, East plays the 10, and South the Jack which holds.

South now leads the Ace of Clubs and **trumps** it in Dummy in order to finesse his Diamonds—the 3 of Diamonds from Dummy, the 7 played by East and the Jack by South, thus driving the Diamond Ace.

West, now in, cannot lead Clubs which would give Declarer a discard and a ruff so shifts to Spades, leading the 4. Declarer, going up with the Ace in Dummy, returns a Diamond for a second finesse, the 9 holding the trick. South now lays down the Ace of Hearts, dropping East's Queen. He next leads the King of Diamonds trusting the outstanding adverse two Diamonds will be divided as he cannot get back to the Dummy for a third finesse of the suit. The Diamonds break and South plays the thirteenth Diamond for the game trick, giving up a Spade in the end.

Mr. Whitehead will answer questions concerning your bridge problems. Write to him, care of this paper, enclosing self-addressed, stamped envelope.

Copyright 1929 by Auction Bridge Magazine, Inc. Distributed by Bell Syndicate, Inc.

New Million Dollar Automotive Building to be officially opened as part of the Empire Year Celebration.

CANADIAN NATIONAL EXHIBITION

TORONTO ~ ONTARIO

Aug. 23 to Sept. 7

The 1929 Canadian National Exhibition . . . the fifty-first . . . celebrates Empire Year, and the brilliance of the entire two weeks' presentation will provide a magnificent, inspiring and long-to-be-remembered spectacle for the more than two million visitors.

Low rates by rail and boat. Ample accommodation. Send for illustrated booklets describing entire Empire Year Celebration.

THOMAS BRADSHAW, President — H. W. WATERS, General Manager

"HIGH Lights"

Fourth Wrigley Marathon Swim in two events (Friday, Aug. 23, for women, and Wed., Aug. 28, for men and winners of women's race) for the world championship and $50,000 purse—the greatest international sport spectacle.

Competitive Displays of Agriculture in all its Branches.

Trots and paces featuring Standard Bred Society Futurity.

International Outboard Motor Boat Regatta and Yacht Races.

Government Exhibits from practically every Country in the World.

Grand Stand Military and Naval Pageant, "Britannia's Muster"; by 1500 performers on the World's Largest Stage.

First Showing of 1930 Motor Car Models.

National Aircraft Show and Carnival of the Sky.

4 Concerts by 2000 Voice Exhibition Chorus.

HATS OFF

TO THE CLASSIFIED COLUMNS

They are the starting point of many people's success and prosperity

We Will Send For Your Copy.
RATES IF PREPAID
1c per Word or Figure Each Insertion
RATES IF CHARGED
1½c per Word or Figure Each Insertion.

'PHONE 1600

a For Sale—General

CREAM REED BABY CARRIAGE—reversible gear, good tires, $6; Square Parlor Table, $2.50. 'Phone 1343W. 3d-20-9737A

HAPPY THOUGHT RANGE, NEW Reservoir and Fire Pot; perfect condition; Four-Burner Gas Range, sell cheap. Telephone 2049W. 3d-20-9736A

MEDIUM-SIZED REFRIGERATOR, nearly new, $15; Cherry Paddles, 'Phone 2422J. 3d-20-9739A

LADY'S BROWN TWEED COAT, size 38; good as new; cheap. Apply 283 Stewart Street. 3d-19-A

BOY'S BICYCLE, TEN DOLLARS. Apply 513 Reid Street. 2d-18-9704A

LARGE LOADS REAL DRY KINDling Wood, $2.25 per Load. Kingdon Barrel Factory. 'Phone 3230. 3d19-9692A

GOOSE AND CHICKEN FEATHERS, in good condition. Apply 288 Burnham Street, Evenings. 3d-18-9691A

FINE COTTON SUGAR BAGS, 10c. Peterborough Bottling Works, 390 Queen Street. 3d-19-9690A

FOR SALE — FINE CROP OF TAME Raspberries on the bush. Owner unable to handle same. About ¾ Acres. Telephone 193, Millbrook, for particulars. 3d-18-9679A

FOR SALE — FOUR - ROOMED House, also Two Reg. Boston Bull Terriers (Females). Apply 250 Carlisle Avenue. 3d-18-9675A

CREAM WICKER BABY CARRIAGE, cheap, good condition, 565 Elm. 3d-18-9677A

PRIVATE SALE HOUSEHOLD FURniture, Piano, Victrola, Lamps, Dining-room Suite, Bedroom Furniture, etc. 588 Bonaccord. Telephone 867. 3d-18-9687A

HOUSEHOLD FURNITURE. 273 Rubidge . Telephone 1649J. 3d-18-9682A

WARDROBE, WITH 2 DOORS AND Large Drawer; good as new, $10. 423 Braidwood Avenue, or 'Phone 1342W. 3d-19-9709A

LLOYD BABY CARRIAGE, GOOD AS new, reversible gear, $15. 423 Braidwood Avenue. 'Phone 1342W. 3d-19-9712A

FOR SALE — 2 TIMBERS, 30' x 12' x 12"; 2 Timbers, 24' x 12' x 12"; 1¼" Flooring, 1 Staircase, 24' long 2 x 8; Doors. 466 George Street. 3d-18-9678A

RED AND BLACK CURRANTS AND Gooseberries; fine quality. T. Lush, 'Phone 484 r 3. 6d-21-9674A

DEW WORMS FOR SALE. 'PHONE 1763J. 6d-19-9622A

FOR SALE — A COMPLETE NEW Range of Birthday Cards, Birth Congratulation Cards, Graduation Cards, Sympathy Cards, and "Sorry-You-Are-Ill" Cards. See them at The Peterborough Examiner, South Store. dtf-A

INFANTS' CLOTHING AND BEDding, Ladies' and Gent.'s Clothing, Novels, Verandah Screen, Sealers, Blinds, Dishes, Beautiful Victrola, Records, and other articles. 580 Charlotte Street. 3d-20,22,24-9681A

HORSE, WAGON, AND HARNESS. Apply 301 Louis Street. 6d-23-9714A

FOR SALE — FRUIT GEMS, PINTS or Quarts, 50c Dozen; also China Cabinet and 3-Piece Parlor Suite, at reasonable price. Apply 784 George. 2d-19-7638A

THREE-BURNER COAL OIL STOVE, nearly new; good order. 560 Albert Street. 3d-20-9724A

AUCTION SALE OF HOUSEHOLD Furniture, belonging to W. W. Leonard, to be sold at Leonard's Stove Shop, Lakefield, on July 24, at 6.30 p.m. Other articles for Sale will be a Sharples Cream Separator, Jack Pulley, Radios, Second hand Ranges and Heaters. Trms cash. R. H. Alford, Auctioneer. 3d-20-7650A

FOR SALE — ATTENTION THRESHERS — Rasping for all makes of Clover Huller Machines, No. 1 Set, $32.00; No. 2 Set, $36.00; Nails, 10c per Pound. Sets include complete Rasping of best quality for Huller and Concave. Also Grate Bars for every make of Engine, Smoke Stack Screens and Stacks, and all Thresher Supplies and Repairs. McCRAE'S FOUNDRY, LINDSAY. 7d-24-7648A

KITCHEN RANGE, WITH HOT water front and warming closet; cheap. Apply 186 Park Street South. 3d-20-9721A

b For Rent—Houses and Apartments

THREE PARTLY FURNISHED Rooms . Write Box 9702, Examiner. 3d-19-9702B

SEPARATE GARAGES, LOCATION central, good yards. Also Brick House for Sale or Rent; immediate possession; desirable location. 'Phone J. J. McBain. 5d-12,13,15,17,20-9535B

SMALL APARTMENT, HEATED, Partly Furnished; suitable for 2 Business Girls. 512 Aylmer Street. 'Phone 1918J. 3d-19-9703B

SMALL HOUSE, TWO - PIECE Plumbing, very central, $11.00. Apply 183 Murray Street. 3d-19-9698B

ROOM TO RENT, WITH BOARD. 'Phone 980W, or apply 304 Brock. 3d-18-9679B

b For Rent—Houses and Apartments

FOR SALE OR RENT — HOUSE, good location, north side, 558 Gilmour Street. J. E. Patte. 'Phone 2316. 6d-22-7640B

SEVEN-ROOMED BRICK HOUSE; conveniences. Possession August 1. 633 Aylmer. Telephone 644J. 3d-18-9688B

EIGHT-ROOMED HOUSE: CONVENlences ;two garages. 612 Armour Road. 3d-19-7643B

PARTLY FURNISHED HOUSE; CONveniences. Bethune Street. Telephone 3078. 3d-18-9686B

FOR SALE OR RENT — HOUSE. 273 Rubidge. 'Phone 1649J. 3d-18-9683B

SMALL HOUSE, DUPLEX, CENTRAL, also Garage. Apply 183 Antrim. 5d-18-9620B

TO RENT—ONE TO THREE ROOMS, one suitable for Office or Workshop, electric or gas connections, with table and writing desk. Apply Dr. Allen or S. J. Leeson, at 158 Charlotte Street. 'Phone 164. 3d-20-9721B

APARTMENT, STEAM HEATED, Bright Room; central. Apply 307 George Street. 3d-20-9727B

FIRST-CLASS GARAGE. 'PHONE 829M. 3d-20-9723B

d Real Estate

FOR SALE — BRICK HOUSE, 7 Rooms; central, modern; take Car. Summer Cottage for equity. Box 9695, Examiner. 3d-19-9695D

FOR SALE — TWO BUNGALOWS, on easy terms. 'Phone 3385. 6d-8,10,12,16,18,20-7535D

MUST SELL, TO WIND UP ESTATE —Good 8-Room Brick, Modern, West part City. Apply 421 George Street. 'Phone 273 Evenings. 5d-16,18,20,22,24-9598D

FOR SALE — FARM OF 200 ACRES, 140 Cleared, balance wood and muskrat marsh, clay loam; good buildings, near Wallace's Point. Apply to Thomas Willan, Fraserville, Ont. 6d-18-9610D

FOR SALE — MODERN BUNGALOW, hardwood floors, fireplace, wired for electric stove; seven minutes from Post Office. Apply to owner, 61 Robinson Street. 'Phone 1037J. 3d-20-9735D

DON'T STOP UNTIL YOU SEE THIS One — 5-Room Tapestry Brick Bungalow, hot water heating, dandy plumbing, hardwood floors, brick fireplace, built-in cabinets, electric fixtures, garage, gas, and all window shades and drapes. Sacrifice, Price $4,000. North-west side. Few Apartments to Rent. Apply 344 King Street. 2d-19-9699D

f Boarders Wanted

BOARDERS WANTED, WITH ROOM. 245 Princess Street. 3d-20-9729F

TO RENT — SUMMER COTTAGE, Stoney Lake, close to main shore, 2 miles east of McCracken's Landing. Write Joseph Hamilton, R. R. No. 2, Lakefield. 3d-18-9668E

g Help Wanted—Male

WANTED — FIRST-CLASS MOTOR Mechanic. Apply General Motors of Canada, Ltd., Oshawa. 3d-18-7621G

SALESMAN, WITH CALENDAR OR Advertising Sales experience; big money selling merchants banks, manufacturers, exclusive "Adjusto." A. R. Mfg. Co., 3109 North Avenue, Milwaukee, Wis. 1d-18-9715G

h Help Wanted—Female

WANTED — GIRLS TO PICK RASPberries, one mile west of Jackson Park. 'Phone 2493W. 2d-19-9713H

SALESWOMAN WANTED, OVER 25; experience not essential; character, references required. Write Box 9716 Examiner. 1d-18-9718H

PERMANENT POSITION AVAILable for Capable Woman, with refined personality. Full particulars given and interview arranged on application. Write Box 9719, Examiner. 1d-18-9719H

WANTED — GIRL OR WOMAN FOR Housework; sleep at home; state experience and wages required. Box 9654, Examiner. 4d-18-9654H

WANTED — GIRLS AT ONCE, Beachwood, on Deer Bay. E. M. Beach, Lakefield, R. R. No. 1. 6d-22-7618H

EXPERIENCED STENOGRAPHER Wanted for Supply during August; must be quick and accurate. Apply giving age, experience, speed, etc. to Box 9696, Examiner. 3d-19-9696H

GIRL WANTED TO DO PARCELling and Checking. Apply Office only. School girls, do not apply. Fanning Steam Laundry. 3d-18-9673H

WANTED — GOOD COOK FOR THE Y.W.C.A for the month of August. Apply Superintendent. 4d-18-7610H

$10 TO $20 PAID WEEKLY FOR spare time work at home. No Canvassing. Write Auto Knitter Company, Toronto, Department 39. tfs-H

TEACHERS WANTED. y

PROTESTANT TEACHER WANTED for S.S. No. 11, Methuen. Applicant please state salary expected, and qualifications, to Mrs. Norris Whitney, Sec.-Treas., S.S. No. 11, Methuen, Round Lake P.O. 6d-23-7649Y

j Employment Wanted

HOUSEKEEPING FOR ELDERLY People. 'Phone 2958J. 3d-20-9720J

WANTED — YOUNG MAN WHO HAS some experience in Farm Work, is seeking employment. 'Phone 2846. 3d-19-9648J

LONG GRASS OR WEEDS CUT ANYwhere in the City. 'Phone 1285W. 3d-161-9265J

WORK WANTED— RE-MODELLING Roofs, Floors, Garages, General Repairs. 'Phone 2221J. 6d-20-9656J

l Agents Wanted

WANTED NOW MAN AS SALESman for Peterborough district. Guaranteed sales rights. Free equipment. Finest Stock. Particulars write Pelham Nursery Co., Toronto. 28d-172-9023L

AGENTS REQUIRED IN THIS LOcality to Sell the most popular Canadian made line of Personal Christmas Greeting Cards, Regal Art Co., 219 Spadina Avenue, Toronto. 2d-6,20-7514L

WANTED — MEN AND WOMEN, TO Sell from House to House, in unoccupied territories, a High-grade Line of Household Necessities and Toilet Articles. Park Lane Products, Limited, Hamilton, Ontario. 1d-18-9716L

In Police Court

A local married woman appeared in Police Court this morning, charged with two serious offences in the Criminal Code. The charges were: Did steal and carry away five dollars and did break and enter an apartment by night.

According to police, several thefts had been reported from a downtown apartment house, and last evening the accused woman was caught in the apartment in question.

Through her counsel, the woman declined to elect, waived re-reading of the charges, and pleaded not guilty. The Crown asked for a remand until Friday, July 26, which was granted.

Bail of $2,000 was furnished.

LACK OF EVIDENCE

HOUSTON, Tex., July 20.—A two-year old liquor case was recently tried here and the defendant was found not guilty, mainly because the state's two witnesses had died in the meantime. J. S. Thurman, 45, the defendant, was arrested by E. H. Talley and Carl Green in 1927. Both dry officers have since died.

m Lost

STOLEN FROM COMSTOCK'S LANEway, Boy's New Blue Bicycle. 'Phone 1363F. 3d-19-9705M

BRAND NEW RUBBER TIRE, somewhere on Charlotte Street. Finder will be rewarded by leaving at Levine & Son's Store, 311 George Street. 3d-19-9697M

POCKET KODAK, AT CHEMONG Park. Finder please leave at Pavilion, or 'phone 2262F. Reward. 3d-18-9684M

BLACK WOOL SWEATER, LOST from Car in City Last Night. Finder please return to 531 Park Street. 3d-20-9739M

WILL THE PARTY WHO TOOK Wrist Watch from Bench in Riverlea Park, please return to Examiner, and save further trouble? 1d-18 9728M

ON CHARLOTTE STREET, FROM George Street West, Small Purse, containing Sum of Money. Finder please leave at Examiner. 3d-20-9740M

BUILDING MATERIALS

CUT PRICES DURING JULY AND August. Bargain Circular now ready offers Fir Doors, 2.98; Glazed House Sash, 1.35; Barn Sash, Glazed 78c; Heavy Coated Corrugated Metal Roofing, 5.55; Asphalt Shingles, 25c; Slate Roofing, 2.98; Oak Flooring, 6c; House Paint, 68c Quart; Insulating Board, half-inch, 43.00 thousand feet; Wall Board, 28.50 thousand. Ready cut Garages, only 25.00 down; Pumping Engine with Jack, 49.90. Bargains in Plumbing Goods, Metal Siding, Pumps, Sinks, Roof Coating, Metal Ceiling, Garage Doors, Combination Doors, etc. Write for Free Circular, Halliday Company, 17 Halliday Building, Hamilton, Ont. 9d-4,6,10,13,17,20,24,27,31

METAL ROOFING

BEST QUALITY HEAVY COATED Corrugated Metal Roofing, 5.55, delivered during July and August. Our record value. Send size of building for free estimate or order from this advertisement and pay on delivery after inspection. Halliday Company, 17 Halliday Building, Hamilton, Ont. 2d-4,20

p. Poultry

BABY CHICKS, FOR IMMEDIATE delivery from Canada's oldest and greatest laying strains. White Wyandottes and White Leghorns. We were first in Canada to advertise and ship Chicks. Safe arrival guaranteed. Wyandottes 13c each, 12c Leghorns 11c each; any number. Large catalogue free. Fisher Poultry Farm, Box 9-83, Ayton, Ontario. 4d-29,6,13,20-9171P

q Wanted

WASHINGS WANTED TO DO AT Home. Write 9694, Examiner. 3d-19-9694Q

WANTED — RASPBERRY PICKERS. G. M. Moncrief. 'Phone 1437W. 3d-19-7639Q

WANTED — USED BLACKSMITH'S Bellows, in good condition. The Peterborough Lumber Co., Ltd. 3d-18-7539Q

USED FURNITURE WANTED, HIGHest price paid. 'Phone 208. Davies, 390 Aylmer Street. 3d-20-9670Q

WANTED — FURNISHED ROOM BY Lady. Apply Box 9726, Examiner Office. 3d-20-9726Q

s Used Cars For Sale

NASH 6 SPORT MODEL, $325; ALSO Chevrolet, $45. Peel's Garage, Lake Street. 6d-20-9647S

FOR SALE — '27 ESSEX COACH, 475 Mark Street. 3d-18-9635S

FOR SALE — MASTER SIX McLaughlin Touring, excellent condition; small mileage; real bargain. 242 Charlotte Street. 'Phone 680. 3d-18-7626S

FOR SALE — LATE 1925 MODEL Big Six McLaughlin Coach, first-class running order. 'Phone Locksley, Rye's Pavilion. 3d-20-9732S

t General Notice

ANYONE SUFFERING FROM RHEUmatism, Neuritis, or Lumbago, and wishing relief, 'Phone 1343W, 425 Braidwood Avenue. 3d-19-9736T

HARRY SMITH, CARPENTER — Repair Work Done. Clothes Reels for Sale. 180 Brock Street. 'Phone 1374M. 26d-174-9076T

CHIMNEYS BUILT AND REPAIRED. 'Phone 2216M. 3d-18-9676T

CHIMNEYS BUILT AND REPAIRED. 'Phone 2017W. 3d-20-9722T

CARPENTER WORK DONE — Houses built any style. Many designs to choose from. Hardwood Floors Laid and Finished, and Prices Right. 'Phone 1103. 6d-23-9717I

MOVING WEST? M. RAWLINSON, Ltd., established over forty years. Moving, Storing, Packing, Shipping. Excellent warehouses. Consolidated Cars Household Furniture to Western Canada and California. Long Distance Moving. 613 Yonge Street, Toronto. stf-T

Pet Stock. x

FOR SALE — COLLIE PUPS. APPLY T. Allin & Son, Millbrook. 3d-19-9730W

VETERINARY.

DR. W. F. McELROY, Vet. Sur. Office and Residence, 290 Charlotte street, Charlbond Building, Peterborough. 'Phone 1623J.

ON THE LAKEVIEW GOLF COURSE

The photograph here shows a competitor in difficulties on the fifth hole at Lakeview Golf Club during the Ontario open golf championship, which was won by Dave Spittal of the Royal York Club.

POOL CLAMS BACK; MYSTERY UNSOLVED

Biddeford Pool Inhabited Again After Clams' 6-Year Absence.

BIDDEFORD, Me., July 20 (Canadian Press).—Biddeford Pool, for several years without the clams that once made it famous, again has a supply that is greater than ever. The return of the clams recalls a mystery that local fishermen have long discussed without definite solution.

The pool itself is a great basin, a mile in radius, entrance being gained through a narrows called The Gut, through which the tides race as they ebb and flow. At low water great areas of most prolific clam flats are laid bare. Pool clams have long been famous for their size and succulence. No matter haw many bushels the clammers dug, there never seemed to be any diminution in the number of the shellfish.

Six years ago, however, pool clams began to disappear. Bureau of Fisheries experts visited Biddeford Pool but could offer no solution of the mysterious disappearance of clams from the flats. State experts took the matter up, and a proposition to re-seed the flats with baby clams from other sections met with such favor that pool residents laid out the sections where they would plant.

Speculation over the situation and its possible remedies passed. The flats were abandoned and to a certain extent forgotten. Now nature has stepped in and done what man planned to do several years ago.

Waldo S. Verrill, a life-long resident of Biddeford Pool and a retired lobster and fish dealer, offers an explanation which is commonly accepted. His theory is that Biddeford Pool fishermen long made a practice of cleaning their day's catch of fish and tossing the offal on the flats at low water to be washed clean again by the incoming tides. This brought the trouble.

Verrill says that when the flats are covered with only an inch or two of water the clams project their heads from their shells above the bottom to feed. This was precisely the stage of tide when, six years ago, a vast horde of unusually large crabs infested the flats. Attracted by the fish cleanings, they swarmed everywhere.

In their scramblings over the flats in the shallow water they came upon the heads of the clams and eagerly snipped them off and devoured them! Other fishermen corroborate Mr. Verrill's explanation.

They say this great army of strange, predatory crabs must have come in from the deep sea for some unusual reason—perhaps expressly to annihilate the clams of Biddeford Pool! Once that end was achieved they disappeared, and their species has never been seen in the pool since.

ANOTHER ENTRY

July 17 saw the arrival of another fair invader in Toronto from the West, Miss Catherine Harrop, of Seattle, Washington (shown above), for the women's ten-mile swim at the C.N.E. Miss Harrop looks like sixteen, but tells the truth, and acknowledges twenty-four. She is a husky maiden, and has won a number of swims at Portland. Miss Harrop has joined with Miss Geraldine and Miss Dorothy Widmer, two other Seattle girls. With Miss Olive Gotterdam, who was second to Miss Ruth Hertle last year, Seattle certainly has a fair entry—and that "fair" goes double for the entire collection.

Shells Valued At $50,000 IN Canadian Henley Races

ST. CATHARINES, July 20.—Twenty-three clubs, with a total number of 426 competitors utilizing 74 shells valued at approximately $50,000 will compete in the Royal Canadian Henley Regatta here July 25, 26 and 27, it is expected.

The clubs looked for are: Argonauts of Toronto, Bachelor Barge Club, Malta Boat Club, Penn Athletic Rowing Association, Undine Boat Club, of Philadelphia; West Side Rowing Club, Mutual Rowing Club, Buffalo; Brockville Rowing Club, Detroit Boat Club; Don Rowing Club, Toronto; Leander Rowing Club, Hamilton; Lachine Rowing Club; American Legion Boat Club, Wyandotte, Mich; Ottawa Rowing Club; Theodore Roosevelt High School, Wyandotte, Mich.; McGill University, Montreal; University of Toronto Rowing Club, Winnipeg Rowing Club; Jubilee Boat Club, Halifax; Union Boat Club, Boston; Narragansett Boat Club, Providence, R.I.; Duluth Rowing Club, and St. Catharines Rowing Club.

WEED CONTROL ACT, 1929

Notice is hereby given that the ratepayers of Douro Township are required to cut the noxious weeds on their property within one week. Otherwise men will be employed to do the work, the cost of which will be charged to the ratepayer.

JOHN McMURRAY,
Weed Inspector, Douro Township.
2d-19-2646

CLEARANCE SALE
THIS WEEK'S LIST OF BEST
USED CARS

There can be no better class of Used Cars than these we are offering. Those who drive no motor, and want one, are invited to ask us about any of the following:

McLaughlin Touring, 6 cylinder
Overland Sedan, 6 cylinder
Ford Tudor
Dodge Sedan
Whippet 4 Sedan, 1928
Dodge Touring
Chevrolet Sedan
Ford One-Ton Truck
Whippet Coach, 1927
Star Touring
Essex Coach
Willys Knight Sedan
Whippet 6 Coupe, 1928
Pontiac Coach
Ford Runabout
Ford Touring
Dodge Touring
Ford Touring, 1928

The above cars will be sold at prices and terms to suit.

J. J. DUFFUS, LTD.
2d-19,20

Cobourg Golfers Win Match From Belleville

COBOURG, July 20.—Belleville golfers were defeated at Cobourg Thursday by the following score:

Belleville.		Cobourg.	
E. J. Graham	0	Oswald	2
Illsey	1	Miller	2
Cook	1	Maxwell	2
Dr. Stobie	0	Higginsbotham.	0
B. Graham	0	Stone	3
Wray	1	J. Dick	2
Dr. Tennant	0	J. D. Armstrong	2
Schuster	0	Japke	3
Burrows	1	R. E. Barnes	2
Parritt	1	G. Oliver	2
Ponton	0	Burn	2
McKeown	2	A. S. Barnes	0
Fisher	2	J. B. Armstrong	0
Stokes	3	Cauley	0
Smith	2	Edwards	0
Wray	0	Morden	2
Capt. Weir	1	J'dge O'Connor	2
Faulkner	1	Gould	1
Foster	3	Spragge	0
Howsy	2	Cooke	1
Morton	1	Jex	2
Stafford	0	Kruger	2
Total	22	Total	32

Since 1800 the United States has purchased from foreign countries absolute sovereignty over 2,242,700 square miles of territory for which it has paid $93,500,000.

5 Superior Buys In USED CARS

Exceptional Value for the Amount Asked.

1929 FORD TOURING—gone 208 miles, guarantee mileage (certified) . $650

1926 STUDEBAKER COUPE — exceptionally good buy (certified) $695

1926 OLDSMOBILE COACH — reconditioned, and will give many miles of good service $525

1925 STAR SEDAN—full balloon tires, reconditioned and certified $395

1924 STAR SEDAN — newly painted and reconditioned (certified) ... $295

CERTIFIED MEANS
—Prices Marked in Plain Figures
—30-Day Guarantee
—5-Day Driving Trial

SELKIRK And ELLIOTT
PHONE 98 - 171-175 HUNTER

BARRISTERS AND SOLICITORS

GORDON & ELLIOTT — Barristers, Solicitors, Notaries, Patents and Trade Marks, Money to Loan. Telephones 219 and 2591.—Hon. G. N. Gordon, K.C., Alexander L. Elliott

PECK, KERR & McELDERRY—Barristers, Solicitors and Notaries. Office, Water street, Peterborough. Money to loan at the lowest current rates of interest. Telephone 1950. E. A. Peck, M.P., F. D. Kerr, K. C., V. J. McElderry, K.C.

EMMETT F. SHERRY—Barrister and Solicitor, Bank of Commerce Building, corner Hunter and Water streets, Peterborough. Money to Loan. 'Phones: Office 3168, Residence 1307. 1yr-June2,29

R. R. HALL—Barrister, Solicitor, etc., Peterborough, Ont. Office, corner of Hunter and Water streets, over the Canadian Bank of Commerce. Trust Funds to loan on easy terms of payment.

JAMES FORDYCE STRICKLAND—Barrister, Solicitor, Notary Public, Peterborough. 'Phone 191. Money to Loan. 375 Water Street.

MEDICAL.

DR. C. C. CRAGG, Eye, Ear, Nose and Throat. Office, Clinic Building, corner Charlotte and Reid. 'Phone office 2000, house 1013.

DR. BUCHANAN, F.R.C.S., Edin., M.R.C.S., Eng. Eye, Ear, Nose and Throat Specialist, corner Water and Murray Streets, Peterborough.

THE CLINIC'S DEPARTMENT OF PHYSIO THERAPY, fully equipped with all the Latest Appliances, has been placed under the supervision of Dr. Murray Fraser, who has recently returned from a Special Course of Instruction in that work. 90d-31-7446

SURVEYORS.

SMITH & SMITH — Land Surveyors and Engineers Offices: 332½ George Street, 'Phones 642, 2275.

RUBBER STAMPS

RUBBER STAMPS OF ALL KINDS Leave your order with The Examiner. If you can't call, 'phone dtf-2349

STORES TO LET
CENTRAL, LOW RENT
A. LOW & CO.
Phone 697.
Nights and Holidays: 1027 or 3122-W.
385 BETHUNE ST.

YEAR-OLD CARS GIVE BEST USED CAR VALUES

We have Three 1928 Pontiacs—Coach $750, Coupe $825, Sedan $875. See this group at

A. BROWN AND SONS
on King Street, just West of George.

2d, 18

NAVIGABLE WATERS PROTECTION ACT, R. S. C. CHAPTER 140.

THE HYDRO-ELECTRIC POWER COMMISSION OF ONTARIO hereby gives notice that it has, under Section 7 of the said Act, deposited with the Minister of Public Works at Ottawa and in the Registry Office for the Registry Division of the County of Peterborough at Peterborough, Ontario, a description of the Site and the Plans of its 220 K.V. Transmission Line proposed to be built over the Otonabee River from a point in Lot 7, Concession 7, in the Township of Monaghan to a point in Lot 17, Concession 17, in the Township of Otonabee and County of Peterborough.

AND TAKE NOTICE, That after the expiration of one month from the date of the first publication of this Notice, The Hydro-Electric Power Commission of Ontario will, under Section 7 of the said Act, apply to the Minister of Public Works at his office in the City of Ottawa, for approval of the said Site and Plans, and for leave to construct the said 220 K.V. Transmission Line over the Otonabee River as aforesaid.

DATED at Toronto this 17th Day of July, 1929.

THE HYDRO-ELECTRIC POWER COMMISSION OF ONTARIO
W. W. POPE,
Secretary.
3d-20,27,3-7651

Railway Time-Tables

CANADIAN PACIFIC RAILWAY
(Corrected to date)

Going East—
8.10 p.m.—Indian River, Norwood Havelock, Tweed. Daily except Sunday.
11.59 a.m.—Havelock, Tweed, Kingston, Smiths Falls, Ottawa, Montreal, Quebec, Boston and New York On Sunday to Havelock only.
12.40 a.m.—Havelock, Tweed, Kingston, Perth, Ottawa, Smiths Falls, Montreal, St. John, Boston and New York. Daily except Saturday Sleepers Montreal and Ottawa.
1.10 a.m.—Havelock, Tweed, Perth, Smiths Falls and Ottawa. Daily.
Going West—
4.55 a.m.—Myrtle, Toronto, Guelph, Goderich, Hamilton, Galt, Woodstock, St. Thomas, London, Chatham, Detroit, Chicago and New York. Daily.
5.55 a.m.—North Toronto, Agincourt, Owen Sound, Orangeville, Tessworth and Brampton. Daily except Sunday.
7.35 a.m.—Toronto, Hamilton, Brantford, Buffalo, New York, Galt, Woodstock, London, Chatham, Detroit and intermediate points Daily except Sunday.
7.00 a.m.—Bethany, Lindsay, Orillia Port McNichol, Midland, and intermediate points. Daily except Sunday.
3.30 p.m.—Toronto, Hamilton, Buffalo, Rochester, Boston, Woodstock, London, Windsor, Detroit, Chicago, and intermediate points between Peterborough and Toronto. Makes connection with the Trans-Canada Limited for Winnipeg and Vancouver, Daily.
6.30 p.m.—Lindsay, Toronto and intermediate points. Daily except Sunday.

CANADIAN NATIONAL RAILWAY TIMETABLE
(Corrected to date)

Train No. 96—7.15 a.m., for Port Hope, Oshawa, Toronto and makes connection for points on main line east.
Train No. 93—8.20 a.m., for Lindsay, Blackwater, Orillia, Midland, North Bay and Toronto.
Train No. 571—8.30 a.m., for Lakefield.
Train No. 98—8.35 a.m., for Hastings, Campbellford, Belleville and connecting with the International Limited for Kingston, Brockville, Montreal, Halifax, Portland, Boston and New York.
Train No. 92—12 noon, for Port Hope, Oshawa, Toronto, Guelph, London, Chicago, Hamilton, Buffalo, New York and Philadelphia.
Train No. 100—3.15 p.m., for Keene, Hastings, Campbellford, Belleville, connecting with the "Inter City Limited" for Ottawa, Montreal Quebec and Halifax.
Train No. 572—12.10 p.m., for Lakefield.
Train No. 95—5.15 p.m., for Lindsay, Orillia, Midland, Toronto, making connection with the "Confederation" for Sudbury, Winnipeg and Pacific Coast points.
Train No. 99—8.05 p.m., for Lindsay (Saturday only).
Train No. 94—8.50 p.m., for Port Hope, Kingston, Montreal, Quebec, Halifax, Boston, New York and carries through sleeper Peterborough to Montreal.

DAVIS-THOMPSON COMPANY, LTD.
Insurance and General Agency.
433 GEORGE STREET - PHONE 40

Emergencies and Opportunities Alike Can Be Taken Care of With a Savings Account

THRIFT MEANS HAVING, BEING AND DOING

4% ON DEPOSITS

Deposit something Every Pay where the Interest Rate is Worth While

Open an Account with This Savings Bank TO-DAY

Office Hours:
9 a.m. to 4 p.m.
Open Saturdays until 5 p.m.

THE TORONTO SAVINGS AND LOAN COMPANY
Phone 53.
437 George St., Peterborough.

SCHOOL BOARD, HAVELOCK, ONTARIO.

ALTERATIONS TO PUBLIC SCHOOL

TENDERS WANTED.

TENDERS will be received by the undersigned up until 6 o'clock in the Afternoon of MONDAY, JULY 22ND, 1929, in the following manner:

First—Covering, Digging, Concrete Work, Masonry Work, Carpentry, Painting and Glazing.

Second—Covering, Plumbing, Heating, and Tinsmithing.

Tenders will be mailed in sealed envelopes, clearly marked with the Bidder's Name, and addressed to the undersigned.

The lowest or any Tender nor any Tender not necessarily accepted.

Plans and Specifications may be seen at the Office of the Secretary, or may be seen and obtained at the Office of the Architects, Hornsby & Allan, Architects, 332½ George Street, Peterborough.

EDWARD FENNELL,
Secretary,
School Board,
Havelock, Ontario.
6d-18-7585

MORTGAGE SALE.

Under and by virtue of the powers of Sale contained in a certain Mortgage, which will be produced at the time of Sale, there will be offered for Sale, by Public Auction, by W. J. Hancock, Auctioneer, on THURSDAY the 8th Day of August, 1929, at the hour of Two o'clock in the Afternoon, at Hancock's Auction Rooms, at No. 494 George Street, in the City of Peterborough, Ontario, the following Lands and Premises, that is to say: ALL AND SINGULAR, That certain Parcel or Tract of Land and Premises situate lying and being in the City of Peterborough, in the County of Peterborough, and being composed of Part of Lot Number Four (4) South of Rink Street and West of George Street in the said City of Peterborough as shown on the Plan of the Corporation Reserve Registered in the Registry Office for the Registry Division of the County of Peterborough on the 1st Day of September, 1864, described as follows: COMMENCING at the North-East angle of the said Lot; thence Westerly along the Northern limit thereof to a point distant Sixty-seven feet (67') Easterly from the North-West angle of the said Lot; thence Southerly and parallel with the Western limit of the said Lot to the Southern limit of the said Lot; thence Easterly along the Southern limit of the said Lot to the South-east angle of the said Lot; and thence Northerly along the Eastern limit of the said lot to the place of beginning.

EXCEPTING AND RESERVING unto one Henry Connelly his heirs and assigns a right-of-way for persons, animals and vehicles over, along and upon that Part of said Lot Number Four (4) described as follows: COMMENCING at a point in the Northern limit of the said Lot distant Sixty-seven feet (67') Easterly from the North-West angle of the said Lot; thence Southerly parallel with the Western limit of the said Lot One Hundred and Ten feet (110'); thence Easterly parallel with the Northern limit of the said Lot one (1) foot; thence Northerly and parallel with the Western limit of the said Lot to the Northern limit of the said Lot; and thence Westerly along the Northern limit of the said Lot one (1) foot more or less to the place of beginning.

On the said Property is said to be erected a Two-Storey Six-Roomed Brick Veneered Dwelling-house, containing 3-piece bath and hot air furnace, hardwood floors downstairs.

The above Property will be sold subject to a First Mortgage for the sum of EIGHTEEN HUNDRED DOLLARS ($1,800.00) bearing interest at the rate of Six and One-half per cent. (6½%) per annum, payable half-yearly.

TERMS: 10% of the purchase money to be paid down at the time of Sale, the further sum of EIGHTEEN HUNDRED DOLLARS ($1,800.00) part of the purchase money by assuming the existing Mortgage for EIGHTEEN HUNDRED DOLLARS ($1,800.00), and the balance of the purchase money to be paid within Fifteen Days after the date of the Sale.

For further particulars and terms and conditions of Sale, apply to JOHN R. CORKERY, 414 Water Street, Peterborough, Ontario, Vendor's Solicitor.

DATED at Peterborough this 4th Day of July, A.D. 1929.

4d-8,13,20,3-7516

Established 1868

FOR COAL, LIME, PLASTER AND CEMENT

Phone 48

Conger Lehigh Coal Co. Limited

266 CHARLOTTE ST.

T. O DONALDSON, Local Mgr

PIANO TUNING

WILLIAM R. POTTER,
'Phone 2524J.
6 King George Street.

93d-95-5724

STONEY LAKE

Steamboat Service

Steamers will leave Lakefield at 9 a.m., 12.45 p.m., 5.45 p.m. on arrival of Train leaving Peterborough at 8.30 a.m., 12.10 p.m., and Bus leaving Peterborough at 5.15 p.m.

Steamers will leave the Lake to have Passengers arrive in Peterborough at 8.10 a.m., 11.35 a.m. and 6 p.m.

Further information on application to

FRANK G. YOUNG, Manager
434 Park Street - 'Phone 548

Peterboro Tool Works

Ring Gears at Wholesale to Machine Shops and Garages.

Rear 176 Simcoe.
Phone 1101.

EXPERT

MILL WORK

Sash, Doors, Frames, Stairs, Interior Trim and Cabinet Work of all kinds.

Lath and 5X B.C. Shingles.

CANADIAN ALADDIN CO., LTD.

Phones 952-2080J.

W-8

BREWER Motor Sales

FOR

BETTER USED CARS

AT

Brock Street Rink

A Square Deal Every Time.

A FEW SPECIAL BARGAINS

Essex Coupe	$645
Essex Sedan	695
Hudson Coach	750
McLaughlin Sedan	795
McLaughlin Coach	695
Dodge Sedan	500
Dodge Coach	595
Chevrolet Coach	595
Chevrolet Coupe	495
Reo Sedan	695
Oldsmobile Coach	645

OPEN EVENINGS

Your present car taken as part payment.

PHONE 192-1049.

ADVERTISE IN THE EXAMINER

LOCALS

WOOD BARGAIN.

Excellent value in green buttings at three dollars for large team load The Peterborough Lumber Co. Ltd. Phone 3160. 6d-21-7629

NOTICE.

Order your coal now at summer prices. We will put it in at your convenience. Conger Lehigh Coal Co. Ltd. T. O. Donaldson, local manager Phone 48. dtf-6559

SKOOKUM CAMP NOTICE.

Boys wishing to go to camp next Monday must be at Y.M.C.A. with their dunnage at 2.15. Cars leave at 2.30 sharp. 2d-19,20-7634

SALT

We can give you the highest grade salt on the market either in blocks or bags. Frank H. Dawson, Flour, Grain, Seed, Salt, 380 Water street. Phone 55. Wed.-Sat.-t.f.

"WE ARE PREPARED"

to give you the best to be had in all COAL AND WOOD in Quality and Service; guaranteed to give A1 satisfaction. Prompt delivery. All at current prices at

J. E. A. FITZGERALD
Phone 111. 253 Hunter Street
16d, 29, 7580

NOTICE.

Now is the time to have your eavetroughs repaired also that leaky roof. Give us a call phone 99 and get our estimate. Goodfellow and Welch, tinsmiths and plumbing Water street.

m.-w.-s -5931

ST. GEORGE'S SUNDAY SCHOOL PICNIC, FRIDAY, JULY 26

To Harwood and Wallace's Point by steamer 'Stoney Lake'. Leave George street wharf, 8.30 a.m., Lock street wharf, (near Rye's Pavilion) 9 a.m. Adults, 60 cents; children, 5 to 14 years, 30 cents. 2d-2024, 7644.

Canton Cafe

334 GEORGE STREET

BILL OF FARE

Sunday, July 21st

Enjoy your Special Sunday Meal at the Canton Cafe

Dinner 40c

ROAST YOUNG TURKEY
With Apple Sauce
Full Course Dinner

FRUITS IN SEASON

Table Reservations attended to.
DINNER from 11.00 to 2 p.m.
SUPPER from 5.00 to 8 p.m.
Pub. Phones: 2895; Bus. 1030W

TOM LONG, Proprietor.

"Truth"—addressed to the women of Peterborough.

—By the Farmer Boy.

YOU have heard of "truth" in advertising — the praiseworthy points about this or that food. Now we present "truth about our milk. Each of our advertisements carries the truthful message of purity, sanitary safeguards and full creamed quality of Campbell's milk. Watch for them—read each one carefully. Let us serve you.

CAMPBELL'S DAIRY PRODUCTS

COR. PARK & SHERBROOK STS. PHONE 520

LET us take the scratches and dents out of your fenders. Why have new ones put on when our skillful work brings the same results for a fractional part of the cost? Any job of auto repairing, large or small, taken care of by experts.

Gillespie Garage

378 Aylmer St. - Phone 950

Diamond Engagement Rings

We are showing a beautiful assortment of Diamond Engagement Rings in the very newest designs.

These Diamond Rings are of 14-kt. and 18-kt. White or Green Gold set with very brilliant and perfectly-cut Diamonds of very high quality.

The new Step Diamond Ring is a masterpiece of workmanship with one larger diamond in centre and steps on sides engraved or set with Genuine Cut Diamonds and are moderately priced from $60.00 to $350.00.

Let us show you our Special Solitaire mounted in Green and White Gold with Blue-White Diamond at $50.00.

When looking for a Diamond let our experience help you. We will also examine your Diamond Rings at any time free of charge, so that you will be sure that they are safe.

WARNE BROS.

DIAMOND HALL

Phone 830

PETERBORO-CAMPBELLFORD.

Bus leaves Empress Hotel Every Sunday 9.30 a.m., returning leaves Campbellford 7 p.m. (Standard Time). Come and enjoy a day's outing.—H. Seabrooke. 1d-18-9725

NOTICE.

Did you forget to get your furnace cleaned. Place your order now before the rush. Phone 599—Goodfellow and Welch, Water Street. We also carry a large stock of furnace pipes and repairs for all makes of furnaces and stoves. 1d-7653

MR. MULLIGAN WILL SING

By request, tomorrow evening, Mr. G. Mulligan will sing the beautiful hymn so often sung by Evangelist Ira D. Sankey in his lifetime, entitled "The Ninety and Nine."

Mr. Mulligan has sung this hymn once every year for the past twenty-two years and tomorow night it will be given at Confederation Square.

ANOTHER DELIGHTFUL WATER TRIP TO LINDSAY

On Monday, July 22nd, Steamer "Stoney Lake" will leave George Street Wharf at 7.30 a.m., Standard time, for Lindsay. Passengers will return from Lindsay by special train same evening. Meals and booth on board. Round Trip, Boat and Rail: Adults, $1.50; Children, 75c. Remember the time of leaving is Standard time, 7.30 a.m., not Daylight Saving time.

3d, 16 18 19 20, 7607

Demonstration at Kingan's Of New Invention

An Interesting New Bait Just On The Market. See It To-night. It's Good

A demonstration that will be of great interest to anglers will be given at Kingan's hardware store this afternoon and evening when a new invention just on the market called the "Lurette," living bait lure, will be demonstrated. The bait is transparent, and dew worms, earth worms, craw fish, frogs, or minnows can be used. For any one who has ever fished or may at some time desire to try out this favorite summer pastime the demonstration will be very interesting. Drop into Kingan's and see it.

COMMITTEE WELL PLEASED WITH WEEK

(Continued from page 1)

the accounts are not yet complete at present, a deficit of between $2,000 and $3,000 is expected after the expenditures and proceeds of the entire affair have been settled. In discussion on the matter, it was agreed that while it was to be regretted that finances did not break even as it was hoped they would, the deficit represented an amount well spent. The remaining accounts will be settled as quickly as possible and made ready for the final meeting of the Old Home Week committee to be held shortly.

Words of hearty appreciation of the aid and co-operation given by J. J. Duffus were spoken by Mayor Roland Denne, who presided at the meeting. Mr. Duffus, he said, displayed great generosity in placing at the disposal of the committee a portion of his building for use as the Old Home Week headquarters, doing everything in his power to facilitate the operations of registering and directing the thousands of visitors of the week. A motion of thanks was passed after being moved and seconded by James Dutton and J. J. Turner.

A motion of appreciation and thanks for the work done by The Examiner to boost the week was also passed by the meeting. The chairman commented on the matter, saying that the work of The Examiner was a factor without which success would have been impossible.

"Such assistance as The Examiner gave in promoting the celebration was only what any paper with a genuine desire to work for the welfare of its community should do in such a case," said Mr. Glover. "No organization or individual should receive special praise, for all worked with the same willingness and accord in Old Home Week.

Mayor Denne extended thanks to all who assisted in any way in making the event the success it was. He expressed pleasure with the industry and zeal all worked to put over the great project. He especially remarked on the work of the Rochester organization and P. G. Towns of Douro, who provided nine floats for the parade. The gratification of the members of the committee was expressed in a motion of thanks to Mr. Towns. Thanks were similarly expressed to the E. L. Ruddy Company of Toronto who, free of charge, freely rendered their services in placing bill-board posters in Toronto and other parts of Ontario on their boards.

A number of letters and telegrams were reported by members of the committee that had been received from highly pleased visitors who have returned to their homes. A typical example of these communications was read by Mayor Denne and is as follows, being a letter received by the Mayor from Orville B. Shortly of Toronto:

Mayor Roland Denne,
Peterborough, Ontario.
My dear Sir:—

Now that the fireworks have all been fired and we are back to normal conditions once more, I would just like to tell you how much, as an old Peterborough boy, I appreciated all the citizens of Peterborough did for the "Old Boys" at the re-union.

I have seen hundreds of demonstrations in my short life, but never have I seen anything more elaborate and more beautiful than you had during the Old Boys Week. I was indeed proud of the town and of the members of the committee who organized and worked so hard to make our homecoming so pleasant. I assure you that it has been one of the bright spots in my life and will never be forgotten. Will you please congratulate for me every person who helped make the week one of the most successful in the history of Peterborough.

With kind personal regards,
Yours truly,
(Signed) Orville Shortly

Rochester Given Trophy

The question of the disposal of the trophy presented by Fred Whitcroft was brought up at the meeting. Through the kindness of Mr. Whitcroft, the cup was provided to be awarded in any competition the committee saw fit. It was decided before the Old Home Week to award the fine cup to the outside organization that had the finest float and the largest representation. Without hesitation the trophy was unanimously awarded to the Rochester organization for the magnificent float and large representation in the parade.

Signifying their absolute agreement with much hearty applause the committeemen passed a motion of appreciation and congratulation to Mayor Denne. In making the motion, Alderman McNabb commented on the tremendous burden that the Mayor willingly carried during the big affair, thereby being the biggest factor in the success.

It was decided to send special letters of appreciation to several who made outstanding efforts for Old Home Week. These were: Edward Hanrahan and Mrs. Hanrahan of Montreal. D. Simons, R. Beach and Frank Clark of Peterborough. It was also passed that votes of thanks be sent to the chairmen of the various committees in other cities who devoted their time and energy so unsparingly to help the celebration.

Chairmen of out-of-town committees were: Fred Heaslip, Chicago; W. G. Cochrane, Cleveland; Edward Huff, Detroit and Windsor; Dr. Andrew Scott, London; Charles Lapp, Chatham; Robert Parker, Hamilton; Frank O'Conner, chairman; W. O'Brien, secretary; Charles Sisson, treasurer, Toronto; W. J. O'Brien, Ottawa, Ira Ivey, Kingston, John Conroy, St. Catharines; Herbert Johnston, Rochester; W. Fortye and Edward Hanrahan, Montreal; M. Hartley, Oshawa; Wm. McElroy, Los Angeles; Dr. Carlisle, Winnipeg; Walter Davidson, Calgary; Graham Ferguson, Vancouver and Walter McGuire, Victoria.

VANCOUVER OFFICER DEFEATS LT. BURKE IN LEADERSHIP TIE

(Continued from Page 1)

for an aggregate of 209.

Master Gunner H. Collings of Esquimault scored 70 at the first distance for an aggregate of 207. C. S. M. Lucas of Toronto 70 for an aggregate of 203, Sgt. H. Rusk of Ottawa 69 for an aggregate of 201, Lieut. J. W. Houlden of Sherbrooke 66 for an aggregate of 205, Captain Alex Martin, formerly of Calgary, 66 for 204, Sgt. J. H. Regan of Victoria 64 for 199, and Lieut. A. E. Skinner, formerly of Fort William, 57 for 101.

The final stage was shot in terrific heat, with almost a complete absence of wind. The largest crowd at Bisley in several years watched the 100 marksmn as they painstakingly battled for the prize.

OTTAWA, July 20. (C.P.) — Lieut. Colonel R. M. Blair of Vancouver, who to-day added the historic King's Prize to the long list of honors which Canadian marksmen have won at the Bisley rifle meeting this year, has for years been one of the Dominion's leading shots. He has been a member of the Canadian team to Bisley on six separate occasions. His high scoring at the Dominion Rifle Association meet, which he has attended annually for almost a score of years, gives him a leading ranking as a rifle shot.

Before taking up residence at Vancouver, Lieutenant Colonel Blair lived in Quebec City. He succeeded to command of the Seaforth Highlanders of Vancouver during the past 12 month.

RUSSIAN TROOPS CROSS INTO CHINA

(Continued from Page 1)

construction of airplanes, tanks and warships were published in newspapers to-day.

Tass also said meetings were being held throughout Russia expressing approbation of the central government's action in breaking with China, and demanding a firmer attitude in seeking recovery of Russian rights to the Chinese Eastern Railway.

Despatches to Moscow newspapers from all parts of the Soviet Union report a rush of workers to join the Red army to defend the Union against China. In many cities factory employees were said to be giving up one per cent. of their wages for the construction of more airplanes, armoured cars, machine guns and other equipment.

Russians Stand by Pact

Jan E. Rudzutak, acting head of the Soviet Government, told the Associated Press to-day it was not necessary for Secretary Stimson of United States to remind the Moscow Government of its duties as a signatory of the Kellogg anti-war pact. "Unless the Chinese government commits a war-like act we shall stand loyally by the pact," he said.

M. Rudzutak said: "Despite China's present provocative attitude, her violation of the treaty vesting equal control of the Chinese Eastern Railway in us, and he repeated invasions of the rights of Soviet citizens we shall not take any military action against her unless China invades our territory and forces us to take defensive measures.

Believe in Peace

"When we solemnly signed the Kellogg pact it was not a gesture. We believe intensely in peace. The Kellogg pact is one of the best means of enforcing it. Mr. Stimson need not remind us of our adherence to that pact.

"I repeat, unless the Chinese Government commits a warlike act we shall stand loyally by that treaty."

Commenting on reports of mobilization and the concentration of Chinese forces on the frontier, the newspaper Izvestia says:

"The U.S.S.U. does not want war and will fight against it, but should even a single Chinese soldier cross the Soviet frontier the U.S.S.R. will prove that it is capable of checking and punishing the initiators of such invasion.

Chemong

Come and Dance the Blues Away to Ray Phillips and His Indiana Six, the Hottest Band in Town.

We have been fortunate enough to hold this Band over for Another Week.

Bus Service Starts To-Night to Chemong

Leaves Corner of Charlotte and George Streets at 9 p.m.; leaves Chemong, 9.30 leaves same corner, 10.30 p.m.; leaves Chemong after the Dance.

Sunday Bus Service: Leaves Peterborough, 2.30 p.m.; leaves Chemong, 3 p.m.; leaves Peterborough at 5.30 leaves Chemong at 6 p.m.

FARES - 25 Cents (Single) and 35 Cents (Return)

FREE CONCERT at Rye's Pavilion

SUNDAY EVENING, JULY 21, FROM 9 to 10 P.M.

Solo and Ensemble Numbers will be played by Roy Locksley. As this Orchestra's engagement in Peterborough is limited, To-morrow Evening will be your only opportunity of hearing them as a Concert organization, owing to Sunday engagements in Toronto.

MAIN STREET TOPICS

Jabs and Jottings as Picked Up by an Examiner Reporter

REPAIR LANCASTER HILL

Peterborough and Victoria counties have joined their interests to repair the Lancaster Hill which is on the boundary road between these two counties north of Fowler's Corners. The rails along the side for some time have been in poor condition and these will be put into shape.

LEAVING FOR VACATION

J. B. Nelson, Peterborough Agriculture representative, is leaving to-day for three weeks vacation. During his absence Miss E. Scott will be in charge of the office in this city.

CONSTRUCTING NEW WALKS

In the west end on the streets which are in the process of being paved, some of the curbs have been cut off to allow corners of sufficient width to be built and now the employees of the paving company are constructing new walks at the corner, replacing those which were destroyed.

SCHOOL FAIRS INCREASE

The rural school fairs which were organized by the Ontario Department of Agriculture in 1909 to create a greater interest in agriculture among the boys and girls, jumped from 1 at the time of their appearance to 566. The number of schools increased from 3 to 4976 while the number of pupils taking part has grown over the twenty year period from 174 to 136,770 according to the reports received at the local branch.

OILING OPERATIONS

Oiling operations are now being carried out in the west end of the city. The oiler and the sand spreader were busy this morning spreading the black stuff along the road beds.

NEW CHANNEL FOR CREEK.

Last evening a steam shovel wandered into the creek near Bethune street. This morning it lumbered down the half dry bed of the stream to a point near the corner of Brock and Aylmer streets. Here it gasped and gave up the struggle. Citizens passing by the spot gazed into the creek, rubbed their eyes in astonishment, wondering if the Ogopogo had made its appearance in local waters. However, bright and early this morning, with varied grunts and squeals the big machine began to dig viciously into the bed of the stream, making a new channel for the water. A large number of people stopped and watched the progress of this amphibian.

BROKEN SLUMBERS.

A night of broken slumbers was spent by one family in a residence on Charlotte street west last night. At a late hour after most of Peterborough had gone to sleep, the owner of the house was awakened by the soft tread of nocturnal visitors about his house. He peeked out to see two furtive figures snooping over the lawn beside his house, with guarded flash lights. Their progress was slow as they carefully played their lights about the premises. Suddenly they came to a stop. A grunt of satisfaction escaped from one of them. He quickly reached and drew a long glistening dew worm from its hiding place in the grass, and triumphantly deposited it in a tin can, which up to that moment had all the aspects of an infernal machine to the breathless watcher.

ENNISMORE SOCIAL, AUGUST 21.

The annual social of St. Martin's Church, Ennismore, will be held on Wednesday, August 21st.

BIRTH.

INGRAM. — At St. Joseph's Hospital, on Friday, July 19, to Mr. and Mrs. Wm. Ingram (nee Louise Doyle) of Campbellford, Ont. —a daughter.

MARRIED.

MORRISON — CALDWELL — Married on Tuesday, July 16, 1929, by Rev. Mr. Emmet, Myrtle Estella Caldwell, to John William Morrison.

IN MEMORIAM.

ALLEN. — In ever-loving memory of our dear Raymond, also his ten companions who lost their lives in Balsam Lake, July 20, 1926.

—His Mother and Family.

IN MEMORIAM.

In loving memory of Raymond Allen and ten companions of the Brotherhood of St. Andrew Leadership Camp, who lost their lives in Balsam Lake, July 20, 1926.

"They marked the footsteps that he trod,
His zeal inspired their breast,
And, following their incarnate God,
Possess the promised rest."

—Inserted by Arthur Bacon.

RADIO SERVICE

Expert Service on all makes. Tubes Batteries etc.
BATTERY CHARGING
ROY A. WHITE,
303 Dublin St. - Phone 1452W

t.t.s-6807

ABBOTT'S ELECTRIC REPAIR

Induction Motors, Fans, Washing Machines, Vacuums, Meat Slicers of all makes. Motors changed for different voltage or speed. Motors bought and Sold. Estimates given —Prompt Service. 'Phone 3397.

15d-11,13,16,18,20,23,25,27,30, 1,3,6,8,10,13-9519

R. FARTHING
Photographer
To Amateur Photographers — A snap worth taking is worth finishing properly. Not "How quick," but "How good" is our motto. 24-Hour Service, not 7, ensures proper workmanship.
Try us and see the difference.

PLEASE NOTE!

The President of Our Organization

Will be in Our Peterboro Office

183 Charlotte Street - 'Phone 3248

ALL DAY MONDAY, July 22nd

and will be pleased to interview WITHOUT CHARGE anyone who desires information about our

FAMOUS HERBAL REMEDIES,

DR. THUNA BALSAM REMEDIES LIMITED

Oak Orchard Lodge

Evening Dinner - - $1.50 Plate
7 to 9 p.m.
Reservation by Phone

3d, 17 19 20, 7612

Happiness

Depends not so much on what you have as on how much you enjoy that which you have. If you have Health, you can take enjoyment from the commonplace things of life, can smile and be happy. If you do not have Health, 'Phone 431. You will be delighted with Chiropractic Spinal Treatments, for they tone you up, chase away the blues, and help you to feel that life is really worth living.

USE CHIROPRACTIC, AND KEEP SMILING!

M. C. GOODWIN, Chiropractor

Palmer Graduate - - - Lady Attendant
108 BARRIE BUILDING, Peterborough : 'PHONES 431 and 1340J
Office Hours: 10 to 12 a.m., 2 to 4, and 7 to 8 p.m.
Office Closed Tuesday Evening, also Wed. Afternoon and Evening.

SCHOOL OF NURSING

Ontario Hospital, Cobourg

Apply at once for class commencing 1929-30.

Address Superintendent of Nurses.

6d-18,20,24,31,3,7-7619

PARIS CAFE

Most comfortable and modernly equipped eating house in the City.

Accomplished chefs serve cooking just like the meals at home.

Full Course Dinner Daily

PARIS CAFE
415 GEORGE ST.
Phone 2156.

10d-27

THERE is nothing quite so refreshing and reviving to the fagged or over-heated sportsman as a glass of hot milk after the game. Likewise for ordinary Summer refreshment and sustenance there is nothing more satisfying than a cool drink of our

PASTEURIZED MILK

Our Phone is 3380

Moncrief's Dairy

CHARLOTTE STREET

CAMPBELLFORD SWIM

IN THE TRENT RIVER—OPEN TO THE WORLD

DISTANCE 3 MILES — **$1,100 IN CASH** — AUGUST 2ND

1st Prize, $500.00; 2nd, $250.00; 3rd, $125.00; 4th, $75.00; 5th, $50.00, and $100.00 to First Lady to Finish Course.

This Swim will be held in the beautiful waters of the Trent River at Campbellford in connection with the Old Boys' Reunion. Send in your entry now. Entry Forms may be secured from the following: LOU MARSH, Toronto Star; CHARLES HOLMES, Campbellford. Entries must be in by July 28th.

4d, 17 20 24 29, 7611

ROOFING

Estimates gladly given on Bird Paroid "Built-Up" Roofs and Bird Asphalt Twin Shingles

FRED H. ROWAN

549 King St. PETERBORO Phone 851

TTS tf

Aldous & Metcalfe

AUTHORIZED UNITED MOTORS SERVICE
Delco-Remy STARTING-LIGHTING-IGNITION
KLAXON WARNING SIGNALS

Generator Starter and Battery Service

Red Indian Station

Phone 266 - Charlotte St.

tb-e-tf

HOME EDITION

The Evening Examiner

PROBABILITIES. Moderate easterly to southerly winds, fair and warm.

IF IT WILL HELP PETERBOROUGH AND DISTRICT, THE EXAMINER IS FOR IT.

VOL. LXIII., No. 18 — PETERBOROUGH, ONTARIO, CANADA, MONDAY, JULY 22, 1929 — PRICE THREE CENTS

11 DEATHS REPORTED OVER WEEK-END

PETER ASTA MISSING TWO DAYS

THREE OF FIVE BISLEY PRIZES WON BY CANADA

Major C. M. Emslie, Toronto, Took All Comers Laurels To Close Meet.

BLAIR WAS FOURTH

Smith Aggregate and Service Rifle Honors Went To England.

BISLEY CAMP, England, July 22.—(By Thomas T. Champion, Canadian Press Staff Correspondent). — The All-Commers Aggregate concluded on Saturday, was captured by Co. Sgt.-Major G. M. Emslie of Toronto, who won the cup and $25.

Thus three out of the five principale service rifle aggregates were won by Canadians. Esmlie also led in the Elkington Aggregate. The principal event, the Grand Aggregate, comprising 13 of the chief service rifle competitions, was won by Lt.-Col. R. M. Blair of Vancouver, King's Prize winner, after a tie shoot-off with Master Gunner H. Collings of Esquimalt, just before he won the King's Prize.

The Clementi Smith aggegate and the Service Rifle Championship went to English marksmen.

Ten Canucks in Money

Lt.-Col. Blair placed fourth in the All-Comers, Sgt. J. W. Sherpe of Montreal sixth, C.S.M.A.C. Incas of Toronto 8th, all winning $15, Collings was tenth, Lieut. Desmond Burke of Ottawa 13th, Sgt. J. H. Regan, of Victoria 16th, Lieut. D. Fyvie of Victoria 18th, A. C. Wilkinson of Camp Boren 21st, and Lieut. A E. Skinner, formerly of Fort William 26th, each winning $8.

Ready For Canada.

The great Empire meeting of the National Rifle Association having been concluded with the capture of the King's Prize on Saturday by Lt.-Col. R. M. Blair of Vancouver, the Canadian team prepared to-day to return to the Dominion with their spoils.

Swire Wins S. R. Prize.

Results of further aggregates were announced to-day. The chief aggre-

(Turn to Page 11, please)

Find Car at Melody Inn

Friends Have Been Dragging Water Around Lakefield For Body.

WAS AT MELODY INN.

Disappeared From His Car, Leaving Girl Friend Alone At Dance.

Peter Asta, 24, son of Mr. and Mrs. Carman Asta, 515 Parnell street has been missing since eleven o'clock on Saturday night when he disappeared from the Melody Inn at Lakefield. Frantic telephoning, searching and dragging of the waters in the vicinity of that place have not revealed any trace of the missing youth.

He left all alone earlier in the evening to go to the dance at Lakefield where he met a girl and danced with her. Leaving the girl and the car in Lakefield he disappeared and not a trace of him has been found.

Friends and relatives of the lad dragged the lake but that proved fruitless as all other attempts to locate the missing boy turned out to be.

Joseph Asta said that it is not the first time that he has gone away over a week-end and not shown up until about ten o'clock on Monday morning and if he does not come back by that time to-day he will have the police send out telegrams to all the surrounding country towns and organize a search to comb the section where he was last seen.

The police report that no word of Peter has been received. He was a fine fellow, they said.

The friends of the youth all speak highly of him.

A search party of friends and relatives was organized shortly after noon to-day and started out for Lakefield where the boy was last seen. Dragging operations this morning revealed nothing while the diver who was employed yesterday was unable to locate the missing boy in the water.

Lionel Pomeray Lands Large-Sized Bass; Intends To Enter Toronto Star Contest

Lionel Pomeroy, of 271 Douro Street, East City, gave Peterborough a worthwhile boost in the contest conducted annually by the Toronto Daily Star for the largest small-mouthed black bass caught in Ontario waters, when he landed a 5½-pounder off the Chemong Bridge last Wednesday night. Lionel, together with James Parsons, James Simmons, and his father, William Pomeroy, was casting from the floating bridge, using a C.C.B. Silver Flash Plug when the big fellow struck and put up a lively battle, but was still firmly hooked when landed.

The fish is a splendid specimen of the small-mouthed species of bass, and will undoubtedly make a strong bid for the prize. It weighs exactly 5 pounds 8 ounces, and measures 21¼ inches overall and 15½ inches in girth.

D. M. Goheen is mounting the fish, which will be on display in a few weeks.

SITUATION GROWS TENSE AS GREAT POWERS SEEK TO AVERT HOSTILITIES

Governor of Manchuria Reports Russians Making Attack.

APPEAL TO LEAGUE.

Chinese Nationalist Government Issues Manifesto— Soviet Propoganda Blamed.

The Russo-Chinese entered its second week to-day with tense situation growing along the Manchurian border as the powers sought to avert hostilities.

Although the overnor of Manchuria reported that Russians opened an attack on the Chinese in the eastern border of Manchuria Saturday, there were no further despatches to support the likelihood of a definite Russian invasion.

Japanese despatches from Nanking said that the Nationalist government had decided to appeal to the League of Nations in the event that Russia should take some "positive" action in the controversy.

To Form Commission.

Official Chinese reports said the diplomatic body at Peking expected that the United States would form "an International Arbitration Commission" of the Kellogg pact signatories to consider the situation.

Meanwhile efforts will be continued to induce the Chinese and Russians to withdraw their heavy forces along the border where clashes might easily occur.

Red cavalary were reported near Manchuria at the western end of the Chinese Eastern Railway, while White Russians numbering 3,000 were said to have formed a defense corps.

Soviet airplanes were reported to have been fired on over Pogranichnaya border city on the eastern terminus of the railway.

TOKYO July 22—(Canadian Press)—Red cavalry raids approached within half a mile of Manchuli Saturday morning were reported to-day in despatches to Rengo, Japanese News Agency, from that city. Manchuli is the western terminus of the controverted Chinese eastern railway.

3,000 White Russians Mobilize

Official Japanese reports said 3,000 White Russians at Manchulia were forming a "self-defence corps" purportedly to guard themselves against attack by their Red Russian enemies.

At the eastern end of the Chinese eastern railway Progranichnaya a Chinese were said to have fired upon Soviet airplanes which were carrying on a demonstration overhead. There were no hits. The Soviet planes dropped bombs on Russian territory near Pogranichnaya as a visit threat to Chinese.

The Chinese officials at Harbin last night issued visas permitting departure of 68 Soviet citizens, including B. N. Melnikoff, Russian consul general, and other members of the consulate and railroad staffs.

The foreign office stated to-day it was still officially without informa-

(Turn to page 12, please.)

Automobile Strikes C.P.R. Passenger Train

James Davis and two children who were with him, had a narrow escape from serious injury when the car in which they were riding collided with the noon train on the Canadian Pacific Railroad crossing on Lansdowne Street on Saturday.

Davis, according to witnesses, was proceeding at a fairly fast speed approaching the crossing. The whistle on the train blew a warning blast, but the driver was unable for some reason to stop the car and ran into the side of the train.

Fortunately all escaped with minor cuts and bruises and were picked up by the train after it was brought to a stop. Mr. Davis was at work to-day.

THREE RESCUED AS PLANE SINKS

Toronto-Buffalo Seaplane Goes Down in Buffalo Harbor.

JUST LANDED.

BUFFALO, N.Y., July 22.—(Canadian Press).—Pilot L. N. Little and two mechanics of a giant Amphibian plane in the Buffalo-Toronto service, were taken off the plane unhurt by a police boat this morning after the craft grounded in shoal water in Buffalo Harbor and half submerged.

The big Sikrosky belonging to Colonial Western Airways, had just landed and was sailing to the landing stage to take on passengers for the Toronto trip.

Another plane was put on in place of the stranded ship, which made the trip with little delay in schedule, company officials reported. The Sikorsky was not damaged seriously.

SIXTY-FIVE DROWN

LAHORE, India, July 22.—(Canadian ress).—Sixty-five persons were drowned yesterday in the capsizing of a river boat caught in a whirlpool at Ghaniot. Thirty-five others were rescued.

MADAME BEYEA HAS PLEA FOR MODERN YOUTH

Chautauqua Lecturer Urges Consideration For Children of To-day.

ADDRESSES ROTARY.

Anatol Frikin, Russian Baritone, Delights With His Singing.

Chautauqua contributed richly to the Rotary program to-day and the presence of Mrs. D. Pirie, Beyea lecturer and Anatol Frikin, noted Russian baritone, made the luncheon one of the most enjoyable on record.

The Chautauqua visitors were introduced by Rotarian Geo. A. Gillespie, to whose enterprise and civic spirit Peterborough owes the chance to hear such splendid entretainers.

Anatol Frikin, the possessor of a rich and finely controlled baritone sang two numbers with refreshing richness of expression, his "Prisoner" song being a masterpiece of vocal art while the popular "Song of the Volga Boatman" gained a new meaning as rendered by this distinguished vocalist. Madame Frikin was the able accompanist.

Madame Beyea, who had the unique experience of serving five years during the war as a nursing sister and who in addition was in Russia during the revolution gave a memorable address on the subject of "Education Or Catastrophe." A rare personality, brimful of the milk of human kindness, a wonderful vocabulary and the ability to cleverly paint word pictures made Madame Beyea's talk notable.

She described herself as a Kiwanian baby brought up on Rotary milk inasmuch as her first appearance at a service club luncheon was under Kiwanis auspices, and she had since spoken at 175 Kiwanis and 199 Rotary luncheons.

Madame Beyea pointed out that

(Turn to page 12, please.)

TO INQUIRE INTO AIR SMUGGLING

Detroit Paper Claims Canadian Customs Are Investigating Affair.

BASE NEAR LA SALLE, ONT.

DETROIT, Mich., July 22 (C.P.).—The Detroit News to-day says that Canadian Customs officials are making an investigation of reports of liquor smuggling activities by airplane taking off from fields in the vicinity of Le Salle, Ont., for Michigan destinations.

The newspaper says Canadian authorities will seize planes and arrest pilots engaged in the liquor traffic. There is no provision in the Provincial Government Liquor Control Act for the shipment of liquor by airplane, the newspaper points out.

"Liquor smuggling by airplane has been suspected for several months. Saturday an airplane piloted by Howard Golyard, 32, of Detroit, was captured by State troopers just after it landed in a field near New Boston with 14 cases of whiskey.

"Golyard refused to say where he had picked up his cargo."

Belleville Man is Drowned At Rice Lake; Taxi Driver Strikes Buggy Killing Man

Maurice Stark Loses His Life While Bathing at Bewdley.

PULMOTOR IS CALLED.

Believed To Have Become Caught in Weeds At Bottom of Lake.

Entangling his legs in weeds, when he sank in eight feet of water, in an attempt to swim, off Bewdley dock at 4.20 o'clock on Sunday afternoon, Morris Stark, aged 29, of 8 Grace Street, Belleville, was drowned.

Although Stark was down only two or three minutes, and had articial respiration worked on him by Dr. Geo. Greenly, Toronto and Dr. F. W. Diamond, coroner, of Port Hope, and the pulmotor from Peterborough, for over two hours, all efforts to revive him were in vain.

Friend Tells Story.

Brokenly, with the hysterical sobs of the drowned man's wife and six year old daughter, Loretta, intervening, Edwin H. Russell, a fisherman of Cherry Valley, and companion of Stark, told the story to The Examiner.

"Two car loads of us, including Harry Wood and Bruce Martin of Belleville, Mrs. Stark, and daughter Loretta, and myself had come up from Belleville to spend the day. Morris couldn't swim and wanted to learn, so we put on our swimming suits and taking his little girl, only six years old, who wanted to learn also, with us, we went down to the dock shortly after 3 o'clock (standard time). Harry Wood couldn't swim so he didn't go in, but got a skiff and rowed to the dock to watch us. Everything went well, Morris jumped in several times and swam a few strokes to the boat and back to the dock, while I was swimming with Loretta. Wood, thinking that Morris would be all right, started to row across to the other wharf, but had gotten only about 20 feet when he saw him sink out of sight, so he came right back.

Russell Nearly Drowned.

Just before that, Loretta had climbed on my shoulders, and I had jumped in to swim around with her perched out of the water. As I went under Loretta became frightened and grabbed me so tightly around the neck that I began to choke, and instead of coming up, we sank further. Finally I managed to wrench her hold free and swam under water pushing her ahead of me till we reached the dock, where some one pulled her up to safety. As I came up nearly exhausted, and out of wind I heard people shouting to me that Morris had gone down, and saking me to dive after him.

"It was the most terrible minute in my life, there I was, hardly able to stay up and I hadn't the strength to go to the rescue of my friend. Normally I could efim across the lake and back, any time. Here Russel paused before he continued, "I managed to grab enough breath to swim to the boat and climbed aboard, where I grabbed an oar and felt down on one side of the boat with it. Feeling nothing I tried the other side and could just touch Morris with the tip of the blade. Then someone reached in with a boat hook and pulled him out by his bathing suit. When he came up there were long weeds and grass about his feet and arms."

Pulmotor Held Up.

Dr. Geo. Greenly, of Toronto, who is summering in his cottage a short distance from the scene of the tragedy, said he had started to work on the man as soon as he had been pulled out, but after a short time, feeling that their efforts were failing, the pulmotor at Peterborough had been sent for. Fire Chief Gimblett, on being asked for the machine had had to get permission from the Mayor or the Chairman of the Fire, Water and Light committee due to a by-law of the city's which did not permit it being taken from the city. When he asked Mayor Denne, the Mayor refused to let it go, Robert Cotton, head of the Light committee, was out of town, and this left the Fire Chief in a quandry. Finally some one at the scene of the tragedy volunteered to pay for any expenses, and then, and only then, after considerable time had been wasted, while the life of a man stood in the balance, was the pulmotor sent. V. Carr and Geo. Gimblett made the run to Bewdley in 22 minutes in a taxi, aided by Traffic Officer Hinchcliffe who met them part way and cleared traffic for them. The machine arrived on the scene one hour and four minutes after Stark had been pulled from the waters of Rice Lake.

Revival efforts were then given over to the motor, and although Traffic Officer Gordon Hallick raced to

(Turn to Page 7, please)

Endurance Plane Down With Leaking Oil Pipe

ST. LOUIS, Mo., July 22 (Canadian Press). The 'Missouri Robin,' second of two sister endurance planes to go aloft at Lambert St. Louis Field in an attempt to set a new record for sustained flight, landed at 7.51 a.m. to-day after having been in the air 117 hours 20 minutes. Leaky oil line which they were unable to repair forced the flyers, Joe Hammer and W. Gentry Shelton, to bring the plane to earth.

The "St. Louis Robin," first of the planes to take the air, continued its flight, entering its tenth day at 7.17 a.m., and passing its 218th hour at 9.17 a.m. (central standard time).

BOY'S SKULL FRACTURED

Nine-Year Old Clayton Hodson Struck By Car On Aylmer Street.

RAN ACROSS STREET.

Clayton Hodson, nine-year-old son of Mr. and Mrs. John Hodson, 211 Rink street, lies in Nicholls Hospital suffering from a fractured skull, the result of being struck by a motor car on Aylmer street at 6.10 Saturday evening.

The little lad received the grevious injury to his head when he ran across the road just south of King street, directly in the path of a car driven by W. Firth of 246 Lansdowne street, who was driving north, in order to avoid the child swung to the left and applied the brakes, but he was unable to avoid knocking the little lad down. He struck the pavement with full force.

Firth picked him up and carried him unconscious into a neighboring home, and then had him taken to the clinic. Dr. Fraser and Dr. Howson attended the boy and it was found on examination that he was suffering from a fractured skull, received when he struck the pavement.

He was conveyed to Nicholls Hospital and he did not regain consciousness until Sunday morning. It was reported to-day that the lad was recovering and progressing most favorably.

His parents did not miss the lad until 11 o'clock Saturday night. The thought that he was with his old-

(Turn to Page 12, please)

Thomas Skuce of Reaboro Instantly Killed Saturday Night.

RETURNING HOME.

Ivan Sutton, of Peterborough, Is Being Held By Provincial Police.

LINDSAY, July 22 (Special to The Examiner). — Thomas Skuce, aged 65 years, a resident of Reaboro, Ops Township, was fatally injured on the Lindsay-Peterborough Highway, about a mile and a half east of the village of Omemee, on Saturday night about 9.30 o'clock, when a car driven by Ivan Sutton, of Peterborough, crashed into the rear of his buggy.

Skuce was driving in a westerly direction to his home, and when in front of the Omemee Cemetery, was struck from the rear by Sutton's car. Skuce died almost instantly from concussion of the brain. His horse was badly injured, and the buggy, which was completely wrecked, was carried by the car into the ditch.

Sutton, who is employed as a taxi driver by H. Dunford of Peterborough, together with his two passengers, Neil Harrington and Harry Phelan of Peterborough, whom he was taking to Thurstonia, escaped unhurt although the car was badly damaged.

Struck Second Car.

After colliding with the buggy, Sutton's car zig-zagged to the opposite side of the road, and collided with a car driven by H. E. Burgess, of Omemee. There were six people in the car, and although it turned over twice and landed in the ditch, the occupants escaped unhurt save for a couple of scratches in the face sustained by Mr. Burgess.

Provincial Constable Weatherel, of Lindsay, was notified of the accident, together with Dr. Collins, coroner. Sutton was placed under arrest, and is at present in Lindsay Jail.

Yesterday morning the Provincial Police visited the scene of the fatality, and made further investigations. It is not known if Skuce had a light on his buggy at the time of the accident. An inquest will be held at Omemee on Monday. Skuce was one of the best known residents of the district. He is survived by his wife, and a widowed daughter, Mrs. W. Alton.

On Sunday afternoon two Lindsay cars collided near the same place where the accident occurred on Saturday night. No one was hurt, but several of the passengers in the two cars suffered a severe shake-up.

LOVE IS SOLUTION WAR PROBLEMS CLAIMS CHAUTAUQUA SPEAKER

More Soldiers Under Arms To-day Than in 1913, Says Captain Rawson.

THE MAKING OF A SOLDIER.

"We are living in a fool's paradise at the present time. We are talking of peace, and there are actually more soldiers under arms to-day than there were in 1913. Love is the only solution of the problem; the love that will see that the black man and the yellow man and the underprivileged eastern man and the highly cultivated western man all have a common basis of brotherhood."

Captain Norman Rawson, of Brampton, pastor of St. Paul's United Church there, spoke to over five hundred people in the Chautauqua tent last night in a pregnant, intensely stimulating and humorous address entitled "The Making of a Soldier.' Anecdote and reminiscence of his years as a soldier of His Majesty's forces sparkled with comedy and with pathos in turn. A bird's-eye view of the making of a soldier was given during his recital of his own experiences from the time he landed, as a raw recruit, on England's shore, to the moment of his return as a major after having filled a very important mission in Northern Russia.

Brilliant Address.

It was a brilliant and worthwhile address, and his audience chuckled and thrilled in turn to the fun and the tragedy of those vivid years. Over the habitual mental attitude of the man who, from the age of sixteen years, according to his own recital, was destined for the church, lies the thick veneer of the elemental experiences which came to the youth who embarked on the missio nof helping to make the world safe for the peace lover. The broad outlook which Captain Rawson gained through his wartime years broke through in several of his final sentences, when he made an impassioned plea for an understanding of the mentality of those youths who came back, "burned out," as he expressed it, incapable of enjoying the life they left behind them when they marched away.

Inside the Cup.

"The Christian churches have been surprised that returned men are not

(Turn to Page 12 please)

Disarmament Statement By MacDonald Wednesday

LONDON, July 22 (C.P.).—Premier Ramsay MacDonald is expected to make a statement on naval disarmament in the House of Commons on Wednesday.

Lieut. Commander J. M. Kenworth planned to ask in the House of Commons to-day whether the Premier was in a position to make a statement regarding naval shipbuilding, but when the question was reached it was announced that it had been postponed by request until Wednesday.

This was taken to mean that the Prime Minister's promised statement will be made on that day.

FIVE PERSONS KILLED NEAR THREE RIVERS

Three Lose Their Lives in Bad Fire and Two Are Drowned

THREE RIVERS, Que., July 22 (C.P.).—Five persons met violent deaths in this district during the week-end, three lost their lives in a fire, and two were drowned.

Josephat Laliberta, 30, a farmer, and his two sons, Norman, 2, and Richard, 6 months, were burned to death when trapped in their home while fire destroyed the house at Ste. Marthe, near here, on Sunday.

Laliberte, who had previously saved his wife and two daughter, re-entered the house to rescue his two sons, but was trapped by the flames. The house was razed to the ground. The charred bodies of the three victims were found by firemen in the smouldering ruins.

At Point du Lac, two Three River youngster, J. O. R. Gagne, 14, and John Jennings, 15, were drowned. The bodies were recovered.

PLANE TURNS BACK.

REYKJAVIK, July 22 (Canadian Press). — The Dornier-Wal flying boat in which Herr Grunau, director of a German flying school, arrived in Iceland five days ago from Sylt, left for the Faroe Islands on its return flight to-day.

SEASON TICKETS FOR CHAUTAUQUA PROGRAMS

It Will Be To Your Advantage To Get a Season Ticket To-night.

There are still so many of the splendid programs to be given to the public of Peterborough and season tickets are still abailable at $2.20 each for adults and $1.00 for children that advantage should be taken of the sale by persons who will attend two or more of the series to take them up. Do so to-night and you have before you entertainment that will strongly appeal to you.

FAMILY OF THREE ARE KILLED WHILE ON WAY TO EARLY MASS

Eleven Fatalities Occur Over the Week-end in Ontario.

ONE MAN DROWNED.

TORONTO, Ont., July 22 (C.P.).—The weekly accident toll throughout Ontario showed a decided drop this week-end, only eleven fatalities being recorded compared with 21 last week. Motor car accidents caused the most deaths, seven persons losing their lives in this manner, only one drowning was reported.

The most serious week-end crash occurred at Welland where three members of one family—father, mother and son—were killed when their motor car, bearing the family to early Mass was struck by a Michigan Central railway flyer at the level crossing bordering their farm. Another son escaped similar fate by leaping from the car just before the impact.

An aged farmer was killed near Omemee as the result of an automobile striking the back of his buggy.

Struck by Auto

A well-known lawyer of St. Mary's was fatally injured near Stratford when struck by a car as he was crossing the road. He died yesterday in hospital.

An aged motor car salesman died at the wheel of his machine while out delivering a new car at Belleville. Heart failure was believed responsible.

The one drowning of the week-end happened at Rice Lake near Peterborough, when a Belleville man was the vctim.

A farmer's wife was fatally injured near Belleville when badly gored by a bull. She escaped from the enraged animal and climbed a tree with her child, only to have the limb they were resting on snap and and hurl them to the ground, inflicting further injuries. She died shortly after.

An auto fatality happened at Schomberg, where a farmer was killed.

BUSINESS SECTION WIPED OUT AS FIRE SWEEPS WESTERN TOWN

Only Four Buildings Are Left Amidst Pile of Smoking Ruins.

NO CASUALTIES.

WAINWRIGHT, Alta., July 22 (C.U.).—Every business house with the exception of four, in the town of Wainwright, oil town, located 127 miles eas to Edmonton, is to-day a mass of smouldering ruins as the result of a fire which yesterday swept a distance of four blocks in the downtown section. The loss is estimated at about three-quarters of a million dollars. The residential section of the town escaped damage. There were no casualties.

Starting from a small blaze in a chicken coop on the edge of the business section at 5 a.m., flames swept by a wind of hurricane proportions, licked into the Atlas Lumber Company's premises. The great stock of lumber there became a raging inferno in a few minutes and before any effort could be made to battle the flames, the big wooden skating rink, a structure capable of accommodating about 2,000 persons, had become a roaring mass of flames.

Buildings destroyed include two hotels, the old post office, all buildings on Main street, Snyder's drug store, the Wainwright Star printing office, the old Customs office, three departmental stores, two butcher stores, every restaurant in town with the exception of the Empress cafe, which is situated opposite the Canadian National depot; the old fire hall and municipal offices and every garage in the downtown section.

KING IS GAINING HEALTH.

LONDON, July 22.—The King's progress continued satisfactory today, it was stated officially at Buckingham Palace. His Majesty's doctors paid their usual morning call.

Convict Revolt Stopped At Prison Walls By Guns

PLATTSBURGH, N.Y., July 22 (Canadian Press). — More than 1,500 convicts at Clinton Prison, Dannemora, revolted to-day, injured two guards, burned the carpenter shop and made an ineffectual attempt to rush the prison wall.

The 124 prison officers manned the walls, armed with rifles and machine guns, and kept the turbulent mob at bay.

Receiving permission from Washington, Colonel Madden despatched a motor truck loaded with soldeirs armed with rifles and bayonets to Dannemora to aid in quelling the riot.

CANADIAN CIVIL SERVICE HAS AIRCRAFT OPENINGS

All Residents of Canada May Try For Positions.

The Civil Service of Canada offers several opportunities for aircraft mechanics and inspectors. For the Aeronautical Engineering Division Department of National Defense inspectors are needed and several inspectors of aircraft are wanted in Ottawa and Montreal. An experienced inspector of aircraft engines is to be secured for Montreal, having had experience in the construction or repair of aircraft engines.

These positions are open to all residents of Canada. Application must be made to the secretary of the Civil Service Commission at Ottawa not later than August 1. Fuller information may be had from J. J. Duffus of this city.

Four Die In Ottawa Tragedy

FARMER SLAYS WIFE AND BABY THEN SUICIDES

Shock Kills Invalid 12 Year Old Daughter Few Hours Later.

BELIEVED DERANGED

Tragedy Follows Mention of Christening—Five Children Left.

OTTAWA, July 22 (C.P.).—The little settlement of Chrysler, 30 miles southeast of Ottawa, to-day mourns a quadruple tragedy. Mentally deranged, George A. Clark Saturday shot to death his wife, Bertha, and their baby, Madeline Pearl. Clark then killed himself. A few hours later their 12-year-old invalid daughter, Jane, died from shock.

The four victims, buried at Chrysler Saturday night were: George A. Clark, aged 55, farmer; Mrs. Bertha Clark, aged 36; Madeleine Pearl Clark aged 7 months; Jane Clark, aged 12.

Shortly after the noonday meal Clark seized a shotgun and killed his wife. Mrs. Clark, mother of eight children, was shot through the head as she was drying the dinner dishes. The infant baby, who was to have been christened that evening, was shot to death in her crib on the veranda.

Survivors Flee

Leaving Jane, feeble-minded daughter, in the upper story of the house, the children fled to neighboring farms. As they departed, they saw their father, gun in hand, creeping after them. Suddenly a shot rang out, and they saw him fall. Hours later, wary searchers found Clark dead. Little Jane, uninjured, but dying, was found in the house with the bodies of her mother and infant sister. Medical aid proved futile and she expired.

No inquest will be held, it was decided by Dr. John P. Pollock, Coroner from Avonmore, and Provincial officers from Cornwall. It is said that two weeks ago Clark threatened to shoot members of the family. At that time Mrs. Clark soothed her children by saying that they were safe and that the father would shoot no one but her and the baby.

The Clark farm is located off the Seventh Line of Finch, about six miles from Chrysler. Near by is the farm of Frank Baker, cousin of Mrs. Clark, whither the children fled after

(Turn to Page 7, please)

NEW YORK-NOME PILOT CRASHES

Curtiss Hawk Plane Is Wrecked Attempting To Break Record.

HOYT UNHURT.

EDMONTON, July 22 (Canadian Press).—The record-breaking flight of Captain Ross G. Hoyt, United States flier, from New York to Alaska and return, ended late yesterday in a crash near Varmount, British Columbia, according to word received here.

Captain Hoyt escaped injury, but his machine, a Curtiss Hawk pursuit plane, was wrecked.

Capt. Hoyt who left Mitchell Field, N.Y., at 2.30 o'clock Thursday afternoon, had made a successful flight to Nome, Alaska, and was on the return journey when the mishap occurred. At 11 o'clock this morning he took off from Whitehorse, Y.T., and had expected to reach Edmonton to-night and New York to-morrow night.

FIVE OF SEVEN TENNIS TITLES CAPTURED BY TORONTO SPORTS

Only One Event, the Junior Men's Trophy Went To United States.

Miss Olive Wade Outstanding.

TORONTO, Ont., July 22 (C.P.).—The annual Ontario lawn tennis champions concluded here Saturday with the exception of the women's junior single. Five of the seven titles were won by local players. The women's doubles was captured by Mrs. F. V. Woodbury and Miss M. Currie, Halifax, while the junior men's title was carried off by A. D. Noble, Boston.

Miss Olive Wade, Toronto, proved the outstanding star of the tournament by entering four finals. She won two of them Saturday and still has a chance for a third victory in the junior singles.

Gilbert Nunns, Toronto, showed a fine brand of tennis to defeat his old rival and fellow Davis Cup member, Dr. Art Ham, Toronto, in straight sets, 6—4, 6—4, 6—0. Dr. Ham secured the advantage first in each of the first two sets, but Nunns always rallied strongly to win and established his superiority beyond doubt, winning the final set at love.

The men's doubles proved somewhat disappointing. After their splendid exhibition Friday in eliminating Dr. Ham and Leroy Rennie, Toronto, from the semi-finals, C. Leslie and J. M. McDougall, Montreal, were favored to win, but Nunns and Walter Martin, Regina, won with ease in straight sets, 6—3, 6—4, 6—4.

Miss Olive Wade won the women's singles crowd by defeating her sister, Mrs. O. E. Gray, Toronto, 6—3, 2—6, 6—1. She also played well in the mixed doubles with John S. Proctor, Toronto, winning from Mrs. H. Bickle and B. Doherty, Toronto, 6—0, 6—1.

A. D. Noble, Boston, retained his junior men's championship by defeating his fellow countryman, D. H. Scott, Providence, after three hard-fought sets, 7—5, 1—6, 6—4.

In the domen's junior final Miss Olive Wade will meet Miss G. Richardson, Toronto, to-day.

FARMER IS KILLED

SCHOMBERG, Ont., July 22.—James Archibald, 33, farmer of King Township was killed Saturday night when a motor car in which he was travelling swerved, skidded and turned over in the middle of the road. Archibald was with his brother Jack, 30. The latter could not explain how the accident happened, he suffered only minor bruises and scratches.

KILLED IN AUTO CRASH

GRANBY, Que., July 22 (C.P.).—Richard Southam, Jr., 25 years of age, of Montreal, the son of Richard Southam, of the Southam Press, Limited, of Toronto, was instantly killed in an automobile accident seven miles from here early yesterday. Ian Nichols, a companion, also of Montreal, suffered back injuries and was removed to the Royal Victoria Hospital in Montreal. A third occupant of the ill-fated automobile, Frank Kavanagh, another Montrealer, escaped without injury.

NEWS IN BRIEF

(By Canadian Press)

CHINESE REPORT ATTACK

NANKING, China, July 22.—(Canadian Press).—Chang Hsueh-Linug, Manchurian war lord, reported direct to the Nationalist Government that Soviet forces opened an attack on Chinese at eight o'clock Saturday morning along the Suifenho River, on the eastern border of Manchuria. Marshal Chang reported that Chinese troops remained on the defensive and that Russian troops were said to be equipped with poison gas and 32 field guns.

KILLED BY BULL

BELLEVILLE, Ont., July 22.—(Canadian Press).—Attacked by a bull, Mrs. Irvin Reid, 23, resident of Limerick Township in North Hastings, died shortly after she had been found in a field adjoining her homestead.

Mrs. Reid had left her home to milk the cows when the bull, recently purchased by her husband, dashed across the field and caught the woman with his horns.

EDUCATIONIST IS DEAD.

TORONTO, Ont., July 22.—Dr. Gertrude Lawler, one of Canada's leading educationists, died at her home here yesterday. She had been in ill health for some time.

Dr. Lawler was born in Boston, Mass., but came to Canada at an early age. After teaching at Stratford she came to Toronto and joined the staff of Harbord Collegiate where she taught English for 26 years.

The late Miss Lawler was especially fond of Shakespeare and was known internationally as a Shakespearian authority.

DOCTOR IS SUSPENDED ON PRETENCE CHARGE

Taken To Toronto To Face Additional Charges.

BELLEVILLE, Ont., July 22 (Canadian Press).—Dr. Kenneth Campbell, Toronto, appeared in Police Court on Saturday before Magistrate Mikel to answer a charge of false pretences preferred by the local police on behalf of John Elliott, manager of a branch of the Canadian Bank of Commerce here. Campbell pleaded guilty and was given suspended sentence of one year. Friends of the accused offered to make restitution of the amount, which was $500.

After the trial he was taken by the police to Toronto, where he will face additional charges.

BRIDGE BUILT.

New Structure At Allens Mills Is Great Improvement Over Old.

BONARLAW, July 22 (Examiner Correspondence).—The new bridge at Allen's Mill is almost complete. The men have been working at it for days but are just putting on the finishing touches, and in a few more days it will be complete. This bridge has been condemned for years, and this new structure is a welcome guest. The cottages at this favorite summer resort are all occupied, and every day can be seen numerous fishermen out for a day's sport.

TWO YOUNG MEN FEARED LOST IN TRENT RIVER

John and Leo O'Connor Have Been Missing Since Yesterday.

RIVER IS DRAGGED.

Boys' Clothes Are Found Hanging in Nearby Boathouse.

CAMPBELLFORD, July 22 (Examiner Staff Correspondence).—Yesterday afternoon the Grim Reaper swooped down on a quiet stretch of the Trent River about three miles below the village of Hastings and gathered in two young men who had apparently gone there to bathe. John O'Connor, 21, and his younger brother, Leo, 17, are believed to have been drowned at or near Flemming's boat house sometime yesterday afternoon or early evening. Two old boats usually left along the shore near the boathouse have disappeared and not been found. The boys' clothes were found hanging in the boathouse. Their horse and buggy was left tethered to a fence beside the road, and the boys were nowhere to be found. In the early evening the alarm was spread and volunteer searchers arrived at the spot. Grappling irons and men from Hastings were on the scene as soon as they could drive down. The search continued till almost midnight. With the arrival of daybreak, it was resumed. Early this morning, neither boys or boats had been recovered.

It appears that the boys had been at church in the morning in Campbellford. Early in the afternoon they drove to a point on the road about opposite Herbert Robinson's farm. There they tied their horse and went down to the river. From where the horse was tied to where the boathouse is located, is perhaps a quarter mile across a pasture field. The river at this point is hidden from the Robinson house by a hill in the pasture field.

Gave Alarm

Seeing the horse tied to the fence so long, Mrs. Robinson became anxious and drew her husband's attention to the fact. He walked to a point where he could see the river, and saw two men in a boat apparently fishing. They were so far from him that he was not able to identify them, but supposed them to be the O'Connor boys and returned to say that they were all right. Apparently they were not all right, as later investigation showed. The rural telephone line buzzed and a search started. It was discovered that both the old boats left near the water edge, were gone. One boat was old and had been left on the shore for so long that it was not generally considered seaworthy. The other was a small, home - made affair belonging to Douglas Flemming. It was roughly constructed and was used by the owner as a trapping boat in the spring. It had lain on shore for some time, and it was believed that it would leak badly.

At the point where the tragedy is believed to have occurred, the river is both wide and deep. There is a muddy bottom which slopes gradually down to depth on the Flemming side of the river. On the opposite side, there are large, dense beds of weeds. Further down stream, the bottom is mostly of rock. The wind was not strong, but was considered a fresh breeze, blowing toward the opposite shore. The current is not strong along this stretch of the river.

One Able to Swim.

Just what happened can only be surmised at the present time. It is thought by some that the boys went in bathing and got into difficulties. John was able to swim a little, but Leo could not swim. On the other hand, the fact that the boats have disappeared, seems to indicate that they went out in the boats and either capsized or sank. The fact that the boats would have supported them for some time had they managed to cling to them, suggests that they capsized. Another theory is that they were playing with the older and heavier boat and it got away from them. They took the smaller craft and went after it. This either sank or capsized.

When either the bodies or the boats are recovered, it is believed that some light will be thrown on the tragedy. Yesterday evening the searchers combed the weed beds on the near shore first. Then they transferred their efforts to the larger weed beds on the farther side. Even after darkness set in, the search continued till almost midnight. With a big watch fire on shore to guide the boat parties the grappling iron from Hastings were dragged up and down, combing every inch of the area. But without success. Soon after midnight, the work was temporarily abandoned. Two lonely watchers sat beside the smouldering fire, waiting for dawn when the work could be continued.

(Turn to Page 7, please)

IN MEMORIAM

J. JACOBS—In sad and loving memory of my dear wife and son Lloyd, who was so suddenly taken from this life July 22, 1928.

"Memories That Never Fade"

A loving wife and mother so kind and true,
And loving son and brother with a smile that made life worth while;
Our memories shall always drift back to the days when we were happy,
But now we know the are sleeping with Jesus;
We shall pray to meet our dear ones in that better land some day.
—Sadly missed by husband, father and children.

WOMAN REDS MOB POLICE

Mounted and Motorcycle Officers Called To Scene.

ONE ARREST MADE.

TORONTO, July 22.—Men and women members of the local Communist Party clashed with police in a series of street-corner skirmishes on Saturday night when squads of officers proceeded to disperse crowds as they assembled to hold open-air meetings. The most serious demonstration was staged about 9.30 p.m., at Yonge and Shuter Streets, when the radicals charged the police as they commenced to drive the crowd from the corner east along Shuter Street.

About fifty women in the party formed the front line of attack. Using violent language, they rushed the police, clawed their faces and clung to their clothing. As the throng milled about the street the encounter verged on a riot. Swarms of curious people joined in the gathering. Police reserves were rushed to the scene and although they did not resort to violence it looked for a time as if batons and billies would be drawn in a pitched battle with the Reds.

One Arrest Made.

No reports could be secured of any one being seriously injured. Several members of the police force have scratches either on their faces or hands and torn clothing. One arrest was made, that of William Kashten, aged 20, of Montreal. He was charged with obstructing the police. Taken to Dundas Street West Station, Kashten was released on bail of $1,000, furnished by David Layefsky, 184 Palmerston Avenue.

BRITAIN WILL JOIN U.S. IN MOVE TO PREVENT WAR

France Has Joined in Proposal While Italy and Japan Are Waiting.

SOVIET RECOGNIZES PACT.

WASHINGTON, July 22.—Sir Esme Howard, the British Ambassador to the United States, yesterday informed Secretary of State Stimson that he had been instructed by the British Minister of Foreign Affairs to say to the Secretary the British Government was very happy to associate itself with the American Government's move to avert a clash between Nationalist China and Soviet Russia by invoking the Kellogg anti-war pact.

With this development three leading Western powers—the United States, Great Britain and France—are now in alignment, under the leadership and initiative of Secretary Stimson, in an effort to preserve peace in the Far East.

Responses Awaited.

Responses have not yet been received from the Japanese and Italian Governments, which were several days ago taken into the confidence of Secretary Stimson respecting the moves he is making toward the maintenance of peace between Moscow and Pekin, nor have any formal replies come from the Chinese and Russian Governments.

Unofficially the American Secretary of State has been advised that the Moscow Government, to whose attention the efforts to prevent an outbreak of hostilities between Russia and China were brought by M. Briand, the French Minister of Foreign Affairs, recognizes the binding force of the Kellogg treaty.

While the American Government is hopeful that the Chinese Government will react favorably to the friendly overtures undertaken by Secretary

(Turn to Page 7, please)

LAKEFIELD CEMENT EMPLOYEES' SMOKER

J. Cuthbert, of Port Colborne, Speaks On Safety Customs.

LAKEFIELD, July 22 (Examiner Correspondence)—On Thursday evening at the Lakefield Inn the Social and Athletic Club of Plant No. 7 Canada Cement Company, held their second quarterly smoking concert. About sixty employees sat down to a friendly game of cards and as the evening wore on the superintendent, Mr. E. W. Bailey, called the boys to attention and introduced the speaker of the evening, Mr. J. Cuthbert, assistant superintendent and safety engineer at Plant No. 5, Port Colborne.

Mr. Cuthbert then outlined the system of the safety scheme in use at the Port Colborne plant. He said that Plant No. 5 had nothing to be proud of in the way of a record the last year, but assured the boys of Lakefield that it was the sincere hope of every man at Port Colborne to see Plant No. 7 at Lakefield win a trophy which is offered each year by the Portland Cement Association of America to every plant running one year without a lost time accident and as Lakefield was the only plant of the Canada Cement Company who was left in the competition, it was up to them to do their utmost to keep in the race for a trophy which was well worth winning. Mr. Cuthbert then put the word "Safety" under six headings; one for each letter of the word: Sincerity, Alertness, Fair-mindedness, Enthusiasm, Thoroughness and You. If these six headings were kept in mind and practised there would be few accidents.

Mr. Bailey, in a few well-chosen words, thanked Mr. Cuthbert for his able address and for the kindly message which he conveyed for the employees of the Port Colborne plant.

Mr. H. R. Wager, the head clerk, was called on, and gave an excellent address, stressing the individual responsibility that rested on each employee of the plant, not only a responsibility but a duty, which put it up to him to give of his best to the company which employed him.

Mr. J. R. Hill said that he was proud to be safety engineer at a plant like No. 7, where such an intelligent and social bunch of fellows were numbered among the employees.

After the serving of refreshments by Mine Host Mr. A. G. Lawless, an impromptu concert was run off, with solos sung by Messrs. E. Robertshaw and E. Hill, and community singing.

Thus ended with the singing of the National Anthem, an evening which was voted by everyone present to be one of "the best ever."

DIES AT WHEEL

BELLEVILLE, Ont., July 22—Soloman Hadley, 60, Frankford, died while driving his motor car on Saturday He was accompanied by his wife who noticed the car going toward a deep ditch. She warned him but he never spoke. The car stalled just before going over the bank. Heart trouble was believed to have caused death.

Constipation *is doubly dangerous to those* Half-sick Half-well

DOUBLY dangerous because many half-sick and half-well believe themselves too busy or are too careless to appreciate the evil of improper elimination. And doctors tell us that CONSTIPATION preys on millions. What about you?

Often constipation is caused by insufficient roughage in the diet. Post's Bran Flakes is an appetizing, efficient form of roughage that helps supply the necessary bulk. It's so good that you will enjoy these brown, crisp-toasted flakes regularly *every day.*

Make this two weeks' test and note the difference

Constipation must not be neglected. Start a two weeks' test now. Order a package of Post's Bran Flakes from your grocer.

Start by eating a dish of Post's Bran Flakes for breakfast. Eat it as a cereal with milk or cream. You will find it as delicious as it is effective. Do this every day for two weeks. We predict you will find a real difference in the way you feel.

But don't stop at the end of two weeks. Eat Post's Bran Flakes every morning for health and regularity. Post's Bran Flakes is sold by all grocers in a wax-wrapped package. Ready to eat. Write for free trial package to Canadian Postum Co., Limited, Toronto 2, Ontario.

Cases of recurrent constipation due to insufficient bulk in the diet should yield to Post's Bran Flakes. If your case is abnormal consult a competent physician at once and follow his advice.

POST'S BRAN FLAKES

B34-29

The new

Orthophonic

"True in Sound" Trade Mark Reg'd

Victrola

Model 4-70 Georgian Design Walnut $165. or with Electric Motor $200.

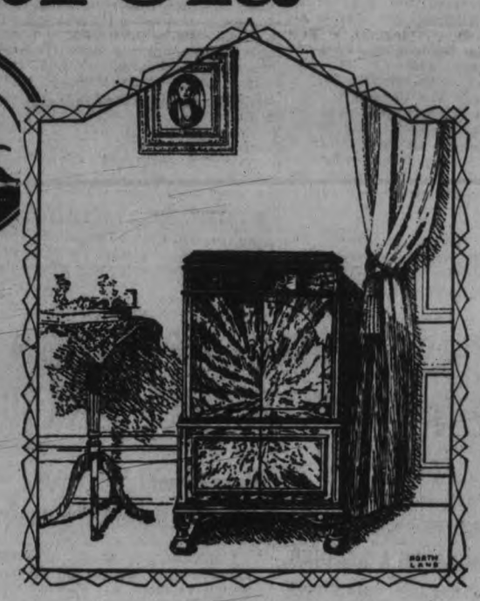

Absolutely natural tone. Nothing else rightly describes this music. Beautiful music, twenty-four hours a day if you want it. A Victor record library holds a thousand programs ready at your wish. Instruments in smart, beautiful cabinets at $95 up. Records stop automatically when through playing. Victor Dealers will show you. Convenient terms.

Victor Talking Machine Company of Canada, Limited
Montreal

O.V. 5

Neighborly Notes

Please phone items to 1600 or 1601

Mr. T. E. Bradburn has opened his summer home at Stoney Lake.

* * *

Miss Doris Hamilton, of 499 McDonnel Street, is spending her vacation with friends at Georgian Bay.

* * *

Mr. Earl Lowes, who has been employed on the office staff of The Examiner for the past year, left on Saturday to assume his new position in Detroit.

* * *

Mr. W. H. Crowe, of Fort William returned home this afternoon after attending the sessions of the Grand Masonic Lodge in Ottawa and visiting friends in the city during the past month.

* * *

Mr. and Mrs. Barnes, of Toronto, are spending their holidays at their cottage on Clear Lake. Mr. and Mrs. W. Patterson and Mr. and Mrs. Deason, of Toronto were their guests yesterday.

* * *

Miss C. J. Green and her small sister Martha, of Toronto, are in town for a week, and are guests of Miss Gladys Green, George Street North.

* * *

Mr. Ashley Lunham of the Excise Department, Toronto, and Mrs. Lunham, were guests over the week-end of the former's aunt ,Mrs. M. A. Errington, 291 Rubidge Street.

* * *

Mr. and Mrs. C. B. Routley and family are in their summer home at Stoney Lake.

* * *

Pupils of St. Mary's Convent who were successful in the recent examinations conducted by the Toronto Conservatory of Music include: Veronica Scollard, who received first-class honors in Intermediate Form, first-class honors in Intermediate History, and honors in Intermediate Counterpoint; Mary Reynolds (honors) in Intermediate Harmony); Joanna Perry (honors in Junior Harmony); Dorothy Young (Junior History); Dorothy Young and Josephine Lynch (honors) in Primary Theory; Josephine Lynch (Intermediate Piano); Marion Best (honors) and Catherine Corkery (Primary Piano); Brendan McGillian, Rita Young, Ella Meagher (honors) and Helen Hickey (Elementary Piano); Patricia McGrath, Marion Schooley, Mary Scollard (honors), and Paticia Scollard, in Introductory Piano.

* * *

Mr. E. A. McDowell, of Toronto, is spending a week's holiday in town, and is staying at the Y.M.C.A.

* * *

Mr. Frank McCarthy, of Montreal, has returned home after visiting his sister, Mrs. D. J. Moloney, of East City, and his sister-in-law, Miss B. Phelan, Water Street.

* * *

Mr. John Thompson, son of Mr. and Mrs. G. H. Thompson, has returned to the Red Lake Mining District in Northern Ontario.

* * *

Mr. and Mrs. J .M. Gemmell are in their summer home at Chemong Park.

* * *

Rev. D. Hedley Chant, of St. Paul's, Minnesota, with Mrs. Chant (formerly of Peterborough) and Miss Ethel Chant, spent the week-end with Mrs. E. J. Wagar, Lock Street.

* * *

Mr. and Mrs. C. J. Rutherford have opened their summer home at Chemong Park.

* * *

The Misses Helen and Irene Corkery of Westcott Street left this morning to spend two weeks' vacation in Detroit and Windsor.

* * *

A number of the members of the I.O.O.F. motored to Norwood yesterday to attend the Decoration Day ceremonies there Among the party were Messrs. J. L. Pearse, S. Adlam, Bernard Frederick and W. J. Bull. Mr. W. F. Green, secretary of the Triple Link Club, also accompanied the party and played in Boorman's brass band. Mr. Green is one of the senior band musicians of the city.

* * *

Mr. and Mrs. Fred Cook, who have been visiting Miss Ada Meagher on Lansdowne Street, have returned to their home in Walkerville. They were accompanied on their return by Miss Helen Collins of the staff of the Royal Bank.

* * *

Guests of Mrs. F. Smith of Union Street over the week-end were Mr. and Mrs. Eric Smith and son Donald, Mr. and Mrs. Horace Manson, Mr. and Mrs. Judd, Mrs. Cole and Mr. Thomas Deason, all of Toronto.

* * *

The Misses Mabel Whatley and Nora Smith are spending a week at the Y.W.C.A. Camp, "Eaglemount," Stoney Lake.

* * *

Miss Jean Galbraith has returned home after spending an enjoyable holiday in Chicago, the guest of Mr. and Mrs. Charles N. Gow.

* * *

Mr. George Curtis of Williams Lake, B.C., brother of Assistant City Clerk C. E. Curtis, is in the city on a short vacation. This is Mr. Curtis' second visit to his old home in over thirty-three years, the last visit being made more than twenty-three years ago. He is engaged in the sawmill business in British Columbia, and states that this industry is very active just now. He is quite impressed with the substantial growth in Peterborough since his previous visit. Mr. Curtis is practically an Old Home Week visitor, as he had intended reaching here at that time, but was delayed owing to pressure of business.

* * *

Miss Eleanor Brown, 641 George is visiting her sister, Mrs. George Pilley, in Toronto.

* * *

Mr. and Mrs. Wellington Parker of Hornepayne, Ontario, spent the week-end here, guests of Mr. and Mrs. J. D. Deyell, Park Street. Mrs. Parker (formerly Miss Pearl Lapp) taught for a number of years on the staff of the King Edward School.

* * *

Mr. and Mrs. R. M. Waddell have opened their summer home at Stoney Lake.

* * *

Mrs. Eleanor Brown, 641 George Street, a pupil of Dorothy Allan Park, has been successful in passing her elementary vocal examination with honors at the Toronto Conservatory of Music.

Fashion's Forecast

SMART SUN SUIT.

THE STYLE No. 3483 is just as cute as can be made of yellow chambray with brown bias binding. In the flared sides are set little white appliqued rabbits worked around edges with a blanket stitch in pale green thread. This important sun suit is recommended by the Home Economics Department of the U.S. Government for the welfare and happiness of youngster of 1, 2, 3, 4 and 5 years. It allows the direct rays of the sun to strike the unclothed body. This proves better than a tonic. It's very dainty in orchid linen with white trim, pale pink and white gingham check, nile green poplin, cretonne in kindergarten print, and light blue cotton broadcloth with whilte polka-dots with white trim.

THE PATTERN explains in Pictures how to make it. With this amusing Picture Chart, it's quite possible to make several sun suits in a single morning. It includes pattern for perky sunbonnet. It is offered at cost price 15 cents (stamps or coin) as a service to readers who sew. Trans. No. 705 (blue) 15 cents extra.

NEW SUMMER FASHION BOOK is just filled with Paris and New York styles attractively presented and cleverly adapted for the use of home sewers. A book far superior to all previous issues. Price 15 cents, but may be obtained for 10 cents if ordered with a pattern.

Our Children

By ANGELO PATRI

IN THE PRAM.

Early in the morning the baby was dressed and fed and placed in his pram for an airing. The girl in charge of him wheeled the carriage into a sunny spot in the park, seated herself beside the child and began reading.

The sun rose higher and higher, falling more and more directly upon the sleeping face of the child. He began to twist and turn and whine a little in a sleepy fashion. The girl never lifted her eyes from her book but reaching out took hold of the side of the pram and began rocking it.

But rocking didn't do any good. The baby cried louder. Steadily now he lifted his voice in protest to a sky white and radiant with light and heat. The girl bent over her book and rocked with a right good will. I am sure seasickness was added to the discomfort caused by the sunshine that fell full upon the poor little thing's face. He howled and thrashed about until the violent rocking wearied the arms of the nursemaid and she shut her book with a smacking sound and wheeled the child smartly toward home, the sun still full upon him, blinding his eyes and heating him beyond all endurance.

Sometimes it is the wind that blows full in the child's face. Never mind. The nursemaid lowers her head against the gale and rushes straight into the wind. The dust rises in swirls and the wind slaps it full in the face of the helpless child. "I brought him out for the fresh air. What's the matter with you?" said an indignant girl when someone suggested that she turn the hood of the carriage so that it shut off the wind.

Sunshine and fresh air are good for children. Of course they are. But it is not good to let the sun shine full upon the face of a sleeping child. Nor is it good to let him get the driving wind full in the face. The hood of the pram should be made to swing either way, to be raised and lowered at any angle, so as to protect the child from any form of weather discomfort.

Be a little careful about this matter of sunshine. Remember the sun is a burning fire. A little of it judiciously used is a very good thing for children, but a lot of it used wholesale and without discrimination is highly dangerous.

Don't give your child sunshine baths unless you have been instructed by your family physician or the nurse who represents him. The same thing applies to outdoor sleeping. Whether or not it is good depends upon the child, upon the weather, the general conditions. It is possible to kill by kindness as well as by ignorance.

If you have a girl to take the child out in the pram instruct her and supervise her. If you are in charge yourself, inform yourself about the conditions you are to meet. Outdoors is not in itself a method and a means of child rearing. It is the place, ot the means Intelligence and care are needed outdoors as well as in.

(Copyright, 1929, by the Bell Syn., Inc.)

JUST BETWEEN US WOMEN

A Column of Particular Interest to Women Readers, Conducted by ANNE WILCOX

T was not to long ago when the home maker in the household of average means thought that the use of pretty dishes and garnishes, and the serving of foods in unfamiliar but attractive ways were merely means of showing off before company, and methods uselessly extravagant of money and time.

* * * * * * *

But how different is the situation to-day! Everyone now realizes that the value of a meal is enhanced by the pleasure derived from artistic touches.

* * * * * * *

There are many times when carrots, peas, baked potatoes and roast, all perfectly cooked and appetizing in appearance utterly fail to tempt the appetite just because the sight is so familiar. Whereas, if the meat is placed in the centre of a big hot platter and neat little piles of peas and carrots arranged alternately around the roast with golden brown potatoes between the piles of vegetables, the same meal presents such contrasts in color as to please the eye and intrigue the interest. The food "looks good" and the diners eat happily what some would have refused under other conditions.

* * * * * * *

New cabbage boiled whole, then cut into quarters without separating the pieces is a very tempting food centerpiece capable of many variations. Pour over it melted butter in which are chopped parsley and the hard-boiled yolks of eggs grated. Around this may be served peas, tomatoes and other vegetables of contrasting colors, with strips of crisp, broiled bacon or ham.

* * * * * * *

Over-decorating with paprika, parsley, pimento or lemon should be avoided. Neither paprika nor parsley should be scattered about the edge of a dish. A small bunch or parsley is much more appropriate for decorating a platter than a row of the green around the entire edge.

* * * * * * *

Of course, there is a limit to all garnishing for if practised every day on every dish, the unusual soon becomes the usual and fails to accomplish its laudable purpose.

* * * * * * *

Shapes of food have a very decided influence in their appetizing quality. Sometimes these shapes are used to lure persons to eat foods that would not otherwise have any appeal. Sometimes the shapes are used to convey the delicacy of the edible or the artistic possibilities that have remained latent. Sometimes they are employed to carry out some special decorative scheme for dinner, luncheon or refreshments.

* * * * * * *

Making foods tempting through their shapes should be stressed when preparing edibles for invalids and persons whose appetites must be tempted, or trained in a direction to aid good health. There are all sorts of molds, cutters and utensils that can be bought for the purpose in any of Peterborough's numerous stores, and any person clever in baking can devise shapes with the aid of knife, fork, spoon, and pastry tubes that will give interest to commonplace edibles.

* * * * * * *

Wedding cakes and bride's cakes are no longer the conservative plainly frosted, round or oblong shapes once considered the only corect ones. Now they are decorative centerpieces for the bride's table or the one large breakfast or refreshment table. These cakes tower high and are crowned with emblems. It seems much more appealing to get a slice from some one of the several ornate layers, than it once was to get a piece from the plain and ordinary appearing old-time cake.

* * * * * * *

The old saying about variety being the spice of life is never more true than when it is applied to the table.

* * * * * * *

It isn't what you serve, it's the way you serve it!

LITTLE SONGS OF LOVE

WILL YOU LOVE ME WHEN I'M OLD

(Contributed by F. A. M.)

I would ask of you my darling,
A question soft and low
That gives me many a heartache
As the moments come and go,
Your love I know its ruthful
Yet the truest love grows cold,
It is this that I would ask you:
Will you love me when I'm old?
It is this that I would ask you:
Will you love me when I'm old?

CHORUS:

Life's morn will soon be waning,
And it's evening bells be toll'd,
And my heart will know no sadness,
If you'll love me when I'm old.

Down the stream of life together,
We are sailing side by side,
Hoping some bright day to anchor
Safe beyond the surging tide.
To-day our sky is cloudles
But th night may clouds unfold,
And its storms may gather round us;
Will you love me when I'm old?
And it's storms will gather round us,
Will you love me when I'm old?

HITS LOOSE GRAVEL LOST CONTROL, MAN IS KILLED

Car Rolled Over, Killing Driver, But Companions Escape.

WINNIPEG, Man., July 22 (Canadian Press).—Driving from Brandon to Winnipeg, Frank South, of Fort William, Ont., was instantly killed near St. Eustache, 25 miles west of Winnipeg, when his car plunged into a ditch and rolled over several times. South lost control when the car skidded in loose gravel.

Cecil Thompson, of Fort William, and George Clearly, of Ochre River, Man., his companions, escaped with minor cuts and bruises.

Fernand Descharme, 17, of St. Boniface, Man., was drowned in the Red River while bathing.

Over 500 musicians will participate in the Military Tattoo in front of the Grandstand at the Canadian National Exhibition, Toronto.

FASHION SERVICE

Black and white printed crepe de chine makes this summer afternoon frock from Joseph Paquin. The trimmings are in plain black and white.

A NEW INTERPRETATION OF THE BLACK AND WHITE MODE.

By Joseph Paquin.

I have used black and white printed crepe de chine for this summer afternoon frock, cutting the skirt so that it falls in graceful points and trimming the bodice with crepe de chine in plain black and white. The black and white combination is one which is much favored in paris and I feel this dress gives a new interpretation to this mode.

(Copyright, 1929, by the Bell Syn., Inc.)

BLACK LINEN

A chic spectators sports suit features black linen for the yoked skirt and cardigan coat with a rounded neck finish. The tuck-in blouse is vivid red handkerchief linen.

EX-MAYOR OF WOODSTOCK DEAD.

WOODSTOCK, Ont., July 22 (Canadian Press). — Everett A. Rea, widely known in pharmaceutical circles, and ex-Mayor of this city, died early this morning following a brief illness. Mr. Rea was active in municipal affairs for many years, and was also an enthusiastic Conservative worker, having run for the Provincial Legislature in North Oxford in 1923. In his youth he was an ardent sports enthusiast and was a past president of the Western Football Association.

ORCHESTRA STAGES CLASSICAL CONCERT

Rye's Pavilion Crowded To Hear Locksley's Players Perform.

Roy Locksley and his orchestra, who have been furnishing such fine dance music at Rye's Pavilion for the past eight weeks gave a splendid free concert in the Pavilion last evening from 9 to 10 p.m. The varied program of classical music was enthusiastically received by the large audience which assembled.

All the musicians are artists on their various instruments and in solo and ensemble numbers they furnished a delightful hour of music.

Mr. Locksley is an exceptionally fine cornet player coming here from the Uptown Theatre in Toronto and last evening he excelled himself in his solo number "Cameree" by Lane Wilson. Two outstanding numbers by the entire orchestra were "Waters Minnetouka," by Lieurance and "Sault De Amour," by Elgar, in which all showed exceptional ability as well as careful attention to technique. Mr. Locksley is a leader, who by his natural ease of manner on the platform is a general favorite.

Mr. Rye is to be congratulated on presenting such a pleasing hour's entertainment to the public.

BRILLIANT COLOURS EXQUISITE RESULTS
Dytint 10¢
COSTS LESS
Makes Faded Lingerie BEAUTIFUL

BARRIES' ANNUAL

Mid-Summer Sale OF FROCKS and COATS

Newest Merchandise at Greatly Reduced Prices.

Many Summer Frocks at 1/2 Price.

Dresses for every occasion are included in this Clearance Sale, at reductions so marked that every woman will find it worth while to take advantage of these values. Worthy of special mention is a group of Dresses, two dozen in all, including Jerseys, Flat Crepes, Satins, and Georgettes. Sizes 14 to 42. Attractively priced at $9.75

Every Dress in Stock Radically Reduced.

Snappy Coats Very Much Underpriced

A group of Coats of tweed, kasha, poiret, charmeen, and novelty materials. Sizes 14 to 20 ..... $10.75

Coats of navy and black poiret, charmeen, tricotine and kasha, including tailored Prince of Wales styles, and beautifully fur trimmed garments. A splendid opportunity for every woman to secure a coat that is the last word in style, material and tailoring, at a remarkable saving. Sizes 16 to 46, at $17.50

TWEED, UTILITY AND TRAVEL COATS ATTRACTIVELY PRICED

Barries' Limited

The Examiner

The Examiner is a member of the Audit Bureau of Circulation.

The Daily Examiner, published every lawful evening by the Peterborough Examiner, Limited. Office, 417 George street. $6.00 per year, delivered in city; out-of-town subscribers, by mail, $4.80 a year.

The Weekly Examiner published every Thursday. Subscription price, $1.50 a year.

U.S. REPRESENTATIVES

Special U.S. Representatives—W. H. Stockwell, 629 People's Gas Building, Chicago, Ill.
New York—Chas. F. Miller, 225 Fifth Avenue.

Advertising rates on application.

R. M. GLOVER, Managing Director.

PHONES—Editorial 1631. Business Office 1600. Private Branch Exchange to all Departments.

MONDAY, JULY 22, 1929

DAYLIGHT SAVING.

The City Council of Stratford has passed a resolution which it is asking other municipalities to endorse calling upon the Dominion Government to pass legislation making all cities observe daylight saving time.

The Stratford aldermen are simply wasting their time in considering such a resolution, inasmuch as, regardless of its merits, there is not the slightest chance of it receiving the approval of the Federal Government.

Legislation of that kind would arouse a storm of indignation in every rural constituency in the country, for the farmer wants nothing to do with daylight saving, and he resents having to govern himself by it in his business relations with the city or town he is accustomed to visit.

Dominion-wide daylight saving applicable to all communities, rural and urban, would be an undoubtedly improvement over the present checkerboard system, which finds one place on standard and the next on daylight saving time—but so long as the rural opposition to the summer time scheme remains as strong as at present politicians can be counted upon to leave the question severely alone.

The Stratford resolution might as well be tossed into the civic wastepaper basket if a copy of it has arrived here.

OUT OF JOINT WITH THE TIMES.

For sheer callousness and indifference to human suffering and sorrow, an article on the financial page of Saturday's Mail and Empire, headed "Canada Would Benefit by Russo-Chinese War," would seem to take the cake.

Apparently all the writer can see in the possibility that the two nations may be locked in a conflict involving the loss of thousands of lives is the chance that Canadians might be able to sell more nickel, copper, silver, wheat and other materials to the participants.

Death and suffering apparently weigh lightly in the scale against the prospects of increased business, judging by the general tone of the article in question, which is surely out of joint with the times.

In these days when nations and organizations and individuals are striving to promote peace and better understanding, when the horrors of modern warfare have impressed themselves upon the people of the earth, it is surprising to find the question of war discussed from a dollars and cents viewpoint as if profits were the only factor to be considered.

The Socialists profess to believe that wars are inspired by capitalistic hopes of gain, and articles such as the Mail published Saturday at least do nothing to abuse their minds of such illusions.

"THE ISLE OF CONTENTMENT."

"The Provincial Government needs the revenue from liquor stores just as much as do those of the other Provinces, but the voters declined, admirably, to inject the disturbing element of booze into their life for any illusive compensation. Prince Edward is entitled to recognition as the Isle of Contentment."
—The Globe.

The humor in this comment upon the result of the Prince Edward Island prohibition plebiscite will not escape those who are familiar with conditions down by the sea.

Truly the islanders are content—those who want liquor to drink—for if all reports be true there is no lack of alcoholic refreshment at prices far below those which any Provincial Government having to pay excise of $10.00 per gallon could afford to offer.

The best proof of the extent to which smuggled liquor enters into the Prince Edward Island situation is to be found in the lack of interest shown in the plebiscite.

When a question of this nature succeeds in bringing out only fifty per cent. of the vote registered at the last election, it is safe to assume that unusual conditions exist—and the generally accepted explanation is that under the present system alcoholic beverages are so readily and cheaply obtained that those who are "wet" in their views see no reason for a change.

THE KING'S PRIZE WINNER.

The capture of the much-coveted King's Prize at Bisley—the sixth time this honor has come to a Canadian—by Lieut.-Col. R. M. Blair, commanding officer of the Seaforth Highlanders of Vancouver, will be hailed with pride and satisfaction throughout the Dominion.

The winning of this eagerly-sought prize means that Canada has gained the chief individual award as well as the chief team prize at the National Rifle Association's meeting, in competition with the best shot of the wide-flung British Empire.

There is particular satisfaction in the fact that so successful was the shooting of the Canadian representatives that two of the Maple Leaf marksmen tied for premier honors, and the tie had to be shot off.

The loser was that iron-nerved young Ottawa rifle expert, Lieut. Desmond Burke, whose Bisley record is a model in the consistency and skill it reveals.

Burke won the King's Prize in 1924, and for the last three years has been second, a really remarkable showing.

Lieut.-Col. Blair, this year's winner, has been numbered among Canada's best riflemen for some years, and has six times been a member of the Dominion's Bisley team.

His fellow countrymen will congratulate him upon his magnificent performance which has won new fame for his native land, as the producer of skilful, steady and accurate marksmen.

THE ADVENTURERS.

The annual report of the Hudson Bay Company, and especially the address of the governor, brings to mind the long story of romance and adventure which is wrapped up in the history of that ancient organization. It has now entered upon its two hundred and fiftieth year, and, while modernized in many ways, still preserves some of the traditions of its early days in the far hinterland of Canada. Furs do not make up its entire commerce, as was the case for two centuries, yet they remain an important factor.

The governor of the company says the Indians found furs scarce last year, and were compelled to go far afield for them. This may have been due in small measure to the steady encroachment of civilization on the great northern sanctuary, although influenza among the Indians and Eskimos was unquestionably the chief cause of so many of them being unable to join in the chase? These hardy natives are being constantly driven farther northward in their pursuits of wild animals, and the day may be approaching when that aspect of the company's business will fall to small proportions.

Great names are associated with the epic of the Hudson Bay Company. One remembers that in the first half of the nineteenth century a boy of fifteen came out from Scotland and spent nearly twenty years of his life at a post in the heart of Labrador. Donald A. Smith, beginning in that way, came not only to be the governor of the company, but a considerable figure in British history. As Lord Strathcona he served Canada in the capacity of High Commissioner in London for many years. Why should any boy grumble about his opportunities to-day, the limitations of his starting points and so on, after pondering on the hopelessness of Labrador and the wilderness in which young Smith began his long climb to the top?—Ex.

MORE TROUBLE IN MANCHURIA.

The peace of the world is once more menaced by the severance of diplomatic relations between China and Russia and the concentration of troops on both sides of the Siberian-Manchurian border, with the possibility of Japan being involved in the conflict, adds to the difficulties of the moment and to the trials of those who will undoubtedly offer to undertake mediation.

The troubles have arisen in consequence of differences over the administration of the Chinese Eastern Railway, the joint operation of which by China and Russia was provided for in an agreement of 1924. The Chinese, claiming that the Russians have been exceeding their powers under that agreement and accusing them of spreading Communist propaganda and working other mischief in Manchuria, have been arresting certain Russian agitators in that area and dismissing Russian officials of the railway. This action was resented by the Soviet Government, which forwarded an ultimatum to Nanking demanding a return to the status quo in Manchuria within three days. The Chinese reply was to dispatch a note defending the action of their Government, demanding the release of all Chinese imprisoned in Russia and requiring the Soviet Government adequately to protect Chinese nationals in Russia from aggression and suppression. This reply not proving suitable, announcement of a severance of diplomatic relations between the two countries has been made in Moscow and additional troops from both sides are being rushed to the frontier, where preparations are being made for an almost inevitable clash. There seems to be greater feeling concerning the issue in Russia than in China and there have been popular demonstrations in different Russian centres against the Chinese, the Chinese Embassy in Moscow being stormed by a mob which hurled rotten eggs, sticks and stones and which broke window panes.

Japan enters the picture, as it also entered the Manchurian picture in 1904, because of its direct interest in that province, lying as it does across the Sea of Japan, because of its possession of the Liaotung peninsula and certain railway concessions in South Manchuria, its control of the Korean Railway and the recognition of its sphere of influence in Korea. If there should be an outbreak of hostilities between China and Russia, it seems almost certain that Japan will be drawn into it in order that she may protect her interests in Manchuria, notwithstanding the ill-feeling which almost constantly exists between Japan and China, and there may arise the spectacle of these two powers uniting to defend themselves against the Russians.

The fact that China and Russia have agreed to disagree should put an end to the theory that the responsibility for the upheaval which has recently taken place in China, resulting in the establishment of the Nationalist Government, rests with the Communists, and that Russian influences have been behind the revolution against the old form of government. While it is true that Communist agitators had a part in the movement, the Nationalist Government soon took steps to purge itself of such undesirable elements and supporters and has since done its utmost to suppress Communism throughout the territory over which it exercises control. It is worth noticing in this respect that the major complaint which the Chinese Government has against the Soviets is that their subjects have continued to engage in Communistic activities in Manchuria and have thus stirred up trouble. The break between China and Russia may be taken as evidence of another failure on the part of the Russians to win acceptance of their principles in a foreign land. In spite of the fact that representative Chinese journeyed to Moscow and other Russian centres for the purpose of obtaining instruction in those principles, in spite of the other efforts made to obtain adoption of the Russian form of government in China, the attempt has failed miserably, and the Chinese have insisted upon carrying on their government in the form that they see fit without interference on the part of a foreign power.

Serious though the situation undoubtedly is, it is not incapable of a peaceful solution. Other powers will almost certainly offer to mediate the differences which have arisen over Manchuria, which continues to be a centre of trouble, and the world will hope that by this means there may be averted a recurrence of the sanguinary conflict between Japan and Russia which witnessed the siege of Port Arthur, the battle of Mukden and other engagements and which ended with the peace conference held at Portsmouth, N. H., in 1905.—Brockville Recorder and Times.

EDITORIAL NOTES AND COMMENT.

Vancouver now boasts of the Olympic sprint champion and the Empire's best rifle shot—enough honors surely for one Canadian city.

Camp Skookum offers a golden opportunity for a real holiday. The summer days are flying—better see that your boy's application is in.

It is understood that the question of tipping in the British House of Commons restaurant, over which there is a controversy, has no interest for the Scottish members.

Unfortunately it is too true, as the Winnipeg Tribune points out, that no automobile driving is reckless unless an accident happens.

What To-day Means To You.

JULY 22nd "CANCER"

If July 22nd is your birthday the best hours for you on this date are from 8.43 a.m. to 10 a.m. from 2 p.m. to 3.15 p.m., and from 8 p.m. to 10 p.m. The danger periods are from 7 a.m. to 8 a.m., and from 5.30 p.m. to 7 p.m.

Although astrological influences do not promise to favor the spiritual side of life, they do presage considerable rewards along material lines. Business, but not of the speculative type, will prosper, and considerable success in social life will be experienced.

A child born on this day will be very virile and full of resource. These characteristics will be revealed at a tender age, and as the years roll by, will become accentuated. It will be optimistic, whole-souled, and spontaneous. Its affection, especially for kith and kin, will be very marked.

Your disposition is a generous one, and you are very outspoken, although there is a great deal of bluff in your make-up. You do not prevaricate, but are capable of exaggerated romancing, and you often lay claim to virtues which you would like to, but do not, possess. You admire very much those characteristics that distinguish others, but which you lack. You are often boastful, and your relation to incidents in which you figure, do not err on the side of belittling yourself or your prowess.

There is no malice in your system, nor is there much sensitiveness. You enjoy your own discomfiture as much as you do that of others. A saving grace of humor saves you from many a predicament and you are resourceful.

While not gifted with any outstanding ability, you are able to hold your own with others of a more brilliant type. When the topic is beyond your ken, you, although bored, look wise, say nothing, and finally acquiesce in the opinions advanced. You are essentially a good listener, and aided by a retentive memory, are often able to air others' ideas as though they were your own.

The emotional side of your character is strongly developed, and you are distinctly of an amorous nature. If mated with one born under the influences of Aquarius (January 21 to February 19) you will have solved the problem of "how to be happy, though married."

Successful People Born July 22.
Edward Lloyd—Gov. of Maryland.
Thomas W. Harvey—Inventor.
John D. G. Shea—Historian.
Emma Lazarus—Author.
Frank H. Cushing—Ethnologist.
John C. Kilgo—Educator.
(Copyright, 1929, by the Bell Syn., Inc.)

Voice of the People

Letters to be printed in the Voice of the People column must be received at The Examiner Office on the day before it is desired to have them published.

411 Colonial Bldg., 11 King street W.
Toronto, July 19, 1929.

FIFE MEMORIAL

Editor of Examiner:—

At the dinner given by the Toronto Committee, during Peterborough's Centenary Week, many were impressed, I think, by the reference made by Hon. W. H. McGuire to the late David Fife, and by his recommendation that a monument be erected to Fife's honour in a suitable place in the City of Peterborough.

MacLean's Magazine of the 15th of November, 1928, has a lengthy article by Grant Dexter entitled 'Grains of Destiny' in which full credit is given to David Fife's experiments in spring wheat which have resulted so marvellously in the industrial and political development of Canada ....

If Peterborough's City Council or Chamber of Commerce appointed a committee to consider Senator McGuire's recommendation and the article referred to, it sems to me probable that the Toronto committee would favour co-opration in such a laudable project.

Very truly yours,
JOHN W. GARVIN.

SCHOOL REPORT

S. S. No. 4 EMILY

Sr. III to Jr. IV — Morgan Nusale 74, Joseph Gosselin, 74, Albert Lucas 73, Walter Bajtowicz 71, Leo Morrissey 70, Helen Costello 69, Teresa O'Leary 67, Emmerine Carrol 65. Helen Fox 45, Cecelia Morrissey 45.

Jr. III. to Sr. III.—Norine Gosselin 70, Thelma Lucas 67, Herbert Harrington 63, Clifford Lucas 54, Mildred Lucas 49.

Form II to Jr. III—Hazel Dorgan 62, Estelle Crocoley 61, Clinton Lucas 61, Velma Herlihey 44, Leo Scully 36.

Form I. to Form II—Alphonse Gosselin 72, Grace Dorgan 70, Dorald Lucas 63, John O'Leary 64, Lolita Lucas 63, Vera Lucas 52.

Pr. to I—Joan Morrissey, Hilda Lucas. Mary O'Connell, teacher.

HIAWATHA SCHOOL

Jr. IV. — Mina Cowie, Flossie Loukes, Bernice Howard, George Adams, Herman Paudash.

Sr. III—Esther Adams.

Jr. III—Madeline Thomson, Lizzie Howard, Elmer Paudash, James Godfrey. Recommended (Florence Taylor).

Sr. I—Alicia Adams.

Jr. I—John Loukes.

—Clifford McKay, teacher.

"Now that married women are so quick on the trigger," says ironical Irene, "girls seem to take husbands for better or hearse." By Gettler.

The Tule Marsh Murder

By NANCY BARR MAVITY

Story of a Missing Actress and the Taxing of Wits to Explain Her Fate

THE STORY THUS FAR:

Don Ellsworth's wife, formerly the famous actress Sheila O'Shay, disappears, leaving no trace. Dr. Cavanaugh, the great criminal psychologist learns that their married life has been very unhappy.

Peter Piper a reporter on the Herald, tries to see Dr. Cavanaugh. Instead he meets Barbara Cavanaugh, the attractive daughter, and finds that she was engaged to Don Ellsworth before his marriage.

A body, found in the tule marsh outside the city, is identified by Dr. Cavanaugh as that of Sheila O'Shay. Barbara faints when she hears this. Peter already half in love with her, is convinced that she knows something about the murder and his instinct is to protect her.

Mrs. Kane, Sheila O'Shay's waiting woman is arrested and admits that her mistress forced Don Ellsworth to marry her.

Peter and Dr.Cavanaugh find in the boudoir of the murdered woman a threatening letter signed "David Orme." Peter trails Orme and finds him. But he is an irresponsible artist who does not seem capable of the murder. Dr. Cavanaugh agrees to examine Orme.

Peter learns that Barbara's car was used in the murder. He determines to save her at any cost. They discover their great love for each other but Barbara will not let him help her, and he realizes she is protecting some one else.

The trial of Orme for the murder of Sheila O'Shay begins. Mrs. Kane, on the witness stand, states that Orme is Sheila O'Shay's real husband. He disappeared and she had never divorced him. Orme on the stand tells of the tragedy of his life and his marriage to Sheila O'Shay.

Dr. Cavanaugh then testifies that Orme was a victim of amnesia when he left his wife, that he had been at the doctor's office on the night of the murder. This clears Orme and he is acquitted. The crime is still unsolved, and not a trace of the murderer has been found.

Peter thinking it over and over, comes at last to the conclusion that there can only be one person behind it,—the master mind of Dr. Cavanaugh. And that is why Barbara has kept her silence. He goes to visit the doc or.

CHAPTER 50.

Peter ignored Bossy, waiting at the curb, and swung down the street with long uneven strides. He felt an imperative need of physical action to bring some sort of coherence to the wild idea which had flashed across his mind in Professor Gambion's library.

His pace lagged, at times stopping altogether. It was incredible—incredible even to himself! Then he pushed on rapidly, as if the whole amazing scheme would escape unless he could pursue and overtake it.

Barbara was protecting someone—someone whose claim upon her was strong enough to bring that thin whiteness to her cheeks, that desperate purpose to her eyes; a claim that not even murder could break. Her silence was not self-protection: he was sure of that Barbara had told him that she had not killed Sheila O'Shay—and Barbara could not lie.

And it was not Ellsworth. She did not love Ellsworth. Her sentiment for Ellsworth had never been love—not love as Peter knew it, not the love that was a steady flame in Barbara's eyes when he had held her in his arms in the little room with the firelight, nor when he sat beside her in the court room Besides, Ellsworth was not a cool, calculating murderer.

"Among all the things we don't know about Sheila O'Shay's murderer, we know that he is not an ordinary criminal. Cavanaugh had said that. "How easy it is to fool mere normal people." He had said that too.

Peter went back, step by step, over the scenes in the court room. Cavanaugh had acquitted Orme—there was no doubt of it. But why had he given no hint to Graham, not to Peter himself, that he had known Orme prior to the murder?

Peter, who was acute enough, had not the slightest suspicion of those earlier meetings. Perhaps Cavanaugh had the right to withhold the knowledge from Peter, but Graham was Orme's lawyer, Graham should have been told. And even though he had merely allowed Peter to deceive himself, it was nevertheless a deliberate deception—a deception with a motive.

Motives! "The strongest motive is likely to seem feeble to the other fellow". Yes, Cavanaugh had said that.

And yet—if he were wrong! He must be wrong—it was too bizarre. It was beyond belief, almost beyond imagination. If he were wrong, he would show himself the world's most utter fool. If he were wrong, he stood to lose Barbara she would never forgive him. And yet, deep down below the seething chaos in Peter's mind, that flash of light burned on. Reason, commonsense, credibility were all against it. But it burned on. And there was only one way to find out.

Peter felt suddenly helpless. Who was he, to pit this wits against the subtle, calculating mind that had framed this murder? It was David against Goliath. He had only his little stone of truth to throw—if it was the truth! But it was the truth. Wild as it was, it had clicked somehow—the click of absolute certainty, of a reason beyond reasonableness, David against Goliath—but David, with his little stone of truth, had won.

Dr. Cavanaugh opened the door to Peter's ring, his big frame silhouetted against the light. For the first time Peter noted that the square shoulders had acquired a slight stoop. The flesh hung upon his cheeks in folds, deepening the lines of his face as if they had been marked with a heavy pencil.

It was not surprising that he should feel the effects of fatigue and over-work in a difficult and exacting case; but Peter's association with him had been so close that he had hitherto failed to observe the change. He felt now that every sense was sharpened, that his nerves reached out like an antennae, responding to almost imperceptible stimuli

He was like a man feeling his way through the jungle, listening for the danger that lurked in the rubbing of blades of grass, watching for the shifting of a shadow.

Dr. Cavanaugh leaned forward to recognize the young man standing hatless in the gloom. Peter saw his fingers tighten on the door knob. But his voice was genial. He greeted Peter as an unaccountable but always welcome friend.

"The unbiquitous Peter! I thought your labors were over by this time. But come in!"

The sincere heartiness of his tone rocked Peter back to sanity. But with that new alertness which nothing escaped, he saw that the doctor's eyes were hard and impenetrable, like agates.

"I've come to mull over the aftermath of our current mystery." To his surprise Peter heard his own voice speaking in easy and natural tones. He knew that his hands were steady, that his face betrayed nothing of the tumult in his mind. He lighted a cigarette testing himself by holding the match until it almost burned his fingers. The tiny flame did not so much as quiver.

"Is there an aftermath?"

Dr. Cavanaugh settled himself in the chair behind the desk, waving Peter to an arm chair drawn close beside the student lamp. He glanced obliquely at Peter as he selected a cigar from the box beside him. Deliberately he struck a match and held it, watching the point of flame creep closer until it almost burned his fingers. The flame did not waver.

"You saved Orme—single-handed. The papers are full of it. Yours the honor and the power and the glory. In threatical parlance, you ran away with the show, and landed another triumph for the man who makes no mistakes. Graham was simply mowhere. And yet I wonder—isn't it barely possible that that star performance was itself a mistake?"

"Your account really flatters me unduly." The doctor lifted a deprecating hand.

"Not at all. I've noticed your impeccable modesty, doctor. You never boast—you have no need to. It is an admirable attitude. But I'm still left wondering."

"Surely you don't think Orme was guilty?"

"No." Peter said meditatively. "I don't think Orme was guilty."

"And you are kind enough to say that it was I who got him off?"

"Yes, you got him off. And yet it must be rather hard on you to realize that, for the first time, you have met your match. You set out to solve this case—and you have not solved it. You have made your first failure. The public has not caught that angle of it yet—but it will. The man of no mistakes is fallible after all. The Tule marsh murder was too clever for him. And presently it will occur to them that the great man is not quite so great as they thought him. 'He did some clever work,' they will say, 'but perhaps he played in luck. It may not have been so hard as it looked. He couldn't find the man that killed Sheila O'Shay. And if that man could beat him, there are others who can beat him too.' You have been a legend, Dr. Cavanaugh. And a legend must be perfect, or it is nothing."

"And do you imagine," Dr. Cavanaugh said gravely, "that I have not thought of that?"

"Yes," Peter nodded. "I believe you have thought of it."

"And suppose——" Dr. Cavanaugh paused, pursed his lips and sent a perfect smoke ring into the air. He watched it until it wavered and broke. "Suppose I have not really failed? Suppose I could solve the mystery—if I would."

Peter leaned forward. In the shadow he had the illusion that the face of the doctor was carved in gray rock—heavy, sinister, brooding. And then he knew only that it was the face of a man who was very tired.

"Dr. Cavanaugh," he said in a voice thin and taut with the intensity of his emotion, "I believe that you have the answer. I came here to fight it out with you. But I am not going to fight you. When all's said and done, you are a very great men—and you have been good to me. I leave it to you. I leave it to you—absolutely."

"Yes," the doctor agreed gravely. "It is left to me. If I do not tell you the answer, you will never know it. There is not a shadow of proof. And remember, my failure is in my own hands. If I choose to fail——"

"Do you think you can fail, doctor? Other men, of course—but you?"

Silence was in the room, silence that vibrated like a bell.

Suddenly the doctor smiled—a smile of strange, remote tenderness.

"Peter," he said softly. "We are none of us immune from the weaknesses of humanity. None of us quite immune. None, just two people in my life have touched me deeply. I am far greater than either of them. They are bound by all that I have cast aside. They are straws in my hands. And yet—those two, Peter, are you—and Barbara. I am going to tell you the answer."

(To be continued.)

New multi-bladed propellers are being experimented with in an effort to make airplanes more silent when flying.

LAUGHS FROM LIFE

CITY DWELLER: Shh! Mary, what was that silence?

LEGATO

I don't know whether or not it's because I happen to be what the clothing ads call a dressy fellow, but the fact remains that I hate frayed garters. In the old days, every now and then when I'd be dressing in the morning I'd find my garters soggy and springless and looking as if they were edged with monkey fur. "Ah," I'd say to myself, as I fitted the decaying remnants to my shapely calves, "I must get a new pair today."

But would I, when later in the morning I found myself in the moil and turmoil of the wall-paper business? No, sir. I'd promptly forget all about garters, until late that night, on retiring, their fuzzy condition would again make me blush. I tried tying pieces of blue thread or yellow raffia around several of the more jutting parts of my anatomy to remind me to buy new garters; but with no results. I could never recall what a piece of tulle or rope was doing on my left thumb until bedtime came, and then, of course, it was too late. But now, fellow garter-wearers, my thraldom is all over. And so is yours. I have discovered how a busy man can remember when to buy new garters.

Like many other great discoveries, it seems perfectly simple when you once know it. I just don't know how I came to think of it, but some power greater than I must have been at work last Monday morning when the Great Idea came to me. And here it is. When the time arrives for you to need new garters, don't put the old ones on that day. You will soon find your socks hugging your shoes in a manner not to be denied, and after you have pulled them up for the tenth time you will be glad to dash into the nearest shop and buy a new pair of leg-constrictors. Not a word, please. Don't thank me; any one would have done the same in my place. (It has just occurred to me that in order to play safe you had better have some one remind you the day you wish to leave them off.)

P. W.

BEDTIME STRIP By Arthur Chaponille and Edward McCandlish

FINANCIAL and MINING REVIEWS

TO-DAY'S QUOTATIONS

Closing Figures on Principal Active Stocks

Grain — New York — Mine — Canadian

MINING STOCKS

Over F. G. OKE & COMPANY Wire

(3.30 p.m. Quotations)

	High	Low	Last
Abana	186	172	180
Aconda	6½B	—	—
Ajax Oil	245	230	241
Associated Oil	450	440	440
Amity	23	22	22
Amulet	190	175	179
Area	17	16	16
Arno	38	35	38
Baltic Oil	210	—	—
Base Metals	435	425	435
Bathurst	15	—	—
Baldwin	3	—	—
Barry Hollinger	28½	—	—
Bedford	48B	—	—
Bidgood	31	—	—
Buckingham	4A	—	—
Capital Silver	6B	—	—
Castle Trethewey	30B	—	—
Cent. Manitoba	41	—	—
Chaput Hughes	8½	—	—
Dome	995B	—	—
Dalhousie Oil	390	—	—
Falconbridge	1325	—	—
Grandview	42	—	—
Goldale	6B	—	—
Goodfish	6B	—	—
Granada	27	—	—
Graham Bosquet	8	—	—
Home Oil	2315	2310	2315
Hudson Bay	1685	1655	1680
Howey	106	105	105
Hollinger	570	560	560
Inter. Nickel	4875	4850	4850
Keeley	49A	—	—
Kirkland Lake	82B	—	—
Kootenay Flor.	13B	—	—
te Shore	2550	2525	2525
Take Two—Mining stocks			
Manitoba Basin	28	27	28
Mayland Oil	975	..	..
McDougall	44b	..	..
McIntyre	1525	1515	1525
Mandy	75	70	70
Malartic	23b	..	..
Mining Corp.	410	400	400
Big Missouri	149	147	147
Murphy	8½b	..	..
Newbec	45	43¾	43¾
Night Hawk	6a	..	..
Noranda	5880	5850	5850
Osisko	52	..	..
Pioneer	39	..	..
Pend Oreille	580	..	..
Premier	165	..	..
Southwestern Pet.	660	600	600
St. Anthony	18	17	17
San Antonio	14	..	..
Sheritt Gordon	775	770	775
Siscoe Gold	60	..	..
Sudbury Basin	860	855	855
Sylvanite	85b	..	..
Stadacona	8½	8	8
Teck Hughes	825	820	825
Towagmac	165	820	825
Thompson Cad.	10b	..	..
Treadwell	950a	..	..
Vipond	95	90	95
W. Hargreaves	180	175	175
Wainwell Oil	34	32½	32½
Waite-Ack.	610	600	610

DOMINION STORES MAY JOIN GIGANTIC MERGER

Loblaw's Are Also Mentioned in Report

TORONTO, July 22.—Will there be an amalgamation of the chain store enterprises of Loblaw Groceterias, Ltd., and Dominion Stores, Ltd.? A circumstantial story to that effect was running the rounds late on Saturday, but as the principals of both companies were out of the city neither denial nor affirmation could be obtained. The process of expansion by merger which has been going on in the United States and which has already been made evident in Canada by the growth of Consolidated Food Stores through consolidating smaller chains into one large one, is said to have been watched closely by the officials of the two big Canadian grocery chain systems. The "Street" in any case thinks it sees how many economies in overhead and operating expenses can be made as a result of bringing the two systems together. It is said by those who give credence to the story that the reported plans of American chain store companies for phenomenal expansion in Canada has lent an impetus to the move for a merger of Dominion Stores and Loblaw's. Whether or not Loblaw's American Company would be included is not stated.

Dividend Payments Approximate.

The closing sale of Loblaw Groceterias Class A stock on the Toronto Stock Exchange on Saturday was at $20.25 and the "B" stock at $20.50. There are 383,300 shares of each class outstanding, and this would give a market valuation to both stocks of more than $15,400,000. They pay at the rate of 50 cents in dividends annually or nearly 2½ per cent. Dominion Stores common stock—272,250 shares outstanding—pays $1.20 in annual dividend, and, though it has been almost absent from trading recently, it was quoted at $45 bid for an odd lot on Saturday so that a return of about 2.6 per cent., or a little more than Loblaw's Class "A" and "B" stocks. They are close enough together for a dicker.

PASSES DEBT AGREEMENT.

PARIS, July 22 — The Finance Committee of the Senate to-day recommended adoption of the text of the Ratification Bill of the Mellon-Berenger debt settlement such as was voted by the Chamber of Deputies early on Sunday morning.

The Senate is awaiting a report from the Foreign Affairs Committee which is expected to be available later to-day before beginning the debate on the Debt Settlement Bill.

AMULET HEADS TORONTO MART

Advances 5 Points While Vipond Jumps 5, and Ajax Seven.

REST ARE STEADY.

TORONTO, Ont., July 22.—(Canadian ress).—Amulet continued Saturday's activity on the Standard Mining Exchange this morning when under heavy buying it rose to 194 and reacted to 180 for a net gain of 5. Ajax Oil for which there was also a good demand advanced to 7 to 2.40 and Vipond Consolidated added 15 to 95.

Noranda slipped 25 cents to 58.75 on a considerable turn-over. Other stocks failed to show any great change. The precious metals were quiet on the whole, Dome adding 25 to 10.25 on small sales, and McIntyre losing 20 cents to 15.10. Base Metals showed a loss of 5 to 4.25 while Sudbury Basin, Waite Ackerman, Sudbury Basin and Sherritt Gordon were steady. Big Missouri gained 2 to 1.47. Losses were sustained by Southwest Petroleum, 10 to 6.00 and Associated Oil and Gas, 5 to 4.45 while Alberta Pacific added to 5 to 4.10. Others in the oils and base metals were fairly steady.

NEWS FROM THE MINES

Solloway, Mills & Company Through

SHERRITT-GORDON

It is stated that Sherritt-Gordon's smelter contract with Hudson Bay is for period of five years. Because of success on west end of property, unofficial estimates of Sherritt's smelter contract with Hudson Bay is unofficial estimates of Sherritt's reseveres are being steadily carried higher, the latest being $100,000.000.

CONSOLIDATED SMELTERS

While Smelters lead and copper tonnages are certain to show a falling off for first half of year, expectation is that higher base metal prices will hold earnings to at least the 1928 total.

... QUITS HURONIAN BELT

R. S. Dening, managing director of Huronia Belt Company, which controls Vipond, Keeley and Pioneer operations, has resigned. A. S. Hamilton succeeds as director but new managing director is yet to be named.

ALDERMAC

Aldermac Noranda subsidiary, are installing a big new double drum electric hoist, capable of working to depths of over 2500 feet. There is a well-founded rumour that they are planning to sink a new big shaft to test their deposit at greater depth. Their present lowest level is 1,100 feet, where they are reported to be encountering some rich ore.

ORIOLE

Oriole Mines are reported to be getting some good encouragement on their surface work on the Elstone Kirkland ground which they hold under option. This property is about one mile west of Ritchie in Kirkland Lake.

SUDBURY BASIN—VENTURES

Further talk of a merger of interests of Sudbury Basin and Ventures being discussed in Toronto papers and in brockers' journals. Expectation is Sudbury Basin will organize a Vermillion Lake subsidiary this year to operate property adjoining Treadwell Yukon.

CANADIAN KIRKLAND

Exploration is being pushed on Canadian Kirkland just southwest of Kirkland Lake Gold. No. 5 drill hole is near completion and there is talk of sinking a new shaft to open up recent discoveries.

CALGARY CLOSES SATURDAYS

Calgary Exchange has decided to close next Saturday and all Saturdays in August. It is closed to-day as is also Vancouver.

AMITY

Amity officials favor development of larger tonnage before proceeding with mill construction, and as its probable shaft will be continued 1000 ft. horizon.

HARKER GOLD MINES

Drifting west on the 1000-ft. level, Harker Gold Mines near Matheson, the vein has width of 7½ feet with values ranging from $9 to $12.

DOME MINES LTD.

With net earnings of $3.90 per ton on ore running $7 to $9, Dome Mines makes an enviable showing for the first half of this year. Net earnings per ton were equal to 49.3 per cent of ton heads value during six months' period.

UTICA

New machinery and other equipment has arrived at the Utica Mine, Paddyspeak, Slogan District, B.C., and it is stated by the management that actual mining operations will be started to-day. The first work will be completion of the lower tunnel, which now lacks about 300 feet of its objective, two parallel veins of very high silver content.

COTTON HOLD-UP LOOMS DARKER

Half a Million Will Be Workless Unless Settlement Is Made.

BOTH SIDES HOLDING OUT.

LONDON, England, July 22.— (By George Hambleton, Canadian Press Staff Correspondent.)— British industry faces a critical week. In the cotton trade lock-out notices affecting half a million operatives become effective on July 29, unless a way out of the impasse is discovered. The employers are firmly holding to their notice of reduction of wages by 18.62 per cent and the employes are equally firm in refusing to accept the reduction.

The Laborite Daily Herald to-day describes the situation as "drifting to disaster."

The National Wool and Textile Industrial Council meets at Bradford to-day to draft a demand by wool trade employers for a reduction in wages, which is expected to be set at 10 per cent. of the current rates.

At Blackpool to-day the Miners' Federation of Great Britain meet to formulate a policy on the hours of mine workers, which will submit to the Labor Government. "I believe," says A. J. Cook, secretary of the Federation, "that the eight hour act will be repealed this year.

The Federation has 43 members in the House of Commons, while a number of other Labor M.P.'s represent mining constituencies. Repeal of the eight hour day act without a substitute provision will mean a restoration to the seven hour day that was in force before the strike of 1926. The coal industry is strongly fighting any return to the seven-hour day.

OIL GOSSIP.

HOME 3 READY

Home No. 3 nearly completed drilling out the cement preparatory to starting diamond drill in lime. Large amount cement been placed in this well as a precautionary measure against enormous pressures. It extended several hundred feet up the outside of casing.

BIL WELL POSSIBILITIES

Chances are bright for Turner Valley to bring in a naphtha well of 3,000 to 4,000 barrels daily, says Financial Service, if a crevice can be struck. It adds that chances of a happening of this kind are becoming increasingly favorable, as wells are being sunk all over the proven structure, and in addition the improved drilling methods are enabling the wells to be sunk with 8-inch to 10-inch casings in the limestone, thus increasing the chances of a crevice being struck.

HIGHWOOD

Highwood Imperial reported at 4,427 feet, 201 feet in lime.

MAY SHOOT VULCAN

Vulcan will probably shoot No. 1 well in effort to clear tools out of bottom so deepening may be done. This well has produced 100 bbls. daily, but has been largely choken off for some time.

TORALTA OILS

Toralta Oils has located site of its first well in Wainwright. Dougherty Petroleums will spot its first hole 800 feet away while Wainwright No. 2 will offset Toralta No. 1.

MILL CITY

Reconstruction of Mill City's finances, which will put $1,300,000 in the treasury, direct attention to fact that in addition to having 260 acres on the south end of Turney Valley structure on which to drill, it has also subleased 260 acres to Murcury Oils which is drilling and from which Mill City is entitled to a 20 per cent. royalty.

MAYLAND

Mayland shareholders meet at Calgary Monday for their annual meeting. Balance sheet to May 31 will show assets $731,384, of which $342,339 is cash; current liabilities are $1,394. Three wells are drilling.

VENTURES IN RED LAKE

Ventures is said to have optioned block of ground in Birch Lake section of Red Lake. Surface showing are said to be wide with good values. Small rich shoots have marked previous find in area.

PEND OREILLE—GRANDVIEW

Pend Oreille shares have enjoyed the occasional strong spot recently with no explanation forthcoming. Rumors in circulation in Montreal that link up Grandview and Pend Oreille in a possible merger may provide the explanation. Market seems to indicate that $5 shares of Pend Oreille which shareholders took up in June are being pretty tightly held.

SISCOE

Discussing Siscoe Gold Mines, Financial Service, Montreal, says meeting of officials just been held. Reports from the property indicated continuous development in efforts to prove Company up as having a really valuable mine. It is stated that deepening of shaft from 500 to 750-foot level will be underway within a few days, and that the mill is operating steadily with average output of about $1,000 daily. The "D" shaft has been dewatered and made ready for sampling and a diamond drilling program is under consideration for this section.

ROYALITE

Imperial Oil owns 80 per cent. of Royalite's 400,000 shares, or 320,000 shares. Under new four-for-one rights it wil be allotted 80,000 new shares at $30 ,which means that it will have to put up $2,400,000. It will take its full allotment, Mr. McQueen has announced.

SOUTHWEST PETROLEUM

Southwest Pete footage has been slowed up in the last few hour as result of very hard formation. Latest official depth is reported as 4,681 feet.

STOCK A DAY

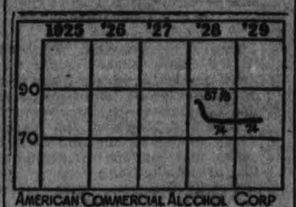

AMERICAN COMMERCIAL ALCOHOL CORP

Consolidation of three established concerns was responsible for the formation of the American Commercial Alcohol Corporation in April, 1928. The Company and its subsidiaries now holds an important place among the producers of commercial alcohol. Under government regulations it can now produce 12,600,000 gallons annually. It has plants in New Orleans, Pekin, Ill., Philadelphia and Sausalito, Cal. They are either close to raw material supply or near industrial centers.

Earnings for the first eight months of the company's corporate existence to December 31, 1928, were $710,861. As at present capitalized this would have been at a rate equivalent to $3.66 a share a year on the common stock. The company's financial position is strong.

There is no funded debt. Capita stock outstanding includes $2,250,000 in 7 per cent cumulative preferred share of $100 par value and 291,384 shares of no par common. This gives effect to a two for one split-up of common stock which took place in April, 1929. The former bond issue due in 1943 was called in April, 1929, at 103. All the common stock has been deposited in a voting trust to insure continuity of management until 1933.

Preferred stock has no voting powers unless dividends are 5¼ per cent in arrears when it has equal voting power with the common. Each of the old bonds had a detachable warrant entitling the holder to buy 5 shares of common at $30 a share up to 1938. Dividends have been paid on the preferred since August 1, 1928, and an initial quarterly dividend of 40 cents a share on the common has been declared payable July 15, 1929, as has an extra dividend of 3 per cent in common stock.

As of March 31, 1929, total current assets were $4,812,350, current liabilities were $683,867 and net working capital was $4,128,483. Book value of the common stock was $41.68 a share.

(Copyright 1929, The Bell Syn., Inc.)

MINE DECISION OUT TO-MORROW

Three Economic Conferences On With Grave Issues At Stake.

BRIGHT OUTLOOK.

LONDON, July 22. — (Canadian Press).—After a conference this morning between members of the government and representatives of the Mining Association of Great Britain in Downing Street it was announced that the position of the coal industry had been further discussed and a statement would be made in Parliament to-morrow.

Among those present at the conference were Premier MacDonald Margaret Bondfield, Minister of Labor, and Ben Pine, Secretary for Mines.

Three conferences looking toward improvement in the economic situation were in progress to-day. The first in Downing Street the second at Manchester were Sir Horace Wilson and Isaac Mitchell of the Ministry of Labor were in conversation with leaders in the cotton industry, and the third at Blackpool where the Miners Federation was in session.

The issues at Blackpool were the reduction of working hours and negotiations for a national agreement.

Wheat Prices Score Early Gains In Chicago

CHICAGO, Ills., July 22.—(Canadian Press)—Unlooked for brisk upturns in Liverpool quotations and absence of any important rainfalls in Canada sent wheat prices soaring here in to-day's early dealings. Besides ,supplies of wheat on ocean passage were shown to be decreasing, and failure to settle Argentine port strikes was announced. Opening 2¾ to 3¾ cents higher, Chicago wheat scored decided further gains, but reacted sharply. Corn oats and provisions were also firmer, with corn starting ⅞ to 1¼ up and subsequently continuing to climb.

Foreign Exchange

NEW YORK, N.Y., July 22.—(Canadian Press). — Foreign Exchange steady; demand rates (Great Britain in dollars) Great Britain, 4.84¾; Canadian dollar 7-16 of one per cent. discount.

THREE CONSERVATIVES NOMINATED IN LANARK

No Dark Horses Are Expected To Contest By-Election.

LANARK, Ont., July 22 (Canadian Press).—While the nominations for the seat in the House of Commons recently held by the late Dr. R. F. Preston did not officially close until three o'clock, at a late hour this afternoon it was evident the contest for the Perth seat would resolve itself into a three-cornered contest between Carman Alfred Code, Perth, manufacturer, and one of the defeated Conservative candidates nominated recently at Carleton Place; Dr. William S. Murphy, physician, Smiths Falls, and Thomas Alfred Thompson of Ramsay Township. All are Conservatives. Mr. Thompson was the choice of the Conservative convention. Dr. Murphy objected to the convention as having been unfairly chosen.

WHEAT LEADS SPECULATION

Price Tendency Was Downward On New York Stock Market.

CALL MONEY PLENTIFUL.

NEW YORK, N.Y., July 22 (Canadian Press).—Chief speculative interest shifted to-day from the stock market, which developed increased irregularity, to the grain markets, wheat advancing 3 to 4 cents a bushel in Chicago, and as much as 6½ cents in Winnipeg. Credit conditions were slightly easier, call money renewing at 7 per cent. For the first time in about two weeks, with a fairly plentiful supply available.

Renewed weakness of the motor stocks and heavy profit-taking in the rails, contrasted with the strength of the public utilities and electrical equipment issues on the New York Stock Exchange. In the general list, the main price tendency appeared to be downward, with selling influenced by the speculative belief that a technical "reaction" was in order.

STOCK EXCHANGE IS IN ARREARS

Owes Federal Government Between $60,000 and $70,000.

MEETING CALLED.

TORONTO, Ont., July 22.—The Standard Stock and Mining Exchange is in arrears to the extent of $60,000 to $70,000 in taxes to the Federal Government and members of the exchange are meeting this afternoon to discuss the situation.

The shortage was discovered following an audit of the books of the Exchange by officials of the Department of National Revenue which states to-day that it expects to collect the taxes without embarrassment to the institution. Commissioner of Excise Taylor, Ottawa, expresses the view that the none-payment of these taxes has been the result of carelessness, on the part of some official rather than of any original intent to evade legitimate taxation.

Norman Urquhart, President of the Exchange, refused to discuss the matter prior to this afternoon's meeting, but he admitted that Exchange members are faced with a serious situation following revelations resulting from the government audit.

Exchange officials have informed the Government that they will pay the amount as soon as a formal claim is received. This will be prepared and forwarded from Ottawa some days this week.

RAIN STORMS SWEEP ENGLAND

Rivers and Wells Are Still Reported To Be Very Low.

LAND VERY DRY.

LONDON, July 22 (C.P.).—A series of thunderstorms which struck various parts of England during the past 48 hours seemed to-day to have done very little toward alleviating the water shortage which is still causing much anxiety to municipalities and farmers in most parts of the country.

In isolated districts, gardens and fields received a thorough wetting but the thirsty soil rapidly absorbed even the abnormal rainfall and there was no general rise in streams or in the water levels of depleted reservoirs.

Some of the worst effects of the drought have been seen in small towns and isolated country districts where water supplies have been drastically restricted. In one district farmers were reported to have been forced to offer milk in exchange for drinking water.

Weather forecasts to-day predicted unsettled conditions with likelihood of considerable rainfall. There is hope that the next few days will see a general relief of drought conditions.

Largest Flagpole In World

The largest flagpole in the world, a photograph of which is shown here, has arrived in Toronto on board the C.S.L. freighter Winnipeg from British Columbia. It is 195 feet long and will be erected in the Canadian National Exhibition grounds.

LIQUOR SMUGGLING MORE ACTIVE AT SOO

Large Cargoes Crossing Border Without Capture By Authorities.

SAULT STE. MARIE, Ont., July past few days it has been pretty well demonstrated around the Soo that a number of rum-runners from the Windsor area have started operations on the St. Mary's River, due to the activity of United States border patrol officers along the Detroit river. Rumors have been current about the Soo of large shipments of liquor heading across the border, and no reports have reached this side from United States soil that would indicate their capture on arrival there.

BRAZILIAN IS ACTIVE ON TORONTO EXCHANGE

Quietness of Saturday Prevails Throughout Morning Trading Session.

TORONTO, Ont., July 22 (Canadian Press). — The morning's trading on the Toronto Stock Exchange saw a continuation of the quietness prevailing on Saturday. No particular group showed unusual strength, and advances beyond the fractional mark were confined to a few leaders while others were firm under light demand.

Royalite Oil showed an advance of a point to 165, and Waterloo Manufacturing Co. added 1½ to 22½ on small sales. Brazilian was active and firmed ⅛ to 58¾. International Nickel slipped ⅛ to 49. Consolidated Bakeries sold off ½ to 33, Ford gained in the early trading, but settled again at 47½ at noon. Standard Steel again maintained its high of 105 on small sales but dropped ¾ on its common to 39. Canadian Pacific dropped 1 to 242 on sales of 8.

None of the stocks led any advance in their groups. Steels and Pavings, as well as Utilities were quiet. The oils were firm and showed only fractional deviations. International Petroleum was active at 26, and McColl Frontenac added ¾ to 43¾. Walker's was off one to 19½, and none of the other beverages were noticeable.

WHEAT REPORT.

Toronto.—Minneapolis Journal has detailed report from 170 contributors in the four north-west States showing that serious loss of past three weeks through very large section shows 70 per cent. last year's condition and considerable arrears in northern section shown considerably under 50 per cent.

Argentine.—Recent showers and outlook for new crop is unsatisfactory. Local house has a cable saying port strike settlement failed and outlook obscure.

Bottle With Note Found Floating On Chemong Lake

Another drowning mystery, strange disappearance or suicide has presented itself for provincial police to solve. An incoherent note was found inside a floating bottle at Chemong Lake Saturday night, it is stated with authority. The contents of the message has not been divulged, and details surrounding its finding are meagre.

It is stated that the bottle with the supposedly death message was found floating near the shore by a local youth. Provincial Constable Chisholm was informed of the discovery and spent part of Saturday night investigating the mystery and searching the lake.

It is thought by some that the disappearance of Peter Asta may be connected with this note. be connected with this note. No one else has been reported missing as yet. Police are understood to be gathering up the thin strands surrounding the finding of the bottle.

DROWNING TRAGEDY IS RECALLED IN SERVICE

Memories Of Balsam Lake Victims Honored Beside Cross.

TORONTO, July 22.—Poignant memories of the Balsam Lake tragedy in 1926 when eleven members of the Brotherhood of St. Andrews lost their lives were evoked at the service of rememberance which was held at 3 o'clock yesterday afternoon in St. James's Cemetery. The service, which was dignified in its simplicity, was conducted by Rev. Canon Plumptre, rector of St. James's Cathedral, standing beside the memorial cross which was erected last year in the cemetery enclosure.

The feelings of the large congregation were voiced by Canon Plumptre when he read the solemn verses beginning: "The souls of the righteous are in the hands of God." The first lesson was read by President Usher of the rotherhood of St. Andrew.

The hymns chosen for the occasion were "O, God Our Help In Ages Past," and the hymn of the brotherhood, "Jesus Calls Us O'er the Tumult." Many wreaths were laid on the Memorial Cross at the conclusion of the service, at which many young men and women were present.

Toronto-Buffalo Plane Sinks Just Off Harbor

BUFFALO, N.Y., July 22 (Canadian Press).—The pilot and two passengers were rescued by a police boat this morning from the Buffalo-Toronto amphibian plane which nosed over and sank in Buffalo harbor, about a quarter mile from shore. The big Sikorsky had been christened just last week when the Colonial Western Airways new line was officially opened.

TROOPS RETURN FROM KINGSTON

Forty-six From Campbellford Home From Barriefield Camp.

GOOD COAT OF TAN.

CAMPBELLFORD, July 22.—(Examiner Staff Correspondence)—The Campbellford deatchment of the Northumberland Regiment looked none the worse for their two weeks in the open when they marched from the Canadian National Station to the armouries here. For the past two weeks, forty-six men, constituting B company of the regiment, have been undergoing training at Barriefield Camp. They returned Saturday afternoon, arriving by C.N.R. about two o'clock. That they had not spent their daylight hours in the shade of any trees was proved by the nut brown coat of tan that started where the khaki stopped. At the armouries, they were relieved of their rifles and side arms before being dismissed. At seven o'clock in the evening, the remainder of their uniforms and equipment was turned in, and the camp considered at an end for another year.

NATIVE PROVINCE REQUESTS REMAINS

New Brunswick Will Have Poet, Bliss Carmen, Buried There.

TORONTO, Ont., July 22.—(Canadian ress).—An unusual posthumous honor has come to the late Bliss Carman, Canadian poet who died at New Canaan, Conn. Hon. J. H. M. Baxter, Premier of New Brunswick, on behalf of his Government, has requested Mrs. Mary Perry King, executrix of the poet, that she permit his native province to receive his ashes and accord them a state memorial service and interment. Mrs. King will leave for Fredericton shortly with the remains.

WHOLESALE SMUGGLING.

BERLIN, July 22.— Alleged wholesale smuggling of men and women from Poland Lithuania through Germany to the United States and Brazil has been discovered. Joint action of the German and Polish police has resulted in 32 arrests of persons from the towns of Sosnowitz, Bendzin and Beuthen.

It is alleged that United States steamships have been used in assisting young Poles to evade military service, while it is believed that girl emigrants who were promised employment in North and South America were obtained for the white slave traffic.

Peterborough's Confederation Day Celebration

Souvenir Books

An Excellent Souvenir of Peterborough

Each - 25c

For sale at

The Peterborough Examiner LIMITED

South Office

HALL'S DAILY STORE NEWS

Fancy Figured Crepes 69c

PATTERNS AND COLOURS IN SPLENDID ARRAY

Small floral designs in red, beige, sand, coral, green, etc., on dark blue, brown, black and green grounds; bright spot patterns in attractive colour harmonies; tiny conventional arrangements in every colour and size to suit the most exacting taste. In fact, everything that is pretty and popular will be seen in this assortment. Crepes worth considerably more than our Tuesday figure.

Celanese Voiles

98c

Soft, sheer fabrics which make up into delightfully cool, good looking frocks. Here in a splendid variety of colour and design. All are 36 inches wide.

Pongee Silk

Natural Raw Silk, specially suitable for the making of children's Summer suits and frocks, as well as for lingerie, gowns and slips. Price, **33c**

PrintedCrepes

$1.25

Are you looking for a material that will wear well and one that will look fashionable whether worn in the afternoon or in the evening? You will like the patterns and colourings in this collection of Crepes and will be delighted with their up-to-date appearance when fashioned into frocks.

Crepe De Chene

98c

Soft, closely woven and in a quality that will make up nicely into Summer dresses and ensembles, and a quality that is used extensively for dainty lingerie. In a full colour range.

Striped Blazer Flannel 69c

We still have a good many pieces of Blazer Flannel in such good colours as green and black, red and black, red and white, black and orange, and many others for the making of sports blazers.

Printed Chambrays

These charming fabrics look attractive whether worn by children or women. You will find them easy to launder........................ **49c**

Coloured Dress Linens

We have had numerous demands for Coloured Linens that are being used for making coats and smart ensemble suits..................... **75c**

All Wool Motor Rugs

$5.00

You will consider these Motor Rugs exceptional value when you see what a splendid quality they are. Large coloured plaid patterns on light and dark grounds of sand, blue, brown, etc.

All Wool Motor Rugs

$2.98

These, too, are all-wool, but in a slightly smaller size, and mostly shown in dark coloured grounds of green, grey, navy, etc., with coloured plaids and checks in good colour combinations.

Tea Towelling

We have sold this Towelling formerly for 40c the yard. It is 22 inches wide and is a specially heavy pure linen. Patterned in small checks in gold, blue, red, orchid, etc. Sale price, per yard..... **19c**

Turkish Towels 1.25

These Towels measure 24 x 46 inches. White with patterns in blue, gold, etc. They are worth much more, but have got soiled being on the shelves, and we are clearing them at this special price.

Bath Towels

A new lot of All-White Bath Towels has just been received, and they are a real value for Tuesday. In a useful size. Each....... **49c**

Bathing Suits

$1.98

Women's All-Wool Bathing Suits in skirted styles and in such good colours as red, green, blue, navy, black, etc., with stripes in white. Sizes 34 to 46.

Beach Towels

$1.50

These Towels are exceptionally large in size and have a soft, long looped surface. Bright colours in a variety of designs make them especially attractive.

RICHARD HALL LIMITED

DISTRICT MARKETS

AT TRENT RIVER

July 22.—Following are the week-end retail market prices:

Beef,sirloin, 33c; round, 30c; breakfast bacon, 45c; butter, creamery, 45c; dairy, 40c; eggs, fresh, 25c; chickens, 30c; potatoes, 25c a peck; $1.00 a bag.

Oats, 70c a bushel; wheat, $1.25 a bushel; hay, 12 a ton.

New potatoes, 70 cents a peck (imported); home grown, 60 cents a peck; fresh garden raspberries, 30c a box; wild raspberries, 20c a pound. Gorden beans, 10 cents a pound.

AT ENNISMORE.

ENNISMORE, July 19.—Following are the week-end retail market prices:

Butter, creamery, 45c., dairy, 40 to 42c. Eggs, fresh, 25 to 30. Chickens, 35c. Potatoes, $1.00 a bag.

Livestock and grain prices are: Cattle, selects, 9 to 10c. a pound; common butchers, 7c. Hogs, live, thick smooth, $12.25 cwt.; select graded, $13 a cwt.; dressed, head on, $17 a cwt.; head off, $$18 cwt.

Oats, 65c. a bushel; wheat, $1.25 a bushel; barley, 80c. a bushel. Hay, $15 a ton. Buckwheat, 90c. a bush.

A MARMORA.

MARMORA, July 22.—Following are the week-end retail market prices:

Beef, sirloin, 35c.; round, 30c.; roast, 25 to 35; stew, 20c. Veal, 22 to 35c. Pork, 25 to 27c. Lamb, 22 to 35c. Breakfast bacon, 45 to 50c. Butter, creamery, 45c.; dairy, 40c. Eggs, fresh, 23 to 25c. Chickens, 35c.; stewing fowl, 30c. Potatoes, 35c. a peck, $1.15 a bag.

Livestock and grain prices are:

Ooats, 75c. a bushel; wheat, $1.20 a bushel; barley, 85c. a bushel. Hay, $10 a ton.

AT CAMPBELLFORD

CAMPBELLFORD, July 22.—Following are the week-end retail market prices:

Beef, sirloin, 30c; round, 25c; roast 20-30c; stew, 15c. Veal 15-30c. Pork, 25c. Lamb, 20-40c. Breakfast bacon, 40c. Butter, creamery, 45c; dairy, 40c. Eggs, fresh, 28c; storage 24c. Chickens, 35c; stewing fowl, 25c. Potatoes, 55-70c a peck.

Livestock and grain prices are:— Cattle, selects 9c a pound; common butchers, 6c. Hogs, live, thick smooth, $13.25 cwt.

Oats, 60c a bushel; wheat, $1.15-$1.25 a bushel; barley, 95c a bushel. Hay, $12.00 a ton.

Buckwheat, 80c bus.; rye $1.00 bus.; bran, $1.75 cwt.; shorts, $1.85 cwt.; whey butter, 40c lb.; peameal bacon, 50c lb.

DOWNEYVILLE, July 22.—Following the are week-end retail market prices:—

Beef, sirloin, 35c; round, 30c; roast, 28-35; stew, 22-27. Veal, 14c. Pork, 27c. Lamb, 13½c. Breakfast bacon, 37c. Butter, creamery, ---; dairy, 35c. Eggs, fresh, 27c. Chickens 35c; stewing fowl, 30c. Potatoes, 20c a peck; $1.00 a bag.

Livestock and grain prices are:— Cattle, selects, 72c a pound; common butchers, 8-10c. Hogs, live thick smooth, 12c a pound; common butchers, 8-10c. Hogs, live, thick smooth, $12.50 cwt.; select graded, $13.50; dressed, head on, $17 cwt.; head off, $18 cwt.

Oats, 65c a bushel; wheat $1.30 a bushel; barley, 80c a bushel. Hay $18 a ton.

Buckwheat, $1.00 per bush.; strawberries, 20c per box.

AT HAVELOCK

HAVELOCK, July 22.—Following are the week-end retail market prices:—

Beef, sirloin, 33c; round, 30c; roast, 25-28c; stew, 18c. Veal, 30-35c. Pork, 28-30c. Lamb, 35-40c. Breakfast bacon, 40-45c. Butter, creamery, 43c; dairy 40c. Chickens, 35c; stewing fowl, 30c. Potatoes, 70c a peck; $4.00 a bag.

Livestock and grain prices are:— Cattle, selects, 9c a pound; common butchers, 8c. Hogs, live, thick smooth, $14.00 cwt.; select graded, $14.50 cwt.; dressed, head on, $17 cwt.; head off, $18 cwt.

Hay, $12 a ton.

WEDDING BELLS

SANDERCOCK—BULL

ROSENEATH, July 22 — A quiet but pretty wedding took place at the United church parsonage on Saturday, June 29th, when Rev M. R. Beatrice, second daughter of Mr and Mrs. George Bull of Cobourg and Charles Albert, youngest son of Mrs. Sandercock and the late Thomas Sandercock of Roseneath.

The bride looked charming in a gown of chin-chin blue georgette and beige with large picture hat of the same shade and carried a shower of orange blossoms and maidenhair fern. The bridsmaid, Miss Pearl Hynes of Cobourg and a friend of the bride wore an exquisite gown of pale green flat crepe with white hat shoes and stockings and white peonies and fern.

The groom was supported by his brother, Mr. Clark Sandercock.

The happy couple left immediately amid showers of good wishes for a motor trip to Toronto and other Western points and on return will reside in Alnwick township.

MacMILLAN—WATSON

The home oY;Bv5.;0;2).creidSHR

HAVELOCK, July 22.—The home of Mr. and Mrs. F. Watson, George street, was the scene of a pretty wedding Wednesday, July 18 at five o'clock, when their only daughter, Dora May, became the bride of Harry J MacMillan, son of Mr. and Mrs. Richard MacMillan, Dummer township. The Rev. Hugh Brown tied the nuptial knot. The bride who was unattended was beautifully attired in a wedding gown of pale pink crepe romaine, and wore a bridal veil and wreath of orange blossoms. She carried a shower bouquet of sweetheart roses and lily of the valley and was given away by her father.

The ceremony took place in the drawing room which was lavishly decorated with roses, orange blossoms and ferns. Only the immediate relatives and most intimate friends of the bride were present.

The many beautiful and costly gifts testify to the esteem in which the young couple are held. The groom's gift to the bride was a cabinet of silver.

After a short motor trip the happy couple will take up residence in Dummer. The bride is the neice of the Hon. J. R. Cook, M.P.P.

SOME GOOD ADVICE

Take a vacation that will benefit all the family alike—a place where there are no annoying little chores or the everlasting housekeeping routine to attend to—a place surrounded by the wild beauty of the northern woods, yet having the convenient facilities and comfortable accommodation of the city home.

Nipigon Bungalow Camp, situated on the east shore of Lake Helen in the Nipigon River district, is easily reached by Canadian Pacific Railway or Great Lakes Steamers.

French River Bungalow Camp, located on the beautiful French river a mere 200 miles from Toronto, is also served by the Canadian Pacific.

In these camps one enjoys the privacy of a cozy bungalow, comfortably furnished and electrically illuminated, with maid service to take care of details. Charges which are very reasonable are "American Plan" and meals are served in the big dining room of the Club House, or, in hot weather, out on the wide, screened, cool verandas.

Both camps have every facility for outdoor recreation such as tennis, swimming, boating, and hiking. Fishing, for which these camps are famous, is perhaps the most popular pastime. French River also boasts an excellent nine hole g f course.

For further information enquire from any Canadian Pacific Agent. He will be glad to help you.

6d 22 27 31 7 15 20

SCHOOL REPORT

S.S. NO. 1, OTONABEE

Names in order of merit.

Jr. IV to Sr. IV—Lloyd Hewie, James Elmhirst, Edna Clysdale.

Sr. III to Jr. IV—Russel Davidson, Lulu Hewie, Dorothy Clysdale.

Sr. II to Jr. III—Alex Eason, Marion Richardson; recommended, Fred Hewie and Gardiner Adamson.

Sr. to Jr. II—Myrtle Eason, Bruce Davidson; Jim Hope, rec.

Pr. to Jr. 1—Tom Faux, Fred Clysdale, Margaret Hope.

J. H. Breckenridge, teacher.

BOWMANTON SCHOOL.

Jr. IV. to Sr. IV.—Sadie Willcock, 81 per cent. (honors).

Sr. III. to Jr. IV.—Ella Linton, 59 (failed); Margaret Sherwin, 52 (failed).

Jr. III to Sr. III.—Grace Hutchison, 81 (honors); George Willcock, 77 (honors); Elva Curtis, 63 (passed); Rena Elder, 58 (recommended), Harold Sherwin, 56 (recommended).

Sr. II. to Jr. III.—Edgar Willsing 78 (honors); Hazel Willcock, 78 (honors); Grace Ferguson, 66 (passed); Earl Linton, 57 (recommended); Malcolm Bradshaw, 49 (recommended); Olive Williams, 49 (recommended).

Sr. I. to Jr. II.—Violet Patch, 96 (honors); Golda Elder, 85 (honors); Dorothy Hutchison, 83 (honors); Clayton Ferguson, 81 (honors); Una Willcock, 73 (honors); Kenneth Ferguson, 65 (passed); Louise Cowper, absent (recommended).

A Primer—Hilton Sherwin.

B Primer—Jackie Patch, Stella Ferguson.

C Primer—Lila Spiers, Earl Sherwin, Ruby Linton, Gordon Linton, Ross Linton.

HARLAN A. SLADE, Teacher.

S. S. NO. 2, CAVAN.

Jr IV. to Sr. IV.—Stanley Downer.

Sr. III. to Jr. IV.—Margaret Lawson (honors).

Sr. III.—Phoee Langton.

Jr. III, to Sr. III.—Juan Shield, Cora Visee.

Jr. III.—George Wilson.

Sr. II.—Helen Perritt, Blanche Langton.

Jr. II. to Sr. II. — Norma Fee (honors), Tom Best, David Lawson, Stephen Wilson (rec.).

Jr. I. to Sr. I.—Perla Handley, Billie Lawson, Eddie Visee, Melbourn Perritt.

Sr. Pr.—Stanley Perritt.

Jr. Pr. to Sr. Pr.—Edwin Wilson, Keith Morden, Russell Downer.

Jr. Pr.—Aileen Bland .

M. McCAMUS, Teacher.

IS YOUR CHILD THIN AND WEAK?

McCoy's Tablets Puts on Flesh and Builds Them Up

In just a few days—quicker than you ever dreamt of—these wonderful health building, flesh creating tablets called McCoys Cod Liver Extract Tablets will start to help any thin, underweight little one.

After sickness and when the children are exceedingly puny they are especially valuable.

All over North and South America and even in Great Britain and Australia tens of thousands of skinny run down men and women have put their faith in McCoy's—and have not been disappointed.

Try these wonderful tablets for 30 days and if your frail, sickly child doesn't greatly benefit you get your money back.

Ask McDermid and Jury, McDermids, Bonds, Lynch and Payne Drug Stores or any druggist for McCoy's Cod Liver Extract Tablets—as easy to take as candy and 60 tablets, 60 cents—Economy Size, $1.00.

Lucky Children Indeed, If Their Mothers Know and Serve

SHREDDED WHEAT

With all the bran of the whole wheat

Children don't have to be coaxed to eat it—they like the crisp, crunchy shreds of baked whole wheat. They have to chew it—and that means sound teeth and good digestion.

MANY BIG ONES BEING CAUGHT

Fishing Throughout Kawartha Lakes Exceedingly Good This Year.

Fishing throughout the lakes has been good during the past two weeks and many "big ones" have been landed. A party of Americans at Rice Lake report phenomenal luck and they are so pleased with the sport that they have already made arrangements to return next year. They caught six lunge, the largest tipping the scales at 18 pounds. The party consisted of E. H. Wilson, president of the village of Summit, Illinois, a suburb of Chicago; W. Martsense, Paul Schmidt, Fred Keller, Andrew J. Kwaisigroch, John Zopelis and Dr. M. F. Connell.

Joseph H. Nadowski landed a sixteen pound muskie near Margaret Island, Rice Lake last week. it taking 45 minutes for him to land the fighting fish into the boat. Along with him were Frank Wolski and Stanley Plucinski, also Americans.

Chase F. Schraders, of Snyeder, N. Y., is one of the keenest fishermen now at Rice Lake. His day's catch included a 20 pound lunge, which battled for over an hour, and seven pickerel.

Yesterday J. W. Kay, of Ohio, caught two bass four pounds each in Chemong Lake, and other fishermen report great catches.

OBITUARY

FRANK PRINCE.

STIRLING, July 22.—The body of the late Frank Prince who was drowned at Fairboro on Friday last, was brought here for burial, and was laid beside that of his brother who met with a similar death while bathing in the creek on Mr. Belshaw's farm in the west part of the village, three years ago.

STIRLING, July 22.—One of the oldest residents of this community passed away at the home of her sister Miss Margaret Gosby, about two miles south of here on the Belleville road, in the person of Mrs. Stewart, on Wednesday in her 83rd year.

The late Mrs. Stewart had made her home with her sister for several years. One son, who resides in Trenton survives.

The funeral service was held at her late residence on Friday afternoon, conducted by Rev. A. Mackenzie of Burnbrae Presbyterian church. Burial was made in Stirling cemetery.

TIRED, WEAK, NERVOUS WOMAN BENEFITED

Praises Lydia E. Pinkham's Vegetable Compound

Asbestos Mines, Quebec.—"After the birth of my second child, I was always feeling tired, nervous and weak and had headaches, backaches and terrible pains every month. I suffered two years before I tried Lydia E. Pinkham's Vegetable Compound. I got four bottles at first and it did me a world of good. I would not be without it in the house now, and have another six bottles in. I recommend it to every woman I know."—Mrs. T. Barritt, Box 114, Asbestos Mines, Quebec.

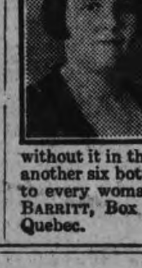

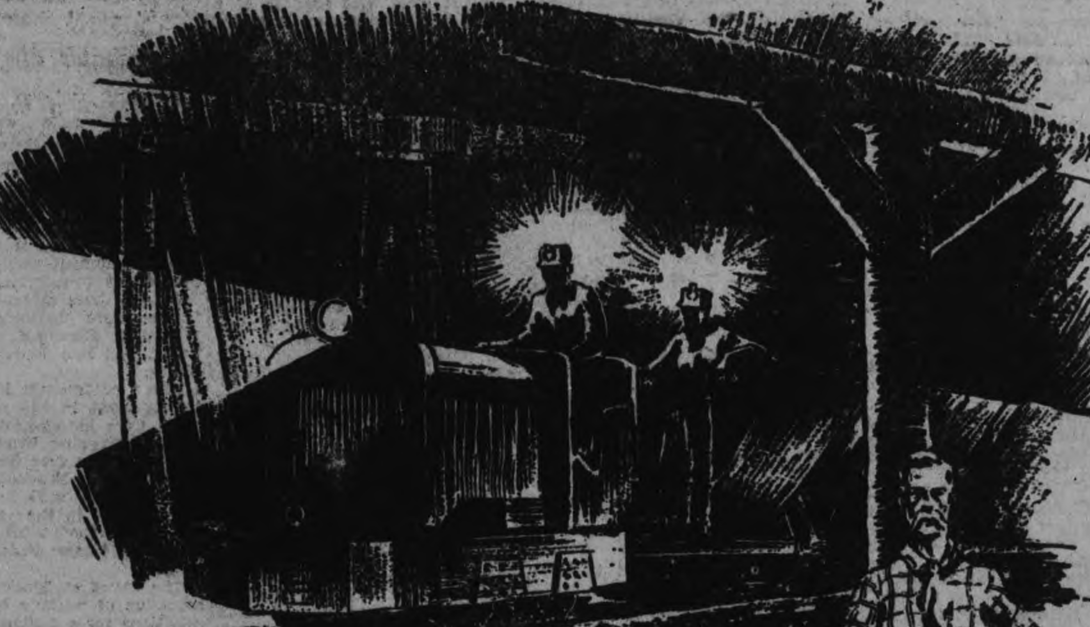

Developing an Empire Under Ground

THE progress of a community shown by the cold prosaic facts . . . apparently unromantic in themselves . . . is the foundation upon which castles of individual prosperity and happiness are reared. It means opportunity . . . success . . . cities and towns and countryside of alert, prosperous, up-and-doing people.

The flood tide of Western prosperity sweeps through the figures and percentages of British Columbia's mining progress. This province produced 5,700,000 tons of ore in 1928, breaking all previous records. The estimated gross value if 64 million dollars. Last year, one half of Canada's silver, 64 per cent. of copper and 89 per cent. of zinc were mined in British Columbia. 150 per cent. more mining claims were staked last year, as compared with the previous year. Mining laws are very liberal, titles perfect and fees low. The prospector is encouraged.

This province is favored as one of the richest mining areas in the world in an age of incessant world-wide demand for metals. Mining progress in British Columbia moves at ever-increasing tempo . . . prospecting, tunneling and cross-cutting, shipping of ore . . . developing an empire under the earth.

This means new capital pouring into British Columbia, the harnessing of water power, the building of mills . . . towns . . . increased employment . . . the creation of an even more progressive, enterprising and prosperous community. Visit the Coast this summer.

BRITISH COLUMBIA PUBLICITY COMMITTEE

Georgia and Seymour Sts., Vancouver, B.C. Dept. ______

Please send me free illustrated literature on British Columbia.

Check Here		Check Here	
Tourist Information		Dairying; Mixed Farm.	
Fishing; Hunting		Lumbering	
Land Settlement		Mining	
Fruit; Poultry		Mfg.; Fishing (Com.)	

Name______

Address______

BRITISH COLUMBIA

Canada's Evergreen Playground

6-29-BCB 22

CATTLE, GRAIN, PRODUCE

DAIRY BOARDS.

Napanee, July 22.—Cheese board, 201 white, 1,190 colored; all sold at 17⅝c to usual buyers.

Madoc, July 22.—At the regular meeting of the Madoc Cheese Board there were 294 boxes of white cheese boarded. All sold at 17⅝c. Cook got 149 boxes and Hodgson and Rowson 145.

Belleville, July 22.—At Saturday's meeting of the Belleville Cheese Board there were 1,929 boxes of white cheese, but no colored. All sold at 17⅝c. Buyers, Ostrom, Cook, Murphy and Morgan.

MONTREAL PRODUCE.

MONTREAL, July 22—Butter prices were unchanged here Saturday, Eastern Townships No. 1 pasteurized selling from 37½c to 37⅝c per lb. Retail values were also unchanged at 39c for solids, and 40c for prints. Receipts were 9,094 boxes.

Cheese prices ruled unchanged on Saturday with No. 1 Ontario white and colored selling from 18c to 18¼c per lb., and No. 1 Quebec white and colored. These prices were slightly lower than those prevailing at the end of the previous week. Receipts amounted to 20,992 boxes.

Eggs remained steady, no change in prices having taken place all last week. Prices were 38c per dozen for fresh extras, and 32c to 33c for fresh firsts. Receipts Saturday were 3,285 cases.

Increasing receipts of local new potatoes brought prices lower last week, and at the close local were $1.75 to $2 per 90 lbs. for No. 1 quality. Ontario potatoes were offering for shipment at $2.50 per 90 lbs., in bags.

Poultry, both live and dressed, were somewhat cheaper all last week. Live fowl was 24c to 28c per lb.; light chickens, 23c to 25c, and live broilers, 32c to 34c per lb.

DAIRY PRODUCE.

Quotations to Shippers

Creamery, pat., No. 1...	37½	37⅝
do. seconds	36	36½

Above prices for goods delivered Toronto.

Churning Cream—

Approximate quotations on churning cream f o b shipping points are: Special, 39c; No. 1, 38c; No. 2, 35c per pound fat.

Quotations to Retail Trade.

Butter—		
Creamery, No. 1.....	40	41
No. 2	38	39
Cheese—		
Old, large	26	to 00
do. twins	26½	to 00
New, large	21	to 00
do. twins	21½	to 00
New Stiltons	25	to 27

CROP REPORTS OF PRAIRIE PROVINCES

MANITOBA

Condition of the crop in this province has deteriorated seriously since the last report. Most of the summer fallow wheat is still holding up fairly well but fall and spring plowing is suffering badly for want of rain. Many correspondents say that rain in the next few days forfilling the wheat is imperative. Fifty-three point out of the eighty-six reporting state 100 per cent. of the wheat headed, one states 25 percent, one or two 50 percent and the balance show 70-90 percent headed. All or part of the wheat has been headed from seven to ten days. Only one point states moisture condition good, nine say fair and 76 say "dry" or very dry with rain urgently needed. Seven points state some slight damage from hail and one or two places report traces of rust. Other damage may be disregarded.

The oat and barley crop is described as "short," "late," "fair," "thin," "bad," and "light" with barley in a better condition generally than the oats though both are much inferior to last year's crop and at best will average not more than half of the 1928 returns. Rye is fair to good.

• • •

SASKATCHEWAN

Summer fallow wheat in Saskatchewan is still standing up fairly well also but again the urgent need is rain. Stubble and spring plowing crops are practically all permanently injured or near failure. The north central section and other scattered points over the province are still in fairly good shape having had considerable moisture. Thirty-five points out of the 145 reporting show moisture condition to be good, 21 report fair and the remainder dry or very dry conditions. Twenty-five points state wheat to be 100 percent headed, 12 state under 40 percent and the balance 59-90 percent, altogether a very uneven condition. Thirty-two report some hail damage none of which was very heavy only one point reports a trace of rust and 12 any other damage.

Seventeen points report oats and barley to be as good as last year but on the whole it would appear to be a 50 percent crop unless rain is received within .. few days. About fifteen percent of the points state the oat crop to be good or an average crop and barley where grown in the same condition. Condition of rye varies but is generally fair to good and ready to cut at a few points. Flax is grown over the province will be slightly decreased this year.

Hot weather and drying winds have played havoc with most of Saskatchewan's crop during the last three weeks.

• • •

ALBERTA

Alberta generally has been very badly affected by hot weather and drying winds during the past three weeks with practically no rainfall. North central and eastern sections report very bad conditions, many crops in these sections being beyond recovery or at best but half of last year's yield. South western Alberta and other scattered points report conditions fair to good. Six points report moisture conditions good and 16 say it is fair with the remaining 59 urgently demanding grain. Twenty-nine points state wheat all headed while 14 state eblow 75 per cent with 38 between 75 percent and 100 percent, a fairly even condition. Sixteen points show some nail damage and reports of a trace of rust. Eleven points state oat and barley crop the same or better than last year but the crop is generally short strawed and late with seven points reporting a total failure. What fall rye there is is generally fair to good and only seven points report any flax grown.

Don't Blame The Summer!

Drowsy, Tired, Sick Feeling Goes If You Take "Fruit-a-tives."

Summer heat isn't to blame when you feel drowsy, tired, headachey and bilious. Your digestive system is out of order. Mr. Jas. Page, of Quebec, found relief after taking one box of "Fruit-a-tives." He writes:

"One box of this wonderful medicine gave me complete relief. Fruitatives gives results as nothing else does."

The basic causes of most illnesses are lazy bowels, sluggish liver and inactive kidneys. "Fruit-a-tives" works naturally and gently to correct these conditions. Try it. 25c and 50c at all druggists.

BELLEVILLE MAN

(Continued from Page 1).

Port Hope and brought back solutions to strengthen the heart, after 58 minutes had lapsed since the motor had commenced life, was pronounced extinct.

Coroner Dr. F. W. Diamond stated that the tragedy was purely accidental, and no inquest would be held.

"I think it is high time that something should be done to provide adequate life saving equipment for the dock here, Dr. Greenley said. There are hundreds of people at this dock every day and it is a wonder that more aren't drowned. Just look at those weeds, and nothing more I think that was responsible for this man's death. If they hadn't been so close to the dock—why he was drowned not more than a rowboat length away—he would have risen to the surface in all likelihood."

Stark had been employed in the Bride and Building Dept. on the C. N.R. for over three years.

Besides his widow, May McConnel, and his daughter, Loretta, aged six, he leaves his father and mother, Mr. and Mrs. A. Stark, of Belleville.

SCULLERS BACK FROM LONG TRIP

Wright, Guest and Argonauts Arrive Too Early For Reception.

NO EXCUSES BY WRIGHT.

TORONTO, Ont., July 22.—(Canadian Press).—Joe Wright and Jack Guest, local sculler accompanied by the Argonaut eight-oared crew and Joe Wright Sr., arrived home early to-day. Their early arrival, however, was too early for most civic officials and citizens and the reception was small in numbers.

Wright, who won the Diamond Sculls at Henley in 1928 and entered the final this year, offered no excusses for his defeat by L. Guntner, Holland.

The Argonaut eight and Wright and Guest will leave for St. Catharines Tuesday to prepare for the Henley.

ANNUAL PICNIC HUGE SUCCESS

C.G.E. Foremen's Association Hold First Outing at South Beach.

GOOD PROGRAM

The C.G.E. Foremen's Association held their first annual outing at South Beach on Saturday and ideal weather together with a first class program combined to make this picnic an outstanding success.

The motorcade of over twenty cars left the C.G.E. office at 1.50 and made its way leisurely to South Beach, where a group picture was taken.

The first event on the program was a baseball game between the President's team and the Secretary's, which was called at the end of the fourth innings due to casualties. There were four umpires, one at each base and one at the plate, but even with this number the game could hardly be considered on the square.

Gene Hurtubise, playing at first for the President, was the star of the game, due to his ability to hold the runner off the base until the ball arrived. A few reached second but Max Metherel soon disposed of these with the hidden ball trick.

Harry Taylor held down the catching position with a lacrosse stick and was getting along splendidly until one of the large bats in the hands of Gene Hurtubise squirted about a quart of water into his face.

Jack McCarney had his hands full as umpire-in-chief and was kept on the jump by large firecrackers which kept exploding close to him. The President's team won 4—0.

The line-up:

President's. — Hurtubise, 1b; F. Mowry, 3b; Hordie, rf; Metherel, 2b; Sims, cf; Munro, p; Rose, lf; Hillier, c; Joyes, ss.

Secretary.—Taylor, c; Shields, p; Roach, 1b; C. Mowry, 2b; Craig, ss; Hupps, 3b; Mensies, rf; Jeffries, cf; Cotton, lf.

Umpires. — McCarney, Williams, Foster and Robinson.

Several balloon races were next on the bill but no winners were named in any of the events due to the fact that glowing cigarettes disposed of all of the balloons before the finish mark was reach.

Sea Flea Races

The sea-flea races proved most interesting, while the smooth surface of Clear Lake made it ideal for racing. The Class C race was very closely contested and was won by Bill Landrigan driving "I'm Alone," owned by C. L. Turnbull of Toronto. He was threatened all the way by Jimmy Rogers, driving "Billie Mack," owned by W. J. MacFarlane also of Toronto, who finished in second place. "Century Cyclone, driven by Don Woods of this city, and owned by the Johnson Motor Co. was third, with the "Miss Windsor," owned and driven by J. R. Ardiel a close fourth. The last two boats were powered by Class "B" motors.

The free-for-all event was a hard luck affair, as Jimmy Rogers developed engine trouble and was practically forced out of the race. Jimmy was driving "Canada Flyer," owned by Lou E. Marsh and had a good fifty-yard lead on Don Woods when his engine stalled on the third turn alwast spilling him into the lake. He was able to start again, but before completing the second lap the engine went dead. Don Woods in "Century Cyclone," powered by a Johnson "Seahorse 32" captured this event. The race was run in two heats, Woods winning both. "Miss Windsor," driven by J. R. Ardiel, took second place.

An impromptu football game kept a great many of the foremen busy during the afternoon. Supper was served at 7 o'clock in the South Beach Hotel, and marked the close of the outing, which was voted a thorough success by everyone present.

FARMER SLAYS WIFE AND BABY

(Continued from page 1)

the killings and suicide.

Five Other Children

Five children of the Clark family survive: Allan, aged 16; Harry, aged 15; Miles, aged 14; May, aged 13, and Rosswell, aged 7. May and Rosswell ran from the house when their father shot his wife and child. Harry and Miles were sent by their father to bring in a load of hay after dinner. He told the youngsters that he would take his shotgun and endeavor to kill a hawk which, he said, had been terrorizing his turkeys.

According to 13-year-old May, the tragedy followed a reference by Mrs. Clark to the chistening of the baby and young Rosswell, arranged for that night.

Come Early **TECO STORE** Come Often

Teco Prices Demonstrate Daily the Economy of Cash Buying and Cash Selling

JULY A MONTH OF SALES

The Second Floor is featured on Tuesday and the values offer splendid savings as a fitting finale to the July a Month of Sales offerings. Come early in the morning—buy and save!

Rayon Gowns
Reg. 1.98
July Sale 1.39
Fashioned from good, fine quality rayon, in shades of peach, coral, mauve and green. All sizes. Extra value for early shoppers. July Sale price, each..... 1.39
—Second Floor, Teco Store

SECOND FLOOR FEATURE DAY

Linen Luncheon Sets
July Sale 2.79
We are offering these lovely sets at a very special price, and it will pay you to shop early for best selection. Good quality all-linen. Sets consist of one 54 xy 72-inch Cloth and six 14 x 14-inch Napkins. July Sale price, set..... 2.79
—Second Floor, Teco Store

50 Rag Mats, 39c
Good value for early shoppers. Heavy quality, woven in hit-and-miss pattern, in various colorings. Finished with fringed ends and fancy patterned border. Useful size of 24 by 48 inches. July Sale price, each..... 39c
2nd Floor, Housefurnishings Bldg.

Babies' Rompers
Reg. 49c
July Sale 29c
Come early for this value. Made from sturdy printed cottons that will not soil easily. Sizes 1 and 2 years only. July Sale price, each.... 29c
—Second Floor, Teco Store

Clearance of Boys' Wash Suits, 89c
This is an assortment of better grade Boys' Wash Suits. A large range of colors and styles to choose from, in sizes 2 to 6. Regularly 1.39 to 1.59. July Sale price, each... 89c
—Second Floor, Teco Store

300 Linen Table Napkins, 8c
Buy a supply at this special price. Good quality all-linen; also some Crash and Damask Napkins in the lot. All sizes, and all finished with colored borders. July Sale, Tuesday, each..... 8c
—Second Floor, Teco Store

Swiss Curtains
Reg. 1.49
July Sale 1.19
Extra value that calls for early shopping. Choice of ecru or white. Finished with fancy applique pattern on one side and bottom. Size 2¼ yards long. July Sale price, pair..... 1.19
2nd Floor, Housefurnishings Bldg.

Outstanding!
White Crepe Satin
Reg. 3.50
July Sale 2.29
A lovely, good wearing quality with a very heavy supple weave. Ideal when made up into dresses, lingerie, etc., for women's and children's wear. 38 inches wide. Exceptional value! July Sale price, Tuesday, yard..... 2.29
—Second Floor, Teco Store

100 Yards Good Quality Chintz
39c
You can always use a supply of Chintz, and at this price you will want several yards. A large range of patterns on light, medium and dark grounds. Suitable for drapes, cushions, etc. Full 36 inches wide. July Sale price, yard..... 39c
2nd Floor, H'furnishings Bldg.

Chintz-Covered Cushions, Each 49c
A choice selection. Made in square style and covered in various patterned chintz. Well filled. Ideal for cottages, varandahs, canoes, etc. July Sale price, each..... 49c
2nd Floor, Housefurnishings Bldg.

Curtain Sets, Feature 1.49
Ideal for use in bedrooms, kitchens, etc. They are made from ivory voile, with choice of blue, green or rose rayon insertion and edging on ruffles. Complete with ruffled valance and tie-backs. July Sale price, pair, 1.49
2nd Floor, H'furnishings Bldg.

1000 Yards Colored Cheesecloth
Reg. 9c Yard
July Sale, 3 Yds. 10c
You can use many yards for several purposes. Ideal for dusters, etc. July Sale, Tuesday, 3 yards 10c
—Second Floor, Teco Store

Boys' Overalls
Reg. 59c
July Sale 39c
Just the thing for the little boys' vacation. Made from sturdy khaki and blue denim, with brass button trimming. Sizes 2 to 6. July Sale price, pair, 39c
—Second Floor, Teco Store

Marquisette Panels 1.39
Good quality, in ecru shade only. Suitable for use in any room in the house. Finished with fancy bordered bottom and silk fringe. Size 2¼ by 42 inches. July Sale price, each..... 1.39
2nd Floor, H'furnishings Bldg.

300 Yards Linen Crash Toweling
Reg. 15c
July Sale 11c
You will want several yards at this price. Good quality, with colored borders of blue, red and gold. Full 16 inches wide. July Sale, Tuesday, yard, 11c
—Second Floor, Teco Store

Nottingham Net, 29c
Extra value that you will want to take advantage of. Good quality, 36 inches wide, white and ecru shades, finished with lace edge. Several patterns to choose from. July Sale price, yard..... 29c
2nd Floor, Housefurnishings Bldg.

TECO STORE
OPERATED BY T. EATON Co. LIMITED
PETERBOROUGH

BRITAIN WILL

(Continued from Page 1)

Stimson, the fact is not overlooked in Washington that the reaction of the Nationalist leaders so far has not been favorable, and there is a feeling here that if the American Government's friendly moves fail to prevent a clash the responsibility, as the situation at present shapes, will rest upon the attitude of the Chinese.

Although the British and French Governments have associated themselves with Secretary Stimson, the initiative toward peace was taken by him.

HOME TOWNERS

CAMPBELLFORD
Tidbits, Interesting and Humorous

July 22nd.

Chas. H. Curtis, Warkworth, is the local represetnative for the Old Age Pensions Fund. The double committee for the United Counties met recently in Cobourg and after the required changes in its ranks, Mr. Curtis was the member who was appointed to represent the district in which Campbellford is. All inquiries and applications for this allowance should be made to him.

Five more entries for the marathon swim came into the hands of the local representative by Saturday's mails. Martha Norelius of New York and Leah Riley, the sixteen year old swimmer from the American metropolis, were the two lady entries. Adolph Door of Germany, at present at Hanlan's Point, G. E. Fielding and Alfred Sully, all of Toronto, brought the number of entries up to twenty-six.

Speaking of the big swim, there are still plenty of people who refuse to believe that Young and Vierkoetter are coming to swim in our little town. About on an average of once every hour, the scribe is asked, what is the idea. They are told that the entries of these two world-famous swimmers are in the hands of the local committee. That is an actual fact. Nevertheless, that does not say the swimmers will come. It is a point conceded by the courts of law that no man can foretell the future. The official entries are here, and the swimmers are expected. That is all the committee can do. The rest is in the lap of the Gods.

It is safe to bet that the paint merchants are doing a good business these days. Everyone seems to be getting some painting done somewhere about the place to make it look a little better for the big week. Among others is the Empire service station, which is being all redecorated. William Dunston has the contract from the British American Company.

Another place to "shoot two bits" has made its appearance in town. This time it is a penny-in-the-slot machine attached to the front of the Bank of Commerce. You drop in your two bits, turn the crank one way and then the other and if you are holding your hand in the right place a book-bank (not a bank book) will drop into it. Then there is another scheme for getting money, because the book bank is a small pocket bank in the form of a book, with a slot in the top for coins. It is only fair to presume that when the book bank is full it will be deposited in the Commerce bank.

YOUNG MEN FEARED LOST

(Continued from Page 1)

Just as it was getting gray in the east they set out to skirt the weed beds to look for the boats in case they might have blown in shore. With the arrival of the first rays of the morning sun, the search for the bodies was resumed.

John and Leo O'Connor were the sons of the late P. J. O'Connor and Mrs. O'Connor, of the Tenth Concession of Seymour. John had been engaged with the road gang for some time, but Leo remained at home and helped work the farm. They were members of St. Mary's Roman Catholic Church, and had been in attendance at service only yesterday morning, just a few hours before the tragedy is believed to have happened.

SLOCAM RAMBLER MINING CO.

J. M. Robertson, superintendent Slocam Rambler Mining Co., reports that a raise is to be started on the ore shoot recently deevloped on No 14 level and which was defined on its strike for 225 feet. The strike was in virgin ground at a vertical depth of 1,400 feet from surface and is considered important.

THROUGHOUT CANADA

TO CANADIANS in every walk in life there is insured by the organization of the Bank of Montreal an adequate and dependable banking service, available through more than 600 Branches distributed in every province throughout the Dominion, from the Atlantic to the Pacific, and from the international boundary to the shores of Hudson Bay.

Each Branch, no matter where situated, has behind it the full resources of the whole organization, which has Capital and Reserves of over $70,000,000, and Assets exceeding $900,000,000.

BANK OF MONTREAL
ESTABLISHED OVER 110 YEARS
"A Bank Where Small Accounts Are Welcome"

E. S. MARTIN, Manager, Water & Simcoe St. Branch
C. S. CUMMER, Manager, George St. Branch

Why Farmers Prefer Endowment Insurance

HAVING insured farmers for nearly sixty years, we do not know of any group of men to whom life insurance has been more beneficial. Our experience has been that the average farmer lives out the term of his policy, and profits personally from his thrift.

The most popular policy with farmers is the Endowment Policy. It is generally bought for the amount of any mortgage that stands against property, so that funds to pay off the mortgage will be available at maturity; or in the event of premature death.

Every farmer who is physically fit should own life insurance, and if he buys a Confederation Life policy we can and will arrange for premiums to be paid at convenient times.

Write for a pamphlet entitled "Wm. Matheson Was a Farmer." It tells of his experience with a Confederation Life Policy guaranteeing Total Disability Benefits. Address:

Confederation Life Association
Head Office: TORONTO

Local Office:
Cor. George and Simcoe Sts.
Peterborough

Seniors Stage Big Rally In Eighth To Trim Oshawa

Brakeliners Win Eighth Straight

PETES COME FROM BEHIND TO WIN EXCITING BATTLE FROM OSHAWA; GET SEVEN RUNS IN ONE FRAME

By Beating Motorists 11 to 6 Local Squad Are Back In Race.

HECKMAN'S HITTING

Petes' Pitcher Cracks Out Four Safeties to Send in Four Runs.

By F. D. C.

The Petes' staging the biggest rally of the season, fought themselves back into the Central Ontario League race at James Stevenson Park Saturday afternoon when they came from behind to beat Oshawa 11 runs to 6.

Manager Swanston's crew, after two weeks on a starvation diet so far as runs were concerned, broke out in a regular rash of scoring in the eighth inning of Saturday's battle, when they wiped out a two-run deficit and put the game on ice by scoring seven runs, aided materially thereby by the wildness of the Oshawa throwing brigade, three of whom got into the box score in that one frame.

It was the most exciting game of the 1929 campaign, with the Petes always behind but fighting until the big inning sent them roaring out in front. Twice the visitors opened up a three-run lead and twice the homesters cut the margin down to one, but failed to tie it up, and when they went to bat in the eighth they were two markers down, Oshawa leading 6 to 4.

Heckman, whose batting featured the engagement, opened with a single past third, but Ash popped up weakly, and the outlook was not bright. Then Wills, the Oshawa southpaw, who had been going along nicely, passed both Hall and Hollingsworth to fill the bases. Manager Sutton decided that it was time for a change, and the second guessers will say that he was wrong. Anyway, Jack Ogden, chosen to pull the Motorists out of a hole, wrecked their cause by walking Macdonald, and after Shiner Johnston had tied the score with a bunt that was a masterpiece, by passing Legon to force in the winning run. Ogden was then yanked in favor of Osborne, and hits by Rose and Heckman, the second in the inning for the latter, splashed four more runs over the plate before the third Oshawa pitcher could get the side out.

Al. Heckman was the Petes' starting pitcher, and although the veteran failed to show much stuff, he worked there courageously, and only in one frame—the third when they bunched four hits for three runs—were the visitors able to build up a big inning. Angie Macdonald pitched effectively during the last two sessions, and incidentally gets credit for the win as the Petes were behind when he took over the artillery duties.

Wills, the little lefthander, had speed and an effective curve, and outside of the fifth frame when they huddled four hits in a bunch after two were out, the Petes did not fatten their averages at his expense. Wills' lack of control, rather than the Petes' bats, was his downfall, passes blossoming into two runs in the third and paving the way for the winning rally in the eighth.

Manager Sutton's relief expedition was a failure. Ogden went in with the bases full and one out and retired without getting a man out after the Petes had scored thrice, and Osborne, the third heaver to appear in the frame, yielded two hits and four runs before he could stop the onslaught.

Al. Heckman's hitting was a feature. After walking the first time up, the Petes' pitcher singled four times in succession, driving in four runs during the engagement. It was his third hit that started the eighth inning rally, and when he came up for the second time in that frame, he promptly singled again to score two runs.

Hollingsworth was a stand-out from a fielding standpoint. He handled seven chances smartly, bade several great bids to cut off hits and capped his performance by speeding far over behind third to take a foul fly on the run, to retire the side with the bases full. Legon in centre field also contributed some classy fly-catching, while Left Fielder Rowden and Third Baseman Young earned brackets for Oshawa. Young's play on a smash over third by Legon was big league stuff, and Rowden followed by dashing over the left field foul line to snare a curving sizzling drive from the bat of Ray Rose.

Reg. Fair, veteran Oshawa outfielder, was ejected from the park in the third frame for a violent protest over a decision by Umpire Woodley at third base. All that Oshawa lost by that mandate was a coacher, for Fair was not in the line-up.

The Story Of the Game

An unusual double play featured the first. Gray beat out a roller to short and Sutton bunted safely and the pair moved up on Elliott's sacrifice. Matthews hit to Heckman and Gray was caught between third and home and run down by Swanston and Johnston. Sutton was then caught between second and third, Legon coming in from centre field to make the put out.

The Petes died in order. Legon rolled to Wills. Rose fanned and Swanston was tossed out by Little.

In the second Young rolled to Rose. Rowden walked but Wills flied to Hall and McCallum was called out on strikes.

A double play stopped the Petes. Heckman walked but was doubled up with Ash when the latter tapped to Little. Hall then smashed the Petes' first hit, a single past Sutton but Hollingsworth rolled to the Oshawa second baseman.

The visitors broke loose in the third. Little singled through the box. Gray bunted a pop fly to Heckman but Sutton singled to left, Hollingsworth making a great try for the drive. Elliott cracked a hot single to right scoring Little. Elliott stole second. Matthews' fly to Legon was deep enough to score Sutton and Young's double to left sent Elliott in. Rowden rolled to Heckman.

The Petes got two of them back. Macdonald walked and went to second when Elliott threw high to first trying to nip him off that bag. Johnston also drew a pass. When Legon bunted in front of the plate Young was off third when he took Elliott's throw and everybody was was safe. Rose's sacrifice fly to Rowden scored Macdonald but Johnston was out at the plate when he tried to register on Swanston's tap to Sutton. Heckman singled to short, a hopper that bounced over Little's head, Legon scoring. Ash rolled to Little.

In the fourth Wills single past second and was moved up a peg on McCallum's sacrifice. Johnston knocked down Little's liner and tossed him out but Gray singled through the box to score Wills. Sutton flied to Legon.

For the Petes Hall popped to Sutton and Hollingsworth and Macdonald were strike out victims.

The Motorists increased their lead in the fifth. Elliott singled to left and Matthews was safe when he bunted to Johnston, whose throw was low. Elliott ran around to third on the play and scored on Ash's throw over that bag, Matthews going to second. Young's long fly to Legon sent Matthews to third after the catch, and Rowden and Wills walked, filling the bases. McCallum flied to Hall, whose quick throw in held Matthews at third and then Hollingsworth ran far over the foul line to take Little's fly on the run.

Once more the Petes cut down the gap. After Johnston had been thrown out by Young and Legon had rolled to Wills, the fun started. Rose slashed a single past third and Swanston singled through short on a hit and run play. Heckman made it three in a row by singling between short and third, scoring Rose. Ash's double to deep centre on which Gray stumbled as he was about to make the catch sent Swanston in. Hall rolled to Little.

Oshawa went out in order in the sixth for the only time during the game. Gray was tossed out by Rose, Legon made a nice dash in for Sutton's fly and Hollingsworth a smart play to toss out Elliott.

The Petes did nothing either. Hollingsworth and Macdonald fanned and Johnston rolled to Young.

In the seventh Hollingsworth threw out Matthews and Young neatly. Rowden tripled to the score board in centre, but Wills popped to Swanston.

Two real plays featured the Petes' half. First Young fielded Legon's smash over third and nailed the runner and then Rowden grabbed Rose's hard foul drive on the run. Swanston rolled to McCallum.

Macdonald took over the pitching burden for the Petes in the eighth. McCallum single past third and stole second, a delayed theft. Little struck out. Gray hit to right field to score McCallum. Sutton rolled in a double play, Hollingsworth to Rose to Ash.

The Big Inning.

Plenty happened in the Petes' half. Heckman started it with a single past Young. Ash popped to Little. Then Wills lost control and filled the bases by walking Hall and Hollingsworth. That was enough for him and in came Jack Ogden, speed ball right hander. He couldn't find the plate either and walked Macdonald, forcing in Heckman and the Petes were only a run down. They weren't a minute later when Shiner Johnston bunted safely down the first base line scoring Hall with the tieing run. Ogden then proceeded to walk Legon, forcing Hollingsworth in with the winning run and himself out of the game. "Dutch" Osborne, Bowmanville hockey star, was the third Oshawa gunner to appear on the scene and Rose greeted him with a hot single over first scoring Macdonald and Johnston. Rose stole second. Swanston popped to Young but Heckman up for the second time got his second hit of the innings and his fourth for the day, his single through short scoring Legon and Rose. Osborne got his hook working then and struck out Ash to end the carnival.

Nothing much happened in the ninth. Elliott fouled to Swanston and Hollingsworth tossed out Matthews. Young dropped a double down the left field foul line but Rowden rolled to Macdonald and it was all over.

Peterborough:	AB	R	H	PO	A	E
Legon, cf	3	2	0	5	0	0
Rose, 2b	4	2	2	1	4	0
Swanston, c	5	1	1	4	1	0
Heckman, p, rf	4	1	4	1	4	0
Ash, 1b	5	0	1	12	0	1
Hall, lf	3	1	1	2	0	0
Hollingsworth, ss	3	1	0	1	6	0
Macdonald, rf, p	2	2	0	0	1	0
Johnston, 3b	3	1	1	1	2	1
	32	11	10	27	18	2

Oshawa:	AB	R	H	PO	A	E
Gray, cf	5	0	3	0	0	0
Sutton, 2b	5	1	2	2	3	0
Elliott, c	4	2	2	7	0	1
Matthews, rf	3	0	0	0	0	0
Young, 3b	4	0	2	2	0	0
Rowden, lf	3	0	1	2	0	0
Wills, p	3	1	1	0	2	0
Ogden, p	0	0	0	0	0	0
Osborne, p	0	0	0	0	0	0
McCallum, 1b	3	1	1	11	0	0
Little, ss	4	1	1	1	4	0
	35	6	13	24	12	1

By innings::

Peterborough .. .. 00202007x—11
Oshawa .. .. 003110010— 6

Runs batted in—Heckman 4, Rose 3, Ash, Johnston, Matthews 2, Gray 2, Young, Elliott. Two base hits—Ash, Young 2. Three base hit—Rowden. Sacrifice hits—Legon, Rose, Mathews 2, Elliott, Young, McCallum. Bases on balls—Off Heckman 3, off Wills, off Ogden 2. Struck out—By Heckman 1, by Macdonald 1, by Wills 5, by Osborne 1. Double plays—Heckman to Swanston to Johnston to Swanston to Johnston to Hollingsworth to Legon; Hollingsworth to Rose to Ash; Little to Sutton to McCallum. Left on bases—Peterborough 6, Oshawa 8. Stolen bases—Rose, Elliott, Young, McCallum. Hits—Off Heckman 10 in 7 innings, off Wills 7 in 7 1-3 innings, off Ogden 1 in 0 innings (pitched to 3 batters in 8th), off Osborne 2 in two-third of an inning. Winning pitcher—Macdonald. Losing pitcher—Wills. Wild pitch—Wills 1. Umpires—Colling and Woodley, Belleville.

Reading Keys Take Two From Bisons

BUFFALO, July 22 (Canadian Press).—The Reading Keys bowled the Bisons over for a double reverse here this afternoon by scores of 5 to 0 and 6 to 5. The home run hitting of Hawks and Quellich featured the twin win. Hawks had successive four-baggers in the opener and Quellich duplicated in the second game. Witt also hit a circuit blow for the Keys in the second with two on.

BASEBALL RESULTS Standings

INTERNATIONAL LEAGUE

	Won	Lost	P.C.
Rochester	60	38	.612
Toronto	55	45	.550
Montreal	52	48	.520
Baltimore	48	47	.505
Newark	49	48	.505
Reading	48	47	.495
Buffalo	47	53	.470
Jersey City	32	63	.337

AMERICAN LEAGUE

	Won	Lost	P.C.
Philadelphia	65	24	.730
New York	53	33	.616
St. Louis	51	39	.567
Cleveland	45	43	.511
Detroit	45	45	.500
Washington	34	51	.400
Chicago	35	56	.385
Boston	26	63	.292

NATIONAL LEAGUE

	Won	Lost	P.C.
Pittsburgh	55	30	.647
Chicago	53	30	.639
New York	51	40	.560
St. Louis	43	45	.489
Brooklyn	39	47	.453
Philadelphia	36	50	.419
Boston	37	52	.416
Cincinnati	33	53	.384

Newark 7 12 1
Rochester 5 6 0

Harvin, Pruett and Stahlman; Bell, Ford and Morrow.

Second game:

Newark 7 12 4
Rochester 5 8 0

Meadows and Skiff; Carelton, Lingrel and Florence, Morrow.

First game:

Baltimore 1 4 0
Montreal 5 10 1

Clarkson, Coumbe and Bool; Hogsett and Daly.

Second game:

Baltimore 4 5 0
Montreal 1 4 1

Hollingsworth and Cronin; Hartman and Daly.

Reading 4 11 1
Buffalo 0 9 3

Fowler and Grace; Donnelly, Williams and Urban.

Second game:

Reading 6 9 1
Buffalo 5 8 2

Hankins, Osborne and Smith; Ogden, Williams and J. Barnes.

New York 4 13 1
Cleveland 6 11 1

Hoyt, Wells, Bengough and Dickey; Miller, Ferrell and L. Sewell.

Boston 0 4 1
Chicago 10 12 0

Ruffing, Carroll, Lisenbee and Heving; Lyons and Berg.

Pittsburgh 5 8 0
New York 3 5 2

Kremer and Hargreaves; Benton, Mays, Fitzsimmons and O'Farrell, Hogan.

Philadelphia 5 7 3
Cincinnati 8 11 1

McGraw, Dailey, Smythe and Lerian, Davis; Lucas and Gooch.

First Game:

St. Louis 2 6 0
Boston 4 9 2

Sherdel, Haid and E. Smith, Wilson; R. Smith and Spohrer.

Second Game:

St. Louis 3 9 0
Boston 4 13 0

Mitchell and Wilson; Selbold and Spohrer.

Philadelphia 10 20 1
Detroit 7 16 4

Quinn, Earnshaw, Shores and Cochrane; Graham and Hargrave.

Chicago 1 5 0
Brooklyn 3 6 0

Malone, Root, Cvengros, and Taylor; Vance and Deberry.

PORT HOPE BOYS LOSE AT HOME TO RAYBESTOS

Rays Score Three in the Sixth and Take Lead in Game.

BATTEN GETS TRIPLE.

Rus Kitchen Gives Smart Exhibition For Peterboro Team.

Defeating Port Hope 9 to 5 on Saturday afternoon in the lakeshore town, the Raybestos ball club extended their string of victories to eight straight and materially lengthened their lead in the Lakeshore League race.

It was a tidy battle, fraught with interest right up to the closing frames, with Port Hope twice out in front. The Rays snatched a one-run advantage in the sixth with scattering hits to score three runs; from then on they were never headed.

At the start the game did not have a rosy tint for the winners. The homesters unloosed their heavy artillery and lammed the ball deep into the field during the first three innings, while the Rays' drives were gathered in by sensational fielding to retire them in order.

"Ike" Batten got the Rays' first hit, a triple which cleared the right fielder's glove. He later scored to tie the count at one all. The Rays got two more in the fifth on sound hits and smart base running.

Two walks and three errors paved the way for four Port Hope counters in their half of the same frame to give them a 5 to 3 lead. The Brakeliners came back in the sixth to send three runs across and put them one run up. They continued to forge ahead while they snuffed out the Hopers' several opportunities.

Kitchen Pitches.

Rus. Kitchen gave another smart exhibition of twirling for the Rays. He was prone to groove them in the first, but in the later stages he warmed to his task and allowed but eight scattered hits. He had eight strikeouts and issued two walks. His support was none too steady at times, and four of the Port Hope runs were directly attributal to errors.

His opposition, Wakely, had a nice change of pace and he retired seven Rays on strikes. He was tendered great support, especially in the outer gardens, Phillips in right field gathering in three long flies.

Doug. Moore was the outstanding fielder for the Rays. He covered centre field in big league style, having five put-outs. All three fielders had busy sessions. The two errors chalked against Oscar Nicholls were both made on flies for which he had speeded in to catch.

Batten was the big hitter of the game with three to his credit, while Corrin and Moore each came through with two.

The Play.
Box Score.

Raybestos	AB	R	H	PO	A	E
Batten, ss	5	1	3	1	4	1
H. Nicholls, 3b	4	1	1	2	0	0
Corrin, rf	5	0	2	0	0	0
Collins, c	5	1	0	8	0	1
Lobin, 2b	3	1	1	1	2	0
Moore, m.f.	4	3	2	5	0	0
O. Nicholls, lf	3	1	0	2	0	2
Barry, 1b	3	0	1	7	0	1
Kitchen, p	4	1	0	1	4	0
Totals	34	9	10	27	10	5

Port Hope	AB	R	H	PO	A	E
Hudson, ss	5	0	0	1	3	2
Walton, ss	5	2	1	4	2	0
Moise, 2b	4	1	1	5	1	0
Boyd, 1b	4	1	1	6	0	0
Routhcliffe, c	5	0	1	6	1	1
Phillips, m.f.	4	0	1	3	0	0
Devine, l.f.	4	0	1	1	0	0
Frair, r.f.	2	1	0	0	0	0
Wakely, p.	4	0	1	0	0	0
Curtiss, r.f.	1	0	1	1	0	0
Totals	39	5	8	27	7	3

Score by innings:

Raybestos.. .. ..000123021—9
Port Hope.... .. ..100040000—5

Runs batted in by—Batten 2, Moore, Barry, Corrin, Boyd, Routcliffe. Three base hit—Batten. Two-base hit—Barry, Walton, Devine and Curtiss. Sacrice hit—Corrin. Double play—Raybestos (Batten to Mein to Barry. Struck out—By Wakely 7, by Kitchen 8. Walked—By Wakely 2, by Kitchen 2. Hit by pitcher—Wakely (Barry). Wild pitches — Wakely 1, Kitchen 1.

Umpires — W. Ranger at plate; Henderson on bases.

CATS DROP TWO IN SUCCESSION

Leafs Win Hard Fought First Game But Take Second Easier.

FINAL WAS WALK-AWAY.

TORONTO, Ont., July 22 (Canadian Press).—The animosity and such the Jersey City Cats had against the Leafs in Saturday's double-header they showed in the first game. The Leafs won that one 3 to 2, and it was entertainment well worth going a long way to see.

The second game also was won by the Leafs 8 to 2, but it was a game settled in the opening inning and was not quite so good as the first. If the truth must be told, it turned out a drab affair once the Leafs bagged a commanding lead.

YANKEES USE 17 PLAYERS

Babe Ruth Is Pushed Into Service At Cleveland As Pinch Hitter.

GREG WINS 13TH.

CLEVELAND, O., July 22 (Canadian Press).—Seventeen players were unable to save the Yankees from defeat yesterday at the hands of the Indians, 6 to 4. Even Babe Ruth was pressed into service as a pinch hitter, but although he got a single it did not help in the scoring.

Hoyt was credited with the defeat.

GREY WINS 13TH.

ST. LOUIS, Mo., July 22 (Canadian Press).—Sam Grey hung up his 13th victory of the season as the St. Louis Browns defeated Washington, 8 to 5, yesterday. "Goose" Goslin polled out a home run in the seventh with none on. The Browns routed two Senator hurlers to take the contest.

BOSTON SHUT OUT.

CHICAGO, Ills., July 22 (Canadian Press). — The White Sox slugged Charlie Ruffing from the mound yesterday for a ten to nothing decision to make it a clean sweep over Boston in the four-game set. Ted Lyons permitted but four hits, while his comrades walloped the ball hard against three Red Sox pitchers. Only four Red Sox reached first and nobody got as far as second on Lyons.

NINTH INNING RALLY STAGED

Pittsburg Pirates Regain First Place in National League.

BOSTON WINS TWO.

DETROIT, Mich., July 22.—(Canadian Press).—Kyle Graham, a right-hander from Seattle, outlasted two Philadelphia pitchers in a free-hitting game here yesterday, but the Athletics finally beat him in extra innings, 10 to 7. It was Graham's first start in the major leagues.

Harry Rice, Tiger centrefielder was ejected from the game in the tenth inning for disputing a called third strike with Umpire Ormsby. During the 11th inning the crowd booed without pause and swarmed out on the field at the end of the game. Police reserves were called out to escort the umpires and players from the field.

PIRATES REGAIN NATIONAL LEAD

Giants Are Beaten By Pittsburg While Chicago Lose To Brooklyn.

BRAVES WIN TWO.

NEW YORK, July 22 (C.P.).—Pittsburgh's Pirates regained first place in the National League yesterday by defeating the Giants by a 5 to 3 score while Chicago was losing to Brooklyn.

The Pirates won the game in the fifth inning when they bunched five hits off Benton with a muff by Leach for four runs. Fitzsimmons and Mays retired them in order in the last four innings. It was Kremer's twelfth victory of the season.

Reds Win Final Game

CINCINNATI, O., July 22 (C.P.).—The Reds won the final game of the series with Philadelphia, making a one-day stay here yesterday by the score of 8 to 5. Lucas hurled for the Reds and pitched well after he got through a bad first inning in which he issued three bases on balls.

Win Double-Header

BOSTON, July 22 (C.P.)—The Boston Braves took both ends of a doubleheader from the St. Louis Cardnals, 4 to 2 and 4 to 3.

Les Bell, trivial third baseman, knocked out a home run with two on in the first game, and then singled home the other Braves' tally, while Bob Smith was holding the Cards to six hits. A three-run rally in the ninth inning of the nightcap blighted the champion's chances for a split.

Hornsby Gets Homer

BROOKLYN, July 22 (C.P.).—The Nemesis of the Cubs rose in his old form yesterday to knock Joe McCarthy's hard-hitting band out of first place in the National League race. Dazzy Vance permitted them but five hits, struck out ten and won the first game of the season from Chicago by a score of 3 to 1. Rogers Hornsby's home run in the fourth inning was Chicago's only effective blow off the fast ex-ball king.

Harvard College was opened in 1638.

The term "pin-money" originates from the time a husband allowed his wife so much money to purchase pins when that item was costly.

DELORO BEATEN BY NATIONALS IN BELLEVILLE

Utronki's Home Run in the Fourth is Feature of Game.

SCORE 9 RUNS TO 3.

Visitors Get Only Runs in First and Ninth Innings.

MARMORA, July 22.—(Examiner Correspondence). — After showing much promise in the first two innings, Deloro made the fifth vain attempt to conquer Belleville Nationals on Saturday, W. Gerow's team winning comfortable at home by 9 to 3. Utronki was again the succesful pitcher, and in addition to his success on the mound raised the cheers of the Belleville supporters in the third when he tied the score with a neat home run. A chance to improve their position was thrown away by Deloro in the fourth, when with bases full, a signalled squeeze play was queered.

Frank Leal, who was pitching his first game of the season for the Smelters had to be relieved by Wood in the sixth. Favored by the wind, heavy hitting was responible for the majority of runs making up Belleville's total, and good hitting by the losers earned for them their quota.

First Innings.

Regan, for Deloro, grounded to R. Scott. Quinn walked. G. Scott tripled, scoring Quinn. Hughes popped to third. Elliott popped to the catcher.

R. Scott flied to Hughes. V. Weir flied to Brown. H. Mills doubled to right field. W. Mills fanned.

Second Innings

Buck grounded to V. Weir, W. Scott flied to left field, and Brown grounded to third.

Blakely, for Belleville, walked and stole second. A. Weir struck out. Blakely reached third on M. Green's sacrifice. E. Green grounded to Elliott.

Third Innings.

Deloro's innings was short lived. Leal flied to V. Weir. Regan struck out. Quinn flied to R. Scott.

Utronki hit a home run. R. Scott grouned to Hugher. V. Weir grounded to Regan and H. Mills grounded to short stop.

Fourth Innings.

G. Scott singled to left field. Hughes walked. Elliott with a sacrifice bunt advanced the runner. Buck walked, filling the bases. Scott was out endeavouring to score. Wood, batting for W. Scott, struck out.

W. Mills hit to pitcher. Blakely singled and stole second. A. Weir with a nice triple scored Blakely, M. Green was out at first, Weir crossing the plate. E. Green flied to right field.

Fifth Innings.

Brown for Deloro flied to centre field. Leal walked, stole second. Regan struck out. Quuinn doubled. G. Scott was out at first, retiring the side.

Utronki walked and stole second. R. Scott triple scoring Utronki. V. Weir on a squeeze play brought in R. Scott. H. Mills single (Buck effecting a quick pick up in deep centre field). H. Mills stole second. W. Mills single scoring H. Mills. W. Mills stole second. Blakely and Weir were disposed of at first base, retiring the side.

Sixth Innings.

Peeney Mills secured Hughes' upright. Elliott struck out. Buck safe on first on V. Weir's error, later stealing second and third. Wood walked and stole second. Brown hit to pitcher.

Wood replaced Leal on mound. M. Green flied to Elliott. Brown secured E. Green's high fly to left field. Utronki struck out.

Sixth Innings.

Ralph flied to M. Green with Regan following suit. Quinn out at first.

R. Scott for Belleville was safe on first on G. Scott's error. R. Scott stole second. V. Weir hit to pitcher. R. Scott safe on third. H. Mills and W. Mills flied to centre field.

Eighth Innings.

G. Scott grounded to H. Mills. Hughes neatly doubled. Elliott and Buck flied to right field.

Blakely safe at first, stole second. A. Weir walked. M. Green grounded to Hughes. E. Green safe on first baseman's error, Blakely crossing plate. Utronki tripled scoring A. Weir. M. Green registered on overthrow. R. Scott flied to second. V. Weir struck out.

Ninth Innings.

Wood flied to right field. Berry, batting for Brown popped to catcher. Ralph safe on first. Stuart, batting for Regan, double scoring Ralph. Quinn singled scoring Stuart. G. Scott hit to pitcher, ending game.

Belleville returns to Deloro on Wednesday and measuring up the performance of both teams on Saturday, anything is likely to happen for Deloro has not lost its fighting spirit, despite these five defeats.

Deloro—Regan, 3b; Quinn, c; G. Scott, ss; Hughes, 1b; Elliott, 2b; Buck, cf; W. Scott, rf; Brown, lf; Leal, p; Wood, rf, p; Ralph, rf; Berry batter for Brown in ninth; Stuart batted for Regan in ninth.

Belleville—R. Scott, 3b; V. Weir, 2b; H. Mills, 1b; W. Mills, c; H. Blakely, ss; A. Weir, cf; M. Green, lf; E. Green, rf; V. Utronki, p.

Score by innings:

Deloro .... 100000002—3 7 2
Belleville .... .. 00123003x—9 11 2

Umpires—E. Lebar at plate; A. Kay on bases.

Boy Scouts from all over the world will attend the Scout Jamboree to be held in England during July and August.

The River Jordan wanders 220 miles in covering 60.

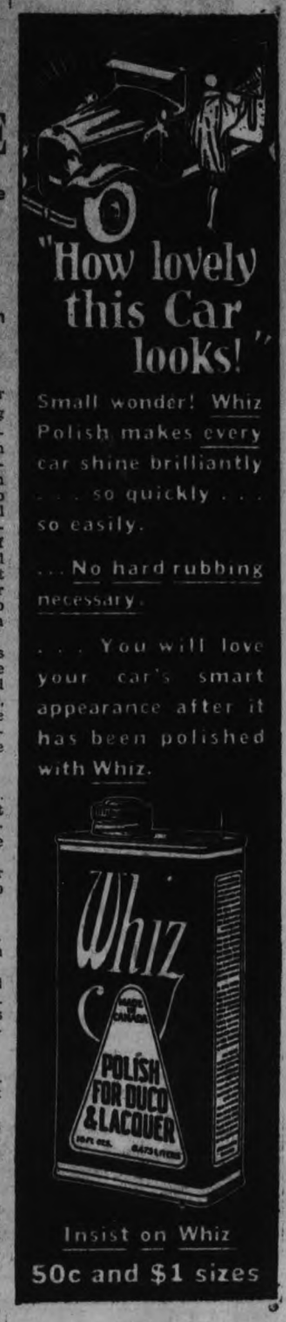

Our Boarding House - - - - - - - - - - By Ahern

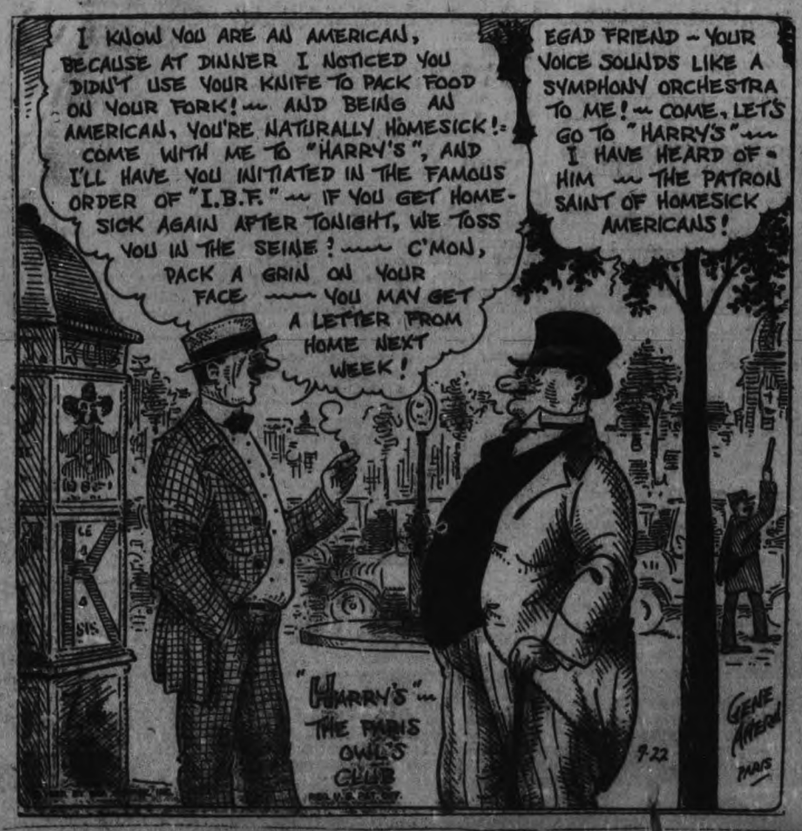

Two C.N.R. Teams Favored For Soccer Finalists

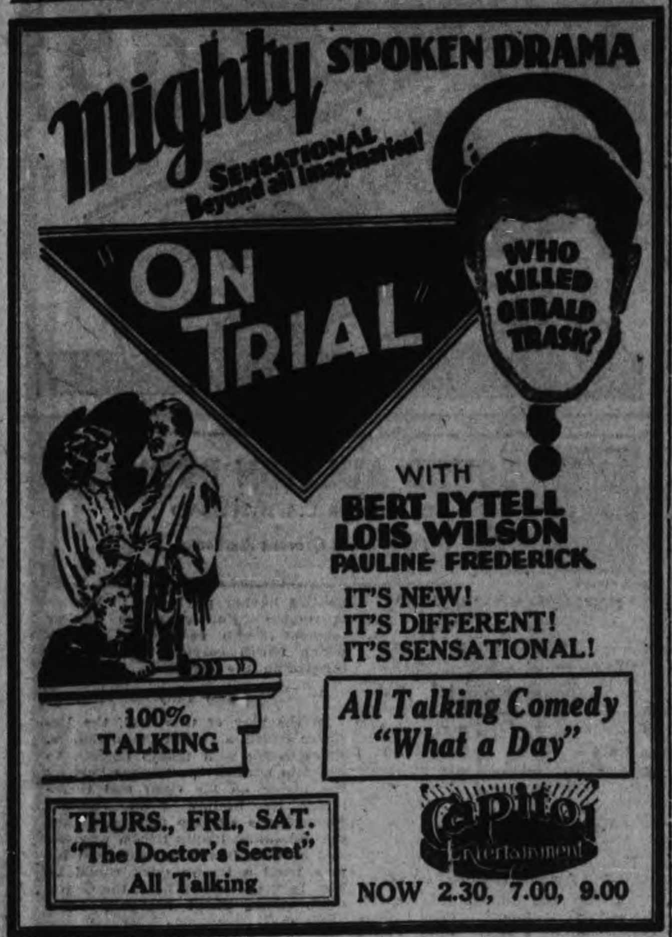

TUNNEY FACES $500,000 SUIT

John S. Fogarty To Enter Case Against the Former Champion.

BREACH OF PROMISE.

STAMFORD, Conn., July 22 (C.P.)—James J. (Gene) Tunney, retired heavyweight champion of the world, faces another suit for $500,000 as a result of his admitted acquaintanceship with Mrs. Katherine King Fogarty, divorcee of New York and Fort Worth, Texas. Suit is to be entered against him in the September term of the Superior Court at Bridgeport by John S. Fogarty, former husband of the woman, for alienation of affections.

Mrs. Fogarty's suit for $500,000, based an alleged breach of promise, is scheduled for trial at the same term.

SOFTBALL.

To-night's softball game between K. of C. and Westclox should be a good game. K. of C. are trotting out a strong line up against the Clockmakers to-night and are out for a win. The Western Clock will trot out the same line up as they had against the league leaders last week, when they gave the Harrison crew a close battle. The game will get away at 6.30 sharp and will be played at Central School grounds.

* * *

A slight error was made in the softball standing in Saturday's paper. Westclox have won three and lost three, while Teco have won two and lost five.

Chief Hogsett Wins His Fifteenth Victory

MONTREAL, July 22. — (C.P.)—Chief Hogsett won his 15th victory of the season as the Royals took the first game of yesterday's double-header at the Stadium, 5-1, but the Orioles came back and gained an even split on the day by hitting Joe Hartman opportunely for 4-1 victory.

Sensational hurling by Hollingsworth and a home run over the right field fence by James, Oriole second sacker, with two men on in the sixth, won for the birds. Hollingsworth fanned eight. Snake Henry hit a home run to tie the score in the first game. Over 18,000 people, the second largest crowd since the local stadium was opened, saw yesterday's twin bill.

Rochester Breaks Even With Newark

ROCHESER, July 22. — (Canadian Press).—The league leading red wings and Newark divided a double header here yesterday, the first game going to the visitors by 7 to 5, while the homesters launched a determined barrage to cop the nightcap by 5 to 4. Entering the seventh and final inning of the second contest one run in arrears, the Rochester sluggers bunched a sufficient number of hits to send the necessary two runs over the platter. Harvin held the Red Wings to three hits and was replaced by Pruett.

Umpire Parker was injured when a shower of glass rained over him as he was being escorted from the field by the police, two pieces of a pop bottle entering his eye. Groundkeeper McMahon was also injured, receiving a gash in hts head. The fans had been criticizing the umpire most of the day.

Conlan hit three homers and Collins had a pair.

OSHAWA TEAM IS DEFEATED BY MONTREAL CREW

Edmonton's Eleven Will Meet Winnipeg in Western Semi-finals.

VANCOUVER BOYS BEATEN.

United Weston Wins the Manitoba-Saskatchewan Play-offs.

TORONTO, Ont., July 22.—(Canadian Press).—It seemed virtually certain to-day that the Canadian National Railways eleven of Edmonton, Alta., would be the Western soccer semi-finalists for the Connaught Cup against United Weston of Winnipeg when the series opens at Winnipeg on Wednesday or Friday.

United Weston won the Manitoba-Saskatchewan two-game series Saturday by defeating the Regina Scottish 4-0 after the Saskatchewan eleven had won the first game 1-0.

Edmonton C.N.R. defeated St. Saviours, of Vancouver, B.C., 5-1 in the first game of their two-game series at Edmonton Saturday, and are not conceded much chance of overcoming the Albertans' four-goal lead.

In the second game to-day C.N.R. of Montreal will start the second game of the Ontario-Quebec eliminations at Oshawa this evening with a one-goal lead as the result of their 3-2 victory over the General Motors of Oshawa at Montreal on Saturday. The winners of the latter series will play the New Ontario representatives at Fort William, Ont., commencing Wednesday or Friday for the right to contest the Dominion final with the Western Champions at Winnipeg commencing July 29.

THEATRES

AT THE CAPITOL

"On Trial" all talking, with brilliant cast at the Capitol today. A wonderful production.

New York critics hailed the stage play, "On Trial," as being realistic as an actual trial—a brilliant condensation of the most dramatic elements of a score of famous murder trials—when it began its forty-six week run on Broadway.

Because for the first time it introduced the "flash-back," previously used only by the movies, it was particularly suitable for picture adaptation, and Warner Bros. have made it into a sensational special with an all-star cast which no Broadway play could possibly excel.

The cast, which is headed by Pauline Frederick, Bert Lytell and Lois Wilson, includes Holmes Herbert, Jason Robards, Franklin Pangborn, Johnny Arthur, Richard Tucker, Edward Martindel, Fred Kelsey, Vondell Darr and Edmund Breese.

The play opens in court on the first day of a murder trial. The accused, friend and debtor of the victim, has confessed to the crime. The testimony of the widow, of the slain man's private secretary, of the prisoner's little daughter, of his wife and of the doctor who examined the dead man, gradually unfolds the dramatic story of love, hate, trust, deceit, strength, weakness and honor.

Not till the final gripping moment is the solution clear. The great Elmer Rice play was adapted by Robert Lord. Archie L. Mayo directed.

"On Trial" opens at the Capitol today for a run of three days.

HIGHWAYS AND BYWAYS IN THE SPORTS WORLD

BOOSTS AND KNOCKS For EVERYONE

(By "TED" OUTRAM)

RAYS CLINCH FIRST PLACE.

By their win in Saturday over Port Hope the Raybestos made it impossible for them to be dislodged from first place. The defeat of Port Hope was also important to Oshawa Arabs, since it causes a tie between these two teams for second place.

Port Hope comes here on Wednesday evening at Exhibition Park and if they can take a fall out of the speeding Rays they will have jumped ahead of Oshawa into indisputable possession of second honors.

They Rays need not fear for their pitching until Maudsley's arm comes around again. [illegible] Kitchen gave another good display in Port Hope, and they also have Art Armstrong to place on the rubber.

* * * * * *

COGS AND BETHANY TO-NIGHT.

It will be do or die with the Cognawagas this evening at Exhibition Park when they clash with the league-leading Bethany outtfit. Cogs trimmed Crescents on Friday and they maintain that they can defeat Doc. Hamilton's hustlers—they have failed to do it in the last two starts. If they can do it the situation will be eased somewhat as far as the Cogs are concerned.

"Casey" Masterson will likely get the pitching assignment from Dorsey Davis, and Harold Ralph will hurl for Bethany.

This Friday evening the big [illegible]tacle of trimming Bethany will also be presented to Crescents, who are training themselves for the cruicial fixture.

The standing in the league is:

	Won	Lost
Bethany	7	2
Cognawagas	5	3
Crescents	4	4
Hastings	0	7

Both local teams still have seven games with Hastings, which will doubtless improve their standing.

* * * * * *

SOFTBALL TIDBIT TO-MORROW.

Softball fans will be out en masse tomorow evening to see the old rivals, Bridgenorth Wildcats and Harrison's clash. These two teams rank as the fastest outfits in the local league and if the Cats can defeat the Northenders a tie for first place will result. It promises to be a sparkling exhibition.

* * * * * *

IS GOLF A WALKING TOUR? THE OLD ARGUMENT.

By a process of scientific reasoning and figuring, the St. Thomas Times-Journal has discovered that a golfer enjoying a round of 18 holes spends less than two minutes in actual play. The rest of the time he is walking. The minutes spent in [illegible]ling the club, looking up at the hole in the distance and then back at the tee, and correcting the stance, is all "time off" in making the calculation of the actual time spent in play.

There is no doubt about the benefit which golf brings to the health, and so the Times-Journal is led to come to the following conclusion: "The value of golf therefore seems to consist of the walking exercises that it involves. Anybody can get the same benefit by a good walk that a man gets who belongs to a golf club. The golf is sometimes expensive. People talk a lot about the good it has done them since taking up golf. Yet there is nothing to hinder them getting the same good before, had they gone to the inexpensive plan of taking a long walk."

All of which seems to have a goodly amount of logic except to the man who plays golf. You can't tell any golfer that he goes out to the course to take a walk. He goes out there to patiently and persistently continue in the hopeless task of becoming the master of a peculiarly-shaped club and a little white ball.

* * * * * *

TAKING THE "LOVE" OUT OF TENNIS.

There is some strong agitation to have the United States Lawn Tennis Association abandon the use of the word, "love" in scoring what the boys call "the net game." The use of the term long since has been abandoned in the west by usage, if not by law. It seems that in one of the first tennis game played in California immediately after its admission to the union a referee with whiskers announced the score as "15 love". Somebody shot him.

The opposition to the continued use of the term "love" is headed by Frank T. Anderson, a player. He writes in the official publication of the United States Lawn Tennis Association:

"Love should be taken out immediately. It never was an asset to the game and will continue to serve as a hindrance to the development of tennis in the future, if retained, especially among that class of humanity which still unfortunately look upon tennis as "ladies" game and as more idealized form of pingpong.

"If 'love' were eliminated, the game would receive a still greater impetus among all classes than it ever received in the past. If you want the boys and girls of the sand lots to play tennis instead of other games in future, "love" should be eliminated immediately.

"This is not the sensitive point of view. At present "love" is nothing more or less than a joke anyway. Let's dispose of it. Let's forget tradition and use logic. 'Love' is the wrong place. Why retain it?"

He goes on to say that to-day tennis is a much harder and faster game that it was in the gay nineties when ball players use to scoff at the men who played it. To-day one has to be a real athlete to play the strenuous game, and Anderson holds up the game as being harder than the American national pastime.

OPENING PLAY AT CHAUTAUQUA FINE SUCCESS

Chautauqua Big Top Filled For Opening Event of Week.

LADY SUPERINTENDENT.

"Family Upstairs" Gives Pointers to Many of Those Listening.

Peals of laughter echoed through the Chautauqua tent on Saturday evening for the presentation of the comedy which forms the premier of the Canadian Chautauqua program this year. Starting out with a series of real laughs and progressing on Sunday evening to the brilliant fervor of Captain Norman Rawson's exposition of "The Making of a Soldier" the entertainment this year at the big tent decidedly put its best foot forward. If the programs live up to the standard created so far, they will be among the best presented in this type of summer entertainment which has proven so popular in Peterborough during some seasons past. G. A. Gillespie, who has labored so earnestly and so untiringly for years to bring the citizens educative and amusing entertainment of this type, spoke briefly at the opening program, commending to his hearers continued patronage of the programs and announcing the 8.45 opening hour during the evenings as being designed for the conveniece of rural patrons, whose time schedule is often disrupted by the city's adherence to Daylight Saving.

The Canadian Chautauqua here is managed by a lady, in an innovation that will probably prove very popular with the patrons. Miss Mary Winspear is the superintendent this year, and she spoke in introduction of the five- day entertainment, outlining the programs to be offered.

"The Family Upstairs" as the sparkling three-act comedy is titled, is one of those dramas of domestic life that have an appeal which is universal. The hits at each other's peculiarities which were frequent laugh-getters during its production, evoked chuckles from the hearers that showed just how they reached under the skin in manf instances.

Splendid Performing

The cast was splendid, with the honors going to the mother and father. The latter had a role that progressed from an inconspicuous position at the opening to the major place at the finale. The mother was of the type of anxious 'fixer' that dominates so many households. Having a large desire to see her family do well, she worried them incessantly about their inability to live up to her self-created standards, and she put an oar in whenever possible. Wishing to see her daughter happily married, she seized with avidity on the first masculine caller and fed him on a diet of talk that reduced the harassed youth to utter bewilderment and nearly wrecked the romance. She told him that her husband was soon about to retire from active life, that they were thinking of moving to a larger apartment, that she craved for a car and a radio, that her daughter had numerous masculine callers and was of the useless type that couldn't even make her own clothes; all with the laudable desire to impress the suitor.

Father Does His Bit

Then the daughter stepped in and refused to be placed in a false position and broke the engagement. The father had to patch matters up eventually.

The part of the anxious mother, Emma Heller, who, like Mrs. Malaprop, mixed her words in a manner that delighted her audience and horrified her family, was splendidly enacted by Mildred Mahan. Her husband, Joe Heller, who had the major role of the evening, delightfully played, was George Korwyn. Willie, the feckless son whose laziness enraged his father, was Leslie Kerkow, and Margaret Leng had the had the part of Annabelle, the twelve-year old daughter whose playing of "The Rustle of Spring" according to her mother, was more like the "The Wrestle of Spring."

The young lovers were the charming little lady, Miriam Gilson, as Louise, and her harassed suitor, Charles Grant, was played by Fred Howard.

The big tent with a seating capacity of eight hundred, was almost filled for this opening performance, which was likeable and interesting in the extreme.

To-night sees the notable Musical Production by Onas [illegible]rikin and his players in "Scenes from Russian Life" and tomorrow afternoon and evening bring the music of Ernest Toy and Lowell aP[illegible], with the noted Chinese speaker, Dr. Tehyi Hsieh, speaking in the evening on "Awakening China."

OVER FOUR HUNDRED IN TENNIS CHAMPIONSHIPS OPENING TO-DAY

Leading Players of Canada There With Many From U. S.

CONTINUE FOR WEEK.

TORONTO TENNIS CLUB, Toronto, July 22 (C.P.).—Tennis stars from all parts of Canada and a good representation from the United States commenced play to-day in the Canadian lawn tennis championships which will continue throughout the week. There is a record entry totalling more than four hundred and in the men's singles alone 116 are competing.

A few preliminary games were played on Saturday, but the tournament proper commences to-day with out-of-town players figuring prominently in the draw. The weather was ideal when the first players appeared on the courts.

Dr. Jack Wright and Willard Crocker, the Dominion's highest ranking players and members of Canada's Davis Cup team have just returned from Wimbledon and are numbered among the competitors together with four others of the first ten ranking Canadians—Gilbert Nunns, Toronto; Dr. Art Ham, Toronto; Walter Martin, Regina, and C. W. Lee.

Johnny Deog, Santa Monica, Calif., and Frank X. Shields, New York, lead the American contingent.

Games in the ladies' singles commenced at noon, while the first of the men's singles was scheduled for two o'clock, men's and ladies' doubles will be played later in the day. In all there are 80 matches on the draw—a record for the tournament.

Several good players are drawn against each other in the first round; Phil Hurcomb Ottawa, plays Dr. Rosenbaum, New York; C. C. Petersen, London, opposes Ernest Kuhn, New York, while Beverley Mitchell, Ottawa, is drawn against L. R. Burnand, Toronto.

MORE TRUTH THAN POETRY

PROTECTOR WANTED

If Billy had a dragon—
A great flame-breathing dragon
Which wore a wreath
Of jagged teeth
Upon its massive jaws—
A brute which could devour
The very tallest tower
Or tear in twain
A railway train
With its tremendous claws.

Bad boys would not affright him,
No dog would dare to bite him
And angry cows
Could not arouse
Wild terror in his breast.
Serenely he could wander
Here, there and over yonder
Not in the least,
By man or beast,
His heart could be distressed.

But Billy has no dragon,
No large and loyal dragon,
Fierce, brave and strong
To come along
When forth from home he strayed
And when he goes a great way
Beyond the garden gateway
Where dogs or cows
May lurk or browse
He's very much afraid.

Something to Be Thankful For.

The new bills are out, and promoters can't talk so much about big money and more.

Suggestion

Now that the government is making its bills smaller why can't the butcher and grocer follow the example.

Up Goes Real Estate.

The down town lot in New York whose purchase in ten dollar bills just barely covers it has gone up in price a million or two.

CLOSE FINISH AT VANCOUVER MEET

The photograph here shows the thrilling finish of the women's 100-yard dash at the Vancouver summer carnival. Myrtle Cook of Montreal, formerly of Toronto, is first; Lillian Palmer of Vancouver is a close second, with Mary Frabell, also of Vancouver, almost abreast of her, third, Ethel Smith Hogarth, Toronto, came fourth, just a few feet in the rear. The winning time was 11.4 seconds.

SCIENCE MEET HELD IN AFRICA

Benefits of Science Outlined By African President At First Session.

MAYOR WELCOMES BRITISH.

CAPE TOWN, South Africa, July 22.—(Canadian Press Cable Via Reuters.)—"We are not interested to-day in the structure of the atom, but have come to meet our South African colleagues on purely personal grounds," said Sir Thomas Holland, president of the Brtish Association for the Advancement of Science, replying to an address of welcome from the Mayor of Cape Town to-day.

The members of the British Association, who are opening their 1929 conference here, were given a delightfully informal welcome at the City Hall. On the platform with the Mayor were Hon. Jan Hofmeyr, president of the South African Association for Advancement of Science, prominent members of the Universities and Hon. A. P. J. Fourie, administrator of the Cape Province.

Sir Thomas, whose father lived in Springfield, Manitoba, added, South Africa had fine buildings and fine laboratories, but more important still, she had fine men.

Hon. Mr. Hofmeyr was the principal speaker at the inaugural session, when, welcoming the distinguished visitors on behalf of all South Africa, he outlined the great opportunities for science offered by the Union. He paid warm tribute to the achievements and significance of the British Associaition.

In astronomy, meteorology, geology, medical science, and anthropology, South Africa presented vast problems to science, Mr. Hofmeyr declared. In return South Africa expected science to develop her great resources. She was looking to the time when the immense resources of the gigantic Victoria Falls would be made useful to the Union as Niagara Falls was to America. She expected science to remove much of the menace tropical diseases held for her settlers. And she expected science to bring to bear on the exploitation of her great wealth all the resources of modern engineering.

HARRISONS MEET CATS TOMORROW

Tuesday night will see the long-awaited softball game between Harrisons and Bridgenorth. This game should be a humdinger. Harrisons are leading the league with six wins and no losses, while Bridgenorth have only lost one game.

Both teams will be at full strength for to-morrow night's battle and either Dundas or Montgomery will do the pitching for the Northenders, while the Wildcats will pin their hopes on either Galbraith, Dormer or Forsythe.

Both teams possess some smart softball players and the fans can be assured of a good game Tuesday. The fixture will get away at 6.30 sharp and will be played at Central School grounds.

TILLIE THE TOILER

By Russ Westover

BRINGING UP FATHER

By George McManus

MUTT AND JEFF

By Bud Fisher

TAILSPIN TOMMY

By Hal Forrest

POP

By J. Millar Watt

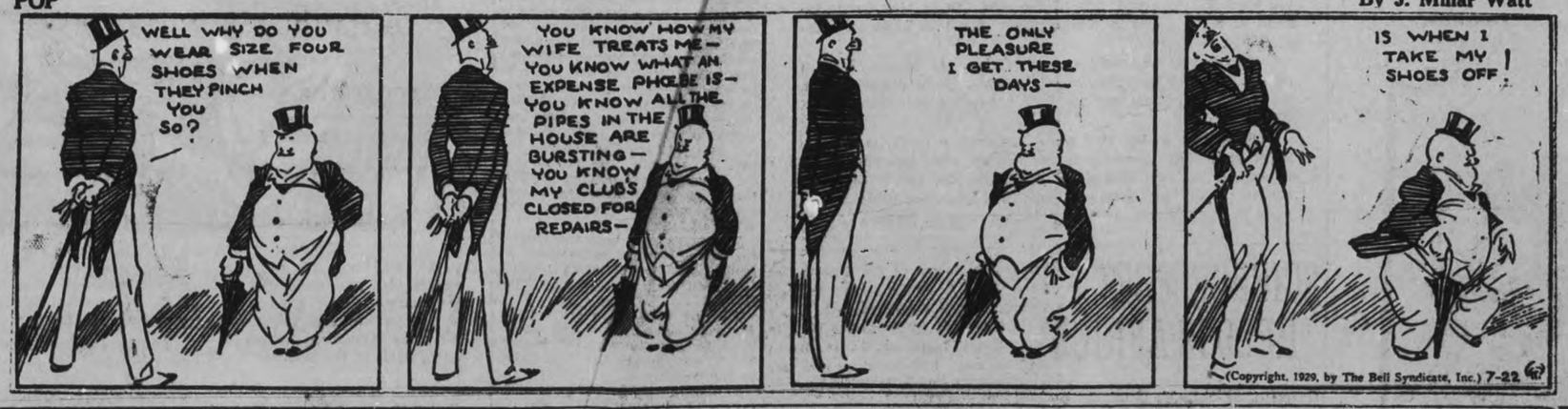

S'MATTER POP.

By C. M. Payne

They have always been good

SOUND AUCTION BRIDGE

By WILBUR C. WHITEHEAD

The World's Greatest Authority

NATURAL GRAND COUP

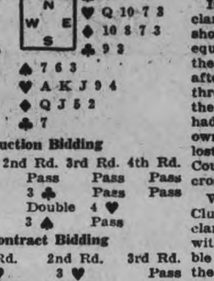

Auction Bidding

	1st Rd.	2nd Rd.	3rd Rd.	4th Rd.
S	1 ♥	Pass	Pass	Pass
W	1 ♠	3 ♣	Pass	Pass
N	2 ♥	Double	4 ♥	
E	Pass	3 ♠	Pass	

Contract Bidding

	1st Rd.	2nd Rd.	3rd Rd.
S	1 ♥	3 ♥	Pass
W	1 ♠	Pass	Pass
N	3 ♣	4 ♥	
E	Pass	Pass	

While the distribution of this deal is freakish, the bidding is normal. A game bid is reached at both Auction and Contract and while, as will be seen in the play, a Grand Slam is made on the hand, it is not only not biddable but will be defeated if bid.

Salient Points of Bidding

Auction Bidding: The first round of bidding is conventional and requires no special comment. Failing an assist from partner, West on the second round shows the two suited nature of his hand by bidding three Clubs, which North doubles. East takes out to three Spades following the double, far better able to support Spades than Clubs and figuring that this contract cannot be defeated more than one trick in view of the apparently strong two suiter shown by his partner. As an actual matter of fact, East-West are down exactly one should North double instead of bidding four Hearts.

Contract Bidding: North makes a forcing overcall at Contract by bidding three Clubs over partner's one Heart and West's one Spade. With his holding he could well bid for game in Hearts at once but chooses the forcing overcall to demand a response from partner on the chance that, should South hold the Ace of Spades or none of that suit, there may be a Slam in the hand. As the cards lie, there is little point in the three Club bid, as the possibility of South's having no losers in Spades is remote. Following the forcing take-out South re-bids his Hearts which North carries to four odd, concluding the bidding.

The Play

In the play of this deal, the Declarer effects a Grand Coup, that is, shortens his own trump holding to equal in number the trumps held by the player on his right and thereafter, by leading from Dummy through the adverse trumps, makes the remaining trump tricks, whereas had he been forced to lead from his own hand a trump trick would be lost. In the situation here, the Grand Coup comes about naturally on a cross ruff.

West leads initially the Queen of Clubs, won by King in Dummy. Declarer now leads trumps, going up with his Ace and reserving a possible finesse for the second round of the suit if necessary. South leads a Diamond, winning with the Ace, follows with the King of Diamonds, and next the Ace of Clubs upon which he discards one of his Spades. He now leads the 5 of Hearts from Dummy, East plays the 7, and South wins with the 9, West having shown out of Hearts on the first round.

Declarer now lays down his good Queen and Jack of Diamonds, discarding thereon the two small Spades in Dummy, and next trumps one of his own small Spades with Dummy's Heart 6. South now holds the following: ♠ 7; ♥ K J 4. East holds: ♠ K J; ♥ Q 10.

It will be seen that South, to make the balance of the tricks, need but to lead a Club from Dummy, trumping with the four of Hearts, then return his last Spade to be trumped by Dummy's remaining Heart and thereafter lead a Club through East's Queen-10 of Hearts. Thus a natural Grand Coup is brought about.

It is of interest to note that a Slam though made as outlined above, would have been defeated if bid; for, against a Slam contract, West would lay down his Ace of Spades for the first trick and follow with another Spade, thus stopping even six odd. Against a lower bid, however, West's correct opening lead is the Queen of Clubs.

Mr. Whitehead will answer questions concerning your bridge problems. Write to him, care of this paper, enclosing self-addressed, stamped envelope.

Copyright 1929 by Auction Bridge Magazine, Inc. Distributed by Bell Syndicate, Inc.

Thomasburg

(Examiner Correspondence)

Mrs. Rebecca Robinson, of Calgary is visiting her sister Mr. Ella Way.

Mrs. Wesley Huffman, of Belleville, spent Wednesday at the home of Mr. Thomas Emerson.

Miss Mary Robinson is spending a few days with her bother, Mrs. Willie Robinson at Shannonville.

Mrs. Fred Dunning, of Saskatoon, is visiting friends in this vicinity.

Miss Evelyn Kenny, of Deltor, is spending a few days at the home of Mr. John Rivers.

Mr. Herbert Palmateer and son Hary, of Toronto, is spending a few days at the home of Mr. and Mrs. Walter Harrison.

Mr. and Mrs. Melbourne Adams and Mr. and Mrs. Thomas Adams and family of Madoc, spent Wednesday evening at Mr. Thomas Emerson's home.

Mrs. Sarah Wells spent Thursday at the home of Mr. and Mrs. John Webb.

Mr. Walter Harrison and Miss Laura Harrison spent Wednesday evening with Mr. and Mrs. Grantley Burleigh, of Roslin.

Mrs. Claude Wager spent Thursday afternoon at the home of Mr. Robert McCannon.

If you would be wealthy

Think of Saving as Well as Getting . . .

Systematic saving is the foundation of prosperity. The Bank of Nova Scotia invites your Savings Account. Interest is compounded half-yearly.

THE BANK OF NOVA SCOTIA

ESTABLISHED 1832

Capital $10,000,000 Reserve $20,000,000

Total Assets over $270,000,000

J. A. McLEOD, General Manager, Toronto

HATS OFF

TO THE CLASSIFIED COLUMNS

They are the starting point of many people's success and prosperity

We Will Send For Your Copy.
RATES IF PREPAID
per Word or Figure Each Insertion
RATES IF CHARGED
1½c per Word or Figure Each Insertion.

'PHONE 1600

For Sale—General

REAM REED BABY CARRIAGE—reversible gear, good tires, $6; Square Parlor Table, $2.50. 'Phone 1343W. 3d-20-9737A

APPY THOUGHT RANGE, NEW Reservoir and Fire Pot; perfect condition; Four-Burner Gas Range, sell cheap. Telephone 2049W. 3d-20-9736A

DY'S BROWN TWEED COAT, size 38; good as new; cheap. Apply 33 Stewart Street. 3d-19-A

RGE LOADS REAL DRY KINDling Wood, $2.25 per Load. Kington Barrel Factory. 'Phone 3230. 3d19-9692A

NE COTTON SUGAR BAGS, 10c. Peterborough Bottling Works, 390 Queen Street. 3d-19-9690A

RDROBE, WITH 2 DOORS AND Large Drawer; good as new, $10. 33 Braidwood Avenue, or 'Phone 343W. 3d-19-9709A

LOYD BABY CARRIAGE, GOOD AS ew, reversible gear, $15. 425 Braidwood Avenue. 'Phone 1343W. 3d-19-9712A

RED AND BLACK CURRANTS AND Gooseberries; fine quality. T. Lush, Phone 484 r 3. 6d-21-9674A

MEDIUM-SIZED REFRIGERATOR, early new, $15; also 2 Cherry addles. 'Phone 2422J. 1d-20-9739A

CREAM LLOYD STROLLER, GOOD ndition. 'Phone 1636M. 3d-21-9764A

HOUSEHOLD FURNITURE, 273 RUBIDGE. Telephone 1649J. 3d-21-9769A

THREE-BURNER FLORENCE OIL Stove, in perfect condition. 96 Lansdowne. 3d-21-9753A

TWO ROCKING CHAIRS, 1 COUCH, 1 Hen House. 'Phone 1964J. 3d-21-9750A

ON FORD TRUCK, NEW TIRES, good condition. Apply Harry ling, 248 Murray Street. 3d-22-9762A

BICYCLE, IN GOOD CONDITION. George Street S. 3d-21-9758A

TRUCK LOAD OF DRY WOOD, $2½ load. 'Phone 2176J. 3d-21-9759A

DEW WORMS FOR SALE. 'PHONE 3J. 6d-19-9622A

FOR SALE — A COMPLETE NEW range of Birthday Cards, Birth Congratulation Cards, Graduation Cards, Sympathy Cards, and "Sorry-You-Are-Ill" Cards. See them at Peterborough Examiner, South dtf-A

INFANTS' CLOTHING AND BEDding, Ladies' and Gent.'s Clothing, els, Verandah Screen, Sealers, ds, Dishes, Beautiful Victrola, ords, and other articles. 580 rlotte Street. 3d-20,22,24-9681A

HORSE, WAGON, AND HARNESS. Apply 301 Louis Street. 6d-23-9714A

FOR SALE — FRUIT GEMS, PINTS Quarts, 50c Dozen; also China Cabinet and 3-Piece Parlor Suite, reasonable price. Apply 784 ge. 2d-19-7638A

THREE-BURNER COAL OIL STOVE, ly new; good order. 560 Al- Street. 3d-20-9724A

AUCTION SALE OF HOUSEHOLD Furniture, belonging to W. W. ard, to be sold at Leonard's e Shop, Lakefield, on July 24, .30 p.m. Other articles for will be a Sharpless Cream Separator, Jack Pulley, Radios, Sehand Range and Heaters. cash. R. H. Alford, Auctioneer. 2d-20-7650A

FOR SALE — ATTENTION THRESHERS — Rasping for all makes of r Huller Machines, No. 1 Set, 0; No. 2 Set, $36.00; Nails, 10c Pound. Sets include complete ing of best quality for Huller Concave. Also Grate Bars for make of Engine. Smoke Screens and Stacks, and all other Supplies and Repairs. RAE'S FOUNDRY, LINDSAY. 7d-24-7648A

KITCHEN RANGE, WITH HOT front and warming closet; Apply 186 Park Street South. 3d-20-9731A

For Rent—Houses and Apartments

TH PARTLY FURNISHED . Write Box 9702, Examiner. 3d-19-9702B

SM APARTMENT, HEATED, Furnished; suitable for 2 Girls. 512 Aylmer Street. 1918J. 3d-19-9703B

SM HOUSE, TWO-PIECE ing, very central, $11.00. 183 Murray Street. 3d-19-9898B

FR BEDROOM FOR 2 BOARD- 356 Stewart Street. 'Phone 3d-21-9756B

SM COMFORTABLE HOUSE x), conveniences. Apply 188 6d-24-9757B

FURNISHED ROOMS, BOARD IF d. Apply 127 Smith. 3d-21-9766B

TH ROOMS AND KITCHENETTE nished), heated; convenient; central; reasonable rent. 174 Aylmer Street, Evenings. 3d-21-9777B

FURNISHED ROOMS, CENTRAL. 2168W. 3d-21-9770B

Canadian Pro Golfers On Championship Play

MONTREAL, Que., July 22. — (Canadian Press).—With brilliant summer weather prevailing, the first of 48 contestants in the annual tournament of the Canadian Professional Golfers' Association got under way at Laval-Dur-Lac this morning. The contest is over thirty-six holes at medal play. The title-holders, Jimmie Johnstone, Rosedale, Toronto, is defending his championship. The tournament is confined to Canadian professionals.

b For Rent—Houses and Apartments

FOR SALE OR RENT — HOUSE, good location, north side, 558 Gilmour Street. J. E. Patte. 'Phone 2316. 6d-22-7640B

EIGHT-ROOMED HOUSE; CONVENiences ;two garages. 612 Armour Road. 3d-19-7643B

TO RENT—ONE TO THREE ROOMS, one suitable for Office or Workshop, electric or gas connections, with table and writing desk. Apply Dr. Allen or S. J. Leeson, at 158 Charlotte Street. 'Phone 164. 3d-20-9721B

APARTMENT, STEAM HEATED, Bright Room; central. Apply 307 George Street. 3d-20-9727B

FIRST-CLASS GARAGE. 'PHONE 899M. 3d-20-9723B

d Real Estate

FOR SALE — BRICK HOUSE, 7 Rooms; central, modern; take Car, Summer Cottage for equity. Box 9695, Examiner. 3d-19-9695D

MUST SELL TO WIND UP ESTATE —Good 8-Room Brick, Modern, West part City. Apply 421 George Street. 'Phone 273 Evenings. 5d-16,18,20,22,24-9593D

FOR SALE — MODERN BUNGALOW, hardwood floors, fireplace, wired for electric stove; seven minutes from Post Office. Apply to owner, 61 Robinson Street. 'Phone 1037J. 3d-20-9735D

FOR SALE — HOUSE. 273 RUBIDGE. 'Phone 1649J. 2d-20-9775D

LOT FOR SALE, MURRAY STREET West. 'Phone 2625J. 4d-22-9765D

DON'T STOP UNTIL YOU SEE THIS One — 5-Room Tapestry Brick Bungalow, hot water heating, dandy plumbing, hardwood floors, brick fireplace, built-in cabinets, electric fixtures, garage, gas, and all window shades and drapes. Sacrifice. Price $4,000. North-west side. Few Apartments to Rent. Apply 344 King Street. 2d-19-9699D

FOR SALE — MODERN 6-ROOM Bungalow. 'Phone 1593W. 3d-21-9733D

FOR SALE — 80-ACRE FARM, CON. 2, Lot 1, Ennismore; Good Brick House, Barn; everything in good shape. Apply Joseph Lowes. 3d-21-9744D

f Boarders Wanted

BOARDERS WANTED, WITH ROOM. 245 Princess Street. 3d-23-9729F

g Help Wanted—Male

$10 TO $20 PAID WEEKLY FOR spare time work at home. No Canvassing. Write Auto Knitter Company, Toronto. Department 39. mtw-G

SALESMAN WANTED — PERMANent position for Man experienced in selling a well-known labor saving device. Easiest selling proposition of its kind on the market. Salary and commission arrangement. Apply Office, North Teco Store. 1d-19-7660G

YOUNG MAN TO LEARN BARBERing. Apply corner Lansdowne and Park. 3d-21-9760G

RELIABLE MAN, WITH CAR, AS Direct Factory Representative in Peterborough and nearby Counties. No experience necessary. Unusual opportunity for advancement. Must be willing to start on reasonable basis. Syncro Motors Company, Battle Creek, Michigan. 1d-19-9748G

h Help Wanted—Female

WANTED — GIRLS TO PICK RASPberries, one mile west of Jackson Park. 'Phone 2493W. 2d-19-9713H

WANTED — COOK. APPLY PERsonally, Montgomery House. 3d-21-9772H

EPXERIENCED WAITRESSES Wanted. Apply Elite Sweets Cafe, 339 George. 2d-20-7659H

WANTED — GIRLS AT ONCE, Beachwood, on Deer Bay. E. M. Beach, Lakefield, R. R. No. 1. 6d-22-7618H

SALESWOMAN WANTED, OVER 25; experience not essential; character references required. Write Box 9718, Examiner. 1d-19-9755H

DINING-ROOM GIRL. AMERICAN Hotel. 3d-21-9761H

EXPERIENCED STENOGRAPHER Wanted for Supply during August; must be quick and accurate. Apply giving age, experience, speed, etc., to Box 9696, Examiner. 3d-19-9696H

TEACHERS WANTED. y

PROTESTANT TEACHER WANTED for S.S. No. 11, Methuen. Applicant please state salary expected, and qualifications, to Mrs. Norris Whitney, Sec.-Treas., S.S. No. 11, Methuen, Round Lake P.O. 6d-23-7649Y

j Employment Wanted

HOUSEKEEPING FOR ELDERLY People. 'Phone 2998J. 3d-20-9720J

WANTED — YOUNG MAN WHO HAS some experience in Farm Work, is seeking employment. 'Phone 2845. 3d-19-9648J

WORK WANTED— RE-MODELLING Roofs, Floors, Garages, General Repairs. 'Phone 2221J. 6d-20-9656J

l Agents Wanted

WANTED NOW MAN AS SALESman for Peterborough district. Guaranteed sales rights. Free equipment. Finest Stock. Particulars write Pelham Nursey Co., Toronto. 28d-172-9023L

AGENTS REQUIRED IN THIS LOcality to Sell the most popular Canadian made line of Personal Christmas Greeting Cards. Regal Art Co., 319 Spadina Avenue, Toronto. 2d-6,20-7514L

ANTI-GLARE DEVICE, APPROVED Motor Safety Leagues of Canada, earns Men, Women, $50 week. Canadian Safe Drive Manufacturing Co., 70 Lombard, Toronto. Send $1 for sample. 1d-19-7657L

REGISTER Of Social and Business Meetings

The Register is published to enable organizations planning major meetings to know in advance, and reserve, evenings on which there are no rival attractions. It will pay Peterborough organizations to consult the Register prior to settling dates. Responsible officers should mail notices well in advance.

Before deciding a date for any event, consult the Register to ascertain that there is no conflict with other events—and then send in YOUR date quickly so that other organizations will not use it.

Organization:	Event:	Place:	Time:
Stanley A.O.F.	Tuesday, July 23 Meeting	W.O.W. Hall	8.00 p.m.
St. George's S.S.	Friday, July 26 Picnic	Rice Lake, Wall's Point	8.30 a.m.
Canadian Florists' Ass'n	Tuesday, July 30 Convention Opens	......	......
Snake Charmers' Ass'n.	Thursday, August 1 Meeting	Y.W.C.A.	8.00 p.m.
All Saints' S.S.	Saturday, August 3 Picnic	Rice Lake	8.00 a.m.
Queen Alexandra Circle A.O.F.	Tuesday, August 6 Meeting	W.O.W. Hall	......
Stanley A.O.F.	Tuesday, August 13 Meeting	W.O.W. Hall	8.00 p.m.

ROOFING MILL ENDS.

FACTORY CLEARANCE MILL ENDS Heavy Slate Coated Roofing, only 1.85. Also Asphalt Shingles, 4.18 square. Samples free. Eastern Factories United Limited, Box 112, Hamilton, Ont. 7d-9,11,15,18,22,25,29

m Lost

STOLEN FROM COMSTOCK'S LANEway, Boy's New Blue Bicycle. 'Phone 1363F. 3d-19-9705M

WATCH, IN LINDSAY OR ON LINDsay-Omemee Highway. Finder please leave at Examiner. Reward. 3d-21-9742M

BRAND NEW RUBBER TIRE, somewhere on Charlotte Street. Finder will be rewarded by leaving at Levine & Son's Store, 311 George Street. 3d-19-9697M

BLACK WOOL SWEATER, LOST from Car in City Last Night. Finder please return to 531 Park Street. 3d-20-9730M

ON CHARLOTTE STREET, FROM George Street West, Small Purse, containing Sum of Money. Finder please leave at Examiner. 3d-20-9740M

n Found

WRIST WATCH, WITH INITIALS "H.R.C." Owner may have same by calling to 696 Water Street and paying for advertisement. 1d-19-9752N

o Live Stock

FOR SALE — JERSEY COW, DUE to freshen this month. Apply E. Burston, Bridgenorth. 3d-21-7655O

FOR SALE — JERSEY HEIFER. Apply 616 Rogers Street. 3d-21-9767O

FOR SALE — BLACK PONY, SAFE for Children to drive. 540 Romaine Street. G. H. Rogers. 3d-21-9778O

TEN YOUNG PIGS, READY TO wean. 'Phone 101 r 21. 2d-20-9751O

q Wanted

WASHINGS WANTED TO DO AT Home. Write 9694, Examiner. 3d-19-9694Q

WANTED — RASPBERRY PICKERS. G. M. Moncrief. 'Phone 143TW. 3d-19-7639Q

USED FURNITURE WANTED, HIGHest price paid. 'Phone 398. Davies, 390 Aylmer Street. 3d-20-9670Q

WANTED — MAID FOR SMALL family. Telephone 473. 3d-21-9774Q

WANTED — RELIABLE GIRL TO look after Children Evening or Afternoon. 'Phone 1216J. 3d-21-9771Q

WANTED — FURNISHED ROOM BY Lady. Apply Box 9726, Examiner Office. 3d-20-9726Q

WANTED — EXPERIENCED FARM Man by the day. 'Phone T. W. McIndoo, 197 r 23. 3d-21-7658Q

WANTED—2 UNFURNISHED ROOMS for Couple, vicinity of Canoe Factory preferred. 'Phone 2898W. 2d-20-9743Q

WANTED — WOODEN PUMP, SUPplied Installed; also Well Cleaned. Apply Hartley Avenue, Evenings. 'Phone 1948W. 3d-21-9754Q

r Personal

PLEATING, HEMSTITCHING, Cleaning and Pressing. Canada Pleating Supply Co., 'Phone 3291. Office: 173½ Simcoe Street, Up- 13d-3,5,8,10,12,15,17,29,22,24,26,29,31-7471R

s Used Cars For Sale

NASH 6 SPORT MODEL, $325; ALSO Chevrolet, $45. Peel's Garage, Lake Street. 6d-20-9647S

FOR SALE — LATE 1925 MODEL Big Six McLaughlin Coach, first-class running order. 'Phone Locksley, Rye's Pavilion. 3d-20-9732S

1923 FORD COUPE — UPHOLSTERing, tires, and general condition good; cheap for cash. 'Phone 592J. 3d-21-9768S

FOR SALE — OLDSMOBILE COACH, Essex Coach, Chevrolet Sedan, at bargain prices, as lease expires soon. Pulkinghorn's Garage, Hunter Street. 3d-21-9763S

t General Notice

ANYONE SUFFERING FROM RHEUmatism, Neuritis, or Lumbago, and wishing relief, 'Phone 1343W. 425 Braidwood Avenue. 3d-19-9708T

HARRY SMITH, CARPENTER — Repair Work Done. Clothes Reels for Sale. 180 Brock Street. 'Phone 1374M. 26d-46-9741T

HARRY SMITH, CARPENTER — Repair Work Done. Clothes Reels for Sale. 180 Brock Street. 'Phone 1374M. 26d-174-9076T

CHIMNEYS BUILT AND REPAIRED. 'Phone 2017W. 3d-20-9722T

CARPENTER WORK DONE — Houses built any style. Many designs to choose from. Hardwood Floors Laid and Finished, and Prices Right. 'Phone 1103. 6d-23-9717T

Pet Stock. x

FOR SALE — COLLIE PUPS. APPLY T. Allin & Son, Millbrook. 3d-19-9700W

TO-NIGHT'S PROGRAM AT CHAUTAUQUA

A Rare Treat For Those Who Hear Anatol Frikin and His Russians.

Russian art and music are wonderfully interpreted by the notable company of singers and instrumentalists who will be the feature of the second night of the coming Canadian Chautauqua here. This great company—Anatol Frikin and his Russians in scenes from Russian life—presents one of the most unusual spectacular programs ever offered on the Chautauqua platform.

Anatol Frikin, who heads this notable company, is a well-known Russian baritone, who has won acclaim in concert throughout Italy, France, Belgium, Spain, Germany and the American continent. Born and educated in Russia during the dark chaotic days that preceded the World War, this young artist interprets the music of his native land with rare understanding and sympathy.

Alexander Bolshakoff is another outstandingly interesting Russian artist who will appear in this fine company. Bolshakoff was formerly ballet master with the Russian Opera Company. Bolshakoff is celebrated throughout Europe for his interpretative Russian dances.

Beris Bekkars, another member of this company, was formerly producer for civic repertoire theatres in Russia. He has also been tremendously popular as conductor of various Russian orchestras.

Each member of this notable company is a genuine artist. All are Russian-born, and they present the subtle music of Russia with marvellous artistry.

The balalaika, the native Russian instrument, is the feature of the orchestration, supported by violin and piano. The program is divided into three scenes, or operettas, each presented with lavish costuming and scenic effects.

THREE OF FIVE BISLEY PRIZES WON BY CANADA

(Continued from Page 1)

gate, the Grand Aggregate, had been won by Lt.-Col. Blair on Saturday after a tie-shoot with Master Gunner H. Collings of Esquimalt, B.C. The Service Rifle Championship, comprising the Queen Mary's, Kinnard, B.S.A., and Southern Railway shoots, was won by H. Swire of the Royal Navy with a total of 406. Lieut. Desmond Burke of Ottawa, who was vanquished by Lt.-Col. Blair in the shoot off for the King's Prize, placed sixth in the S. R. championship to win $3 and a silver badge.

Wilson Takes Egg Pool.

With a record score of 92 points—his nearest competitor scoring only 30—Sergt. Alexander Wilson of Hamilton won the egg pool aggregate. Egg Pool competitors fire for the "egg"—a small white circle in the middle of the bull's eye. The previous record score was 58. First prize was $50.

In Police Court

Arthur King and William Tracey, alias Tressie, alias McMillan, were both committed to trial before Magistrate Langley in police court this morning on a charge of stealing a car from the market square on the night of July 8. The two were caught driving the car at Iroquois Falls. They will be confined to jail to await trial at the Fall Assizes in October.

Clarence Carey was found guilty of giving liquor to a minor and was fined $10 and $5 costs.

George Tyler, 18, appeared charged with a theft of a car. The youth stated that he had been loaned the vehicle and had driven to St. Catharines to see his father. He had not returned within the time promised and the police were informed. He was arrested while, according to his own statement, he was coming home. He was remanded without pleading, his charge not yet having been definitely settled.

STORES TO LET
CENTRAL, LOW RENT
A. LOW & CO.
Phone 697.
Nights and Holidays: 1027 or 3123-W.
385 BETHUNE ST.

PENNZOIL
100% PURE PENNSYLVANIA

Pennzoil is more than 100% Pennsylvania. It is this highest grade crude—refined to Pennzoil perfection, that assures safe lubrication *for more miles*—assures a *new smoothness* of motor operation—and a *substantial reduction* in motor upkeep. Demand P-E-N-N-Z-O-I-L by name —get the genuine where you see this sign.

PENNZOIL

Thousands of dealers all over the country sell Pennzoil. Look for the Pennzoil sign.

LOOK FOR THE PENNZOIL SIGN. These dealers who display it believe in Quality Merchandise. They are good men to deal with.

W. H. HOWARD, Eastern Representative, 339 Downie St., Peterboro

Magee Nash Motor Sales Hunter Street, Peterborough, Ont.
King's Chevrolet Sales and Service, Lindsay
Central Garage, Lindsay.
Martin, Taylor & Martin, Chrysler Dealers, Lindsay.
Tourist Garage, Mill Street, Port Hope, Ont.
Davidson Motor Sales, Campbellford, Ont.
Cassan Bros. Service Station, Campbellford Ont.
S. B. Bell, Bridgenorth, Ont.
Elliott's Highway Station, Newtonville
Green's Battery Service, Cobourg, Ont.
Davis Garage and Sales, Bridge Street, Lakefield, Ont.
Whelan's Service Station, Welcome, Ont.
Wilson's Garage, Westwood, Ont.
Standard Garage, Port Perry.
Edwards' Service Station, Colborne, Ont.
Bearty's City Service Station, Grafton, Ont.

THE PENNZOIL CO., LIMITED, TORONTO, CANADA - 'PHONE AD. 5983

Keene

KEENE, July 22. — Following are the week-end retail market prices:

Beef, sirloin, 35c; round, 35c; roast, 30c; stew, 25c. Veal, 35c. Pork, 35c. Lamb, 35c. Breakfast bacon, 40c. Butter, creamery, 42c; dairy, 37c. Eggs, fresh, 25c to 30c. Chickens, 20c to 30c; stewing fowl, 20c. Potatoes, 20c a peck, $1.00 a bag.

Live stock and grain prices are:

Hogs, live, thick, smooth, $12.50 cwt.; select graded, $11.00 cwt.; dressed, head on, $16.00 a cwt.; head off, $18.00 cwt.

Oats, 75c a bushel; wheat $1.50 a bushel; barley, 75c a bushel. Hay, $10.00 a ton.

BARRISTERS AND SOLICITORS

GORDON & ELLIOTT — Barristers, Solicitors, Notaries, Patents and Trade Marks, Money to Loan. Telephones 219 and 2591.—Hon. G. N. Gordon, K.C., Alexander L. Elliott.

PECK, KERR & McELDERRY—Barristers, Solicitors and Notaries. Office, Water street, Peterborough. Money to loan at the lowest current rates of interest. Telephone 1950. E. A. Peck, M.P., F. D. Kerr, K.C., V. J. McElderry, K.C.

EMMETT F. SHERRY—Barrister and Solicitor, Bank of Commerce Building, corner Hunter and Water streets, Peterborough. Money to Loan. 'Phones: Office 3168, Residence 1307. 1yr-June2,29

R. R. HALL—Barrister, Solicitor, etc., Peterborough, Ont. Office, corner of Hunter and Water streets, over the Canadian Bank of Commerce. Trust Funds to loan on easy terms of payment.

JAMES FORDYCE STRICKLAND—Barrister, Solicitor, Notary Public, Peterborough. 'Phone 191. Money to Loan. 375 Water Street.

MEDICAL.

DR. C. C. CRAGG, Eye, Ear, Nose and Throat. Office, Clinic Building, corner Charlotte and Reid. 'Phone office 2000, house 1018.

DR. BUCHANAN, F.R.C.S., Edin., M.R.C.S., Eng. Eye, Ear, Nose and Throat Specialist, corner Water and Murray Streets, Peterborough.

THE CLINIC'S DEPARTMENT OF PHYSIO THERAPY, fully equipped with all the Latest Appliances, has been placed under the supervision of Dr. Murray Fraser, who has recently returned from a Special Course of Instruction in that work. 90d-91-7446

SOUVENIR BOOK

AN OPPORTUNITY OF A LIFETIME. Get a copy of Souvenir Book. "Peterborough's Contribution to Canada's Diamond Jubilee." It is full of actual scenes of the Parade and Pageant. On sale at Examiner's South Store at 75c each, with mailing envelope. dtf-2349

SURVEYORS.

SMITH & SMITH — Land Surveyors and Engineers — Offices: 332½ George Street. 'Phones 643, 3378.

Railway Time-Tables

CANADIAN PACIFIC RAILWAY (Corrected to date)

Going East—
8.10 p.m.—Indian River, Norwood Havelock, Tweed. Daily except Sunday.
11.50 a.m.—Havelock, Tweed, Kingston, Smiths Falls, Ottawa, Montreal, Quebec, Boston and New York. On Sunday to Havelock only.
12.40 a.m.—Havelock, Tweed, Kingston, Perth, Ottawa, Smiths Falls, Montreal, St. John, Boston and New York. Daily except Saturday. Sleepers Montreal and Ottawa.
1.10 a.m.—Havelock, Tweed, Perth, Smiths Falls and Ottawa. Daily.

Going West—
4.55 a.m.—Myrtie, Toronto, Guelph Goderich, Hamilton, Galt, Woodstock, St. Thomas, London, Chatham, Detroit, Chicago and New York. Daily.
5.55 a.m.—North Toronto, Agincourt, Owen Sound, Orangeville, Teeswater and Brampton. Daily except Sunday.
7.35 a.m.—Toronto, Hamilton, Brantford, Buffalo, New York, Galt, Woodstock, London, Chatham, Detroit and intermediate points. Daily except Sunday.
7.00 a.m.—Bethany, Lindsay, Orillia Port McNichol, Midland, and intermediate points. Daily except Sunday.
3.80 p.m.—Toronto, Hamilton, Buffalo, Rochester, Boston, Woodstock, London, Windsor, Detroit, Chicago, and intermediate points between Peterborough and Toronto. Makes connection with the Trans-Canada Limited for Winnipeg and Vancouver. Daily.
6.30 p.m.—Lindsay, Toronto and intermediate points. Daily except Sunday.

CANADIAN NATIONAL RAILWAY TIMETABLE (Corrected to date)

Train No. 96—7.15 a.m., for Port Hope, Oshawa, Toronto and makes connection for points on main line east.
Train No. 93—8.20 a.m., for Lindsay, Blackwater, Orillia, Midland, North Bay and Toronto.
Train No. 371—8.30 a.m., for Lakefield.
Train No. 98—8.35 a.m., for Hastings, Campbellford, Belleville and connecting with the International Limited for Kingston, Brockville, Montreal, Halifax, Portland, Boston and New York.
Train No. 92—12 noon, for Port Hope, Oshawa, Toronto, Guelph, London, Chicago, Hamilton, Buffalo, New York and Philadelphia.
Train No. 100—12.15 p.m., for Keene Hastings, Campbellford, Belleville connecting with the "Inter City Limited" for Ottawa, Montreal Quebec and Halifax.
Train No. 372—12.10 p.m., for Lakefield.
Train No. 95—5.15 p.m., for Lindsay, Orillia, Midland, Toronto, making connection with the "Confederation" for Sudbury, Winnipeg and Pacific Coast points.
Train No. 95—8.05 p.m., for Lindsay (Saturday only).
Train No. 94—8.59 p.m., for Port Hope, Kingston, Montreal, Quebec, Halifax, Boston, New York and carries through sleeper Peterborough to Montreal.

WEED CONTROL ACT, 1929

Notice is hereby given that the ratepayers of Douro Township are required to cut the noxious weeds on their property within one week. Otherwise men will be employed to do the work, the cost of which will be charged to the ratepayer.

JOHN McMURRAY,
Weed Inspector, Douro Township.
2d-19-2646

VETERINARY.

DR. W. F. McELROY, Vet. Sur. Office and Residence, 290 Charlotte street, Charlbond Building, Peterborough. 'Phone 1623J.

FOR SALE AT THE EXAMINER OFFICE

SHELF PAPER CARDBOARD, Envelopes, Nurse's Temperature Charts, Receipt Books, Rent Receipt Books, Short Lease Forms, Paper for Lamp Shades, In Memoriam Cards, Sympathy Cards, Customs Invoices, Tags, Correspondence Cards, Plain Cards of all kinds and sizes, Butter Paper, Adding Machine Rolls, Scratch and Visiting Cards, Blotting Paper, Wrapping Paper. dtf-2350

RUBBER STAMPS

RUBBER STAMPS OF ALL KINDS Leave your order with The Examiner. If you can't call, 'phone dtf-2349

DAVIS-THOMPSON COMPANY, LTD.
Insurance and General Agency.
433 GEORGE STREET - PHONE 40

Emergencies and Opportunities Alike Can Be Taken Care of With a Savings Account

THRIFT MEANS HAVING, BEING AND DOING

4% ON DEPOSITS

Deposit something Every Pay Day where the Interest Rate is Worth While

Open an Account with This Savings Bank TO-DAY

Office Hours: 9 a.m. to 4 p.m. Open Saturdays until 5 p.m.

THE TORONTO SAVINGS AND LOAN COMPANY
Phone 53.
437 George St., Peterborough.

LOCALS

SPECIAL

Dry mixed slabs, $3.00 per ½ cord cut. Bakers, phone 676.
M.WF-Sept. 3-7477

WOOD BARGAIN.

Excellent value in green buttings at three dollars for large team load. The Peterborough Lumber Co. Ltd. Phone 3160. 6d-21-7629

NOTICE.

The Examiner is now on sale at stores of W. S. Bogue, druggist, and Michael Halpin, grocer, George Street S. 3d-21

NOTICE.

Order your coal now at summer prices. We will put it in at your convenience. Longer Lehigh Coal Co. Ltd. T. O. Donaldson, local manager. Phone 48. dtf-6559

PORT HOPE — THURSDAY, JULY 25TH — ST. MARY'S SOCIAL.

Excellent Supper, Games, Fun, Novelties, Amusements. Come and bring your friends for a pleasant outing.
3d-21-7650

BINDER TWINE

Our binder twine is of the highest quality and our prices right. Frank H. Dawson, Flour, Grain, Seed, Salt, 380 Water street. Phone 55.
Mon.-Thurs.-t.f.

NOTICE.

Now is the time to have your eavetroughs repaired also that leaky roof. Give us a call, phone 499 and get our estimate. Goodfellow and Welch, tinsmiths and plumbing Water street.
m.-w.-s-5931

TO WHOM THIS MAY CONCERN.

Wesley J. Whiteside, Foster Child of E. J. Whiteside, has now assumed his own name, Wesley J. Clapper, and his own responsibilities.
(Signed) Foster Parent.
1d-19-9746

"WE ARE PREPARED"

to give you the best to be had in all COAL AND WOOD in Quality and Service; guaranteed to give A1 satisfaction. Prompt delivery. All at current prices at
J. E. A. FITZGERALD
Phone 111. 253 Hunter Street
16d, 29, 7580

WHEN THERMOMETERS IN THE CITY ARE DANCING IN THE 90's

There's a care-free, colorful vacation waiting for you in the Highlands of Ontario—where cool pine and balsam-scented breezes drift across sparkling azure-blue lakes; where you can enjoy to the full all out-of-door recreations, including tennis, swimming, motor-boating, aqua-planing, canoeing, fishing, golf, hiking—and you will like the informal social life in this Lakeland region—balmy, lazy moonlight nights under the glow of Northern stars, soft music, delightful people—everything to crowd your vacation with real happiness.

For specially prepared booklets dealing with Muskoka, Lake of Bays, Algonquin Park, French and Pickerel Rivers, and Kawartha Lakes, apply to any Canadian National Agent.
2d, 18, 22

DEATH.

WALSH.—At Preston, Ont., Monday, July 22, Mrs. Wm. Walsh, of 490 Dickson Street, Peterborough.
Funeral announcement later.

PIANO TUNING
WILLIAM R. POTTER.
'Phone 2543.
6 King George Street.
93d-95-5724

UNSIGHTLY HAIRS
Permanently removed by Electrolysis. Graduate Dermatologist, formerly of Hiscott Institute. Expert Facial and Scalp Massage Skin Diseases successfully treated. Anne Graham Logan, 750 Geo. St. Phone 3102 for appointments.
m.w.f

PARIS CAFE
Most comfortable and modernly equipped eating house in the City.
Accomplished chefs serve cooking just like the meals at home.
Full Course Dinner Daily
PARIS CAFE
415 GEORGE ST.
Phone 2156.
10d-27

STONEY LAKE
Steamboat Service
Steamers will leave Lakefield at 9 a.m., 12.45 p.m., 5.45 p.m., on arrival of Train leaving Peterborough at 8.30 a.m., 12.10 p.m., and Bus leaving Peterborough at 5.15 p.m.
Steamers will leave the Lake to have Passengers arrive in Peterborough at 8.10 a.m., 11.35 a.m., and 5 p.m.
Further information on application to
FRANK G. YOUNG, Manager
434 Park Street - 'Phone 548

MAIN STREET TOPICS

Jabs and Jottings as Picked Up by an Examiner Reporter

TOURISTS INCREASING

Tourist traffic in the city is exceedingly heavy at present. The White House was filled with American visitors over the week end and the management reports that each week end is similar.

NEW BRIDGE GOING UP

The Canadian National Railways construction gang are busy building a new culvert on the Lindsay line, two miles west of Best Station.

SLOW DRIVERS A MENACE

The traffic on the Port Hope and Peterborough and Toronto and Kingston highway was exceedingly heavy last night. Glaring headlights, one-eyed cars and slow drivers seemed to be plentiful. Especially the slow drivers which seemed to hold up streams of cars were very noticeable on the Lakeshore road.

CLUB WORK GROWING

The district agriculture representative reports that the boys and girls club work is merely in its infancy in the province because the department has been concentrating more on rural school fairs, junior farmer and junior institute work. The club movement is one which give boys and girls an opportunity to develop themselves educationally, socially and economically, which promotes industry and thrift, applying business methods to farming and develops responsibility.

There are at present about 3,121 boys and girls enrolled in this work. Such an undertaking necessitates close supervision on the part of the local representative and those sponsoring the project.

Where this work has been undertaken it has resulted in increased interest among the boys and girls and also stimulates the interest of the parents in growing better crops and improving farm live stock.

TWO CARS COLLIDE.

The motor car driven by Mrs. Sackville, 204 Birdsall street, was struck by a car driven by Mrs. McIlvena, Young's Point, at the intersection of Hunter and Water streets at 5 p.m. Saturday. The Sackville car was damaged along the front, the other was not damaged.

BICYCLE IS BROKEN.

Norman Wilson, 540 Downie street, had his bicycle badly broken when it was run over by a car on George street, in front of Harris' Drug Store, at 2.15 Saturday afternoon. The boy had left his bicycle standing beside the curb when a car driven by S. Valentine, 176 Bethune street, ran over it. The wheel was almost ruined.

CAR AND TRUCK COLLIDE.

Harry Nellis' car was damaged by contact with a truck on Hunter street near the Magee garage at 3.20 p.m. Saturday afternoon. Nellis was driving east on Hunter and the truck, driven by Elias Quinlan, swung into the garage and then backed across the road striking the left door of Nellis' car. Nellis' car was damaged.

BEAVER SEEN AT WORK

Judge Dan O'Connell of Toronto, formerly of Peterborough, who is holidaying with his family at McCracken's Landing, was strolling about the other day, accompanied by two friends, when the party discovered a beaver, an animal seldom encountered in these parts. It being against the law to molest it, the judge and party left the national emblem of Canada to continue with its damming activities.

GEORGE MELTON LANDS LUNGE

Another fisherman caught a big prize over the week end. George Melton, Monaghan Road, while visiting at Fred Hart's cottage on Lake Scugog, Saturday afternoon, landed and eight pound lunge after a terrific battle.

SETS FIRE TO BED.

A gentleman who evidently believed in absolute comfort caused a fire in Hogan's Hotel in East City at 9.52 p.m. Saturday evening when the cigarette which he was smoking in bed set the clothes on fire. The firemen prevented much damage.

A few minutes later at 10.32 a chimney fire called the firemen to 459 Stewart street.

At 8.42 p.m. an overheated motor in the boiler room at Nicholls Hospital gave the men another run. Little damage was done other than to the motor.

SWIMMING LESSONS

There is a new attraction for bathers and non swimmers at Inverlea Park. Ralph Adair, the life guard at the park will teach anybody who wants to learn to swim the strokes and method of keeping one above the surface. There is absolutely no charge for this it is merly a service rendered to those who patronize the popular resort.

250 TAKE LINDSAY TRIP.

The steamer "Stoney Lake" left this morning at 7.50 with over 250 excursionists for another attractive water trip to Lindsay. This is the second of the series of water trips this season.

BIRTH.

CURRIE. — At St. Joseph's Hospital, on Thursday, July 18, 1929, to Mr. and Mrs. V. R. Currie, 26 Benson Street—a daughter.

Diamond Engagement Rings

We are showing a beautiful assortment of Diamond Engagement Rings in the very newest designs.

These Diamond Rings are of 14-kt. and 18-kt. White or Green Gold set with very brilliant and perfectly-cut Diamonds of very high quality.

The new Step Diamond Ring is a masterpiece of workmanship with one larger diamond in centre and steps on sides engraved or set with Genuine Cut Diamonds and are moderately priced from $60.00 to $360.00.

Let us show you our Special Solitaire mounted in Green and White Gold with Blue-White Diamond at $50.00.

When looking for a Diamond let our experience help you. We will also examine your Diamond Rings at any time free of charge, so that you will be sure that they are safe.

WARNE BROS.
DIAMOND HALL
Phone 880

OBITUARY

MRS. CHARLES McCONNELL.

The death occurred in Trenton on Sunday morning of Mabel Edith Elliff, in her 37th year, beloved wife of Charles McConnell. The funeral will be held from the home of her father in-law, Mr. L. J. McConnell, Norwood, on Tuesday, July 23. Service at the residence at 2 p.m. Interment in Norwood Cemetery.

There are left to mourn the loss, her husband, her mother, Mrs. John Darling, Lakefield; a sister Verna Elliott, R.N., Niagara Falls; and a brother Percy, of Trenton, Ont.

EYLEEN RUBY STEENBURGH.

Eyleen Ruby Steenburgh, infant daughter of Mr. and Mrs. Milford Steenburgh, was laid to rest in Little Lake Cemetery on Tuesday, July 16. The funeral was conducted from the parents' residence, 46 Edison Avenue, to the cemetery, and service was in charge of Rev. J. H. Sutcliffe.

The infant was one month of age, one of two twins. The other died

WEDDING BELLS

BURTON—FRY.

On Friday, July 19th, a quiet wedding took place at Christ Church, Gananoque, when the Rev. Canon A. H. Creegan performed the marriage ceremony for Lily Kathleen, eldest daughter of Mr. and Mrs. Arthur William Fry of Hickory Street, Gananoque, and Philip Burton of Kingston, youngest son of Mr. and Mrs. A. J. Burton of 171 Prince Street, Peterborough.

The bride, who was given in marriage by her father, wore a lovely gown of nile green georgette, trimmed with silver and rhinestones, with georgette hat to match, blonde slippers and suntan silk hose. She carried a shower bouquet of Sweetheart roses, gypsophila and ferns.

Miss Lucy Fry, sister of the bride, was her attendant, dressed in sand colored georgette over rose pink, with hat, shoes and hose to match, and carrying an old-fashioned nosegay of roses, sweet peas, gypsophila and ferns.

Mr. W. George Tryon supported the bridegroom.

After the ceremony and wedding breakfast, Mr. Burton and his bride left for a trip to Toronto, Niagara Falls and Oshawa, visiting at the latter place the bride's brother and wife, who were prevented by illness from attending the wedding.

Mr. and Mrs. Burton will live in Kingston, where the bridegroom is employed at the C.N.R. Commercial Office. Mrs. Burton will receive later at her home on Hickory Street.

The gift of the bridegroom to the bride was a leather hand bag, to the bidesmaid a white gold brooch set with rhinestones, and to the best man a pair of silver cuff links.

BOY'S SKULL

(Continued from Page 1)

er brother, Ray, but when the boy returned without his little brother, the search immediately began. The police informed the anxious parents of the accident.

Mrs. Firth was riding with her husband at the time of the accident.

Byng Offers To Resign Head Of Scotland Yard

LONDON, July 22—(Canadian Press Cable).—The Home Office has issued a statement explaining reports in the press that Viscount Byng, former Governor General of Canada, had offered to resign his present position as Chief Commissioner of Metropolitan Police and head of Scotland Yard. In view of criticisms made when he was appointed Viscount Byng had merely sought assurance that he possessed the full confidence and support of the present government, the Home Office statement said. Without hesitation Rt. Hon. J. R. Clynes, Home Secretary, expressed the earnest desire that Lord Byng should continue his duties and assured him he possessed the entire confidence and support of the Labor Government

RECORD STORE
Cor. Smith and Reid
Men's Broadcloth Shirts, regular $1.98, for..$1.25
Small number left.
$1.50 Work Shirts ..89c
Linen Tablecloths, 55-inch, colored borders, 95c
Scotch Linen Towels, each ..15c
Everything Reduced This Week only.
1d-20-9776

LOVE IS SOLUTION OF WAR PROBLEM

(Continued from page 1)

in their fold," he said. "But do not be surprised at that. Look inside. They will always respond to real goodness and to a manly appeal You will reach them only in so far as your religion is stripped of its artificialities and has come down to the realities.

"The real casualties of war are those boys who went over and were told what to do in every little detail of life. They lost all initiative and they are burned out."

Little bits of chuckly fun interposed themselves suddenly in the vivid talk of the man who related, in tiny thumbnail sketches, his own experiences as a soldier. There was the struggle to get through, handicapped by flat feet, but spurred on by the eager desire to get across and have a hand in the game. Then the mother who fainted at the telephone miles away when her son announced that he was leaving in the morning. The ship with its "six meals a day—three down and three up"; the hospitality of old England and its women, passing out to the soldier boys the hot coffee and the rock buns that were so hard that "a man became unconscious if you threw one at him"; the swanking soldier who was so eager in salute that he mistook the station porter for a general, and then made a contrary error with the admiral of the fleet at the Hotel Cecil; the English officer who gave the Canadians a pair of spurs and a spirited horse apiece and then stood aghast at the result; the army mules that Captain Rawson drove for six months without swearing, and that he named "Hydro" and "Nitro," they all came into the picture as he wove it for his hearers.

The humor of the soldiers, as they sang their way through the rainy days in France, had its place, and the fun that the men got out of little episodes like that of the man who was wounded severely as he played the ukulele. Then there was the everlasting fear that rode the soldiers.

"If a man tells you that he wasn't afraid as he fought in France, he either hasn't enough brains to be afraid of anything, or he is lying. I had cold feet from the minute I landed there until the minute I left and when I was wounded, did I rise up and shout: 'Get me well, nurse, I must go back to the service of my king and country'? No, I stayed sick just as long as I knew how, just as all the rest of the men did."

Nerve Strain

"The months that passed into years were cumulative in their effect on the bodies and the nerves of the men who fought. I have seen spendid men go to pieces and have to be carried away because the wear and tear was too much for them. The human body was never built to stand such strain."

There were experiences with machine guns and surprise attacks, there was a sketch of the soldiers hunting the cooties which stayed with them, closer than a brother, and the anedote of the man who turned his shirt inside out, "just to give the beggars a bit or patrel work," and there was the poignant bit about the speaker's own wounding, when he lay for thirty-six hours, trying to crawl to the dressing-station, and always before him was the vision of his mother's face, asking God to help her boy. Later, he discovered that his mother had known about his need at the actual time and had prayed for him unceasingly. "How do you explain such things as that?" he asked his hearers, who could only listen to another of those strange episodes of the great conflict, and find no adequate explanation for them.

Concluding his address with an impassioned appeal for understanding and sympathy with regard to returned men and their problems, the speaker finished in a burst of enthusiastic applause and appreciation of his brilliant talk.

The meeting, which was under the auspices of the Canadian Legion, was presided over by Lt.-Colonel Charles Ackerman, and he added a brief word of explanation of the problems which are brought to the attention of the Legion and its officials, from time to time. A new problem which has come to their attention with striking insistence, of late, is that of several cases where penniless and aged parents, deprived of their sons by death in the war, are confronted with the prospect of privation and, in some cases, hidden starvation, in their declining years.

Lt.-Col. Ackerman thanked sincerely the speaker and the assisting musicians of the evening, also the members of the audience who contributed to the collection taken up in aid of the Legion's work.

A short prayer by the Rev. J. H. Sutcliffe opened the program of the evening, which was religious and educational in its essence, and the same reverend gentleman pronounced the closing Benediction. The audience sang "Onward, Christian Soldiers," with Joseph Minicolo leading, and Miss Musa Cox at the piano, and closed with the singing of "Abide With Me."

Vocal solos which were much enjoyed and were given in splendid voice were those by Mrs. Ford Turner, singing "Come Unto Me"; Miss Helen Lytle singing "God's Garden" and "When the Roses Bloom," and J. Minicola, singing "The Holy City." Accompaniments were played by Miss Cox and Miss Gwen Mary Donley.

CANADIAN LEGATION AT TOKIO

The photograph here shows a scene at the new Canadian legation in Tokio, Japan, on last Dominion Day, when celebrations of its first public function were conducted in the grounds and the Canadian flag was raised for the first time in the Orient.

FIRE DEPARTMENT IS CALLED OUT TO DISPERSE DOUKHOBOR BAND

Citizens Become Enraged At Parade of Sons of England.

TWO LINES OF HOSE USED.

KAMSACK, Sask., July 22 (C.P.). Fire fighting equipment was brought into force Cunday to disperse a parade of some 150 members of the Sons of Freedom (Doukhobor) cult here. The paraders were given a thorough soaking an dthe "Sons" battled for possession of the hose. No serious casualties were reported.

Kamsack citizens, their ire roused by the spectacle of the Sons of Freedom following a banner down the street and singing songs, determined to put a stop to the demonstration. Two lines of hose were speedily laid to the meeting grounds and the water, only half force, was played over the Sons of Freedom, when after being called on to disperse, they refused to do so.

Finally the cult members did move off, followed down the street by the fire truck, and a band of citizens. The truck was run through the parade, but it formed up again. The banner carried by the Sons of Freedom was torn from the grasp of the man who held it and a Doukhobor woman hit a Kamsack man over the head with a strick. This encounter marked the end of the riot, as the Sons of Freedom moved out of town.

SOCIETY HEARS INTERESTING TALK

Miss E. McCaffery, of Calgary, is Speaker at Meeting of Madoc W.C.T.U.

(Examiner Corespondence)

MADOC, July 22.—Miss E. McCaffrey, of Calgary, was the speaker at the most successful of a series of parlor meetings held by the Madoc W.C.T.U. held at the home of Mr. and Mrs. Frank Dafoe, at Moira Lake.

Mrs. J. M. McCaffrey presided. After a short business session during which the support of the local W. C. T. U. was pledged to the education program for temperance, the speaker of the afternoon was introduced.

Miss McCaffrey was not a total stranger to many of the ladies, having been a school chum and neighbor of many of those present. She spoke in glowing terms of South Africa, its cities and battlefields; its Canadian cemeteries and its people and educational institutions. Giving a brief, but graphic sketch of her trip to England, thence through the Bay of Biscay, Mediteraneaan Sea, Suez Canal, Red Sea and on to Pretoria, she held her hearers with laughable incident and earnest sketch of Cecil Rhodes, A. Paul and many others, until as the members left, they felt that South Africa was much nearer and more real to them than had ever seemed possible.

A hearty vote of thanks was tendered Miss McCaffrey and the afternoon brought to a pleasant close with the serving of tea by the hostess.

To Erect Club House

The Madoc Men's Bowling Association is to be congratulated on the splendid improvement planned at the bowling green. On Wednesday work was started on the foundation of a club house which is to be 40 feet by 12 feet, with men's and ladies' room and an open refreshment room. R. Bristol and R. R. Casement were in charge and many of the members assembled to assist in the work.

Hold Picnic

The members of Sacred Heart church held a very successful picnic on the agricultural grounds on Wednesday evening when a spendid chicken supper was served to more than eight hundred people. Dancing was enjoyed and the ideal weather contributed to the success of the evening.

Thirty-Seven Were Killed In May On Railroads

OTTAWA, Ont., July 22.—(Canadian Press).—A total of 267 accidents involving 37 persons who were killed and 267 injured occurred on railways throughout Canada during the month of May, according to information released to-day by the Board of Railway Commissioners.

Details show that three passenger were killed and 16 injured; six employees were killed and 188 injured; twenty-eight others were killed and 63 injured.

WORK STARTED ON THE HIGHWAY

Workmen Repainting County Bridge on Front Street at Stirling.

DISTRICT NEWS

(Examiner Correspondence).

STIRLING, July 22.—Work was started on the Stirling-Belleville highway last week near Percy Craighead's just outside the village limits.

A steam shovel is in operation, keeping a large number of men and teams busy hauling the earth to a nearby hollow, thus reducing what was a steep grade. The machinery has been moved farther on and another larger hill will be cut down by the machine which lifts nearly two cubic yards of earth each time.

Paint Bridge

Workman are painting the county bridge on Front street. Aluminum paint is being used which will brighten the appearance greatly and perhaps be more lasting than the previous coat.

Holds Court Here

Magistrate Casement held court on Thursday morning as a result of several young men behaving in a disgraceful manner on Sunday night. One of the party who was caught was fined $26 for his part in the affair, but he refused to divulge the names of his companions.

W. M. S. Meets

Mrs. James Montgomery presided at the monthly meeting of the W.M.S. of St. Andrew's Presbyterian church held at the home of Mrs. R. B. Johnston, 6th concession of Rawdon, on Tuesday afternoon. Mrs. Bissonnette gave an excellent review of the Glad Tidings and Mrs. H. Reid gave the Glad Tidings prayer. A very interesting paper on Japan was read by Miss Freda Matthews.

There will be no meeting in August, but plans were made for resuming the meetings in September.

At the conclusion of the program, Mrs. Johnston served a dainty lunch, which was greatly enjoyed.

King Of Spain Returns After Visit In London

LONDON, July 22.—(Canadian Press).—King Alfonso of Spain left for Madrid to-day by way of Paris after a visit of several weeks here.

Before leaving he visited Buckingham Palace and made farewell to Queen Mary. Among those seeing him off at the station were the Duke of Connaught, the Duke of Goucester, Princess Beatrice, and other notables.

An impromptu reception was held in the Royal waiting room of the Victoria station. Hearty cheers were raised for His Majesty as the train drew out and he remained standing in the door, waving goodbye.

MADAME BEYEA HAS PLEA FOR MODERN YOUTH

(Continued from Page 1)

four factors played a big part in life—agitation, legislation, education, and regeneration. Wholesome agitation was followed by useful legislation, while it was impossible for the good ship education to sail the seas without putting in some times at the port of regeneration.

The speaker made a most eloquent plea for consideration for the present generation, pointing out that it was necessary to educate them to the real things of life during the formulative years, and then stand by them during the period of adolescence. The boys and girls of to-day, sky-minded and moving at a pace unthought of by their fathers, needed guidance and help, and Madame Beyea urged consideration for them, pointing out that it was necessary to judge between education on the one hand and catastrophe on the other.

Her address, enriched by personal references to experiences during the Great War made a powerful impression upon her hearers and the motion of thanks voiced by Rotarian W. R. Widdess was eloquent of the feelings of the whole club.

It was announced by President Dobbin to-day that the District Governor would visit the Peterborough Club next Monday and the luncheon would be held at the Boys' Camp. The arrangements will be in charge of Rotarian Abbott.

SITUATION GROWS TENSE IN CHINA

(Continued from Page 1)

tion that Secretary State Stimson and foreign Minister Briand of France are giving their attention to the Russian Chinese crisis and its relation to the Kellogg Pact.

The government has been kept informed through the press, but it is understood that the only official messages on the subject quoted Washington newspaper of Saturday morning on Secretary Stimson's press conference Friday afternoon. On account of this situation, therefore, it is stated that the Japanese official attitude is that no comment can be made or adherence to the Franco-American move for peace announced, because of lack of information whether any such move actually has been made.

Manifesto Is Issued

SHANGHAI, July 22 (C.P.).—A manifesto issued by the Chinese Nationalist government yesterday said that in view of Communist propaganda undermining the government it therefore had been constrained to adopt measures of self-defence with regard to the Chinese Eastern Railway.

The manifesto was drawn up Saturday, signed by the presidents of the five Yans, and made public yesterday. It declared that the Soviet government, disregarding the consequences, had adopted warlike preparations, thereby violating the spirit of the anti-war pact to which it was signatory.

It declared that the responsibility for the disturbance of world peace therefore must rest upon the Soviet government. The manifesto concluded with an invitation to the world to give its attention to evidence of the Soviet Government's propaganda, which it said was subversive to Chinese National interests. The manifesto claimed that by interrupting traffic on the trans-Siberian railways, the Soviet Government actually had caused interruption of international communication.

NEWS IN BRIEF

(By Canadian Press)

THOUSANDS HOMELESS.

CONSTANTINOPLE, July 22 (Canadian Press).—Latest reports from Northern Anatolia state that recent earthquakes and landslides have caused the deaths of one thousand persons. Ten thousand are homeless without food.

INDIAN EMPLOYEE DROWNED

PORT ARTHUR, Ont., July 22.—Peter Longback, 19-year-old Indian employed by the Hudson Bay Company, was drowned in the Root river, near Hudson, June 17, according to a report to Provincial Police to-day. He was engaged in transporting supplies over the northern route and during a halt went swimming without removing his clothes and was apparently caught in a whirpool. The body was recovered.

TWO SAILORS SCALDED

PORT ARTHUR, Ont., July 22.—Otto Chalsson, 18, Port aux Basques, Newfoundland, and Frank Larkin, 19, 7 Glen road, Toronto, respectively watchman and deck hand on the steamer Maple Bay, were scalded about the face and hands in an explosion on board the boat at 9 o'clock this morning. No one aboard seems could explain the explosion. Both are expected to recover.

MILITIA UNITS RETURN FROM KINGSTON CAMP

Attended One of the Most Successful Camps Ever Held At Barriefield.

HAD FINE WEATHER.

No Sickness Was Reported Among Men From Peterborough.

On Saturday afternoon Peterborough's two contingents to the military camp at Barriefield, Company Squads of the 3rd Prince of Wales Corps and 3rd Prince of Wales Canadian Dragoons, returned to the city. The camp was favoured with twelve days of sunshine this year whereas last year nine of the twelve days were marred with rain.

At 4.30 the special C.P.R. train pulled into Peterborough with its khaki-clad load, having dropped at various sections from other towns as it progressed up through the Province. All members sported a holiday tan and appeared none the worse for their week of camp life. No sickness was reported among any of the Peterborough men.

MORE MORE

The work of the machine gunners from Peterborough was mostly gas practice with Vickers' guns. In several shooting and in competitions at this work, the Peterborough representation showed up exceptional well, their work matching up with if not surpassing, the work of the competing machine gun units.

Indirect Rapid Fire

One of the outstanding events during the camp was a demonstration of indirect night fire with machine guns staged by the Ottawa company of the Battalion under Captain H. Travers, M.M., on Friday night of the camp. In this display, trace bullets were used, providing spectacular for hundreds of onlookers. They took an objective and by mathematical fire demolished the object at 1,000 yards in several minutes' time.

Also on Friday night a musical tatoo was presented by the massed bands of the camp, providing much appreciated entertainment. Brigadier W. B. Anderson and his staff in command of the camp, held a reception for all officers of the camp at the camp headquarters.

Major H. Dodds, who commanded the Peterborough Gunners, expresses himself as well pleased with the entire camp as far as his company was concerned, the food and accommodations being of a high standard and the training being well related.

The Battalion was commanded by Colonel Harris, the Peterborough, Ottawa and Kingston companies being in charge of Major H. Dodds, Captain H. R. Travers and Major Wright respectively.

Local Men Win Prizes.

In competitions of machine gunning among individuals of the Peterborough company, first and second prizes were won by Gunner G. Fidson and Corporal G. Cullen respectively.

No. 3, 4th Canadian Machine Gun Dragoons were in command of Captain E. G. Johnston, Major C. Stewart and Major M. R. Sloan. The report men and horses in excellent condition after the camp.

Four officers of the Dragoons attended the Royal Camp School of Cavalary at the camp, taking the second part of their courses. They were: Captain F. G. Stinson and Lieutenants McNabb, J. Farr, Emmet Sheehy.

Millbrook

MILLBROOK, July 22. — Following are the week-end retail meat prices:

Beef, sirloin, 25-27c; round, 25c; roast, 18-20-22c; stew, 17-19c. Veal, 25-30c. Pork, 30c. Lamb, 45c. Breakfast bacon, 45-50c. Butter, creamery, 45c; dairy, 40c. Eggs fresh, 40c. Chickens, 30-35c; stewing fowl, 20-25c. Potatoes, new, 35c peck.

Live stock and grain prices are:

Cattle, selects, 12c pound; common butchers, 11c. Hogs, live, fine, smooth, $13.75 cwt.; select bacon, $14.75; dressed, head on, $16.00; head off, $17.00 cwt.

Oats, 78c a bushel; wheat, $1 a bushel; barley, 90c a bushel. Hay, $10.00 and $12.00 a ton.

Remarks: Wool, 24-25c a pound; lambs, 16c a pound; heavy sheep 6c and 7c a pound; red plums, 25c a dozen; peaches, 40c a dozen; watermelons, 25c each; cherries and currants, 10c a box; green beans, 2 pounds 25c; apples (imported) 25c for 2 pounds; cabbages and cucumbers, 10c each; cauliflower, 25c.

TRAIN KILLS SEVEN

EATON, Ohio, July 22.—(Canadian Press).—Seven persons were killed here yesterday when their automobile was struck by a Pennsylvania Railway train. Two men, two women and three children were listed among the dead. The accident victims were not identified late last night.

BIG SPECIAL SALE OF OIL
All Our Stock of HIGH-GRADE OIL to Clear at Special Price:
79c per Gallon
Bring Your Empty Can.
WATSON Tire & Radio Supply Co.
446 GEORGE STREET - OPEN EVENINGS
Peterborough's Largest Tire Dealer

HOME EDITION

The Evening Examiner

IF IT WILL HELP PETERBOROUGH AND DISTRICT, THE EXAMINER IS FOR IT.

PROBABILITIES.
Moderate to fresh south-westerly winds; mostly fair and decidedly warm; possibly scattered thunder showers. Wednesday—Moderate northerly winds; fair and somewhat cooler.

VOL. LXIII., No. 19 | PETERBOROUGH, ONTARIO, CANADA, TUESDAY, JULY 23, 1929 | PRICE THREE CENTS

TWO BODIES ARE RECOVERED FROM TRENT

CARRIES MAIL FROM SHIP'S DECK

The catapult aboard the North German Lloyd steamship "Bremen" releases the mail plane that is carried by this latest North German Lloyd transatlantic ocean liner. The ship itself averages a speed of more than 26 knots an hour. When near New York yesterday this airplane left the ship deck and rushed mail to a New York airport.

SEARCH FOR ASTA CONTINUES THROUGHOUT WHOLE DISTRICT; RIVER BOTTOM COMBED BY DIVER

Fred Hill Finds No Sign of the Missing Youth On Bottom of Otonabee.

MYSTERY INCREASES.

Girl Stoutly Denies That She Had Any Quarrel With Youth Prior to Disappearance.

The search for Peter Asta, who mysteriously disappeared on Saturday night last from Melody Inn, Lakefield, still continues, but yesterday it was of no avail as far as locating the missing boy was concerned. The dragging operations which were started on Sunday were continued yesterday. Four and five boats combing the waters from dawn until dark but without the slightest trace. A diver searched the depths, but it was useless; seven cars travelled in circles around Lakefield and penetrated far into the north country without uncovering the slightest sign of Asta.

Fred Hill, a diver in Lakefield, searched the ten feet of water that lie off the wharf where Asta was last seen. He covered the bottom foot by foot for a distance of about a half mile along the water front and out between thirty-five to forty feet from shore, but found nothing. The bottom is not weedy or muddy, but is of limestone formation in most parts, which eliminates the danger of his being held by weeds there.

There is no danger of his being carried over the dam, it was stated, because all the stop logs are in and a body could not be carried over. The gateway of the power house sluice is being watched, and there has been no trace of anything there.

When last seen near his car, beside the waiting station for the boats, Peter Asta was wearing a grey suit and had no hat.

Last Person to See Man

Alexander Millage was the last person to talk to Asta before he disappeared. Millage is a ledger keeper in the Royal Bank at Lakefield and has lived there all his life, dwelling next door to Isabelle White, Asta's girl friend. When interviewed by The Examiner last night, he said: "Asta was in a happy and joking mood when I last saw him. Isabelle and I went to have a dance, when Peter said that he was going to have a smoke. He went out of the pavilion toward his car and that was the last that I saw him, for I did not leave the hall."

"There is talk of jealousy between you and Asta," The Examiner said.

"There is nothing to that," he replied. "I have known the girl all my life, and it is foolish to think of anything like that."

Did Isabelle and Peter have a fight which caused him to go away?"

"No, there was nothing like that; they were has happy as could be."

Mrs. Patrick White, mother of Isabelle, who was at the dance when

(Turn to Page 16, please)

New Brunswick Wins Plea For Poet's Ashes

NEW CANAAN, Conn., July 23 (C.P.).—The ashes of Bliss Carman will be taken from the Lakeview Cemetery Chapel here to Fredericton for interment, it is definitely announced by Mrs. Mary Perry King, executor of the Canadian poet's estate. Mrs. King for several weeks wavered between accepting the invitation of the Government of New Brunswick supported by the wish of Premier Mackenzie King, and carrying out the desire of the poet for burial at Lakeview.

Now she has announced her decision, feeling that the ashes of the Canadian should rest in his native soil. Dr. Morris Lee King and Mrs. King are awaiting word of the date of the memorial service to be held before proceeding to Fredericton with the ashes.

FRENCH OFFER TURNED DOWN

Soviet Says Chinese Refusal Puts Question Out of Hands of Outsiders.

STILL WANTS PEACE.

MOSCOW, July 23 (C.P.). — The Soviet Government announced last night that it had declined an offer by France to mediate in the Manchurian conflict.

This action was said to be due to refusal of the Chinese authorities to restore the status quo on the Chinese Eastern Railway in Manchuria, as demanded in the Soviet note of July 13.

The Foreign Commissariat published the following:

"The French Government has addressed to the Soviet Government an offer to undertake mediation for an amicable settlement of the Soviet-Chinese conflict. The offer was made by Foreign Minister Briand to Russian Ambassador Dovgalevosky at Paris, and by French Ambassador Herbette at Moscow to Vice-Foreign Commissar Karakhan.

"M. Karakhan, on behalf of the Soviet Government, has replied as follows to the French Ambassador: 'It is impossible to overestimate the importance of foreign affairs, but the Soviet Government is compelled to state that this offer is to no purpose owing to the refusal of Chinese authorities to restore the legal position violated by them, which constitutes a necessary condition for settlement in accordance with the Soviet Government's note of July 13.'

First Steamer Collides With Iceberg Since Titanic Went Down 15 Years Ago

WASHINGTON, D.C., July 23 (Canadian Press). — The first collision between a steamship and an iceberg in the Atlantic shipping lanes in the last 15 years was reported early to-day in a message to the coastguard headquarters from its cutter Modoc, of the international ice patrol.

The British steamer Vimeira, bound from Glasgow, struck an iceberg on Saturday off the Grand Banks, east of Newfoundland, the cutter reported, but no one was injured. The steering gear was disabled and other damage was caused, but the ship was proceeding toward port.

The message did not make it clear whether the steamer was proceeding without assistance nor did it give the destination. As far as records show, it is the first accident of the kind since the international ice patrol was organized shortly after the Titanic disaster.

Heat Wave Hits West Hard

LOCAL RECORDS ARE SHATTERED ON THE PRAIRIES

Heat Wave of Last Week Bursts Forth With Renewed Vigor.

96 IN MEDICINE HAT.

Seventy-five Per Cent of Wheat Is Reported Headed n Saskatchewan.

WINNIPEG, Man., July 23.—(By the Canadian Press).—Scorching waves of heat that have caused damage to western wheat fields, broke most local records for seasonal high temperatures during the past few days and sent hundreds of citizens scurrying to lake resorts, increased in tensity to-day.

Where the blazing sun and mild south breezes kept the thermometers of Sasakatchewan and Alberta hovering between 80 and 90 degrees yesterday even hotter weather prevailed to-day. Temperatures will reach the century mark in several district on the prairies, it was predicted by meteorological department officials.

96 In Medicine Hat.

Medicine Hat, Alta., suffered from the most intense heat yesterday with 96 degrees weather prevailing.

Rain yesterday was reported in one small community and forecasts point to a continuance of the drought that has scorched many acres of wheat crops this summer.

REGINA, Sask., July 23.—(Canadian ress).—Although rain has fallen in some districts, the weather during the past two weeks has been generally hot and dry, and crops in many places continue to suffer, according to telegraphic reports received here by the Saskatchewan Department of Agriculture.

Wheat and coarse grains are reported in fairly satisfactory condition in northern districts, although rain would be welcome in many localities. In the eastern and southern section of the province, the conditions of the crop varies from fair to poor. In some sections, the stubble crop is already a failure, and immediate and abundant rains are necessary to save the summer-fallow.

Heavy Rain Falls.

A heavy rain fell in some places in the central part of the province July 14, and crops benefitted as a result. Taking the province as a whole, possibly 75 per cent of the wheat is in head.

While some damage has resulted

(Turn to Page 16 Please)

Bus Crashes Stone Wall Stops On Edge Deep Ditch

GUELPH, Ont., July 23 (C.P.).—Twenty passengers aboard a Toronto-Guelph motor bus were given an unexpected thrill to-day when the heavy vehicle swerved from the road and crashed through a stone wall in front of the Ontario Reformatory here. The bus came to a stop with the front wheels and motor poised on the edge of an artificial waterway course containing ten feet of water.

SCIENCE MEET OPENS SESSION AT NOTED HOME

Brigadier E. Jack Says Canada Leads in Photographic Survey.

ADOPT SCHEME IN EMPIRE.

Members Attend Theatre To See Native Fire Walking Ceremony.

CAPE TOWN, South Africa, July 23 (Canadian Press Cable, via Reuter's).—The beautiful buildings of the Cape Town University were hives of activity to-day as the British Association for the Advancement of Science opened its regular sessions. The scientific proceedings will be removed for a week from the city itself to the University, set in lovely rural surroundings. It occupies the magnificent estate of the great Empire builder, Cecil Rhodes, at Groote Schmur, giving a lovely view from the University across Cape Town to the majestic Hottentots and Holland Mountains, with the great African hinterland beyond.

Rhodes' Favorite View.

Many of the distinguished scientists here for the meetings made their way to Rhodes' summer house to get the statesman's favorite view. Amid glorious winter sunshine the atmosphere was remarkably clear, the distant mountains being visible in all their grandeur.

Prof. George Barger of Edinburgh, opened the proceedings in the chemistry section with an address on the relations of organic chemistry to biology, in which he stressed the im-

(Turn to Page 5, please)

COLLIERY HEADS DISCUSS MINERS' SEVEN HOUR DAY

Gov't Plans To Restore 7-Hour Day Gradually By Decreasing Half Hour.

OFFICIALS MEET PREMIER.

Attitude of Miners To Hour Cut In Day's Work Is Doubtful.

LONDON, July 23 (Canadian Press Cable).—The fact that the Coal Owners' Association has called a meeting in London on July 25 of the chairmen and managing directors of every colliery company in the country is regarded as indicating the seriousness of the situation arising from the demand for reversion to a seven-hour day, put forward by the Miners' Federation.

According to an authoritative statement at Blackpool, where the miners' leaders are conferring, the Government intends to restore the seven-hour day by instalments, first introducing the 7½-hour day before the end of the year. When the eight-hour day act expires in 1930 the seven-hour day will be substituted, according to this report.

Premier On Question.

The Executive of the Miners' Federation to-day receives a report from the four officials who interviewed the Prime Minister yesterday, and meeting in private this afternoon, is going fully into the question of working hours. The delegates are confronted by a difficult situation and there is reason to believe the leaders will advise them not to act rashly or take any decision which might jeopardize the position of the Labor Government.

It was regarded to-day as a very open question, whether the miners would view favorably the plan suggestion by the Government, of returning to the seven-hour day in instalments, since the senior delegates consider the scheme involves an unequal division of the burden of loss entailed by the reduction of hours. It was learned, however, there is a movement under way to induce the conference to leave the matter to the Executive, without any binding decision at this stage.

The eight-hour day went into force as part of the former Conservative Government's Trade Disputes Act, following the general and coal strikes of 1926.

COAL BARGE SINKS

WESTVILLE, N.S., July 23.— The barge A. F. McWilliam, carrying 630 tons of coal across the Northumberland Strait to Summerside, P.E.I., sank six miles from Summerside during heavy weather Sunday night, according to word received here.

Fire Wouldn't Wait For Mayor's Consent

INGERSOLL, Ont., July 23.—(Canadian Press).—Residents of Verschoyle, a village eight miles form here, stood helplessly by yesterday while fire destroyed their church and manse. Aid was asked of this town but firemen were forced to ask the Mayor and chairman of the fire, light and water committee for permission to make the trip. By the time the Mayor was located and content given the fire was beyond control. The loss amounts to $7,500.

RUSSIAN TROUPE WELL RECEIVED AT CHAUTAUQUA

Fine Presentation of Slav and Tartar Music Heard in Big Tent.

DELIGHTFUL DANCING.

Three Scenes of Life in Russia Are Demonstrated By Musicians in Evening.

Anatol Frikin and his Russian troupe supplied the musical programs at the Chautauqua tent yesterday afternoon and evening, and they proved to be unique and colorful in their presentation of the passionate, pathetic music of the Slav and the Tartar. In instrumentation, song and dance, they entertained their hearers in the musical interludes of the afternoon, prior to Mrs. Beyea's lecture, and in the scenes from Russian life which formed the program of the evening.

In the afternoon, wearing bright native costumes, they played and sang and danced. Anatol Frikin is the leader and possesses a superb baritone voice of great resonance, clarity and depth. He demonstrates the old-world type of training that insists on technical proficiency as a background for a noble tone, and his sustained notes were a thrilly delight. He sang the Russian national anthem and the always-popular "Road to Mandaly" and then, with his company, sang a gypsy love song "Dark Eyes."

Delightful Dancing

Miss Anna Russnin, a slender graceful young girl, charmed her audience with her delightful dancing. With flowing motion, she danced the Pizzicato dance number from the Ballet "Sylvia" and received a rousing encore. It was a fine exhibition of toe, or "point" work.

Alexander Bolshakoff, the male dancer of the group, was a whirlwind of swift, agile grace, in his top-like Tartar dance that sent him spin-

(Turn to page 16, please.)

HEAT WAVE STRIKES EUROPE DROUGHT GENERAL IN ALL PARTS

Rush To Water Causes Many Drowning Casualties—Family Murdered.

DRINKING WATER SCARCE.

LONDON, July 23. — (C.P.)—All Europe sweltered to-day in a heat wave which extended from Moscow to Rome and the eastern Balkans to the British Isles.

No immediate prospect of relief is held out, although in Great Britain the temperature was cooler than a day or so ago. Accompanying drought gave officials concern, not only in England, but in all parts of the continent.

In Germany temperatures of 95 Fahrenheit were recorded over the week-end with thousands in Berlin fleeing for relief to the lakes and woods surrounding the capital. The rush to the water caused many casualties, not only in Berlin, but in other parts of Germany, where drownings were frequent.

France endured a temperature of around 90, the past few days. The weather prophets assured the perspiring present conditions probably would persist.

Water Supply Scarce.

Holland, Belgium and Luxenburg shared the oppressive heat with their neighboring countries. Brussels reported several deaths from the heat, while drastic regulations were invoked to protect the supply of drinking water which had become uncertain.

Crazed with the heat, Captain Boux, 61, shot and killed his wife, two daughters, two sons and then himself at Gilow Castle in the Ardenes Forest. The six bodies were discovered by a servant, who promptly fainted.

Along the Danube the heat was described as "exhausting and sweltering," with the people rushing to the rivers and lakes which claimed many victims. A score were drowned at Budapest alone and the total casualties in the river were much greater.

Steamers Collide In Fog Sixty-two Chinese Drown

SHANGHAI, July 23 (C.P.).—Sixty-two Chinese passengers of the China Merchant Steam Navigation Company steamer Hsinkong were drowned Sunday afternoon when the ship collided with the Japanese steamer Tatsuno Maru of Weihaiwei during a heavy fog.

The Hsinkong sank within 20 minutes. Forty-two of those aboard were picked up by the Japanese steamer which was en route to Kobe, according to the company's information. Fog hindered the rescue work.

MILITIA FIGHT BAD BUSH FIRE

Three Miles of Country in Flames Around Petawawa Camp.

200 TROOPS OUT.

PEMBROKE, Ont., July 23 (C.P.)—A forest fire covering an area of more than three miles between the military camp and Chalk River, Ont., was raging to-day. Two hundred troopers dropped their training routine to help stem the march of the flames when a fresh wind fanned the almost dead embers to fresh fury this morning.

The fire broke out last Sunday, but did not reach serious proportions until to-day. The troops armed with blankets, picks, shovels and other available fire-fighting apparatus went into the fray on the double and is it hoped they will be able to keep the flames from spreading.

KAISER WILHELM MAY RETURN TO NATIVE LAND, AS ACT FAILS

Will Only Return if Majority of Citizens Wish It, He Claims.

MONARCH SEES NO HOPE.

BERLIN, July 23. — (Canadian Press).—Germany's plan for the defense of the republic, the measure which has excluded the former Kaiser Wilhelm, from returning to Germany, expired at midnight last night, but so far as could be observed to-day nobody was worrying about it.

The greater part of Berlin's press even failed to call attention to it. The Reichstag, just before adjourning recently failed to pass the Government measure embodying the act and continuing it.

The position generally taken here was that the law was passed for foreign political reasons in the first place, to assuage public feeling in former enemy countries, but that as a matter of fact if the former Kaiser had appeared in Germany one day there would have been no possibility of turning him out no matter how unwelcome he might have been.

As the years go on it is felt here the aged former Monarch sees there is no hope of his people recalling him. He himself has stated often he will return only at a majority's demand. Few, except a small group of Monarchists longer count on his return.

Baron Ulrich Von Sell, manager of the Hohenzollern estate and a confidant of the former Kaiser, told the defense of the republic brought no change in His Majesty's attitude toward the question of his return to Germany."

Three Lads Die Under Effects Anaesthetics

TORONTO, Ont., July 23 (Canadian Press).—Within less than one week three boys have died in local hospitals under anaesthetics for an operation. The third death occurred last night when John Buck, aged 5, died. Death was reported to have been from spinal meningitis.

Two other boys somewhat older died earlier in the week while under anaesthetic preparatory to having their tonsils removed.

Coroner Dr. J. M. Casserly ordered the body of the Buck boy removed to the morgue, where an autopsy will be conducted and an inquest held.

PARK OFFICIALS TAKE TWO $20 BOGUS BILLS

One Is Passed In And Accepted At a Bank.

OTTAWA Ont., July 23—(Canadian Press)—Something new in the line of bogus currency came to light here to-day when officials of an amusement park discovered they had been duped into accepting a $1 United States bill, adorned with revenue stamps shaved from cigarette packages, as a $20 note. The figure "20" had been clipped from the stamp and pasted in the corners of the bill over the $1 figures.

Of two such spurious bills passed in the amusement park, one was later inadvertently deposited and accepted at a bank.

River Gives Up Two Boys

Older Brother's Body Is Taken From River Early Monday Afternoon.

LEO FOUND TO-DAY.

Coroner Dr. W. F. Loucks Decides Inquest Is Not Necessary.

Awesome confirmation of Sunday's double drowning in the Trent River three miles east of the village of Hastings silenced and saddened the group of relatives, friends and casual spectators who saw the body of John O'Connor, twenty-two years old, brought ashore Monday afternoon about three o'clock, and the body of Leo (17) taken from the water at 11.30 this morning by Fred Brown, of Hastings. Grappling hooks caught the body in a deep hole almost within a few yards of where yesterday the older O'Connor boy was found.

Coroner W. F. Loucks of Campbellford expressed the opinion, on arriving at the place of the tragedy, that an inquest was unnecessary, and gave permission for burial.

No Witnesses Of Drowning.

No one saw the O'Connor boys drown, but shouts that were heard from the river, and from about the same direction down stream as the place where John's body was recovered, shouts that did not cause any alarm on shore, were in all probability their calls for help.

Those who re reported to have seen them are Arthur Stinson, a farmer living on the south shore of the Trent River. It was stated that he had seen them about the middle of the afternoon, and heard them as if they were singing. No note of appeal or distress was conveyed to him across the wide reach of the river in the vicinity of Fleming's boat house, on the south or Seymour township shore.

One of the nearest residents is Herod Robinson. From him it was learned that the same two young men were on the river a week ago. At least it is believed they were the same two who were seen in the same water on Sunday.

On Upturned Boat.

Mrs. Robinson's son, Harold, with several companions, including Ernest Maunders, an English lad who is working on one of the farms in that neighborhood, were along the river Sunday afternoon, perhaps seven or eight hundred yards upstream. Harold told his parents that he had seen these two youths, John and Leo O'Connor, astride an upturned boat, shaped like a canoe, on which they had apparently put out from Fleming's boat house, where their clothes were found.

The O'Connors drifted down stream, and young Robinson and his mates paid no attention to them after their first notice of them. He returned home, and afterwards remembered that he had not seen them, but it did not occur to him that their disappearance had any fatal significance.

Shouts Were Heard.

Mrs. Robinson told The Examiner last night that she had heard shouts from the river some time during the afternoon, but they did not convey at the time any impression of danger. The Robinson home is a considerable distance from the place where the first body was found Monday afternoon, and the long space and intervening trees would tend to muffle sounds from the river. It was not until the fact became known that the two young men were missing that the Robinsons recalled the shouts and realized that they had probably been the instinctive, helpless cries of two lives suddenly confronted with mortal danger.

First Apprehensions

The two O'Connor youths had tied their horse and buggy to a shaded fence in a lane that led off toward the Robinson house, and then cut across a field several hundred yards until they came to the shore at Fleming's boat house. When evening came and the horse was still there, Mr. and Mrs. Robinson began to

(Turn to Page 7, please)

CLERGY AGREE SETTLEMENT IS UNSUCCESSFUL

Archbishop's Palace Guard Room Meeting Place of Anglican Conference.

EARL JELLICO PRESIDED.

Rev. Long Thinks Youth of Today Should Venture Further Into Empire.

LONDON, July 23.—(By Thos. T. Champion, Canadian Press Staff Correspondent).—In the guard room of Lambeth Palace, for seven centuries or more the London home of the Archbishop of Canterbury, a conference took place today among Anglicans especially interested in overseas settlement. If the discussions brought forth no fresh ideas at least they gave opportunity for a frank stock-taking of what the church of England has so far accomplished in the matter of migration and settlement. The conference quite frankly agreed the results to date were not entirely satisfactory.

Probably when Lambeth Palace was one of the younger buildings of London there were conferences of church leaders on ways and means of peopling the swamps and thickets which then made up much of these islands

Keen Interest Taken

Earl Jellicoe presided over today's conference. Both speakers and those who listened evinced the keen interest in the problems to be confronted. Most Rev. Cosmos Gordon Lang, Archbishop of Canterbury, spoke of the reluctance of the people of to-day to open their minds to the spirit of adventure and make for themselves careers in the open spaces of the empire far more promising than any they could achieve at home. The younger people especially were backward in this regard, he thought.

His Grace admitted it was natural there should be reluctance to leave the larger standard of comfort and the sense of security which in one way or another existed in Great Britain, but expressed the hope it would still be possible to persuade the younger portion of the community to take courageous steps.

Officials Are Present.

LONDON, July 23 (By Thomas T. Champion, Canadian Press Staff Correspondent). — The Archbishop of Canterbury and Hon. George Lansbury, First Commissioner of Works, in the Labor Government, were present at a luncheon to-day of Church of England leaders who had gathered to discuss the Church's work in Empire settlement. Mr. Lansbury until a short time ago was credited by some with the possession of principles almost revolutionary enough to bring him within the category of a Communist, but to-day he was obviously thoroughly at home in the notable company present. Lansbury and the present Archbishop of Canterbury indeed became close friends when His Grace was Bishop of Stepney and had the spiritual oversight of East London, for Lansbury has always been a devoted Anglican.

Meant Great Deal.

"I like to feel that those who have sat at the feet of the parish priest have learnt the real lesson of the New Testament," Mr. Lansbury said. "The Church of England has meant a very great deal to me as something which inspires because of her great past, and which I hope has in store a still greater future. It makes one feel that you are part of something bigger than yourself. I believe the world to-day despite economic difficulties and political differences, is still thirsty after love and comradeship, and I pray this old Church of England of ours will lead away from the doctrine of communion and possession to a state of things within which wars will be impossible.

KING SITS UP

LONDON, July 23. — (Canadian Press).—For the first time since his recent operation King George sat up part of yesterday and will do so again to-day. The official Buckingham Palace announcement to-day added his progress continued satisfactory.

Mauretania, Speed Queen Of Seas, Gives New Liner Bremen The "Blue Pennant"

NEW YORK, N.Y., July 23.—(Canadian Press).—An undisputed speed queen of the seas for twenty-two years, the Cunard Liner Mauretania to-day had figuratively hauled down the mythical "Blue Pennant" of her championship while her officers and men congratulated the new champion, The Bremen.

Reaching her pier in the Hudson River shortly after the new North German Lloyd Liner had ended her record-breaking crossing The Maurentania abdicated her throne to the following telegram:

"Captain Ziegenbein, officers and ship's crew of the S. S. Bremen:—Captain McNeil, officers and ship's company of the steamship Mauretania heartily congratulate you on your record passage and wish you every success."

PREMIER FERGUSON LOOKS INTO ALL TOURIST COMPLAINT CASES UPHOLDS COURT AND OFFICERS

Department and Police Making Every Effort To Avoid All Dissatisfaction

COURTESY IS APPRECIATED.

Magistrate Hawkshaw Has a Novel Way of Managing Traffic Cases.

TORONTO, Ont., July 23.—(C.P.)—Premier G. Howard Ferguson following investigation of recent complaints by United States' tourists of alleged unfair treatment by Ontario highway traffic police, last night issued a lengthy statement in which he emphasizes the difficulty under which traffic officers work.

Investigating one specific case in Western Ontario, that of a Mr. Alexander, tourist from Illinois, who complained of harsh treatment while travelling through the village of Lambeth, Middlesex county, Mr. Ferguson upholds both the traffic officer and the magistrate.

Reckless Driver.

Alexander was reported by Officer Martin to have broken the speed limit while passing through Lambeth. Martin did not stop the car, believing the driver would slow down to the normal speed. Alexander, however, maintained the high rate of speed and also kept cutting in and out on other traffic. The officer halted the car at Glendale and informed the driver he was driving recklessly. Alexander said he was in a hurry to get to Montreal, so Martin secured his license and landing card and telephoned Magistrate Hawkshaw. The latter instructed Martin to fill out the bail bond and explain to the tourist that he might make a deposit of $19.75 for his appearance in court. This was done to avoid detaining Alexander.

Did Not Come Back.

The tourist complained to the Department of Highways and asserted that he was not driving recklessly, but he did not return to Lambeth to give his evidence before a magistrate and the latter had no recourse but to decide the complaint on the evidence of the officer.

Incidents of this kind are regrettable, says Mr. Ferguson. Every effort is made by the Highway Authorities to avoid any action which may create dissatisfaction or a sense of unfair treatment.

Tourists Send Letters

There is another side to the story, the Premier says, which does not receive the publicity which the complaints do. "With the hundreds of thousands of cars daily upon our highways very few complaints reach us of unfair treatment; but we do receive large numbers of letters expressing appreciation of the treatment accorded the writer and the courtesy of all officials with whom they have come in contact."

Officers Instructed

All Provincial Traffic Officers, Mr.

(Turn to Page 7, please)

DROWNS IN ERIE.

FORT ERIE, Ont., July 23. — Amon Roberts, 27, West Palm Beach, Florida, was drowned on Sunday night off Shisler's Point in Lake Erie while swimming. The point is 15 miles from here.

TAKES LIFE AFTER SUMMONS.

TORONTO, Ont., July 23. — Served at his bedside last night by police with a summons to appear in Police Court to-day on a charge of non-support, John Corcoran, 50, Toronto, hanged himself shortly after the morality officer had departed.

Ontario's Fatal Accident List Totals Thirty-four

BRANTFORD, Ont., July 23 (C.P.). — A summary of fatal motor accidents in Ontario for the first six months of 1929, prepared by M. M. MacBride, Ontario Supervisor of Highway Traffic, shows that there were 34 fatal accidents up to June 30. This compared with 24 fatalities during the same period last year.

Of this number eight were pedestrians. Four were due to criminal negligence, 12 to reckless driving, and the remainder were accidental.

Ontario now has 429,426 passenger cars, 54,714 trucks and 712 buses.

FERRY RAMMED BY MOTOR BOAT

Four Persons Hurt As Speedster Tears Through Passenger Launch.

CUT CRAFT IN TWO.

SARNIA, Ont., July 23.—(Canadian Press).—An unusual marine accident happened on the St. Clair river last night and resulted in the removal of four persons to a hospital from slight injuries while several others had a narrow escape from death.

A ferry owned by Stanley Gillham, Sarnia, was proceeding to Stag Island with five passengers bound for a dance hall there when a motorboat loomed out from the darkness and tore into the ferry. It literally leaped through the superstructure of the passenger craft and tearing a path clean through continued on its course on an even keel. The ferry was practically cut in two, the bow and stern clinging together by virtue of the keel.

No passengers were injured on the ferry, everyone leaping to the bow or stern. One passenger threw himself to the bottom of the ferry and escaped because the motor boat leaped over him.

All four passengers on the motor boat were injured but none seriously. They were removed to the hospital.

JURY RETURNS OPEN VERDICT

Not Satisfied With Evidence of Dead Man's Wife or Shooting.

SHOT ON LEFT SIDE.

LONDON, Ont., July 23 (Canadian Press). — An open verdict was returned by a coroner's jury investigating the death of Harold Hart, found mortally wounded on July 6 last on the premises of A. McCormick, near here.

The jury expressed dissatisfaction with the testimony of Mrs. Hart, wife of the dead man, and A. McCormick. They said Hart died from gunshot wounds on his left side and arms. "We are unable to state in what manner the gun was discharged," the jury said.

St. Louis Robin Nears World Endurance Mark

ST. LOUIS, Mo., July 23 (C.P.) —Only an unforeseen contingency can keep the crown of endurance flying from capping the performance of Dale "Red" Jackson and Forest O'Brine, piloting the St. Louis Robin to-day. A few hours remained, compared with the ten days in the air, for the plane soaring over Lambert-St. Louis Field, before the present 246 hour, 43 minues, 32 second record of the Angeleno is eclipsed.

A city-wide celebration is planned for 2.01 p.m. (Central Standard time) when the plane will equal the present world mark.

The pilots expect to continue after the hour needed to definitely establish a new record.

NEW TEACHERS ARE ENGAGED

Campbellford School Board Discusses Staff Reduction.

AUDITORIUM GRANTED.

CAMPBELLFORD, July 23 (Examiner Staff Correspondence)—Probable reductions on the teaching staffs, possible installations of new heating plants, and the affairs of Old Home Week were the three main items of business before the Board of Education last night. The regular meeting night should have been Monday, July 29th, but the date was changed in order to relieve the trustees during the celebration. In order to assist in making the week a success, the Board has generously donated the use of the High School auditorium to the dancing committee for that time. The vacancy on the Public School staff was awarded to Miss Hazel Thomas, who received the appointment by vote taken by ballot.

There were nine trustees present when the business of the meeting was transacted. They were: John Jeffs (chairman), and Trustees O'Sullivan, Birmingham, Loucks, Benor, Denyes, Cock, Stevens and Anderson. James and Clarence Massie, the caretakers, of the schools, were present. Chas. S. Haig, principal of the public schools, attended when summoned by the Board to advise them regarding the staffs of the schools.

After disposing of the minutes the correspondence was dealt with. There was a letter, tendering for the coal supply, but since the coal is already ordered and on hand, the communication was not heard. Letters from Miss Helen MacDonald and Miss Wright, accepting their appointments as teachers on the staff, were received. Mr. Harold Dunk had verbally accepted his appointment when in conversation with the secretary.

The matter of new teachers was again brought up. Some of the trustees were of the opinion that one teacher could be dispensed with, and therefore another was not necessary. When school closed in June there were twelve teachers on the staff and there were eleven now. They thought this would be sufficient to begin the term. A motion to engage another teacher was not dealt with till the principal could be located and heard from. While he was being located, the accounts were passed and a representative from the Carbo Engineering Company was heard.

Public School Situation.

Sixty new pupils, Mr. Haig said, were expected to enter the school when it opened in September. They would require two primary teachers. There would be fifty-five going from the Third Book into the Junior Fourth and this would be a heavy class. He did not see where any change could be made unless there

(Turn to Page 7, please)

TRIBUTE IS PAID G. A. GILLESPIE AT CHAUTAUQUA

Madame Beyea Delivers Fine Address At Afternoon's Program.

CONSIDERS MODERN YOUTH.

People Focus Too Much Attention On Foolish Boy Or Girl of To-day.

A tribute to G. A. Gillespie that evoked the hearty support of her hearers, was paid him by Mrs. D. Pirie Beyea, speaking in the Chautauqua tent at yesterday afternoon's performance.

Speaking of the far-sighted policy of the man who has done so much for Peterborough in bringing educational and amusing Chautauqua programs here year after year, Mrs. Beyea said that this course would prove a living memorial to him.

She spoke of a man who had boasted that he had spent twenty years in keeping a certain evil influence out of his community and of the reply: "If you had spent the same period of time in trying to foster good influences there, the evil influence would have taken care of itself."

Outlining her subject: "Education of Catastrophe" she said:

"It is true that we have a foolish type of boy and girl in these modern times, but we also have a splendid type of boy and girl. We are focussing our attention almost exclusively on the twenty five per cent. of our youth that is doing foolish things, and forgetting almost entirely the seventy five per cent. that is going to school and college and getting a good education.

"Fifty years ago none ever thought of having a school for parents. It wasn't needed then when parents were able to take care of their responsibilities. But now, the government encourages adults to study child welfare, because the psychology of the boy and girl of to-day is vastly different to the psychology of the boy and girl of that time"

52 Years Experience

Speaking from a wide and varied experience that covered a confessed fifty-two years of age, actual contact with life in eighteen countries of the world, a long course of lecturing on Social Hygiene in the schools of the State of Iowa, experience in jail and Juvenile Court work and as a nurse during the Great War, her discourse was delivered eloquently and fluently and contained numerous references to actual experiences with life in the raw. She was listened to with intense interest, her holding power being quite evident when one remembers that she spoke for nearly an hour and a half of a very warm afternoon. But her talk had a feminine fault—it was too long.

Making a special plea to the children to either give attention to her talk or quitly depart, at the onset of her speech, she also asked for them a special hand-clap at the conclusion, on account of their very good behavior. Her diplomatic request for their co-operation had a handle to it when she reminded them that she had handled many men in war time and knew just how to deal with refractory youth. The combination had the desired effect.

Taking the consideration of modern youth from the standpoint of physical, mental and spiritual development, she commenced with a reference to the fact that she was able to regard youth from two angles: the Victorian one which said that a child should be seen and not heard, and the modern one which hears the child very often.

Social Hygiene Lectures

She had lectured for many years on Social Hygiene work, and when she had spoken to the boys and girls on clean bodies and clean vision and clean thoughts, she had spoken to them intimately and asked them about their problems. She had discovered that these had to do, in ninety five per cent. of the cases, with lack of understanding at home.

"Dad and mother don't understand the twentieth century boy and girl. They are still living fifty years ago and they don't remember that the youth of to-day are living twenty years faster than we ever thought it possible to live. And to understand them, we must find out what are essentials and what are non-essentials.

"For instance, it is a non-essential when Mary comes home and asks for a new dress, but it is decidedly an essential when she comes home and says she wants to go to a dance with some boy she doesn't know much about."

"We live in a remarkable age" said Mrs Beyea, going on to draw to the attention of her hearers some of the marvels of the twentieth century and the inventions which mean so much to modern life. "The boys and girls of to-day are no longer earth-

(Turn to Page 3, please)

FRENCH OFFER DECLINED.

MOSCOW, July 23.—The Soviet Government announced last night that it had declined the French offer to mediate in Manchurian conflict.

Honeymoon Couple Start Season's Fatality List

HAILEYBURY, Ont., July 23 (Canadian Press). — James McGowan, aged six, was the victim of the first street accident of the season here to-day. The boy was struck down by an automobile and badly cut about the face, but at the time complained only of abdominal pains. He was taken to an hospital for treatment, but died shortly after.

A southern Ontario tourist, W. D. Scott, Toronto, was the driver of the car. He was recently married, and was touring this district on a honeymoon with his bride. The driver was not held.

RESULTS IN FIVE CONSTITUENCIES SHOW ACCLAMATION, TWO RIDINGS

Liberals Contest Two of Remaining Seats, Conservatives Third.

ELECTION JULY 29.

OTTAWA, Ont., July 23.—(C.P.) — Yesterday was nomination day for Dominion by-elections in five constituencies. One Liberal and one Conservative were accorded acclamation in two ridings.

Three Liberals will contest the seat of Vaudreuil-Soulanges, two Liberals nominated at Prescott, and three Conservatives will run in Lanark.

The Vaudreuil-Soulanges, Prescott and Lanark elections are to be held July 29.

Three Liberals.

Three Liberals, including Lawrence A. Wilson, former tenant of the seat who resigned preceding the last session, have entered the running for Vaudreuil-Soulanges. Two Independent Liberals, however, will oppose him. They are Gilles Mousseau and Emil Gagne.

Acclamations recorded were: Laprairie-Napierville, Vincent Dupuis, Liberal. The vacancy in this constituency occurred through the death of Roch Lanctot, Liberal member, a few months ago.

Frontenac-Addington, Dr. William Spankle, Conservative, Hon. J. W. Edwards, Conservative, and former member, died during the last session.

Lanark Surprised.

Though nominations of three Conservatives had been expected for the Lanark by-elections, the names put forward were not exactly as anticipated. Nomination of Thomas Alfred Code, of Perth, came as a mild surprise, while Miss Mildred Low, who was to have entered the contest as an Independent Conservative, withdrew at the last minute. The official Conservative nominee is Thomas Alfred Thompson of Almonte. Dr William Samuel Murphy, Smith's Falls, is the third candidate under the Conservative banner. The vacancy was created by the death of Dr. R. F. Preston Conservative.

Two Liberals.

In Prescott constituency, where a by-election follows the resignation of Louis M. Auge, Liberal, two Liberals entered the contest to-day. E. O. Bertrand of L'Original, is the nominee of the official Liberal convention. His rival, Gustave Evanturel of Hawkesbury, is running as an Independent Liberal.

REFUSES TO ANSWER COMMISSION LOUIS M. SINGER K.C. GOES TO JAIL

Gov't. Investigation of Builders' Council Held Up By Singer's Action

HABEAS CORPUS ACTION.

TORONTO, Ont., July 23 (C.P.).—Louis M. Singer, K.C., Commissioner of the Amalgamated Builder's Council, was placed in jail yesterday by Royal Canadian Mounted Police for contempt of court. He had refused to answer questions put to him by Gordon Waldron, K.C., Royal Commissioner appointed by the Canadian Government to investigate the operations of the council and to produce books essential to the investigation.

Habeas Corpus proceedings will commence to-day for the release of Mr. Singer, but it will require several days before a decision is arrived at by the court.

Investigation Blocked

The committal of Mr. Singer was made on the motion of F. W. Griffiths, K.C., counsel appointed by the Canadian government. The Royal Commissioner, Mr. Griffith, stenographers, and Mounted Police had visited Mr. Singer's office to commence their investigation into the activities of the Builders' Council which are said to have been responsible for a strike of several weeks' duration, and which seriously affected building operations in Toronto some months ago when the committal occurred.

Adopting the attitude that the Combines Investigation Act did not apply to the Council which had been registered under the Trade Union Act of Canada, and also that procedure was unconstitutional because six persons had not sought the investigation, Mr. Singer refused to answer questions, to take an oath or produce the papers requested by the Commission. Mr. Singer acted on the advice of W. F. O'Connor, K.C., it is understood. The latter is representing him as counsel. Singer's arrest followed.

To Present Report

"The Commission is simply investigating. It will present its report to the Canadian Government, after which it is open to the Minister of Justice to take any course he desires," said Mr. Waldron, in connection with the case last night.

Mr. Waldron termed Singer's actions as "flouting the authority of the Dominion of Canada. I had no course open but to commit to jail for contempt."

Mr. O'Connor said that nothing comparable to Mr. Waldron's action had ever happened in Canada before.

GOVT. ALLOWS DISTILLERS TO RECOMMENCE BREWING

U.S. Commissioner Says Medicinal Supplies Have Dwindled.

WASHINGTON, D.C., July 22 (Canadian Press). — Five or six distilleries will be given permission by the Prohibition Bureau in the near future to resume the production of whisky in the United States to replenish medical supplies.

In making that announcement, Commissioner said the nation's government-guarded supply of medicinal whisky had dwindled since distilling was halted under the 18th Amendment to 5,549,071 gallons.

A vast army of insects is bred in FLY-TOX laboratories to be released in the FLY-TOX "Chamber of Death."

This "Chamber of Death" test is to certify the killing qualities of FLY-TOX before it is sold to you.

FLY-TOX is harmless to people.

Has a new perfume-like fragrance.

Made by Canada Rex Spray Co., Ltd., Brighton, Ont.

JONES AFTER BEAUHARNOIS POWER REINS

Has Resigned As One of Syndicate Managers According To Letter.

DOESN'T LIKE PROPOSALS.

Asks Shareholders To Favor Hon. W. G. Mitchell Or Himself in Proxy.

MONTREAL, Que., July 23 (C.P) —Official confirmation of the resignation of Frank P. Jones as one of the syndicate managers of the Beauharnois power project is contained in a letter over the signature of Mr. Jones, which has just gone forward to shareholders of the syndicate. During the past week widespread rumors were heard in the street, which pointed to some change in the affairs of the power company, with a general understanding that Mr. Jones, because of a disagreement on financing policy, was to dispose of his interest to other members of the syndicate. The letter, reproduced below, indicates, however, that Mr. Jones has decided on an attempt to gain control.

The Letter

Mr. Jones' letter, which is self-explanatory, follows:

"On July 15, 1929, a letter was sent to members of the Beauharnois Power Syndicate, together with notice of annual general meeting and a special meeting, both to be held on July 27, 1929, at ten o'clock at Montreal.

"Among other things, the notice stated that you would be asked to ratify a transaction with Newman, Sweezey and Co., Ltd., and Dominion Securities Corporation, Ltd.

Was Manager Himself

"I was one of the syndicate managers when this proposed transaction was placed before the syndicates managers. As it was not one that I could recommend, and as the majority of the syndicate managers who voted for it were interested parties in either Newman, Sweezy and Co., Ltd., or Dominion Securities Corporation, Ltd., I resigned as a syndicate manager.

Favors Three Men

"I wish to call your attention that the proxy sent out by H. B. Griffith, Secretary-Treasurer of the Beauharnois Power Syndicate is in favor of three gentlemen, all of whom are syndicate managers and all of whom are interested in either Newman, Sweezey and Co., Ltd., or Dominion Securities Corporation, Limited.

"I particularly urge you to be present at the meeting called for ten o'clock, July 27, or if it is impossible for you to be present, I request and recommend that you sign the enclosed proxy in favor of the Hon. W. G. Mitchell, K.C., and myself, or both of us."

MAY SELL BEER BY GLASS NOW

Special Rights in Constituency Unfavorable To Idea Arouses Comment.

MIGHT SET PRINCIPLE.

VICTORIA, B. C., July 23. — The community of Princeton will be granted the right to have sale of beer by the glass in conformity with the result of a recent plebiscite there, the Government announced Saturday.

The matter of granting this right to Princeton has aroused considerable attention in view of its position in the constituency of Similkameen, which voted against beer by the glass in 1924. The view was taken by some that favorable action on the Princeton plebiscite might establish a principle which would carry local option to a degree not intended.

The Government, however, stated the local conditions of Princeton, in regard to the rest of the riding were taken into consideration, and that local conditions would govern the Government's decision if it were called upon to decide the question in regard to other sub-divisions of ridings.

TWO KILLED ON SPEEDER

CAMROSE, Alta., July 23.—(Canadian Press).—J. A. McBrown, Canadian National Railway roadmaster with headquarters here, was instantly killed and a section foreman with whom he was riding on a speeder was injured when they were struck by the Westbound Confederation train near Clover Bar, B.C., bridge yesterday.

Natural Exercise or Costly, Tedious Treatments ?

It is possible to combat certain gum conditions and give your teeth the exercise they require by other means than the chewing of food. You can massage or "frictionize" your gums for several minutes several times a day with a stiff tooth brush. You can exercise the jaws by means of various devices, such as biting down hard a given number of times every day upon a resistant rubber pad. You can use various preparations designed by astringent action to stir up the circulation and tone weak tissues. But—doesn't common sense suggest that all these methods are but substitutes for the natural method—the far pleasanter, far less troublesome, far less expensive method—of chewing your food?

Just ask your dentist about this! If you come to him already suffering from the effects of lazy teeth, he has to treat your gums, of course. But he will tell you that you must aid his efforts by introducing must-be-chewed foods into your daily diet.

But don't think you must revert to the primitive, rough, coarse fare of uncivilized man! Don't think you must entirely forego the delicacies that civilized palates crave. Such heroism isn't necessary.

Instead, just form the habit of making every meal, every day, include some foods that must be chewed. And be sure that they are foods that you really enjoy chewing! That's important if the good habit is to be faithfully continued.

There is one crisp, crunchy food that millions love to chew—so that they may enjoy to the full its wonderful, nut-like flavour. This food is Grape-Nuts. And in addition to the "chewy" feature of Grape-Nuts, is a wealth of nourishment. Dextrins, maltose and other carbohydrates for energy. Iron to enrich the blood. Phosphorus for teeth and bones. Protein for muscle and body-building. The important vitamin-B. This is the nourishment value of Grape-Nuts. The special process by which it is prepared makes Grape-Nuts ready for easy digestion.

we'll say there's a reason

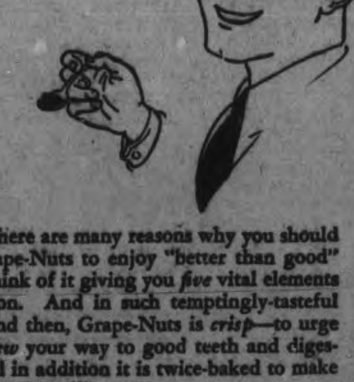

IN fact there are many reasons why you should eat Grape-Nuts to enjoy "better than good" health. Think of it giving you *five* vital elements of nutrition. And in such temptingly-tasteful form! And then, Grape-Nuts is *crisp*—to urge you to *chew* your way to good teeth and digestion. And in addition it is twice-baked to make digestion easier still.

All this—and it's one of the least expensive foods to serve. Four teaspoonfuls—less than one cent's worth—is a helping. Grape-Nuts comes ready to serve from the wax-wrapped package. Just add milk or cream.

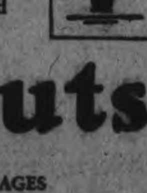

Grape-Nuts

Made in Canada

SEND FOR FREE TRIAL PACKAGES

Address: Canadian Postum Company, Ltd., Dept. 45, Sterling Tower, Toronto 2, Ont.

G23-29

9 *out of* 10 *screen stars use it to keep their skin soft and smooth*

Jeanette Loff, charming Pathé star, says: "No matter what climate my pictures take me to, or how hard the water, I have found that Lux Toilet Soap keeps my skin enviably smooth."

"I am utterly enthusiastic about Lux Toilet Soap," says pretty *Mary Nolan*, Universal star. "Even the most expensive French soaps have not kept my skin so beautifully smooth."

REALLY exquisite skin does win hearts—Hollywood knows how *surely* it wins them!

"If a girl wants popularity she must have a lovely smooth skin," says William K. Howard, Pathé director. "Without rare beauty of skin a screen star can never hope to win her public, no matter what else she may have."

Nine out of ten screen stars use Lux Toilet Soap. You have only to look at Jeannette Loff's skin, or Mary Nolan's, or Nancy Carroll's, to see how exquisite this delicately fragrant white soap keeps the skin. Small wonder that every one of the great film studios has made Lux Toilet Soap the official soap in all dressing rooms! You'll love it yourself — its generous lather is so caressing, and leaves your skin so velvety. Use it in your bath, too—and for the shampoo, as the screen stars do.

Nancy Carroll, Paramount — "Lux Toilet Soap is delightful for the skin."

LUX Toilet Soap

Luxury such as you have found only in French soaps at 50c and $1.00 the cake—now 10¢

4381 Lever Brothers Limited, Toronto.

Campbellford and Community OLD HOME WEEK

JULY 28th to AUGUST 3rd.

OUTLINE OF PROGRAMME

SUNDAY, JULY 28—Services in churches, conducted by Old Boys.
MONDAY—Registration and Reception.
TUESDAY—1.30 p.m., Parade—Lacrosse—Water Carnival—Beauty Contest.
WEDNESDAY—Neighboring Towns' Day—1.30 p.m., Horse Races—Baseball League Game—Water Carnival.
THURSDAY—1.30 p.m., Regatta and Water Sports—Water Carnival.
FRIDAY—10.00 a.m., School—1.30 p.m., Calithumpian Parade—Marathon Swim, $1,100 in Prizes—Three Boxing Contests, $1,000 in prizes.
Entrants for the big swim include:—Ernest Vierkoetter, winner of the Wrigley Swim, Toronto, 1928; George Young, of Catalina fame; Maurice Hume, Seattle, Wash.; Ruth Towers; Vivian Welch, of Girard, Ohio, and a score of others.
SATURDAY—Visiting Day.

MIDWAY EVERY NIGHT. CONTESTS OPEN TO ALL.
THREE BANDS WILL PROVIDE MUSIC.
YOU ARE INVITED.

1d-20-7662

CATTLE, GRAIN, PRODUCE

TORONTO LIVESTOCK

TORONTO, July 23.—(C.P.)—Cattle trade on the Toronto Livestock exchange opened very slow with few sales during yesterday morning. Bids were a shade lower on all grades of butchers.

Calves were 50c higher at $14.50 to $15.50 for choice.

Hogs were firm with prospects $13.-75 f.o.b. for selects or at $15 off car.

Opening bids on all lambs were $2 lower at $14 for choice with no early sales being made.

Cattle receipts 4151.

Heavy beef steers $10.50 to $11.25; butcher steers, good to choice $10.50 to $11.25; butcher steers, fair to good $10 to $10.50; butcher steers, common to fair $8.50 to $10; butcher heifers, good to choice $10.50 to $11; butcher heifers, fair to good $9.25 to $10.50; butcher heifers, common $8 to $9.25; butcher cows, good to choice $7.50 to $8.50; butcher cows, fair to good $6.50 to $7.50; canners and cutters $4.25 to $5.50; butcher bulls, good $8 to $8.50; butcher bulls, fair $7.50 to $8; bologna $7 to $7.25; feeding steers, good $9.50 to $10; feeding steers, fair $9 to $9.50; stockers, good to $9 to $9.50; stockers, fair $8 to $9.

Calf Receipts 1060

Good choice $14 to $15.50; medium and heavy $10 to $13.50; grassers $7.50 to $9; milch cows, choice $90 to $110; springers, choice $110 to $120.

Hog Receipts 400

Select bacon $15; thick smooths $14.50; lights $13.50; heavies $13 to $14.15; sows $11 to $11.12.

Sheep Receipts 2200

Good light sheep $6 to $6.50; heavies and bucks $5 to $5.75; culls $3 to $4.50; good ewe lambs $14 to $14.50; bucks—; medium $13 to $13.-50; culls $11 to $12.

MONTREAL, July 23. — Winter wheat flour prices were marked up here to-day 50c. a barrel .No changes were made in other prices on the cash grain market, althtough it was announced that, effective to-morrow, prices for bran, shorts and mid-dlings would be up $1 per ton.

There was little business done in the butter and cheese markets here to-day, and prices remained unchanged. Butter receipts were 1,331 boxes, while cheese receipts were 4,-802 boxes.

Egg prices were also unchanged, with receipts amounting to 1,890 cases.

New potatoes were a little cheaper, locally grown stock selling for $1.75 per 80 pounds, and imported new potatoes from the United States selling at $5.25 per barrel of 165 pounds for No. 1 quality.

The poultry market was steady.

WINNIPEG WHEAT

WINNIPEG, July 23.—On the strength of Western Canada's extremely high temperatures in the three wheat-growing provinces wheat prices shot skyward on the Winnipeg Grain Exchange to-day, touching a mark 10½c higher than the opening. Strength at Liverpool was said to have started the bulge. Net gains at the close ranged from 7¾c to 9⅝c for the day.

October delivery wheat headed the advance this morning, reaching 1.64¾. July was bid up to $1.68¾ and December to $1.59¾ to $1.59⅝.

Offerings on the cash wheat market were light. Spreads on active grades were generally unchanged.

The coarse grain market was firm during the session, flax providing the feature with a jump of from 6c to 14c higher. Rye recorded a gain at the close of from 6c to 7c and oats and barley were higher by several cents.

TORONTO BUTTER AND EGGS.

TORONTO, July 23. — Trading on the local wholesale produce market yesterday evidenced a much firmer feeling than that of last week and although prices were almost the same on all grades of both eggs and butter, it was the general opinion that before many days have passed there will be seen a change in both arrivals and quotations. The butter market was fairly active and local dealers state that production is falling off rapidly under the dry weather, and that in a very short time prices will respond to this approaching comparative shortage in supplies. Prices yesterday were slightly higher under the usual light Monday arrivals, and No. 1 creamery was selling at 37¾c to 38c per pound, while the No. 2 grade was quoted at 36½c per pound

The local wholesale cheese market showed none of the more active characteristics of the other branches of produce and trade remained practically stagnant throughout the day; the price of No. 1 large colored paraffined and Government-graded cheese was steady at from 18c to 18¾c per pound.

A much firmer feeling was apparent on the local wholesale egg market yesterday, although the receipts were not of sufficient volume to definitely indicate a change in the price range; production has fallen off considerably in the past few days, and although prices were again the same as the close of last week's trading it was generally thought that a change would be in order within the next day or so. The demand for extras continues to be predominant, and that of the undergrades markedly less, although firsts were fairly well taken all through the day's business; it is felt that the falling off in arrivals, combined with the increased demand for the top grades of eggs will have a definite effect on prices before the week is half through. Quotations to country shippers for ungraded eggs delivered and cases returned are as follows: Fresh extras, 28c per dozen; fresh firsts, 25c per dozen; fresh seconds, 21c per dozen.

TRIBUTE IS PAID G. A. GILLESPIE

(Continued from Page 1)

minded. They are sky-minded and they are looking to the sky for the future progress of the age."

Mental Side

Going on to elaborate on the mental side of youth, the speaker referred to the nine millions of dollars which Canada spends annually on the mentally unfit and the feeble-minded boys and girls of the Dominion. "That figure should be reversed" she declared. "That amount should be spent for the benefit of the fit boy and girl and the feeble-minded should be elimnated. We should employ modern education means in order to relieve this question of the propagation of the feeble-minded child and we should pass a law that those who want a marriage certificate should be required first to produce a medical certificate that they are mentally and physically fit. We have spent much in the past twenty years in educating the farmers of the Dominion in the necessity of producing pure-bred stock, but we do not spend anything for pure-bred boys and girls.

"It has been declared by an expert that two out of every hundred of the boys and girls of this land will land in an insane asylum unless oldesters change their attitude towards them. We must make our word good to the boys and girls before the adolescent period sets in, because it is then that they need our stabilization and encouragement."

Referring to the physical side of the child's life, Mrs. Beyea declared that its foundations should be laid long before it comes into the world and spoke of the clinics where expectant mothers are taught the need of proper vitamins. "We used to give our children cod-liver oil. Now we give them 'bottled sunshine'. There is a lot in psychology."

Making a plea for the inheritance of clean blood that is the birthright of every child born into the world, Mrs. Beyea said: "Thank God for the twentieth century education that enables us to tear down the mantle of false modesty from our eyes and makes us speak to our boys and girls about the great gift of life that they possess. If they prostitute that gift, it makes for tragedy, and if they guard it, they add to the joy of the world."

Broom of Prevention

"Let us take the broom of prevention and sweep out of our community every trace of disease. And let us remember the absolute necessity of having pure water and pure milk and proper sanitation. Eighty per cent. of the tuberculous glands in children are caused by tubercular milk from tubercular cows. And the time will come when we will not be able to see our children die of diphtheria and then fold our hands and say it is God's will, because we are beginning to realize that it is not God's will that a child should die from disease of any type. We have toxoid, which is a sure cure for diptheria when administered in three doses.

"And how many of you grown-ups treat your bodies as intelligently as you do your automobiles? You wouldn't think of taking your car to a butcher, for instance, when it needs repairing, but you will take quack medicine of any sort for an ailment of the body, just because someone tells you about it.

"Dirty teeth and mouths cause much disease, and then there is the vital necessity for the annual examination by a physician. I go to my doctor and I tell him I want a blood and heart and liver and skin test. I want a metabolism test and a sugar test. I want an X-Ray of my teeth to be sure there are no abcessed roots and I want a fluoroscope view of my body. And I don't mean maybe!"

Mrs. Beyea concluded with an eloquent plea for the spiritual regeneration which comes from a vital connection with God at all times, and ended by quoting a little war experience of her own, illustrating the heroism of the boys in the trenches.

Aluminum is more abundant throughout the world than any other metal. It forms over eight per cent of the earth's crust.

WORK OF CLUB IS OUTLINED

Secretary Edge Reports To Rotarians On Trip To Buffalo.

NEW MEMBERS.

CAMPBELLFORD, July 23 (Examiner Staff Correspondence).—Secretary Edge Dolman was the speaker at the Rotary luncheon in the St. Lawrence dining room yesterday noon. He had recently returned from a convention of Rotary presidents and secretaries held in Buffalo, N.Y., and gave a detailed account of the doings there. His talk was much appreciated by his fellow-members of the club.

The matter of new members was discussed, and the proper procedure for accepting new members and of dealing with their applications was discussed at some length. It was evident that all the members were not well posted as to the proper procedure, but the officials of the club expressed their intention of reading up on the matter and dealing with new applications according to the ruling set down.

HOME TOWNERS

CAMPBELLFORD
Tidbits, Interesting and Humorous

One of the things which will help to make Old Home Week a success is the generous action of the school board last night. The trustees generously and unhesitatingly placed the high school auditorium at the disposal of the dancing committee for the entire week. The only strings to this are that Mr. Birmingham and Mr. Massie are to be held responsible for the dancing activities. It is generally conceded that the High school auditorium is the most enjoyable place in town to dance.

Just a kitten, marooned on the second storey, with its head out through a small hole in a frame wall, was the cause of some curious spectators last night. The kitten was crying with loneliness as though its heart would break. Perhaps it did. Anyway the crying stopped and the grinning spectators went on thier way.

Six more marathon swim entries came in yesterday. This brings the number to thirty-two, and there are still six days before the entries close. Yesterday's entries: W. G. Riley, Toronto; A. C. Beaudoin, Toronto; Julian Fuziok, Toronto; Joseph Markiss, Canadian Swimming Club, Toronto; George A. Vargo, St. Claire, Mich.; and Lyle S. Hubbard, Toledo, Ohio.

It doesn't cost anything to look in the window of Fred Lang's barber shop and pick your favorite for the marathon swim from the pictures that are there. There are seventeen professional swimmers pictured there, all recent photographs. Of the seventeen, seven are eligible for the "Extra Hundred."

Two cow boys cut loose in the south end of the east side residential section last night and wakened the neighbors. The trouble was that the cows got into the corn and the lady who owned the patch, didn't like it. She was very much peeved when the boys came along and started the stampede that led through the back parts of three lots, through a private flower garden and across a lawn which, until then, had been neatly mowed and as smooth as a billiard table. This morning, some people who had heard about it, said there might be an excuse for it if it had happened during Old Home Week.

THREE ASPIRANTS FOR PERTH SEAT

Seat Will be Conservative as All Contestants Belong to Same Party.

LANARK, July 23.—While the nominations for the seat in the House of Commons recently held by the late Dr. R. F. Preston did not officially close until three o'clock, at a late hour yesterday afternoon it was evident the contest for the Perth seat would resolve itself into a three-cornered contest between Carman Alfred Code, Perth, manufacturer, and one of the defeated Conservative candidates nominated recently at Carleton Place; Dr. William S. Murphy, physician, Smiths Falls and Thomas Alfred Thompson of Ramsay township. All are Conservatives.

OBITUARY

MR. PETER WARD.

TRENT RIVER, July 23. — The death of Peter Ward occurred on Monday, July 15, at East Liverpool, Ohio, at the age of 85 years. His wife predeceased him five years ago. The funeral was held on Thursday morning from the residence of his daughter, Mrs. Holtzman, to St. Ann's Catholic Church. Solemn High Mass was celebrated by Father Maurer, of East Liverpool, assisted by Rev. Father Reidy and Father Cullition, of Youngstown, Ohio, interment at St. Aloysius Cemetery, East Liverpool. There are left to mourn his loss, four daughters and three sons—Mrs. Mary Allison and Mrs. Holtzman, of East Liverpool, the Misses Grace and Nora of Youngstown, Ohio, James of East Liverpool, Anthony of Bedford, Ohio, and T. F. of Trent River.

Every newly born female baby has an expectation of life four years longer than that of a male baby.

Why there is no substitute for ENO

Because
ENO's "Fruit Salt" is recognized by the people of every nation as the finest, safest, and most pleasant laxative aid to good health.

Because
ENO first thing every morning is the natural way to ensure internal cleanliness—to eliminate waste matter which causes acid poisoning and intestinal toxicity.

Because
ENO contains only those ingredients which are acceptable to all systems—no purgative mineral salts, no sugar, no flavoring matter.

Because
ENO is non-habit forming, therefore quite safe for anyone to use.

Because
ENO, wherever bought is always the same perfect product, unvarying in quality, composition and purity, and untouched by hand during manufacture.

Because
ENO has triumphed over every test of time and usage—for over sixty years it has been the standard saline laxative. *ENO has many imitators but no rival!* So if you are offered a substitute refuse it and insist on ENO.

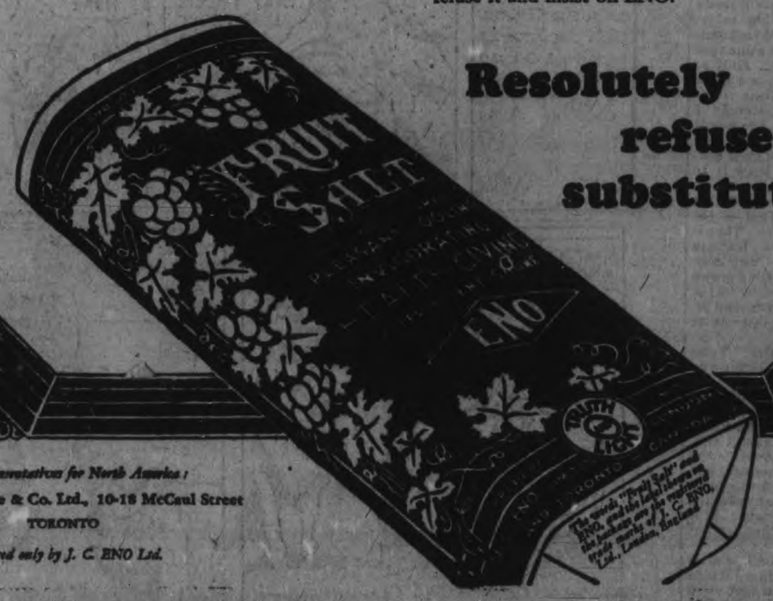

Resolutely refuse substitutes

Sole Representatives for North America:
Harold F. Ritchie & Co. Ltd., 10-18 McCaul Street
TORONTO

Prepared only by J. C. ENO Ltd.

Robt. Fair & Co. Ltd.

Half Day Leaders

LOWERED PRICES during our JULY SALE are bidding for BIG BUSINESS to-morrow — WEDNESDAY. 3½ Hour Sale. We advise early inspection.

Colored Swiss Embroidered Muslins

A WONDERFUL WEDNESDAY MORNING SPECIAL

White figure on navy, green and fawn grounds. Actual value, $1.00 per yard. Wednesday Morning Sale, yard **35c**

One Lot Handsomely Printed Voiles, 38 inches wide. Made to sell at 65c per yard. Wednesday Morning Sale, per yard **39c**

Lot No. 2—Collection of Fancy Rayon Printed Dress Fabrics, 38 inches wide. Actual value, $1.50 to $1.75. Wednesday Morning Sale, yard. **89c**

BIG VALUES ON 3rd FLOOR

CRETONNES, 29c YARD
New Summer Cretonnes in bright gay colours, with all-over designs. Suitable for drapes, aprons, sport coats, etc. 36 inches wide. Regular prices, 35c and 40c per yard.

GRASS RUGS, 59c EACH
Heavy quality Grass Rugs, firmly bound on edge to insure long wear. They come in all-over stencilled patterns. Suitable for verandah or porch. 3' x 6'. Regular 85c.

FRILLED CURTAINS, 79c PAIR
Made of fine scrim in ivory shade, with ruffled sides and across bottom. Suitable for bedroom and kitchen windows. 2¼ yards long, with tie-backs.

SHANTUNG
33-inch. Suitable for lingerie and curtains. Regular price, 59c. Sale price **49c**

DUCHESS SATIN
With a nice glossy finish, 36 inches wide. Regular price, $1.59. Sale price **$1.00**

Furnishings at Little Prices

New Shipment of Cream Lace Collar and Cuff Sets, in three different styles, for **25c**

Children's Silk Socks, in peach, rose, blue and 2 shades of sand. Special at **50c**

Fresh Delivery Shawl Band Corset Belt, slightly boned across front, four hose supports. Each **$1.25**

Ladies' Pure Silk Full-fashioned Hose, all the Summer shades: white, greys, nude, honey beige and atmosphere. Pair **$1.25**

Ladies' Silk Knit Brassieres, good value. All sizes. Colours: pink and white. Each **85c**

Special Line Ladies' Fine Lisle Vests, opera top. Each **75c**

Summer Frocks in 3 Groups

Summer Frocks, in three special groups for Wednesday morning selling. Fugis, crayshenes and voiles in pretty prints and plain fabrics. Sleeveless or with long sleeves. Large soft collars, flares, tucks and pleats. Sizes 14 to 42. Priced at **$2.95, $3.95, $4.95**

Gingham Porch Dresses, slip-over style, short kimona sleeves, pockets and self ties. Sizes 34 to 40. Special for Wednesday **79c**

Dimity Gowns, slip-over kimona style, in a range of pretty light colors. Trimmed with tucks, stitching and applique. Wednesday **69c**

Dimity Bloomers, in all shades, elastic at waist and knees. Special Wednesday **35c**

Dimity Slips, in all the light Summer colors, hemstitched opera top style. Sizes 34 to 44. Wednesday **45c**

Fine Quality Broadcloth Smocks, fancy stitching and embroidery trimming in contrasting shades. Colors are sand, rose and blue. Sizes 36 to 44. Regular $2.25. Wednesday. **$1.50**

Rich Gleanings in Staples

Hemmed Pillow Cases, from good quality Canadian cotton. Size 40-inch only. Regularly sold for 29c each. Wednesday morning, each **20c**

Pure Linen Roller or Dish Towelling, in plain white, grey and white stripe, and white with colored borders. Special for Wednesday morning, yard. **15c**

Hemmed Cotton Sheets, made from good Wabasso cotton. Size 2 x 2½ yards. Regular price, $1.50 each. Wednesday morning, each ... **$1.25**

Large English Colored Bath Towels, size 20 x 40 inches, good heavy quality. Specially priced for Wednesday morning, each **29c**

Japanese Luncheon Cloths, Serviettes and Runners, in perfectly fast washing colours, with white or fawn ground and colored floral patterns.
Luncheon Cloths, 45 x 45 inches ... **69c**
Luncheon Cloths, 54 x 54 inches ... **79c**
Luncheon Cloths, 60 x 60 inches .. **$1.10**
Runners, 16 x 52 inches **59c**
Serviettes, 12 x 12 inches, doz. **75c**

Wabasso Sheeting, in pure white bleached, good strong quality and free from dressing, 72 inches wide. Specially priced for Wednesday morning. **45c**

Fancy Krinklette Bedspreads, white with mauve, blue, rose and gold stripes and scalloped borders. Size 72 x 90 inches. Wednesday morning special, each **$2.25**

Lakefield

A successful sale of home cooking and candy was held on Saturday afternoon in Leonard's show rooms under the auspices of the Ladies' Association of the Presbyterian church, of which Mrs. Robert Garbutt is the president. Others assisting included Mrs. J. Ross, Mrs. H. C. Garbutt, Mrs. A. H. Clark, Misses A. McKibbin, S. Preston, A. Millar, M. Thompson and E. Moore.

The Citizens' Band purpose (weather permitting) to hold an open air band concert on Sunday evening next at the Memorial Hall following the evening church services. This is a new venture and one which should prove very popular.

The annual excursion of the combined Sundays schools of the Regent street United church, Knox United church and the Baptist church will be held on Thursday, July 25, per steamer Stoney Lake to Buckhorn, where a program of sports will be run off and dinner will be served.

Lakefield ersonals.

Miss Mary L. Hewitt of Toronto was in the village on Saturday en route to Young's Point.

Mrs. E. R. Tate was a week end visitor to the lakes.

Mr. and Mrs. G. Evan Atwood of Toronto are guests of Mrs. Clinton Atwood at "Ashelworth."

Mr. and Mrs. Frank Pakenham and Miss Gweida Pakenham of Peterborough were in the village on Saturday visiting friends.

Miss Mary Giannini, who has been visiting her sister, Mrs. Carbelli, has returned to her home at Kirkland Lake.

Miss Mae Mshood is spending her holidays at Loon Lake with friends.

Miss Betty Atwood of Toronto is visiting her grandmother, Mrs. Clinton Atwood at "Ashelworth."

Miss Isabelle White, nurse-in-training in St. Joseph's Hospital, Peterborough, is spending her vacation at her home in the village.

Mrs. A. R. Bravender and son Eugene of Spokane, Wash., are guests of Mrs. J. G. Brown.

Messrs. Donald and William Edwards of Keene are guests of Mr. and Mrs. Earl Edwards.

Mr. Gordon Maniece of Peterborough was in the village on Saturday.

Mr. Harold Footit of Toronto is spending his vacation at Lake Katchewanooka.

Mrs. (Dr.) Bell and son of Hamilton, Ontario, are guests of Miss Bella Hamilton.

Miss Grinley of Hamilton was in the village on Saturday visiting friends.

Mr. J. C. Strickland of Peterborough was in the village on Saturday.

Mrs. W. J. Millage and Miss Betty Millage are visiting friends in Toronto.

Mrs. A. Wannamaker is visiting friends in Toronto.

Mrs. Robert Burns of Hamilton was in the village on Saturday calling on friends.

Mr. Harold Newberry is visiting friends in the village.

Mrs. Stroud of Montreal was the guest of Mr. and Mrs. T. Watson last week.

Dr. and Mrs. McDougal and son of Whitby were guests of Dr. and Mrs. H. E. Moore last week.

Miss Hunter of Toronto is visiting Mr. and Mrs. S. Hunter.

Miss Florence Pammett of Peterborough was in the village on Saturday.

Mrs. J. A. Johnston, Mr. and Mrs. William Hamblin and Misses Mary Johnston and Verna Payne were in Trenton on Sunday last.

Miss Madeline Junkin is spending her vacation at Mount Julian, Stoney Lake.

Mr. Ward Crawford, who has been visiting relatives in the village and vicinity, has returned to Detroit.

Miss Marjorie Cox of Peterborough was in the village last week visiting friends.

Mr. and Mrs. W. W. Yale and children were in Peterborough on Saturday evening.

Mr. Jack Ridpath of Toronto spent a few days in the village last week.

Mr. and Mrs. La Vivelle of Toronto were guests of Mr. and Mrs. W. S. Remnant on Sunday.

Mr. Jack Strickland of Young's Point was in the village last week visiting friends.

Mrs. W. L. Lawless is visiting friends in Montreal.

The Examiner

The Examiner is a member of the Audit Bureau of Circulation.

The Daily Examiner, published every (awful) evening by the Peterborough Examiner, Limited. Office, 419 George street. $5.00 per year, delivered in city; out-of-town subscribers, by mail, $4.80 a year.

The Weekly Examiner published every Thursday. Subscription price, $1.50 a year.

U.S. REPRESENTATIVES

Special U.S. Representatives—W. H. Stockwell, 629 People's Gas Building, Chicago, Ill.

New York—Chas. P. Miller, 225 Fifth Avenue.

Advertising rates on application.

E. M. GLOVER, Managing Director.

PHONES—Editorial 1621. Business Office 1800. Private Branch Exchange to all Departments.

TUESDAY, JULY 23, 1929

THE ACCIDENT RECORD.

Over the radio from Toronto on Sunday night there was an appeal to listeners-in to exercise care and caution, the warning gaining tragic emphasis from the list of week-end fatalities that preceeded it.

The death toll at summer resorts and on the highways continues to mount up, despite such appeals as this and despite the efforts of the Ontario Safety League and of the newspapers.

Drowning and motor accidents vie with each other in the deadly work—and it is impossible to read the details of these tragedies without being impressed with the fact that many could have been averted with ordinary care.

Particularly is this true of recent drowning accidents, in reports of which the words, "He could not swim," frequently occurs.

Non-swimmers should avoid dangerous places and refuse to take chances in untrustworthy boats—and yet most of the Ontario drownings have been caused by failure to observe those common-sense rules.

Newspapers, at the risk of being wearisome to their readers, must continue to hammer at these warnings, hopeful that something they say will have some effect upon a situation that is appalling.

THE CHAUTAUQUA.

The opening programs of the Canadian Chautauquas have been marked by a high standard of excellence that should ensure capacity attendance for the balance of the week and place the local engagement beyond any risk of a financial failure.

It is sincerely to be hoped that such will prove to be the case, inasmuch as the Chautauqua programs are distinctly worth while, and their entertainment as well as educational influences should not be lost to this community as must inevitably be the case if there is not revenue enough to mee the cost involved.

The Chautauqua is founded on sound principles, and now that so far as Canada is concerned, the organization is in Canadian hands and managed and operated by Canadians, hearty support should be forthcoming in Canadian centres generally.

The programs chosen for Peterborough are sufficiently varied to offer much of interest to everybody, and the offering as a whole represents perhaps the choicest fare yet presented by Chautauqua to local audiences.

This fact and the civic spirit of George A. Gillespie, who has made the programs here possible, should result in adequate support for the enterprise and a balance on the right side of the ledger.

COMPENSATION COSTS.

In the half year ending June 30, the Workmen's Compensation Board awarded benefits amounting to $3,991,646.78, of which $681,432.39 was for medical aid. The total awards for the half year are nearly half a million dollars higher than for the same period in 1928.

There were 41,515 accidents, including 225 fatal cases, reported to the Compensation Board for the half year, as compared with 35,202 for the first half of 1928 with 276 fatalities. The drop in fatal cases is important, but the increase of over one thousand reported accidents per month in the first six months of 1929 is of vital importance to industry.

Commenting on these figures, R. B. Morley, general manager, Industrial Accident Prevention Associations, states that it is evident executives generally, whether representing industries included in the membership of the association or outside, must give an increasing amount of attention to accident prevention work. The Executive Committee of the associations have planned a more intensive campaign for the balance of 1929, and have lately admitted the Construction Safety Association to membership. This will be the first effort put forth by the construction industries to lower their bad record of the past several years.

THE PRESS AND PUBLIC MEETINGS.

The Oshawa Times is complaining because its representative was not allowed to be present at a meeting of the Committee of the Whole Council at which important business was discussed in canera.

The complaint is justified, The Examiner believes.

Meetings of the elected representatives of the people should be open to the press in order that the public may be given the information they are entitled to in regard to the transaction of public business.

The most sensible policy on the part of any Council is to trust to the judgment and good-will of the press, for newspapers are as anxious to promote the welfare of the community as are the members of the Council, and can be relied upon to avoid publicity for anything that would do harm.

It often happens that matters arise in Council that call for silence on the part of the press, and in such cases, according to The Examiner's experience and belief, the newspapers are willing and anxious to co-operate with the city authorities.

Where premature publicity might endanger the coming of an industry, where the announcement of certain plans might result in real estate values taking an unjustified jump and in all other cases where harm can be done by rushing the details into print, the judgment of the newspapers can be counted upon.

But the press resents being shut out from public meetings as if it could not be trusted.

THE NATIVES COME BACK TO THE OLD TOWN.

(From the Lethbridge Herald)

Peterborough, Ont., welcomed thousands of its native sons and daughters at an old home re-union recently. A feature was the presence of a party of distinguished Torontonians of nation-wide fame who began their careers at Peterborough, several of them under the tutelage of that eminent product of the Ontario city, the late Hon. George A. Cox. George A. Cox in his time was probably the greatest force in the industrial and financial world of Toronto. He began his striking career in Peterborough. There he discovered the present Sir Joseph Flavelle, who became his associate in institutions like the Bank of Commerce, the National Trust Co., and the Robert Simpson Co. There also he brought into his Peterborough business and afterwards into his Toronto connections a young man who was destined to inherit his mantle in the financial world particularly, E. R. Wood. Mr. Wood does not carry a title; he has not been a participant in public life; but in Canada's financial life he ranks as one of half a dozen of the most powerful and successful leaders.

There also came to Peterborough for its Old Home Week judges and senators—men who had won success in other lands, in business and in the professions, and also a millionaire of a new brand—not the product of the Cox days but of modern times—Frank P. O'Connor. Frank O'Connor is young, but he is to the forefront already in the life of Toronto. Inaugurating a chain of candy stores, he has made fame and fortune in a very few years, and Peterborough is proud of the farm boy who left Otonabee Township to obtain his first experience in business in the county town. But all of Peterborough's most notable successes began life in the humblest homes.

Peterborough, like every other of the older places in Canada, naturally prides itself on the distinction gained in the outside world by its sons and daughters, and the thousands who came back to the old town for the re-union proved that the place of their birth and early experience in business still held a charm for them. And so it is with every loyal native of the towns, villages and cities all over the Dominion. To them they are earth's loveliest spots around which cling some of life's fondest memories.

THE COSTER MOVES ON.

The coster, like his friend the enemy, the "Bobby," is one of the sights, as well as one of the institutions, of London. From time immemorial he has plied his trade as a peddler of miscellaneous goods in the purlieus of the East End of the great metropolis, enjoying privileges denied to the ordinary merchant, yet supplying a demand which the shopkeepers could not, or would not, meet. Popular with his patrons, mostly composed of the class known as the "submerged tenth," to whom he stands in the relation of a general and sometimes generous provider, he is a familiar figure to visitors, a picturesque and ingratiating character in his quaint garb and an interesting study with his odd paraphernalia of "moke" and cart or hand barrow.

Even to many who have never seen him at his stance in and around Whitechapel, arrayed in his bell-bottomed corduroys and coat with pearl buttons, and lustily bawling the virtues of his wares, ranging in variety from pals to apples and from ham bones to bananas, or indulging in the chaff of which he is a master, the characteristics of the London coster are well known. He has his place in literature and in art; in the minstrelsy of the music halls and in the cartoons of the comic weeklies. Without him, Punch would often be dull; he has figured not infrequently in fiction, and to the drama he has furnished an occasional part. Usually, he is represented as a happy-go-lucky, care-free type, with a somewhat boisterous manner and a gift of rollicking humor touched with philosophy that finds expression through a vocabulary more expressive than elegant.

Light hearted and breezy he, undoubtedly is, as a rule, taking neither himself nor the world he knows at all seriously. Yet, as that master artist of the "'alls," Albert Chevalier, who knew and understood his ways and moods so well, used to remind us, the coster had "troubles all 'is own." And, from all accounts, his troubles have accumulated of late to such an extent that "'e dunno where 'e are."

For him, as for others, the war brought problems not easily adjustable. In Flanders' fields the street vendors of London's East End did their bit, "bloomin' 'eroes" many of them. But for not a few of those who returned, the old life with the "moke," relieved by Sunday excursions to Hampstead Heath and the old Kent Road had lost its charm. To the horror of the veteran pearly-kings, some of them took a taxi driving, some to driving buses, while others broke all the traditions of their order by joining the police force. Other troubles followed. Two or thee yeas ago, the London County Council issued new regulations affecting the licenses of the costermongers and restricting, as it was claimed, their trade by confining them to certain streets; the object being to relieve the traffic congestion.

Now, in pursuance of the same policy, the authorities have taken a further step in the direction of limiting the sphere of operations of the East End street merchants. Thoroughfares regarded as traditional preserves of the coster are, one by one, being closed to his activities. No longer at liberty to pitch his stance wherever he pleases or a rival permits, he finds himself driven from haunts familiar to him for years to seek fresh fields and pastures new in localities that provoke his scorn. For the corduroy knight of the kerb loves a crowd and hates the idea of being buried out of sight in an alley.

What he probably regards as the last straw to break his donkey's back is his eviction from Whitechapel street, where for nearly half a century he and his kind have held a market that was the pride of the residents and an object of attraction to visitors. The scene described by a London correspondent of the Journal, as the peddlers with their barrows and cats were hustled by the police from the old quarters to the new, must have been a moving spectable in more senses than one, for to the "dear old Dutches" and the "donahs" and the "pals" it meant the closing of a chapter in their history filled with memories of an association which, it was evident from the intensity of feeling shown, they greatly prized.

Protesting vigorously in a language that would need an interpreter, the coster "moves on" at the bidding of an authority directed by practical considerations and unaffected by sentiment; but there are many who believe that a picturesque aspect of London life would disappear if ever he were disposed or compelled to finally move out.—Ottawa Journal.

EDITORIAL NOTES AND COMMENT.

Doukhobors have been burning down Western school houses, and the children wonder why they didn't wait until time for schools to re-open.

Many drivers would do well to remember, as the Globe points out, that it is much better to bring your car to full stop at a railway crossing than your life.

Immigrants who interest themselves in burning school buildings are dear at any price.

Canadian riflemen dominated the Bisley meeting this year, adding to the fame of their native land.

The week-end toll of lives lost shows that the battle to make Ontario people safety-conscious is not yet won.

What To-day Means To You.

"LEO"

If July 23rd is your birthday, the best hours for you on this date are from 6 a.m. to 7.30 a.m., from 4 p.m. to 5 p.m., and from 11 p.m. to 12 midnight. The danger periods are from 11 a.m. to 12.30 p.m., and from 8 p.m. to 9.15 p.m.

Much happiness, peace of mind, and contentment is indicated on this day by the astrological signs. No business advancement is prognosticated, and it would be advisable to defer to some later date any new developments. Family life promises to be redolent of harmony, and new social ties will possibly be formed.

Patience and evenness of disposition will characterize children born on this day. They will be patient and slow, both in work and speech. They will not probably attain any spectacular success, but those with whom they associate will feel all the better for having known them.

Your temperament is a restless one, and you have a roving disposition. Anything that savors of an obligation becomes irksome to you and your main desire is freedom of action and expression. When, however, this desideratum is attained, you quickly become bored. Very little satisfaction will be got by you out of life until you force yourself to concentrate on something worth while. Travelling is clearly marked out for you, and although this will naturally appeal to one with your proclivities, just as soon as it becomes a necessary part of your existence, you will become "fed up" with it.

Problems, difficult of solution, always fascinate you, and it is possible that in some such field of endeavor, if you would only stick at it, your eventual success might be compassed. You are at all times a cheerful companion, quite versatile and amusing. You do not take life very seriously and are always unwilling to accept, or assume, responsibilities. Your affections will never involve you in trouble or disappointment. They leave little trace—and never a scar—on your emotions.

The signs denote that your very indifference to success may give you more of it than you really deserve. If this should be so, it will never change your disposition, nor will it rob you of your democratic charm.

Successful People Born July 23rd

Henry G. Reed—Manufacturer.
Charlotte S. Cushman—Actress.
William R. Travers—Lawyer.
James Gibbons—Second Cardinal in the United States.
Arthur Bird—Composer.
Albert Shaw—Journalist.

(Copyright 1929 by the Bell Syn., Inc.)

School Reports

S. S. NO. 7, DOURO

The names are in order of merit.

Sr. IV — Margaret Allen, John Parysek, Edna Kennedy, Dave Hamilton.

Sr. III—Francis Sheehan, Gerald Walsh, Helen Leahy, Richard Sheehan and Blanche Allen (equal) John Leahy, Sarsfield McGuire, Margaret Carveth.

Jr. III — Michael Leahy, Eileen Leahy, Howard Walsh.

II Class—Emmeline Towns, Zeta Kennedy, Bernardine Allen, Helen O'Brien, Oliver Leahy.

Sr. I—Teddy Moher.

Jr. I — Mary Carveth, Lillian O'Brien, Bridget Sheehan.

Primer—Stephen Leahy, Helen Allen.

—Zita J. Boland, teacher.

Fallis Line School, S. S. No. 10
(Examiner Correspondence)

Entrance Class—Ruth Ball(hon.); Nellis Fallis, Gordon Fallis, Reg McKnight (all passed).

Senior III to Junior IV—Mary Ball.

Senior IIto Junior III — Marian Belch, Ruby Fallis, Eric Fallis, Edna McKnight (recommended).

Senior I—Beatrice Fallis.

Beginner—Tom Belch.

—Miss Maretta Gray, teacher.

Zion School, S. S. No. 13, Cavan
(Examiner Correspondence)

Entrance Candidate — Stanford Brown.

Junior III to Senior III—Douglas Carveth, 85 (hon.); Earl Lunn, 55, (rec.).

Senior II to Junior III—Lawrence Coulter, 68; Gordon Widdis, 64; Fred Brown 60.

Junior II to Senior II—Betty Carveth, 79, (hon.).

Senior I to Junior II—Wilmott Widdis 84 (hon.).

Senior Primer—Raymond Kennedy.

Beginners—Joyce Kennedy; Clayton Thexton.

—Miss Jean L. Burnham, teacher.

S. S. No. 2 CAVAN

Jr. IV to Sr. IV—Stanley Downer.

Sr. III to Jr. IV—Margaret Lawson, (hon.).

Sr. III—Phoebe Langton.

Jr. III to Sr. III—Juan Shield, Cora Visee.

Jr. III—eorge Wilson.

Sr. II—George Wilson.

Sr. II—Helen Perritt, Blanche Langton.

Jr. II to Sr. II—Norman Fee, (hon.) Tom Best, David Lawson, Stephen Wilson, (rec.)

Jr. I to Sr. I—Perla Handley, Billie Lawson, Eddie Visee, Melbourn Perritt.

Sr. Pr. —Stanley Perritt.

Jr. Pr. to Sr. Pr.—Edwin Wilson, Keith Morden, Russell Downer.

Jr. Pr.—Aileen Bland.

M. McCamus, teacher

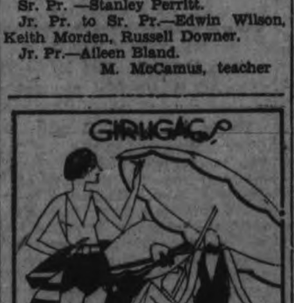

"Matches may be made in heaven," says impious Imogene, "but you have to go elsewhere to smoke 'em." By Gettler.

The Tule Marsh Murder

By NANCY BARR MAVITY

Story of a Missing Actress and the Taxing of Wits to Explain Her Fate

CHAPTER 51.

(Continued from Monday.)

Dr. Cavanagh leaned back in his chair. The lines in his face were deep corrugations, like crevasses worn in stone; but the face itself was somehow changed, smoothed into relief that comes with the end of conflict, the victory of a final decision.

"I always said you were a bright young man, Peter," he said, as casually as if the story he had promised to tell were of no more personal import than a smoking-room anecdote. 'How did you come to guess?"

"Partly because there was no one else whom Barbara would guard, not only with her life, but with her honor. That is what her silence meant. It is the only thing it could mean. It seemed wildly absurd, of course, to imagine you a criminal. You had the intellect to carry it through, to make it a perfect crime. But that wasn't enough. You must not only have the wit to conceal a crime, but the character to commit it.

"A chance conversation to-night made me understand the thing that has puzzled me in the way you handled Orme's trial. It was your ambition that took no account of the little question of playing fair with Graham when you sprang your previous meetings with Orme for the first time on the witness stand.

"You wanted to tower—to make us all pygmies. You didn't even see that it wasn't cricket to keep Graham in the dark. And you had me fooled, too. You had me fooled perfectly. That worried me, because you shouldn't have wanted to fool me. You were not only clever enough to do it—but you could want to do it.

"You told me the truth about yourself when you spoke of the single-minded people, the people who go their own way, the supreme egoists. You did not call them that, but that is what it amounts to, doesn't it? They are outside morality. They are not held by all those tanging threads that bind us to others. You didn't mind letting Graham down—you didn't mind letting me down—so that you could have the glory.

"I remembered things that you said. And the way you laughed when you told me once that we are all more or less insane. Your laugh troubled me at the time, though I didn't know why, I know now. It was because that laugh was the only time you ever came out from behind the wall you had built around your real self.

"You come out for a moment then. You laughed because you alone were secure in a terrible sanity—a sanity in which you could rule us, entangle us, play upon us. You alone were free and unhampered. And to-night it all came to me. It made everything clear. You said once that clues were negligible compared with motives.

"Well, you were right. I haven't a clue to go upon. I haven't a shred of evidence. The only thing I can see clearly in the whole dark business is a motive. Not even that—just the insight into the sort of man you are. You could conceal your tracks, but you could not quite conceal your character. And even yet I don't understand how you dared to do it—how you dared to take this case and follow it through, discover all that you did about it, uncover everything—and stop just short of uncovering yourself."

The doctor smiled.

"Yes," he said, "that presented its problems. I may say, in fact, that this was my most difficult case. Perhaps it will be remembered as my greatest triumph. You ask how I dared. But I dared to do nothing else! The only safety lay in the path of danger. There was Camberwell. I could not leave Camberwell to work alone, perhaps to stumble on the truth. I must keep the threads in my hands. And I dared not do less than my best. Camberwell is too good a man to be deceived by a fake. It must be the real thing. And it was the real thing, every step of it. It is not easy to go about solving a problem, step by step, exactly as if you did not know the answer—to remember every moment the precise limits of your supposed knowledge. But I did it. I did it so well that sometimes I almost forgot that it was only a game I was playing.

"It had its fascination, too. The most dangerous game, played with superlative skill."

"It was you who killed her?" Peter asked quietly.

"Oh, yes, it was I who killed her. I could not do otherwise. I always knew, of course, that I should not hesitate if the need arose."

Peter looked curiously at the face before him. Cavanaugh bore his gaze without flinching.

"'And yet you don't look like a murderer," Peter said.

"Why should I? Only a fool would be a professional criminal. Crime is the response to an emergency. Naturally I did not court emergencies. Words! Most of humanity is ruled by words, pretty words, ugly words. Honor, loyalty, crime—what are these but colored words? Stripped of their color, they are nothing. But only the minority is ready to pass beyond playing with those colored words. I very early found that out. One must pretend to play the game that the other children are playing. Only so can one be free to play one's own game unmolested. So I treated their words with the utmost seriousness—only I knew, as they did not, that the words meant nothing. I learned to be very careful. I put on the mask of their conventional morality—only I knew it to be only a foolish mask. There used to be rumors—before I learned that I must never let the mask slip. That is the reason I came out here to live. That is the reason I adopted Barbara. Barbara took the words seriously — very seriously indeed! A household with a grown daughter to preside over it was by just so much more entrenched in conventionality than even the most discreet of bachelor establishments."

"Is she really your daughter?" Peter broke in. "She thinks she is. That's why she won't marry me."

"I let her think it. Knowing Barbara's code, I thought it would hold her to me. You see, Barbara knows that I killed Sheila. But I didn't expect this. I—see," the doctor said slowly. "She believes that she is my daughter, and having found out what kind of a man I am, she fears that she has inherited some of my criminal tendencies. It is not convention that has shocked her, but biology!"

"How little you understand us, after all!" Peter's eyes shone with a strange pride. "Barbara did not need that. You could have been sure of her loyalty. You won it without lies. You won it by what you did for her. No lie could strengthen it. It is a part of her. You only hurt her—filling her with terror of herself!"

"But, my dear man!" Dr. Cavanaugh spoke in mild protest. "I could not possibly foresee that I would be obliged to kill anyone, still less that Barbara would find out about it. It was merely a general precaution. You may tell her the truth, of course. You may even tell her that I loved her. I have seen her suffer, and for the first time in my life I found that the suffering of others had power to hurt me. With all my strength I had that weakness.

"You may tell her that I loved her. I wish she could have been glad to be my daughter. But since she feels differently —" The doctor's shoulders straightened. He also had his moment of pride. "Since she wishes to be free of any taint from me, you may tell her that I can pass on to her no physical inheritance."

"I'd like to tell you," Peter said, "that I don't feel like that myself. I wanted to marry her anyway. I still would."

"Thanks. It's a queer thing, Peter. Perhaps it is just as well that this is the end. For I have discovered my weakness. I wanted Barbara's love, and I want your respect. The only things in life I have wanted that I couldn't go out and wrest from the folly of humanity. The only things——"

"Maybe it's a flaw in me, too," said Peter. "At least I never thought I could feel that way about a man who has done what you have done. But I—so far as I'm concerned, you have what you wanted. You are a man with a great mind, and you are a brave man—and you have been good to me. I—I shall always be rather proud of saying that you were my friend."

The simple truth of his statement shone from Peter's eyes. But he saw that the doctor did not believe him.

"Words—words," he muttered. "Soft, pretty words, to cover the sting of reality."

"Would you mind telling me—why you killed her?" Peter asked.

(To be continued.)

ANOTHER FINE PROGRAM CHAUTAUQUA TO-NIGHT

Celebrated Australian Violinist, Ernest Toy, Lowell Patton, Pianist, and Dr. Tehyi Hsieh, Chinese Lecturer.

The Chautauqua program tonight will be given by Ernest Toy, celebrated Australian violinist, and the inimitable Lowell Patton, pianist, composer, interpreter of life and moods, are not only distinguished musicians, but charming personalities as well. Their brilliant programs win universal acclaim; and a lecture by Dr. Tehy Hsieh, a graduate of Cambridge University.

"Education is China's greatest hope" says Dr. Tehy Ssieh, brilliant Chinese statesman and writer who speaks here at the coming Canadian Chautauqua Tuesday evening on "Awakening China." China's sons and daughters studying abroad are her best influence, as they bring back to her ideals of the western world."

Doctor Hsieh speaks of the intricacies of the Chinese alphabet and explains the massing of these thousands of Chinese symbols into a simplified alphabet, which, if studied even by the coolie for an hour a day for six weeks would educate him sufficiently to read the newspapers.

Doctor Hsieh has been called "the national interpreter of Chinese aspirations, philosophy and hopes". A brilliant and eloquent speaker, he gives a vivid picture of his country and the vast changes that are taking place within her boundaries.

Doctor Hsieh is managing director of the Chinese Trade Bureau at Boston. He received his education at the University of Cambridge, England, and as a one-time member of the diplomatic corps of the Chinese old regime he made such a name for himself that he was appointed to serve as economic adviser to the Chinese delegation at the Washington Conference on the Limitation of Armaments.

In the past twenty-two years Doctor Hsieh visited forty-eight nations. He is giving much time to speaking, in order to bring about a better understanding of the Chinese and the opportunity awaiting the Western world at the present time in China.

LAUGHS FROM LIFE

WESTERN DRIVER: Look out! Thank the Lord for 4-wheel brakes!

HE GAZED EAST, HE GAZED WEST THEN—

But Read for Yourself the Touching Tale of the Middle West's Wisest Man

The Indianian had made his pile. Sitting snugly on its summit, he looked—for the first time—beyond his borders.

"Now," he said, "I gotta go somewhere an' settle down."

He gazed eastward, where the shining spires of New York glittered against a backdrop of factory smoke. He marveled at the blaze of Broadway, the moiling subway mobs, the feverish social urge, the exquisite gowns. He noted the glory that is Fifth avenue, the squalor of the Ghetto, the pale faces of men who dwell amid steel and concrete. He even fancied, for one fleeting second, that he caaught sight of a Gentile.

Sighing, the Indianian turned his eyes westward.

Clear to the sparkling Pacific he gazed. He made out rugged mountains, snow-capped. Mushroom towns cracked the earth's crust with their hideous roofs, even as he looked. Oranges, and prunes, and raisins ripened in a suh that set blood-red. The shrill screams of Rotarians came faintly to his ears; Lions roared superlatives. Sleek boulevards unrolled endlessly; each lovely vista held its motor cop. Cameras clicked, mingling with the motor poppings of tourists from every other state in the Union.

The Indianian who had made his pile withdrew his corncob and spat reflectively. Then he rose, stretched, and summoned an architect to draw up plans for a sixty-room stucco castle, in the heart of Indiana.

S. J.

TO A LOVELY LADY

One would not fancy she could stay
So lovely as before—
Her eighteenth birthday far away,
Full fifty years or more;
Her youth the merest souvenir
Some lover might regret,
Since in her sere and yellow year,
Her beauty lingers yet.

Age is no setting for such charm!
Her loveliness defies
Old Time himself to do her harm:
Some potent secret lies
Within a face that fairer grows
As years are backward flung.
The wizardry of winter snows
Still keeps her beauty young!

Mabel Haughton Collyer.

There are 40,000 painters in arts, as well as many other aartists.

January is named from the Latin god, Janus, god of gates and doors; hence, of beginnings.

BEDTIME STRIP — By Arthur Chaponille and Edward McCandlish

FINANCIAL and MINING REVIEWS

TO-DAY'S QUOTATIONS

Closing Figures on Principal Active Stocks

Grain — New York — Mine — Canadian

MINING STOCKS

Over F. G. OKE & COMPANY Wire

(2.30 p.m. Quotations)

	High	Low	Last
Abana	175	171	175
Aconda	10	9	10
Ajax Oil	244	239	242
Assoc. Oil	440	425	430
Amity	22	..	..
Amulet	185	168	172
Area	16	15	15
Arno	37	33	33
Baltic Oil	215	210	210
Base Metals	445	440	440
Bathurst	14	..	..
Baldwin	2¾	2½	2¾
Barry Hollinger	28	27	27
Bedford	47	..	..
Bidgood	31	28	28
Buckingham	4	..	..
Capital Silver	6b	..	..
Capital Rouyn	3½b	..	..
Castle Trethewey	30	..	..
Cent. Manitoba	45	44	45
Chaput Hughes	10a	..	..
Dome	1015	1000	1000
Dalhousie Oil	390	..	..
Falconbridge	1350	..	..
Grandview	42½b	..	..
Goldale	6b	..	..
Goodfish	6½	5	5
Granada	26	25	25
Graham Bosq	8	..	..
Home Oil	2395	2350	2360
Hudson Bay	1685	1660	1660
Howey	104	102	103
Hollinger	565	..	..
Inter. Nickel	4825	4750	4805
Jackson Manion	8	..	..
Keeley	46	..	..
Kirkland Lake	88	82	82
Kootenay Flor.	15	14½	15
Lake Shore	2515	..	..
Manitoba Basin	28	27	28
Mayland Oil	1010	990	990
McDougall	47	45	47
McIntyre	1525	—	—
Mandy	70	68	70
Malartic	24	—	—
Mining Corp.	405	400	400
Big Missouri	154	146	147
Newbec	45	43½	43½
North. Can. Min	41	40½	40½
Night Hawk	6A	—	—
Nipissing	270B	—	—
Noranda	5825	5800	5810
Osisko	57	52	52
Pioneer	38	—	—
Pend Oreille	590	580	590
Premier	170	—	—
Southwestern Pet.	600	575	575
St. Anthony	17	16½	16½
San Antonio	14	13	14
Sherritt Gordon	775	760	760
Siscoe Gold	70	62	70
Sudbury Basin	860	850	850
Sylvanite	105	100	105
Cadaconna	8	7¾	8
Teck Hughes	830	815	825
Towagmac	170B	—	—
Thompson Cad	11½B	—	—
Treadwell	900	—	—
Ventures	830	815	815
Vipond	83	82	82
W. Hargreaves	176	175	176
Wainwell Oil	34	33	33½
Waite	600	—	—

Mont. Ward	127¾	124½	127¾
Inter. Nickel	48¾	47¼	48
Nash Motors	85¼	83	85½
Overland	23¾	21¼	23¾
Pan-Amer. B.	62¾	60¾	62½
Postum Cereal	74¾	74	74¾
Radio (New)	83	78¾	82¼
Studebaker	77	76	76
Texas Gulf	72	72	72
Timken Roller B.	99	98	98
U. S. Steel	208¼	205¾	208¼
Yellow Cab	38¾	36¾	38¾
Col. Graph.	66	64¾	66
Bendix	102	95¾	102
Simmons	118¾	117¾	118
Inter. T. and T.	110¾	108¼	110¾
Kansas City	106¾	106½	106¾
Radio-Keith	37	36	36¾

TORONTO STOCKS

Supplied by BIGGAR, TURNER & CRAWFORD Peterborough

(2.30 p.m. Quotations)

	High	Low	Last
Abitibi	45-6	..	..
Bell Telephone	168	167	167
Brazilian	58	..	..
Brit. Amer. Oil	50¼	50	50
Burt, F. N.	67	65½	67
Canada Cement	26½	..	..
Canada Dry	94	93½	94
Can. Canners	26	..	..
Can. Ind. Alcohol	23	22½	23
Can. Pacific Rly.	240	238¼	238½
Carlings	14½	..	..
City Dairy	67½	..	..
Con. Smelters	390	..	..
Distillers Seagrams	16¾-17	..	..
Hiram Walker	19¾	19	19¾
Int. Nickel	48¾	47¼	48¼
Int. Petroleum	26½	25¾	25¾
Imperial Oil	30	29½	30
Laura Secord	44	..	..
Loblaws	21	..	..
Massey-Harris	53½	53	53
McColl-Fron.	41¼	..	..
North. Bakeres	33¼	33	33
Page-Hersey	137	136	136
Shredded Wheat	95B	..	..
Steel of Canada	56¼	55	55
Ford "A"	49	47¼	49
Durant	15½	..	..
De Forest C.	70¼	70	70¼
Can. Dredge	69½	..	..

WINNIPEG WHEAT

Dec.	162	156⅝	158¼
July	173	168	170
Oct.	166½	161½	162⅝

CHICAGO WHEAT

Dec.	154	148⅝	150⅝
July	140¾	137⅝	138½
Sept.	147	141¼	143¼

CHICAGO CORN

Dec.	99⅛	97½	98
July	103	102⅛	102⅞

CHICAGO RYE

Dec.	117	113¾	114¼
July	106⅝	105¼	106¼

CHICAGO OATS

July	52¾	51⅞	52⅛

LIVERPOOL

Opening 2-2½ up.
1-20 Oct. 2¼ up
Dec. 2¼ up
Mar. 2⅝ up
2-15 July-2½ up.
Oct.-1⅞ up.
Mar. 2¼ up.

NEW YORK MARKETS

Over STOBIE-FORLONG & CO. Wire

(2.30 p.m. Quotations)

	High	LoLw	Last
New york stocks			
Amer. Can.	166¼	163¼	165¾
Amer. Smelters	108¼	107	108¼
Bethlehem Steel	121¼	118¼	121
Balt. and Ohio	136¼	133⅞	136¼
Anaconda Copper	114½	113¼	114½
N. Y. C.	241	239	241
C. P. R.	239	238¼	239
Fleschmann Yeast	95⅞	94¾	95⅝
General Electric	367	359	365
Consol. Gas	150⅞	148¾	150⅞
General Motors	70¼	66½	70¼
Hudson Motors	87½	85½	87½
Inter. Comb.	73½	71⅞	73½
Kennecott Copper	86¾	85½	85½

F. G. OKE & CO.
MINING STOCK BROKERS
TORONTO, ST. THOMAS, WINDSOR, LONDON, LINDSAY, BARRIE, KITCHENER, ORILLIA.
Local Office:
390 GEORGE STREET - PETERBOROUGH
'Phone 2593 w.f

Too Much Stress Laid On Shortage Of Wheat Crop

TORONTO, July 23. — While output of grain in any country is always an important economic factor, this has been especially so in the past in Canada, as one of the newer countries. However, in recent years Canada, both in the east and west, has made rapid progress in industrial development, with the result that today a short crop does not impede business as it did even a decade ago.

Indications are that Canada's wheat crop this year will range between 300,000,000 and 350,000,000 bushels. A change in condition for better or worse may occur between now and harvest. General and copious rains between now and August 1st would do an immense amount of good, although the harvesting of a normal crop per acre appears out of the question.

Canadians have begun to think of wheat in terms of half billion bushel crops, because on two other occasions the country has approached or exceeded that level. From 300,000,000 to 350,000,000 bushels would be a good-sized harvest, considering the higher ranking our industries have attained. The danger is that too much stress may be laid on a short wheat crop.

TRADING DULL ON EXCHANGE

International Nickel Is In Demand and Adds Quarter To 48.

TORONTO, Ont., July 23.—(Canadian rees).—Trading on the Toronto Stock Exchange this morning was still dull. Changes were irregular and within restricted amounts.

International Nickel under comparatively good demand added 1-4 to 48 and Ford "A" added 1-2 to reach 49 1-2 under light buying. Many of the other leaders weakened. Brazilian sold off 1-2 to 58, Massey Harris 1-4 to 53, Moore Corporation 1-2 to 50 1-2, Steel of Canada 1-4 to 56 1-4. Honey Dew lost fractionally also to 29 3-8. Page Hersey dropped a full point to 136 and Canadian Pacific slumped 2 to 240 on sales of five shares. Canada Canners lost 1 1-4 on its common to 24 1-4 and on its preferred issues it added 1-2 to its first at 90 and dropped 7-8 on the second to 24 3-4. Loblaw "A" remained at 21 but Loblaw "B" receded to 20 1-4.

Canada Gypsum escaped the general easing tendency with a slight advance to 108 3-4. Canada Cement preferred added 1-2 to 97 3-8. Service stations gained one to 139 on the preferred and lost 1-2 to 64 on the common. Walker's which was again the leader of the beverages moved within a narrow range and was steady at noon at 19. Of the oils International Petroleum was not as active as usual while Imperial still hovered around 30 and home added 1-4 to 23 1-2 and British American lost slightly at 50.

OIL GOSSIP.

ASSOCIATED

Associated keeping up circulation in its well in an effort to loosen the stuck bit in the bottom of hole. Several methods are available for overcoming present trouble and will be tried till one proves successful.

HOME 3

Home 3 ready for diamond drill start drilling to production as hole is now thoroughly cleaned out.

SOUTHWEST PETE

Southwest Pete, drilling at 4,762 feet with harder formation making progress slower. Imperial report does not show the limestone reached.

DALHOUSIE 7

Drilling at 2,853 feet. Made over 100 feet this week.

ADVANCE

Advance 5 stil ltrying to sidetrack tools at 3,531 feet.

MAYLAND

Mayland 2 still running casing at 1,489 feet Mayland 3 drilling at 860 feet, making 400 feet this week.

HIGHWOOD

Highwood Imperial drilling at 4,455 feet.

STERLING PACIFIC

Now at 1,670 feet and drilling. Made over 500 feet this week.

BALTAC

Baltac 1 made 540 feet this week. Now at 1,590 feet and drilling.

BOW RIVER

Bow River 2 fishing for under reamer cutter at 2,765 feet.

FOOTHILLS 2

Foothills 2 drilling at 4,577 feet. Now 220 feet in the lime.

ROYALITE

Royalite 6 still at 4,531 feet. Trying to back off left hand pipe. Royalite 12 drilling at 4,913 feet. Royalite 16 waiting for fishing tools at 5,060 feet

CALMONT

Calmont making progress on eight wells. No. 2 at 2606 feet. No. 4 at 1920 feet. No. 6 at 850 feet. No. 5 at 75 feet. No. 1 at 52 meet in the lime. No. 3 rigging up and cellars dug ready for derrick erection at No. 7 and 11.

DOME

Dome Oils under-reaming and carrying ten inch casing at 3450 feet

HOMESTEAD

Homestead No. 1 north of East Crest down about 1500 feet.

DALLAS and CALMONT

Dallas shareholders meeting August 8th to confirm resolution of directors providing for amalgamation of Dallas with Calmont effective immediately after the meeting If passed Dallas shareholders may exchange three Dallas for one Calmont with further right of purchasing one Calmont at $1 per share.

MERLAND

Merland, most southerly well in Turner Valley, around 1,200 feet. Using rotary.

WARNER

Warner No. 2, about three miles west of Highwood Imperial, down about 700 feet.

SOUTHWEST PETE

Southwest Pete still making footage in hard formation. Latest report 4,739 feet. No definite sign of limestone as yet.

HOME

Home No. 3 diamond drill rods run in hole Saturday, but pulled out for further clearing of hole. Should be going again shortly.

MINING ISSUES REMAIN FIRM

Few of Leaders Suffer Recessions On Toronto

TORONTO, Ont., July 23.—Issues were firmer on the whole as a result of this morning's trading on the Standard Mining Exchange although some leaders suffered recessions. Ajax Oil and Amulet again accounted for considarble of the turnover, the former strengthening 3 to 2.41 and the latter adding one to 1.77, after reaching a high of 1.85.

Mayland Oil gained 60 to 10.10, Base Metals 15 to 4.45, Teck Hughes 15 to 8.20 and Foothills Oil 25 to 8.50. But Noranda showed another slump of 45 cents to 58.05. Pend Oreille gained ten to 590 and Big Missouri settled at 1.49 after activity that reached a high of 1.55. Sudbury Basin advanced 5 to 8.60 and Sherritt-Gordon retreated to 7.70 by the same margin.

Lake Shore firmed 25 at 25.25 and McIntyre 15 to 15.25, both on low demand and of the other precious metals Hoilinger was steady at 5.65 and Dome receded 25 to 10.00. In the Oils Associated showed a drop of 20 to 4.25.

STOCK A DAY

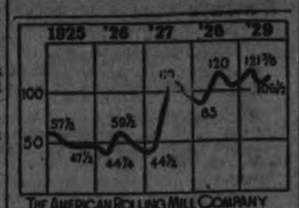

THE AMERICAN ROLLING MILL COMPANY

THE AMERICAN ROLLING MILL COMPANY.

Patents controlling a special process for manufacturing continuous steel sheets are held by the American Rolling Mill Company. This concern is one of the largest producers of specialty sheet steel. These steel sheets including enameled, electric, galvanized, alloy coated, annealed, pickled and black are used in the manufacture of electrical equipment, culverts, tanks, railroad cars, auto bodies and accessories, stove parts, metal doors and trim and general sheet metal works.

Through subsidiaries it owns ore properties, steamship lines on the lakes and coal properties and it licenses other steel concerns to use its processes on a royalty basis. It has plants at Middletown, Columbus, Elyria and Zanesville, Ohio, and at Ashland, Ky., and Butler, Pa., with a total capacity of 1,571,500 ingots a year.

Development of the business and of the processes have prevented the use of plants at capacity since 1922 but sales have increased consistently. Net in 1928 amounted to $3,889,116. This compared with $3,748,564 in 1927 and $4,064,050 in 1926, the record year.

Funded debt totals $33,082,781. Capital stock outstanding includes $88,400 in 6 per cent preferred of $100 par and $35,483,850 in common of $25 par. The 6 per cent preferred stock has been called for redemption at 105. There is authorized $17,995,500 in cumulative preferred but none is issued. Dividends on the 6 per cent. preferred have been paid regularly. From 1924 to 1928 inclusive 8 per cent was paid in cash on the common and 5 per cent in common stock. The stock dividend of 5 per cent is payable July 30 and 2 per cent a quarter in cash is being paid this year.

As of Jan. 1, 1929, total current assets were $27,664,128, current liabilities amounted to $6,769,344 and net working capital was $20,894,784. Book value of the common was $44.01 a share. (Copyright, 1929, by the Bell Syn., Inc.)

MINING MART REMAINS SOFT

Prices Reach Pit On Summer Depression—Kirkland Lake Issues Proves Firmest

PORCUPINE SHARES SAG

TORONTO, July 23 (Special to The Examiner).—Trading on the mining market during the past week reached what is thought, or rather hoped, to be the low point in the seasonal depression which has prevailed for the past month. Prices continued to recede, the higher-priced issues yielding as much as any. Nickel and Noranda both eased, while the gold stocks, with the exception of Hollinger and Wright-Hargreaves, likewise softened.

June figures for Ontario gold production including totals for the half year, indicated a steady growth in volume of the output from the Kirkland Lake camp. The Porcupine camp has been losing ground for some time, the value of crude bullion being lower in practically every successive month during the past half year. On the other hand, Kirkland Lake output is showing a steady and substantial increase, with the result the total production for the province was over half a million in excess of the corresponding period for 1928. This change is having its effect on public opinion regarding the gold mines, the stocks of the Porcupine mines losing ground, and the Kirkland Lake mines holding well in the face of the pressure of present market conditions.

Prices among the cheaper issues show a decided tendency to react sharply to any interest, whether bullish or bearish, that is displayed in them. With volume of sales continuing on the light scale of the last month, the smallest hint of buying or selling had an immediate effect on values. In most quarters this is taken as an indication of general lack of public interest.

Waite-Ackerman-Mongomery and Peterson Cobalt appeared to be the market leaders, but in spite of the fact that both these issues closed the week higher, their activity was scarcely more than a flurry. Strength developed in Amulet during the latter part of the week,following the announcement of satisfactory financing arrangements, and the completion of plans for the construction of the mill. The gain in popularity of the gold-copper stocks, represented largely by Amulet, Noranda and interests of the latter company, has been a big factor in keeping the general mining market on a steady keel through recent dull times.

Definite trend was lacking in the oils, though the gains outnumbered losses. Ajax weakened during the early part of the week, but appeared to be moving back at the close to the high level of the previous week. The rise and fall of Associated Oil, as a result of favorable and unfavorable rumors, was one point of interest, while a sharp upward movement in Mayland also met with comment. Considerable interest was noticeable during the week in negotiations being carried on between the officials of Home Oil and Mill City Oils, and though no official information was forthcoming as to the arrangements made, the market for the two issues appeared to have settled down, little change being made in the price of either stock.

ADVERTISE IN THE EXAMINER

MINING BRIEFS

A Special Service to The Examiner

Manitoba Basin are diamond drilling on the company claims at Herb Lake, Manitoba. It is said that they have indicated commercial ore for a length of 500 feet and to the vertical depth of about 200 feet. It is the company's intention to do deeper drilling.

That the market is aware of the estimated piling up of the cash surplus of Vipond at the rate of $25,000 monthly is evidenced by the way the stock jumped 15 points this morning.

There is a tendency to size up mining developments by checking market quotations and there is some failure to realize the great change which recently has come over the mining industry in Manitoba," says G. R. D Laycock, Secretary of the Manitoba Chamber of Mines, in speaking of Manitoba's "Hinterland" He went on to say that the period of investments in the area under review is just opening On the projects accounting for the major part, amounting to $54,000,000, of the development expenditure during 1926-28, it is proposed in the next two years to make a further expenditure of $62,000,000, not to mention the likelihood of further new project being commenced Were the money being spent on railroads, roads, mining developments, paper and power plants, etc, "pure speculative investments" some question might arise as to the ultimate value But such is not the case Two years ago in the Flin Flon Mine, there was indicated ore of greater value than came out of the Cobalt district during the last twenty years, while to-day the value of indicated ore at Flin Flon, Sherritt-Gordon, Central Manitoba Mines and Mandy Mines, is nearly twice as great as the twenty years production from the Cobalt district!

It is understood that the examination by independent engineers of the Malartic is completed and the report is being prepared.

Rumors heard in the Waite camp say that Waite are still getting good ore in their last hole, with a small amount of zinc and comparatively clean ore.

The new diamond drilling program recommended by Cyril Knight for the Murphy Mines, East Kirkland Lake, is under way with a shallow hole being punched down from the north under No. 4 in the vicinity of the 100 foot Margueratta shaft.

Developments on the Wright Hargreaves continue to improve and a report is current that the mill tonnage is to be raised immediately.

Northland Mines, situated in Gauthier Township, has definitely decided on a suspension of operation. Northland Gold Mines, it will be remembered, were taken over at the beginning of the year by the Golden Centre Mines Inc., of New York City.

The Link Between Lindsley Group, Coniaurum and McIntyre

When under Coniagas Mines control, Coniaurum Mines mill production failed to stand up to expectations, the immediate virtual sales of control to the Lindsley interests came as a surprise. Interest attaches to this new development from the fact that Joseph Errington is a director of McIntyre Porcupine Mines and at the same time prominent in the Lindsley enterprises.

McIntyre-Porcupine is carrying forward development of its property at great depth towards the northeast, and while the workings at the 375 horizon are still some 1,500 feet from Coniaurum boundary, sufficient is known of conditions, presumably, for McIntyre management to judge pretty well what may be expected from Coniaurum at this depth. At horizons between 1,800 and 3,400 feet on the McIntyre, workings have been carried over almost to the Coniaurum line.

The conclusion drawn is that conditions on McIntyre as workings approached Coniaurum were so favorable as to warrant the Lindsley interest taking Coniaurum over and carrying on developments at greater depths. It may be that in good time an arrangement will be made whereby Coniaurum property will be developed at depth through extensions into that mine from McIntyre's workings. At the 3,875 horizon McIntyre is carrying a main drive right through the sheared zone (northeast and southwest) which has a great width and in which a number of fine ore shoots have been encountered. If this wide sheared zone persists into Coniaurum, the prospects of finding such ore shoots in that property also are bright.

SCIENTISTS MEET IN OPEN SESSION

(Continued from Page 1).

portance of chemistry training in the pursuit of biological studies.

Canada Leads.

The geography section heard the Presidential address of Brigadier E. M. Jack, a discourse on national surveys. He pointed out Canada had taken the lead in photographic surveying, a method peculiarly suitable to South Africa. While generally paying warm tribute to the outstanding work in all kinds of surveying in Canada, he expressed the opinion that a system with more centralized control might better be adopted in other parts of the Empire, so far as the executive side was concerned.

Fire-Walking Ceremony.

Among subjects of more popular interest was a paper on the native fire-walking ceremony in Natal Province, by Prof. R. U. Sace. This was read before the anthropology section, which adjourned to a local moving picture theatre during the morning for better illustration of the paper.

The lectures are receiving good audiences even for the most intricate topics, while a great number of South African scientists and professors are taking full advantage of the interchange of ideas with the specialists from overseas.

More than 40,000,000 people in the United States have one or more colds every winter.

SPEED-BOATS SINK AFTER COLLISION

CHICAGO, Ills., July 23 (Canadian Press).—Two speed-boats, carrying passengers, collided head-on in Lake Michigan, 200 yards off Navy Pier, last night. One was drowned, another is missing, and the other 10 passengers swam ashore or floundered about in the water until rescued by nearby craft.

The passenger who drowned was Leo Sussskind of Yonkers, N.Y. David Cohen, Chicago, is missing, and the lake was being dragged early to-day for his body. Several of the passengers were injured in the collision. Both boats, each travelling 40 miles an hour over the smooth lake surface, sank almost at once.

FOREIGN EXCHANGE.

NEW YORK, N.Y., July 23 (Canadian Press)—Foreign exchange steady; demand rates (Great Britain, in dollars), Great Britain 4.84 7-8; Canadian dollars, 13-32 of one per cent. discount.

LOUIS SINGER IS RELEASED

Justice McEvoy Grants Release On Writ of Habeas Corpus.

REFUSE TO GRANT BAIL.

TORONTO, Ont., July 23 (Canadian Press).—Louis M. Singer, K.C., committed to jail yesterday for alleged contempt of court, was released this afternoon on a writ of habeas corpus granted by Justice McEvoy.

The writ was first made returnable on Thursday when any reply might be heard before Justice Jeffrey in weekly court. After handing down this decision at 12.25, Justice McEvoy changed it at 1.15 to make the writ returnable immediately, and counsel for Mr. Singer, R. T. Harding, K.C., and W. F. O'Connor, K.C., immediately began a search for Justice Jeffrey in order that he might come to Osgoode Hall and hear the matter argued forthwith.

Justice McEvoy refused to grant bail, advising them to appear before another judge.

Wheat Suffers Early Setback In Chicago

CHICAGO, Ills., July 23.—(Canadian Press).—Quick setbacks from early new advances developed in Chicago grain markets to-day in much less one-sided trading than has been the rule of late. Continued "no rain" reports from the drought region northwest were largely offset by advices that Argentine wheat is being offered in Europe at sharp discounts under wheat from the United States and Canada. Opening 1-2c to 1 1-2c higher, wheat rose a little further and then rapidly fluctuating went well below yesterday's finish. Corn and oats were relatively firm, with corn starting 1-8c to 5-8c up, and afterward maintaining strength. Provisions declined.

Stocks Move Higher On New York Exchange

NEW YORK, N.Y., July 23 (Canadian Press).—Reversing their trends of yesterday, stock prices moved higher to-day while grain prices declined. The rally in stocks, which came after an opening period of irregularity, carried nearly a score of issues, including several public utilities, to new high records. Gains in the active issues ran from 1 to 6 points, and were distributed over a fairly broad list.

Call money renewed unchanged at 7 per cent. with indications that the rate might be maintained, but time money was perceptibly firmer, with all maturities again quoted at 8 per cent. as against 7¾ to 8 yesterday. Calling of loans was only moderate.

INCREASE IN BREAD PRICE

TORONTO.—As predicted when the price of wheat commenced to soar the price of bread followed suit to-day in Toronto, the 24 ounce loaf being quoted at 11 cents to-day, a one cent increase, with the seven cent 12 ounce loaf again selling at eight cents. This follows the increase in flour prices which automatically followed the jump in the wheat quotations.

Flour to-day is $9.25 in jute bags, compared with $7.20 for the same quality flour on January 4. It was on January 1st that the price of the 24 ounce and 12 ounce loaves was reduced one cent.

With the growth of twelve-day beards upon their faces, L. W. Mendell and R. B. Reinhart, pilot and co-pilot of the second-hand plane 'Angelus' landed at Culver City, Calif., after record-breaking continuous flying, mid-air refueling endurance test of 246 hours and 43 minutes. They broke the previous record by approximately 72 hours. The photograph here shows, left to right, L. W. Mendell, pilot; Slade Hulbert of refueling airplane; E. McManus, Culver City airport manager; R. B. Reinhart, co-pilot endurance plane, and Mrs. Reinhart.

Peterborough's Confederation Day Celebration

Souvenir Books

An Excellent Souvenir of Peterborough

Each - 25c

For sale at

The Peterborough Examiner LIMITED

South Office

DISTRICT NOTES from Villages and Towns in District

(BY CORRESPONDENTS OF THE EXAMINER)

AT TRENT RIVER.

The cottagers have arranged for an afternoon of bridge and euchre to be held on Monday afternoon, July 22, at Coral Gables Casino. Refreshments served at the close of the games, an entrance fee is to be collected, and the proceeds are for the Star Fresh Air Fund.

Mr. and Mrs. Anthony Sweet and family, of St. Catharines, are visitors with the former's sister, Mrs O'-Gorman and family at Algrada.

Mrs. Fred Stables left on Saturday for Toronto from spending a few weeks with Mrs. Mitchell at Raeden.

Mr. and Mrs. Sydney Copley and son Athol, of Toronto, spent the week-end with Mr. and Mrs. Ed. Wildman.

Mr. and Mrs. W. H. Boyd and children, of Toronto, Mrs. Coutch and children, of Campbellofrd, were visitors last week with Mr. and Mrs. W. H. Redden.

Mrs. (Dr.) O .C. Watson, who has been holidaying at he rsummer home, As You Like It, left on Sunday for a motor trip to Ottawa, accompanied by her sister, Miss Gertrude Maynard, of Campbellford. They expect to return on Wednesday.

Miss Sherman, R.N., left on Friday for her home in Providence, Rhode Island, after spending a few days with Mrs. E. H. Fairbrother.

Mrs. Charles Fogal and son Max left on Saturday for Chicago from spending a few days at Lazy Lodge with Mr. and Mrs. John Armstong.

AT HAVELOCK.

Mrs. R. Jones is confined to the house as a result of injuries received when she missed her footing leaving a local store, and fell forward on the cement sidewalk. She was rather badly shaken up, and injured the right knee, which required the attention of a physician. It is thought she will be able to be out in a few days.

Little Jack Hagerman had his arm broken in two places when he fell from a fence in the back yard on Friday morning. Dr. Sutton, of Norwood, set the fracture, but considered an X-ray advisable.

Mrs. J. A. C. Allan, who was injured in a motor accident, is out of the hospital and convalescing at the home of her friend, Mrs. Cook, at Kingston. We are glad to hear that the injury to her eye is not as serious as was at first thought.

Miss Edith Parcells, of Galt, is spending her vacation with her mother here.

Mrs. Wilkie, of Guelph, is spending a few days with her mother, Mrs. Ed. Williams.

Miss Edith Roberts, of the school staff, is attending a summer course in Toronto.

Miss Dickson, of Yonkers, N.Y., is visiting her sister, Mrs. Pincombe.

Miss Annie Stillman, who has been attending the Business College at Smith's Falls ,is home on her holidays.

Lynn Anderson, of Toronto, is spending a couple of weeks with his mother here.

Mr. Grenville Thompson, of Walkerville, is home on his holidays.

Miss Marion MacAuley, of Toronto, is spending a couple of weeks with her uncle and aunt, Mr. and Mrs. P. McCann.

Mr. Roy Campney has secured a position at Mountain Grove, and left for that place on Monday.

Bert Hagerman, Arthur Thompson, and Nelson Chiles left on Saturday for the Cadet Camp at Barriefield, where they will remain for one week.

The W.A. of St. John's Anglican Church held a successful afternoon tea on the lawn at Mrs. Cook's cottage, Trent River, on Wednesday afternoon. A nice lunch was served and a good time enjoyed by all.

Mr. and Mrs. J. H. Moore and children, Mr. and Mrs. McCann, Mrs. Bedford and children, attended the fowl supper and garden party at Norwood on Wednesday, and report a supmtuous supper and an enjoyable time.

Mrs. W. O'Brien, of Toronto, was in town last week en route from Montreal, where she spent a week with her daughter. While here she was the guest of Mrs. Kiernan.

Mrs. Logan and children attended the garden party at Norwood on Wednesday evening.

Born — On Wednesday, June 18, to Mr. and Mrs. J. Doughty—a daughter.

Mr. Jay Bedford and family visited friends at Marmora on Sunday afternoon.

AT BRIDGENORTH

Miss Marion Rutherford of Toronto was a recent guest at the home of Miss Jean Irwin, Fourth Line of Smith.

Mr. Earl Mann of River Rouge, Michigan, who spent his holidays with his parents, Mr. and Mrs. J. Gordon Mann, has returned home.

Mrs. F. Tully of Peterborough is spending a few days with her mother, Mrs. Long, Chemong Park.

Miss Mildred Archer, who has been visiting her parents, Mr. and Mrs. J. Archer, has returned to Toronto.

Mr. and Mrs. Irwin and family of Florida, are visiting at the home of Mr. and Mrs. J. Irwin of Smith.

Miss Mary Wheeler of Bridgenorth was a recent guest at the home of her sister, Mrs. E. H. Sisson, Woodbine avenue.

Mr. and Mrs. N. Ireland and family, who have been visiting friends in Bridgenorth have returned to their home in London.

Mr. and Mrs. Norval Ireland and family of London were recent guests at Mrs. Ireland's sisters, Mrs. J. Jopling, Bridgenorth.

Mr. and Mrs. Murray Smythe and son, Jack, who have been visiting friends in this district have returned to their home in Montreal.

Mr. and Mrs. Harry Jackson of East Emily and Miss Margaret Mann and Messrs Fred and Clarence Mann of Smith, motored to Cobourg on Friday and went on the trip to Niagara Falls by Lake Ontario.

AT BONAR LAW

BONAR LAW, July 22.—Mr. William Stiles returned to Toronto on Wednesday after spending his vacation here.

Miss Grace Stiles returned to Belleville on Monday.

The majority from this community attended the lawn social at Springbrook on Wednesday night.

Mr. and Mrs. Percy Gordon of Marmora visited friends on the 12th Line on Thursday evening.

Mr. H. B. Keslick of Peterborough and Mr. Tinney of Cavan were visitors at Mr. D. Wellman's on Tuesday.

Mr. W. S. Stiles has purchased a new car.

Mr. and Mrs. W. Wellman and Mrs. John S. McKeown motored to Peterborough on Wednesday.

Mr. and Mrs. Reg. McGee and Donna Jean were guests at John S. McKeown's on Tuesday evening.

Mr. and Mrs. Bill Barlow motored to Bancroft on Sunday.

AT MARMORA

Mr. W. J. Cottrell spent Saturday in Belleville.

Mr. and Mrs. J. Simmons of Campbellford visited the latter's father, Mr. William Jones on Sunday.

Mr. and Mrs. Donald Gehan left for Fort William on Saturday after spending two weeks with the former's parents, Mr. and Mrs. J. E. Gehan.

The Ladies' Guild of St. Paul's Church held a bake sale on Saturday afternoon at Mrs. J. A. Rice's cottage, Crowe Lake, the event being well patronized.

Miss Marjorie Henderson of Glanmire is visiting her sister, Mrs M. Lavender, for a few days.

AT THOMASBURG

Mrs. William Adams, Mr. Leslie Emerson and Mr. Roland Perry are on the sick list.

Miss Laura Sherry and brother Wilbur, of Lotta, visited friends in this vicinity recently.

Mr. and Mrs. Walker Sayers of Peterborough and Mr. and Mrs. John Green and family of Fuller, visited Mr. and Mrs. Wilbur Sherry on Monday.

Mr. and Mrs. Ritchie Green and family spent Sunday in Sydney at the home of Mr. and Mrs. Emerson Hough.

Mrs. Henry Blakely and Mrs. James Adams spent Friday at Moria with Mr. and Mrs. Clarence Mullett.

Mr. and Mrs. Archie Reid and family of Kingston spent Sunday with Mr. and Mrs. Wilbur Sherry.

Mr. Donald Morton and Miss Luella Morton of Belleville took tea on Sunday with Mrs. Mabel Carleton.

Mrs. William Marshal of Plainfield spent a day recently with friends in this vicinity.

Mr. and Mrs. Grantley Burleigh of Roslin spent the tea hour at the home of Mr. and Mrs. Walter Harrison on Friday.

AT WESTWOOD

WESTWOOD, July 22 (Examiner Correspondence).—The members of the Women's Missionary Society of the Presbyterian Church held a quilting on Thursday afternoon in the basement of the church. A busy and profitable time was spent; seven quilts being completed. During the social hour, dainty refreshments were served.

Mr. and Mrs. L. Irwin and the Misses Irene and Lillian Irwin of Florida, are guests of Mr. and Mrs. R. C. Breckenridge.

Miss Isobel Stewart of Toronto is spending the vacation at the home of Mr. and Mrs. Gordon Warner.

Miss Claire Renwick has returned from Toronto, where she attended the summer school at Knox College, as a delegate from the Presbyterian church.

Miss Dorothy Cardwell is the guest of her cousin, Miss Helen Cameron.

Mrs. C. Tyler of Cleveland, Ohio, is the guest of her sister, Mrs. R. C. Breckenridge.

The many friends of Miss Helen Graham, who is undergoing treatment in Nicholls Hospital, wish for her a speedy recovery.

Mrs. J. Stewart and Miss Barabara Stewart of Toronto are guests of her daughter, Mrs. John Sargent and other friends here.

Mr. Stewart Neilson is attending the military camp at Barriefield.

Miss Margaret Reid of Peterborough is the guest of Mrs. Gordon Warner.

Misses Ruth Cardwell and Zola Warr have returned from a holiday at Port Perry.

Mrs. Robert Lancaster and daughter, Helen and Jean, of Napanee, are guests of her parents, Mr. and Mrs. Thomas Sheaver and other friends here.

LAKEFIELD.

A branch of the Haboco Stores opened in Lakefield on Friday in the store formerly occupied by the Flynn Company.

An afternoon tea and sale of home cooking will be held on Mrs. H. J. Stuart's lawn on Tuesday afternoon, July 23, at 3 o'clock, under the auspices of the ladies of St. John's Church.

A pie and ie-cream social will be held under the auspices of the Woman's Institute on Saturday evening, July 27.

A moonlight excursion, the first of the season, will be run under the auspices of the Lakefield Fire Brigade on Tuesday evening, July 23 per steamer Stoney Lake to Juniper Island ,where a stop will be made for dancing.

Mr. G. A. Graham is in Nicholls Hospital in Peterborough very seriously ill.

Mrs. Lorne Webster was in Peterborough on Tuesday.

Mrs. John Blewett is down from Burleigh Falls, and has been very ill at the home of Mr .and Mrs. Braden Blewett. Mrs. Blewett is reovering slowly.

Mrs. F. J. Burgess, Misses Verna and Doris Burgess are spending a few days in Toronto.

Dr. J. R. Fraser is in Ottawa this week.

Mrs. J. E. Grant and children are visiting Rev. and Mrs. P. L. Juil in Brooklin.

Rev. P. L. Juil and Master Gordon, of Brooklin, were in the village this week calling on friends.

Miss Elizabeth Thomson is visiting friends in Campbellford.

Messrs. Robert and Walter Spence and Alexander Sutton are at Camp Skookum, Clear Lake.

Miss Irene Young and Mrs. P. J. Foley and son Pat were in the village on Wednesday from Young's Point.

Mr. William Webdale is in St. Joseph's Hospital, Peterborough, where he underwent a serious operation this week.

AT TRENT RIVER

Mr. Will Wright, Mr. and Mrs. Alexander and son Walter of Toronto were week-end visitors at "Windermere."

Messrs Stewart Alexander and Arthur Wright of Toronto are spending two weeks with their grandmother, Mrs. James Wright at "Windermere."

Miss Sherman of Providence, R. I. is a guest with Mrs. E. H. Fairbrother at the summer home.

Mr. and Mrs. Hilliard Coxwell and family of Campbellford are holidaying at "Cedar Nook."

(Examiner Staff Correspondence)

CAMPBELLFORD, July 20. — Mr. George Lucy, of the staff of the Campbellford Herald, is confined to his bed with a painful illness.

Miss Margaret Lynch, Windsor, is visiting her father, Mr. D. J. Lynch, Booth Street.

(Examiner Correspondence)

AT HAVELOCK

Mrs. R. Jones is confined to her home as the result of injuries received when she fell as she left the store of one of our local merchants. The right knee is rather badly hurt, and she is suffering from shock. It will be some time before she will be able to walk.

Miss Evelyn Gray of Trenton is visiting her aunt, Mrs. Kieman.

A number of citizens attended the fowl supper and garden party in Norwood Wednesday evening. A fine time was enjoyed by all.

Mrs. Ed. Williams has returned home, having spent a few days with Mrs. Cross in Toronto.

The W. A. of St. John's Anglican church, held a successful afternoon tea on the lawn at Mrs. Cook's cottage, Trent River, Wednesday.

Mr. Grenville Thompson of Walkerville, is holidaying with his mother here.

Mrs. Reg. Crawford and children of Toronto, have returned home, having spent a week with the former's sister Mrs. Bedford.

Miss Marion McAuley of Toronto, arrived Tuesday evening to spend her holidays with Mr. and Mrs. McCann.

Mrs. J. A. C. Allan who was injured in a motor accident at Kingston was able to leave the hospital on Saturday. The gash over her eye took fourteen stitches to close, but the sight is not impaired as was at first feared. She and Mrs. Cook, who was in the same crash, are resting quietly at the latter's summer home at Kingston.

Mrs. Rae Phillips and children of Campbellford are spending a few days with her mother Mrs. Vanderwoort.

Miss Edith Roberts of the school staff is taking a summer course in Toronto.

Mr. Roy Campney left Monday for Montain Grove, to work for the C.P.R. there.

Miss Dickson of Yonkers, N.Y. is visiting her sister, Mrs. Pincombe.

Lynn Anderson is spending his holidays with his mother, Mrs. Annie Anderson.

Miss M. O'Brien of Toronto, formerly of Havelock, visited Mrs. Kiernan on Tuesday. She was en route from Montreal where she spent a couple of weeks with her daughter, Mrs. L. Butters.

Mr. H. F. McNichol, manager of the Bank of Toronto, who is on three months leave of absence on account of his health, is said to be improving steadily.

Mr. H. W. Roche, W.M., of Havelock Lodge A.F. and A.M. is in Ottawa this week, attending the meeting of the Grand Lodge of Canada.

STIRLING

(Examiner Correspondence)

Mrs. Dobson, of Detroit, was a recent visitor at the home of Mrs. G. Bailey.

Mrs. Alex Reid, of Oshawa, has returned home after vsiting her daughter, Mrs. W. Jeffrey and other relatives.

Mr. Jack Bailey, for some time an employee at Mr. Earl Bailey's garage, has secured a position at Port Dalhousie.

Mrs. McLaren and son, of Montreal, returned to their home on Monday after visiting their friends, Mr. and Mrs. Adam Corrigal.

Mrs. Janet Grant, of Hillier, is the guest of her nephew, Mr. H. Tulloch.

Mr. and Mrs. Leslie Morrison of St. Catharines, were renewing acquaintances in Stirling last week.

Mr. Joeseph McIntosh, of Toronto is staying at the home of his brother Mr. S. McIntosh.

Mrs. Duncan, of Aneroid, Sask., is a visitor at the home of her sister, Mrs. Joseph Reid.

Mrs. West, of Edmonton, is the guest of her daughter, Mrs. A. Shaw.

Mr. Foster and granddaughter, of Durand, Mich., were guests this week of the former's brother-in-law, Mr. A. Corrigal.

Miss E. Anderson, R.N., left on Friday on an extended visit to relatives in Winnipeg.

Messrs George and Charles Clements and their families and Mrs. W. Kingston of Oakville, were in town on July 13 to celebrate the 80th birthday anniversary of their mother Mrs. Agnes Clements.

Miss J. Cook, of Toronto, is staying with her grandmother, Mrs. R. P. Coulter.

Mrs. C. Hatton and children, of Toronto, are visiting the former's father, Mr. Lindsay Meiklejohn.

Mr. and Mrs. T. Montgomery Sr., left on Thursday to visit relatives at Fredrick, Maryland.

Mr. C. Mix, of Madoc, is a visitor at the home of Mr. and Mrs. J. Rosebush.

Miss Peggie Bailey has accepted a position in the Continuation School at Consecon. Prior to leaving the school in Rawdon she was presented by her pupils with a beautiful necklace.

Mrs. (Dr.) J. M. C. Potts left on Friday for Montreal where she will visit friends for two weeks.

Little Jean Sine returned to Havelock after staying a week with her grandparents, Mr. and Mrs. M. W. Sine.

Dr. Hume Bissonnette, wife and son of Hartford, Conn., arrived in town on Friday to visit Mrs. A. Bissonnette.

London has more than 20,000 bobbies—English policemen.

Sheep are old at 12; an ordinary domestic pig has been known to live to the age of 30.

A hen has been known to live for 19½ years.

PIMPLES AND BLACKHEADS

On Face. Lasted Three Years. Healed by Cuticura.

"I was troubled with pimples and blackheads on my face. The pimples were hard and red, and after four or five days would fester. They disfigured my face for a time. The trouble lasted three years.

"I sent for a free sample of Cuticura Soap and Ointment and applied them. They afforded relief after two or three applications. I purchased more and after using three cakes of Cuticura Soap and two boxes of Cuticura Ointment I was completely healed." (Signed) Emmett Labine, Maybrook, Ont.

Cuticura Soap is sanative, antiseptic, and not only cleanses but heals irritations and restores the normal action of the pores.

Soap 25c. Ointment 25 and 50c. Talcum 25c. Sold everywhere. Sample each free. Address Canadian Depot: J. T. Wait Company Limited, Montreal. Cuticura Shaving Stick 25c.

Wash Dishes with GILLEX

Best also for Laundering and all Cleaning

No Grit - No Odor
No Sediment - No Waste

Your Grocer Sells it!

E. W. GILLETT CO. LTD.
TORONTO, CANADA

When Pain Comes

Two hours after eating

What many people call indigestion very often means excess acid in the stomach. The stomach nerves have been over-stimulated, and food sours. The corrective is an alkali, which neutralizes acids instantly. And the best alkali known to medical science is Phillips' Milk of Magnesia. It has remained the standard with physicians in the 50 years since its invention.

One spoonful of this harmless, tastless alkali in water will neutralize instantly many times as much acid, and the symptoms disappear at once. You will never use crude methods when once you learn the efficiency of this. Go get a small bottle to try.

Be sure to get the genuine Phillips' Milk of Magnesia prescribed by physicians for 50 years in correcting excess acids. Each bottle contains full directions—and drug store.

The RED INDIAN guards McCOLL-FRONTENAC quality

EVERY day more and more carowners are swinging over to the use of Cyclo Gas (No-knock) Motor Fuel . . . Red Indian Motor Oil . . . Marathon Hi-test Gasoline. Available at all Red Indian stations, these McColl-Frontenac products have won wide favour through their quality and worth. Thousands of motorists have discovered that they bring to any car added power . . . increased mileage...better performance. Drive in to your neighbourhood Red Indian station to-day!

Cyclo Gas (NO KNOCK) MOTOR FUEL
A new motor fuel with drive —pep—and punch a-plenty!

RED INDIAN MOTOR OIL
Provides a perfect film of protection between all working parts of the engine!

MARATHON HI-TEST GASOLINE
Slow-burning . . . economical . . . uniformly clean and reliable!

McCOLL-FRONTENAC

McCOLL-FRONTENAC OIL COMPANY LIMITED

Offices and plants at Winnipeg, Regina, Calgary, Vancouver, Toronto, and Montreal. Distribution warehouses at other convenient points.

22-200

UNITED CHURCH HOLDS PICNIC

Millbrook Sunday School Travel To Cobourg for Outing.

SPORTS PROGRAM

(Examiner Correspondence)

MILLBROOK, July 23. —Victoria Park, Cobourg, was the mecca of a number of picnickers on the afternoon of Thursday, July 18, the United church Sunday school, Millbrook, being one of three similar organizations that had chosen this particular date for its annual outing.

The showery weather of the morning and early afternoon cleared away shortly after arrival at the picnic grounds, and it was quite possible to carry out happily the games of soft ball, races, and horse shoe pitching that made up the sports' program.

The opportunity to enjoy swimming facilities is always eagerly anticipated when Cobourg is the picnic ground chosen, and it usually takes some time to 'collect' the younger element from the sandy shore and the lake waters, before the races can be successfully run off. W. O'Brien, Rev. W. W. Jones, C. C. Garside, Mrs. Offa Williamson, and Miss Pearl Burnham made up the committee in charge of the sports. The prize winners included:

Girls, 4 and under—Mary Dawson.
Boys 4 and under—Teddy McDowell, Alvin Lambert.
Girls, 4 to 6 years—Beatrice McDowell, Dorothy Smith.
Boys, 4 to 6 years—Lorne Fallis, T. McDowell.
Boys, 6 to 8 years—Gordon Might, Lloyd McMahon.
Girls' Shoe Race—Marjorie McDowell, Dorothy Smith.
Boys' Wheelbarow race—Reg Edmunds and Leo Raper, Eric Fallis and Roddy Carveth.
Boys' Peanut Race—Reg Edmunds, Leon Raper.
Girl's Race 10 to 12 years— Janet Dawson, Margaret Smith.
Girls' Open Race—Margaret Smith, Janet Dawson.
Obstacle Race—Alvin Widdis, Edward Finlay.
Married Men's Race—H. Argue, C. C. Garside.
Slow Walk Race—Mr. Argue and Mrs. L. W. Smith, Mr. H. Dawson and Mrs. O. Williamson.
Ladies' Ball Throwing — Martha Earle.
Boys' Race, open—Ronald Argue, Elwood Fallis.
Girls' race 12 to 14 years —Janet Dawson, Martha Earle.
Ladies' race—Mrs. McDowell, Ethel Forsyth.
Special race for married ladies — Mrs. McDowell.

The horse shoe pitching contest was won by Rev. W. W. Jones and R. H. Edmunds, their opponents being M. McDowell and L. W. Smith.

The games of soft ball included one between Norham and Millbrook, followed by home and home games by players from the local Sunday school, the enjoyment being thorough, though apparently the final decisions were somewhat in doubt.

The ringing of the tea bell at five-thirty was a welcome sound, and the happy picnickers soon filled the long tables, when appetites, sharpened by vigorous exercise, caused a rapid disappearance of the good things abundantly provided. The girls of Mrs. Lambert's class waited on the tables, the members of Mrs. Jones' class then seeing that those who had been served in the first instance had a good supper. The men assisted the ladies in clearing up afterward, the division of labor avoiding overburdening any one, but securing efficient service. The members of the Women's Bible class prepared the supper.

A number remained for the band concert in the evening, while others made the visit to Cobourg a chance to attend the movies, finding this the most satisfactory way of catering to their desire for entertainment.

The outing was voted one of the most successful in the history of the school. The superintendent, W. Fred Fallis, assisted on the sports' committee, and with his usual thoughtfulness looked after the general welfare of the guests throughout the entire afternoon and evening.

EXPENSIVE PLANE

LIVERPOOL, July 23. —Probably the most expensive airplane ever constructed was recently built in this country. It has a ceiling hand decorated, that cost $5,000. Accommodations are for eight passengers and include a lounge and bridge tables, electric kitchen and electric refrigerator. The total cost of the plane was $150,000.

MAN IN HOSPITAL SERVICE PRAISES HUSKY TREATMENT

"My Rheumatism Is About Gone, Thanks To This Medicine, and I Am Much More Supple and Active—I Never Saw Anything Give Such Quick Relief," He Says.

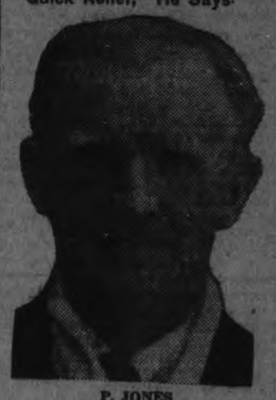

P. JONES

"Two bottles of Husky have just about completely relieved me of rheumatism I have been having for two solid years, and I want to say that I have never seen any medicine give such quick relief as it does."

This is what P. Jones, who is employed at the Toronto General Hospital, has to say about "Husky," the medicine which receives the praise of new hundreds here every day.

In explaining his experience with Husky in more detail, Mr. Jones said: "My rheumatism was most painful in my back and limbs, but I was sore and achy all over as well. I had a catch in my back that was so bad I felt like a knife was being thrust into me when I bent over and straightened my body. This trouble had been going on for two years and I had gotten so I didn't even feel like eating. I was constipated, too.

"I had tried various things without much help, but I kept on hearing Husky praised so highly that I decided to try once more. I never saw anything give such quick relief as this medicine gave me. I am only finishing my second bottle, but the pains have just about disappeared. I am much more supple and active and I feel so much better all over that it seems too good to be true. I have an appetite once more and the constipation is gone. Husky is a wonderful medicine and I feel like recommending it to everyone."

Begin using Husky to-day and note how soon you get relief, how food tastes better, sleep is more sound and restful and you feel stronger and better in every way. It is marvelous what this medicine will do for you in a short time. Husky can always be obtained at Bond's Drug Store and at other good drug stores everywhere.

PREMIER FERGUSON

(Continued from Page 1)

Ferguson says, are instructed not only verbally and by letter to show every consideration and courtesy to touring visitors, but there is as well a book of printed instructions issued to each officer outlining his duties. There is a special instruction dealing with tourists which informs officers they are to extend every courtesy and aid to them, and to show leniency regarding trivial traffic infractions.

New Idea

Magistrate Hawkshaw according to the Premier, has adopted a rather novel procedure where a complaint is made against a tourist He has supplied Traffic Officers under his jurisdiction with a form signed in blank by himself. It is a combination of receipt for money, if the tourist does not answer the summons.

SEAPLANE CARRIES MAIL.

NEW YORK, N.Y., July 22.— The seaplane New York, carrying a cargo of express mail, landed in the bay at 1.35 p.m. to-day from the liner Bremen, where it had been catapulted from the deck.

The plane was piloted by Baron Cobst Von Studnitz and headed for Pier 4, Brooklyn.

A mail truck was waiting at the pier and a police motorcycle escort had been provided to enable the truck to make a speedy run to the Varick street post office branch in Manhattan.

MOST TOURISTS ARE SATISFIED

Essex A. C. Secretary Says Visitors Interested in Girls More Than Road.

MANY "CUT IN"

WINDSOR, July 23.—(C.P.)— Wm. Adams, managing secretary of the Essex County Automobile Club, after a week-end touring of the highways between this border and Chatham believes that the Detroit Automobile Club is lending an ear to five per cent of the American tourists visiting Ontario. He made the trip as a result of charges by the Detroit motorists of discrimination against them by police of various Canadian centres.

Adams said that yesterday he had to jam his brakes hard on three occasions to avoid mishaps when American drivers attempted to "cut in." And on two other occasions he claimed American motorists were more interested in girl companions than in the operation of their cars. He said he quizzed numerous American tourists at Chatham and elsewhere and all had voiced satisfaction with their treatment in this country.

SUNDAY SCHOOLS HOLD BIG PICNIC

Three Churches Unite To Hold Outing At Chemong Park.

The Sunday schools of Cavan, Mount Pleasant and Ebenezer churches held a joint picnic at Chemong Park on Saturday afternoon, July 20.

Games and races of various kinds were indulged in by both young and old, while some of the boys enjoyed a refreshing dip in the lake. When lunch time came everyone seemed to have developed an excellent appetite judging by the way in which they helped themselves to the good things provided by the ladies in their well-filled baskets.

The afternoon passed altogether too quickly, and as evening drew near the happy, tired picnicers were loaded into their various cars and left for home satisfied with the afternoon's outing.

A large congregation greeted Rev. A. C. Huston on Sunday evening. The sermon was interesting and helpful. A duet sung by Mrs. Albert Nichols and Mr. Sidey was very much enjoyed.

Rev. J. O. Totton preached at Curve Lake and Lakehurst on Sunday. Mrs. Totton accompanied him in the morning and assisted in the musical part of the service.

NEW TEACHERS ARE ENGAGED

(Continued from Page 1)

was a general exodus from Campbellford. In June there were 435 pupils on the roll. There was, he admitted, a large number absent each day, but explained that these were only out for a half-day at a time, and that it was usually a different group of pupils each time. It was something which a truant officer could not very well stop. The local schools, he claimed, were not in any worse condition in this regard than other schools in towns and cities. In concluding, he again mentioned the fact that he did not believe that the school could do with one less teacher than last year.

After hearing from Mr. Haig, a ballot was taken, as soon as a motion to engage a teacher had been carried. There were seventeen applications. The position was awarded to Miss Hazel Thomas, Booth Street.

Auditorium for Dancing.

The school trustees expressed their desire to co-operate with the Old Home Week committees. After a brief discussion, they allowed the Dancing Committee to have the disposal of the High School auditorium. This was to be under the supervision of J. C. Birmingham and Mr. Massie. The Property Committee was instructed to see about a no parking sign to be painted on the sidewalk.

Heating Plant.

Representatives of the Carbo Engineering Company waited on the board to explain their fuel saving device. Mr. Scollard was the first speaker. His remarks were brief, mainly introducing Mr. J. H. Friar, the president of the company. During his discourse, he claimed that it was possible to cut the fuel costs of the High School by burning a cheaper grade of coal if the installation of his company were employed. He claimed that the saving came from cheap fuel, burned most efficiently. By actual test, his invention had shown a 99.4 per cent. combustion He believed that where the school now used two boilers to heat the building, one would be sufficient under his system. He guaranteed it absolutely or would take it out and refund the money to the board if it did not do all that he claimed it would. It would burn any fuel. The minimum saving to people who had installed it was 23 per cent. and the maximum was 75 per cent. Nothing but gases came out of the stack. There was no smoke. The matter was left with the Property Committee to investigate and report at the next meeting.

The three High School teachers who were engaged last night were Miss Margaret Harrington of Wellington, Ont., salary $1,850; Miss Agnes Smith of Toronto, salary $1,850 and Miss Jean Moore of Uxbridge, salary $1,700. Their duties will commence with the opening of the school in September.

Expenditure for new buildings in 1928 in 310 cities having a population of more than 25,000, was more than three billion dollars.

ARSON CHARGE SENTENCE HELD

Woman Was Intoxicated at Time and Has Three Children, Counsel Pleas.

SET GARAGE AFIRE

ST. CATHARINES, July 23.—(C.P.)—Mrs. Lucy Cosmo, Beamsville hotel proprietress was convicted on a charge of arson before county judge, John S. Campbell yesterday. No witnesses were called. Crown Attorney Lancaster and counsel for accused, J. D. O'Reilly of Hamilton agreeing to the reading of the testimony taken before the Police Magistrate last week in which two small boys testified to having seen Mrs. Cosmos set fire to a garage adjoining Harry Robinson's moving picture theatre in that village.

Mr. O'Reilly made a strong plea for leniency because of the three children, aged 15, 17 and 18 years. He would not put the prisoner in the box stating that she had admitted to him that she was so intoxicated at the time that she did not know what she was doing.

Judge Campbell announced that he would pass sentence today.

TRENT STILL CLAIMS LEO

(Continued from Page 1)

wonder about it and who owned it.

When he had finished his chores, perhaps about eight o'clock, Mr. Robinson sauntered across the neighboring field, and up the shore until he came to the dilapidated boat house. A glance through its wide open sides and end revealed the two little piles of clothing. Immediately he sensed that something was wrong. He went home and began to enquire by telephone around the neighborhood as to whether anyone was missing, and who owned the horse and the clothes. And among those who came down the lane in the growing dark was Edward O'Connor, the elder brother who had remained at home. He immediately recognized the horse and a few minutes afterwards the two piles of clothes in the tumbledown boat house.

Searched Until 3 A.M.

Search of the river was soon begun. A fire was lighted on the shore near the skeleton of a boathouse, and the hue of two men missing spread about the neighbouring countryside, and into the village of Hastings, where the report was first heard about ten o'clock, and brought a prompt response of help.

Grappling irons from Hastings were used until three o'clock Monday morning, and shortly after daybreak the patrol of the river was resumed. Later in the day an appeal was made to A. L. Killaly of Peterborough, superintendent of the Trent Canal, asking if it were possible to drain the water from the reach of the river between Healey Falls and Hastings. This was an impossible request, but Wm. Jobe of the canal staff was sent immediately with three grappling irons.

First Body Found.

Groups of men and women on the high sloping south bank of the Trent watched the dozen small craft slowly moving about, a quarter of a mile or more down stream yesterday afternoon. Some one in a launch thrust up a hand, and the rumour ran around that one or more of the bodies had been found.

A relative put his arm about Edward O'Connor's shoulder. "Listen Eddie, come on wit me", he said, turning away from the river and toward the terraces of the bank, as the launch came near.

"No", Edward sobbed. "I know what you mean, but I can stand it. I want to see them....Oh, Jack what did you go near that old boat for.... Poor Leo, the poor little kid.... Didn't they get him"

Brother Grief Stricken

The elder brother was distracted with grief, but manfully faced the crisis when friends covered the body in the shallow water along the shore line with a woollen rug until the coroner came.

John's body, in its dark blue swimming suit, was already slightly discolored. Little groups speculated on the unwitnessed tragedy. How had they died? And it was generally believed that they had gone down together, John probably trying to save his young brother. For John could swim fairly well, it was said.

They had been missed at home when they did not return for supper, but it was thought that they were visiting some friend or relative. But Edward was rather surprised that Leo did not come home to help with the chores.

Sympathy For Family.

The deepest sympathy for the O'Connor family was expressed everywhere in the village of Hastings and throughout the Seymour and Campbellford district Monday afternoon, when the first definite evidence of the double fatality became known. This sentiment was especially extended to the mother, Mrs. Patrick O'Connor, whose husband died nine years ago, and who has passed through other sorrow, including the death of a school girl daughter several years ago. Their large farm of two hundred acres has been worked by the sons Edward and the two deceased boys. Another son, Jeremiah, of Rochester, reached home Monday afternoon and was present when the first body was recovered. There are also two sisters, Josephine, who is a teacher in Windsor, and Catherine, a nurse-in-training in Rochester.

Boat A Crude Craft.

An apparently home-made boat floating against the shore near the remnant boathouse yesterday afternoon was said to have been the death carft of the two O'Connor young men. It seem to have been made of two planks shaped in a long "V", a square bow, and a flat bottom of boards nailed on to the rough sides. Presumably it received no care, because it was not worth it. Someone said it was used during the Spring trapping season. Its very crudeness suggested danger in deep water, but probably the O'Connor young men trusted it to float as an upturned punt. But that is only another surmise. No one knows definitely what happened as the young men went out on the river, although it was said that they were heard singing when first they were noticed. All that was heard afterward were the shouts that reached the Robinson house, but it is only a conjecture that these were death cries.

Among those who helped in dragging the river were Napoleon Garneau of Trent Bridge with a launch; William West, Neil Scriver, Paul Barry, Leo Armstrong, Pat Lemoire, Ernie Allen and Jim McGrath of Hastings and Seymour township. Charles Huycke of "Sunny Brae", a Trent River resort, provided five boats.

The average speed at which air-mail and express travels along the airways of the United States is about 110 miles an hour.

DENNENY

IS HERE

ALL THIS WEEK

Eyesight Specialist of Ottawa—Graduate of Four Leading Optical Colleges—Qualified by Government Examinations — Specializing Since 1899

AS A SPECIAL

Eye Examination, Toric Spherical Lenses, Complete in Choice of Over 50 Styles of Frames, and Case

$5.15

Values up to $12.00

Bifocal, Double Vision, Special Ground Lenses Higher in Price

PHONE FOR APPOINTMENT

BOND'S DRUG STORE

PHONE 327 PETERBOROUGH. George & Hunter Sts.

2d, Tu, T

The sign of the SHELL

is your guarantee of the finest quality gasolines and motor oils obtainable

SHELL-AVIATION Gasoline

SHELL GASOLINE

SHELL GOLDEN OILS

The SHELL CO. OF CANADA Limited MONTREAL

Sold in Peterboro by
The Peterboro Lumber Co., Ltd.
Estimates gladly furnished for any job, in any Grade of Seaman-Kent Oak, Maple or Birch

Wednesday JULY CLEARANCE Half-Day

We'll Do a Whole Day's Business in 3½ Hours With These Remarkable Holiday Values.

REG. 49c
Vests
SUMMER WEIGHT
Closely woven, light-weight Vests in white and light colourings; some plain, others woven with narrow silk stripe. On Sale Wednesday morning. .....
39c ea.

REG. 49c
Knickers
COLOURED AND WHITE
Made from a fine, light-weight cotton balbriggan fabric, with strong elastic at waist and knees. Another outstanding value for Wednesday morning shoppers.
39c pr.

FINE RAYON
Vests
ALL COLOURS
Dainty Summer Vests, made from good quality silk rayon in white and light pastel colourings. A quality for which you have formerly paid 89c. .....
59c ea.

GLASS
Water Sets
JUG AND GLASSES
These Sets are attractive in appearance and come in fancy fluted finish, with prettily designed cut floral decoration. Wednesday morning, ...
79c set

18 x 36-INCH
Grass Mats
WORTH 25c EACH
Useful little Mats for many places on the home or cottage floor. All in the natural Japanese grass, with fancy coloured borders.
15c ea.

Five only, 4' 6" x 7' 6" Pretty Axminster Rugs — **10.50**
These are slightly soiled from use in the store windows. All are wit h the standard long pile and patterned in the soft, dull tones which always characterize these attractive rugs. These go on sale Wednes day morning only at this specially reduced price.

Sleeveless Plain Double Fugi Silk Frocks — **3.95**
Smartly cut, carefully finished, cool and of attractive appearance. M ade from good wearing, double fugi silk, in white, pink, rose, peach, light green, blue, sand, etc. Sizes 16, 18 and 20. These, together with several frocks of fancy colored prints, on sale Wednesday morning.

WOOL PLAID
Motor Rugs
FULL SIZED
Heavy Wool Rugs, patterned with fancy plaid designs in dark colourings. All strongly made and finished with plain edge. Wednesday morning only .....
$2.50

LINEN TEA
Towellings
WORTH 25c
Real Irish All-Linen Towelling in the 18-inch width. Patterned with heavy check design in gold and rose only. Clearing Wednesday morning at, yard .....
15c

PURE WHITE
Cotton
MILL ENDS
These fine Cotton Mill Ends are in useful lengths, measuring almost a yard in width. We offer them Wednesday morning only at, per yard .....
12½c

PLAIN AND FANCY
Ginghams
WORTH 25c
These are 32 inches in width and may be had in several pretty plain colourings and in fancy check designs and small plaids. Sale price, yard .....
19c

GOOD SILK
Stockings
WHITE AND COLOURS
Many of these are in the closely knit, good wearing mixture known as Dutch silk. You can choose from several good colours. Pair .....
59c

SCIENTISTS PLAN TO INVADE GRAVEYARD OF GREAT LAKES

Search is Expected to Yield Wreckage of Missing Boats.

SEEK ANCIENT MINES

WINDSOR, Ont., July 23—(Canadian Press).—The graveyard of the Great Lakes—Isle Royale in Lake Superior—will be invaded this summer by the forces of science in an attempt to make it yield the keys to riddles as old as this continent. The first of a party sent out by the University of Michigan at the request of the State, began in investigation of the island's strange plant and animal life early in July, and it is expected that the summer of 1930 will also pass away before the investigation is concluded.

The object of the investigation is primarily to study prehistoric mine pits from which an unknown people took the native copper centuries before the "discovery" of the American continent, but it is expected that the party may also find wreckage from many lake boats which have piled up on the rock-bound coast of the island. It was in the neighborhood of Isle Royale that the steamer Kamloops struck during the storm of December 6, 7 and 8, 1927, and sank with all hands. The Altadoc, too, came to grief in this vicinity at the same time.

Shaped Like Battleship.

The island is 45 miles long by nine miles wide, and is shaped somewhat like a battleship, steaming in a northeasterly direction, with smaller island-like destroyers cruising at its bow. It lies 55 miles north of Keeweenaw Point, which itself is dreaded by inland mariners, and 18 miles south of the Canadian shore.

Archaeologists, botanists and zoologists, armed with the most modern equipment, will make up the investigating party, and are undaunted by the spirits which legend says have had the island under their protection for untold ages.

The oldest Indian tribes of the Chippewas found by Jesuit Fathers when they penetrated to the upper lakes in the late seventeenth century, said Isle Royale was the home of the Great Manitou and the fierce storms and treacherous waters defended it against invasion. However, the old legends have long since vanished under the cold scrutiny of the white man. Minong, the ancient name of the island, is no longer believed to be a single huge mass of copper floating about Lake Superior. It has been exactly mapped; its inlets and bays and rocky headlands appear on the maps of the lake survey. More than half a century ago Government geologists penetrated its densely forested slopes and charted the composition of its rocks. And yet, this ... of virgin wilderness is in most respects as unknown to man as when it first emerged beneath the last great glacial ice-sheet.

More than 3,000 moose roam the island. Caribou haunt the underbrush and marshes of the interior. The streams, which rush down like miniature torrents from the long ridge that rises 700 feet above the level of the lake, are the homes of the beaver and the mink. The 47 lakes on the island team with fish and the brooks with brook trout.

But it is not so much as a sportman's paradise that the island holds its greatest attraction for university scientists. It is rather because there they hope will be found the answer to many puzzling questions.

Inspect the Caves.

Undismayed by the failure of others, the archaeologists of the party will inspect every cave and rock shelter, every pit and mine dump which holds any promise at all, in their search for some relic that will help to identify the prehistoric miners and, perhaps, link them indisputably with the mysterious race of mound builders.

It has been estimated that the island contains at least 15,000 pits bearing evidence of ancient mining operations.

Fire was built on the trap rock and the matrix was cracked by a sudden flooding with cold water. Mounds of broken hammer stones or pounders of a stone native to the Minnesota shore indicate they were brought in quantity to the mines to be used in freeing the copper and were discarded when they became too chipped to be useful. Of the thousands of these stones found by previous explorations, not one has been discovered undamaged.

One scientist has estimated that, working so slowly, at least 10,000 men, laboring for 1,000 years, would be necessary to produce this scarring of the rock. Island copper, like ... in the world, is distinguished in its native state by flocks of ... Tools and ornaments bearing this unquestioned mark of origin have been found in mounds in nearly every State of the Union, and as far south as the Gulf of Mexico.

Apparently this strange race vanished as suddenly as it came. Not one skeleton, hearth or kitchen has been found to hint of their life and habits.

The party will consist of Adolph Murie, assistant curator of mammals at the University of Michigan; Norman A. Wood, university ornithologist; and Dr. Walter N. Koelz, ichthyologist.

Bilious?

Is there anything that makes you feel more miserable?
Bitter taste in the mouth. Nausea. Pain in the stomach. Head, hot and heavy and aching. Bowels constipated. So tired that it's an effort to move.
It's your liver, of course. It's lazy—sluggish—not doing its work—not helping to purify the blood—not giving up enough bile to move the bowels. ABBEY'S will help make everything right for you. It tones up the liver, sweetens the stomach, regulates the bowels, neutralizes uric acid. A sparkling, refreshing glass of ABBEY'S in the morning is the best preventative you can take against those bilious attacks and Bilious Headaches.
Two nice things about ABBEY'S: it is pleasant to take, and you feel much better after taking it. 68

Take ... ABBEY'S
The Morning Health Salt

When you have a touch of Indigestion or Biliousness—when Headaches bother you—when the stomach gets upset—when Constipation comes back—when the Kidneys or Bladder seem irritated—ABBEY'S is often the only thing required to set the matter right. For over 50 years ABBEY'S has been correcting these little troubles and preventing them from becoming big ones.

SMOKE OF GREAT FACTORIES COMMENCES TO OVERSPREAD GREAT GRANARY OF CANADA

Industrial Production of West Now Exceeds Even Agricultural Output

TIDE FLOWING WEST.

Saskatchewan Jorsies Mineral Era, While Alberta Oil-Wise and Coal-Minded.

(By Wilfrid Eggleston.)

WINNIPEG, July 23 (Special to The Examiner, Copyright, 1929). — The golden stream of Manitoba No. 1 hard flowing into the porridge bowls and bread pans of the world has for fifty years hypnotized America. But a haze of factory smoke has settled down over the scene the last year or two, and before long it will be difficult to tell whether the smokestacks or the grain elevators predominate.

In plain fact, the industrial production of Manitoba last year exceeded for the first time its agricultural output, and in the first six months of this year such additional impetus has been given to manufacture there as to make it improbale that industry will ever again be forced into second place.

The granary of the Empire, as patriotic poets loved to describe the first prairie province, is thus in the hands of the builders; they are busy converting one corner of it into a forge and another into a smelter.

Though no one supposes that the far-flung wheat plains of the three prairie steppes are approaching the back-number state, anyone can see that the great god Wheat, who formerly paced the western stage in majestic solitude, is now compelled to share the spotlight with oil and copper and steel. Not so very long ago the one focus of interest at this time of the year from the Lake of the Woods to the Rocky Mountains was the condition of the wheat crop. Now the public eye is turned also to Turner Valley, to Sherritt-Gordon to Flin-Flon, to Churchill, to Winnipeg and Regina and Calgary.

Smelter Rises in Bush.

Saskatchewan has been the longest ot remain faithful to Ceres, her first love, but the announcement of sensational finds at Rottenstone Lake and Lac la Ronge perhaps heralds a mineral era for Saskatoon. Prince Albert and Northern Saskatchewan generally.

As for the other two provinces, they succumbed to the wiles of industry some time ago. Alberta is coal-minded and oil-minded as well as wheat-minded and Manitoba will soon be overwhemingly a manufacturing and mining province, judging by the present drift.

At Flin-Flon three weeks ago I was impressed by the transformation of a sylvan wilderness of rocks and lakes into a maze of smelters and concentrators, and I knew that at Cold Lake, Island Falls, Churchill, and other northern centres the investment of outside millions, running, when you combine all the northern Manitoba activity, into little short of $100,000,000, was writing the same story of amazing metamorphosis.

These waves of activity impinge on every important point in the province, and thousands of people are indirectly benefited. Winnipeg, on making an estimate of the mining companies' purchases this spring, found that they had jumpd in one year from $1,535,619 to $4,853,185. The Pas has doubled its population, 2,500 to 5,000, in two years as a direct result of this northern development.

Winnipeg is optimistic of still greater things. Speaking of Flin-Flon, Cold Lake, and less advanced mining projects, W. H. Carter, chairman of the Industrial Development Board of Manitoba, said a few weeks ago: "There is no doubt that this development will do for Winnipeg what the development of northern Ontario has done for the city of Toronto—and in a much shorter period of time."

Are Stimulating Development

The the west has for many years been a unit economically, an agrarian, low-tariff unit, there has been no effort to stem the tie of industrial development. Very much on contrary, there has been intensive effort expended to speed the movement. More and more it has been brought to the attention of western peoples that the lack of industrial development in the west has been a serious handicap in a number of ways.

One of these is economic. It means cheaper goods in the west, say exponents of the change.

"The tendency of large manufacturers to establish branch factories in outlying territory to too strongly emphasised in the United States to be ignored any longer in Canada, "says J. M. Davidson, secretary of the Industrial Development Board of Manitoba, in a statement he gave to me when I was in Winnipeg recently. "The average distance from the leading centres of Eastern Canada to the heart of the prairie market is roughly 1,700 miles, while from Winnipeg, where cheap power and many other manufacturing advantages are available, the distance to the heart of the prairie market is only 400 miles. For many lines of commodities upon which freight is paid on this long haul over partly unsettled territory, the raw materials are readily available in the west. On other commodities, raw materials could be brought in at much lower rates than now apply on the finished products."

Has Social Angle

Another reason is social. Farmers' sons and daughters do not turn to agriculture with one accord as their life work—rather the reverse, one would say. Where are the children of the prairie with industrial and urban leanings to find their niche if the country that gave them birth has no opportunities of this kind? Are they to go south to Chicago or east to Toronto and Montreal? With the proper development of the west say the industrial advocates, this problem of the farmer's boy and girl will solve itself.

There is another economic argument. With larger urban centres, larger and more varied markets are set up for the farmer and the horticulturist. Thus farming and industry are pictured as going forward hand in hand for the development of the west.

At the fourth annual meeting of the Industrial Development Board of Manitoba, representatives from 63 new manufacturing concerns were present. To bring home to everyone present a realization of the fact that the Red River days were well in the background, a display of the new products was arranged in the centre of the banquet hall. Clothing, electrical appliances, glass products, confectionery, brass goods, implements, steel tanks, soap, pharmaceutical preparations, trunks, fur caps, electric signs and batteries demonstrated the fact that the west does more now than mill its own flour and plane its own lumber.

Regina, which has come forward prominently during the last two or three years with the entrance of Imperial Oil and General Motors, makes such varied products as these; carriages, tents and awnings, cleaning compounds, culverts and pipe, batteries, drugs, paints and varnishes, brooms, leather goods, glassware, straw and felt hats, implements and steelware.

Tide Flowing Westward

Another day's ride farther west and Calgary, the Foothill city, brags not only of its two oil refineries, but also of meat packing and meat products, breakfast foods, cement blocks, beds and mattresses, saddlery and leather gods, show cases, tents, cigars, soap, liquid air, ironworks and brick yards, box factory and automobile assembly plant.

Some economic influence is drawing foundries and similar plants to Calgary. J. H. Hanna secretary of the Board of Trade told me that the Manitoba Rolling Mills Co., of Winnipeg had purchased 18 acres from the city for a rolling mills plant, that the Dominion Bridge Co., of Montreal had taken a large tract of land, the Dominion Wheel and Foundry would establish a plant there during the next few months and that the Anthus Foundary Co. of Toronto and Winnipeg were preparing to enter the city in the early future.

These are some of the high lights. If there are still people who visualize the prairies as the great lone land, or even as the rural and agrarian west, to the exclusion of other interests, they would be shocked and startled all the way from Minnki to Banff.

Who thinks of Medicine Hat as an industrial town of importance? Yet 90 per cent. of the stoneware used in Canada is made there. I was informed by the city clerk, Its three mills have a combined capacity of 5,600 barrels of flour a day, and the second largest green-house system in Canada operates there with nine acres being under glass. Medicine Hat boasts, the largest chrysanthemum farm in Canada, a quarter of million plants being raised yearly.

Dysentery Is Dangerous And Should Be Checked at Once

"Dr. Fowler's" is the remedy you should use. It is not an experiment, but a tried and proved preparation that has been used in Canada for the past eighty-four years for all disturbances of the bowels.

Don't accept a substitute. It may be dangerous to your health.

Price, 50 cents a bottle at all druggists or dealers.

Put up only by The T. Milburn Co., Ltd., Toronto, Ont.

W.M.S. MEETS

Short But Terrific Storm Visits Village Of Warsaw.

WARSAW, July 23 (Examiner Correspondence).—The Presbyterian Ladies' Aid and Missionary Societies met at Mrs. Thomas Crowe's home on Thursday afternoon.

The missionary meeting, of which Mrs. Borland took charge, was held first, when plans were drawn up to conduct these meetings, and the first chapter of the study book, "The Royal Road," was taken up. Mrs. Borland read an article from the missionary paper, to which the members are subscribing.

At the Ladies' Aid meeting, the reports of the tea-meeting were read.

Storm Was Terrific

A short, but terrific electric storm passed over the village on Thursday afternoon, but beyond a few trees being struck, no damage is reported. The grain does not seem to have been flattened by the downpour of rain.

The Spring plowing seems to have been the best, near Warsaw this year. Where grain was gotten in early it is very stunted. There are a few fields of oats, not over a foot high, and headed out, and in adjoining fields, late sown, the grain is a decent height though there does not appear to be much very tall grain of any kind.

Quite a lot of wheat was cut on Friday, but much still stands. What is standing is the latter.

NO PASSENGER STOPS

LONDON, July 23.—The Cornish Riviera Express has probably the only "slip' coaches in operation in the world. This crack train has coupled onto the rear a section of one or more cars that contain passengers wanting off enroute from addington to Plymouth. The train doesn't stop, but by means of a mechanical device releases the sections and continues on its speedy way.

LOW TOURIST FARES HELP YOU SEE CANADA

Of course you'd like to visit the Coast and on the way see all the places you've dreamed of—busy growing cities like Winnipeg, Brandon, Regina, Saskatoon(Calgary, Edmonton, Vancouver, and Victoria—the spreading prairies, Jasper National Park in all its mountain splendor, the sombre Skeena River, the famous Sheltered Scenic Seas, perhaps even Alaska, the alluring land of the Midnight Sun.

Low Tourist Fares help you see the utmost at least possible expanse. Ask your nearest Canadian National Agent, he will give you rates and help you in making your trip absolutely worth while. 2d-18-23

CLEANLINESS—SIMPLICITY—LESS WORK—BETTER COOKING

These are the outstanding benefits of cooking with a Modern, Smart

GAS RANGE

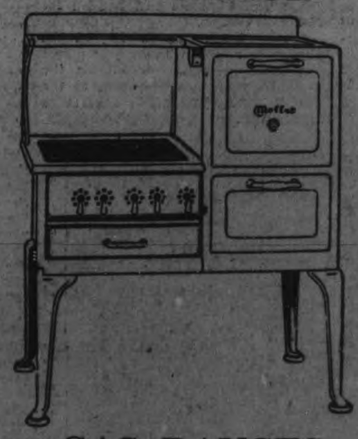

GAS RANGES

Sold on easy terms. See them at our Show-rooms

PETERBOROUGH UTILITIES COMMISSION
Gas Department
139 SIMCOE STREET. TELEPHONE 108

3d 20, 23 and 25 July

announcing

the finest electric washing machine on the market to-day at the money

THE NEW

GYREX

ELECTRIC WASHER

With the New RUST-RESISTING NON-CORRODING GYRALOY TUB

$89 COMPLETE

On Deferred Payments

YOU pay $8.90 down and ten monthly payments of $8.57, or a total D. P. Price of $94.60.

Some of the features of the New GYREX which emphasize its remarkable leadership

1. Simple and Efficient Gyrator Principle.
2. Full Size, All-Metal Wringer with Reversible Rollers.
3. Quick Action Safety Release on Wringer.
4. Full ¼-H.P. Motor.
5. Centre Post with Overhead Drive Prevents Tub Leaks.
6. On either Cash or Deferred Payment Terms the GYREX is the most Economical Washer on the Canadian Market.

TECO STORE
OPERATED BY T. EATON Co. LIMITED
PETERBOROUGH

Come Early — **TECO STORE** — Come Often

Teco Prices Demonstrate Daily the Economy of Cash Buying and Cash Selling

Wednesday Morning Specials At The Teco Store

Be Waiting at the Doors at 9 We Close at 12.30 p.m.

AT 9.00 A.M.
36 Only
Rayon Knit Slips, 1.49
Extra value, the result of a special purchase. Come early for best selection of sizes. White only, with popular opera top. Wednesday morning special, each. **1.49**
—Second Floor, Teco Store

Extra!
Pillow Slips, Pair 40c
Useful size of 40 by 33 inches. Made from strong white cotton of good quality. Stamped for embroidery in choice of several pretty patterns. Wednesday morning special, pair..... **40c**
—Main Floor, Teco Store

AT 9.00 A.M.
Misses' Footwear 1.98
Black patent only, in Strap and Oxford styles, with sewn soles and rubber heels. Exceptional value for early shoppers. Sizes 11 to 2. Wednesday morning special, pair..... **1.98**
—Main Floor, Teco Store

1.69 **Floor Polishers, Special** **1.69**
Extra Value!
You are sure to want one at this special price, and as the quantity is limited, we advise early shopping. Well made and equipped with long handle. 15-lb. weight. Wednesday morning special, each.....
2nd Floor, Housefurnishings Bldg.

Factory Cotton
Be sure to come early for a supply at this price. Good heavy quality, free from specks. Suitable for aprons, spreads, etc. 40 inches wide. Wednesday morning special, yard..... **12½c**
—Second Floor, Teco Store

Girls' Shoes 3.50
An assortment of well made Strap Shoes and Oxfords in choice of black or brown calfskin and patent leather. Made with sewn soles and rubber heels. Sizes 2½ to 5. Wednesday morning special, pair..... **3.50**
—Main Floor, Teco Store

Nottingham Curtains, 98c
Good quality. Suitable for any room in the house. Choice of ecru or white. Smart floral pattern, finished with scalloped edges. Full 2¼ yards long. Wednesday morning special, pair..... **98c**
2nd Floor, H'furnishings

Remnants of Curtains, Greatly Reduced
Come early and make your selection from this assortment of Marquisettes, Filet Net, Chintz and Damask. All patterns and colors. Some short ends and others long pieces. Wednesday morning special.....GREATLY REDUCED
2nd Floor, H'furnishings Bldg.

Boys' Wash Suits, 2.29
Ideal for Summer wear, as they are made from fine quality, washable, good wearing broadcloth, in two-piece style, and colors of blue, mauve, green and gold. Wednesday morning special, Suit..... **2.29**
—Second Floor, Teco Store

Outside Paint, $1
Exceptional value for early shoppers. A good, reliable, hard drying quality that will be satisfactory. Brown and green only. Wednesday morning special, one gallon..... **$1**
2nd Floor, H'furnishings Bldg.

Special! 100 Articles 29c
It will pay you to shop early for these values. The following articles all greatly reduced for ½-day shopping:
Cotton Vests, with rayon stripe, peach only.
Black Sateen and Factory Cotton Clothes-Pin Bags, stamped for embroidery.
Stamped Factory Cotton Aprons.
Children's Black Sateen Bloomers.
Lace Collar and Cuff Sets.
Runners, hemstitched and embroidered.
Lace Trimmed Centres, white only.
5c to $1 Department, Main Floor

Of Interest to Women
During this week only, there will be a demonstrator on the 2nd Floor of the Housefurnishings Building, to demonstrate to you the uses of Flo-Glaze — 4-Hour Enamel and Varnish Stain. Be sure to come.
Hours: 9.30 to 11.30 and 2.30 to 4.30.
—2nd Floor, Hfgs. Bldg.

Candy Features
Peanuts, salted, large size, lb. 30c
Quaker Kisses, lb. 25c
Eatonia Chocolate Bars, all kinds .....3 for 10c
Cinnamon Sticks, lb. ..39c
Velvets, lb.....39c
—Main Floor, Teco Store

Children's Hose, 14c
Knit from cotton yarns, in light Summer weight. Long style, in shades of sand and brown. Sizes 6 ot 6. Extra good value! Wednesday morning special pair... **14c**
—Main Floor, Teco Store

Baseball Needs ½ Price and Less
Boys' Catching Mitts ..98c
Children's Catching Mitts, 25c and 50c
Boys' Finger Mitts.....75c
Bats, for hard and soft balls, 25c, 30c, 50c, 75c, $1
—Basement, Teco Store

TECO STORE
OPERATED BY T. EATON Co. LIMITED
PETERBOROUGH

LOST LOCOMOTIVE FOUND ONCE MORE

Used for 60 Years Without a Fatal Accident on Mt. Washington.

CRAWFORD NOTCH, N. H., July 17. — "Old Peppersass," the first locomotive in the world to climb a mountain, the original engine of the Mount Washington Cog Railway, on July 20, will again make the climb after having been "lost" for 25 years.

The sturdy old engine was found recently in the collection of President Daniel Willard of the Baltimore and Ohio Railroad. After its last trip up Mount Washington it will be placed permanently on exhibition at the Bretton Woods railroad station.

Others who will take part in the exercises on July 20 will include Governor Charles W. Tobey of New Hampshire, who will receive the locomotive from President Hannauer, on behalf of his state, and will rededicate it to the interests of recreational New Hampshire.

The locomotive was built in 1866. It was equipped with a boiler swinging on pivots so as to be always vertical. Among the accomplishments of the engine was that it climbed the mountain pushing before it platforms loaded with lumber and rails brought to the foot of the mountain by ox teams, for the continuation of the track on which it was running. The cog railway was formally opened in 1869, and in its 60 years of operation there has not been a fatal accident.

In 1893 the locomotive was taken to the world's fair in Chicago for exhibition and then became "lost." It was purchased from the Field Museum at Chicago by the Baltimore and Ohio Railroad, and was re-discovered by Rev. Guy Roberts of Whitefield, N.H., who interested New Hampshire officials in its return here.

The reason mercury forms in little rounds balls on being placed on any flat surface is that its molecules have such a powerful attraction for one another.

NEW ENGLAND STATES ARE DECLINING YEARLY

Manufactures Cut From 28 Per Cent in 1849 to 9½ Per Cent. Now.

AUGUSTA, Me., July 17.—The importance of New England in the industries of the United States in 1927 was only one-third as great as it was in 1849, W. Gerald Holmes of this city, industrial engineer of the New England Public Service Corporation declares.

According to Holmes, in 1849 the six New England States accounted for 28 percent of all the goods manufactured in this country. By 1904 this had fallen to 14 percent, while the 1927 census showed that the figure had fallen to 9½ percent.

"This is due to many factors" says Holmes. "In 1849 the bulk of the population was concentrated on the eastern seaboard. Another factor is the adverse trade balance. In the six New England states for every ton of goods shipped out, six tons are shipped in. There are 5,000,000 tons of products coming into New England annually in excess of the export.

"Of the commodities which are shipped out in larger quantities than they are imported into New England are potatoes, paper and printed matter .textiles, castings and machinery and a small amount of furniture. The annual importation of lumber and timber is 2,000,000 tons in excess of the export.

"As showing how trade balance may be remedied, a survey showed that the greater volume of apples sold in the Boston markets were from Oregon. A program of apple growing in the Berkshire hills of western Massachusetts was inaugurated and was so successful that the volume of Oregon apples in five years was reduced 25 percent.

"Another phase of the situation in New England is that major reliance has been placed on industries which have slowly gotten away from management and this is noted in the paper, cotton, wool and silk industries. These four industries are not in good condition and have not been for some years."

WEDDING BELLS

CHISHOLM—ALLEN.

EDMONTON, July 23. — A lovely midsummer wedding was solemnized at 8:30 on Wednesday morning at St. Anthony's pro-cathedral when Rev. Father Carleton officiated at the marriage of Dorothy Ann, second daughter of Mr. and Mrs. John J. Allen and Mr. Duncan Chisholm, son of Mr. and Mrs. D. Chisholm.

Given in marriage by her father, the bride was charming in an ensemble of lucerne blue crepe charmeen the short jacket opening over a blouse with touches of Russian embroidery. Her drooping mohair hat with lace and blue velvet ribbon was in blonde shade to match shoes and hose, and her bridal bouquet was ophelia roses and lilies-of-the-valley. Miss Gertrude Allen was her sister's bridesmaid, wearing a becoming frock of orchid georgette with picture hat in tones to match. Her flowers were roses and sweet peas. Mr. Daniel Chisholm attended his brother as best man and Messrs. Bernard and Clejus Allen were ushers. Miss Mary Wankel played the wedding music and during the nuptial mass, Miss Helen Loughlin sang "Ave Maria."

Gregory McDonell and Francis Walsh, former pupils of the bride at Mount Carmel School, served in the sanctuary.

Following the ceremony a reception to which eighty-five guests were bidden was held at the residence of the bride's parents, Mrs. John Allen, the bride's mother, and Mrs. D. Chisholm received with the bridal party. Mrs. Allen chose for the occasion a costume of black and beige crepe with insertion of lace and corsage of ophelia roses. The bridegroom's mother wore navy flat crepe with touches of grey and corsage of crimson roses, while Mrs. Louis La Fleche, the bride's sister, was in poudre blue georgette with wide-brimmed hat of yellow touched with blue.

Baskets of peonies and wood roses decorated the reception rooms, and the table, from which a buffet breakfast, was served was centred with the wedding cake flanked by vases of sweet peas and tall pink tapers in silver sconces. White satin streamers caught with rosebuds were suspended from the chandelier above. Mrs. J. J. Duggan presided at the coffee urns and Mrs. Alex Fraser served the ices. Miss Lauretta Allen, Miss Margaret Chisholm, Miss Irene Keating, Miss Mae Bedard, Miss Mary Wankel, Miss Helen Loughlin, Miss Bernadine O'Connell and Miss Helen McGuiness served the guests. Mrs. Richard Maze and Mrs. Louis La Fleche were in charge of the dining room assisted by Mrs. M. Flood and Mrs. N. Campbell.

Later the bridal couple left by motor to spend their honeymoon at Jasper. Mrs. Chisholm travelled in a smart cinnamon brown coat of spiret twill with squirrel collar, opening over a frock of printed chiffon, with small felt hat to match. The bridegroom's gift to the bride was a walrus leather travelling case, to the bridesmaid a topaz ring, to the organist and soloist silver vanity cases, to the best man golf cuff links, and to the ushers cigarette holders.

Mr. and Mrs. Chisholm will be at home after September 1, at their flat, Leamington apartments.

Out-of-town guests attending the wedding included Mr. and Mrs. Louis La Fleche and little son of Calgary, Mr. and Mrs. J. P. Allen and their daughter, Beatrice of Vermilion, and Mr. and Mrs. Pratt, Grandle Prairie.

Mr. and Mrs. J. J. Allen, parents of bride, formerly resided in Douro.

CHARGES AGAINST CAPTAIN AND CREW ARE DISMISSED

Immigration Charge Met. Only to Have Another Brought Up

NEWARK, N. J., Jul y23—Federal Judge Runyon today dismissed charges brought by immigration officials against Captain Paul Meisner and his crew of eight who were arrested last week when the yacht Malbo from Halifax, N. S., was seized in Egg Harbor with $100,000 worth of champagne on board. The men also are held on charges of violating the National Prohibition Act.

Neighborly Notes

Please phone items to 1600 or 1601

Miss Margaret Dinsdale of 45 Merrow street has been successful in passing with honors the recent examinations in Primary Piano work conducted by the Toronto Conservatory of Music. Miss Dinsdale is a pupil of Miss Laura MacFarlane.

* * *

Miss Laura Richardson, nurse-in-training at the Port Hope Hospital, spent the week-end with her parents in Keene.

* * *

Miss Bessie Chandler of 567 Reid street has returned home after spending the past two weeks with Mrs. M. Pope at Chemong Park and Miss Jean Scott of Chemong road.

* * *

Mrs. W. G. Harris of 287 Rubidge street and her sister, Miss Bennett, have returned from New York, where they spent two weeks with their brother, Mr. Arthur Bennett of Rhode Island.

* * *

Mr. and Mrs. Herbert Tremain announce the engagement of their eldest daughter, Isabel Kathleen to Gordon Arthur Ham, only son of Mr. and Mrs. W. A. Ham, Honolulu, Hawaii. The marriage to take place quietly in August.

* * *

The many friends of Miss Greta Latchford of Best's Station will regret to learn that she will be confined to her home for several weeks following an accident on Friday night, when she was knocked down by a motor car and sustained a broken collar bone and other bruises.

* * *

Little Alma Duffy, daughter of Mr. and Mrs. L. J. Duffy, of Wolfe street, and pupil of Miss Eleanor M. Grisdale, has passed with honors the Elementary Piano examinations recently conducted by the Toronto Conservatory of Music.

* * *

Mr. and Mrs. J. Smith and Mr. P. J. Palin of St. Catharines were week-end guests of Mr. and Mrs. R. H Pilling at 222 Wolfe street.

* * *

Miss Helen Burke, who is a pupil of Miss Adeline Doris, was successful in passing the recent examinations in Elementary Piano work conducted by the Toronto Conservatory of Music.

* * *

Mrs. W. W. Theobald of 795 George street, is spending several weeks in Buffalo with her daughter, Miss Thelma Theobald, R.N.

* * *

Mr. and Mrs. G. H. Thompson left to-day by way of the Great Lakes, for a three weeks' trip to Winnipeg and other points in the West.

* * *

Miss Erma Roseborough has returned home after spending her vacation with friends in Sandusky and Ashtabula, Ohio.

* * *

Miss M. Wainwright of Toronto was the guest over the week-end, of Mr. and Mrs. R. H. Pilling, Wolfe street.

* * *

Mr. Robert Malloch has returned to his home in Kingston after spending the past week visiting his sister, Mrs. H. Latchford, of Best's Station.

* * *

Miss Marguerite Munden, a pupil of Miss Adeline Doris, has been successful in passing with honors the recent examinations conducted by the Toronto Conservatory of Music, in Introductory Piano.

* * *

Mrs. J. Bonner of Sunnyside Ave., Toronto, is the guest of Mrs. Iva Edgar and sisters, on Weller Street, prior to taking an extended trip to California, to visit her son and family, who reside there.

* * *

Miss Isabelle Couper of 247 Engleburn Avenue, nurse in training at Wellesley Hospital, Toronto, has returned to resume her duties after spending her vacation with her parents, Mr. and Mrs. A. S. Couper.

* * *

Miss Ethel Smith of Union Street is visiting her sister, Mrs. George Pilley, in Toronto.

* * *

I.O.O.F. Chevalier Edwin Norman of Wolfe Street paraded with the Belleville Canton at Norwood on Sunday.

* * *

Miss Eleanor Brown of 641 George Street, a pupil of Mrs. Dorothy Allan Park, has been successful in passing with honors the Elementary Vocal examinations of the Toronto Conservatory of Music.

* * *

Mr. and Mrs. William Atkins and son Billy, of Toronto, are guests of the latter's parents, Mr. and Mrs. J. Playford, at the Royal Bank Apartments.

* * *

Mr. and Mrs. Norman King have returned to town after visiting friends in Brockville, Montreal and Ogdensburg, N.Y.

* * *

Out-of-town guests registered this week at "Eaglemount," the Y.W.C.A. Camp at Stoney Lake, include Mrs. Jack Cornell, Miss Elizabeth Tribe, Miss L. Davey and Miss Olive Hackman, of Hamilton; Miss Margaret Anderson and Miss Jean Martin of Toronto.

* * *

Mrs. J. Reid, Miss Isabel Reid and Miss Mary Kingsbury left this morning for the Kawartha Lakes, where they will spend a vacation, the guests of, Mrs. George Brinton, at her cottage on Juniper Island.

* * *

Miss Geraldine Chapman, a pupil of Mr. R. J. Devey, has been successful in passing the recent examinations in piano of the Toronto Conservatory of Music.

* * *

Mr. Albert Duncan of McDonnel Street, a member of the I.O.O.F., attended the Decoration Day services in Norwood on Sunday.

* * *

The engagement is announced of Lois Elizabeth, eldest daughter of Mr. and Mrs. Herbert Russell of Millbrook, to Mr. Clyde Charles Ashby of Peterborough, the marriage to take place quietly the last of July.

* * *

Mr. B. Cooke and Mr. H. Kealey of Toronto spent Sunday with friends in the city.

* * *

Registered at the Y.W.C.A. Camp at Stoney Lake this week, are the following: Mrs. H. Morton, Mrs. G. Pearson, the Misses Marjorie Wright of Brighton, Rose McKibbon of Picton, Helen Macdonald of Campbellford; Lulu Smith of Lakefield; Dorothy Yelland of Port Hope; Sadie Bouskill of Hamilton, and the Misses Alma Dobbins, Helen Anderson, Lois Stewart, Elsie Fowler, Viola Harvey, Jean Harvey, Marion Harvey, Grace Comstock, Jeannette Allin, Helen Charlton, Bertie Mills, Mary Morton, Helen Rogers, Doris Rogers, Helen Smithson, Edla Bradley, Lily Slaughter and Mina Edwards, all of Peterborough.

* * *

Mrs. George A. Richmond of 298 Maitland avenue, a pupil of Mrs. Dorothy Allan Park, has been successful in passing with honors the Junior Vocal examinations of the Toronto Conservatory of Music.

* * *

The engagement is announced of Jennie Harriet, daughter of Mr. and Mrs. George A. Harris, of Madoc, to Mr. Thomas E. Moffat of Tweed, the marriage to take place quietly early in August.

* * *

Mr. and Mrs. G. Morris, the Misses Helen, Ruth and Bessie Hepworth and Mr. Ivan Butler, motored from Midland to visit Mr. and Mrs. H. L. McIlmoyle of Selwyn. Miss Vera J. McIlmoyle returned with them to spend a few weeks in Midland.

* * *

William T. Boddy, a pupil of Mr. R. J. Devey, has been successful in the recent Piano examinations conducted by the Toronto Conservatory of Music.

* * *

Visitors at the Y.W.C.A. Camp at Stoney Lake this week included Mr. and Mrs. H. Sawyer, Mr. and Mrs. Gazelle, Mr. and Mrs. R. M. Waddell, Mr. and Mrs. Harvey and son Leslie, Dr. and Mrs. J. C. Smith of Lakefield, the Rev. Mr. Rollins, Mrs. F. Long and Lillie Long, Mrs. W. A. Sanderson, Mrs. M. Comstock and Miss Gertrude Comstock, Mrs. J. Allin, Mrs. James McDonald, Mrs. D. F. Drummond, Miss M. Elliott, Miss Grace Baird, Mr. F. Raines and Drummond White.

* * *

Mrs. Jessie Sanders and Master Alfred Sanders of Los Angeles, California, have returned to their home after visiting Mr. and Mrs. Frank White at 18 Stewart street.

* * *

Mr. Hyman Abramson, Miss Ruth Abramson and Miss Annie Abranson, accompanied by Mr. Abramson's brother of Boston, left this morning on a motor trip to Boston. While in the States, Mr. Abramson will visit several of the American cities.

* * *

Mr. and Mrs. George F. Secus have returned to Boston, Mass., after spending the past two weeks with the former's sister, Mrs. H. Minifee, in Keene.

* * *

Mr. and Mrs. Rolly Penrose of Toronto were visitors this week at the home of the former's parents, Mr. and Mrs. J. Penrose of Sherbrooke street.

* * *

Miss Grace M. McIlmoyle spent the week-end with her parents in Selwyn.

* * *

Mrs. A. W. Turner is in charge of the Children's Camp at Jackson Park, this week.

Eye Strain

May cause congestion and discomfort in the eyes. Almost always this can be overcome by getting properly fitting glasses.

"See Us and See Better."

M.O.H. Lacey

Optometrist

410 GEORGE ST. (Upp. Examiner)

'Phone 1100 — 1084J for Evening Appointment.

tues-fri

FASHION SERVICE

This gown in red and gold mousseline de soie from the Joseph Paquin collection should prove ideal for the summer evening dancing party.

SUGGESTION OF FRAGILITY IS ESSENTIAL IN SUMMER EVENING GOWN.

Of unusual grace is this evening gown, which I have designed in mousseline de soie in red with dots of gold. This model succeeds admirably in combining elegance with a suggestion of fragility and lightness which is essential in the gown for summer evening wear. The rippling uneven lines of the skirt emphasize the best qualities of the material.

(Cop. 1929 by The Bell Syn., Inc.)

JUST BETWEEN US WOMEN

A Column of Particular Interest to Women Readers, Conducted by ANNE WILCOX

SINCE coming to Peterborough I have been dismayed at the number of people who are willing to leave certain tasks until "to-morrow."

Procastination surely is nothing more than a habit, but certainly a a very bad one to get in possession of. The longer one leaves it to correct this habit, the harder it will be to break oneself off it.

* * * * * * *

To have the saying, "I will do it to-morrow" constantly on the tip of one's tongue seems to me to be poor policy. Once I heard someone say, "Do to-day what you might do to-morrow, for to-morrow might never come round...."

* * * * * * *

It has stuck with me ever since and perhaps this might be a good sentence for procrastinators to think about and it would probably break them off their unfortunate habit.

* * * * * * *

While to-morrow may never come round, to-day will never return, so let us make as much use of it as possible. Then when to-morrow arrives, there will be that much less to do.

* * * * * * *

But do you know that those who say, "I'll do it to-morrow" do not usually get it done then, or even during the next three or four days. The work keeps piling up until it looks like a mountain and a great amount of will power is needed to make a start at it.

* * * * * * *

It would be much better policy to do the little bit every day and keep the work caught up. Of course there are times when it is impossible to do certain things and they must be left over until the following day.

* * * * * * *

But those who are well able to do their tasks, both household and otherwise, every day should never take that outlook that if they can leave them over until the next day no harm will come of it. It may be all right once or twice, but this often leads to that unwelcome habit of procastination.

* * * * * * *

"To-morrow's fate, though thou be wise,
Thou canst not tell nor yet surmise;
Pass, therefore, not to-day in vain,
For it will never come again.
—Omar Khayyam.

* * * * * * *

A few days ago I read in the Women's Institute column, a little verse which started off something like this—"Take your time! Don't every hurry, Hurry always leads to worry," and a little farther down, "Be a snail for precept's sake, Take your time! It's yours to take."

* * * * * * *

I do not really know, but I am inclined to think that many readers would take a different meaning out of the poem. I do not think the writer means that one should never be in a hurry.

* * * * * * *

I do not really know, but I am inclined to think that many readers would take a different meaning out of the poem. I do not think the writer means that one should never be in a hurry.

* * * * * * *

In all probability he means that one should get one's task done but not go at in a hurry-scurry way. One generally succeeds better when he takes his time. But be sure the task is done as soon as possible and not left until the next day.

* * * * * * *

The writer says, too, "Take your time! It's yours to take." Yes, certainly it is your and you, alone, are the loser if you do not makes the best of it. If often happens, though, that those who take their time, take other people's too.

* * * * * * *

This happens when one woman just can't get down to work, so she leaves it and goes across to visit her neighbor, who in all probability is trying to get her work done up so she can go out.

* * * * * * *

Then to be polite, the other woman must leave her work and be sociable. She can't very well go on with her work, back and forth from one room to another, and let her neighbor talk to her while she is in the room and wait while she it out.

* * * * * * *

So she sits down and tries to appear interested when really her mind is on her work and wishes her neighbor would soon go as she may get at it again.

* * * * * * *

Then if you do not feel disposed to put your mind to your own work and settle down and get it done, do not take other people's time. Time, which may not seem very precious to you, is golden to them.

* * * * * * *

Let us all make the most of our time and then we need not worry about what the morrow will bring. Each day brings problems of its own, to be solved at that time and not later. Let us make Longfellow's advice when he says:

Do not delay,
Do not delay; the golden moments fly."

ANNE WILCOX'S MAIL

Dear Anne Wilcox:

I am just writing a line to ask where all the neighbors have gone. They used to write so often and their letters were so interesting that I am sure the rest of the neighbors miss them too.

I like your column "Between Us Women" and I hope you will give us variety like Marion did. Perhaps that is why the "Whatnot" was so interesting.

Will some of the neighbours write very soon? I like to read them all, but especially those by "Quid Est" and "Buralite."

Yours sincerely,
G. R. K.

The Neighbors will have to answer this question for themselves, "G. R. K." I am glad you like the pages and especially the column, I'll be glad to hear from you again.

* * *

"Dear Anne Wilcox:

Although I have never written to the Women's page before, I have been a constant reader and now I am coming to you for some advice.

In the first place, I am a country girl. We have a Sunday evening service and each Sunday night there are one or two girls who remain with a bunch of boys. They are spoiling their reputation and those with whom they associate—I mean the rest of the girls.

Should we disregard these girls altogether or should we try to explain to them how unladylike is is to stay around like this until eleven and half past.

Hoping to see a reply real soon, and thanking you in advance.

Yours sincerely,
"Tag."

Thank goodness, "Tag" all girls aren't judged by those who go to extremes in certain things! Where are the mothers of these girls, do they know they are doing this? I do not like interfering with the affairs of girls, but I do think that even though it isn't a crime, they should be told—tactfully, of course. Never drop a girl as long as it is possible to help her with any trouble.

Anne Wilcox

Fashion's Forecast

DASH AND CHIC

THE STYLE No. 2813 receives enthusiastic applause for all-day wear in plain silk crepe dress with hip length jacket in printed silk. It is a comfortable cool outfit. The little jacket is easily removed, and you have a smart sleeveless dress. It's very smart with dress made of white pique printed in vivid red with deep inset yoke of plain white pique with plain matching red linen bows and piping which fabric is also used for the cardigan jacket. In sky blue chiffon with floral pattern in deeper blue, it's quite formal with jacket made of sheer velvet in the deeper blue shade.

THE PATTERN is designed in sizes 16, 18 years, 36, 38, 40 and 42 inches bust, and is offered at cost price 15 cents (stamps or coin) as a service to readers who sew. Even if it is your first attempt at making an ensemble, you won't experience the least bit of difficulty. You'll find a Dressmaking Chart that will tell you everything you wish to know. Instead of words, it shows step by step exactly what you are to do, in Pictures. Follow the Picture Lessons and you'll be proud of your achievement. A stunning outfit at a small outlay.

NEW SUMMER FASHION BOOK is just filled with Paris and New York styles attractively presented and cleverly adapted for the use of home sewers. A book far superior to all previous issues. Price 15 cents, but made be obtainable for 10 cents if ordered with a pattern.

There are 40,000 painters in Paris, as well as many other artists.

Red Rose Tea comes direct to us from the finest tea gardens, then straight to your grocer — brimful of flavor and freshness. Every package guaranteed. 70

RED ROSE TEA "is good tea"

RED ROSE ORANGE PEKOE is extra good

Our Children

By ANGELO PATRI

SAFEGUARDING THE CHILD.

The old idea of a happy medium, temperance in all things, ought to have a larger place in child training. The overdoing of well-doing is as fatal to children's growth as neglect and poor training.

It is true that children thrive best under routine. But the routine once established, the child will benefit by a variation of it. It is not necessary to eat spinach every day. It will not damage a child's individuality to have his own choice in the matter of vegetables occasionally. A surprise in the way of pleasure will give zest to the ordered day and the child will thrive better.

One can keep too close a watch on a child. When he is beginning to walk he has to be watched. At the age of two, he cannot be allowed on the streets alone. But he ought to be trained to get about by himself so that by school age he is able to go and come with his companions. Nothing so marks the ineffectual lad as his need of adult escort to and from school when all his companions go freely without fear.

In the first years, the home surrounds the child and his friends are chosen for him, but when he goes out to play he will choose his own friends. He will borrow their speech and their manners and the home will have to stand up for itself. If it has been honest and true in its dealings with the child, no harm will come to him from the play-ground.

It is a mistake to think that every little boy and girl who has dirty hand and face is an unsuitable companion for your child. A certain amount and kind of dirt is the hall-mark of healthy childhood. The boys who have worn the knees out of their knickers and stockings, who have sweated and smouched their shining morning faces while building a hut, have been well employed and no harm can come out ot the soil and wear of that kind of play. Before judging the dirty child examine the cause and the kind of dirt.

The children are likely to meet with accidents. Some of them seem to be unavoidable. But keeping the boys and girls under watch and guard does not abolish the accident risk. It accents and increases it. The alert child is the one trained to look out for himself. He will think faster, and act faster, than the one who has been held under close guard. You will never save a child from drowning by keeping him away from the water. It is better to teach him to swim.

It does not pay to sterilize life for the children. Let them try it first hand as soon as they have a chance to stand up to it. Don't fuss about things little when big ones are in full swing of growth like the mother who goes to camp and has terrible forebodings at the sight of her child's dirty knees. If he earned those dirty knees he did a good day's work.

All of this is just a hint that well-doing may be overdone.

(Copyright, 1929, by the Bell Syn., Inc.)

That Body of Yours

(By Jas. W. Barton, M.D.)

MEDICINE AND DENTISTRY

One of the encouraging signs in medicine is to see the dental and medical students taking many of their lectures together.

Anatomy, that is the structure of the body; physiology, that is the way the processes in the body work together; pathology the way the processes of the body work in ill health; chemistry; physics; hygiene.

I believe you'll agree that the day is not far distant when the dentist will be required to take the full medical course first and then take up the care of the mouth and teeth afterwards.

And when you think of the importance of the mouth and teeth to the entire body you can see the reason for this.

The shape of the mouth and the condition of the teeth depend to a great extent upon the gland system of the body.

Good grinding teeth break up the food stuffs, and make them soft and render them alkaline so that they will force the stomach to pour out a goodly supply of acid stomach juice to overcome this alkaline juice, and by so doing digest the food well.

This breaking up of the food stuffs in the mouth prevents the distress and pain of gas formation further down the intestinal tract.

The dentist should know the different food stuffs and food values, the effects of ill balanced diets.

Then the infection that attacks the roots of the teeth and the gums is without doubt the biggest factor in causing rheumatism and heart disease.

In the old days when aching teeth were extracted there were fewer cases of heart disease. In our natural desire to preserve our teeth, instead of using artificial ones, we have been led into the mistake of keeping infected teeth.

The dentist with a full medical education will be the first one to see that this mistake is rectified.

While he will try to render infected teeth safe, he will be more inclined to extract them as he thinks of the terrible possibilities of infection upon the system.

It should be a source of satisfaction to everybody to see these two associated professions getting closer together.

Draw your fingers softly

over the surface of Penmans Full-Fashioned Silk Hosiery—the touch alone creates an exquisite sense of luxury. For the new Penmans styles are made from strong, silken strands of spider-web fineness. Fascinatingly sheer—yet wearable as wool and washable as linen. Reinforced at all points of wear, and shown in the season's latest and loveliest colorings. Remember to ask for Penmans Full-Fashioned Silk Hosiery by name. $1.50 to $2.00 a pair.

Undersiiks

that reveal a rare transparent loveliness, a delicate sheerness that is enchantingly, elusively feminine. Watson's Lingerie is Spring Needle knit — therefore amazingly elastic and durable—and as fine-textured as the purest and most delicate silk.

See the pantees with special snug-fitting cuff—negligees, pajamas, vests, slips. All in original designs and advanced colors. 202

If you would be guided

by Fashion experts, seek out the smart shops that carry Penmans Hosiery, and Watson's Lingerie. There, in charming array, are the hose and lingerie that our Fashionists assemble for you each month.

Penmans

FULL FASHIONED HOSE

Watson's

LINGERIE

A Penmans Product

CLOTHESPIN BAGS

A smart idea is to make a chic clothes pin bag of the same material as one of your sleeveless house frocks. It gives a zest to hanging out the clothes.

THE WORLD AT ITS WORST - - By GLUYAS WILLIAMS

THE MAN WHO THOUGHT IT WOULD BE EASY TO UMPIRE A BALL GAME FOR THE BOYS IS CALLED ON TO DECIDE WHETHER A RUNNER WHO STEALS FROM FIRST TO THIRD AND FINDING THIRD OCCUPIED STEALS BACK TO FIRST ENGAGING IN A SHORT BATTLE WITH THE SHORT STOP ON THE WAY, THE BALL MEANWHILE GETTING LOST IN THE BUSHES, IS OUT?

GLUYAS WILLIAMS

(Copyright, 1929, by The Bell Syndicate, Inc.)

SIMP O'DILL

GUESS I'LL GO IN AND SEE IF I CAN FIND SOME GOLF BALLS

GEE- HERE'S ONE ALREADY!

OOPSY DEY- THERE'S ANOTHER ONE- I'M GETTING LUCKY, I AM.

FORE!

NO- THERE'S ONLY THREE

YOU'RE JUST RUDE AND UNCOUTH, THAT'S WHAT YOU ARE, RUFFIANS!

THE NEBBS -:- The Shot That Ruined Rudy -:- B SOL HESS

(Copyright, 1929—by Bell Syndicate, Inc., Trade Mark Reg. U. S. Pat. Off.)
Great Britain Rights Reserved

NO, YOU CAN'T CADDY!- YOU DON'T KNOW ANYTHING ABOUT CADDYING- I WANT A BOY WHO HAS HAD EXPERIENCE- NO, YOU CAN'T GO!

OF COURSE!- YOU DON'T WANT YOUR LITTLE SON WITH YOU- YOU'D RATHER PAY THE MONEY TO SOME OTHER BOY- THAT'S JUST LIKE YOU- I'M NOT SURPRISED.

DADDY, CAN I HAVE A CLUB SANDWICH AND A PIECE OF PIE FOR MY LUNCH TODAY?

SAY! DON'T YOU KNOW ANY BETTER THAN TO TALK WHEN I'M SHOOTING? THAT'S THE FIRST RULE FOR A CADDY TO LEARN-

NOW SEE WHAT YOUR TALKING DID? YOU MADE ME SLICE THAT BALL WAY OVER INTO THE ROUGH!!

NOW LOOK AT THAT LIE- IT WOULD BE HARD TO PICK THAT OUT WITH A PAIR OF TONGS- GIVE ME MY MASHIE

HEY, JUNIOR, COME HERE WITH MY CLUBS- WHAT DO YOU THINK I'VE GOT THOSE CLUBS FOR?

NOW WATCH THIS MASHIE SHOT, SON, RIGHT UP TO THE OLD FLAG

GEE, THESE CLUBS ARE GETTING AWFUL HEAVY- I DON'T SEE WHY YOU HAVE TO HAVE SO MANY

YOW

OOMPH

NOW, SEE WHAT YOU DID- MADE ME MISS THAT PUTT- YOU SHOULD LAY THOSE CLUBS DOWN AND TAKE THE FLAG OUT OF THE HOLE WHEN I'M PUTTING

WOOPS!

CLATTER BANG

LET ME HIT ONE, DADDY, THIS IS A NICE SHORT HOLE- PLEASE, DADDY.

YOU CAN'T HIT IT- YOU'LL JUST DRIVE IT INTO THE CREEK- I'LL LOSE A BALL. I KNOW IT.

9
135 YARD

NOW, KEEP YOUR HEAD DOWN AND YOUR EYE ON THE BALL- SOMETHING TELLS ME THIS BALL IS GOING TO GET A BATH IN THE CREEK

SPLUNK

WELL, THAT SETTLES IT- I'M THROUGH!!- I'VE BEEN PLAYING THIS GAME FOR TEN YEARS AND THAT NEVER HAPPENED TO ME- I GUESS, I'LL START TO PLAY CROQUET!

W. A. Carls 7-21

Cognawagas Break Bethany's String of Victories by 7-1

DOC HAMILTON'S BALL PLAYERS ARE DEFEATED FOR FIRST TIME IN EIGHT STARTS BY COGS TEAM

Triumph Over Manvers Crew By Seven Runs To One.

TWO BAD INNINGS.

Vanest Pitches Great Game For Club Boys—Poor Playing.

Cognawagas winning over Bethany, 7 to 1, at Exhibition Park last evening effectually snapped the triumphant seven-game winning streak that has carried Doc Hamilton's athletes to the topmost rung in the East Peterborough League race.

The Bethany crew had left their hit-crashing bats in Hastings and the best they could do with Percy Vanest's cutting curves was one lone hit. Only three men got on the runways; one on an error, one on a fielder's choice, and the other, Reynolds, singled into left field. This all happened in the second innings, when Bethany got their lone counter. After that frame they never succeeded in getting a man to the initial sack.

Vanest was working in his old-time form that has won many ball games for Cogs, and against his slants the Bethany hitters were powerless. He had six strikeouts and allowed only weak raps to the infield that were easily handled by his mates.

Six Strike-Outs

On the other hand, his opponent, Harold Ralph, deserved a much better verdict. All the Cogs runs were scored afetr two were out and on fielding misplays. Ralph had six strike-outs, and the Cogs' batters never troubled him, although he walked three and hit two. In the fourth he had retired three batters when Cogs later scored three runs on misplays.

Two disastrous innings for Bethany spelt defeat. In the third, after Vanest had got to first on A. Smith's error; Ralph struck out Crary and Cripps in order. Ross hit a bouncing ball through the box, which cleared Ralph's glove, and the batter was safe at first. Rooke hit a roller down the first base line, which Dawe allowed to roll harmlessly past him, Vanest scoring for Cogs' first run. Corbett got a life when he sent a slow roller down near first, which Ralph easily handled and tossed to Dawe, but the first baseman dropped it like a hot plate. Ross scored. Wilson drew a walk. Hillier hit a grounder through second, scoring Rooke and Corbett. The innings dragged to a close, when Stan Jones, the ninth man to face Ralph, popped to the pitcher.

The same conditions were true, only more so in the fourth when Cogs gathered three runs after the side was properly retired. Vanest, first up, struck out. Crary bunted and was thrown out at first by Reynolds. Cripps took three cuts at the ball and missed, but was safe at first when Reynolds missed the third strike—a drop. Cripps stole second and third, to score when Ross' roller was muffed by A. Smith. Rooke hit through third, scoring Ross. Corbett singled into centre, scoring Rooke. Wilson ended the misery when he was tossed out at first by A. Smith.

Outfield Played Well

The Bethany outfield played up their end of the game in sterling fashion and won the plaudits of the big crowd that viewed the disappointing struggle. In the very first innings, McGill and Johnston both had sensational, one-handed grabs of long, dangerous fly balls. Every fly hit into the garden was expeditionsly handled.

Rooke tossed in the choicest fielding play for Cogs when he ran away into foul territory to pick of McGill's fly.

Box Score

Bethany:	AB	R	H	PO	A	E
Walton, ss	3	0	0	0	1	0
McGill, mf, 3b	3	0	0	1	0	0
A. Smith, 3b, mf	3	0	0	1	1	3
Ryley, 2b	3	0	0	2	2	0
Dawe, 1b	3	0	0	5	0	1
Johnston, rf	3	1	0	2	0	0
H. Smith, lf	3	0	0	2	0	0
Reynolds, c	2	0	1	5	1	1
Ralph, p	2	0	0	0	1	0
Totals	24	1	1	18	6	5

Cognawagas:	AB	R	H	PO	A	E
Crary, 2b	3	0	0	1	0	1
Cripps, mf	3	0	0	0	0	0
Ross, c	3	3	1	6	0	0
Rooke, 1b	3	2	2	12	0	0
Corbett, lf, 3b	4	1	1	0	1	1
Wilson, rf	2	0	0	0	0	0
Hillier, ss	3	0	0	1	5	0
Stan. Jones, 3b	2	0	0	0	2	1
Vanest, p	3	1	0	0	3	0
Billingsley, lf	0	0	0	1	0	0
*Davis	1	0	0	0	0	0
Totals	27	7	5	21	11	3

*—Batted for Wilson in sixth.

Score by innings:—

Bethany.. .. .. .. 0 1 0 0 0 0 0—1
Cognawagas.. .. .. 0 0 4 3 0 0 x—7

Summary

Runs batted in—By Hillier, 2; Rooke, 1; Ross, 1. Earned runs—Cognawagas, 2; Bethany, 1. Struck out—By Vanest, 6; by Ralph, 6. Walked—By Ralph, 3. Hit by Pitcher—Ralph, 2 (Jones and Crary). Left on Bases—Bethany, 1; Cognawagas, 6. Sacrifice hits—Corbett, H. Smith.

Umpires—At plate, E. LeBarr; on bases, J. McCarney.

BASEBALL RESULTS Standings

INTERNATIONAL LEAGUE

	Won	Lost	P.C.
Rochester	61	38	.616
Toronto	56	45	.554
Montreal	52	49	.515
Baltimore	49	47	.510
Newark	49	49	.500
Reading	46	47	.495
Buffalo	47	53	.470
Jersey City	32	64	.330

Yesterday's Results

Toronto 3, Jersey City 1.
Baltimore 3, Montreal 1.
Rochester 6, Newark 5.
Reading at Buffalo—Played Sunday.

NATIONAL LEAGUE

	Won	Lost	P.C.
Pittsburgh	56	30	.651
Chicago	53	30	.639
New York	51	40	.560
St. Louis	43	45	.489
Brooklyn	39	48	.448
Philadelphia	36	50	.419
Boston	37	52	.416
Cincinnati	33	53	.384

Yesterday's Results.

Pittsburgh 13, Brooklyn 3.
Only game scheduled.

AMERICAN LEAGUE

	Won	Lost	P.C.
Philadelphia	65	24	.730
New York	53	33	.616
St. Louis	51	39	.567
Cleveland	45	43	.511
Detroit	45	45	.500
Washington	34	51	.400
Chicago	35	56	.385
Boston	26	63	.292

AMERICAN ASSOCIATION.

Yesterday's Results

Minneapolis 13, Indianapolis 7.
Toledo 6, Milwaukee 5.
Columbus 5 ,Kansas City 1.
St. Paul 13, Louisville 4.

GRAIN LOANING INVESTIGATED

Commission Enquires Into Old Practise of Montreal Harbor.

SYSTEM SAVED DELAY

MONTREAL, Que., July 23 (Canadian Press). — The practice of the Montreal Harbor Commission to advance grain for shipment that is not yet in store but in transit to Montreal was inquired into to-day by the Saskatchewan Royal Grain Commission in session here. Alexander Ferguson, assistant general manager of the Port of Montreal, gave an explanation of the system. He said that advances of grain were made to the shippers when it was in transit but not actually in port. Mr. Ferguson added: "It is our custom, however, only to advance grain that is aboard a lake boat east of Port Colborne." Collateral, he said, was obtained for this advance from the shipper in the form of the original bills of lading, a negotiable certificate for a similar quantity and grade of grain or a bank order indemnifying the Harbor Commission against loss.

The advantage of this system, said Mr. Ferguson, was to obviate delay in loading ocean steamers and thereby discouraging them from coming to Montreal. He could not remember any occasion on which the Harbor Commission had loaned more grain than it had in store, as it was the practice always to preserve a good margin.

The Commission also inquired into storage of grain aboard ocean-going steamers and the routing of grain from lake boats or freight car to ocean steamer.

A DOZEN different things may cause a headache, but there's just one thing you need ever do to get immediate relief. Aspirin is an absolute antidote for such pain. Keep it at the office. Have it ready in the home. Those subject to frequent or sudden headaches should carry Aspirin in the handy pocket tin. Until you have used it for headaches, colds, neuralgia, etc., you've no idea how much Aspirin can help. It means quick, complete relief to millions of men and women who use it every year. And it does not depress the heart.

BAYER ASPIRIN

Aspirin is a Trademark Registered in Canada

Still Going Strong —By Jimmy Thompson

Thirty-five years ago L. A. Lewis of New Westminster, B.C., was one of the most sprightly inside home lacrosse players that ever waved a gutted stick. He was only a little fellow but he was crafty and gave the point men who covered him all kinds of anxiety. He was fast on his feet and scored many goals for the New Westminster Salmonbellies one of the most famous clubs the lacrosse world ever knew. But a man cannot play such an aggressive game as lacrosse after he passes thirty or thirty-five, so Lewis, like many others, had to hang up his stick and turn to new pastures.

Golf looked pretty good to him, and by the time the Seniors' Northwest Golf Association was formed seven years ago, he was old enough to get in. He proceeded to show the boys some real golf and won the first championship with a total of 157 strokes for the 36-holes championship round. Lewis has played in all the succeeding championships and has always been able to at least reach the semi-finals. He was beaten in the finals on two occasions. He is now creeping up on his seventieth birthday.

SUSPENSION OF PLAYER LIFTED

Vincent Stewart Vacates President's Chair at Soccer Meeting as Protest of Action.

PRESS OBJECTED TO.

After a lengthy discussion on the question of eliminating rough play on the soccer field, when the suspension of Harry Mann, who insulted an official of the P. and D.F.A., was discussed by the board of directors, they raised his suspension which allows him to play immediately. The ballot was only one vote in his favor.

Vincent Stewart, president of the Peterborough and District Football Association for the past three years, objected to the finding on the point that if they wanted to encourage the sport they must deal under the international law. "Gentlemen," continued Mr. Stewart, "if that is your verdict I am through with the game, and I am out to foster the sport but not fisticuffs." He immediately vacated the chair and his position was taken by Charles Lloyd.

Objected to the Press.

Charles Lloyd objected to the press hearing the case of the players implicated in the recent fiasco on King Edward Park. The reporter left the room and allowed them to proceed with the report of the letter placed with the executive ,but the said member rescinded his motion and allowed the press representative back into the meeting.

Game Wednesday Evening.

On Wednesday evening the Canadian Packing will meet the Brinton team in the Peck Cup on King Edward Park. Kick-off at 6.30 prompt. Referee A. Aitkenhead.

The C.P.C. team will be as follows: Griffin, goal; J. Buchan and A. Downer, backs; Carmichael, Craig and Bromley, halves; N. Downer, A. Beggs, T. Westwood, T. Foster, and T. Williams, forwards; reserves, S. Laidler and R. Preston.

Saturday's Game.

An important game is scheduled for Saturday afternoon when the Deloro aggregation meet the Canadian General in the league. Referee, J. C. Russell. On the following Wednesday night the Brinton A.A. will play their postponed match in the semi-final of the Peck Cup.

Players Released.

The Brinton A.A. were given permission to release T. Monks, H. Curtis, and Fred Jones from their list. T. Wilson was struck from the Canadian Packing list.

LEAFS CAPTURE DOUBLE HEADER; TIGERS BEATEN

Toronto Team Scores Its Sixth Consecutive Victory With Jersey City.

ROYALS TRIM BALTIMORE.

Detroit Team Presents All Its Stars in Exhibition Fixture in Toronto.

TORONTO, Ont., July 23—(Canadian ress).—Taking on the International League tail-enders and the American League fifth placers in a doubleheader down at the stadium yesterday afternoon, the Leafs beat them both before a paid attendance of 5,000.

In trouncing Jersey City 3 to 1, the Leafs scored their sixth consecutive victory, with the Jerseys the victims in three of them. The Detroit Tigers had all their stars, including Charlie Gehringer, Dale Alexander and Harry Rice in the line up.

But neither their presence nor their reputation failed to stop the Leafs overcoming a four-run lead and finally winning out 7 to 4. The league affair was well played, with aul Zahniser and Jack Hopkins, formerly of St. Louis, engaging in a tight pitching racket.

ROYALS WIN OUT

MONTREAL, Que., July 23.—(Canadian ress).—The Royals batted Chambers, Oriole kunckle-ball artist, from the mound in the third inning of yesterday's game, but Fritz Coumbe hurled great ball in relief and the Orioles evened the series with Montreal by a 3 to 1 victory. Paul Zahniser and Jack Hopkins, for the seven innings he pitched but the Birds could only get three runs out of their 11 hits. Nine Birds were left stranded on the bases in the first four innings.

The winner's three tallies came through a single hit, Frank Brower's double against right-field wall; an error by Pomorski and three sacrifices. Pomorski scored the Royals' lone run in the third when he tripled to centre, and came home on Gaudette's three-bagger to the same sector. Manager Fritz Maisel and first baseman Johnny Neun were thrown out of the game by Umpire Fyfe for disputing one of his decisions at the plate in the sixth. Frank Brower played for the remainder of the game. Joe Hartman finished the contest in the box for Montreal, and held the Birds to a lone hit. Sensational fielding by George Loepp and Hinkey Haines, rival centre-fielders, featured the day.

NEWARK LOSES IN NINTH.

ROCHESTER, July 23.—(Canadian Press).—Rochester defeated Newark here yesterday in another ding-dong battle, 6 to 5. Newark came from behind to tie the score in the 8th, but John Pomorski pounded hard over and scored on Worthington's sacrifice to right field with the winning run. Watkins walloped his 12th and 13th home runs of the season over the right field wall to keep the Wings in the contest.

PIRATES ON RAMPAGE IN ONLY MAJOR GAME

Found Brooklyn Pitcher For 16 Hits—Robins' Fielding Poor.

PITTSBURGH, July 23.—The Pittsburgh Pirates went on a wild rampage against Brooklyn pitching yesterday and trounced the Robins 13 to 3 in the only major league contest of the afternoon. The victory stretched Pittsburgh's lead in the National League to a game and a half over the idle Cubs.

Four errors added to the burdens of A. Moore and Dudley, Brooklyn pitchers who were touched for 16 hits.

WHY CANADIAN GOLFERS FAIL IN AMERICAN COMPETITIONS

Lack the All Year Round Practice Of American Stars

GOLFING NOTES

By Ralph Reville
(Special to The Examiner)

TORONTO, July 23.—That Canadian golf, both amateur and professional, is still some strokes back of the golf of the United States experts was again exemplified last week at the United States Open Championship at Wing Foot. Two out of the four Canadians who qualified to play in the "Big Show(" Ross Somerville of London, and James Johnston, Rosedale, Toronto, failed to make places for the final 36 holes of the championship. Scores of 161 and 163 respectively are not good enough to make much of a showing these days in the major events. The reason, of course, is not far to seek, why Canadians can't hope to compete with their American cousins, either amateur or professional. They do not get a tithe of the championship experience of the players across the border. Scores of amateur and professionals alike, there, are literally playing in championships and tournaments from January to December. In Canada, the golf season, except in British Columbia, is virtually confined to five months. The other seven months, from a golfing standpoint are dead. And that tells the tale.

The winning of the championship by Bobby Jones for the third time was not unexpected although the Georgian had again the experience of playing off for the title. In 1923 he tied with Bobby Cruickshank and won. In 1925 he was beaten in the play-off by Willie Macfarlane, another Scot, and again last year by Johnny Farrell. Since 1923 Jones has won the United States Open three times and been runner-up four times, a record which stamps him as the world's greatest golfer although Walter Hagen runs him a close second for that honor, and possibly as a result of his four victories in the British Open for that honor should be bracketted with him. It must not be forgotten, however, that since 1923 Jones has also won the United States amateur championship four times and the British Open twice.

The raising of the age limit of caddies from 16 to 18 years, as recommended by the Pacific Northwest Golf Association, in which association several leading clubs of British Columbia are members, has been flatly frowned down upon by the United States Golf Association. The governing body of golf in the states rules: "This question of raising the age limit from 16 to 18 years has been considered twice before during the past year by the executive committee of the United States Golf Association, and each time it was decided to make no change. And that still stands."

In Great Britain and Canada, as in the United States the age limit is 16 years. If after that age a boy carries clubs for hire, he becomes professionalized. And rightly, too.

Prince of Wales Cup

The Prince of Wales cup, the only golfing trophy presented by his Royal Highness on the continent of North America, will be among the prizes to be competed for on the western golfing tour, sponsored by the C. N. R. and C. P. R. over the beautiful Banff Springs golf course Sept. 3-6. The tour will start from Toronto, August 12th, and will cross Canada to Victoria and back by September 11th. This competition and that for the Canadian amateur championship at Jasper Park, Alta., will be the highlights of this memorable tour.

Miniature Course

In the United States the miniature golf course is rapidly finding favor with golfers who wish to brush up on their short game and with elderly people who can't stand the grind of full 18-hole rounds on the regulation lay-outs. It is found that 10 acres of land provide sufficient length for these pitching and putting courses. In Canada, too, there are many residential sections in the larger centres where such little links could be laid out to advantage and profit. At the "Old Mill" in the Humber Valley district, Toronto, a miniature course has this season been constructed and very popular indeed it is too. In the years to come unquestionably the miniature course will be found in increasing numbers from coast to coast.

Tourist Trade

Green fees in the golf clubs of Canada are every season becoming an increasing source of revenue, largely because of the growing number of golfing tourists. Many of the prominent clubs do not encourage this tourist trade, but the majority of the small clubs, both in the east and the west, are only too glad to secure this wecome addition to their revenue. The Victoria Golf Club, Victoria, B. C. still holds the record for the Dominion in regard to these fees. Last year, this club collected $13,511 from visitors, a sum excelling the total revenue of a great number of quite prominent clubs in the Dominion, from membership and all other sources combined. Several leading clubs in Toronto, Montreal, and other golfing centers collect $6,000 to $8,000 in such fees, but Victoria still is easily in the lead in this respect.

WESTERN CROP OUTLOOK POOR

Rain Falls in Three Sections, While Rest is Dry Again.

WINNIPEG, Man., July 23 (Canadian Press). — Indications of another rainless period in the west were gleaned from weather forecasts today. Forecasts that contained no mention of moisture and spoke of extremely warm weather in Saskatchewan and Alberta.

Any optimism regarding crop conditions after the welcome but brief series of showers late last week that supplied moisture to many hundreds of acres of rapidly burning wheat fields in all three prairie provinces, received a stiff jolt over the week-end. The western grain belt basked under a moderately warm sun and was accorded rain in only three widely separated areas. And there is no rain in prospect, according to the officials of the Meteorological Department here.

Manitoba will experience quite cool weather this week, compared to high temperatures in Saskatchewan and Alberta.

OSHAWA LOSES SOCCER ROUND WITH C.N.R. TEAM

Second Game of Play-offs Is Most Vigorous Fixture.

PLAY TIE GAME.

Defeated On the Round Four Goals to Three.

OSHAWA, July 23.—Oshawa Nationals, battling desperately for the winning goal, tied Montreal C.N.R. here last night by 1-1 in the Dominion soccer championship series. This gives the round and the right to go West in quest of the title to the visitors by 4 goals to 4 on the round. It was a stubbornly contested game, with Montreal taking the ascendency in the first half, when both goals were scored, and then, battling to the last ditch to save their goal in the second half, when Oshawa literally bombarded the C.N.R. goal. The locals, however, failed to beat Nelson, who played a stellar game in goal. Boyd, Oshawa's right back, was hurt early in the game, but gamely played on, although he was of little use in the second half.

Both teams opened cautionsly, with Montreal playing the better soccer, and Oshawa was forced back on the defensive. After twelve minutes' play, the persistence of the visitors was rewarded when Neilson headed a goal from a corner kick.

The lead lasted but a few minutes, however, for Torrance flashed the ball past Neilson to equalize.

In the second half the locals ran wild, but although they played practically all the time in their opponents' territory, their eagerness proved their undoing, and this, coupled with Neilson's marvellous goalkeeping, enabled the C.N.R. to hold them out.

Sathrang, the crack centre for Oshawa, was closely watched, and was three times sandwiched when in a scoring position and about to shoot. The game was a trifle strenuous, and had to be halted several times to allow injured men to recover. Taking it all in all, the Montreal team played the steadier soccer, and advanced to the next round on that account.

The game was witnessed by a record crowd for Oshawa, over 3,000 fans being present when the ball was kicked off by Mayor T. B. Mitchell.

GUN BATTLE ENDS SERIOUSLY FOR TWO

Mounted Police and Woman Shot by Desperado in Streets.

BUFFALO, N.Y., July 23 (Canadian Press). — A rooming house shooting ending in a gun battle in downtown streets early to-day, may end fatally for a woman and Mounted Policeman, both of whom were shot by a man giving the name of Silvas Diaz. Diaz, shot by police, was taken to the emergency hospital.

Mrs. Desard Reviese was shot four times and Patrolman George Thissen, of the mounted squad, was shot in the back near the spine. The policeman's horse was shot also.

Our Boarding House - - - - - - - - - **By Ahern**

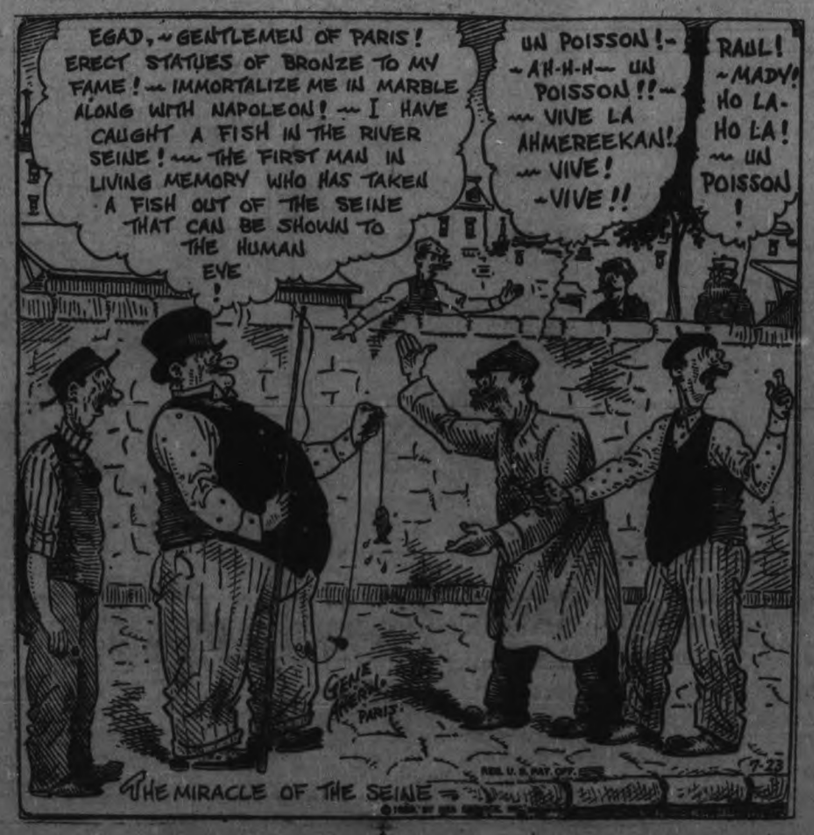

Pocket Pack of Five

STONEWALL JACKSON CIGARS

25c

A "Poker Hand" in Every Pocket Pack

THIS is the first time cigar smokers have received "Poker Hands."

Every pocket pack of five Stonewall Jackson Cigars contains one "Poker Hand."

Buy the pocket pack and save the "Poker Hands".

THURS., FRI., SAT.
"The Doctor's Secret"
All Talking

CAPT. F. STINSON HIGHLY HONORED

During the encampment of the 3rd Prince of Wales Dragoons at Barriefield, at a meeting of the Canadian Cavalry Association, Military District No. 3, Captain F. G. Stinson, second in command of "C" Squad of the Dragoons from Peterborough, was unanimously elected honorary secretary of the Association on a motion made by Brevet Major Meyion and seconded by Lieutenant-Colonel F. Inkster, commander of the Princess Louise Dragoon Guards of Ottawa.

Also in the course of the camp, Captain Stinson was one of four local officers to take the course in the Royal Camp School of Cavalry at Barriefield. This was part two of the full course in which the practical side of the training was taken up. Part one, the theoretical part, was competed last year.

At the meeting of the Association a protest was made on the choice of Barriefield for the annual camp. A preference for Petawawa was expressed on account of the sandy nature of the soil there. The hard clay at the Barriefield camp, it was claimed, proves very unsatisfactory for cavalry use especially during wet weather.

KNIGHTS TRIM CLOCKMAKERS IN SMART GAME

Carry Off Victory By Score of Eight Runs To One.

PITCHING IS GOOD.

Brown at Third For Winners Plays Splendid Game of Softball.

In a game snappy enough to satisfy the most impatient spectators, the Knights of Columbus last evening scored a triumph over the Westclox by a count of 8—1 in a softball fixture at Central School grounds. With the exception of the first of the seventh innings the affair was a tight struggle, pleasing the usual large crowd of onlookers.

Brown, on third for the Knights, provided the features of the game in executing many smart assists hot off the bat. None proved too fast for this quick and sure gentleman who was death on the grounders and pop-flies that came his way. A double play in the first of the third also represented some fast work when Batten at short for the Westclox picked up Bennet's grounder and nailed Briffen at second and Barrie threw Bennett out at first.

Pitching is Good

Delahey twirling for the Hillmen and the Knights was outstanding. Both relied on the support of their teams which in the case of the Clocks was at times weak. Both walked several men, allowed numerous hits, but tight work in the field left many stranded.

In the first of the initial frame the Knights started on the rampage, bringing in three counters. They hit hard and long, opening the game in way that it promised to be a loose affair. For the Westclox batters the first frame would have been a one-two-three but for Bennett's error on the Knights' second sack.

Neither squads counted in the second, third or fourth innings in which the batters on both line-ups were downed in smart order Some cool work infield and a number of shoe-string catches on the outside went far to make these frames interesting.

The Clockmen scored their only tally in the fifth, when Field bunted for a single and got around on Batten's single with the aid of two wild throws by Griffen and Bennett. The final five counters of the Knights all came in during the seventh, when the Clockmen were to be seen at their worst. Simmons started the list when he walked to first and made the rounds on the clouts of Bennett and McGraw, who soon followed him in on errors. More errors and wild throws made it simple for Griffen and Brown to make the circuit.

The score by innings:

K. of C. .. .. ..3 0 0 0 0 0 5 0 0—8

Westclox.. .. ..0 0 0 1 0 0 0 0 0—1

The line-ups:

K. of C.—Bennett, 2b; McGraw, c; Sylvester, rf; Griffen, 1b; Bennett, lf; Woods, cf; Brown, 3b; Jones, ss; Simmons, p.

Westclox.—Batten, ss; Goodson, lf; Kitchen, 1b; Delahaye, p; Foley, c; Barrie, 2b; Baptie, rf; Field, cf; Maniece, 3b.

THEATRES

AT THE CAPITOL

"On Trial"

This is an all-talking drama of the sensational, gripping type that holds the attention, even though the plot is somewhat hackneyed. A murder trial in the movies has been done to death, as one might say, but it retains a vital interest just the same. The spectacle of a man or woman sitting on the sidelines while lawyers battle for his or her life, has something very poignant in its appeal.

"On Trial" gives us the first experience of a censored talkie. Just when the widow of the murdered man is about to recount a previous sordid experience, the words blue, the screen goes silent, and only a sympathetic sub-title is left to supply the hiatus. One uses the imagination and wishes that something slightly less harrowing had been used, that might have been described without hurting the morals or feelings of the listeners. Again, this picture uses the 'flash back' showing the action of the piece as it actually happened, after the witnesses on the stand have started the works by a few words. It is an entirely different method to that used in "The Trial of Mary Dugan" and has the advantage of combining the graphic idea with the spoken words. It does not give the same impression of continuity or finish in the picture, however.

"On Trial" has a superb cast, not the least member being the small girl, Doris Strickland, who goes on the stand to testify for her father, the accused man. He is Robert Strickland, with Bert Lytell as a Francis T. Hunter of New York, was announced today by the United States Lawn Tennis Association. The other three members are "Big Bill" Tilden, Wilmer Allison of Austin, Texas, and John Van Ryn of Orange, N.J.

Tilden and Lott will play in the singles, while the crack combination of Allison and Van Ryn, which has been cutting a sensational figure abroad, will play the doubles.

CREATES SURPRISE IN PARIS.

PARIS, July 23.—The selection of George Lott on the United States Davis Cup team tonight caused more comment in French circles than the definite news that Rene Lacoste would not be a member of the defending team.

Tennis followers here understood Hunter had been beating Lott consistently in earlier Davis Cup trials, and that his selection for the matches against Germany was a result of such tests.

"Bill" Tilden after reaching here from Berlin with the rest of the United States squad, was mostly noncommittal.

"Of course, I can't comment," said "Big Bill." "I never comment concerning my own personal selection, whether placed on the team or whether I am dropped, so I cannot say anything concerning poor Frank regardless of how I feel about it. Nevertheless, Tilden added that Hunter had been playing "magnificently."

LACOSTE OUT OF DAVIS CUP PLAY

French Net Star is Ill—Hunter is Dropped From U. S. Selection.

SURPRISE IN PARIS.

PARIS, July 22.—Official selection of the French Davis Cup team for this week's challenge-round play with the United States, announced tonight, definitely eliminated Rene Lacoste from the list. The United States teams were notified by the French captain, Pierre Gillou, that his team would be chosen from Henri Cochet, Jean Borotra, Christian Boussus and Jacques Brugnon, Cochet and Borotra will play the singles.

Rene Lacoste, ace of the Victorious French teams of 1927 and 1928, has been ill with a severe cold and complications, which kept him out of competition entirely. His loss is considered a big blow to the defending forces. In anticipation of it, however, M. Gillou previously had disclosed his intention to rely on Cochet and Borotra probably for the doubles as well as the singles.

LOTT REPLACES HUNTER.

NEW YORK, July 23.—Selection of the United States Davis Cup team to play France, the challenge round starting this Friday in Paris, with George Lott of Chicago substitute for

HIGHWAYS AND BYWAYS IN THE SPORTS WORLD

BOOSTS AND KNOCKS For EVERYONE

(By "TED" OUTRAM)

SOMETHING ABOUT BETHANY

Bethany has been the surprise team of the E.P.L. this season and the more one studies this team the more amazing grows their performance and string of seven victories. Doc Hamilton, coach, manager and field general, avows that the outfit never practises and hasn't since the start of the season. The players come from Bethany and farms and villages surrounding and Doc states that it is impossible for the boys to get in a workout. Doc has been able to fill up some of the holes with local players including, Harold Ralph, the smart left-handed pitcher, Reg. Walton, shortstop, and more lately A. Smith and Vinette. Ernie McGee had developed into one of the best outfielders in the league in Doc Hamilton's fold previous to his being hit on the head by one of Vanest's curves. McGee is in Toronto now and is understood to be practising with the Hillcrests and will play for Bethany if they need him.

Many of the fans were wondering where Percy Philips, third baseman, was last evening. Philips is on his honeymoon having been married on Saturday, and his absence left a big hole around the hot corner.

Bethany turned in one of their poorest exhibitions last evening. Ralph twirled winning baseball but his inner defence was full of holes, and Bethany could secure but one hit from Percy Vanest.

Crescents cross bats with the league leaders at Exhibition Park this Friday evening, in a game that is most important to the Brioux-Lebarr squad.

* * * * * *

RAYS NEED FANS' SUPPORT.

Raybestos play Port Hope here to-morrow evening in a Lakeshore League fixture. The Hopers gave the Rays a ding-dong battle in their own stamping grounds on Saturday and the game at Exhibition Park should be a thriller.

The local club is up against heavy expense in travelling the lakeshore loop and the fans are requested to be a little more liberal in their donations when the hat is passed. The Rays appear to be headed for big things in the O.B.A.A. play-offs but they can't go far without funds. The management has no complaints but they are asking for greater support.

* * * * * *

O.B.A.A. IMPORTANT MEETING.

The Executive Committee of the O.B.A.A. will meet at the Carlsrite Hotel, Toronto, on Wednesday, July 24 at 7.30 p.m. At this meeting the draw for the first round of the Ontario Championships in the intermediate, junior, juvenile and bantam series will be arranged.

* * * * * *

GRAFTON'S SHAPING UP WELL.

The Grafton team appear to be shaping up like champions champions of the local bantam series. So far they have not tasted defeat. Their fielding is snappy and sure and they know where to throw the ball.

Thursday evening at James Stevenson Park Canucks and Grafton's engage and it should be a classy bill.

* * * * * *

BELLEVILLE JUNIOR CHAMPS HERE SATURDAY.

The Moose Juniors, champions of Belleville, will be here this Saturday to play an exhibition game with the local Moose team, champions of the juvenile series, and the Kiwanis team, logical champs of the local junior series. At 3 o'clock the visitors will play the Moose at Exhibition Park, and later, at the conclusion of the Central League game, they will play the Kiwanis at James Stevenson Park.

This Belleville team swept through their schedule with flying colors and in an exhibition game two weeks ago they trimmed the Picton Intermediates 3 to 2.

Des Hunt's local juvenile champs night appear to be biting off a big chew when they engage them, but the Moose team here on their season's record will give them a rattling good game. The Moose appear to be one of the best juvenile teams ever formed here, and with an even break should make an impression on the provincial championship.

* * * * * *

LACROSSE PRACTISE WEDNESDAY 6.30 P.M.

At last lacrosse activity has commenced in the city. Last night at King Edward Park there were eighten players out to the initial practise of the two C.G.E. lacrosse teams. Among them were some who have previous experience including: J. Killoran, E. W. Fisher, former intermediate Renfrew player, D. Bates, J. Thornton, E. Foley, G. Donavon and B. Foley.

Jack McCabe is coaching the team and he is most enthusiastic about re-establishing Canada's national game here. Thirty have signed to come out and learn the game under the old master's tuition, and another practise will be held to-morrow evening at 6.30.

Two teams are planned and game will be started within a few weeks.

* * * * * *

"WILD BILL" LANDRIGAN AND WOOD ARE WINNERS.

"Wild Bill" Landrigan, of Toronto, and Don Wood were the winning drivers in the Clear Lake outboard motor races at South Beach, Saturday afternoon. Landrigan piloted C. L. Turnbull's "I'm Alone" to victory in the Class C race while Wood drove "Century Cyclone" to a win in the free-for-all.

In the first heat of the latter race, Lou Marsh's "Canada Flyer" had a fifty yard lead when engine trouble developed and Wood went on to win. The Flyer was out of the second heat and Miss Windsor, a class B boat, well handled by J. R. Ardiel, supplied the opposition.

READY FOR STARS

LONDON, July 23.—One of the largest mirrors ever constructed has just finished cooling here after a year and a half. It was moulded for a reflecting surface for a telescope. It weighs more than a ton and a half, is 69 inches in diameter and 10 inches thick.

College HumOr

THE BEST COMEDY IN AMERICA

Copyrighted, 1929, by The Collegiate World Publishing Co. (College Humor) Through Bell Syndicate.

"What do you think of my dress?"

"Quality or quantity?"

—Texas Ranger.

"When did the robbery occur?" the cross-examining lawyer asked the witness.

"I think—" he began.

"We don't care what you think; we want to know what you know," remarked the lawyer.

"Well, I may as well get off the stand then," said the witness, "I can't talk without thinking. I'm no lawyer."

—Ala. Rammer-Jammer.

The Editor's Office Boy: Sorry, but the editor won't even read your writings.

Embryo Writer: But did you tell him that if he read it he was sure to accept it?

Office Boy: Yep, that's why he won't read it.

—Lafayette Lyre.

"What business are you in?"

"The food business."

"What part?"

"The eating part."

—Goblin.

"What's the matter with Casey?"

"He's bedridden."

"Good gosh, you gotta be pretty drunk to try to ride a bed."

—Temple Owl.

"John, let's drop in at the pawnshop this evening. It's getting to look more like home than this place."

—West Point Pointer.

In order to create better feeling on the campus the co-eds have decided to discard their fur coats.

—Colorado Dodo.

The latest addition to the American slanguage: Mr. Gene Tunney's new and forceful exclamation, "Oh, no, indeedy!"

—Lafayette Lyre.

Mr. Bigsbee (trying to appear elegant): Oh, yaws, we were invited to the king's incarnation.

Mrs. Bigsbee (profoundly ashamed of her husband's ignorance): Shh, my dear, you mean incarceration!

—Ohio State Sun Dial.

BENEDICT AT THE POLO GROUNDS

"Who is that one man in the blue coat, dear?"

"He's the umpire, darling."

"And why does he have that funny wire thing on his face?"

"To keep him from biting the players."

Indignant Farmer: Say, look here, yer ain't getting as much milk from them cows as y'outer.

Hired Man: Nope, sorter lost my pull.

—Denison Flamingo.

"Don't you think she has a rare complexion?"

"Yes, rarely seen outside of a billboard."

—Cajolr.

"Have you heard about the town out in California that tried to get in good with Coolidge?"

"No. What did they do?"

"Changed their name to Silent, Cal."

—Yale Record.

How to make a parachute jump: Wrap the parachute around a bull's horns; stick a pin in the bull; watch the parachute jump.

Drunk (falling into lady's lap): Well, I did give her my seat, didn't I?

—Blue Gator.

MODERN VERSION

"Father, dear Father, come home with me now."

"What's the matter, daughter?"

"I'm afraid that gin is beginning to get the best of me."

Irate Pa: What do you mean by bringing my daughter in at this hour?

Young Feller: Well, I gotta be at work by seven.

—Northwestern Purple Parrot.

The hash at the Phi Phi house should be good; it has everything in its flavor.

—Iowa Frivol.

"Drive back to Woolworth's, James. I think they short changed me."

Stubs: I hear you were upset by the bank failure.

Dubbs: I should say so. I completely lost my balance.

—Lafayette Lyre.

Don't be too hard on the co-eds; they're hard enough already.

—Ollapod.

Patient in Dentist's Chair (as dentist drills a tooth): Tell me, Doc, when do you blast?

"They tell me she's reformed."

"I'll say. She wouldn't think of necking with a man unless she knew his name!"

—Temple Owl.

THE HEIGHT OF LAZINESS

The college boy who is too lazy to write home for money.

—Ala. Rammer-Jammer.

History Prof: And the Britons still wore the same clothes that their ancestors did.

Fair Co-ed: Oh, the dirty things!

—Colgate Banter.

"I feel giddy tonight."

"All right, giddy up."

—Iowa Frivol.

The theatrical producer introduces his family: "Joe, this is the wife, Jimmie, Bill, Evelyn, and Sybil, in the order of their appearance in the family."

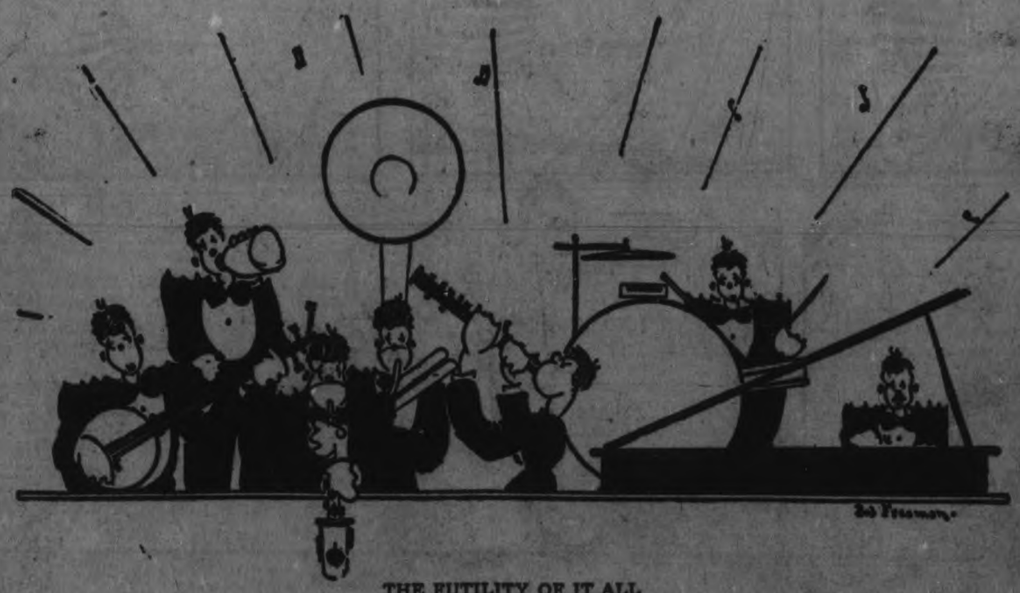

THE FUTILITY OF IT ALL

A cow can make a noise like this—and give milk besides.

—Illinois Siren.

The saddest story is about the young fellow who gave his girl a pair of silk pajamas with a card attached, saying, "Let this be a symbol of my love," and received a letter from the girl saying: "Thanks so much for the gift, but if your love is that transparent, I'm through with you."

—Pennsylvania Punch Bowl.

We overheard two small children in boastful conversation the other day.

"My father," said the first, "has electricity in his hair."

"That ain't nothin'," came back the second. "My old man's got gas in his stomach."

—Blue Gator.

ANOTHER!

Again we have one about a Scotchman who was invited to a party and told that each guest was to bring something. He brought his relatives.

—Brown Jug.

"Do you know why American soldiers wear brass buttons and Russian soldiers, steel?"

"Why?"

"Necessity, my friend!"

—Black & Blue Jay.

I'd surely like
To smack the clown
Who insists on shouting, "I faw down."

—Siwasher.

Tourist: How do you like this cold weather?

Farmer: Well, it sure goes against my grain.

—Pennsylvania Punch Bowl.

"Whoopee! I own hell."

"Howzat?"

"My girl just gave it to me."

—Ala. Rammer-Jammer.

In Chicago it isn't the one who gets the most votes who's elected; it's the one who gets the fewest bullets.

—Denison Flamingo.

She: Are you from Wisconsin?

He: You're wrong, lady. I just bummed into town in a cattle car.

—Iowa Frivol.

"Goodbye, my son. And when you return from West Point, you shall take my place as head usher at the Million Dollar Movie Palace. Ah, education is wonderful!"

—Arizona Kitty-Kat.

THAT'S DIFFERENT

"I want to buy you something to match your dress."

"How wonderful!"

"What color are you wearing tonight?"

"Wine."

—Northwestern Purple Parrot.

General Debility: Ah, I shall never forget the first time I drew this sword.

Admirer: Was it a very famous battle, General?

General D.: No—in a raffle.

—Rutgers Chanticleer.

"I take aspirin to clear my head."

"Oh, I see—a sort of vacuum cleaner."

—Drexerd.

"Go," said the landlady, "and never darken my bathtub again."

—Ohio State Sun Dial.

It takes poise to neck in a rumble seat.

—Minn. Shi-U-Mak.

You know these fresh air lovers. They get you out in the air and begin to get fresh.

—Pennsylvania Punch Bowl.

TILLIE THE TOILER

By Russ Westover

© 1929, King Features Syndicate, Inc., Great Britain rights reserved.

BRINGING UP FATHER

By George McManus

© 1929, Int'l Feature Service, Inc., Great Britain rights reserved.

MUTT AND JEFF

By Bud Fisher

TAILSPIN TOMMY

By Hal Forrest

Copyright, 1929, by The Bell Syndicate.

POP.

By J. Millar Watt

S'MATTER POP

By C. M. Payne

SOUND AUCTION BRIDGE

By WILBUR C. WHITEHEAD

The World's Greatest Authority

END PLAY DETERMINED BY ADVERSE DISCARDS.

Auction Bidding

	1st Rd.	2nd Rd.
S	Pass	Pass
W	Pass	Pass
N	1 N T	
E	Pass	

Contract Bidding

	1st Rd.	2nd Rd.
S	Pass	3 N T
W	Pass	Pass
N	2 N T	Pass
E	Pass	Pass

Salient Points of Bidding

Auction Bidding: Following North's Third Hand No Trump bid, all pass, as East is too weak either to double or to overcall an original No Trump on right, and neither South nor West have any sound reason for disturbing the bid.

Contract Bidding: North has all the requirements for his original two No Trump bid, to wit: 4 Quick Tricks, all four suits stopped of which three are doubly stopped. South, with two Kings, has the necessary high card strength to bid for game following North's original two No Trumps. It will be of interest to note the presence of the high intermediates in South's hand, at least one of which should prove of value in connection with the top strength shown by North.

The Play

East leads his fourth best Heart, the 7; Dummy plays the 3; West the Queen and North the 5, permitting West's Queen to hold the trick on the same principle as passing the first round of an adverse suit lead when holding the Ace and two small cards of suit. East wins the second trick with the Heart Ace and returns the 10 driving North's King.

Declarer now lays down his Queen of Clubs and, West holding off, follows with his Jack of Clubs. West again holds off, and North leads the 4 of Clubs which West now takes with the Ace, East discarding a small Heart.

West, in the lead, plays the 5 of Diamonds, North wins with the Ace, crosses over to Dummy's King of Spades and lays down the good 10 of Clubs upon which North discards the 5 of Spades and East discards a second Heart.

East's discard of two good Hearts marks him as guarding **both Spades and Diamonds.** Declarer, therefore leads the 8 of Diamonds from Dummy, wins with the King and throws East in the lead with another Diamond, thus forcing him to lead up to North's Ace-Jack of Spades for the last two tricks. So played, North loses but two Hearts, one Club and one Diamond, going game by virtue of an end play determined by East's two discards of Hearts.

Mr. Whitehead will answer questions concerning your bridge problems. Write to him, care of this paper, enclosing self-addressed, stamped envelope.

Copyright 1929 by Auction Bridge Magazine, Inc. Distributed by Bell Syndicate, Inc.

REV. NEAL DELIVERS SPLENDID MESSAGE

Text Was Taken From Psalm 121, "My Help Cometh From the Lord."

WOOLER, July 23.—On Sunday morning the United Church was profusely attractive with cut flowers; the pastor, Rev. Harold B. Neil, in charge of the service. The quartette—Mrs. L. H. Rowe, Clifford Rogers, Mrs. E. McConnell and Mrs. H. Richards—sang, "Go to Our Father in Prayer." Responsive scripture reading from Psalm 116. Hymn 106.

The message was given from Psalm 121, 1-2, "I will lift up mine eyes unto the hills, from whence cometh my help," and the answer is "My help cometh from the Lord, which made heaven and earth." This does not only refer to the people of Judah but every class and color. The land of Babylonia of mountainous scenery, the Jews of the North direct their thoughts to Jerusalem, the high temple. This Psalm is a song of centuries—great songs of inspiration and sentiments of aspiration, and there are three thoughts in the Horizon of nature—Horizon of friendship and the horizon of faith in God. Jesus revelled in the world of beauty, friendship and the bond of sympathy grew stronger and stronger. My help cometh from the Lord.

LEFT SHOES FOR SALE

CLEVELAND, July 23.—John Cherney, Jr., needs a partner with only a left foot. Cherney is without his left leg, and when buying a pair of shoes the left one is useless. Consequently he has 10 left shoes, size 8, which he wants to sell to anyone who can use them.

this cereal TALKS!

It's so crisp it pops and crackles when you pour on milk or cream. And what a flavor! Crunchy rice grains—toasted golden brown.

Rice Krispies are fine for any meal. Give them to the children for supper. Easy to digest. Order a red-and-green package from your grocer. Try the recipes for macaroons, etc. Made by Kellogg in London, Ontario.

snap! crackle! pop!

Kellogg's RICE KRISPIES

Out of the Haystack

Advertising Suggestions

Business

A WELL planned forcefully illustrated, carefully merchandised campaign of advertising in this newspaper will locate the needle of better business for you. . . . The preparation of such a campaign involves no additional expense on your part.

THE PETERBOROUGH EXAMINER

ADVERTISERS SERVICE BUREAU

One of our representatives will be glad to call and give you a thorough understanding of the manner in which our Advertiser's Service Bureau functions. Phone 1000.

HATS OFF

TO THE CLASSIFIED COLUMNS

They are the starting point of many people's success and prosperity

We Will Send For Your Copy.
RATES IF PREPAID
1c per Word or Figure Each Insertion
RATES IF CHARGED
1½c per Word or Figure Each Insertion.

'PHONE 1600

a For Sale—General

CREAM REED BABY CARRIAGE—reversible gear, good tires, $6; Square Parlor Table, $2.50. 'Phone 1248W. 3d-20-9737A

INFANTS' CLOTHING AND BEDding, Ladies' and Gent.'s Clothing, Novels, Verandah Screen, Sealers, Blinds, Dishes, Beautiful Victrola, Records, and other articles. 580 Charlotte Street. 1d-120-9681A

HAPPY THOUGHT RANGE, NEW Reservoir and Fire Pot; perfect condition; Four-Burner Gas Range, sell cheap. Telephone 2049W. 3d-20-9736A

RED AND BLACK CURRANTS AND Gooseberries; fine quality. T. Lush, 'Phone 484 r 3. 6d-21-9674A

MEDIUM-SIZED REFRIGERATOR, nearly new, $15; also 2 Cherry Paddles. 'Phone 2422J. 1d-20-9739A

REED BABY CARRIAGE, APPLY 382 Burnham Street. 3d-22-9807A

CREAM LLOYD STROLLER, GOOD condition. 'Phone 1636M. 3d-21-9764A

HOUSEHOLD FURNITURE. 273 RUbidge. Telephone 1649J. 3d-21-9769A

THREE-BURNER FLORENCE OIL Stove, in perfect condition. 96 Lansdowne. 3d-21-9753A

TWO ROCKING CHAIRS, 1 COUCH, and Hen House. 'Phone 1964J. 3d-21-9750A

¾-TON FORD TRUCK, NEW TIRES, in good condition. Apply Harry Jopling, 248 Murray Street. 3d-22-9762A

BICYCLE, IN GOOD CONDITION. 506 George Street S. 3d-21-9758A

TRUCK LOAD OF DRY WOOD, $2½ a Load. 'Phone 2176J. 3d-21-9759A

FOR SALE — A COMPLETE NEW Range of Birthday Cards, Birth Congratulation Cards, Graduation Cards, Sympathy Cards, and "Sorry-You-Are-Ill" Cards. See them at The Peterborough Examiner, South Store. dtf-A

HORSE, WAGON, AND HARNESS. Apply 301 Louis Street. 6d-23-9714A

THREE-BURNER COAL OIL STOVE, nearly new; good order. 560 Albert Street. 3d-20-9724A

AUCTION SALE OF HOUSEHOLD Furniture, belonging to W. W. Leonard, to be sold at Leonard's Stove Shop, Lakefield, on July 24, at 6.30 p.m. Other articles for Sale will be a Sharples Cream Separator, Jack Pulley, Radios, Second hand Range and Heaters. Trms cash. R. H. Alford, Auctioneer. 3d-20-7650A

BABY CARRIAGE, CHEAP, APPLY 45 McDonnel Street. 3d-22-9791A

HOUSEHOLD FURNITURE, INCLUDing Phonograph, etc. Apply 86 Hunter E. 3d-22-9782A

STEP LADDER, $1; CAMP COTS, $1½; Desk, $4; Drophead Singer Sewing Machine, Extension Tables, Parlor Tables, Beds, Tub Stand, Wringers, Tubs, Dishes. Apply 59 Aylmer (near Perry). 3d-22-9797A

JOISTS, LUMBER, MACHINERY, Pulleys, Belting, Windows, Windshields. 'Phone 2026W. 2d-21-9801A

CLOSING OUT SALE — PIANO Case Organ, $13; Singer Sewing Machine, $7; Round Extension Table, oak finish, $7; 7 of those New Mattresses, $5 each; 12 Heavy Steel Spring Beds, $5 each; Large Square Extension Table, $10; New Quebec Cook Stove, with Water Front, $29; New 3-Piece Wicker Parlor Suite, with Tapestry Covering, $30; Good Desk, $5; New Camp Bed and Mattress, $5; Small Hardware at Low Prices. Giving up Business at 350 Water Street. 'Phone 2714W. M. T. Butcher. 1d-20-9795A

FOR SALE — ATTENTION THRESHERS — Rasping for all makes of Clover Huller Machines, No. 1 Set, $32.00; No. 2 Set, $36.00; Nails, 10c per Pound. Sets include complete Rasping of best quality for Huller and Concave. Also Grate Bars for every make of Engine. Smoke Stack Screens and Stacks, and all Thresher Supplies and Repairs. McCRAE'S FOUNDRY, LINDSAY. 7d-24-7648A

KITCHEN RANGE, WITH HOT water front and warming closet; cheap. Apply 186 Park Street South. 3d-20-9731A

b For Rent—Houses and Apartments

FRONT BEDROOM FOR 2 BOARDers, 356 Stewart Street. 'Phone 3299J. 3d-21-9756B

SMALL, COMFORTABLE HOUSE (Duplex), conveniences. Apply 183 Antrim. 6d-24-9757B

FURNISHED ROOMS, BOARD IF desired. Apply 127 Smith. 3d-21-9766B

THREE ROOMS AND KITCHENETTE (Unfurnished), heated; conveniences; central; reasonable rent. Apply 174 Aylmer Street, Evenings. 3d-21-9777B

FURNISHED ROOMS, CENTRAL. 'Phone 2168W. 3d-21-9770B

HOUSE, ALL MODERN, WITH GARage; rent, $40.00. Apply 172 Hunter Street, or 'phone 1605F, Evenings. 3d-22-9796B

WOULD RENT THREE ROOMS, very reasonable, to Married Couple, if man would look after furnace. 450 Rogers Street. 2d-21-9805B

ECZEMA

After Others Fail

PETERSON'S OINTMENT.

The mighty healing power of Peterson's Ointment when eczema or terrible itching of skin and scalp tortures you is known to tens of thousands of people the country over.

For pimples, acne, rough and red skin and all blemishes and eruptions it is wonderful, as any broad minded druggist will tell you.

Nothing better for piles, ulcers, old sore and varicose veins.

Nearly every druggist will recommend Peterson's Ointment — they know all about its speedy healing power; they know it always gives satisfaction. Ask your druggist about it.

b For Rent—Houses and Apartments

STEAM HEATED APARTMENT, Furnished, Unfurnished; newly decorated. 'Phone 2028W. 2d-21-9800B

FOR SALE OR RENT — HOUSE, good location, north side, 558 Gilmour Street. J. E. Patte. 'Phone 2316. 6d-22-7640B

TO RENT—ONE TO THREE ROOMS, one suitable for Office or Workshop, electric or gas connections, with table and writing desk. Apply Dr. Allen or S. J. Leeson, at 158 Charlotte Street. 'Phone 164. 3d-20-9721B

APARTMENT, WITH GARAGE, 541 George Street. Possession given August 11st. Apply Schneider Bros., Jewellers. 3d-22-9788B

SMALL APARTMENT, FURNISHED or Unfurnished. 389 Queen. 3d-22-9779B

THREE ROOMS, CENTRAL, CHEAP. 384 Aylmer Street. 3d-22-9778B

APARTMENT, STEAM HEATED, Bright Room; central. Apply 307 George Street. 3d-20-9737B

FIRST-CLASS GARAGE. 'PHONE 899M. 3d-20-9728B

c For Rent—General

EAST CITY GARAGE, SUITABLE for Storage or Mechanical Work. Apply 36 Hunter E. 3d-22-9783C

d Real Estate

FOR SALE — MODERN BUNGALOW, hardwood floors, fireplace, wired for electric stove; seven minutes from Post Office. Apply to owner, 61 Robinson Street. 'Phone 1037J. 3d-20-9735D

SMALL HOUSE, LARGE GARDEN, near Western Clock. Apply 129 Sophia Street. 3d-22-9808D

FOR SALE — HOUSE. 273 RUBIDGE. 'Phone 1649J. 2d-20-9775D

LOT FOR SALE, MURRAY STREET West. 'Phone 2625J. 4d-22-9765D

FOR SALE — MODERN 6-ROOM Bungalow. 'Phone 1593W. 3d-21-9732D

FOR SALE — 80-ACRE FARM, CON. 2, Lot 1, Enniskmore; Good Brick House, Barn; everything in good shape. Apply Joseph Lowes. 3d-21-9744D

FOR SALE — 4-ROOM HOUSE, South-end, close to factories. Must be sold at once. See this To-night, 'Phone 2444W, or call 459 Donegal Street. 3d-22-9789D

SIX-ROOM BRICK HOUSE FOR Sale, ten minutes from City limits, South; terms reasonable. Write Box 9798, Examiner. 3d-22-9798D

f Boarders Wanted

BOARDERS WANTED, WITH ROOM, 245 Princess Street. 3d-20-9729F

ROOMER WANTED, GENTLEMAN preferred. 45 McDonnel. 3d-22-9790F

FURNISHED ROOMS, BOARD IF wished. 'Phone 2321. 3d-22-9803F

g Help Wanted—Male

$10 TO $20 PAID WEEKLY FOR spare time work at home. No Canvassing. Write Auto Knitter Company, Toronto. Department 29. mtw-G

FIRST-CLASS MECHANIC; NO other need apply. South-End Garage. 3d-22-9809G

MAN WANTED, OVER 25, TO LEARN Salesmanship; average earnings to start, $25 per week; opportunity for promotion. Apply after 7 p.m., 145 London Street. 2d-21-9793G

YOUNG MAN TO LEARN BARBERing. Apply corner Lansdowne and Park. 3d-21-9760G

h Help Wanted—Female

WANTED — COOK. APPLY PERsonally. Montgomery House. 3d-21-9772H

EXPERIENCED WAITRESSES Wanted. Apply Elite Sweets Cafe, 339 George. 2d-20-7659H

GIRL FOR HOUSEWORK, WILLING to spend part time at Stoney Lake. 'Phone 1998F. 316 Margaret. 1d-20-9792H

DINING-ROOM GIRL. AMERICAN Hotel. 3d-21-9761H

TEACHERS WANTED.

PROTESTANT TEACHER WANTED for S.S. No. 11, Methuen. Applicant please state salary expected, and qualifications to Mrs. Norris Whitney, Sec.-Treas., S.S. No. 11, Methuen, Round Lake P.O. 6d-23-7649Y

j Employment Wanted

HOUSEKEEPING FOR ELDERLY People. 'Phone 2698J. 3d-20-9720J

WORK WANTED— RE-MODELLING Roofs, Floors, Garages, General Repairs. 'Phone 2221J. 6d-20-9656J

t Agents Wanted

WANTED NOW MAN AS SALESman for Peterborough district. Guaranteed sales rights. Free equipment. Finest Stock. Particulars write Pelham Nursery Co., Toronto. 28d-172-9023L

AGENTS REQUIRED IN THIS LOcality to Sell the most popular Canadian made line of Personal Christmas Greeting Cards, Regal Art Co., 319 Spadina Avenue, Toronto. 2d-6,20-7514L

RUBBER STAMPS

RUBBER STAMPS OF ALL KINDS Leave your order with The Examiner. If you can't call, phone dtf-2249

GRAFTONS WIN BANTAM GAME

Kiwanis Team Is Badly Beaten in City League Struggle.

SCORE 18 TO 3.

Graftons defeated Kiwanis Bantams 18-3 in a very listless game of ball last evening. The Kiwanians seem to have slipped. The last time these teams met it was a good game. Emmett Creighton performed nicely in the field for the losers, as did Leo Begley and Art Pilling. Jim Sweetman is the life of the Kiwanis and on his toes all the way through.

Stanger pitched a steady game for Graftons and showed very good control and plenty of speed. McCullough was the heavy hitter, collecting two triples, a double and a single in six trips. Graftons big inning was the second, when they scored seven runs.

Graftons are shaping into a smart team and look like champions. Their fielding is good, and they seem to understand where to play the ball.

They play the Canucks Thursday night, and it should be a real good game.

The teams:

Kiwanis—Begley ss; Jim Sweetman c; John Sweetman p, 1b; Lafave 2b, 3b, p; Depellars lf; Gibson 1b; Donaghue 2b, 3b; Pilling rf, 1b, 3b; Creighton m; LeBarr rf; C. Sweetman 2b; Burke 3b.

Graftons—McCullough 1b; Cadd c; Jay ss; Frost m; Hetherington rf; Gainey 2b; Craig 3b; Braund lf; Stanger p; English rf; Moury lf; Clarke m; Batterson lf.

Umpires—Beavis and Hollingsworth

Score by innings:

		R.	H.	E.
Kiwanis	100101000	3	5	12
Graftons	27140301x	18	12	1

m Lost

WATCH, IN LINDSAY OR ON LINDsay-Omemee Highway. Finder please leave at Examiner. Reward. 3d-21-9742M

BLACK WOOL SWEATER, LOST from Car in City Last Night. Finder please return to 531 Park Street. 3d-20-9739M

ON CHARLOTTE STREET, FROM George Street West, Small Purse, containing Sum of Money. Finder please leave at Examiner. 3d-20-9740M

WHITE WIRE-HAIRED TERRIER, one brown ear ("Pat") Strayed from Mr B. Shortly's Island, Stoney Lake. Reward. Return to Mr. B. Shortly, Boschink Narrows, Stoney Lake. 3d-22-9784M

CLEVELAND BICYCLE, BLACK frame, from the Y.M.C.A., on or about July 1st. The person who took same will save further trouble by returning to 507 Homewood. 'Phone 365J. 2d-21-9781M

MONDAY NIGHT ON GEORGE Street, between Hunter and Brock, Lady's Wrist Watch. Finder please leave at Examiner. 3d-22-7670M

o Live Stock

FOR SALE — JERSEY COW, DUE to freshen this month. Apply E. Burston, Bridgenorth. 3d-21-7655O

FOR SALE — JERSEY HEIFER. Apply 616 Rogers Street. 3d-21-9757O

FOR SALE—6 PIGS, 6 WEEKS OLD. Mrs. Stevens, R. R. 5, Peterborough. 3d-22-9759O

FOR SALE — ACCREDITED HOLsteins—7 Heifers, due October, 1 Heifer, due August 1. Apply B. V. Harvey, Lakefield. 3d-22-9804O

FOR SALE — BLACK PONY, SAFE for Children to drive. 540 Romaine Street. G. H. Rogers. 3d-21-9773O

TEN YOUNG PIGS, READY TO wean. 'Phone 101 r 21. 2d-20-9751O

q Wanted

USED FURNITURE WANTED, HIGHest price paid. 'Phone 308, Davies, 390 Aylmer Street. 3d-20-9670Q

WANTED — MAID FOR SMALL family. Telephone 473. 3d-21-9774Q

WANTED — FURNISHED ROOM BY Lady. Apply Box 9726, Examiner Office. 3d-20-9726Q

WANTED — EXPERIENCED FARM Man by the day. 'Phone T. W. McIndoo, 127 r 23. 3d-21-7658Q

WANTED—2 UNFURNISHED ROOMS for Couple, vicinity of Canoe Factory preferred. 'Phone 2898W. 2d-20-9743Q

WANTED — WOODEN PUMP, SUPplied Installed; also Well Cleaned. Apply Hartley Avenue, Evenings. 'Phone 1948W. 3d-21-9754Q

s Used Cars For Sale

NASH 6 SPORT MODEL, $325; ALSO Chevrolet, $45. Peel's Garage, Lake Street. 6d-20-9647S

FOR SALE — LATE 1925 MODEL Big Six McLaughlin Coach, first-class running order. 'Phone Locksley, Rye's Pavilion. 3d-20-9732S

1923 FORD COUPE — UPHOLSTERing, tires, and general condition good; cheap for cash. 'Phone 592J. 3d-21-9765S

FOR SALE — OLDSMOBILE COACH, Essex Coach, Chevrolet Sedan, at bargain prices, as lease expires soon. Pulkinghorn's Garage, Hunter Street. 3d-21-9763S

t General Notice

HARRY SMITH, CARPENTER — Repair Work Done. Clothes Reels for Sale. 180 Brock Street. 'Phone 1374M. 26d-46-9741T

HARRY SMITH, CARPENTER — Repair Work Done. Clothes Reels for Sale. 180 Brock Street. 'Phone 1374M. 26d-174-9076T

CHIMNEYS BUILT AND REPAIRED. 'Phone 2017W. 3d-20-9722T

CARPENTER WORK DONE — Houses built any style. Many designs to choose from. Hardwood Floors Laid and Finished, and Prices Right. 'Phone 1103. 6d-23-9717T

NOTICE. — BARBERING AT YOUR House. Time and terms. 'Phone 2958. 3d-22,25,29-7666T

PETERBOROUGH AUTOMOBILE Wrecking Station, Aylmer Street (end of Freight Sheds). New and Used Parts Supplied. Guppy Brothers, Licensed Wreckers. Telephone 1645W. 2d-21-9799T

MORE TRUTH THAN POETRY

PAINT AND POWER

When women, sweet and gentle creatures,
A certain tendency evince
To beautify their charming features
With various kinds of pinkish tints
The men, who history are dim in
And do not know that beauty rules
The world, cry sourly, "Aren't these women
Fools?"

But take it from the studious sages
Who know the lore of yesterday
That back through all the early ages
The women all have been that way.
Their charm they were not always sure of—
In time the school girl blush grows faint—
Yet men fell always for the lure of
Paint.

The ladies loved by fat King Louis,
Forever soft in head and heart,
Kept their complexions fresh and dewey
By practicing the chemist's art.
The Roman ladies were acquainted
With what a touch of red could do,
We have small doubt Salome painted
Too.

And now we learn that cave-man's spouses—
Though slatterns commonly were they
Who went around in bear skin blouses—
Adorned their cheeks with colored clay.
And this is not at all surprising
For women since we don't know when
Have been adept at hypnotising
Men.

— o —

ALWAYS ON THE MOVE

New England refuses to admit Trotzky. The poor fellow has nowhere to go but out.

STILL PRETTY MUCH THE SAME

Reports from Turkey indicates that she has changed her characters but not her character.

NOTHING ON US

England doesn't like our talkies much, which appears to make it unanimous.

CHEMONG REGATTA SET FOR AUGUST 7

Cottagers' Association Re-elects Old Officers at Annual Meeting.

At the recent meeting of the Chemong Park Cottagers' Association, held at the summer home of J. K. Hughes at the Park, re-election of officers for the ensuing year, took place. Gordon Matthews was re-elected as president; F. W. Hungerford as vice-president, and Roy Dixon as secretary-treasurer.

There was a good attendance for the meeting, which was presided over by Gordon Matthews. Plans were outlined for the regatta and the date was fixed for August 7th for the Senior event and August 14th for the Junior Regatta.

A meeting of the Regatta committee will be held on Tuesday evening at Mr. Matthews' cottage in the Park, with J. K. Hughes in the chair. Members of the committee include H. Bradburn, J. Patte, J. Matthews, Bart Johnson, Bob Breyfogle, Wilmot Gordon, H. Coulthard, A. Darling, H. Forler, Gerald Duffus, Carl Duffus, Neil Gemmell and Wes Kelly.

It was decided to petition the township council to appoint a caretaker at the Park who would look after the Park Reserve and who would make periodical trips through the Park, during the year, to check up on the cottages.

The matter of a proper memorial to the late Alex Elliott, who presented the Park Reserve to the summer colony, was again discussed.

A test of the Park spring has been made by Dr. C. B. Waite and the water pronounced one hundred per cent. pure. It was decided to make repairs to the approach to the spring.

Dr. J. A. Morgan was present and spoke regarding the installation of better sanitary conveniences at the cottages. He recommended the use of septic tanks in place of the present out-buildings.

The Chemong Park Cottagers' Association was instrumental in bringing to the residents of the summer colony the convenience of electric lighting, which has also proven a boon to the farmers living in this district, and they made arrangements for the collection of garbage, another notable convenience in use for the first time this season.

LEAGUE STANDING.

The fight for second place in the Central Ontario League is so close that only half a game separates Oshawa, Deloro and the Petes. The latter can climb into second position to-morrow by beating Oshawa in the Motor City, and the Swanston squad is determined to do that very thing. The Central Ontario standing is as follows:

	Won	Lost
Belleville	11	4
Oshawa	7	9
Deloro	7	9
Peterboro	6	9

LADIES PLANNING BIG TOURNAMENT

Seventeen Rinks Have Already Entered in Bowling Contest.

The largest ladies' bowling tournament ever held in this city will be staged at the greens to-morrow, commencing at 10.30 in the morning. Seventeen rinks have already been entered, coming from Belleville, Cobourg, Lindsay, Campbellford, Tweed, Warkworth and Havelock. More are expected to enter before the tournament commences in the morning.

Three 12-end games have been arranged, and excellent prizes will be given. Tea is to be served for the visitors in the afternoon.

BARRISTERS AND SOLICITORS

GORDON & ELLIOTT — Barristers, Solicitors, Notaries, Patents and Trade Marks, Money to Loan. Telephones 219 and 2591.—Hon. G. N. Gordon, K.C., Alexander L. Elliott.

PECK, KERR & McELDERRY—Barristers, Solicitors and Notaries. Office, Water street, Peterborough. Money to loan at the lowest current rates of interest. Telephone 1950. E. A. Peck, M.P., F. D. Kerr, K.C., V. J. McElderry, K.C.

EMMETT F. SHEEHY—Barrister and Solicitor, Bank of Commerce Building, corner Hunter and Water streets, Peterborough. Money to Loan. 'Phones: Office 2168, Residence 1307. 1yr-June2,29

R. R. HALL—Barrister, Solicitor, etc. Peterborough, Ont. Office, corner of Hunter and Water streets, over the Canadian Bank of Commerce. Trust Funds to loan on easy terms of payment.

JAMES FORDYCE STRICKLAND—Barrister, Solicitor, Notary Public, Peterborough. 'Phone 191. Money to Loan. 375 Water Street.

MEDICAL

DR. C. C. CRAGG, Eye, Ear, Nose and Throat. Office, Clinic Building, corner Charlotte and Reid. 'Phone office 2000, house 1015.

DR. BUCHANAN, F.R.C.S., Edin., M.R.C.S., Eng. Eye, Ear, Nose and Throat Specialist, corner Water and Murray Streets, Peterborough.

THE CLINIC'S DEPARTMENT OF PHYSIO THERAPY, fully equipped with all the Latest Appliances, has been placed under the supervision of Dr. Murray Fraser, who has recently returned from a Special Course of Instruction in that work. 90d-91-7446

SURVEYORS.

SMITH & SMITH — Land Surveyors and Engineers Offices: 332½ George Street. 'Phones 642, 2378.

VETERINARY.

DR. W. F. McELROY, Vet. Sur. Office and Residence, 259 Charlotte street, Charlbond Building, Peterborough. 'Phone 1623J.

SOUVENIR BOOK

AN OPPORTUNITY OF A LIFETIME Get a copy of Souvenir Book, "Peterborough's Contribution to Canada's Diamond Jubilee." It is full of actual scenes of the Parade and Pageant. On sale at Examiner's South Store at 75c each, with mailing envelope. dtf-2249

BELLEVILLE BEATS OSHAWA AT HOME

Nationals Play Postponed Game Against Motor City Outfit.

BELLEVILLE, July 23.—A postponed game in the Central Ontario league was played last night as a twilight fixture between Oshawa and Belleville, with the home team winning by a score of 8 to 4. Alex. Weir, the brilliant National slabman, again turned in a winning game on the rubber, setting the Motor squad down one run till the eighth, when he eased up and Oshawa ran across three counters, not due in any sense to his indifferent heaving.

		R.	H.	E.
Oshawa	100000030	4	7	4
Belleville	20303000x	8	6	5

Batteries—Mathews, Wills, Osborne and Elliott; A. Weir and W. Mills.

Railway Time-Tables

CANADIAN PACIFIC RAILWAY
(Corrected to date)

Going East—

8.10 a.m.—Indian River, Norwood Havelock, Tweed. Daily except Sunday.

11.50 a.m.—Havelock, Tweed, Kingston, Smiths Falls, Ottawa, Montreal, Quebec, Boston and New York On Sunday to Havelock only.

12.40 a.m.—Havelock, Tweed, Kingston, Perth, Ottawa, Smiths Falls, Montreal, St. John, Boston and New York. Daily except Saturday Sleepers Montreal and Ottawa.

1.10 a.m.—Havelock, Tweed, Perth, Smiths Falls and Ottawa. Daily.

Going West—

4.55 a.m.—Myrtle, Toronto, Guelph Goderich, Hamilton, Galt, Woodstock, St. Thomas, London, Chatham, Detroit, Chicago and New York. Daily.

8.55 a.m.—North Toronto, Agincourt, Owen Sound, Orangeville, Teeswater and Brampton. Daily except Sunday.

7.35 a.m.—Toronto, Hamilton, Brantford, Buffalo, New York, Galt, Woodstock, London, Chatham, Detroit and intermediate points Daily except Sunday.

7.00 a.m.—Bethany, Lindsay, Orillia Port McNichol, Midland, and intermediate points. Daily except Sunday.

3.35 p.m.—Toronto, Hamilton, Buffalo, Rochester, Boston, Woodstock, London, Windsor, Detroit, Chicago and intermediate points between Peterborough and Toronto. Makes connection with the Trans-Canada Limited for Winnipeg and Vancouver. Daily.

8.30 p.m.—Lindsay, Toronto and intermediate points. Daily except Sunday.

CANADIAN NATIONAL RAILWAY TIMETABLE
(Corrected to date)

Train No. 96—7.15 a.m., for Port Hope, Oshawa, Toronto and makes connection for points on main line east.

Train No. 93—8.20 a.m., for Lindsay, Blackwater, Orillia, Midland, North Bay and Toronto.

Train No. 871—8.30 a.m., for Lakefield.

Train No. 98—8.35 a.m., for Hastings, Campellford, Belleville and connecting with the International Limited for Kingston, Brockville, Montreal, Halifax, Portland, Boston and New York.

Train No. 92—12 noon, for Port Hope, Oshawa, Toronto, Guelph, London, Chicago, Hamilton, Buffalo, New York and Philadelphia.

Train No. 100—12.15 p.m., for Keene, Hastings, Campellford, Belleville, connecting with the "Inter City Limited" for Ottawa, Montreal, Quebec and Halifax.

Train No. 373—12.10 p.m., for Lakefield.

Train No. 95—5.15 p.m., for Lindsay, Orillia, Midland, Toronto, making connection with the "Confederation" for Sudbury, Winnipeg and Pacific Coast points.

Train No. 99—5.05 p.m., for Lindsay (Saturday only).

Train No. 94—8.50 p.m., for Port Hope, Kingston, Montreal, Quebec, Halifax, Boston, New York and carries through sleeper Peterborough to Montreal.

It pays to *know*

WHEN you spend your money for the seven and seventy things that are always popping out of nowhere to demand a portion of your income, you want to be certain they are returning the utmost in value for your every dollar.

But how can you know the worth of the products you buy? Can you test them scientifically?

Can you make microscopic examinations for flaws and imperfections? Chemical analyses for purity and composition? Physical machine-tests for stress and strain, strength and durability? Have you laboratories equipped for this work? Can you afford the scientists and research workers to perform it?

There is a less expensive way to safeguard your purchases. A better way to buy.

Buy products that have been tested by others? Products that have passed the most ruthless and rigid of all tests . . . that of actual use! Nationally known, nationally liked, nationally used products! Advertised products!

Here, in the advertisements, are products of sound worth brought to your attention. Products manufactured to standards of certain quality, that have been tried and tested by the most exacting persons . . . people who have bought them, and used them over and over again. Products worth your money.

Get the habit of reading the advertisements. It pays.

REGISTER

Of Social and Business Meetings

The Register is published to enable organizations planning major meetings to know in advance, and reserve, evenings on which there are no rival attractions. It will pay Peterborough organizations to consult the Register prior to settling dates. Responsible officers should mail notices well in advance.

Before deciding a date for any event, consult the Register to ascertain that there is no conflict with other events—and then send in YOUR date quickly so that other organizations will not use it.

Organization:	Event:	Place:	Time:
	Tuesday, July 23		
Stanley A.O.F.	Meeting	W.O.W. Hall	8.00 p.m.
	Friday, July 26		
St. George's S.S.	Picnic	Rice Lake, Wall.'s Point	8.30 a.m.
	Tuesday, July 30		
Canadian Florists' Ass'n	Convention Opens	.....	.....
	Thursday, August 1		
Snake Charmers' Ass'n.	Meeting	Y.W.C.A.	8.00 p.m.
	Saturday, August 3		
All Saints' S.S.	Picnic	Rice Lake	8.00 a.m.
	Tuesday, August 6		
Queen Alexandra Circle A.O.F.	Meeting	W.O.W. Hall	.....
	Tuesday, August 13		
Stanley A.O.F.	Meeting	W.O.W. Hall	8.00 p.m.

FOR SALE AT THE EXAMINER OFFICE

SHELF PAPER CARDBOARD, Envelopes, Nurse's Temperature Charts, Receipt Books, Rent Receipt Books, Short Lease Forms, Paper for Lamp Shades, In Memoriam Cards, Sympathy Cards, Customs Invoices, Tags, Correspondence Cards, Plain Cards of all kinds and sizes, Butter Paper, Adding Machine Rolls, Scratch and Visiting Cards, Blotting Paper Wrapping Paper. dtf-2250

STORES TO LET
CENTRAL, LOW RENT
A. LOW & CO.
Phone 697.
Nights and Holidays: 1027 or 3122-W.
385 BETHUNE ST.

DAVIS-THOMPSON COMPANY, LTD.
Insurance and General Agency.
433 GEORGE STREET - PHONE 40

Emergencies and Opportunities Alike Can Be Taken Care of With a Savings Account

THRIFT MEANS HAVING, BEING AND DOING

Deposit something Pay Day where the Interest Rate is Worth While

4% ON DEPOSITS

Open an Account with This Savings Bank TO-DAY

Office Hours: 9 a.m. to 4 p.m. Open Saturdays until 5 p.m.

THE TORONTO SAVINGS AND LOAN COMPANY
Phone 53.
437 George St., Peterborough.

LOCALS

WOOD BARGAIN.

Excellent value in green buttings at three dollars for large team load. The Peterborough Lumber Co. Ltd. Phone 3160. 6d-21-7629

NOTICE.

The Examiner is now on sale at stores of W. S. Bogue, druggist, and Michael Halpin, grocer, George Street S. 3d-21

NOTICE.

Order your coal now at summer prices. We will put it in at your convenience. Conger Lehigh Coal Co. Ltd. T. O. Donaldson, local manager. Phone 46. dtf-6559

PORT HOPE — THURSDAY, JULY 25TH — ST. MARY'S SOCIAL.

Excellent Supper, Games. Fun, Novelties, Amusements. Come and bring your friends for a pleasant outing. 3d-21-7650

GET RID OF ANTS

by using Parke's Ants Death, an odorless and harmless powder that can be used where these pests frequent without fear of poisoning your food and without contaminating it with foreign odors. 25c per box. — Bond's Drug Store, George and Hunter.

"WE ARE PREPARED"

to give you the best to be had in all COAL AND WOOD in Quality and Service; guaranteed to give A1 satisfaction. Prompt delivery. All at current prices at

J. E. A. FITZGERALD

Phone 111. 253 Hunter Street 16d, 29, 7580

Y.W.C.A. OUTDOOR CLUB.

Every girl invited to enjoy a picnic down the River with the Outdoor Club, Thursday, 6 p.m. 'Phone Y.W.C.A. 1d-20-7668

SPECIAL MEETING.

A special meeting of Bricklayers and Masons Thursday night 8 o'clock. J. J. Hartley, Pres., W. Stevens, Secc. 2d-20-7664.

PETERBORO RANGERS BAND.

Rehearsal called for Tuesday night at 8 p.m. sharp. All members requested to attend. 1d-19-7663.

Y.W.C.A. CAMP.

"The best holiday ever" say girls who have been at camp. There is a real welcome for you at the "Y" camp. Register at the Y.W.C.A. 1d-20-7667.

SWIMMING—Y.W.C.A. POOL.

Swimming lessons continue all this month and again in September. Come on, learn to swim. Swimmers may enjoy a daily swim. Special tickets by month or season.

POTATO BUGS.

Climax Bug Killer when dusted on plants will kill potato bugs, prevent blight and produce healthy plants. Frank H. Dawson, Flour, Grain, Seed, Salt, 380 Water street. Phone 55. Tue.-Fri.-t.f.

CHEMONG BUS SCHEDULE.

Wednesdays and Sundays—Leaving George and Charlotte Streets, at 3 p.m., at 9 p.m.. Leaving Chemong at 3.30 p.m. and 9.30 p.m.

Week-day Schedule — Leaving George and Charlotte Streets at 9.15 p.m. and 11.35 p.m.; Leaving Chemong at 9.30 and 1 2o'clock. Convevance to all parts of City. 'Phone 2560. Border Transit, Ltd. 3d22-7672

Diamond Engagement Rings

We are showing a beautiful assortment of Diamond Engagement Rings in the very newest designs.

These Diamond Rings are of 14-kt. and 18-kt. White or Green Gold set with very brilliant and perfectly-cut Diamonds of very high quality.

The new Step Diamond Ring is a masterpiece of workmanship with one larger diamond in centre and steps on sides engraved or set with Genuine Cut Diamonds and are moderately priced from $60.00 to $350.00.

Let us show you our Special Solitaire mounted in Green and White Gold with Blue-White Diamond at $50.00.

When looking for a Diamond let our experience help you. We will also examine your Diamond Rings at any time free of charge, so that you will be sure that they are safe.

WARNE BROS.
DIAMOND HALL
Phone 880

SEARCH FOR ASTA CONTINUES THROUGHOUT WHOLE DISTRICT

(Continued from Page 1)

Peter disappeared, told The Examiner last night that he arrived at their house about three o'clock in the afternoon to see Isabelle, who was home on her vacation from the hospital. "For two years now these two had been going together and were as happy as larks with never a serious quarrel," she stated.

"When he arrived he was in a very cheerful mood, playing tricks as usual and was as care-free as he ever was. There was nothing on his mind that he was brooding over," she said. "About ten o'clock it was decided that they all go to the dance, which they did, and he had three dances with Isabelle, when about 10.45 he left for a smoke presumably, but never came back. About 11.00 o'clock Isabelle said, 'I wonder where Pete is,' after which, she skipped out to his car and found him missing."

Always Had Considerable Money

"Did he have much money?"—"I do not know how much he had," she said, "Sometimes he carried five and six hundred dollars but he banked most of it before he came out here Saturday. It is likely, however, he had forty or fifty dollars in his pocket as he always carried plenty of money." "Was there a quarrel?" —"No, not the least sign of one, he was just as happy as could be and always did everything for us, it seemed as if he were too good to live."—"We were all going on a picnic Sunday and on Friday when he was here to take Isabelle to the show he asked me if there was anything I wanted and when he came on Saturday he brought me a basket of little tomatoes.

"I do not know why he left his car because he did not like to move without it as he thought so much of it. Why when my son was late from work I suggested that we walk down to meet him which was only a little way but Peter said that we should jump in the car and drive for him—I do not understand why he left his car and I can only think that he must have fallen into the water."

"How was his business? There was some talk of an assignment."—"He was doing a good business", Mrs. White replied, "he would bank six and seven hundred dollars regularly and just the other day he was so pleased because he put over a hundred dollars away for himself, that was after all the bills had been paid."

"Did you see four men who were supposed to have enticed Peter away," The Examiner asked.—"No although that is what some of them say but Peter did not have any bad friends, everyone liked him and I do not believe that."

"What about the four men that he and Frank Asta had a fight with on Charlotte street in Peterborough?"—"They were from Havelock and at that time they were drunk but how could they pick him out of hundreds of people that were present at the dance, I do not think it was them," she stated.

Nurse-In-Training.

Isabelle White, of Lakefield, and nurse-in-training at St. Joseph's Hospital, the girl who was with Peter Asta when he was last seen on Saturday night, was interviewed by The Examiner and she stated that the whole story as far as she knew was perfectly simple and that all the rumors about any trouble arising between her and Peter at the dance were unfounded.

She said that Peter came up to Lakefield to see her in the afternoon which they spent happily together and then later in the evening they went to the dance.

About eleven o'clock he went out for a smoke as far as she knew, while she finished the dance with another party. Then she met her mother and waited until he should come back, which he never did.

When asked about the story that he was last seen talking to four men, she said that she did not see them as she was inside. The Examiner then asked if they had had a quarrel and if he went out angrily.—This she denied and said that everything was alright.

Miss White did not make any statement as to what she thought happened to the boy as she knew no more than what happened up to the time he disappeared. "It is all very mysterious," she said.

FOUR MEN REPORTED.

LAKEFIELD, July 23.—It was reported among the searchers here that Peter Asta was last seen talking to four men who were strangers. The party was standing beside a car at the north side of the small pavilion that is used by passengers waiting for the boats and that he was not near the water.

An employee on the tug that was stationed there at the time stated that he was sitting on deck watching the dancers until after midnight and that nothing out of the ordinary happened while he was there.

People were also sitting on the wharf and were parked in their cars while many couples were strolling around the wharf that night and not one has reported anything strange or different than any other night and saw no commotion in the water.

MAIN STREET TOPICS

Jabs and Jottings as Picked Up by an Examiner Reporter

LARGE ATTENDANCE

The district agriculture representative says that the courses for girls in Home Economics are of more recent origin. They embrace foods and cookery, home nursing, first aid, sewing and millinery are usually held concurrently with the courses in agriculture for boys. Last year 3,101 girls attended the courses.

Since 1921-22, three months courses in agriculture and home economics have been held during December, January and February and have met with remarkable success on the whole. They are organized and supervised by the agriculture representatives with an itinerent staff of sixteen specialists in agriculture and six in home economics.

The local communities have been very kind in supplying suitable halls, including heating and lighting free of cost in addition to furnishing certain equipment and giving special prizes.

MOON ADMIRERS

The river and Little Lake seem to be coming back into its own for a change. Many canoes were noticed during the last two nights leisurely making their way over the placid waters and the occupants enjoying the perfect moon of late.

THE WRONG HOLE

Peterborough golf courses have recently jumped into the limelight. Don McIntyre playing yesterday at the Beaver Meadow course made the phenomenal record of a hole in one. This should allow him to join the famous club for such experienced players, pros and amateurs that have accomplished the same feat except for one little thing—it was the wrong hole. He was teeing off for the fifth hole and drove the little golf ball into the fourth cup instead. His friends wish him better luck next time.

THE TAILOR'S DUMMY

Mystery upon mystery has set itself upon Peterborough— the latest outrage being a traveller riding about the city with a headless woman in his car—it's the truth, when he got out of the vehicle this morning she fell shoulders first on to the pavement and naturally could not utter a cry of fear because she was headless and only a tailor's dummy.

PAVING OVER.

Paving operations which have been under way for a long time in the city are being brought to a close in the west end of the city. The last layer of asphalt is being laid on Monaghan road.

VERY SMALL RAIN

A tiny shower visited the city this morning about 11.15, out of a blue sky appeared a little cloud that carried the rain drops. It was not long but seemed queer the manner in which the rain happened to fall.

PUT-PUTS VISIT CITY

Peterborough was visited by the Toronto Motor Cycle Club over the week end when a motorcade of thirty cycles passed through the city and spent a couple of days in Bridgenorth. All the cycles were of the English, one cylinder type—Ariels and B.S.A. machines.

WOMEN—AND HATS

The women always give people something to think about—especially the way they dress when they are on a vacation and make others believe that they are camping out. Yesterday two elderly ones were noticed on the street in short khaki knickers, no stockings, but the hats—and what hats, they looked something like a cross between a cantaloupe and a watermelon in shape and all the hues of the rainbow were blended into one screaming combination. The brims which are usually to keep the sun off were turned up and cut jagged like the teeth of a saw. What a combination—what next!

OUTBOARD MOTOR SINKS

At Chemong Park, near Hopwood's Island, two slender sticks mark the spot where Alex Weddell's outboard motor disappeared last week. A vain search and a diving attempt were made for the motor, but the fifteen feet of water and the reputed fifteen feet of mud at this point have evidently swallowed it up for good.

REPAIR CHEMONG WELL

The well at Chemong Pavillion went on strike last week and much exertion was required to bring it back to normal again. The proprietor of the "Rendezvous", Harry Forler, made a lone excursion to the foot of the eighty-six foot drop, inching his way along by means of cracks in the tiled walls, and returned to earth to enlist the aid of other helpers, Charlie Forsythe and Melville Harrison, who worked long and hard to restore the damage done to the well by encroaching quicksand on the bottom.

To look down into a cavern eighty-six feet deep is to get some idea of the loneliness and darkness of subterranean mines where men and mules work without sunlight or clear air.

It required two lengthy cement tiles weighing four hundred pounds each, to repair the damage, and the work was exhausting.

PROWESS IS APPRECIATED

An episode at Chemong Park on Friday afternoon, when J. K. Hughes came to peer down into the open well at the pavilion, in process of repair, was

Patrolmen Kill Two In Rum-runners' Clash

EL PASO, Texas, July 23.—(A.P.)—Four border patrolmen surprised a band of 20 rum runners at the Rio Grande last night and in a pitched battle killed two of them and wounded another. Five of the band were captured and three motor cars, two trucks and more than 150 gallons of whiskey were confiscated.

the hoisting of Mr. Hughes to Harry Forler's back. Mr. Forler carried the large and protesting gentleman several yards before he set him on his feet again. When Mr. Hughes' bulk is remembered the prowess of the heaver is appreciated.

NO MATCHES FOR KIDDIES.

Despite the warnings of the Fire Chief, parents are not properly checking up on the use of matches by children. At 4.00 p.m. yesterday afternoon, some children playing with matches started a grass fire at the end of George Street, causing the firemen a run. It was quickly put out.

A chimney fire occurred at 589 Reid Street at 8.15 yesterday evening.

ODD CABBAGE.

A rare phenomenon in the vegetable world is being shown by Ben McCoy, who lives at the corner of High and St. Mary Streets. The specimen, which was brought into The Examiner yesterday, is a cabbage completely encircled by an outside leaf with no join in it, forming a complete cup. The plant has two other leaves but no head.

BIRTH

LEBARR.—At St. Joseph's Hospital, on Friday, July 19, to Mr. and Mrs. E. A. LeBarr, a son.

BLAIKLOCK. — At Royal Victoria Hospital, on Monday, July 22, to Mr. and Mrs. James F. W. Blaiklock, a son.

JOHNSTON.— At Nicholls Hospital, on Sunday, July 21, to Mr. and Mrs. E. G. Johnston (nee Violet Buckhorn), 95 Morrow street, a son.

Notice
DANCE AT HIAWATHA TOWN HALL, FRIDAY, JULY 26.
Fraserville Orchestra.

Garments dyed true Black perfectly and economically with SUNSET SOAP DYES

DIED.

At Preston, Mrs. Ellen Walsh, of Peterborough, relict of the late William Walsh, and daughter of the late Samuel Dickson of Peterborough, at the age of 89. Funeral from the residence of her sister, Mrs. William Davidson, 520 Dickson Street, on Wednesday, July 24, at 3.30 p.m. Service at 3 o'clock.

The Weather

METEOROLOGICAL OFFICE, Toronto, July 23.—(C.P.)— Pressure is high over the south-eastern portion of the continent, over Northern Ontario and on the Pacific Coast, while a shallow depression covers the western provinces, and a deep low area is centred over Hudson Straits. Showers have occurred in Northern Ontario and Quebec, while in nearly all other parts of the Dominion the weather has been fair.

LONG SLEEP MAKES BABY HAPPY AGAIN

"Our baby kept waking us several minutes a night until we started giving him a little Castoria after his last nursing," says an Iowa mother. "He slept soundly from the first night and it made him look and feel worlds better." Baby specialists endorse Fletcher's Castoria; and millions of mothers know how this purely-vegetable, harmless preparation helps babies and children, with colic, constipation, colds, diarrhea, etc. The Fletcher signature is always on the wrapper of genuine Castoria. Avoid imitations.

For Sale
Brantford Binder Twine.
1 Second-Hand Massey Binder.
1 Second-Hand Hoe Drill.
2 Second-Hand Kid K Plows.
2 Second-Hand Walking Plows.
Also New and Second-Hand Stoves, Quebec style.
T. H. Ruth & Son
184 SIMCOE ST.

R. FARTHING,
PHOTOGRAPHER
Prices and styles to suit all tastes from $1.00 per dozen upwards
Studio George St. Opp. Examiner
m.w.f

MECHANIC WANTED
First-class Mechanic. No other apply — South-End Garage.
3d-21-9806

PIANO TUNING
WILLIAM R. POTTER,
'Phone 2524J.
6 King George Street.
90d-95-5724

RADIO SERVICE
Expert Service on all makes. Tubes. Batteries etc.
BATTERY CHARGING
ROY A. WHITE,
203 Dublin St. - Phone 1452W
t.t.s-6807

OMEMEE MAN DIES SUDDENLY

Prominent Feed Merchant Passed Away At His Home Last Night.

FUNERAL ON THURSDAY.

One of the most prominent men in Omemee, Joseph C. Beatty, merchant, died suddenly at his home in that village last evening. Nearly a year and a half ago, Mr. Beatty suffered a painful injury to his hip by a fall on the sidewalk, and since that time has been unable to tend to his business. He had been, however, bright and of his usually cheery and optimistic temperament. Just previous to his all unexpected passing, he had been discussing his affairs with the manager of his store.

For over fifty years Mr. Beatty had owned and conducted a feed store in Omemee, and he was known far and wide for his fair dealing and upright character. He was a member of Christ Anglican Church, a Conservative and a Past Master of the Royal Black Preceptory.

He was born in Omemee and had lived all his life in that community. He is survived by one sister, Miss Margaret Beatty.

The funeral will be held from the late residence on Thursday afternoon at 2 o'clock to the Omemee Cemetery, the Rev. A. T. Weir of Christ Church conducting the services.

LOCAL RECORDS ARE SHATTERED

(Continued from Page 1)

from hail, the crop, on the whole, has not suffered to any great extent from this cause, and also appears to be fairly free from disease.

Livestock is in fairly good condition although pastures are dry and short in some districts.

Charged With Manslaughter.

Ivan Sutton Appears Before Lindsay Magistrate On Serious Charge.

Ivan Sutton, driver of Dunsford's taxi, who ran into a buggy on the Peterborough-Lindsay Highway, about a mile and a half east of the village of Omemee, killing Thomas Skuce, 65, a resident of Ops, was charged with manslaughter before the Lindsay magistrate yesterday and is now in the Lindsay Jail awaiting bail.

PROGRESS MADE IN BIG TENNIS TOURNAMENT

Ideal Weather Greets Players Taking Part in Canadian Championship.

VISITORS SUCCESSFUL.

Dr. J. A. Wright Will Meet Ernest Kuhn, American Star, To-day.

TORONTO TENNIS CLUB, Toronto, Ont., July 23.—(By the Canadian Press.) — Good progress was made yesterday in singles and doubles events at the opening of the Canadian lawn tennis championships, 75 matches out of 80 being played. Ideal weather again greeted the players when they turned out for to-days games. The program is similar to that of yesterday and it is expected mixed doubles will be started tomorrow.

The majority of visiting competitors were successful in the opening games, the Ottawa contingent alone being unable to show a balance of wins in their favor. The three Halifax players in the women's singles, Mrs. F. V. Woodbury, Miss M. Currie and Mrs. H. F. Jones all turned in victories.

Delayed in Arriving.

Johnny Doeg, Santa Monica, Calif., and Frank F. Shields of New York, who lead the United States' entrants, were delayed on the journey to this city but are expected to play to-day.

One of the best matches on to-day's card is that between Dr. J. A. Wright, Montreal, the Dominion's first ranking player, and Ernest Kuhn, of New York, while another stern tussle will be that between J. E. McCallum, Regina, and C. W. Leslie, Montreal. In the women's singles, Miss Currie, Halifax, is partnered by Miss P. Rykert, Ottawa, and the pair, opopse Mrs. A. L. Beer, Ottawa and Mrs. A. N. Lewis, Winnipeg.

The feature of men's doubles is expected to be provided by the match between Leo Hilts and H. Holmes, Toronto, and the American juniors, A. D. Noble, Boston and D. H. Scott, New York.

WAGE DECREASE BRINGS CRISIS

Three Cornered Tie-up in British Wool, Cotton and Coal is Serious.

INDUSTRY RE-ORGANIZED.

LONDON, July 23 (By George Hambleton, Canadian Press Staff Correspondent). — The clouds are rising in Manchuria but they hang heavily over British industry. London newspapers are far more concerned with the three-fold crisis in British industry than with the Sino-Russian dispute.

The deadlock in the cotton trade over the employers' notice of a reduction of 12.82 per cent. in wages continues. Unless a settlement is reached half a million operatives will be locked out at the week-end.

A similar situation is developing in the woollen trade. Employers in this great industry have submitted to the joint industrial council of the wool industry an application for all-round reduction in wages. The amount of reduction is not announced, but is understood to be about 10 per cent.

The miners continue their demand for repeal of the Eight Hour Day Act. Repeal without substitution of modifications will mean the restoraton of the seven-hour day, and coal owners contend this will ruin the industry.

Premier Ramsay MacDonald is making a statement on the Government's position to-day in the House of Commons.

Meanwhile the Labor newspaper, The Daily Herald, argues editorially that "in the final analysis, the remedy lies with basic reorganization of industry."

RUSSIAN TROUPE WELL RECEIVED AT CHAUTAUQUA

(Continued from Page 1)

ning from one end of the stage to another. He is a dancer of wonderful skill and ease, of the type seldom seen in a man and he made a real hit with his watchers.

At the piano was Mr. Frikin's bride of a few weeks, playing graceful accompaniments for the violin and guitar numbers of the rest of the troupe; the Misses Lois Myer, Helen Hoch, Boris Bekkars and Serge Sesserhoff.

In the evening, the troupe presented three scenes of Russian life, in a very artistic production that had a setting of native hangings and was dressed in native costume. They wore the colored silk blouses and gay embroideries, bangles and headdresses of the great white land of Russia, and they played its music on their violins and balalaikas, the national instrument which is a cross between a lyre and a 'cello, with a twang like that of a deep guitar.

The scenes were vivid and exotic, with featured music by the great Russian composers: Tschaikowski, Rimsky-Korakov and Karnovaloff. The first showed the old Russian home of a fifteenth-century Boyar, or nobleman; the second was a primitive bit of the campfire life of the picturesque Cossacks, bringing to their master a lovely captive Circassian beauty; while the third scene showed a gypsy encampment, and featured gypsy songs and music.

Miss Russnin, as the slave girl, did some marvellously clever work in a dance with chained hands that did not prevent her from using her graceful body to great advantage in numerous gymnastic feats, while Alexander Bolshakoff again captured the admiration of the audience by his whirling dances.

Over 700 Attend

There was a large attendance of over seven hundred people in the tent last evening, and they listened with interst to J. M. Ericson, general manager and superintendent of the Canadian Chautauquas, as he outlined for them the progress made during the past fourteen years, since the Canadian project was commenced in the Western provinces, and the manner in which it is gaining popularity at present, in Eastern Canada. The primary idea behind the movement was to replace with something of educational value the deteriorating influence exerted by the carnival shows which were at that time so popular a type of entertainment in the Canadian West.

"Tonight" said Mr. Ericson, "twenty-three towns in Canada are having Chautauqua entertainment provided for them, and approximately 20,000 people are under canvas listening to their programs."

Yesterday morning, a large number of the juniors of the city enjoyed a special entertainment all for themselves under the big brown tent. It was in charge of Miss Mary Winspar, the popular director of this year's Chautauqua, and was provided through the co-operation of the city's playgrounds.

The program consisted of "One Hour in Fairyland" with singing games by the children from the King Edward School playground. The Fairy Queen was Lenore Lewis and Isabel Skitch was her attendant. A dainty little fairy, Ruth McNeely, gave a cunning recitation and small fairies from the Central School playground, with older girls as Sunset Fairies, sang "Ring a ring o' Roses."

The feature of the program was the individual reaction of the children to rhythm. They interpreted in movement, with their own steps, the music played by Miss M. Cox at the piano.

The program concluded with a contest, the subject being "The Canadian Chautauqua." Prizes were won by Margaret Wyllie and Thelma Buller.

To-night, the notable Chinese mandarin, Dr. Tehyi Hsieh, gives his address on "Awakening China" and the music will be supplied by Lowell Patton, pianist, and Ernest Toy, violinist.

Tomorrow evening the great romantic drama, "Smilin' Through" will be presented, and in the afternoon, the famous clown, Herb. Taylor, will provide the entertainment.

In Police Court

Joseph Culler this morning in police court pleaded guilty to stealing the use of a motor car and was fined $10 and costs amounting to $36.80. Magistrate Langley stated that he was showing consideration for the boy in view of his not having a criminal record and the circumstaces. A friend paid the fine.

Robert Allen pleaded not guilty to a charge of having liquor purchased on a permit in other than a private residence. Constable Piercy only witness for the Crown, stated that last night at 1.20 he had noticed the man near the Sugar Bowl on George street. As soon as the man saw the constable he began to run, going into the stable yard behind the Johnston Hotel. The constable gave chase and saw the man throw something into the last stall in the yard. Piercy flashed his light into the stall and saw two bottles of beer still rolling on the floor.

He then turned and continued the speedy chase after the man, catching him on Murray Street. Later after taking the man to the cells, Piercy returned and picked up the two bottles of beer.

The man, taking the box in his own defence, stated that the two bottles of beer were not his. Although his liquor permit which had been produced, showed that he had bought six bottles of beer that afternoon, he stated that it was a different variety than that found by Piercy. He said that some of the beer that he had bought was still at his boarding house He had no witnesses to substantiate his testimony and the magistrate remanded him for one day to allow him to produce such witnesses.

Hubbs pleaded guilty to beating and doing bodily harm to his wife. The Crown stated that the young man was a confirmed beer drinker and frequently, while under its influence, beat his wife. It was suggested that he should be bonded to keep the peace. He was remanded for one day to allow him to secure such bonds.

READ THE WANT ADS.

The Bugs Are Busy
Keep your potatoes clean with
Arsenate of Lime .... .75c
Arsenate of Lead .... .75c
Bordeaux Mixture .... .75c
Above 3 in 4-lb. pkgs.
Treat the roses or sweet peas with
"Clensol"
Bottle 35c.
It prevents mildew and destroys all insect pests.
Hammond's Slug Shot, pkg...25c
For cabbage and cauliflower.
Peterboro Floral Co.
347 GEORGE STREET.
Phone 1395 - 456W.

PARIS CAFE
Most comfortable and modernly equipped eating house in the City.
Accomplished chefs serve cooking just like the meals at home.
Full Course Dinner Daily
PARIS CAFE
415 GEORGE ST.
Phone 2156.
10d-27

STONEY LAKE
Steamboat Service
Steamers will leave Lakefield at 9 a.m., 12.45 p.m., 5.45 p.m. on arrival of Train leaving Peterborough at 8.30 a.m., 12.10 p.m., and Bus leaving Peterborough at 5.15 p.m.
Steamers will leave the Lake to have Passengers arrive in Peterborough at 8.10 a.m., 11.35 a.m., and 5 p.m.
Further information on application to
FRANK G. YOUNG, Manager
434 Park Street - 'Phone 548

Bewdley Regatta
AUG. 7, 1929.
Events start 2.00 o'Clock.
Evening Dancing and Band.
See posters for further particulars.
7d-23,24,27,29,31,3,5-7671

Spray Winter Clothing
FURS AND RUGS WITH
Parke's Mothbane

To destroy the moth larvae and prevent damage to your furs and woollens.
$1.00 Complete with Syringe. 60c for Refills.
Bond's Drug Store
George and Hunter

The New River Side Pavilion, Port Hope
Dancing Every Tuesday, Wednesday, Friday and Saturday.
BALLOON DANCE WEDNESDAY NITE.
Music by Riverside Troubadours.
2d-23-29

ROOFING
Estimates gladly given on Bird Paroid "Built-Up" Roofs and Bird Asphalt Twin Shingles
FRED H. ROWAN
549 King St. PETERBORO Phone 851
TTS tf

'IT'S CONFIDENCE THAT DOES IT'
4 Hour Specials
FOR WEDNESDAY MORNING — Just the Basket Fillers needed for the Afternoon Jaunt, Specially Priced.
TOMATOES
HOT HOUSE Extra Choice Lb. .... 25c | FIELD GROWN Ripe and Sweet Lb. 20c
Baumert Cheese - lb. 55c
Fresh for This Week at George Street Store Only.
Honey Dew's, each 30c
Pears .... 4 for 25c
Cucumbers (Hothouse) .... 2 for 25c
Raspberries, pint box 15c
Olives (Pimento Stuffed) 4-oz. bottle .. 15c
Eating Apples .... 5 for 25c
Cooking Apples .... 2½ lbs. 25c
Singapore Pineapples .... 2 tins 25c
GROCERY ORDERS DELIVERED FREE
Porter S. White Co.
Phones 1966 2960 GROCETERIAS 332 GEORGE 346 CHARLOTTE

HOME EDITION

The Evening Examiner

IF IT WILL HELP PETERBOROUGH AND DISTRICT, THE EXAMINER IS FOR IT.

PROBABILITIES.
Moderate easterly to southerly winds, mostly fair and warm to-night and Thursday; probably scattered thundershowers.

VOL. LXIII., No. 20 — PETERBOROUGH, ONTARIO, CANADA, WEDNESDAY, JULY 24, 1929 — PRICE THREE CENTS

BODY OF PETER ASTA IS FOUND BY DIVER

Work On British Cruisers Is Suspended

MODERN CHINA WELL OUTLINED AT CHAUTAUQUA

Dr. Tehyi Hsieh Delivers Fine Address at Evening Program.

WANTS CHRISTIANITY.

Great Country of Orient Is Taking Her Place in World Speaker Declares.

"For East is East and West is West and never the twain can meet," sang one of those misguided poets who string together some rhythmic words and set people's heads nodding in agreement for many years to come.

The East came to the West last night, when Dr. Tehyi Hsieh appeared on the Chautauqua stage and brought to his hearers a realization of the mental combination which reveals itself when the age-old culture of the Orient submits to the broadening aspects of Occidental science and learning and when the educated yellow man, steeped in the lore of his own land, takes to himself the best of the white man's knowledge and methods.

Dr. Hsieh is truly a gifted and magnetic orator who has the power to hold his listeners in the palm of his hand. A slight, attenuated figure clad in the mandarin's robe of his rank, he appeared first in the deep blue coloring of the heaven which arouses the adoration of the dwellers in the Celestial Kingdom. It is embroidered stiffly on the front with gold and in his hands he carried a large Chinese fan and the long queue of black hair which is now a discarded symbol of China's slavery to the Manchus. Then, when the force of his kindly, keen and cultured personality had won the attention of his auditors, he stepped out, just as a figure of the awakening life of the new China of to-day, and stood in the stiff, ungraceful, but familiar Western dress of the man who dons evening attire for a platform lecture.

Strong Personality

Dr. Hsieh had missed nothing in his desire to capture the attention of his hearers. He projects to them the power of a strong and always friendly personality, a rapier-like comprehension and grasp that evidenced itself in the shower of statistics which attested to Canada's greatness and fell suprisingly on the ears of Canada's sons and daughters, and he

(Turn to Page 5, Please)

WESTERN TOWN IS RECOVERING

Merchants Are Using Tiny Shacks To Display Wares After Fire

GOVERNMENT MAY AID.

EDMONTON, Alta., July 24 (Canadian Press).—Wainwright business men are rapidly getting back into position where they can give their customers service, after the disastrous fire of Sunday. Garages that were formerly behind residences on the outskirts of the town have been pressed into service, and by placing a window or two in the structures, building a counter and arranging for a single door, merchants have been able to display groceries and other necessities.

While some of the people are suffering from lack of suitable sleeping quarters, no one is in danger, and bedding, clothing and other articles that will enable them to live more comfortable until such time as they are properly housed, has all been delivered from furniture dealers in Edmonton.

Aid for the fire sufferers may be sought from the Provincial Government, but nothing definite has yet been decided. Several Government officials visited the town and surveyed the fire-swept streets.

Britain Leads Way

Premier MacDonald Announces in House Suspension of Work On Two Cruisers.

Other Contracts Cancelled.

British Naval Construction Program of 1929-30 Will Also Be Reconsidered.

LONDON, July 24 (Canadian Press). — Prime Minister Ramsay MacDonald announced in the House of Commons to-day the British Government had decided to suspend work on the cruisers Surrey and Northumberland, to cancel the building of the submarine depot ship Maidstone ,to cancel two contracts for submarines ,and to slow down dockyard work and other naval construction.

MacDonald said the British naval construction program for 1929-1930 would further be considered before any further commitments are entered into.

Two Main Consideration.

The Prime Minister said: "I am now in a position to make a statement as to the immediate intention of the government regarding the naval building program.

"The government's general position is that the defense of the country must be devised with two main considerations in view.

"First, the chances of defenses having to be used, and then the efficiency and economy shown in their magnitude and charter.

"The government has kept in view the changes in policy and in the problem of national security as affected by the peace pact if that pact is to be made an effective influence in international relations.

"To make it so as the controlling purpose of the government and a systematic policy is being developed which will take a little time to complete to carry out that intention.

Conversation With U.S.

"It is well known that in the midst of multifarious concerns which the formation of a new government entailed and the specially pressing and complicated nature of our task, conversations have been actively carried on between the United States and ourselves for the purpose of opening the way for agreement on naval matters which hitherto have defied settlement.

"By happy coincidence our assumption of office corresponded in time with the arrival in this country of the new American ambassador, General Dawes, who came to this country charged by the president of the United States with a mission to prepare the ground for an international agreement for reduction and limitation of naval armaments."

"Already the whole field of these differences with the United States has been surveyed and the two governments have made a fresh start in their solution.

Argued On Principle.

"We have agreed upon the principle of parity. We have agreed that without in any way departing from the conditions of parity, a measure of elasticity can be allowed so as to meet the requirements of the two nations.

"We have determined that we shall not allow technical points to override great issues involved in our being able to come to a settlement, and so soon as the rising of this house release me from its day to day work I propose to make this matter my chief concern until an issue is reached.

"A visit to the President of the United States now is a subject of conversations so that it may take place when it will be most helpful to promote the cordial relations of the two countries and in particular to advance the ends of disarmament

(Turn to page 12, please.)

WOMAN CATCHES LARGE MASKINONGE

Never in the past ten years has such a fish as this one been caught in Gannon's Narrows. This Maskinonge which weighed twenty-seven and one-quarter pounds was hooked by Mrs. George Freeburn above. Mrs. Freeburn played the fish with great skill for some time but to finally land the monster it was necessary to shoot it through the head. This fish has been entered in the Star contest and in the Field and Stream Contest.

HOOVER PUBLISHES PEACE PACT BEFORE FIFTEEN SIGNATORIES

Claims Less Threat of War Now Than Has Been For Fifty Years.

KELLOGG, COOLIDGE THERE.

WASHINGTON, D.C., July 24.—(By Kenneth S. Clark, Canadian Press Staff Correspondent).— The nations to-day reiterated their renunciation of war "as an instrument of national policy."

Through the mouth of President Hoover the Kellogg-Briand peace pact was formally promulgated in the presence of representatives of its signatories. The ratifications of the 15th original signatories lay in the State Department, the last ratification having been received this morning from Japan.

To-day's ceremony, impressive for its very simplicity, took place in the east room of the White House. To the right of President Hoover as he spoke, sat Calvin Coolidge, under whose administration the pact came into being, and to the speaker's left was Frank B. Kellogg, co-author, with Aristide Briand, of the treaty.

Hoover Speaks.

President Hoover prepared a brief address to proclaim the treaty in force and binding. In common with other high officials of the administration, he believes the pact has already proved its value by the way in which it served as a restraining influence when Russia and China, less than a week ago, broke off diplomatic relations and appeared to be on the verge of warfare in Manchuria. Furthermore, in outlining his general program for reducing military expenditures, he declared only yesterday that the international situation had been "greatly modified" by the treaty and that the present held less threat of war than any period within the last fifty years.

MINISTERS APPOINTED

CAPETOWN, Union of South Africa, July 24.—(C.P.)—The revised estimates introduced to-day in the assembly provide for Ministers Plenipotentiary at Rome and Washington at salaries of £3,000 each (about $15,000) and in the Hague at £2,000 (about $10,000).

The Union of South Africa heretofore has depended upon Great Britain's authorized representatives for its diplomatic representation in foreign countries.

Hunting For Bank Bandit Man Is Slain By Own Son

SMITHERS, B.C., July 24.—(Canadian Press)—William Robertson of Telkwa was fatally shot in the abdomen yesterday from a gun in the hands of his 17-year-old son, Frank, while the two were engaged in a bandit hunt. Robertson was instructing the boy how to handle the rifle. The elder Robertson was guarding the Telkwa river bridge, seeing one of the band of men who have been trying to capture the desperado who last week robbed the Royal Bank of Canada branch here of $2,035.

GLARING LIGHTS CAUSE FATALITY

Oshawa Woman Kills Young Man, Hurls Companions To Ditch.

WALKING ON HIGHWAY.

OSHAWA, Ont., July 24 (Canadian Press).—James Frew, 23, Toronto, was killed at midnight last night on the Kingston Highway west of Oshawa, when he was struck by a car driven by Mrs. Allan M. Phillips, Oshawa. Two companions, Robert Hutchenson and John Kennedy, are in hospital here with serious injuries.

The three young men were walking on the highway with the traffic, when they were struck by the car which, according to Mr. Phillips, was going at 30 miles an hour. Mrs. Phillips said to-day that glaring automobile lights blinded her.

NOTED FLYER FRACTURES SKULL ON PLANE BLADE

DETROIT,Mich., July 23.—(Canadian Press).—Edward F. Schlee, president of the Schlee-Brock Aircraft Corporation, who with William S. Brock flew from Detroit to Tokyo two years ago, suffered a fractured skull when struck by a plane propellor at the Detroit City Airport shortly after 7 a.m. to-day. His condition was said to be serious.

PROBE UNIONS TO ASCERTAIN POLICY TREND

One Hundred and Five Firm Members Come Under Waldron Inquiry.

ONE DETROIT FIRM.

Judge Raney Throws Out Builders' Council Appeal Against Procedure.

OTTAWA, Ont., July 24 (Canadian Press).—One hundred and five Canadian firm members of the Amalgamated Builders' Council, the Canadian Plumbing and Heating Guild, and the Dominion Chamber of Credits, will come within the scope of the inquiry to be undertaken by Commissioner Gordon Waldron, K.C., of Toronto. The purpose of the investigation is to ascertain if the activities of these firms constitute a combine in restraint of trade. Cities in Western Ontario are chiefly affected. Of the firms named in the schedule to the Order-in-Council passed this week, 33 are in Windsor, Ont., 21 in London, 10 in Walkerville, 7 in Ford, 2 in Tecumseh, 4 in Sandwich, 1 in La Salle, 1 in Hamilton, 10 in Fort William, 5 in Port Arthur, and 11 in Toronto. One Detroit firm is also involved.

The enquiry will proceed under the Combines Investigation Act in spite of the present appeal to the Judicial Committee of the Privy Council, which has been allowed, to determine whether that Act is or is not ultra vires of the Dominion Parliament. The appeal was taken by the Proprietary Articles Trades Association, which was adjuded a combine last year.

An injunction by the Amalgamated Builders' Council seeking to prevent the present investigation was dismissed by Judge Raney of Toronto and an appeal against the decision is also pending.

SOVIET LEADER GOES TO LONDON

Step Is Made To Resume Ruptured Relation With Great Britain.

EXCHANGE OF VIEWS.

MOSCOW, U.S.S.R., July 24 (Canadian Press).—The Soviet Government moved to-day to restore its ruptured relations with Great Britain, despatching M. Dovgalevsky, Ambassador at Paris, to London to discuss the matter with Premier Ramsay Macdonald.

M. Dovgalevsky will arrange means of procedure leading to a conference between the two Governments from which resumption of relations between them might be expected to follow. It was believed generally he also would be empowered to talk over the old Russian debt and Soviet propaganda alleged to have been carried on in Britain.

A note handed to the Norwegian Charge d'Affaires, Danielson, yesterday, for transmission to London, said the Moscow Government greeted the statement of the British Government, it was willing to restore relations as a move "in the interest of both countries and in the cause of peace."

Wants Agreement.

"The Government of the U.S.S.R. believes it necessary to establish a durable agreement on controversial questions in the shortest possible time and is of the opinion that such a durable agreement is possible of achievement only through equal treatment for both sides and maintenance of mutual dignity and respect.

"The Union Government accepts the rights and obligations of states in diplomatic relations between them as long as the Government of Britain accepts these rights and obligations.

"Understanding that Great Britain merely proposes a preliminary exchange of views solely on the question of procedure and subsequent discussion of controversial questions and not their substance, and believing such negotiations on procedure may be concluded within a short time, the Government of the U.S.S.R. instructs Dovgalevsky, Ambassador to France, to go to London for this purpose."

THIRTY-FOUR BAD MATCHES

OTTAWA, Ont., July 24.—Already there are 34 application tabled by the divorce committee of the House of Commons. They will be brought up at the next session of Parliament.

London has about 2,221 miles of streets and 357 miles of tramway lines.

Mystery Surrounds Disappearance Of Youthful Merchant

Body of Peter Asta Is Found In a Semi-Upright Position in River Near Place Where He Was Last Seen On Saturday Night Talking To Four Men.

NO MARKS OF VIOLENCE ARE FOUND IN POST MORTEM RIGHT HAND TIGHTLY GRASPED SMALL CHIP

Coroner Dr. J. C. Smith, of Lakefield, Orders Inquest—Small Sum of Money Is Found in Youth's Pockets When Removed From River's Bed.

The mystery concerning the whereabouts of Peter Asta, aged 24, prominent local fruit merchant, has been cleared up. His body was found by Percy Hill, Lakefield diver, in a sitting position, located in about fifteen feet off the edge of the wharf, on a under pile at the bottom of the lake ,which is ten feet in depth. It was located last night at 7.35, after the diver had been down about fifteen minutes.

The Lakefield report stated in last night's paper that he was last seen talking to four men at a point opposite the waiting station that is located near the water edge, and it was approximately opposite this point that the body was found.

When Percy Hill first saw Asta's body it was in a sitting position, the legs and body making a forty-five-degree angle, and it was stated that in his right hand was a chip which was tightly grasped in his fist.

The fact that this chip of wood was found clasped in the drowned man's hand seems to indicate that he made a struggle to stay on the surface of the water as he fell into the lake; however, when the body was taken from the water his coat was found securely buttoned and his belt buckle was fastened. He had no cap on and his clothes were not ripped or torn in any part even his tie was straight.

Post Mortem is Held

The body after being taken to the undertaking parlor of Webster and Sons, Lakefield, where an examination was held by Dr. J. R. Fraser of that village. Inspection showed no marks on the body while the lungs and stomach contained approximately two quarts of water which seems to point that he was drowned.

A further viewing of the body by The Examiner revealed that there was a slight red mark in the corner of his eye immediately under his eyebrow, about an inch and a half in length.

Asta was seen for the last time alive at 11.45 and the watch that he was carrying which was of the gold pocket type stopped at 1.10 a.m. Fate played a strange part in the mystery, the unlucky number of thirteen seemed to have played a strong part in the incident as there was found on his person the sum of thirteen dollars and seventy five cents.

Inquest Is Ordered

Coroner J. C. Smith of Lakefield stated that the facts surrounding the case were strong enough to warrant the holding of an inquest which will be held some time later in the week, probably Thursday or Friday. Dr. Smith stated that the body as far as he could see showed no signs of violence or foul play. When asked how he thought that the body got fifteen feet from the dock, he stated that this was possible because of the backwash, caused by the steamers which stop at this point, is probably strong enough to force the body that far.

When the diver located the body he forced it to the surface and spectators cried out that there was another tragedy as they believed it was Percy Hill who had come to the surface after losing his helmet, but it was soon seen that it was a body and the on-lookers who were handling the air line lent a hand to bring it ashore.

Spot Had Been Searched

How the body remained there after that spot had been combed before by draggers and the diver raises another question in the mystery. The bottom along this point is a cinder bed formed by the steamers dumping their ashes in this spot, and the bed of the lake surrounding is of limestone. As there is only about ten feet of water with no weeds or holes to hide the body, it should have been seen before. The question is where has the body been for four days that it has not been located by some one of the many searchers.

Considerable credit is due to Provincial Constable Harry Thompson's efforts in the clearing up of the victim's whereabouts and in supervising the dragging and diving operations that were carried on in the vicinity of the drowning.

Later in the evening the body was brought from Lakefield to Lane & Eano's funeral home where it will rest for interment.

FOUR HURT IN BOAT.

SARNIA, July 23.—Four persons, occupants of a speed-boat, are in hospital after a speed-boat cut through a small boat last night. Passengers on the ferry were uninjured.

BODY RECOVERED.

Peter Asta, whose body was found last night by Percy Hill in the Otonabee River near the Lakefield Pavilion. Asta was missing since Saturday night.

SEVERE 'QUAKE HITS ICELAND

Worst Shock in 50 Years Drives Citizens To Open Fields in Fear.

CHIMNEYS FALL.

LONDON, July 24 (C.P.).—Reykjavik despatches to The London Daily Mail to-day said the southwest coast of Iceland yesterday at 5.45 (1.45 p.m. E.S.T.), experienced its most severe earthshock in 50 years.

Big concrete buildings in the capital swayed and terror-stricken inhabitants abandoned all houses in a few seconds. The shock was most severe near Mount Heela.

No casualties have been reported. Many of the island's residents spent last night under the open sky.

Exchange Telegraph Company despatches from Reykjavik said that city seemed not to have suffered much beyond crocked walls and tumbled chimneys.

RADIO COMMISSION MEET

OTTAWA, Ont., July 24.—(Canadian Press).—A private meeting of the Royal Commission on Radio broadcasting will be held here on Wednesday, July 31, according to Donald Manson, Secretary of the Commission.

Mr. Manson said that the meeting would be held for the purpose of discussing the details of a preliminary report on the findings of the Commission during its tour of the past few months through Canada, the United States and sections of Europe.

GREAT FUTURE AWAITS CHINA SAYS DR. HSIEH

Message To Canadians Is To Treat Chinese Within Our Gates With Kindness.

LEADERS OF FUTURE.

Canada British Empire and China Are Closely Bound Together He Claims.

"My message to Canadian citizens is this: That they treat the Chinese now within their gates with kindness and cordial interest because these young Chinese now in Canada are seeking knowledge of mechanics, banking and politics and they are the potential leaders of the great China of the future.

"Canada, the British Empire and China are closely bound together in the common interest of trade, world peace and development. Canada's trade with China has increased by leaps and bounds during the past ten years, but the future relations between these two great countries will be immeasurably of greater benefit to both than most people dream of to-day."

Quietly but with deep emphasis, almost as a prophet, Dr. Tehyi Hsieh, eminent Chinese statesman, philosopher, lecturer and thinker, told The Examiner in an interview last evening of the great things awaiting China.

Loyal to New China

Dr. Hsieh is managing director of Chinese Trade Bureau for this continent, a honor graduate of Cambridge University, England; only Chinese member of the International Law Association of London, England, and the Williamston Institute of Politics, and a member of service clubs, lodges and a score of the most exclusive clubs in the world. Son of a Confucianist father and Buddhist mother, himself a Methodist, he has travelled to the far corners of the earth and exchanged ideas with all he met. Yet he remains intensely loyal to the New China, and one feels in conversation with him that the progress of China among the nations is a burning, soul-filling passion with him.

China—her re-birth, her awakening after centuries of sleep, her conquest of herself after years of internal confusion, her emancipation of women and children, her thirst for knowledge and her hunger for agreeable relationships with other great

(Turn to Page 5, please)

LEVELLED GUN STOPS POLICE

Excited Farmer Holds Up Officers in Midnight Narcotic Raid.

FEARED BANDITS.

WINNIPEG, Man., July 24 (C.P.).—A thrilling incident experienced by a squad of Royal Canadian Mounted Police officers in the course of a $15,000 narcotics drug seizure, as a result of which four local men now face charges under the Narcotics Act, was related in court here yesterday.

Swooping down on a farmhouse on the Rosser Road, a short distance west of the city, the officers were suddenly confronted in the darkness by the excited occupant of the dwelling—Arthur L. Fowley—who, believing they were bandits, met them at the door brandishing a shotgun in their faces. With gun pointed, ready to fire, Fowley refused them entrance. The officers refused to retreat, and finally the house owner was convinced it was not a bandit raid.

Search of the house revealed 21 grains of heroin which had been cached there.

Fowley denied knowledge of the cache, and later investigation showed him not to be implicated.

Yesterday, Fowley faced a charge of obstructing police officers in the course of their duties, but was granted a stay of proceedings. Of the four men awaiting trial for breach of the Narcotics Act, one is Pat Cann former amateur baseball star.

Agreement Is Signed By London Officials To Move Famous Charing Cross Station

LONDON, July 24.—(Canadian Press).—The most ambitious scheme of London improvement in many years has been advanced a long step further by a provisional agreement between the Ministry of Transport and the Southern Railway Company, under which the famous Charing Cross station and its railway hotel will be removed from their present sites to the south side of the Thames. This will clear the way for construction of a great new bridge across the Thames for road traffic.

The agreement provides that the London County Council will acquire freehold of the land on the Surrey side near Waterloo for the railway company and will meet all the outlay incurred by the railway in removing the station and hotel, including provision for a new railway station and hotel to provide accommodation while the work is proceeding. The Council will also pay $1,625,000 compensation to the company.

Alice Remembers Jumbo's Tragic End After Thirty-Four Years From Spot

ST. THOMAS, Ont., July 24.—(Canadian Press).—The prodigus memory of elephants was well illustrated for St. Thomas residents who learned that they were not the only ones to recall the death of Jumbo at the local station September 15, 1895.

Alice, 110 year old elephant and with Barnum's Circus as companion to Jumbo when he was killed by a train here, came to town this morning with Christie's Circus. When she stepped out of her waggon and arrived at the fatal spot she suddenly stopped, went down on her knees, stamped and writhed and trumpeted shrilly. Eight other elephants began rampage at the sound and after keeper G. W. Walker had pacified them with difficulty Alice had to cross the same spot again to the lot, repeating her demonstrations of sorrow.

The dog which is Alice's constant companion was used to bring her away and the other animals afterwards quieted down.

NEWS IN BRIEF
(By Canadian Press)

FIRST CASE OF KIND

DULUTH, Minn., July 24.—(Canadian Press).—For the first time in the history of the Duluth Federal Custom Officials and airplane pilot was called to appear before them for failing to report a flight to Port Arthur, Ont. Testimony was forwarded to Customs Commissioner at Washington for decision

TO VISIT ENGLAND

OTTAWA, Ont., July 24.—(Canadian Press).—The British view as to the 50 per cent British content requirements for goods coming to Canada under the preference tariff will be canvassed by Hon. W. D. Euler, Minister of National Revenue, during his visit to Great Britain. Mr. Euler will also inspect the offices of the department over there. He is leaving next week. Hon. J. C. Elliott, Minister of Public Works, is also going.

KAISER REMAINS.

AMSTERDAM, Holland, July 24.—It was authoritatively stated here yesterday that former Kaiser Wilhelm has not the slightest intention of leaving Holland, although expiration of the German defence of the Republic Act yesterday appeared to remove any legal obstacle to his return to Germany.

NEW DEVICE FOR TROLLEY CARS

TORONTO, Ont., July 24. — The familiar trolley wheel and pole on Toronto trolleys seems doomed to the scrap heap. Successful tests were made yesterday with a device known as a sliding shoe current collector which may soon replace the wheel and pole on all trolley cars.

This shoe which comes in contact with the overhead wire, is 25 inches long, and is thickly covered with grease to lessen wear on the wires and prevent formation of sleet in the winter. It was developed in Europe. This city is said to be the first on the continent to test it on the cars.

BRITISH MEDICOS DISCUSS PREVENTION OF SMALLPOX

Dr. Garden Asks That Government Provide Necessary Lymph.

MANCHESTER, Eng., July 24 (Canadian Press Cable).—The spread of smallpox and the difficulty of ensuring adequate vaccination was discussed by the British Medical Association to-day. It approved the report of its public health committee with a rider requesting the committee to consider the proposals in an amendment by Dr. Gordon of Bath, which declared one reason for the inadequacy of protection was the uncertainty surrounding the production of lymph, a fluid used in vaccination. The amendment advocated provision for production of lymph by the Government, or else Government guarantees for lymph provided by private firms.

Dr. Gordon reminded the meeting the seventh death from post-vaccinal encephalitis had been reported only to-day.

HYDRO MEN HOLD PICNIC

600 EMPLOYEES ATTEND OUTING COBOURG PARK

Hydro Men From Three Districts Enjoy Picnic in Lakeshore Town.

BELLEVILLE WINS CUP.

H. Goden, of Norwood, Carries Off Prize For Largest Family On Grounds.

CAMPBELLFORD, July 24 (Examiner Staff Correspondence).—Yesterday was Hydro Day in Cobourg when members of the Hydro staff from three district met for a free and easy outing and a general get-together at the lake shore park in Cobourg. Approximately six hundred Hydro employees and their families enjoyed a pleasant afternoon and evening in the county town. The citizens of the town and several of the organizations were generously disposed to entertain the visitors by permitting them the use of their property during the day. The Cobourg golf course was open for a small fee. The courts of the Cobourg Tennis Club were available for use, and the Bowling Club not only loaned the association the use of the greens, but also granted them the use of the club house for registration and other purposes. A first-aid kit was kept there for use in case of accidents, but fortunately was not required.

Perhaps the easiest prizes to win were the lucky registration numbers. For merely writing their names on the register, Miss Rogers of Norwood won a bridge lamp. Miss Goulan of Stirling won an electric iron and Mrs. A. W. Middleton of Cobourg won an electric warming pad. The tennis courts were in use for most of the day, but the elimination did not arrive at a state of completion. There were five entries in the softball series. Peterborough put the Lines Department out of the running in the very first round. Belleville did the same to Campbellford. In the final round, Peterborough met Belleville and were defeated to the tune of 18 to 5. Thus Belleville holds the trophy for the coming year. The tug of war did not materialize. During the afternoon the Cobourg Bowling Club entertained visiting members of the sport and supplied some interesting opposition. When it came to quoits and horseshoes, Joe Searles of Frankford proved himself the Daddy of them all, by coming through the fray unscathed.

Belleville Win Cup.

Trap shooting was one of the most popular sports. William Potts, of Cobourg, won the prize for the highest single score. Alton Hawkins, of Toronto, had the highest consecutive string of breaks. The cup for the best team was won by Belleville.

During the day, there were numerous attractions for everyone. Lefty Louis showed some of the latest wrinkles in the line men's end of the profession. The youngsters and several of the older members as well, spent more than a few minutes on the toboggan slide out into the lake. Then there was the usual list of races and contests for the younger set. For lunch, hot water and coffee were supplied free of charge. In the evening the pavilion opened and there was entertainment for both young and old, when the program consisted of both square and round dancing.

The picnic yesterday represented the Hydro employees, who were freed to attend from practically three Hydro districts. There were employees present from Whitby on the west to Cornwall on the east. The number represented was approximately six hundred, with more than five hundred names on the register. After a survey of all this territory, the prize for the largest family on the grounds was awarded to H. Godin, of Norwood.

"Smilin' Through" Coming Here at Canadian Chautauqua

SCENE FROM "SMILIN' THROUGH"; INSERT, MARTIN ERWIN

"The sweetest story ever told on the stage" was the comment of a great metropolitan critic when he first attended a performance of "Smilin' Through," Allan Langdon Martin's beautiful romantic drama, which is to be presented on the fourth night of the coming Canadian Chautauqua here. You must see "Smilin' Through." It cannot be described. Its wealth of emotional appeal, its human comedy situations and delightful love story, its fascinating, whimsical sentiment that tugs at the heartstrings, make this great play a true classic of the modern stage.

"Smilin' Through" will be presented here by the famous Martin Erwin Players, featuring Martin Erwin in person.

TO-NIGHT'S PRESENTATION AT CHAUTAUQUA.

MANAGER RESIGNS.

MONTREAL, July 23.—Beauharnois control sought by rival interests, the Globe says to-day, after resignation of Frank Jones, one of the syndicate managers, is sent to shareholders.

HABEAS CORPUS WRIT FREES HEAD OF BUILDERS' COUNCIL

Louis Singer Provides $100,000 Bail For One Day's Freedom.

WRIT ARGUED TO-DAY.

TORONTO, Ont., July 24.—(Canadian Press).—Louis M. Singer, K.C., head of the Amalgamated Builders' Council committed to jail Monday for alleged contempt of court secured his freedom last night on bail of $100,000. Mr. Singer and his brother-in-law, John S. Granatstein each bonded themselves for $50,000 that the former would appear before Mr. Justice Jeffrey at Orgoode Hall when the writ of habeas corpus on which Mr. Singer was bailed is returnable.

The return of this writ involves argument as to why Mr. Singer should or should not be kept in jail in accordance with the order of Gordon Waldron, K.C., Royal Commissioner investigating the alleged plumbers' combine of which Mr. Singer was head. Mr. Waldron committed him to jail when he refused to answer certain questions or hand over certain documents at the start of the probe.

Gov't. Counsel Away.

F. W Griffiths, K.C., Government Counsel in the investigation to-day journeyed to Windsor to conduct preliminary investigation into the building trades situation there along with F. A. McGregor, Registrar under the Combines and Mergers Act. Owing to his absence it is not considered likely that the habeas corpus writ secured by counsel for Mr. Singer will be argued to-day. If it is adjourned Mr. Singer's bail will be enlarged similarly, it is expected.

Mulock Consents.

Sir William Mulock, Chief Justice of Ontario, gave the order to Justice McEvoy which resulted in the release of Mr. Singer. Prior to this counsel for the Builders' Council chief, had spent an active day in a fruitless effort to secure bail for their client. Finally R. T. Harding, K.C., motored to Aurora and received consent from Sir William for Justice McEvoy to hold the hearing.

CAR RUNS INTO CHEMONG LAKE

Automobile Breaks Through Bridge Railing and Sinks in 30 Feet of Water.

TWO MEN ESCAPE.

A closed car in which Jack Copperthwaite, 375 Burnham street, and A. Campbell were occupants broke through the railing of the floating bridge spanning Chemong Lake and sank in thirty feet of water. Luckily both men made their escape from the car at is plunged into the lake and were able to swim to the safety of the bridge.

The two were returning about 4 o'clock from Ennismore shore, which they had visited in an attempt to buy a horse. The severe electric and rain storm broke over the mile stretch of the narrow floating bridge as they moved over it. As they came near the centre the threatening storm clouds caused semi-darkness, forked fingers of lightning lit the sky and the rain came down in torrents.

Under such conditions driving was dangerous and Campbell attempted to pull up and stop. As he drew over to the side the car skidded, spun crazily, dashed through the railing and cleared the side into the water.

The car was a coach and both men were sitting in the front seat, Campbell being the driver. Copperthwaite forced open the door and swam out and Campbell followed after him. They swam and clambered onto the bridge. A passing farmer picked them up and conveyed them to the city.

The problem of lifting the valuable car from the thirty-foot depth of Chemong Lake now presents itself and neither of the men have as yet any idea of the manner in which they will proceed to accomplish this difficult task.

Fire Situation Serious In Northern Forests

TORONTO, July 24.—(Canadian Press). — The forest fire situation shows no improvement in northwestern Ontario officials of the lands and forests department said last night. Ten more fires were reported yesterday, bringing the number of conflagrations now occupying the attention of forest rangers and air patrol pilots up to 30. The situation is considered serious by the Department and every available man and airplane is on the job.

LADY MEMBER CREATES ROW

Corruption Statement Draws On Lady Astor Storm of Protest.

CALLED "DIRTY LIAR."

LONDON, July 24.—(Canadian Press).—Lady Astor last night was told by the presiding officer in the House of Commons that he would be glad "if the Honorable Lady would kindly keep quiet."

In discussion of the question of the removal of extravagant board of guardians, Lady Astor had mentioned the word "corruption" in connection with the West Ham guardians. Three members immediately pressed her to name a single instance and on receiving only a general answer, asked her to withdraw the allegation. She declined to do so and Jack Jones said it was perhaps because she came from a country where they knew something about corruption that Lady Astor was so glib about it.

In the heat of his excitement Mr. Jones went so far as to call his feminine opponent a "dirty liar." On the urgings of fellow members, he withdrew these words, although with the remark, "but they are quite biblical."

Deputy Speaker Dunnico attempted to make peace whereupon Mr. Jones rejoined, "I have had so many insults from this lady that I am resenting them every time."

Meanwhile Lady Astor was arguing with another Labor Member, whereupon the Speaker said he would be glad if she kept quiet. She sprang to her feet and said, "I really very much resent that remark." The Speaker replied, "The Honorable Lady has interrupted again and again and must keep quiet during debate."

The recriminations continued and Jack Jones again interjected, "I tell her straight to her cheek that I am better man drunk than she is sober."

WITHDRAWS FROM CONTEST

PERTH, July 24.—The situation in Lanark County in the Dominion House was considerably clarified yesterday when T. A. Code of Perth withdrew from the contest. This leaves T. A. Thompson, ex-M.P.P. of Lanark north, and Dr. W. S. Murphy, physician, of Smith's Falls. There is every prospect of this being the most hotly contested election in the county for a number of years.

PRINCE VISITS BREWERY

LONDON, July 24.—The Prince of Wales left Hendon Airdrome in a service airplane for Burton-on-Trent to-day where he had a busy day. His engagements included inspection of the Brewery there and of the making of a special brew of ale. After luncheon and visits with school children he visited several factories.

The Prince landed at Burton safely shortly after noon.

Outboard motor boat and yachting races will be featured on the Canadian National Exhibition Aquatic Sports programme.

MADOC HONORS DR. W. A. DAFOE

Has Served Community and Hastings County For Over Fifty-two Years.

RETIRING IN TORONTO.

MADOC, July 24 (Examiner Correspondence).—An event of more than local interest took place on Monday evening at the residence of Mr. Frank Dafoe, when the people of Madoc and vicinity gathered for a farewell and presentation to Dr. W. A. Dafoe, who has served the community and Hastings County for over fifty-two years, and is now retiring to Toronto to spend his remaining years with his family.

There were present representatives of all the churches and all the organizations of the community, besides his fellow-practitioners: Dr. Eagleson of Madoc and Dr. Mackecknie of Toronto, formerly of Marmora, and some members of his immediate family, Miss Helen Dafoe, and Mrs. Mendesable and son, Adolph, of Toronto.

Reeve Presides.

The gathering was called to order by the Reeve, W. Whytock, who after a violin solo by Mr. W. Scratton, spoke briefly of his life-long acquaintance with Dr. Dafoe, his close friendship with his son, Roy, and the genuine and courteous counsel he always received whether as boy or man from the good friend the Doctor. He then stated the purpose of the gathering and called Dr. Dafoe to come forward. Mrs. F. Jenkins, on behalf of the friends of the community, read a beautifully worded address of esteem and appreciation of the kindly

(Turn to Page 8, please)

ABANDONS OCEAN TRIP.

HALIFAX, N.S., July 24. — David Turner, Norwegian youth who left Boston July 4 for Havre, France, in a small open boat, abandoned his adventure when the engine refused to function. Turner left his boat at Jeddore and was brought here yesterday by a Government boat. He joined the crew of the Lunenburg fishing schooner Maid of France.

HERE'S

your dish for summer! Plenty of crisp Kellogg's Corn Flakes and cool milk or cream. Add some fruit—and there's a treat for breakfast, lunch or supper.

Kellogg's CORN FLAKES

★ Oven-fresh. Made by Kellogg in London, Ontario

JAPAN'S RATIFICATION OF PACT FINALLY GETS TO WASHINGTON

Hoover Proclaims Treaty Ceremony at White House To-day.

46 NATIONS JOIN.

WASHINGTON, D.C., July 24 (Canadian Press). — The Kellogg-Briand Treaty, renouncing war, will become binding upon 46 adhering nations to-day when the instrument of ratification of Japan is deposited at the State Department and President Hoover formally proclaims the treaty at a solemn White House ceremony.

Former President Coolidge, former Secretary Kellogg, and a distinguished gathering of diplomats representing the adhering nations, will witness the ceremony. Japan is the last of the original signatory Powers to deposit its ratification in Washington, and upon this deposit by its own terms, the treaty will go into force.

Ratifications have been deposited by 31 other nations which were invited to adhere to the pact. Three ratifications for formal deposit at the State Department were last night en route to Washington, those of Greece, Honduras, and Persia. Action on the treaty, either legislation or by an indication of intention to adhere, has been taken by 16 other nations. Only two countries, Argentina and Brazil, have so far refused to associate themselves with the treaty, by not signifying their intention to adhere.

HIS MAJESTY IMPROVES

LONDON, July 24 (C.P.). — The King's condition continues to improve it was officially stated at Buckingham Palace to-day. The physicians paid their usual visit and the Duke of York called at the Palace after the doctors left.

To Look Your Best You Must Feel Your Best!

When humanity was young, men and women relied upon the cleansing, purifying action of rain, wind, sun and exercise to keep the skin clean and healthy.

Today—hampered by modern living and modern clothing—your skin pores become sluggish, clog up, fail to do their duty in carrying off poisonous waste.

Nature needs help in righting this undesirable condition. A simple, easy, sure expedient is the daily bath with Lifebuoy Soap.

Lifebuoy's creamy lather is nature's own restorative. It does more than just cleanse. Its gentle but certain action opens up skin pores, lets them breathe, helps them to function properly . . . tired, tensed muscles are relieved, nerves are soothed and you feel like a new person.

Furthermore, Lifebuoy's antiseptic ingredient stands guard as an invisible shield against infection.

LIFEBUOY

THE BATH SOAP SUPREME

Purifies and Protects

To Keep Well and Look Your Best

Drink plenty of water, perspire freely . . . . and prevent perspiration odour by the daily use of Lifebuoy Soap.

Lever Brothers Limited, Toronto

LB95

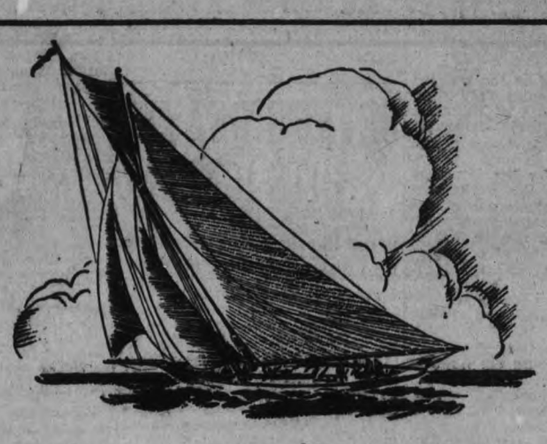

Like the snap and vigor of a salt sea breeze is the zest of "Canada Dry"

MORE refreshing, like a brisk breeze off the ocean; more sparkle, like sunlight on blue water . . . keen and invigorating, like a dip in the breakers . . . and yet satisfying, mild, mellow, like basking on the sand after a swim . . . this is the thrill to drinking this finer, purer, better ginger ale.

Jamaica ginger of the highest quality makes "Canada Dry" a real *ginger* ale. Its sparkle, achieved by a secret process of carbonation, is delicate and uniform. Absolutely pure ingredients make "Canada Dry" basically excellent. Expert blending and balancing of those ingredients produce its distinctive flavor — a flavor which countless homes in the Dominion know and cherish. Try "Canada Dry" today!

"CANADA DRY"

The Champagne of Ginger Ales

Canada Dry Ginger Ale Limited, Toronto, Edmonton and Montreal
Formerly J. J. McLaughlin Limited, and Caledonia Springs Corporation Limited

Neighborly Notes

Please phone items to 1600 or 1601

In the list of successful candidates at the recent examinations of the Toronto Conservatory of Music, appears the names of Doris Davis of 591 Division street, who passed the tests in Intermediate Piano, and Marion Wigg of 637 Union street, who passed in Elementary Piano. Both are pupils of Miss Lily Bacon.

* * *

The Rev. James F. McGuire of Deuro, officiated at the Funeral Mass on Monday for his aunt, the late Mrs. Edward Harrington, of Ennismore.

* * *

The Rev. J. B. Ferguson, of Warkworth, was in the city last evening to hear Dr. Tehyi Hsieh speak on the Canadian Chautauqua platform. Father Ferguson heard Dr. Hsieh during his stay with the Chautauqua in Warkworth and was anxious to hear him once again.

* * *

Mrs. J. H. Stewart of Galva, Illinois, after a short visit with her niece, Mrs. E. J. Wagar, Lock street, returned to-day to Rideau Ferry, where she is spending the summer months. Mrs. Stewart accompanied Mr. and Mrs. Robert Scott of Montreal and Mrs. A. E. Hanna, of Perth, who have been holidaying with Mr. and Mrs. T. Cruikshank, Park street.

* * *

Mr. and Mrs. William McGuire and family attended the funeral of the former's sister, the late Mrs. Edward Harrington, in Ennismore, on Monday.

* * *

Mrs. Stanley O'Donnell and children, of Toronto, are visiting the former's parents, Mr. and Mrs. M. Watters, at the Grand Hotel.

* * *

Miss Ivah Hendren of the staff of the Toronto General Hospital, is visiting her parents, Mr. and Mrs. G. Hendren, in North Monaghan.

* * *

Mr. George T. Hardwick and his daughter, Miss Edith Hardwick, leave to-morrow for Ivanhoe, Ontario, where they will be the guests of Mr. and Mrs. J. E. Flett until Miss Hardwick's marriage on August 14th.
Mr. Donald E. Smith, of Buffalo, N.Y.

* * *

The Rev. H. Francis and Mrs. Battersby, of Hastings, were guests of Mr. and Mrs. Mecredy, of Richmond Hill, while attending the marriage of their son, Mr. William S. Battersby, of Otonabee, to Miss Olive Paris, of Richmond Hill.

* * *

Mr. William Carter, of 530 Bolivar street, celebrates to-day his seventy-eighth birthday anniversary. Mr. Carter was born in England but has lived in Canada since 1855, the most of the time having been spent in Peterborough and district.

* * *

Among those from Peterborough who attended the funeral of the late Mrs. Edward Harrington in Ennismore on Monday were Mrs. Herbert O'Heron, Miss Katie Mahoney, Mr. Samuel Killen, Mr. Joseph McGuire, Mr. W. Harrington, Junior, and Mr. Irwin King.

* * *

The engagement is announced of Genevieve Majela, younger daughter of Mr. and Mrs. Edward J. McCarthy, to Mr. Francis J. Blanchfield, of Peterborough, son of Mr. and Mrs. John Blanchfield of Guelph. The marriage to take place quietly on August 17th.

* * *

Mr. James Maher of Toronto is spending his vacation with his parents, Mr. and Mrs. M. J. Maher of 372 Rubidge street.

* * *

Mr. Gordon Clements of the C.N.R. staff at London is spending his vacation with Mr. and Mrs. A. Stanley at 164 Charlotte street.

* * *

Mr. W. G. Morrow has opened his summer home at Stoney Lake.

* * *

The A. and J. Boys ("Apes of the Jungle") who have a swimming club in the south end of the city, held their annual weiner roast last evening on the banks of the Otonabee.

Mr. and Mrs. B. Shortly have opened their summer home at Stoney Lake.

* * *

Miss Ella Meagher of 250 Aylmer street has successfully passed, with honors, the Elementary Piano examinations of the Toronto Conservatory of Music.

* * *

Mr. and Mrs. W. S. King of Weehawken, N.J. are guests of Mrs. G. Curtain, Simcoe street.

* * *

Mr. and Mrs. George Bayard Smith of New York City are guests of Mrs. Smith's mother, Mrs. E. J. McCarthy, Hunter street.

* * *

Mr. and Mrs. Fred Eason of Lakehurst attended the funeral of the latter's aunt, the late Mrs. Edward Harrington, in Ennismore on Monday.

* * *

Mr. F. A. Rathbone has returned home after visiting relatives in England.

* * *

Miss Mary L. Timm, prior to her marriage, was presented by her fellow-members of the office staff of the Canadian General Electric Company with a quantity of pretty gifts, on the occasion of a miscellaneous shower held in her honor at her home. Members of the Engineering staff of the company also presented Miss Timm with a handsome cabinet of silver.

* * *

Some of the members of All Saints Church Bowling Club motored to Lindsay one evening recently to engage in a friendly game of bowling. At the conclusion of the sports dainty refreshments were served by the members of the Lindsay Ladies' Club. Mixed rink games were played. Among those from All Saints Club were: Mesdames F. Millard, G. Foster, E. Delong, R. Page, A. Hope, F. Parsons, J. Smith, Hurst Wills, and Messrs. C. H. Wiggins, R. Page, Coombs, J. Runnett, S. Wosencroft, T. Parsons, F. Land, J. Ridyard, Wills and Rayboudd.

* * *

Eighty ladies are bowling on the green to-day in a ladies' lawn bowling tournament which ends this evening and commenced this morning. Those from out of town include Mesdames Baker, Collins, Martin, Cowan, Robertson, Shelby, MacLean, Irvine, Crichton, Adams, Armstrong, Snider, Mark, Brass, Nicholls and Lyons, all of Lindsay, Mesdames Davis, McGinnis, Bleaker, Hurley, Borbridge, Aylesworth, and the Misses McKeown and Lean, all of Belleville; Mesdames Welburn, Lockie, Melville, McKinnon, Wilson, Young, Plews, Greer, MacLeod, Watson, Jex, Skitch, all of Cobourg, and Mesdames Wiggins, Archer, Burks, Leahan, all of Campbellford.

* * *

Members of the Billing Department of the Westclox office presented a fellow-member, Miss Frances McFadden, with a gift, on the occasion yesterday of her birthday and the fifth anniversary of her employment with the company.

* * *

Mrs. V. S. Meharry of New York City is the guest of her mother, Mrs. G. Curtain, Simcoe street.

* * *

Miss Madeline Whaley is spending her vacation in Windsor with her friend, Miss Irene King

* * *

Mrs. Florence Briggs, Brock street, left yesterday to spend the week-end with Mr. and Mrs. A. S. Zavitz, who are holidaying in Muskoka.

* * *

The Rev. Robert Pogue of Toronto, formerly pastor of St. Paul's Church here, is in the city to conduct the funeral services for the late Mrs. E. Walsh, and is the guest of Mrs. W. Davidson, Dickson street.

* * *

Mr. Howard Campbell of Thorold was the guest over the week-end of Mr. and Mrs. R. H. Pilling, 222 Wolfe street.

* * *

Mrs. C. Willison and daughter Bertha, of Toronto, are guests of friends in the city for a few days.

* * *

Master Bill and Victor Coleman are spending two weeks' vacation at Camp Skookum, Clear Lake.

* * *

A very pleasant reunion of the McCall family was held at the home of Mrs. Nicholas Ball of Smith township, in honor of a sister and brother, Mrs. John Lendrum of Blind River and Mrs. James McCall of Mount Forest. Those present were Mr. James McCall, Mrs. Lendrum, Mrs. Sage, Mrs. Preeburn, Mr. and Mrs. George Harrison, Mr. and Mrs. Bert McCarrell, Mr. and Mrs. Charles McCall, Mr. and Mrs. Aaron McCall, Mr. Alfred McCall, Mr. and Mrs. Pearson, Mr. and Mrs. E. Beavis, Mrs. Donald Anderson, Mr. and Mrs. Henry McCall, Miss Minta Harris, Miss G. Green, and Messrs. E. McCarrell, Donald McCall, Melville McCall, and Art Hill.

* * *

Piano pupils of Miss M. Weatherhead who were successful in the recent examinations conducted by the Toronto Conservatory of Music were: Zeta Herlihy (Elementary Piano): Rose Cummings (honors), Pearl Hunt (honors), Marguerite Winn (honors), Velma Herlihy and Marguerite O'Connell, all in Introductory Piano.

* * *

Friends of Miss Gertrude Doyle will be pleased to learn that she is progressing favorably after her recent operation for appendicitis in St. Joseph's Hospital.

OLD SONGS

THAT PIECE OF SONG, That old and antique song we heard, last night.

SAVE MY MOTHER'S PICTURE FROM THE SALE.

(Contributed by S. A. M.)

I've been thinking of the day that has
long since passed away,
When my mother through sickness
drooped and died,
And the still and silent room when they
laid her in the tomb
I remember then how bitterly I cried,
I but a boy was then, my age was
scarcely ten
And with sorrow I had grown thin and
pale;
When the home had to be sold, I cried
with grief untold.
Oh, save my mother's picture from the
sale.

CHORUS:
My mother's face, that dear old face
Her loss I ever shall bewail,
Don't break an orphan's heart,
With that don't make me part
Oh, save my mother's picture from the
sale.

The auction day came 'round, with mirth
the room did sound,
The things I loved so well soon passed
away,
The chair in which she sat, and in which
she liked to chat,
They all went into stranger's hands
that day
The table where I played, the cot in
which I lay,
All passed away like chaff before the
gale,
But when the end came near, I cried
with piteous fear,
Oh! save my mother's picture from the
sale.

The picture round was passed, and
questions they were asked,
A price was bid for it just here and there;
The tears streamed down my face, I
could scarce keep in the place,
When I saw the picture pass without a
care,
But an angel of a girl, with a mass of
golden curls,
Who was struck to see my face so sad
and pale
Outbid them all you see, and presented
it to me,
And saved my mother's picture from the
sale.

JUST BETWEEN US WOMEN

A Column of Particular Interest to Women Readers, Conducted by ANNE WILCOX

HILE IN TORONTO just before I started The Women's Page, I had an experience that might give a hint to many patrons of our picture theatres here.

* * * * * *

It was at a showing of "The Desert Song"—a wonderful picture, by the way—that I had the great politeness or patriotism, or whatever it is, of Torontonians impressed upon me.

* * * * * *

You know how it is in Peterborough. Just as soon as the principals enter the clinch which indicates that after all everything is going to be all right, half the audience gets up to go out.

* * * * * *

In fact, some clairvoyant people can see the end while it is yet afar off, and disturb all their neighbors by making a break for freedom and home at the most interesting part of the picture.

* * * * * *

I noticed it particularly the other night at "The Duke Steps Out," and I'm sure many others did too.

* * * * * *

Probably the good people of Peterborough would resent being called discourteous, and yet true courtesy lies in thoughtfulness for others. It isn't a matter of forms or appearances.

* * * * * *

The thing started away back years ago when some man whose wife didn't know he was out alone had to rush home and couldn't wait for the picture to end.

* * * * * *

Or maybe there was one who conscientiously objected to petting, and got up to express his indignation! !

* * * * * *

Anyhow, a silly habit has grown up of trying to get to the street ahead of everyone else. . . . Why the picture producers bother to finish the pictures, I'm sure I don't know.

* * * * * *

In Toronto the good (oh! I'm not boasting Toronto at all; I'm just using it as an example in this case, and Toronto should be duly flattered) the talkies sang the National Anthem (doesn't that read funny?) at the close of the picture. . . . .

* * * * * *

And not a soul in the big Tivoli moved from wherever he or she was standing when the first bar sounded. There was no rustling of wraps, or shuffling of feet—and no self-conscious looks, either.

* * * * * *

Everyone got to the street all right, too, and many of them had a half-hour ride in a street car after that.

* * * * * *

If everyone were as thoughtful as you neighbors are, such things as I have seen would not happen in Peterborough, and everyone would be happier.

* * * * * *

Won't you spread the gospel of real courtesy in this regard, neighbors?

* * * * * *

It's not as if Peterborough were a "small town." I'm agreebly surprised that it is so sophistical, but in a nicer way than other cities.

* * * * * *

For one thing, a "necking" party on George Street I fancy, would be something to talk about; but on Yonge Street, no one notices. And to be grown up, without having the failings of sophistication, is a fine thing. I congratulate the girls of Peterborough, especially on their good sense—for after all it's up to the girls.

* * * * * *

No girl loses anything by being fussy about her reputation.

FASHION SERVICE

Intricacy of cut characterises this Lelong evening coat in blue satin and gold lamé, which is truly regal with its collar of ermine.

INTRICACY OF CUT MAKES THIS SUMMER EVENING COAT.

By Lucien Lelong.

The intricacy of cut which is a characteristic of so many of this seasons models gives an air of sophistication to this evening coat which I have designed for summer wear. The wide collar of ermine is very smart and becoming, and forms a pleasing contrast with the gold lame and blue satin fabric.
(Copyright, 1929, by the Bell Syn., Inc.)

LITTLE SONGS OF LOVE

IF YOU BUT KNEW

(By Percy Robinson)

I cherish the song
Of birds in the spring,
I cherish the hope
When love is a-wing;
For deep in my heart
There's longing for you.
If you but knew.

I cherish the wish
That Cupid may call,
I cherish the hope
Your soul he'll enthrall;
For love in my heart
Is calling for you,
If you but knew.

SNAPSHOTS OF A BOY MAILING A LETTER

By GLUYAS WILLIAMS

(Copyright, 1929, by The Bell Syndicate, Inc.)

WOMAN GIVEN TWO YEAR TERM

Mrs. Cosmos, Convicted of Arson, Collapses as Sentence is Pronounced.

SET FIRE TO THEATRE

ST. CATHARINES, Ont., July 24 (C.P.).—Two years in the Portsmouth Penitentiary was the sentence passed on Mrs. Lucy Cosmos, Beamsville, yesterday morning when she was convicted of arson in that she set fire to a garage adjoining the moving picture theatre in that village, when 150 persons, mostly women and children, were attending a performance. Mrs. Cosmos collapsed in the courtroom and had to be revived.

County Judge Campbell, in sentencing the accused, said that he could give no consideration to the matter of drunkenness put forth by counsel for the defence, for apparently a long-standing grudge between the prisoner and the proprietor of the theatre was at the bottom of the matter. He would not send her to the Mercer Reformatory as he did not think that the surroundings were fitting.

TO PARADISE IN FOUR DAYS

Did you ever realize that a veritable outdoor paradise can be reached in the same time it would take a person to walk across the city? Four hours comfortable travelling and one is transported from the dust and heat of the city to the cool woods and sparkling waters of the Muskoka Lakes.

There are no dull hours on a Muskoka vacation. Bathing in the soft waters of the lakes, canoeing, sailing, motor boating, golfing tennis, fishing and steamboat excursions provide something new for each day. One may indulge in all the festivities of gay social life or enjoy the restful calm of hidden bays and covers bordered by sweet scented pine woods.

Don't miss the opportunity of visiting one of the most highly developed resort districts in Ontario with its bracing summer climate and wealth of opportunity for recreation.

Ask any Canadian Pacific Agent for the well illustrated and descriptive booklet on the Muskoka Lakes, it will be of infinite help in choosing the place to spend your vacation. Mr. J. Skinner C. P. A., Peterborough.

SHORT SLEEVES

Frocks for older women prefer sleeves almost to the elbow rather than none at all. Sometimes rear capes of chiffon frocks extend over the arm to fashion the sleeve.

Fashion's Forecast

SMART SIMPLICITY

THE STYLE No. 3000 needs no further introduction. It is the smart one-piece printed pique dress that achieved unusual popularity for mornings and sports at the southern Winter resorts last season. It is featured in white background with vivid red coloring. The patch pockets above inverted plaits of skirt at front are of white pique, which is repeated in scarf collar. It is frequently worn with red leather belt at raised waistline. And think of it, you can make it in an hour at a very small cost. In the medium size, 2 7-8 yards of 36-inch printed pique with ¾ yard of 32-inch plain is sufficient. Sportsweight linen in orchid shade, printed rajah silk, tub silk in pale pink, striped tub silk and blue and white checked gingham are sportive combinations.

THE PATTERN that is designed in sizes 16, 18 years, 36, 38, 40 and 42 and 44 inches bust ha a Picture Chart. This chart shows everything you wish to know about making this one-piece sports dress in Picture Dressmaking Lessons. Nothing for you to figure out, the pictures do it for you They are amusing besides being instructive. It is offered at cost price 15 cents (stamps or coin) as a service too readers who sew.

Our Children

By ANGELO PATRI

ARE YOU TIRED?

If you are having trouble with the children better ask yourself if you have had enough rest and sleep and recreation lately. If you are tired you will have nothing but trouble with the youngsters. None of us can do our work without rest and the proper enjoyment of leisure. Mothers are the most careless people in the world when it comes to looking out for themselves.

"I cannot rest. The children need so much attention. They come first."

Just how much attention do they really need? Can they not take care of themselves for an hour? Of course they can. Even a tiny baby sleeps more than that every day. Then take that one hour and rest. How you rest is your own business. Each of us must rest in his own way.

Reading a book is one way good. Taking a nap is another. Making a garden, listening to the radio, going to the movies calling on a friend, going shopping, visiting a picture galley—whatever gives you change of thought and a mental lift is rest.

When one is tired, one is cross and then the trouble starts. The baby hammers with a spoon on the floor and you scream at him. Perhaps slap him. You would never have done it had you not been tired.

The older child runs in breathless, to ask permission to attend some little social affair after school and in your state of irritation you snap at him and scold and say no when at any other time you would have been glad to have him go. That lays trouble for days to come. Children who are scolded and snapped at for no good reason they can see, resent it and determine not to get in the way of that treatment again.

One is always more easily annoyed when one is tired. Irritability is a danger signal. When it comes, know that you are in need of rest and take it. It is quite as important as brushing your teeth, mending the things just home from the wash, or making a three layer dessert.

You see you are the cornerstone of the building. If you wobble the whole structure goes wrong. There can be no comfort in the home when the mother is worn out and cross. There can be no growth in children who are under the influence of irritable people. And tired people are irritable people.

You know all this. What you want to know is how to rest when there are five things to be done and time for only one. I would say let all five go. You think the catastrophe will fall upon you? It won't. You will be astonished to discover that things will go on just the same and better when you have taken your day off every week, your hour off every day, your two weeks vacation every summer.

Resting is part of every mother's duty to her children.
(Copyright, 1929, by the Bell Syn., Inc.)

FANCY CUFF

The long sleeve of a navy blue crepe roma travel frock has four circular tiers coming out from under each other from the elbow to the wrist. Each is piped in beige.

That Body of Yours

(By Jas. W. Barton, M.D.)

EXAMINING YOUR OWN EYES.

One of the first things that people from Britain and Europe notice in the United States and Canada is the very large number of individuals wearing glasses. In fact it has been said "that there are more people wearing glasses in New York City alone than in the whole of Europe!"

Now this is really a serious matter and although the people of Canada and the United States would say that as a people they took more care of their health than do other nations, this may not be true.

But as far as you are concerned personally it would be only good sense to find out if your eyes need any help.

Perhaps you are prejudiced against oculists and optometrists, and believe that they put glasses on in some cases where they are not needed.

Did you ever think that if you do not find out about your eyes from oculists and optometrists that you may be doing just the opposite, that is doing without glasses when you really need them?

Why not settle the matter for yourself in a very simple manner? Go to an optical house in your town or city or send to a wholesale optical house and purchase the little card that oculists and optometrists use in examining your eyesight.

These cards were used in the army and can be purchased for a trifling sum.

On the cards are letters of the alphabet which you should be able to read at 200 feet, at 100 feet, at 80, 60, 40, 20 and 15 feet. For instance the letters at 15 feet are about one-fourth of an inch in size.

Put the palm of your hand lightly over the right eye and read with the left; then put the palm over the left eye and read with the right. If you cannot read every one of these letters correctly at the distance marked, then you should see an oculist or optometrist. Now this is a simple test, but it will prevent you being foolish enough to take chances on your eyesight.

Working in a poor light, or much night work, may necessitate glasses during such use.

Of course there are a number of tests that the oculist or optometrist uses, but the above will get you thinking about those important organs, the eyes.

RESIDENTIAL SCHOOL OPEN FOR ESKIMOS

Miss Bessie Quirt, of Orillia, Goes as Teacher.

TORONTO, Ont., July 24.—(Canadian Press).—Miss Bessie Quirt is going to Shingle Point at the mouth of the Mackenzie River on the Arctic Ocean as a teacher in the first residential school to be opened for Eskimos in Canada. She will be one of a party to leave Toronto. Miss Quirt's home is in Orillia. She expects to stay for five years in the Arctic.

PERFECT FEET WIN MANY PRIZES

Mrs. Gloria Kennedy Brown, a Canadian girl, who has been awarded several prizes at contests in the States for the smallest and most perfect feet. Left—both feet inside a size 7 hat. Centre—Mrs. Kennedy Brown. Right — feet photographed alongside a rule. Length less than six inches.

MATRON LOSES HEART TO CANADIAN SUNSHINE

Miss Mary Jones, S.R.N., A.R.R.C., Liverpool, Visits Dominion.

TORONTO, Ont., July 24.—(Canadian Press).—Canadian sunshine has inspired the matron of the Royal Infirmary of Liverpool, England, to return home and preach the gospel of the solarium. Miss Mary Jones, S.R.N., A.R.C., who has been in town, is singing the praises of Canada's particular brand of sunshine.

"And I had to come to Canada to learn the difference between a balcony and a solarium," she admitted, with an amused twinkle in her eye. "But now that I know a solarium is glassed in and a balcony is not, I am going home to preach about them." Miss Jones frankly admits that she lost her heart to Canada before she ever touched foot on its soil. "The trip up the St. Lawrence was so beautiful, and our first glimpse of Quebec was at sunset," said Miss Jones, "and I knew then that I was going to love Canada."

FIRES UNDER CONTROL.

CHALK RIVER, Ont., July 24. — All forest fires in this region have been brought under control. The most dangerous one, that which had been sweeping through the Dominion Forest eight miles east of here, was checked last night. The blaze, which had been raging since last Sunday, was temporarily halted at the outset but broke out again and reached dangerous proportions before troopers sent out from the Petawaw Military Camp put it out with the exception of a few minor blazes which they stamped out today.

Two smaller fires at Sturgeon Lake and Clemo Lake broke out on Sunday, but were quickly brought under control by forest rangers.

Russians engage in a million fist fights a year.

W.M.S. MEETS

Mrs. J. K. Moore Addresses Fairmount Women.

The ladies of Fairmount W.M.S. met at the church on Wednesday afternoon. Mrs. J. K. Moore gave an inspiring address which was enjoyed by all. Several ladies from Springville and Cavan were present. After the meeting lunch was served by the Fairmount ladies, outdoors on the church lawn, and a very sociable time was spent.

FAVORITE RECIPE.

EGGS IN TOMATO NESTS.

(Contributed by "Mrs. A. M.")

Select medium sized, firm tomatoes. Plunge into boiling water, peel and scoop out the centres. Place in a greased baking dish and break an egg into each cavity. Season with salt and pepper and dot with butter. Bake in a moderate oven until eggs are set and tomatoes are tender. Serve on rounds of buttered toast and surround with a cream sauce.

The Examiner

The Examiner is a member of the Audit Bureau of Circulation.

The Daily Examiner, published every lawful evening by the Peterborough Examiner, Limited. Office, 419 George street. $5.00 per year, delivered in city; out-of-town subscribers, by mail, $4.80 a year.

The Weekly Examiner published every Thursday. Subscription price, $1.50 a year.

U.S. REPRESENTATIVES

Special U.S. Representatives—W. H. Stockwell, 629 People's Gas Building, Chicago, Ill.

New York—Chas. F. Miller, 225 Fifth Avenue.

Advertising rates on application.

R. M. GLOVER, Managing Director.

PHONES—Editorial 1631. Business Office 1600. Private Branch Exchange to all Departments.

WEDNESDAY, JULY 24, 1929

LEARN TO SWIM.

Although it is not part of his regular duties, Ralph Adair, lifeguard at the civic bathing beach at Inverlea Park, has volunteered his services in assisting local citizens, children or adults, who desire to learn to swim.

It is a generous and public-spirited offer that should be taken advantage of by non-swimmers.

The number of drownings in Ontario recently should offer a grim warning of the desirability of people learning something of the art of swimming.

It has been notable that in nearly every case reported recently the victim was unable to take care of himself in the water ,and finding himself beyond his depth, was drowned because he had not learned the rudiments of swimming.

Peterborough people are accustomed to spend much of their leisure time on or near the water, and they therefore have an added incentive to master swimming.

The offer of the Inverlea Park lifeguard supplies an opportunity to local non-swimmers to acquire a knowledge of the art, and Mr. Adair should be kept busy for the rest of the summer in taking care of those who see the advantage that is offered in this chance to learn under safe conditions.

THE PLEBISCITE RESULTS.

A former resident of Prince Edward Island, who lived in that Province for many years, takes The Examiner to task for the views expressed in these columns in regard to the prohibition plebiscite.

There is less drinking in Prince Edward than in any other part of the Dominion, according to our informant, and the citizens are a law-abiding and good-living people.

Nevertheless stories filter through to the effect that smuggling goes on to a considerable degree, and that liquor may be obtained at prices unheard of in Provinces where sale is legal and an excise duty of $10.00 per gallon has to be paid the Federal Government.

Certainly the small vote polled, particularly in the face of the fact that press despatches state that women voters were out in full force, indicates a strange lack of interest in the question on the part of the male electors.

Usually a plebiscite on a moral question results in a strong expression of public opinion, so that the announcement that only half the number of voters who participated in the last election marked a ballot on this occasion, occasions some wonder as to the cause for an abnormal condition.

If The Examiner has done the people of the Island Province an injustice in diagnosing that cause, our apologies will be freely offered; but in the meanwhile an explanation of the small vote would be appreciated.

QUEBEC FINANCES.

There is evidently nothing wrong with the financial position of the Province of Quebec, judging from the annual statement which the sister Province, after making a grant of half a million dollars to the University of Montreal and putting aside another million dollars for debt reduction, has finished its fiscal year with a surplus of over four millions.

The story in Quebec is similar to that of other Provinces in that while the expenditures were greater than ever before, the revenue was correspondingly larger.

Prosperity always leads to greater spending, and Governments, like individuals, regulate their expenditur in accordance with their income.

So long as that policy leaves a surplus complaints will be few.

Large revenues, it is notable, were secured by Quebec from sources not thought of a decade or two ago.

Thus the Province made a profit of seven million dollars out of the operations of its Liquor Commission, while an increase of over a million and a half was obtained from the tax on gasoline and nearly a million dollars from the Motor Vehicles Act.

The chief deduction to be made from the statement is that Quebec, like other Canadian Provinces, is having an abundant share of prosperity.

THE TOURIST QUESTION.

"Most of all we are anxious that through personal contact and intercourse with our people our visitors may learn something of Canadian character and citizenship, and carry away happy memories that will beget better understanding and greater friendship and respect for each other."—Premier Ferguson.

In this appreciation of what should be the attitude of Canadians to their visitors, Mr. Ferguson has expressed the feelings of most people in this country.

It should be the desire of Canadians to be highly regarded as a hospitable, kindly and courteous people, and in general, The Examiner believes that our friends from over the border have every reason to so regard the citizens of the Dominion.

Most Canadians worthy of the name look upon tourists as good neighbors, making a friendly call, and accordingly they endeavor to act as hospitable hosts.

There are exceptions to this rule, but the people of this land as a whole should no more be judged by the greedy and discourteous minority than should tourists be measured by the yardstick of the conduct of a few visitors who seem to think that the highways belong to them and who disregard regulations and drive as if nobody else had any right to be on the road.

The agitation over this question has shown that on the whole there is no cause for complaint, that tourists are being given every consideration and discourtesy is rarely practiced by police or highway officials.

"ARMCHAIR FARMERS."

A short time ago criticisms were leveled at county agricultural representatives by a prominent farmer, who described them as "armchair farmers," and bluntly commented upon their alleged uselessness, even ignorance.

The farmers of this county have had good reason to appreciate the work that the county representatives have done for them, because, whatever their salaries amount to—and these are not very high—the help and advice they render is returned to the genuine "dirt farmers" of the district a hundredfold.

As a concrete instance of what "armchair farmers" are worth to the Province, tobacco might be cited as an example.

Hundreds of farmers in Western Ontario got the tobacco craze a year or so ago because they believed it was a self-manufacturing gold mine. There came to the district a real "armchair farmer" in the person of J. H. Grisdale, Deputy-Minister of Agriculture in the Federal Government, who is also a doctor of scientific agriculture and a bachelor of agriculture. That stamps him as a real "armchair farmer."

Dr. Grisdale went through the district addressing meetings, and his text at every place was: "Don't grow Burley tobacco. It is not the right quality for the English market."

But, for some reason or other, the farmers were solid on Burley. And they grew Burley. They grew larger acreages than they could reasonably cultivate, and at the end of the season they had their barns full of it.

Most of it is there yet, unless they have thrown it out on the manure pile.

The manufacturers would not buy it. For what they did buy they only paid a small price; hardly enough to pay for the seed.

The result is that many farmers now say: "The tobacco game is no use," and have thrown up a crop which might have yielded them handsome returns if they had taken the advice of the "armchair farmer." Those who are cultivating the right variety are making money.

Don't despise the scientific farmer. Perhaps he does not farm himself—but he knows. He studies soils, crops, pests, fertilizers and all the rest of it, and gives the dirt farmer the benefit of his study and research.—St. Thomas Times-Journal.

THE CHAUTAUQUA'S VALUE.

The news that the Canadian Chautauqua will return to Brockville next summer, thanks to the action of those who have come forward as guarantors, will be warmly welcomed by all of the hundreds who enjoyed the really meritorous programs presented by the organization this year. Those who were familiar with this type of program found in that presented under the auspices of the Canadian Chautauqua one of the finest that they had ever witnessed; others to whom the Chautauqua was unknown did not fail to appreciate the excellence of the various items and returned again and again to the tent.

In common with many other Canadian centres of the same standing, Brockville has recently suffered a sad lack of suitable entertainment. It is becoming increasingly difficult for the legitimate stage to function in one-night stands. There are now comparatively few theatrical companies that will risk a tour of such a type and the proprietors of theatres in the smaller centres are hard hit to book attractions that possess any real merit. The spoken drama is being slowly but surely eliminated from the theatres of the country, and has been obliged to give way, first to the motion pictures and now to the "talkies." The troubles of the managers who desire to present legitimate attractions for the benefit of their patrons are becoming more acute instead of less burdensome, and very soon the spoken drama, apart from stock and the mechanical "talkie," will be more or less confined to the larger cities, where the density of population makes it profitable for companies to operate.

But the Chautauqua furnishes a remaining medium for the presentation of attractive programs of this type. Through co-operation on the part of citizens who appreciate the value of entertainment of this kind, it is possible for almost any community to obtain five or six days of plays, musical numbers, lectures, etc., at an outlay that, with the purchase of a "season" ticket, is extremely modest. Moreover, the patronage that the various Cautauquas produced this year on the Ontario circuit by the Canadian organization have received proves that there is still a demand for this form of entertainment and that, given the opportunity to witness such performances, people will accept it.

In making it possible for people to enjoy programs which are now almost entirely denied them in the theatres, the officers of the Chautauqua organization and those associating themselves with this movement in the smaller centres of the Province are, we feel, rendering a service that is of peculiar value and that is almost national in its scope. And when such programs are especially modelled to fit the requirements and to suit the tastes of Canadian audiences (something that could not always be said of the programs that were presented by the American organization that formerly covered the same field), the benefit becomes even more marked. The Chautauqua, without indulging in propaganda or attempting improperly to influence public opinion, may very well become the medium by which there will be developed a stalwart and robust Canadianism befitting the progress of the country and its growing place among the nations of the world.—Brockville Recorder and Times.

EDITORIAL NOTES AND COMMENT.

The Dominion by-elections have all the appearance of family rows rather than party warfare.

The legal battle between Gordon Waldron and W. F. O'Connor, Toronto lawyers, is the kind of a fight in which the public would like to see both parties losers.

According to Ontario Motor League officials, fewer regulations and more common sense are needed in regard to traffic problems. The latter part at all events is true.

At least it is noticeable that none of the Canadian riflemen are complaining of getting a "home town" decision.

That hay fever club organized at Sault Ste. Marie is evidently not to be sneezed at.

Bread in Toronto has increased in price—and so far there has been no sign of popular acclaim for the change.

When Mussolini tells the Italian newspapers they are free he means it. They can say whatever he likes. —Toronto Star.

Maybe one reason why we don't have women Presidents is that few of them ever reach the required age. —Jackson News.

A flapper town is one that has no outskirts.—Montreal Star.

What To-day Means To You.

"LEO"

If July 24th is your birthday, the best hours for you on this date are from 10 a.m. to 11 a.m., from 5 p.m. to 6.30 p.m., and from 9.30 p.m. to 11 p.m. The danger periods are from 9 a.m. to 10 a.m., and from 3 p.m. to 4.45 p.m.

The atmosphere will be charged on this day with suspicion and distrust. As there is also in evidence some indications of deceit, care must be taken to avoid "being had." In the evening influences will improve and will be especially beneficial for lovers.

Honesty and frankness will shine out in the disposition of children born on this day. They will never resort either to subterfuge or prevarication. Gifted with intelligence, and fired by ambition, they will, with their sterling virtues, accomplish much.

Although careful of what you have, you are prodigal of what you might have. Opportunities, both plentiful and rich, will come your way. Few, however, will be embraced by you, as a result of a natural, but incomprehensible, difference. You discount your own abilities, and lack appreciation of yourself—one of the essentials of success. In any work entrusted to you, difficulties are exaggerated, and possibility of accomplishment minimized in your sub-conscious mind. This self-depreciation pursues you in every relationship of life, and you have to be satisfied with second rate, although entitled to first-class. In course of time, you attribute failure to bad luck, forgetting that "we are our own Fates."

Nature has endowed you with many good qualities and gifted you with many talents. These are not used by you as they deserve, as the consequence of your warped mental processes. Mental courage is what you need to achieve that of which you are capable. You will not, so long as your inferiority complex continues, be a winner.

You are, if a woman, of the clinging variety. If a man, you are very demonstrative. Neither men nor women of this type should mate with one born under Sagittarius (November 23rd to December 22nd). If they do so, they will only be courting disaster.

Successful People Born July 24

Benning Wentworth—First colonial governor of New Hampshire.

John M. Clayton—Statesman.

John Adams Dix—Secretary of treasury and governor of New York.

Henry Shaw—Philanthropist.

William (Hooker Gillette—Actor and playwright.

A. Barton Hepburn—Banker.

(Copyright 1929 by the Bell Syn., Inc.)

Voice of the People

Letters to be printed in the Voice of the People column must be received at The Examiner Office on the day before it is desired to have them published.

GRAND CELEBRATION.

Parry Sound, Box 1390, Ont.

Dear Sir,—I wish to express my thanks through your paper for the courteous treatment I received during Old Home Week. I left Peterborough in the year 1889 and I was amazed at the wonderful changes. I am proud to say I was one of the pioneer residents of Peterborough.

I have seen many celebrations during my life, but none to compare with Peterborough's Old Home Week. I only hope you will make this an annual event. I also wish to congratulate the committee and your valuable paper for the way everything was managed in such an orderly manner.

While in Peterborough I was the guest of my brother and family, Mr. and Mrs. Donald McGillivey on Rubidge street.

An Old Resident, Mrs. Cristina Carr.

SISSON FAMILY HOLDS RE-UNION

Happy Gathering Meets At Home of Mrs. Edward Sisson, Cavan.

CAVAN, July 24 Examiner Correspondence).—A very happy reunion of the family of Mrs. Edward Sisson and the late Mr. Edward Sisson, was held at the old homestead which is now occupied by their daughter, Mrs. Edward Morton and her husband and family.

All of the family were present, except Mr. Burt Sisson, who with his wife and family, resides at Ridgedale, Saskatchewan.

Among those who were present were Mrs. Edward Sisson, Mr. and Mrs. Melville Carr and son; Mr. and Mrs. Edward Morton and family, all of Cavan; Mr. and Mrs. Cecil Sisson and family of Peterborough; Mr. and Mrs. Lorne Sisson of Ridgedale, Sask., also Mr. Bruce Sisson of Ridgedale, Sask

Supper was served picnic style on the lawn, and all had a very enjoyable time.

Mr. and Mrs. Lorne Sisson motored to Ontario on their honeymoon. They left by motor on Monday, July 15th, for Ridgedale, after spending a month with Cavan friends.

Other relatives present, besides the immediate family included Mr. and Mrs. Charlie Sisson and family of Toronto, Mrs. Grace Sisson, Cavan; Mrs. George Stewart, Otonabee; Mrs. Annie Johnson and two children of Peterborough, and Mrs. C. McBrien and son of Haliburton.

"I don't know why anybody would buy a stop-watch," says muddled Maud. "because sooner or later they all get that way." By Gettier.

The Tule Marsh Murder

By NANCY BARR MAVITY

Story of a Missing Actress and the Taxing of Wits to Explain Her Fate

THE STORY THUS FAR.

Don Ellsworth's wife, formerly the famous actress Sheila O'Shay, disappears, leaving no trace. Dr. Cavanaugh, the great criminal psychologist learns that their married life has been very unhappy.

Peter Piper, a reporter on the Herald, tries to see Dr. Cavanaugh. Instead he meets Barbara Cavanaugh, the attractive daughter, and finds that she was engaged to Don Ellsworth before his marriage.

A body, found in the tule marsh outside the city, is identified by Dr. Cavanaugh as that of Sheila O'Shay. Barbara faints when she hears this. Peter already half in love with her, is convinced that she knows something about the murder and his instinct is to protect her.

Mrs. Kane, Sheila O'Shay's waiting woman is arrested and admits that her mistress forced Don Ellsworth to marry her.

Peter and Dr. Cavanaugh find in the boudoir of the murdered woman a threatening letter signed "David Orme." Peter trails Orme and finds him. But he is an irresponsible artist who does not seem capable of the murder. Dr. Cavanaugh agrees to examine Orme.

Peter learns that Barbara's car was used in the murder. He determines to save her at any cost. They discover their great love for each other, but Barbara will not let him help her, and he realizes she is protecting some one else.

The trial of Orme for the murder of Sheila O'Shay begins. Mrs. Kane, on the witness stand, states that Orme is Sheila O'Shay's real husband. He disappeared and she had never divorced him. Orme on the stand tells of the tragedy of his life and his marriage to Sheila O'Shay.

Dr. Cavanaugh then teestifies that Orme was a victim of amnesia when he left his wife, that he had been at the doctor's office on the night of the murder. This clears Orme and he is acquitted. The crime is still unsolved, and not a trace of the murderer has been found.

Peter thinking it over and over, comes at last to the conclusion that there can only be one person behind it,—the master mind of Er. Cavanaugh. And that is why Barbara has kept her silence. He goes to visit the doctor. Dr. Cavanaugh tells Peter the answer to the crime. He himself is the criminal.

CHAPTER 52.

Dr. Cavanaugh drew a prescription pad from under the desk blotter, scribbled upon it briefly, and passed it across to Peter.

"There!" he said. "That is a signed endorsement of what I am going to tell you. You may want to have it to give to your editor."

"To—Jimmy?"

"Oh, I know that you are not going to turn me over to the police! You are going to give me my own way out. That is one of the foolish little words you are bound by."

Peter's jaw jutted forward.

"Yes," he said. "You're damn right it is."

"The solution of the Ellsworth mystery—the last case of Dr. Cavanaugh—is my little legacy to you for your paper. I think it is what you would call an important exclusive."

Peter tried to smile back, but the cords in his throat hurt him.

"I—I won't use it," he blurted.

"Oh, but you must!" I don't want to be remembered as a failure. My last case must be a success. I shan't know it, of course, where I am going—but I know it now. And your editor will like it. You ought to be pleased at that."

"Damn the paper!" Peter choked, uttering the worst blasphemy of which he was capable. "Damn everything! But if you'd rather have it so, I'll take it."

"The man of no mistakes," the doctor said with musing irony. "Well, I made just one. I did not, after all, understand myself. I accounted for everything!—and I did not know that the one thing I could not face was failure. I have scorned the world's judgments, but I am bound by them after all. I could not have the world say that I had met one case which I could not solve. There was one other thing.

"I did not foresee that Barbara would find out. Barbara could not understand that crime was merely the logical response to an emergency. The burden of my guilt was too heavy for her. Her suffering was altogether irrational. But I couldn't let her go through life with that hurt. I had made her life beautiful, and I couldn't ruin the beauty I had given her.

"You see, when all's said and done, I couldn't pull out my thread quite to the end. That is my weakness."

The doctor paused and lighted a cigar. He smiled, a rare, quizzical smile, at Peter. The match in his hand was trembling. He shook it impatiently, extinguishing the flame.

"You see?" He shrugged his massive shoulders. "But that's not your story. That, if you please, is the part you will leave out when you write it. It begins with the day I found Orme on the doorstep. That part is quite true. All that I said was true. I was far too clever to lie. Facts can be concealed, but they cannot be obliterated.

"Orme came to see me daily. When he talked with Mrs. Kane he told her that Sheila could reach him through me—there was no telephone at the auto camp, of course. And she did telephone me to arrange a meeting. You remember that I asked you whether you noticed where, in the telephone directory, Sheila had placed Orme's letter?"

Peter nodded.

"Yes, it was near the front of the book. Of course! The 'C's'!"

"Even there everything was playing into my hands. I was safe from even the remote chance that, finding that letter between the "C' pages, you would connect it with the name of Cavanaugh. You missed your only clue.

"Well, I always said that clues were relatively unimportant. When Orme and Sheila left the Ellsworth house on the night of March 18, they came to my office for a conference. Orme really did suffer a retroactive amnesia for that interview. I was not sure of that until I examined him in jail. It did not matter to me greatly—my plan was complete without it—but I could readily adjust my arrangements to this new circumstance.

"Orme insisted that Sheila should acknowledge their marriage. He was willing to give her a divorce—but that wasn't what she wanted. She knew that if Ellsworth were subjected to the publicity of a divorce, her hold on him would be loosened. He would never re-marry her. And she wanted the status of his wife; she wanted his millions. She was approaching forty, you know. She was through with adventure, and wanted security. She told me that I would have to get Orme out of her way—if necessary, by having him committed to an asylum.

"You remember that I have never denied my previous acquaintance with Sheila O'Shay, in the days when she was on the stage. That was a number of years ago—before I had learned that the world cannot bear to face honesty, that its pretty words must be taken with mock seriousness.

"Sheila had a roommate then—a dancer just rising to fame. Her name was quickly forgotten—you would not remember it. I had never pretended that my passing attachment to her was more than—what it was. I certainly could not afford to have my name linked with hers; a doctor must avoid scandal.

"When she lost her job because she was going to have a baby and could no longer dance, it was strictly her own business. But she let her emotions run away with her. In a fit of depression, she jumped into the Seine. But she left a letter behind her for Sheila, telling the whole story.

"Why do suicides always want to explain themselves, I wonder? That would be a good subject for a monograph. I'm doing it myself, when it comes to that I may even be quoted as a case in point. But the monograph won't be as good as if I had written it."

Dr. Cavanaugh neatly deposited an unbroken inch of cigar ash in the tray. Peter noticed for the first time that he had been puffing strenuously for a long time at a dead cigarette. He flung it aside and lighted another.

"Of course Sheila had kept that letter. She would! She was the kind of fool that keeps everything. But not quite a fool. For once in my life I had met a person like myself—one who let nothing stand in the way of what she wanted. Though with her, what she wanted was determined by her emotions instead of her intelligence.

"She threatened me with exposure if I didn't dispose of Orme. And I knew what the silly world would think of that story. My carefully constructed mask, my studied adjustment to the world's foolish hypocrisy, would slip with a vengeance!

"The world cannot look on the face of reality, and live. Honesty is the one thing it cannot bear. It shrieks for vengeance. And, once started on the track, it would find other incidents of the past to dig up. No, I couldn't afford to let Sheila O'Shay keep that weapon in her hands. It would always be there, giving her power over me. If she did not use it then, she might later. I said very little—I was considering the problem, and how to meet it.

"Then Orme unexpectedly met it for me. That threat of railroading him to the asylum set him wild. She was contemptuous, as if he were a rag to be thrown into the gutter. It was her contempt more than her ruthlessness that made him see red. She was standing up, looking at me, presenting her ultimatum. Suddenly Orme seized the metal elephant from the desk and struck her with all his force on the point of her chin—a perfect upper cut, though he did not know it. She fell backwards, striking her head against the corner of the desk. He stood looking at her for a moment.

"I've killed her," he said.

"I bent over, and when I looked up he was gone.

"She was not dead, only stunned, but there was the answer to my problem. I could finish the job, and remove the danger of Sheila permanently from my path. I could conceal the body. In case Orme were found and connected with the case, he would believe that he was the murderer. He would either think that he himself had disposed of the body in a daze or that I had tried to protect him. Either way, he insured my own safety. If necessary, I could get him off on a plea of insanity.

"I thought of all that at the time, but of course, as things turned out, it was even simpler, for Orme did not even know that he and Sheila had been present in my office. The repetition of the act which was of such profound emotional significance to him set him temporarily off his balance again.

"So I put Sheila out of my way. I saw to it that the police should suggest that I search her boudoir. I found the letter in her desk, when I was rummaging through her papers, and slipped it into my pocket. Later I destroyed it.

"I took the body to the marsh in Barbara's car instead of my own, to avoid any chance of being recognized. The one thing I hadn't counted on was that I should meet Barbara in the hall when I was carrying out the body.

"She had been aroused by the sound of our voices, and had heard the crash of Sheila's fall. She stood there on the steps, her hand on her throat, and looked at me. She said absolutely nothing. But she knew. And she couldn't see it as I saw it, as merely the necessary adjustment to a problem.

"I saw the horror in her eyes. And yet, she said nothing. She would have gone through life in the shadow of that horror. I knew that I could trust Barbara. The words that I had cast aside meant too much to her."

"Yes," said Peter. "You could trust Barbara."

"Of course, the horror in her eyes should have meant nothing to me. Her loyalty should have been merely one of those useful weaknesses of humanity which I had learned to count upon. Pretty playthings!"

"Yes," Peter said again. "The useless, impractical virtues—incorruptible beauty. Barbara is like that."

"And I discovered my own weakness. It was hard to live with that horror in Barbara's eyes. I hope you can make it clear to Barbara that I loved her."

"Yes," said Peter, "I will make it clear."

"It won't matter to me, of course. I shall not know. And yet, somehow, it does seem to matter."

"I think it matters. You can count on me."

"I know I can count on you. You live by words—they mean something to you. Queer, isn't it? Honor, loyalty, trust—just words. And yet you live by them. They are your reality. And in the end, I have to count on them. And yet, I was the master of them all. I could save myself. Only, if I carried it through, if I saved myself, I should be branded as a failure. I should have to admit that for the first time I had taken a case which I could not solve. You were right when you taunted me with that."

"I'm sorry," Peter said, painfully. "I'm sorry I put it to you like that."

"Oh, but I had already put it to myself! And if I let myself fail—there would always be the horror in Barbara's eyes."

"You see," Peter exclaimed. "You were not the complete egoist after all! There was a flaw in your crystal. Or perhaps the flaw was the other thing—the thing that enslaved your intelligence to one narrow personal ambition. I don't know——"

"It's rather an academic point, isn't it?" the doctor smiled.

"Don't!" Peter cried. "I can't bear it!"

"But it's nothing to make such a fuss about! And I rather fancy I've written a thing or two which will be remembered when all this has dropped into the limbo of forgotten news. After all, I've done some good work, Peter."

Dr. Cavanaugh methodically tamped out the stub of his cigar against the side of the ash tray and half drew another from his pocket. Then he slipped it back again.

"No," he murmured, "there isn't time. I don't suppose, Peter, you'd care to shake hands with me, for goodbye? Silly of me to care about a thing like that!"

Peter rose stiffly from his chair. His lips were pressed tightly together, and his throat ached unbearable. Dr. Cavanaugh opened the drawer of his desk. Peter's eye caught the gleam of shining cylinder. Peter set his jaw, but it was too late. The tears were on his cheeks as he held out his hand.

"Goodbye, my friend," he said. Then it came to him to add the words the doctor would most wish to take with him. "The world will remember you as a great man."

The pressure of the doctor's hand was firm and warm.

"Goodbye, Peter," he said cheerfully. "You'd better go and find Barbara. I think she's in the little sitting room. I don't want her to be startled by the shot."

(To be continued.)

LAUGHS FROM LIFE

"What is your name?"

"Mah name's Sue, an' dat name am gwine to be mighty propriate!"

FOOLERIES OF SCIENCE

At the recent meeting of the British Association for the advancement of science, they discussed the age of the world, and Lord Rayleigh allowed that from evidence lately gathered about the time it takes to make uranium into lead, he calculated an antiquity for this earth of something like six thousand million years. This, he said, was quite an advance from Lord Kelvin's calculation of thirty years ago that the earth was cooling at a rate that made it seem certain that it had not supported life for more than twenty million years.

Quite a jump from twenty million to six thousand million, but, after all, when you have allowed the earth a million years of antiquity, the other millions do not matter. We used to think our earthly home was four thousands years old, and got along comfortably on that hypothesis except that people who thought it was going to end soon were able to get more following than they can now.

But it is wonderful how the great scientific gentlemen talk about these matters and with what straight faces. The calculations they make on geology are amusing gambles and that is all. Why do they try to connect time with creation at all? Time seems to be a mundane product that does not exist except in the minds of living men. No account was made of it at all until Earth got far enough along to produce what Korzyski calls the time-finders, meaning men.

THE VICIOUS CIRCLE

Neighbor: Oh, I say, Ginks, may I borrow your lawn mower?

Ginks: Why, Smith took it back to Jones this morning because he promised Doyle he would return it to Olsons neighbor by Monday provided Cohen got through Sunday.

France now has 5,130,000 dependents on its pension list. More than $200,000,000 will be paid out for their support this year.

BEDTIME STRIP — By Arthur Chaponille and Edward McCandlish

FINANCIAL and MINING REVIEWS

TO-DAY'S QUOTATIONS

Closing Figures on Principal Active Stocks

Grain — New York — Mine — Canadian

MINING STOCKS

Over F. G. OKE & COMPANY Wire

(2.30 p.m. Quotations)

	High	Low	Last
Abana	175	165	165
Aconda	6b	..	..
Ajax Oil	242	225	230
Assoc. Oil	425	400	410
Amity	22	..	..
Amulet	173	165	169
Area	15	..	..
Arno	34	28	29
Baltic Oil	225	210	210
Base Metals	450	440	445
Bathurst	14	13	14
Baldwin	2¾b	..	..
Barry Hollinger	27	..	..
Bedford	47	..	..
Bidgood	30	..	..
Buckingham	4b	..	..
Capital Silver	6b	..	..
Captal Rouyn	3½	..	..
Castle Trethewey	30b	..	..
Dome	1015	..	..
Dalhousie Oil	400	..	..
Dalhousie Oil	400	385	400
Falconbridge	1325	..	..
Grandview	42½b	..	..
Goldale	6b	..	..
Goodfish	6b	..	..
Granada	27	25	25
Graham Bosq.	8½	7½	7½
Home Oil	2450	2375	2375
Hudson Bay	1675	..	..
Howey	104	101	103
Hollinger	570	565	565
Inter. Nickel	4875	4800	4800
Jackson Manion	7b	..	..
Keeley	40b	..	..
Kirkland Lake	83b	..	..
Kootenay Flor.	16	14½	15½
Lake Shore	2500	..	..
Manitoba Basin	28	—	—
Mayland Oil	1000	995	1000
McDougall	45	—	—
McIntyre	1600	1550	1600
Mandy	70	—	—
Malartic	24	—	—
Mining Corp.	410	405	405
Big Missouri	149	145	145
Murphy	8	—	—
Newbec	45	43	43
North. Can. Min.	42B	—	—
Night Hawk	3B	—	—
Nipissing	275	270	270
Noranda	5875	5775	5775
Osisko	55	—	—
Pioneer	38B	—	—
Penn Oreille	590	575	575
Premier	176	170	175
Southwestern Pet.	590	575	590
St. Anthony	16	—	—
San Antonio	14B	—	—
Sherritt Gordon	785	770	770
Siscoe Gold	67	66	67
Sudbury Basin	865	850	865
Sylvanite	125	115	120
Teck Hughes	840	830	830
Towagmac	165	160	160
Thompson Cad.	12	11½	12
Treadwell	950A	—	—
Ventures	825	815	825
Vipond	95	90	90
W. Hargreaves	175	170	171
Wainwell Oil	33	32½	33
Waite Ack	550B	—	—

NEW YORK MARKETS

Over STOBIE-FORLONG & CO. Wire

(2.30 p.m. Quotations)

	High	LoLw	Last
American Can	166	165⅛	165⅛
Allied Chem.	123	123	123
American Smelt.	109	108⅜	108⅜
Bethlehem Steel	121⅞	119⅜	119⅞
Balt. and Ohio.	136½	136¼	136½
Anaconda Copper	114	112⅜	113⅜
N. Y. C.	241⅞	240½	241
C. P. R.	236⅜	236⅜	236⅜
Fleischmann Yeast	95⅝	93½	93⅝
General Electric	370½	365	366
Consol. Gas.	150⅜	149⅝	150⅜
General Motors	70⅜	68¼	68⅛
Hupmobile	40⅝	40½	40½
Hudson Motors	87⅜	87⅛	87¼
Inter. Comb.	75⅞	74⅜	74½
Kennecott Copper	86⅝	84⅞	84⅞
Mont. Ward	126⅜	124½	124½
Inter. Nickel	48⅛	47⅞	47⅞
North. Pacific	114⅞	114	114
Nash Motors	85½	85¼	85¼
Overland	24¼	23⅞	24
Pan-American B	62	60⅜	60⅜
Postum Cereal	75⅜	74⅝	74⅝
Radio (New)	86	83⅞	86
Rock Island	140	140	140
Studebaker	76	76	76
Southern Pacific	148⅝	147⅜	147⅜
Texas Gulf	73⅝	72¼	73⅜
Timken Roller B.	103⅜	100½	100⅝
Union Pacific	274½	274½	274½
U. S. Steel	209⅜	207¼	207⅛
Yellow Cab	37½	36½	36½
Erie	85¼	85¼	85¼
Col. Graphite	66½	65⅝	66
Bendix	103⅞	100⅝	100⅝
Simmons	119⅛	117⅜	117¾
Inter T. and T.	112	110⅜	110⅜
Kansas City	105½	104½	104½
Radio-Keith	38	36⅜	37

WINNIPEG WHEAT.

	High	Low	Last
Dec.	162	157¼	158½
July	172⅞	168⅝	169½
Oct.	164½	161⅝	162⅝

CHICAGO WHEAT.

Dec.	152⅛	148⅛	149¼
July	140⅝	136½	137⅝
Sept.	146	141	142⅛

CHICAGO OATS.

Dec.	52¾	51⅞	51⅞
July	47¾	47⅜	47⅜

CHICAGO CORN.

Dec.	98¼	96½	96½

CHICAGO RYE.

Dec.	115	112½	113¾
July	106	103¾	104½

LIVERPOOL.

Open—¾ up.
Close—1⅛ to 1¾ up.
1.30 p.m.—⅛ to ¾ up.

TORONTO STOCKS

Supplied by BIGGAR, TURNER & CRAWFORD Peterborough

(2.30 p.m. Quotations)

	High	Low	Last
Bell Telephone	168	166½	168
Brazilian	59¾	59	59½
Brit. Amer. Oil	50	49¾	49¾
Brompton	43	..	..
Burt, F. N.	66½	..	..
Canada Dry	95	94½	95
Canada Malting	36¼	..	..
Can. Canners	23½	..	..
Can Ind. Alcohol	23¼	..	..
C. P. R.	239½	239	239½
Carlings	14	..	..
City Dairy	67½	..	..
Consol. Smelters	385	..	..
Hiram Walker	19¾	18¾	19
Int. Nickel	49	48¼	48¾
Int. Petroleum	26	25½	25½
Imperial Oil	30¼	29⅞	29¾
Loblaws	21	20¾	21
Massey-Harris	52½	51¾	52
McColl-Frontenac	41½	..	..
North. Bakeries	33¼	33	33
Page-Hersey	137	136½	136⅞
Shredded Wheat	95b	..	..
Steel of Canada	56	55½	56

NORANDA GAINS ON SLOW LIST

Precious Metals Show Slight Advances On the Market.

TECK HUGHES STRONGER.

TORONTO, Ont., July 24.—(Canadian Press).—Trading on the Standard Mining Exchange got under way slowly this morning but there were a number of fairly strong spots apparent at the noon hour.

Noranda made a recovery of 65 cents to $58.75 and the precious metals showed a number of advances. Of the recent actives, Ajax Oil dropped two to $2.39, Amulet 4 to $1.68 and Siscoe 3 to 66 but Sylvanite gained five to 1.20.

Teck Hughes strengthened 20, McIntyre 50 to 15.75 in response to good demand. Dome gained 15 to 10.15 and Hollinger 5 to 5.70. Vipond Consolidated was up 7 to 93. Base Metals added 20 to 4.50 and others of this group to gain were Sheritt Gordon, 25 to 7.85, Sudbury Basin 10 to 8.60 and Ventures 10 to 8.20. Big Missouri was down 2 to 1.45 amid active selling and Abana lost 6 to 1.67.

Home Oil rose 25 cents to 24.00, Dalhousie 15 to 4.00 and Mayland at 10.00 was ten ahead of yesterday's good showing. Associated gas and oil decline five to $4.20. Royalite on sales of five shares firmed five dollars to 160.

Large Over-production In Brewery Industry

Parties interested in brewery stocks are doubtless wondering why the shares of this group are selling relatively at low levels. Take Carling Breweries as an instance. Granted that the company continues to pay dividends of $2.00 per share per annum, the yield at the current price of 1-2 is almost 14 p.c.

Charles Burns, president of Carling Breweries Ltd., in the last annual report said: "From information which we believe to be reliable, it is estimated that if all the breweries in Ontario were to work to capacity for two days in each month the production would be sufficient to supply the public requirements for the rest of the month."

Whereas a year or so ago the products of only four or five Ontario breweries were handled by the Government warehouses, now the products of many breweries are being offered for sale to the public. In view of the fact that the brands of the various breweries cannot be advertised, the many brands of new companies offered for sale are stated to have cut into the sales of the older companies.

For the above reasons, the profits of the well-established breweries may suffer for a time. The larger breweries are reported as taking a favorable long view of the industry. They argue that many of the smaller and weaker organizations cannot stand long under present conditions of over-capacity and will fall by the wayside, leaving the consuming market for the stronger organizations that are in a position to bide their time.

FOREIGN EXCHANGE.

NEW YORK, July 24 (Canadian Press). — Foreign exchange steady; demand rates (Great Britain in dollars): Great Britain, 4.84¾; Canadian dollars, ⅜ of 1 per cent. discount.

Steel of Canada was firm at 56 and Standard Steel lively at 98, two lower than yesterday's asked price.

STOCK A DAY

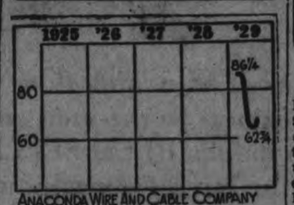

ANACONDA WIRE AND CABLE COMPANY

Manufacture of copper, wire, cable, rubber-covered wire, flexible cord nonmetallic sheath cable, armored cable steel conduit and enameled cotton and silk-covered magnet wire is the field of the Anaconda Wire and Cable Company. It was formed in February, 1929, to take over the wire and brass manufacturing properties of the Anaconda Copper Mining Company and its subsidiary, the American Brass Company. The new concern operates 7 factories with an aggregate annual capacity of 500,000,000 pounds of wire and cable and 1,000,000 pounds of yarn for insulating purposes. The plants are at Great Falls, Mont., Kenosha, Wis., Hastings, N. Y., Sycamore, Ill., Pawtucket, R. I., Anderson, Ind., and Muskegon, Mich. In 1928 the combined earnings of the companies merged in the consolidation amounted to $1,942,875, a gain of 62 per cent over those of the previous year when net was $1,193,705.

There is no funded debt. Capital stock outstanding consists of 404,378 shares of common stock of no par value. Fifty-seven per cent of this is owned by the Anaconda Copper Mining Company. An initial dividend of 75 cents a share quarterly was paid May 6, 1929.

As of January 1, 1929, the pro forma balance sheet giving effect to the organization and acquisition of componen companies showed total assets of $12,008,917, total current liabilities of $3,648,819, net working capital of $8,360,098, and book value applicable to the capital stock outstanding $46.94 a share.

(Copyright 1929, the Bell Syn., Inc.)

OIL GOSSIP.

OKALTA

Okalta Uo. 1 making around 400 barrells despite hot weather. This production is practically the same as Royalite No. 4 under similar weather conditions. Okalta No. 2 now drilling and under-reaming between 3300 and 3400 feet. Okalta 3 drilling and under-reaming, carrying 12½ inch casing, about 2250 feet. Okalta No. 4 spudded in Monday. Okalta 5 installing rig irons and hope to spud in August 1st.

HERRON

Herron Petroleums, on Herron structure, west of Calgary and north of Turner Valley, has derrick up and material on the ground and hope to spud in by August tenth.

BRITISH DOMINION

British Dominion has cemented casing to bottom of hole at about 4750 feet and expected to have straight run to the lime, about 450 feet.

OUTWEST

Outwest well, drilling in new Black Diamond structure, between Turner Valley and Waite Valley, reported making good headway at about 2110 feet.

WABASH

Wabash well, on Morley reserve, about 42 miles west of Calgary, near the Banff trail, reports small increase in gas at 2460 feet, or 977 feet in the lime.

Richfield

Richfield, in Waite Valley, at 1,040 feet, with small increase in gas. This gas strike significant and expect enough gas to operate the drilling rig.

Freehold

Freehold No. 1 cementing casing at 2,800 feet. Freehold No. 2 is running 16 inch casing at 1500 feet.

Model

Model down 5,175 feet and drilling. Company officials believe well is close to Dalhousie sands.

Wellington

Wellington spudded in June 18th on Home sub-lease, reported at 2310 feet. Running hot race with Commonwealth. Wellington is half mile southeast of Home's producing wells Nos. 1 and 2.

Regent

Regent No. 3 rigging up to spud in shortly. No. 2 down 1620 feet.

McLeod

McLeod No. 4 is to be deepened still further in lime starting at once. Now at 5,030 feet or 1300 feet in the lime. Been producing 120 barrels daily. Will be further test of unknown depths in the lime.

Okalta

Okalta No. 4 expected to spud in today or Tuesday. Okalta No. 5 rigging up to spud in shortly.

Commonwealth

Commonwealth, in Turner Valley, at 2,175 feet.

British Dominion

British Dominion under-reaming to 4,750 feet.

Calmont

Calmont No 1 is 54 feet in the lime, Calmont No. 2 at 2,665 feet. Calmont No. 4 at 1,960 feet. Calmont No. 6 at 1,125 feet. Calmont No. 5 at 100 feet.

Spooner

Spooner No. 2 at 547 feet in the lime. Total depth 5,422 feet.

United

United No. 4 to resume swedging with new swedge just arrived.

A. P. Consolidated

A. P. Cons. No. 1 about 1,350 feet. A. P. Con. No. 2 spudded in. Both wells on lease adjoining Associated on west.

MINING BRIEFS

A Special Service to The Examiner

Smelters

Consolidated Smelters made new low Saturday to $3.90 which is down $1.80 per share from the last high of $5.70. Smelters' quantity production of metals is off from 1928 figures but higher base metal prices expected to pull earnings up to at least the 1928 level. Some believe that real reward to shareholders is considerable distance away because of heavy expansion at Train and Kimberley, which will be taken care of out of earnings.

Amulet

Amulet have cut in the last diamond drill hole a good thickness of copper ore at a depth of 250 feet. It is a copper body with little or no zinc. It is especially important because of the fact that it was found in an entirely new area several hundred feet east of the No. 1 or original showing. The country here is heavily capped so no idea of the extent of the deposit can at this time be ascertained, says our field man.

Waite Montgomery

Reports to the effect that Waite are still getting good ore in their last hole are heard in the camp. There is a very small amount of zinc and the ore is comparatively clean. Waite looks good for even higher prices, says our Rouyn field man.

Wright-Hargreaves

Developments continue to improve here and a report is current that the mill tonnage is to be immediately boosted.

Sunlight

Sunlight drilling steadily and making satisfactory progress. Now over 1400 feet.

Miracle

Miracle drill now down 820 feet. Site near Mercury and north of Sunlight.

Mercury

Mercury No. 1 making good time and now down 2570 feet. Drilling steadily. Mercury No. 2 boiler shipped last week and expected early this week.

East Crest

East Crest marking epoch in contracting in Turner Valley by letting first turnkey contract made in the field. Contract with Oklahoma drillers on East Crest 2 provides carrying well into production in limestone. Previous contracts carry wells to limestone only. East Crest pays no money till well completed, but placing deposit in bank to cover cost. Estimated No. 2 should reach lime at 3,750 feet or 400 feet shallower than No. 1. Company officials believe No. 1 from 200 to 250 feet above the lime at 3,937 feet. Best rotary equipment to be used on No. 2.

Structure

Structure now down over 1,000 feet.

Sioux City

Sioux City over 1800 feet and drilling 12 1-2 inch hole.

May Be Bull Market

Some U. S. financial writers believe a Hoover "Whoopee Market" that will surpass the Coolidge market is desired. Much will depend on the attitude Federal Reserve Board will take. It is said by some that the stage is set for new inflation and that gold reserves of U. S. may be exploited to maximum whatever headaches may follow in 1930-31.

Malartic

Understood Malartic Mines examination by independent engineers completed and report being prepared.

Murphy

The new diamond drilling program recommended by Cyril Knight for Murphy Mines, East Kirkland Lake, is under way with a shallow hole being punched down from the north under No. 4 in the vicinity of the 100 ft. Margueretta shaft.

Northland

Definite suspension of operations on Northland Mines has been decided upon.

Canadian Kirkland

A portable plant will be installed at Canadian Kirkland to sink a new shaft on their north break where some encouraging results were obtained this spring.

Amulet

Saturday's trading in Amulet totalled 139,000 shares and price advanced to $1.82 high, closing $1.75 on reported find of new copper body in diamond drill hole. Engineers say the discovery is of great importance to Amulet as well as to the camp in general, and opens up interesting possibilities.

Coniaurum

Shareholders of Coniaurum mines meet at St. Catharines Thursday to ratify transwer of assets to new company and also deal with Ventures. On re-organization old shareholders get one new for two old.

Vipond

Estimated Vipond is piling up cash surplus at rate of $25,000 monthly.

Wainwright Hit

Fire destroyed large portion of business section of Wainwright in heart of Wainwright oil field.

VIPOND

Vipond was the only strong spot among the gold stocks Monday. No special news came out to account for the sudden rise from the early 80's to 95. However, news from the property has been consistently good for a long time, and earnings are on such a basis that the company should soon give consideration to the shareholders. In addition, Vipond may any day pick up the southwest extension of some of the big Hollinger veins.

Financial News and Briefs

A Special Service to the Examiner

ASSOCIATED.

Acid to be used in Associated well in an effort to dissolve the limestone around stuck bit has not yet arrived as yet, but is expected early to-day.

HOME.

Home 3 field reports indicate that the previous report that diamond drilling had started was premature, but expected at any time.

MAYLAND.

Mayland directors elected at Monday's meeting: President, A. H. Mayland; managing director, J. H. McLeod, imperial production manager; secretary, A. J .MacWhilliam; directors, I. W. C. Solloway, M. B. Farris, Glen C. Hyatt, and Fergus Macdonald. Shareholders approve all business reported by directors.

SOUTH-WEST PETE.

South-west Pete still in shale at the latest report ,around 4,750 feet.

FOOTHILLS.

Foothills No. 2 made 18 feet during week-end. Now about 238 feet in lime.

ROYALITE.

Royalite 21, which recently struck the lime at 4,310 feet, now standing cemented.

HARGAL.

Hargal preparations for starting first well reported as progressing rapidly. Imperial will drill this well under contract and property is surrounded by Home acreage. First well will be close to Home No. 2.

MINE SHARE BARGAINS

Toronto Globe has compiled table comparing to-day's mine prices with those ruling in bull market of December, 1927. Only three stocks are higher—Peterson Cobalt, 25c; Vipond, 7c, and Noranda, $28.10. Leading declines are Nickel, $25; Treadwell Yukon, $15; Hollinger, $11.70; McIntyre, $11.55. On the whole, the table presents the mines as being in an attractive position to-day for speculative profits.

BASE METAL MINES

Operations at Base Metal Mines in B. C. have been speeded up to the end that the mine will be in shape to feed the mill when the latter is ready to turn over November 1. Mining Corporation owns 35 per cent. interest in this operation and expects a dividend return that will allow the maintenance of the present Mining Corporation dividend.

ASSOCIATED

Calgary wires that our field man in Turner Valley reported Associated Oil drilling crew preparing to run acid into hole in an effort to dissolve the limestone around the bit in hopes of releasing it. This has been done successfully in some cases, but will depend on the circulation reaching the bottom. Efforts to jar the bit loose during the week-end proved futile.

SOUTHWEST PETROLEUM

Southwest Pete made only six feet over the last week-end as result of delay through a broken drill stem. Repairs completed and drilling is again under way.

MAYLAND

I. W. C. Solloway was elected director of Mayland Oils at yesterday's meeting; A. H. Mayland re-elected president, and J. H. McLeod, managing director.

ANOTHER SUDBURY OPERATION

The old Cronstedt Mine, adjoining Spanish Basin Syndicate claims in Nairn and Hyman townships, taken over by syndicate headed by Prof. Russell of Western University, London, who has recently been studying the geological aspects of the region. It is thought possible that the townships west of Sudbury may reveal an extension of the norite intrusion, which is the basis of the nickel discoveries in Sudbury district. Several years ago a shaft was sunk on the Cronstedt mine to a depth of 50 feet, and samples taken showed assays as high as 6 per cent nickel, with some copper. Promoters believe there may be interesting possibilities in the area.

SUDBURY FAIRBANK MINES

Finances having been provided, Sudbury Fairbank Mines are sending a crew of 30 men to Vermilion Lake claims to start an extensive campaign of surface exploration. Diamond drilling will follow if results are satisfactory. Present intention is to spend $3,500 per month according to R. W. Norrington, vice-president.

ARNO

President Logan, Arno Mines, in letter to shareholders, says company has year's development funds on hand and arrangements have been made to ship ore available by water route to New Jersey. No estimate of amount of this ore is given.

AMULET

Much importance is attached to latest drill results on Amulet, says our Rouyn field man. In a previous drill hole to the north, two feet of ore was encountered. Fifty feet further to the south the drill should be operating this morning, while other drill is running 100 feet north and 50 feet east, all holes being vertical. Three thousand feet south is the present underground workings. Present drilling apparently is in a straight line towards the old workings. Ground between these two points is very low, there being no rock exposures. Much importance is attached to present drilling by officials.

Early Gain Wiped Out On Chicago Wheat Mart

CHICAGO, Ills., July 24 (Canadian Press). — Wheat advanced early on the Chicago market to-day, but met with increased selling, and gains were more than wiped out. Unlooked for upturns in Liverpool quotations, together with high temperatures and continued drought north-west, were largely offset by news that United States Government vessels would not furnish storage room for wheat, opening ⅝c to 2⅛c higher, wheat afterward receded in some cases to well below yesterday's finish. Corn and oats sympathized with wheat, corn starting ¼c to ⅜c up, and then reacting. Provisions climbed.

GREAT FUTURE AWAITS CHINA SAYS DR. HSIEH

(Continued from Page 1)

powers of the world—all these and more are vividly portrayed in this man and his words. They fire the imagination.

No Fear of War.

Speaking of the present strained relationships between China and Russia, Dr. Hsieh stated emphatically, "There will be no war. I am sure there will be no war.

"There are hot heads in China, but it is safe to say that the cooler ones will control affairs. China does not want to fight; and Russia, forced as she would be to carry her troops across 700 miles of country, is practically unable to continue a struggle."

One could not help but feel, in talking with Dr. Hsieh, that it is Japan and not Russia that China fears. Bolshevism no longer sways the Chinese and the Russian roar has a hollow note, but at China's front door stands Japan ready to spring in whenever an opportunity presents itself.

This statesman hinted that a war between China and Russia would give Japan the opportunity to sweep into both countries and take unhindered the control that she desires.

Praises War Memorial.

Taken to view some the points of interest in this city, this world traveller and student of sculpture stopped in amazed thoughtfulness at the base of Peterborough's War Memorial. "Ah!" he exclaimed. "There is the difference between your country and the United States. Here everything is different, but there all is sameness.

"I have seen hundreds of memorials in cities, towns and villages throughout Canada, and not one, not a single one is the same. But this memorial of your city is one of the best that I have seen." Here his few words showed clearly that he understood the meaning of the two symbolic figures. "This one, so erect, so staunch, portrays your young, brave Canada."

Visited His Countrymen.

This great Chinese went into every Chinese laundry and cafe that was passed as he and The Examiner traversed the down streets of the city. There were beaming faces, warm handshakes ,and glad Chinese voices. A warm greeting, a few words of affairs in China and then a fond farewell. "There's one smart boy," one Chinese cook whispered proudly to The Examiner as he pointed to Dr. Hsieh.

The visitor told The Examiner that he found his countrymen in Canada contented, happy and co-operating one with the other for better things. "In Canada there are not the fights, the tong wars and murders as in the United States. Here all is peaceful, one Chinese merchant exchanges ideas of business freely with the other; all are friends.

All Will Return Home.

"In twenty-five years there will be no Chinese in Canada," prophesied Dr. Hsieh. "They will return to China where great opportunities await them in business, professions and government.

"During the last ten years the class of Chinese coming to Canada has changed immeasurably. Previously it was the ordinary type, but now it is the college men, the students. They come here to work in cafes and laundries, but all the while they are studying your methods— the radio, gasoline motors, electricity, politics, economics, etc., and they will return to take their place in their own country."

Canada Is Increasing Output of Lead and Zinc

TORONTO, Ont., July 24 (C.P.).— The holiday quiet continued this morning on the Toronto Stock Exchange. There were no outstanding changes except in Canada Gypsum which continued yesterday's advance by adding 4½ at 115.

Brazilian at 59 and International Nickel at 48⅛ were active to gain fractionally. Ford "A" added ¾ at 48½. There were a number of slight recessions, including Hayes Wheels at 57½, Walkers 18¾, and Dufferin Paving 25. Cockshutt Plow gained ½ at 35 and Massey Harris remained at 52¾. Loblaw "A" and "B" met at 21.

Home Oil under active buying reached an even $24.00 and other actives among the oils, Imperial and International Petroleum, also made small advances, the latter showing liveliness again after yesterday's rest. Service Stations dropped a full point to 65.

GRAND OLD CITIZEN PASSES AWAY AT AGE OF EIGHTY-NINE YEARS

Peterborough Loses One of Her Most Devoted Citizens in Person of Mrs. Walsh.

LEAVES FINE RECORD.

Peterborough lost one of its most public-spirited citizens when Mrs. Ellen Walsh ,of 490 Dickson Street, passed away in Preston, Ontario, on Monday at the age of eighty-nine, leaving a record of generosity and genuinely Christian work that has few parallels in the history of this city. Her loss will be felt throughout the city, where she spent her entire life devoted to philanthropy. The respect she gained among her fellow-citizens is inestimable.

One of the most outstanding monuments to the work of Mrs. Walsh is the local branch of the Young Women's Christian Association. Before 1891 when there was no Y.W.C.A. in the town, she was one who carried on ceaseless work in order that one might be provided. The first home of the institution over Hooper's store was largely possible through her great work. When the Y.W.C.A. outgrew these quarters, again her untiring work helped to make an expansion possible. Also, the present is largely due to Mrs. Walsh.

Charter Member of Y.W.C.A.

She is a charter member of the local branch, and has always been a member of the board. For some years past she was honorary president, and although her age did not allow her to take an active part in the work, her unfailing interest in the work was not lessened.

The late Mrs. Walsh was the third daughter of Samuel Dickson, one of the early settlers of this district. He came from Ireland to immediately settle in this locality. Her mother was formerly Ann Holmes. She was predeceased by her father by fifty-nine years and her mother by thirty-six years.

Mrs. Walsh was educated in Peterborough and during the course of her education attended certain private schools existent at the time. Her eagerness to serve others evinced itself during the early part of her life. As a young woman she was actively engaged in Sunday School work in St. Paul's Church, and took great interest in owrk among children.

Later, as a member of Knox Church, she turned her energy to the welfare of the church and to charitable causes in the town. It is said that there never was a worthy cause that she turned down.

The work of the deceased was decidedly unostentatious but nevertheless far-reaching. Every philanthropic plan held interest for her, and her friends knew her as an indefatigable worker wherever she might aid her fellow-citizens. As she grew older and was forced to withdraw from the active side of the work, she contributed generously.

The Protestant Home and the Y. M.C.A. were among the more important objects of her generosity as well as the Y.W.C.A. Mrs. Walsh's work during the Great War was especially commendable.

The late Mrs. Walsh was the widow of William Walsh, who predeceased her by thirty-two years. Surviving her are three sisters: Mrs. William Davidson, Miss Charlotte Dickson, and Miss Martha Dickson, all residents of Peterborough. She has been residing with her sisters since the death of her husband. For the past eight months the deceased lived in Preston, where death came unexpectedly after slight illness for five weeks.

MODERN CHINA WELL OUTLINED AT CHAUTAUQUA

(Continued from Page 1).

speaks with all the varied modulations that appeal to the ear that tires so easily of a monotonous voice from the platform. Radiating from this little man are beams of comprehension, sympathy, cheerfulness and above all, liking. The inscrutable brain of old China has taken to itself a knowledge of Western minds and phychology that gives it a strange but very likeable, rather than forbidding, power.

The English that one hears from Dr. Hsieh is the purest and best. The oddness of it lies in the use of the consonants, which are emphasized rather than the vowels. This is a reminiscence of a youthful Scotch tutor in the strong Scotch burr which rolls out on "worr-ld", for instance, and in the enunciation of the words: "Bonnie Scotland." But there is a strange and catching quality to the strong and sibilant "s", the threatening final "t" and the harshly accented "k" sound. Perhaps these, however, are just one more of the speaker's histrionic tools, for he is a showman par excellence. He loses nothing in his desire to bring word pictures to his hearer's comprehension. The slight figure, departing from the passivity of the Orient, and taking on a Gallic touch in its vivacity, goes from one side of the stage to the other. He uses his hands and voice and motion of the body to hold the absorbed attention, while the fluent English rolls out in humor and in pathos, in bits of fun and in strong sentences that picture the future of his beloved country.

And his audience listened and laughed and became more and more absorbed in this small and vivid man, until, at the end of the lecture several hundreds of them crowded around him as he stood on the edge of the platform, talking to the children, loath to leave a personality that could hold them so strongly and so pleasantly. They did not wonder, evidently, that men would come thirty miles and more, as they did last night, to hear once again this speaker who had captured them with his kindliness and charm.

Chinese Language

A little description of the Chinese language and its words, "all of which have a face" opened the lecture, which was titled as "Awakening China" and had an audience of nearly eight hundred people, filling the big tent almost to capacity. The change from older ways is symbolized even in Chinese names, such as "Pekin" which meant "Northern capital" to the present "Peking," which signifies "Northern peace."

The little bits of humour which interjected themselves constantly had their way in poking mild fun at the European manner of speech which tells one to "hurry up" when one is going downstairs.

The speaker traced swiftly the long history of the Chinese, from the time when the Mongol leader, Kubla Khan, came with his slant eyes and high cheekbones to enslave the people and mark them with the queue as a sign that they were not a free, but a captive people, down through the centuries of Manchu supremacy. It was the Manchu of Tartars he declared, who had brought opium to China, for it enabled them, by its drugging influence ,to hold enslaved four hundred millions of people.

"After five years of its use" he asserted, "you can pierce the skin of the user with a needle and no blood will come. You can apply a flame to his hand and the flesh will not burn."

Dramatic fervor and strong sincerity broke through when the speaker referred to the power of Dr. Sun Yat Sen, "emancipator of China" and there was a strong touch of drama in the unfolding of the new flag of China with its red, white and blue symbols.

And the mentality of the friendly, cultured Oriental was figured in a reiterated quotation from the sayings of the great Confucius, which, broadly interpreted, means simply "Always put yourself in the other man's place."

China's Rebirth

The rebirth of China was figured, according to Dr. Hsieh, in the discarding of the Manchu que and the adoption of Western modes and manners, and he roused a laugh with his quotation of the Chinese who wished to do his bit. He was a neighbor to an Italian restaurateur who advertised "Service all night", and to a Greek who countered with "We never close". The Chinese put up a sign: "Me wake too."

Swinging into the serious tide of his subject, the speaker, in a few pregnant sentences, gave a word picture of the might and force of the awakening East, with its 4,700 years of history, its 400 thousands of square miles of territory and its 400 millions of people.

For nearly five thousand years, China has retained its integrity, because it holds so fast to the doctrine of honor to parents and because it knows so well how to play a poor hand well.

"There is not, in the length and breadth of China, one national asylum for the insane. And that is not because we have no insane or feebleminded people, but because they are taken care of in the families.

Want Doctors And Teachers.

"But, here in this land, you cannot understand what we lack in China. There is one doctor there to every 418,000 people; one apothecary to every thirty-two millions and there are more nurses in Ontario than in the whole of China, Japan and Korea combined. We have only one teacher to every 108,000 children. If some of your lawyers, who are so plentiful here, would go to China and help the widows there as well as they do here, they wouldn't have to marry them, as is often the case in your country. A widow in China has the advantage of your women. When her husband dies intestate, she has the power to take everything that he has left."

"China," declared the speaker, "will never become militarized nor Bolshevized, because she wants to become Christianized. Seven of her present Cabinet Ministers are Christians, and one of them is the sixty-seventh descendant of Confucius himself. My own mother was a Buddhist, my father was a follower of Confucius, I have five Presbyterian sisters, and four Baptist brothers, and I am a Methodist!"

Then he went into some amazing statistics that caused his hearers to sit up and listen keenly to this Oriental who had come to point out to them the greatness of their own land and its wonderful potentialities.

"Canada is the amphitheatre of the world and you hold the balance of power because you are the pivot between the East and the West. Thank God that in the hands of Canada lies the peace of the future civilizations of the world."

Critical Time Expected On New York Money Mart

NEW YORK, July 24.—The events of this week in the money market will be watched with particular interest for definite signs of a break-up of the credit strain. The aftermath of the midyear disturbance to the money market has been prolonged beyond its usual date by the complication of the issuance of the new-size currency and the generally straitened circumstances which obtained in credit all during the first half of the year. Bankers are now of the opinion that the special stress upon the market incident to the turn of the year has been sufficiently cleared up to admit of an appraisal of the general situation. In addition, it is believed that within the next week or two the Federal Reserve will make plain what is going to be its attitude toward the market in the face of the crop-moving demand and the increased credit needs of business during the Autumn.

Round-up SALE

A Round-up of Bargains that 'Bucks' high prices!

GRAFTON'S

We have rounded up an immense Surplus of Men and Boys' Clothing and Furnishings, that positively must be sent on its way of usefulness to the men and boys of the city and district, and Graftons' rock bottom prices are sure to induce RUSH SELLING. The Sale starts on Thursday morning with a big staff to take care of the buying crowds, and ends at closing time on Saturday Night,–a three days' turmoil that we advise our friends to get in on.

CARNIVAL of SELLING

FOR THREE DAYS

Thursday - Friday - Saturday

This is the premier event of the year at Graftons'—A Sweeping Store-wide Slashing that cannot be repeated, except at long-intervals. Mr. Stewart Grafton, Sales Manager and Vice-President of the Company, says the goods MUST GO, so here's your big chance.

Men's and Young Men's SUITS

A selection of splendid Suits from regular stock that are marked away down for immediate clearance. Nice tweeds in brown and grey patterns, made in genuine Grafton tailored style, for men and young men. Good appearance, useful, dependable Suits. 3 Days' prices

$10.00, $13.98, $19.75, $15.00

Boys' Guaranteed SUITS

EXTRA SPECIAL.—Boys' Junior Tweed Suits, in grey, fawn and brown, for ages 6 to 10. Three Days' Sale Price

$3.98

Khaki Knickers

Sizes 5 to 10 years. Priced at, pair **59c**

BOYS' GREY FLANNEL KNICKER PANTS

This is a real good looking Knicker. Ages 5 to 11 years **98c** and **$1.25**

BOYS' SHIRT WAISTS

We have 100 dozen Shirt Waists in fancy patterns, plain colors and khaki. Regular or sport neck. Placed in lots to clear at, each

59c 68c 75c 88c $1.00

BOYS' KHAKI BLOOMERS AND RIDING BREECHES

Just the thing for vacation. Ages 7 to 16 years

98c

BOYS' KHAKI LONG PANTS

Fine khaki drill, with belt loops and cuffs, 5 strong pockets. Ages 7 to 18. Priced at **$1.12** and **$1.25**

KIDDIES' COVERALLS

Dress the kiddie in a Coverall. Keeps him clean whilst playing and protects him from scratches on legs and arms. Several patterns to choose from. Ages 2 to 8 years

75c 88c $1.25

MEN'S BIB OVERALLS

Heavy denim. Complete with all regular pockets, in black, blue and blue stripe. Sizes 32 to 40. Stock up at these prices. pair **$1.00** and **$1.38**

MEN'S WORK PANTS

A strong Working Men's Pant, 5 pockets, full to size. Sizes 32 to 44. **$1.00** and **$1.98**

MEN'S KHAKI PANTS

Fine khaki drill, well made, with 5 pockets, cuffs, belt loops. Sizes 29 to 52-inch waist. Pair

$1.25 $1.98 $2.50

MEN'S WHITE DUCK PANTS

$1.75 and **$2.50**

MEN'S WOOL TWEED GOLF KNICKERS

Medium and light colors, in a splendid quality of cloth. Smart and made to give real service at **$3.50** and **$3.98**

MEN'S OUTING PANTS

A large variety of fancy tweeds and flannels to choose from. See these values at

$3.50 $3.98 $5.00

MEN'S WHITE FLANNEL PANTS

All-wool English flannel **$5.50** and **$6.75**

WORK SOX

Wool and Cotton Work-Sox **3** Pairs **50c**

HEAVY ALL-WOOL WORK SOX

5 for $1.00

RIBBED WOOL WORK SOX

3 for $1.00

FINE SOX

Extra heavy cotton, in different colors **3 for 50c**

FINE CASHMERE AND LISLE SOX

3 for $1.00

ALL-WOOL AND SILK AND WOOL CASHMERE SOX

2 for $1.00

Extra Special FINE CASHMERE SOX

65c 2 for $1.00

GOOD WEIGHT FLANNELETTE PYJAMAS AND NIGHT SHIRTS

Regular price, $1.50. On Sale **$1.00**

MEN'S FINE BALBRIGGAN UNDERWEAR

Shirts or Drawers. Priced at, each **45c**

EXTRA FINE BALBRIGGAN UNDERWEAR

2 thread. Priced at **59c**

MEN'S BELTS

Regular 75c. On Sale 50c
Regular $1.00. On Sale 75c
Regular $1.25. On Sale $1.00

MEN'S FINE MERINO COMBINATION UNDERWEAR

Long sleeves and ankle length. Regular $1.48. Sale, **98c**

Extra Special MEN'S ALL-WOOL FLANNEL SHIRT

Buy now for colder weather. Regular $2.00. On Sale **$1.50**

Men's Sweaters and Sweater Coats

The largest variety of Sweaters in the city. All the different styles, weights and colors.

Regular $2.50. On Sale ..$1.95
Regular $4.00. On Sale ..$2.95
Regular $5.00. On Sale ..$3.95

Extra Special Prices in All Lines of MEN'S BALBRIGGAN COMBINATION UNDERWEAR

In all the different styles. Sizes 34 to 50.

MEN'S EXTRA SPECIAL WORK SHIRT BARGAIN

All sizes, different colors and patterns. Regular $1.25. On Sale **$1.00**

MEN'S MERINO UNDERWEAR

Shirts or Drawers. Sizes 34 to 44. Regular 68c. On Sale **55c**

MEN'S TWEED CAPS

All sizes and choice of colors. Regular $1.50. On Sale **$1.00**

MEN'S FINE SHIRTS

Standard Shirts, best quality, by finest makers in Canada. Sizes 14 to 17. Separate collar or collar attached.

Regular $3.50. On Sale $2.00
Regular $3.00. On Sale ..2 for $3.00

ALL ODD LINES OF FINE GRADE SHIRTS

Good quality. Values to $2.50. Clearing at **$1.00**

BOYS' SWEATERS, JERSEYS, PULLOVERS AND COATS

Special in Boys' School Coats, block collar and stole. Boys, we have your school colors for:

Regular $2.00. On Sale $1.00
Regular $3.50. On Sale $1.95
Regular $4.50. On Sale $2.95

BOYS' EXTRA SPECIAL SWEATER COATS

All-wool. Choice of colors. Sizes 6 to 12 years. Regular $1.00. On Sale **48c**

BOYS' RIBBED STOCKINGS

Regular 19c. On Sale .....3 for 50c
Regular 35c. On Sale ...3 for $1.00

Extra Special BOYS' FINE SHIRTS

Choice of collar attached and separate collar. Regular $1.25 and $1.50. Sale, **$1.00**

BOYS' SHIRTS

Regular $1.50. On Sale $1.25
Regular $1.75. On Sale $1.50

MEN'S SAILOR STRAW HATS

Regular values up to $2.00. On Sale $1.00
Regular values up to $3.50. On Sale $2.00
Regular values up to $4.00. On Sale $2.50

BOYS' UNDERWEAR

Balbriggan Shirts. Regular 35c. On Sale **4 for $1.00**

Special MEN'S SWEAT SHIRTS

Regular $1.50 to $2.00. On Sale **$1.00**

BOYS' TWEED CAPS

Regular 75c. On Sale 50c
Regular $1.00. On Sale 75c
Regular $1.25. On Sale $1.00

COMBINATION BALBRIGGAN UNDERWEAR

Regular 50c. On Sale 39c
Regular 75c. On Sale 50c

BOYS' FLANNELETTE PYJAMAS

Regular $1.50. On Sale at **$1.00**

EXTRA—TIES—EXTRA

Regular 50c and 75c values. On Sale .....3 for $1.00
Regular 75c. On Sale, 2 for $1.00
Regular $1.00. On Sale 75c

MEN'S ALL-WOOL GOLF HOSE

Regular $2.00 and $2.50 values. On Sale $1.50
Regular $3.00 values. On Sale, $2.00

MEN'S BRACES

Extra strong elastic, in crossback, cord ends or Police Braces.

Regular 50c values. On Sale 29c
Regular 60c values .....3 for $1.00
Regular 75c values .....2 for $1.00

MEN'S BATHING SUITS (ALL-WOOL)

Regular $3.00 values. On Sale, $2.00
Regular $4.00 values. On Sale, $3.00

BOYS' BATHING SUITS (ALL-WOOL)

Regular $2.50. On Sale $1.50
Regular $3.00, 2-piece. On Sale, $2.50

BOYS' COTTON BATHING SUITS

Regular 50 values. On Sale at **39c**

BOYS' TWEED SUITS

In brown, sand and grey mixtures. Ages 6 to 14. Bloomer pant **$4.98**

BOYS' TWEED SUITS

Ages 6 to 14. Brown, fawn and grey mixtures. Your choice of Bloomer or Long **$5.98**

BOYS' TWEED SUITS

Ages 6 to 14, in fawn, brown and grey mixtures. Your choice of Bloomer or Long **$6.98**

BOYS' TWEED SUITS

Ages 6 to 14. Brown, fawn and grey mixtures. Your choice of Bloomer or Long **$7.98**

BOYS' TWEED SUITS

In brown, fawn and grey mixtures. Ages 6 to 14. Your choice of Bloomer or Long **$8.98**

KIDDIES' FOX SERGE SAILOR SUITS

Ages 2 to 6. Your choice of Shorts or Longs at **$1.98**

KIDDIES' WASH SUITS

Ages 2 to 6. Specially priced at

$1.00 $1.25 $1.50

BOYS' OILSKIN COATS

Ages 6 to 14. Special at **$2.98**

BOYS' GOLF HOSE (FINE LISLE AND COTTON)

Regular 50c. On Sale ...3 for $1.00
Regular 75c. On Sale ...2 for $1.00

MEN'S WORK MITTS AND GLOVES

Regular 50c. On Sale 39c
Regular 75c. On Sale 50c

MEN'S WHITE AND COLORED HANDKERCHIEFS

Regular 8c. On Sale ...20 for $1.00
Regular 10c. On Sale ..12 for $1.00
Regular 15c. On Sale ...8 for $1.00
Regular 20c. On Sale ...6 for $1.00
Regular 30c. On Sale ...4 for $1.00
Regular 35c. On Sale ...3 for $1.00

THE BIG DOUBLE STORE

GRAFTON & CO. LTD.

379-381 George Street

CATTLE, GRAIN, PRODUCE

TORONTO LIVESTOCK.

TORONTO, Ont., July 24.—(Canadian Press).—Left-overs on the Dominion Livestock totalled 2,000 cattle. The supply was too heavy for the market. Bids were lower on all grades with nothing sold up to 11 o'clock.

Calves were $1 higher for the week at $15.50 to $16.50 for choice. Hogs strong with prospects $14 f.o.b. for selects or at $15.25 off car.

Hamilton packers are paying $14.25 off truck for selects.

Lamb bids were 50c lower at $13.50 for choice. Sheep are holding steady.

Cattle receipts, 1,770.

Heavy beef steers, $10.50 to $11.25; butcher steers, good to choice, $10.75 to $11.75; butcher steers, fair to good, $10 to $10.75; butcher steers, common to fair, $8.50 to $10; butcher heifers, good to choice, $10.25 to $10.75; butcher heifers, fair to good, $9.50 to $10.25; butcher heifers, common, $8 to $9; butcher cows, good to choice, $7.50 to $8.25; butcher cows, fair to good, $5.50 to $7.50; canners and cutters, $4.25 to $5.50; butcher bulls, good, $7.50 to $8.25; butcher bulls, fair, $7 to $7.50; bologna, $6.50 to $7; feeding steers, good, $9.50 to $10; feeding steers, fair, $8.50 to $9.50; stockers, good, $9 to $9.50; stockers, fair, $7.50 to $8.50.

Calf receipts, 893.

Good to choice, $15 to $16.50; medium and heavy, $10 to $14.50; grassers, $7.50 to $9.50; milch cows, choice, $80 to $100; springers, choice, $100 to $110.

Hog receipts, 710.

Select bacon, $15.25; thick smooths, $14.75; lights, $13.75; heavies, $13.25 to $14.25; sows, $10.25 to $11.25.

Sheep receipts, 2,239.

Good light sheep, $6 to $6.50; heavies and bucks, $5 to $5.75; culls, $3 to $4.50; good ewe lambs, $13.50; bucks, medium, $12.50 to $13; culls, $10 to $11.

CHICAGO PRODUCE.

CHICAGO, July 24.—The spot market was unchanged and steady, but later appeared to gather some strength from futures which worked higher. The December futures developed unexpected strength yesterday and closed almost at the day's high level. Changes in general conditions have not been great enough to warrant more than an ordinary advance, but trade has been favorable to butter ever since it touched 43c. Top grades on eggs were generally ½c higher yesterday, the advance being due to ever diminishing proportion of quality eggs that help to make up the daily arrivals. Futures declined fractionally, and were without the long support recently accorded the market.

MONTREAEL PRODUCE.

MONTREAL, July 24.—On the cash grain market yesterday, oat prices were advanced 2 cents a bushel, while bran, shorts and middlings were advanced $1 per ton. There were no other changes.

Butter was slightly higher here yesterday, with Eastern Townships No. 1 pasteurized selling from 38 to 38½ cents per pound. Monday's sales were transacted at 37¾ to 38 cents per pound.

The local cheese market yesterday was extremely dull, with local wholesale prices remaining unchanged. Receipts were 9,682 boxes.

Prices for fresh eggs on the egg market jumped 2 cents a dozen to 40 cents yesterday. Other prices, however, remained unchanged. Receipts were 1,798 cases.

New potatoes were unchanged while the poultry market was quiet.

TORONTO, July 24.— Trading on the local wholesale produce market was firmer yesterday in both butter and eggs. Butter prices were slightly higher in the No. 1 grade, with a flat 38 cents per pound quoted, but the No. 2 grade was unchanged at from 36 to 36½ cents per pound. Demand appears to be quite good in butter trading, and the quality of all arrivals continues to be very fine; production has dropped off to a marked extent, and this, plus the demand, accounts for the stronger price for No. 1 creamery.

The cheese market was again very quiet, with almost no sales being recorded, and the price of No. 1 large, colored, paraffined and Government-graded unchanged at from 18½ to 18¾ cents per pound.

A firmer feeling was evidenced on the local wholesale egg market yesterday, with a good inquiry, but very few arrivals. It was expected that by Wednesday afternoon enough arrivals would appear on local market to allow of a definite quotation being made, but until then the quotations to country shippers for ungraded eggs, delivered and cases returned are as follows: Fresh extras, 28 cents per dozen: fresh firsts, 25 cents per dozen; fresh seconds, 21 cents per dozen.

RAILWAY MEN FIND REMAINS

Seventeen Year Old Lad Found Dead After Party, On Tracks.

POLICE SEEK FRIEND.

WALLACEBURG, Ont., July 24. — (Canadian Press).—The body of Edward Poole, 17, son of a local farmer, was found badly mutilated on the Pere Marquette Railway tracks to-day by a section gang.

Last night Poole had attended an Old Home Boys' celebration at Blenheim. Returning home, he travelled with a man named Campbell and two women friends. The latter were left at their homes here, and then Campbell suggested taking Poole home.

Police are seeking Campbell for questioning, as it is thought he may be able to throw some light on the

HOME TOWNERS

CAMPBELLFORD
Tidbits, Interesting and Humorous

Yesterday the electrical men of the district took a holiday and the town realised it before the dya was over. There was an electrical disturbance and all the street lights on the west side of the river were dark all night.

There were plenty of Hydro people from Campbellford yesterday afternoon and evening, but all the prizes went elsewhere.

The laws of equalization were brought to light again yesterday where a six months old baby won an electric warming pad. It was a lucky number and her mother entered the baby's name.

Everybody is expecting visitors for Old Home Week and things have come to the place now when people are asking their neighbors for any extra sleeping space that may be available for that time.

Just how seriously the Hydro men take their picnics was shown yesterday when a local man tried to call some of his friends on the operating staff. He found that every call brought the same answer, the picnic in Cobourg, so he gave up.

Small Boy Attacked By Large Police Dog

ROSENEATH, July 24 (Examiner Correspondence). — Earl Tuck, small son of Albert Tuck, was attacked by a German police dog on Monday afternoon and severely bitten about the face. The dog, which was owned by Mr .Chidley, was disposed of immediately. The child, who was taken under the care of Dr. Hershey, is convalescing favorably.

In 1928 the New York State Baumes Commission estimated that general crime, as distinguished from financial crime, costs $13,000,000,000 a year.

CORONER'S JURY SITS THURSDAY

Preliminary Investigation Held By Coroner and Police Monday On Skuce Accident.

JURY CHOSEN.

OMEMEE, July 23.—The body of the late Mr. Thomas Skuce was removed from the undertaking parlors in Omemee to his late home in Reaboro on Monday morning.

Coroner Dr. Logan of Lindsay impaneled a jury who along with the provincial police held a preliminary investigation, after which they adjourned until Thursday afternoon, when an inquest will be held in Coronation Hall.

The following men comprise the jury: H. McGinnerr, Reuben Bradley, H. Lamb, J. L. Brooks, D. Deyell, William Magee, Fred Evans and Richard Poast.

"Y" CAMP.

Hello Girls:

Everything is going along splendidly at the camp. We had such a jolly crowd of visitors Wednesday and they all thought our camp the most wonderful of camps. We served afternoon tea on the veranda.

The whole camp went to Juniper last night and all had a glorious time, and then came back by moonlight.

On Tuesday afternoon we had a jolly camp fire supper on Eagle Mount. Several girls are learning to swim. We have lessons every day, and are planning now for a swimming exhibition on Saturday afternoon. Why not come up even for the afternoon. You will be welcome.

We hear some more girls are coming Saturday to stay for a week or two. We are always glad to welcome campers but sad to see them go.

How do you like our welcome and farewell songs? They are to the tune "Clementine."

Oh campers, Oh campers,
We are glad to see you here
Stay as long as time will let you
(Or as one camper says "as funds will let you".)
Share our joy and share our cheer.

Oh campers, Oh campers
We are sad to see you go
Come again we all implore you
Your departure gives us woe.

Well here are some boats coming so we must be off and welcome our visitors.

We are all writing home for money to stay another week. Perhaps we'll be here when you come.

Heaps of love,
The "Y" Campers.

P. S.—Did we tell you that we are to have a camp motor boat. The engine has arrived and is the gift of some nice Peterborough men, and we're having the loan of a nice safe boat to put it on. You'll hear of some wonderful trips soon. In the meantime Mr. G. Fraser, Mr. Gillespie and Mr. F. Brownscombe have supplied motor boats for trips.

TELLS WIFE SCHEME—DIES.

TORONTO, Ont., July 23.—Howard Brodie, 38, Toronto, walked into his wife's bedroom last night, informed her that he had taken poison, then sat down on the bed and died shortly afterward. An inquest will not be held.

Teco Prices Are Cash Prices

TECO STORE

Leadership Won and Held by Right Goods, Right Prices, Right Methods and Reliability

Compare Our Values and Assortments

Clocks and Watches
$1
Select early from this assortment of Alarm Clocks in colors of yellow, red, nickel and blue; Boudoir Clocks in a large range of colors and shapes; also Watches, well made and finished. All guaranteed for one year. Dollar Day, your choice.... $1
—Main Floor, Teco Store and 5c to $1 Dept.

Dollar Day

One Day Only - Thursday! Starts at 9 o'Clock

Ready with another magificent collection of super values for Dollar Day, enhancing the sturdy reputation for economy built by former Dollar Days. Your Dollar pulls on seven-league boots and travels far on Thursday! To be at the doors at 9 o'clock will be sound business. Make a list and shop early and often!

Linen Tablecloths
$1
A large assortment to choose from. In the lot are all-white Cloths, white with colored borders and solid color Cloths. 200 for early shoppers. Sizes 49 by 49, 53 by 53 and 54 by 54 inches. Dollar Day, your choice..... $1
—Second Floor, Teco Store

Outstanding Value in White Cannon Bath Towels

5 for $1 — Get a supply for future use. Heavy, serviceable, sturdy, absorbent quality. White with colored borders of blue, gold, rose, or mauve. Sizes 38 by 20 inches. Double looped. Shop early for best selection. Dollar Day..... 5 for $1
—2nd Floor, Teco, and 5c to $1 Dept., Main Floor

Men's Soft Collars
5 for $1
Aratex make. Some are slightly soiled. Sizes 13½ to 16½ in the lot. Shop early for best selection. Exceptionally good value. Dollar Day .....5 for $1
—Main Floor, Men's Shop

Pullover Sweaters
Clearing a line of better grade Sweaters for one day's selling only. Shades of brown, green, yellow and rosewood. Sizes 32 to 36. Good styles. Dollar Day, each $1
—Third Floor, Teco Store

China Celery Trays
Useful large size, good quality chinaware. Several painted designs to choose from. Good value. Dollar Day, each $1
5c to $1 Department, Main Floor

Extra! Silk Gloves
A lovely quality Silk Glove offered at a reduced price. Choice of smart buckle cuff or turn-down cuff. Shades include grey, arab, hoggar, caravan and oasis. Sizes 6 to 7½. Exceptional value for Dollar Day, pair $1
—Main Floor, Teco Store

Girls' Dresses
A good assortment to choose from. Several light Summer materials in plain and printed patterns and assorted colors. All short sleeve styles. Sizes 8 to 12. Dollar Day, each ... $1
—Third Floor, Teco Store

Bed Pillows
Well made, with filling of wool and feathers. Covered with sturdy quality art ticking. Extra value! Dollar Day, pair $1
3rd Floor, Housefurnishings Bldg.

Quality Chintz
5 Yards $1
A large range of floral patterns on colored backgrounds to choose from. Good quality. Ideal for drapes, cushions, etc. Come early for this value. Dollar Day .....5 yards $1
2nd Floor, Housefurnishings Bldg.

Boys' Wash Suits
2 for $1
Outstanding value for early shoppers. A choice assortment, made from such materials as chambray, denim and broadcloth, in a range of colors. Several styles, in sizes 3 to 7. Dollar Day .....2 for $1
—Second Floor, Teco Store

Clearance of Women's Dresses at $5

$5 — An odd lot, and a limited number for early shoppers. Good styles, in colors of green, red, navy, and grey. Sizes up to 38. Be sure to come early for best selection. Dollar Day, extra value, each $5
—Third Floor, Teco Store

Housedresses
2 for $1
Buy two or more at this saving. Made from good quality gingham and print, in a range of check and plaid patterns. All colors and all sizes. Dollar Day .....2 for $1
—Third Floor, Teco Store

Children's Sox
4 for $1
Knit from cotton and lisle yarns. Ideal for Summer wear. All plain shades with fancy patterned tops. Sizes 6 to 8½. Dollar Day, 4 pairs $1
—Main Floor, Teco Store

China Cups and Saucers
4 for $1
Good quality. White ground with three dainty narrow gold bands. Dollar Day, price .....4 for $1
—Basement, Teco Store

Colored Glassware
6 for $1
An assortment of Goblets and Sherbets in good size and colors of yellow with white or green with white. Dollar Day price .....6 for $1
—Basement, Teco Store

Thread Silk Hose
A better grade reduced for one day's selling only. Good quality Thread Silk Hose in chiffon weight. All perfect. Well reinforced. High spliced heel. Good range of all the season's shades. Sizes 8½ to 10. Dollar Day, pair $1
—Main Floor, Teco Store

Water Pails
Medium size. Made from heavy white enamel. Will hold about 2 gallons. Wooden grip. Dollar Day, each $1
—Basement, Teco Store

Oval Dish Pans
Made from green enamelware, with rolled rim and hole for hanging up. Good size. Dollar Day, each $1
—Basement, Teco Store

Terry Towels
4 for $1
Buy a supply for future use. White with colored borders of gold, blue or rose. Stamped for embroidery in choice of several patterns. Dollar Day .....4 for $1
—Main Floor, Teco Store

Player Piano Word Rolls
2 for $1
Good value that calls for prompt, early shopping. You will want two or more. Come early for best selection. All popular pieces. Dollar Day .....2 for $1
2nd Floor, Housefurnishings Bldg

Sherbets
6 for $1
Good quality clear glass, low style, with popular cut grape design. Dollar Day price .....6 for $1
—Basement, Teco Store

Girls' Pleated Skirts
1.50
Made from such materials as flannel and wool crepe, pleated on camisole top. Colors are brown, sand, green, navy and black. Sizes 16 to 38. Dollar Day, each 1.50
—Third Floor, Teco Store

Potato Pots
Choice of green or yellow enamelware. Equipped with draining spout and safety handle. Extra good value! Dollar Day, each $1
—Basement, Teco Store

Extra Value! Boys' Golf Hose
2 for $1
Knit from all-wool yarns and wool and lisle mixtures. Choice of plain shades with fancy turn-down cuffs, or check or plaid patterns. All colors. Sizes 7½ to 10. Dollar Day .....2 for $1
—Main Floor, Men's Shop

Cigarette Boxes
In choice of brass or Dutch silver finish. Some equipped with tray. Reduced for Dollar Day, your choice, ... $1
—Basement, Teco Store

Rice Boilers
Made from heavy quality enamelled ware, in colors of green and yellow. Good size. Dollar Day, each.. $1
—Basement, Teco Store

Aluminumware
In this lot are Frying Pans, Saucepans, French Friers and Sauce-Pan Sets consisting of two medium size Saucepans. Good quality. Dollar Day, your choice $1
—Basement, Teco Store

Candlesticks
Choice of brass or Dutch silver finish, in high style. Dollar Day, each $1
—Basement, Teco Store

Women's and Misses' New Millinery

$1 — A choice selection of Women's and Misses' Hats, including Felts and Straws, in a good range of colors, and head sizes 20½ to 24. Come early for best selection. Dollar Day, each $1
—Third Floor, Millinery Section

4-Hour Paint
2 for $1
A thoroughly reliable, satisfactory quality that dries hard in 4 hours. Choice of dark oak and light oak stain, golden brown floor, flat white, undercoating, white enamel, ivory enamel or ground color. Dollar Day .....2 for $1
2nd Floor, Housefurnishings Bldg.

Linen Hemstitched Towels
3 for $1
Note the size, 17 by 30 inches. Good quality. White with blue, gold or green borders, or solid colors of green or gold. Buy a supply Dollar Day .....3 for $1
—Second Floor, Teco Store

Clearing of Men's Straw Hats
A good range to choose from. Assorted bands and sizes 6¾ to 7½. Dollar Day, each $1
—Main Floor, Men's Shop

Men's Ties
3 for $1
Clearing a line of good quality Ties, at this exceptionally low price. Come early. Dollar Day.....3 for $1
—Main Floor, Men's Shop

Cotton Knit Bloomers
4 for $1
Come early for several pairs at this special price. Good quality cotton knit with rayon stripe. Colors of peach, pink and white. Small size only. Dollar Day .....4 for $1
—Second Floor, Teco Store

Useful Articles
2 for $1
In this lot are Hemstitched Runners in all white and colors, Luncheon Cloths, Linen Tray Cloths in white and colors, and Embroidered Hand Towels. All exceptional value. Dollar Day .....2 for $1
5c to $1 Department, Main Floor

Cotton Vests
3 for $1
Fine quality, with choice of opera or shaped top, with short sleeves. Sizes 36 to 44. Extra good value. Dollar Day price .....3 for $1
—Second Floor, Teco Store

Men's Hats
Good value in Men's Fur Felt Hats in sand and grey shades. Assorted sizes of 6½ to 7¾ in the lot. Come early for best selection. Dollar Day, each $1
—Main Floor, Men's Shop

Men's Linen Handkerchiefs
3 for $1
A lovely quality, made in Ireland, with ¼" hemstitched hem, and choice of any initial embroidered in corner. Dollar Day price .....3 for $1
—Main Floor, Men's Shop

Enamelled and Aluminumware
2 for $1
Choose early from this lot of Teapots and Saucepans in Colored Enamelware, and Preserving Kettles, Potato Pots, Roasters and Saucepans in Aluminumware. Dollar Day .....2 for $1
5c to $1 Department, Main Floor

Swiss Curtains
Come in choice of white or ecru shades. Several smart floral patterns to choose from. Good quality that will wash well. 2¼ yards long. Dollar Day, pair $1
2nd Floor, H'furnishings Bldg.

Rayon Panels
Lovely quality. Ideal for use in any room. Smart stripe effect, in ecru shade only. Finished with silk bullion fringe. Size 36 inches by 2¼ yards. Dollar Day, each $1
2nd Floor, H'furnishings Bldg.

Men's Caps
A good assortment to choose from. Made from tweed in check and plaid patterns and colors of fawn, grey, tan and brown. Sizes 6¾ to 7⅞. Dollar Day, each $1
—Main Floor, Men's Shop

36 Only Corsets
Come early for this value. Well made, in back-lacing style, with low top. Good quality brocade. Medium length, with spoon clasp. Sizes up to 32. Dollar Day, each $1
—Second Floor, Teco Store

COME EARLY — TECO STORE OPERATED BY T. EATON Co. PETERBOROUGH — COME OFTEN

Jersey City Breaks Maple Leafs' Winning Streak

TORONTO TEAM BREAKS EVEN IN DOUBLE BILL

Leafs Win First Game 7 to 2, But Lose Second 5 Runs To 3.

ORIOLES ARE BEATEN.

Rochester Shuts Out Bears — Bill McKechnie Leaves For St. Louis.

TORONTO, Ont., July 24.—(Canadian Press).—Jersey City's pets scuttled the Leafs' seven-game winning streak by scampering through to a 5-3 victory in the second half of yesterday's double-header. The Leafs won the first game 7 to 2 and it was the fourth consecutive success in this series over Ted Jourdan's luckless performers.

But failing to do better than break even for the afternoon's work dropped the Leafs a half-game further back of the Rochester Red Wings who increased their lead to 6½ when they trounced the Newark Bears 4-0.

Frank Barnes and Don Miller had a tidy tussle on the peak for five innings in the first game, with the Jersey righthander having a slight edge for that stretch.

Haines Hits Homer

MONTREAL, Que., July 24—(Canadian Press).—A fine hurling duel between Stuart Bolen, ace of the Oriole hurling staff, and Elam Vangilder, the Flying Dutchman, ended abruptly in the seventh inning of yesterday's game when Hinkey Haines socked a home run over the scoreboard with Gaudette and Henry on base to give the Royals a 5-2 victory over Baltimore in the fifth game of the series.

Haines' circuit wallop was the first he has hit in the local park this season and came when Haines was in the throes of a bad batting slump. Chester Fowler, also in a bad slump for over two weeks, connected for a single in the sixth to bring in two of his mates to tie the score.

Bears Lose Out

ROCHESTER, July 24—(Canadian Press)—Rochester's Red Wings, with George Toporcer directing the play as Bill McKenzie made plans for his departure to St. Louis last night to take over the managerial reins at the Mound City, trimmed the Newark Bears here yesterday 4 to 0.

It was the third straight win and four of five from the men of Tris Speaker who will close their series here to-day.

Bisons Beat Keys

BUFFALO, N.Y., July 24—(Canadian Press)—The Buffalo Bisons captured one of the weirdest battles of the year here yesterday afternoon when they vanquished the Reading Keys 10 to 9.

Buffalo scored in every inning but the 8th and last and the lead seesawed back and forth in dizzying manner as the 29 players took part in the wild shuffle.

LIQUOR HAUL LARGEST YET

Border Patrol Nab Nearly 800 Cases Whiskey Off Slab Island.

FIVE RUNNERS ARRESTED.

DETROIT, Mich., July 23 (C.P.).—The largest liquor seizure ever made on the Detroit River was reported by Customs Border Patrol Inspectors today. They said they captured 12 boats loaded with between 500 and 800 cases of whiskey near the Ecorse shore at 1 a.m. The boasts consisted of three outboard motors, eight rowboats and a canoe.

Five men in charge of the shipment were arrested while several others dived into the river and escaped.

The seizure was made by four inspectors in two patrol boats near the southern tip of Slab Island after the flotilla had been seen to put out from the Canadian shore.

MAKES RECORD TRIP

ST. JOHN'S, Nfld., July 23.—The Furness liner S. S. Nova Scotia made a record trip from Liverpool to St. John's when she docked here yesterday after five days and 11 hours on the Atlantic. The Nova Scotia left Liverpool July 16 and sighted Newfoundland Hills less than four and a half days after sighting hills at Donnegal.

BASEBALL RESULTS Standings

INTERNATIONAL LEAGUE

	Won	Lost	P.C.
Rochester	62	38	.620
Toronto	57	46	.553
Montreal	58	49	.520
Newark	49	50	.495
Baltimore	49	48	.506
Reading	46	48	.489
Buffalo	48	50	.475
Jersey City	33	65	.337

Tuesday's Results

Toronto 7-3, Jersey City 2-5.
Rochester 4, Newark 0.
Buffalo 10, Reading 9.
Montreal 5, Baltimore 2.

AMERICAN LEAGUE

	Won	Lost	P.C.
Philadelphia	66	25	.725
New York	54	33	.621
St. Louis	52	39	.571
Cleveland	46	44	.511
Detroit	45	46	.495
Washington	34	52	.395
Chicago	36	56	.391
Boston	26	64	.289

Tuesday's Results

New York, 7, Detroit 5.
St. Louis 11, Boston 4.
Philadelphia 4-3, Cleveland 1-9.
Chicago 3, Washington 2.

NATIONAL LEAGUE

	Won	Lost	P.C.
Pittsburgh	56	31	.644
Chicago	54	30	.643
New York	51	41	.554
St. Louis	44	45	.494
Brooklyn	40	48	.455
Boston	38	53	.418
Philadelphia	36	51	.414
Cincinnati	34	54	.386

Tuesday's Results

Chicago 2, New York 0.
Brooklyn 10, Pittsburg 7.
St. Louis 8, Philadelphia 2.
Cincinnati 9-0, Boston 5-6.

INDIANS SPLIT DOUBLE BILL

Washington Pitcher Weakens in Eighth To Give White Sox a Win.

YANKEES BEAT TIGERS.

PHILADELPHIA, Pa., July 24.—(C.P.)— The Philadelphia Athletics returned to their own field yesterday and before a welcoming crowd of 25,000 fans split a double-header with the Cleveland Indians. The pacesetters won the first game by a score of 4 to 1, but lost the second 9 to 3 when the Indians staged a six-run rally in the ninth that broke a 3-3 deadlock.

Jimmy Foxx hit a record home run in the 8th inning of the second game that carried the ball clear over the roof of the double-decked stands in left field.

ST. LOUIS WINS.

BOSTON, Mass., July 24.—(C.P.)—St. Louis hammered Danny MacFayden in the fourth and Bayne in the seventh yesterday and took the first game of the series with the Red Sox 11 to 4.

The only bad inning the westerners experienced was the fifth when the Red Sox batters pounded Crowder from the mound.

DRIVEN FROM MOUND.

WASHINGTON, D.C., July 24. —C.P.)—After holding Chicago runless for six innings, Garland Braxton weakened in the seventh and was driven from the mound in the 8th inning, giving the White Sox a 3 to 2 victory over Washington.

McKain pitched the last two innings for the Sox without allowing a hit. "Goose" Goslin hit his 12th homer of the season.

YANKEES BEAT TIGERS.

NEW YORK, N.Y., July 24.— (C.P.)— The Yankees returned home from their long road trip yesterday to score a 7 to 5 victory over the Detroit Tigers. It was the fifth straight defeat for Detroit.

Wildness of the Detroit pitchers was the deciding factor in the game. Whitehill, the starting hurler, walked nine men before he was taken out after six innings.

There are 230 living members of the National Academy of Sciences at Washington, D.C. who investigate all departments of science.

Nearly 8,900,000 persons have visited the top of Washington Monument.

HITS GREAT HOME RUN

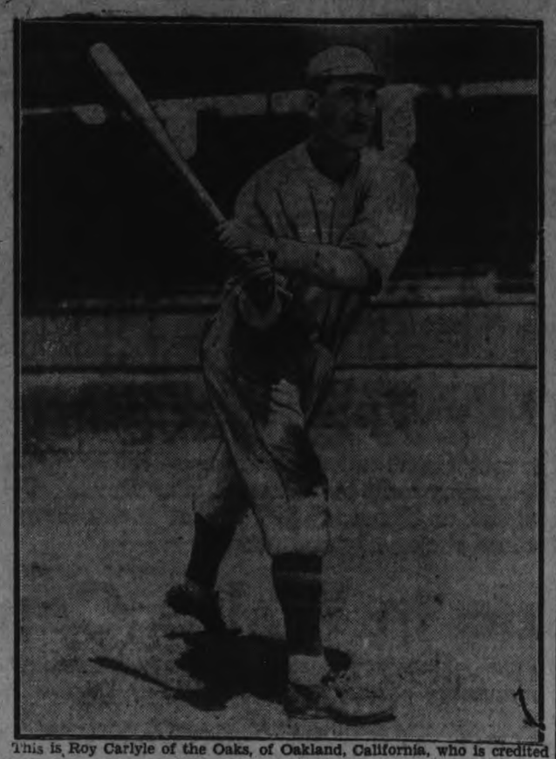

This is Roy Carlyle of the Oaks, of Oakland, California, who is credited with knocking the longest hit in baseball history. The forceful swat sent the horsehide-covered ball over a distance of 618 yards. Carlyle was an outfielder with the New York Yankees in 1926, and with the Boston Americans in 1927. His batting average is .370. The exact measurements of the drive were immediately taken by officials so that there would be no question about the authenticity of the distance.

NOTED PLAYERS BEATEN IN OPEN

Visitors Take Majority of Men's Junior Tennis Singles in Championships.

McCALLUM DOWN

TORONTO TENNIS CLUB, TORONTO, July 24.— (C.P.) —Several prominent outside entries went down to defeat in yesterday's play in the men's open singles of the Canadian Tennis Championships, including J. E. McCallum of Regina, F. Turville, of Windsor, Ont., and A. N. Lewis of Winnipeg.

C. W. Aikman and C. W. Leslie of Montreal were victorious, the latter eliminating McCallum 6-2, 6-1, in one of the feature matches of this morning's play. Aikman defeated J. McCausland, Toronto, 6-4, 6-2.

A. S. Veysey, of Montreal, also advanced at the expense of F. W. Torrance, Toronto, 6-3, 6-4, and D. Strachan of Philadelphia disposed of A. Lewis, 6-1, 6-3.

Turville was defeated by R. Hossack, Toronto, 6-4, 3-6, 6-3.

With the exception of G. S. Hobbs, of London, Ont., who was defeated by A. Feighen, Toronto, all the visitors came through their matches in the men's Junior singles successfully.

RESULTS

Men's Open Singles—C. W. Aikman, Montreal, defeated J. McCausland, Toronto, 6-4, 6-2.

A. A. Nicholson, Toronto, defeated Alan Hern, St. Rose, 6-1, 1-6, 8-6.

A. S. Veysey, Montreal, defeated F. W. Torrance, Toronto, 6-3, 6-4.

W. L. Rennie, Toronto, defeated C. D. Brown, 6-3, 6-2.

C. G. Spanner, defeated C. H. N. Ashlin, 8-6, 6-2.

C. W. Leslie, Montreal defeated J. E. McCallum, Regina, 6-2, 6-1.

R. Hossack, Toronto, defeated F. Turville, Windsor, 6-4, 3-6, 6-3.

D. Strachan, Philadelphia, defeated A. N. Lewis, Toronto, 6-1, 6-3.

MEN'S JUNIOR SINGLES

D. H. Scott, New York, defeated F. J. Cornish, Toronto, 6-1, 6-1.

A. S. Veysey, Montreal, defeated W. Kirkland, Toronto, 6-3, 6-1.

Douglas Grant, Kingston, defeated Alan Wright, Toronto, 1-6, 6-1, 6-4.

Arthur D. Noble, Boston, defeated W. A. Leaman, Toronto, 6-0, 6-0.

A. Fleghen, defeated G. S. Hobbs, London, 3-6, 6-4, 9-7.

Ross Wilson, Montreal, defeated A. K. Smith, Toronto, 6-2, 6-1.

The University of Pavia, Italy, was founded by Lothaire, grandson of Charlemagne, in 825, and celebrated its eleventh centenary on May 5, 1925.

CARDINAL'S OWNER ADMITS MISTAKE

Deposes Southworth and Recalls McKechnie, Who Led Team to 1928 Pennant.

ST. LOUIS, July 24.—William McKechnie, who piloted the St. Louis Cardinals to a National League championship in 1928, was recalled to-day by President Sam Breadon from the Rochester, International League "farm," to take over the management of the fallen Red Birds, in the hope that he can put them back into the pennant race.

"Billy" Southworth, until yesterday manager of the 1929 Cardinals, goes back to the Rochester club as manager in the shift. The change was made as the Cardinals returned home from one of the most disastrous road trips in recent years. They are barely in the first division.

The change in managers is effective to-morrow.

"McKechnie has made good wherever he has served," Breadon said today. "I myself took the World Series of 1928 too much to heart and now realize that I have made a mistake. I still think we have the best ball club in the National League, and believe that under McKechnie we will again get into the race for the pennant.

Breadon said he had not lost faith in Southworth.

"I think,' 'the Cardinal owner said, "that his case is just like that of a minor league ball player who has come up a year or two too early."

McKechnie piloted the Cardinals to a championship in the National League last year, but was shifted to the management of the Rochester Club, Cardinal farm, after he dropped four games in a row to the New York Yankees in the World Series.

Southworth, who also led the Rochester Club to a pennant in the International League, was placed in charge of the Cardinals.

WILDCATS TRIM NORTH-ENDERS IN CLOSE GAME

Harrison's Outfit Lose First Game of Season in Softball Schedule.

LEAD BY 7 RUNS

Bridgenorth Boys Stage Great Rally to Win Game 11 to 7.

The Bridgenorth Wildcats tore into Percy Harrison's North Enders in a rip roaring softball fixture at the Central School grounds last night to pull a win after a bad start with a plus of four runs, the final count being 11-7 for the Cats.

What a game it was. The largest crowd of the season saw the league leaders pulled from their high perch in the position of the undefeated team of the softball league to a tie place with Bridgenorth, who took revenge when they were defeated by the same aggregation by a 7-5 score, in an exciting game.

The boys from the village got off on the wrong foot and for the first three innings were held scoreless. Dormer started on the mound and did not prove effective as the Grocery Lads were able to cope with everything that he offered. In the first Harrison's notched three counters in the score board, Dorrington reaching first on a hit but was trapped at third. Dundas walked, went to second on fielder's choice when Ward was safe on first on the same play. Dobson drove a healthy one into left field which Ken Baker missed, while Dundas and Ward scored, Dobson going to third on the play, who later scored on Vinette's single. The Bridgenorth team were held scoreless.

In the second frame Smith singled and went to third on Clark's bunt for the North Ender's. Clark was safe on the play and both scored on Bridgenorth errors. The Cats still failed to score.

Dormer Replaced.

In the third Forsythe replaced Dormer on the mound and struck out three men but Ross, the first batter, was given a complimentary and scored on Smith's triple, who later scored on Forsythe's wild pitch. The Bridgenorth men still lacked the punch to score but it was all over for the boys from the North End of the city as far as scoring was concerned.

In the fourth Bridgenorth pulled themselves together and chalked up two runs. H. Dormer reached first on a canny bunt, Weese drove a lovely fly into centre field and it looked as if Montgomery picked it up but the umpire decided different. Baker then stepped 'nto the breach and lifted a beautiful triple out into left field scoring Dormer and Weese; scoring himself later on Harrison misplays. The score then stood 7-3 for Harrisons.

Both teams were scoreless in the fifth while in the sixth Bridgenorth added another scalp to their belt when Gillespie arrived at first by virtue of Ward's error, scoring on an overthrow after he had been advanced to second when Baker walked and going to third on Bradshaw's hit. Here the Cats were stopped short by a beautiful double play, Connors rolled to Dorrington at third and Baker was forced out, after which the third baseman tossed to Smith for the second killing, catching Connors before he reached the initial sack.

In the seventh Bridgenorth batted the round, nine men facing Dundas who seemed to have lost his usual stuff and his support disappeared to the four winds for the frame. In short it was the old story of a good ball team having the inevitable blow up which comes sooner or later to all nines. Forsythe started the fireworks with a long triple, scoring on Dormer's single, who went to second on Galbraith's single who later scored when Weese drove a hot liner past second base. Gillespe reached first on Dundas' error and Weese came romping home, while Bradshaw brought Gillespie across the plate when he drove a long triple to left field. He was left stranded on the third sack when Connors popped to short for the third put out. The score then stood 8-7 in favor of the Cats. Harrisons still were unable to score.

Weese clouted the sphere, which was a hot one between second and short to bring Scotty Galbraith tearing home. Excitement was high and the fans were on their feet yelling themselves hoarse.

Final Two Runs.

In the eighth the Dormer brothers combined with a double, a neat bunt, assisted by Galbraith's single for the last two counters of the game, making the final score 11-7 for the Bridgenorth gang, Harrison's having rolled a seven at the wrong time.

In the Harrison half of the ninth, two pinch hitters faced Forsythe. Calladine batted for Clark and popped to first. Green appeared at the plate for Dorrington but flied out to short. Then came one of the prettiest plays of the game when Dundas whaled out what looked like a real homer away out into left field and romped around the bases like a deer but Scotty Galbraith threw to third when Bradshaw relayed it home to catch the Harrison pitcher at the plate for the final out of the game.

The Bridgenorth team went wild and the fans howled their heads off. It was a glorious victory for the Floating Bridge aggregation and a tough break in the winning streak for the North Enders.

Line ups:

Bridgenorth—G. Dormer, ss; H. Dormer, p, 1b; Galbraith, 1b, lf; Weese, 2b; Gillespie, cf; Baker, rf, lf; Bradshaw, 3b; Connors, c; Forsythe, rf, p.

Harrison's—Dorrington, 3b; Dundas, p; Ward, ss; Dobson, c; Ross, 2b; Vinette, lf; Montgomery, cf; Smith, 1b; Clark, rf.

Harrisons ..... 322000000— 7
Bridgenorth ..... 00030152x—11

Umpires—Haskell at the plate; Holyman on bases.

BACK IN LIMELIGHT.

Southpaw Pennock, who has stepped back into the limelight with a consistent showing of his old form. Pennock's arm went dead last year and made him of little use until recently. This recovery of Pennock and Wilcy Moore make the New York Yankees dangerous foes to the finish.

FAMOUS PLAYERS' MONSTER THEATRE

Two Million Dollar Structure For Toronto Next Spring.

TORONTO, Ont., July 24.—(Canadian Press).—A motion picture theatre costing more than $2,000,000 for land, building and equipment, and having a seating capacity of 4,200 persons, will be built in Toronto, it was revealed by a deed fyled in the City Registry Office to-day.

The deed records the transfer to the Famous Players' Canadian Corporation, Limited, of a parcel of downtown land. Officials said the theatre would be built next spring.

SOFTBALL.

To-night at Central School grounds the Western Clock and C.G.E. will hook up in a softball fixture. Both teams are playing great ball and should provide an interesting argument. The C.G.E. team played great ball in Toronto on Saturday and were just nosed out by the Toronto aggregation. Powell twirled superb ball for the Electrics and he will likely start to-night against the Clockmakers, who need this win to stay in the running. The game will start at 6.30 sharp.

On Thursday night K. of C. and Bridegnorth will look horns. This game should be a good one. K. of C. will field the same team that defeated Westclox on Monday night, while Bridgenorth will trot out the same team that defeated the league leaders on Tuesday night. Fans are assured of a good game as K. of C. have a vastly improved team and are giving the teams a run for it now.

This game will start at 6.30 sharp and will be played at Central School grounds.

NASSA HANGED FOR HIS CRIME

Shot Prospective Father-in-law Over Date of Daughter's Marriage.

TRIED TO SHOOT FIANCEE.

VANCOUVER, B.C., July 23 (C.P.).—Dominico Nassa was hanged at Oakalla Jail at 7.50 o'clock this morning for the murder of his fiancee's father, Antonio Augustino, last December. Arthur Ellis, official executioner, carried out the hanging.

The murder of Antonio Augustino by Dominico Nassa, followed a dispute as to the date of the marriage of Nassa and Mary Augustino, Nassa wishing it to take place immediately and Augustino wishing a postponement. Following an argument Nassa shot Augustino dead in the kitchen of the latter's home, and then pursued his fiancee and her brother, pistol in hand, in the street. He was found guilty at the Spring Assizes, April 23, and sentenced to death.

Forgery losses in 1928 were estimated to be $200,000,000.

Gold hoardings in India are such that no one can accurately estimate the amount. The common estimate, however, sets it at above $5,000,000,000.

Four Prospectors Feared Lost In Northwest Wilds

THE PAS, Man., July 24.—(By The Canadian Press).—That four prospectors may have lost their lives on a lake between Lac La Ronge and Rottenstone Lake, in northern Saskatchewan, was the unconfirmed report reaching here yesterday. Provincial Police are investigating. A prospector arriving at Pelican Narrows stated Bert Brown and Tom Harvey of the Pas, well known prospectors, were missing, as were two others whose names are unknown. Brown and Harvey left here a month ago to prospect the newly-opened mineral fields near Lac La Ronge.

CHICAGO CUBS ARE HALF GAME BEHIND LEADERS

Pirates Lose To Brooklyn in Great Race For Pennant of National League.

BRAVES BREAK EVEN.

Alexander Pitches Cardinals To 8-2 Victory Over Philadelphia.

CHICAGO, Ills., July 24.—(Canadian Press).—Charley Root and Carl Hubbell hooked up in an old-fashioned pitchers' battle yesterday with the Cubs getting the better of the argument by a 2 to 0 score. Each gave only four hits, but Root was a bit steadier in the pinches.

The victory left the Cubs only half a game behind the Pittsburgh Pirates, who lost to Brooklyn, in the race for the National League pennant.

PIRATES LOSE OUT

PITTSBURGH, Pa., July 24.—"Billy" Rheil's home run with the bases full in the seventh inning yesterday enabled the Robins to avenge yesterday's defeat with a ten to 7 victory over the Pirates.

The Pirates used five pitchers in a vain attempt to stop the Brooklyn sluggers.

ST. LOUIS 8, PHIALEDPHIA 2

ST. LOUIS, July 24.—"Old Pete" Alexander was back in form as he pitched the St. Louis Cardinals to an 8 to 2 victory over the Philadelphia Nationals in the opening game here yesterday of a long home stand. Gabby Street, Cardinal coach, was manager of the Red Birds to-day in place of Bill Southworth, deposed leader.

BRAVES BREAK EVEN

CINCINNATI, Ohio, July 24.—The Braves and Reds broke even yesterday, the home club winning the first half of a bargain bill 9 to 5, while the visitors took the second game 6 to 0. Pittenger and Swanson, with three hits apiece, played a prominent part in winning the first game. Delaney's strong pitching was too much for the Reds to solve in the nightcap.

MADOC HONORS

(Continued from Page 1)

and life-long service that Dr. Dafoe has rendered to the whole community. Then asking his acceptance of a beautiful silver loving cup and of the illuminated address which were presented by M. W. Connor.

Dr. Dafoe, though overcome with emotion, replied, thanking all for the testimonial as coming from the whole community, and spoke at some length recalling many incidents and happenings during a long and varied and successful career.

Unable To Attend.

A letter from Dr. Mather of Tweed was read, regretting that he was unavoidably prevented from attending this farewell function, and wishing the Doctor God-speed.

Dr. Mackecknie of Toronto, formerly of Marmora, was then called on, and dwelt on his happy association with Dr. Dafoe, and relating several anecdotes of the old days.

Dr. Eagleson of Madoc expressed his regret at losing a valued coworker, and hoped that as Dr. Dafoe was one of the few doctors permitted to retire in good health, wished him many happy years of continued good health and usefulness.

A violin solo from Mr. Scrulton was followed by the forming of a large circle on the lawn around the honored guest, while all joined heartily in singing "For Auld Lang Syne" and "For He's a Jolly Good Fellow." Three hearty cheers and a tiger were given for Dr. Dafoe, and after the National Anthem a short time was spent in greetings and farewells before the gathering rather sorrowfully dispersed.

Ottawa Exhibition

AUGUST 19 to 24 INCLUSIVE

CREATORE
and his band, two concerts daily

SENSATIONS OF 1929
Music and dance revue, mostly girls

INDIAN VILLAGE
Co-operation Dep't Indian Affairs

HORSE RACES
Unusually large exhibit of Farm Machinery, Motor Show, Vaudeville, Midway, etc.

For all information, prize lists, etc. write H. H. McElroy, Secretary-Manager, City Hall

Our Boarding House - - - - - - - - - - **By Ahern**

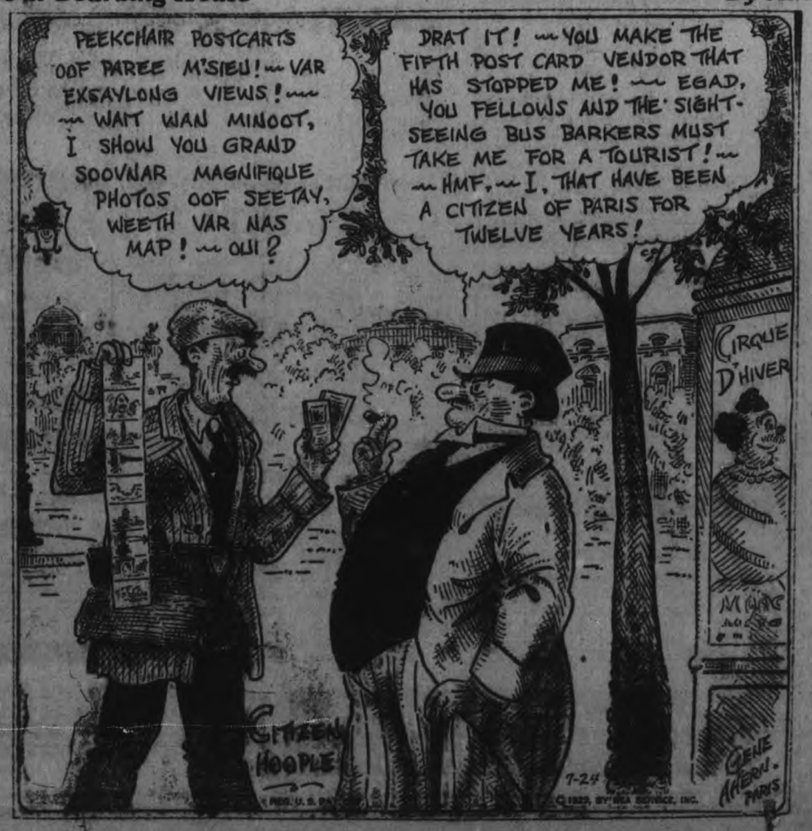

Spotless summer flannels and white clothes call for spotless shoes, too! White shoes of all kinds can be kept snow-like and glistening with

"NUGGET" White Dressing

THE "NUGGET" TIN OPENS WITH A TWIST!

20 Rinks Entered In Ladies' Bowling Tournament

MORE TRUTH THAN POETRY

A KIND WORD FOR THE TURK

The Turk has discarded the ways
Of rancor and discord and strife;
A laudable wish he displays
For a quiet and peaceable life.
Convinced he has long been too grossly effete
He intends to make over his nation,
And means that it shortly shall copy, complete,
Our American civilization.

But the Turk, as will shortly appear,
Must decidedly ignorant be
Of the customs we have over here
In this land of the brave and the free.
His people he hopes to become quite like ours
In the not too far distant hereafter
And so he is sternly exerting his powers
With the aim of repressing the grafter.

We wish him no end of success;
But he must be a little bit daft
If he thinks we have learned to repress
The great institution of graft.
We have said to ourselves since George Washington's day
That we meant to fight graft to a finish
But the years one by one have gone fleeting away
And it does not so much as diminish.

If the Turk can succeed in his plan,
As soon as results shall appear
We Yankees will rise to a man
And give him a long rousing cheer.
If the custom of graft he has learned to efface,
We will own we are beaten all hollow;
In an old, and as yet, indeterminate race
He can lead, and we gladly will follow.

—o—

PLENTY OF PREPAREDNESS

A writer deprecates our lack of military training. But we could draft several hundred thousand gunmen if they were needed, all of them must be pretty good shots by now.

ALMOST A RECORD

New York's police commissioner has thus far been highly successful at unsolving murder mysteries.

HARD TO PLEASE

Apparently if the farmers could have their way they would take the half billion dollars Congress has appropriated, and let the relief go.

THEATRES

AT THE CAPITOL

"The Doctor's Secret" the feature attraction at the Capitol, Thursday, Friday and Saturday. All talking.

The microphone is the severest audience in the world."

The little, inanimate instrument that hangs over the heads of Hollywood's motion picture stars during the filming of talking pictures brought forth this opinion from Ruth Chatterton, one of the leading stars of the stage.

Miss Chatterton, who has faced theatre audiences in virtually every large city in America without a tremor of self-consciousness, admits that the microphone was a "mental hazard" to her during the first few days she rehearsed on the sound stage for her role in "The Doctor's Secret," the Paramount all-talking picture based upon Sir James M. Barrie's play, "Half an Hour," which comes to the Capitol theater tomorrow.

"When I look back upon it all now," she remarks, "it seems amazing that a shining little instrument could affect one the way it did me.

"The sensation, of course, disappeared by the time we had started production, although I must admit that it is far more difficult to work in front of the 'mike' than it is on the stage. We miss the reactions of the audience, for one thing. The microphone is cold and unresponsive, whereas any theater audience gives out invisible responses to a player's performance. That is why the microphone is such a severe audience."

Featured with Miss Chatterton in "The Doctor's Secret" are H. B. Warner, John Loder and Robert Edeson. The all-talking film was directed by William C. de Mille, who also prepared the screen adaptation from Barrie's play.

HIGHWAYS AND BYWAYS IN THE SPORTS WORLD

BOOSTS AND KNOCKS For EVERYONE

(By "TED" OUTRAM)

HALF-MILE SWIM AT SOUTH BEACH.

A half-mile swimming race for girls and boys has been added to the attractive program of motor boat races to be run off at South Beach, Clear Lake, this Saturday. The swim is open to all amateurs of both sexes, and there is a challenge trophy to be competed for. To the girl finishing first a bathing suit valued at $15 will be given.

In connection with the motor boat races, class A will be for all boats on the Kawartha Lakes, 16 feet long or over, propelled by an outboard motor of class A. A challenge trophy will be put up for this race.

The entries for the races may be made to the officials at South Beach just previous to the race.

* * * * * *

O.B.A.A. PLAY-OFFS LINED UP.

Important news to the minor league clubs in the city has just arrived from W. J. Snyder, secretary of the O.B.A.A. He has carefully looked over the whole scene of activity among the minor teams in the province and foretells the first round of the play-offs. He states:

"At Peterborough, the Moose Club are on top and will draw a bye in the juvenile playdown.

"Grafton and Canucks are the leading clubs in the bantam series and the winner here will draw a bye in the first round of the Ontario championships.

"In the junior, the winner of the Kiwanis and Lockworks series will likely meet the Moose juniors of Belleville in the first round."

"In Western Ontario, Walkerville Chicklets and Ford City Tigers the the two clubs fighting for the Border Cities junior championship. The Tigers have a good chance to beat the O.B.A.A. junior champions of 1928.

"Tilbury and Chatham are tied for the Kent County junior honors. Both clubs are strong and the winner will be a worthy contender in the O.B.A.A. semi-finals."

There are five leagues operating in the juvenile series and the champions of Guelph will meet the T.A.B.A. winners the Hamilton champs playing the winner in the Niagara District, while the Moose team here gets a bye and will go right into the semi-final round.

There are seven groups battling in the Bantam series and here again the local champs wait while the six teams play in the first round and then go into the semi-final for the championship of the province.

* * * * * *

BLUE LARKSPUR LOOMS AS BEST MONEY WINNER.

Colonel E. R. Bradley is determined to make Blue Larkspur the leading money winner of all time. Keenly disappointed when his son of Black Servant-Blossom Time failed to win the Kentucky Derby, Bradley now desires to make Blue Larkspur a "stand out" horse by having him eclipse Zev's money-winning record of $313,639.

Already Blue Larkspur is sixth in the list of high money horses. He bows only to Zev, Exterminator, Man o' War, Display and Sarazen, and the 1929 season is but half over.

* * * * * *

WILDCATS A FIGHTING TEAM.

The Bridgenorth Wildcats softball team is an outfit that never will admit defeat was well indicated in their game last evening with the Harrison crew. Faced with a seven run lead in the early stages the Cats never lost heart, but continued undaunted against the classy opposition of the Northenders, overcame that lead and went on to win.

It was the most sparkling game of the many brillint engagements that have featured the softball season. The fact that the winners came from behind caught the fans favour and they were loudly cheered. The result places Harrison's and the Wildcats in a tie for first place, with one loss each.

* * * * * *

WHERE TITLES SWING IN BALANCE

Canada's leading oarsmen are either in St. Catharines or are on their way to the Garden City for the Henley regatta which opens to-morrow, when University of Toronto and McGill University crews will go into action. United States clubs will be represented, and it is expected that the strongest opposition to the Canadians will be furnished by the Wyandottes, coached by Frank Hayes of Hamilton. Joe Wright and Jack Guest are already in St. Kitts, and, despite earlier reports, they are apparently in great condition. Wright is in for the battle of his life, according to those who like Guest's chances on this particular occasion. Formerly the best of pals, relations are now somewhat strained, and both will give every ounce of their strength in the bid for victory. This race looms up as the most important staged in this country for many years, and the waters of the canal at Port Dalhousie are due to be churned up considerably. Interest in the annual classic was never higher, and it is anticipated that record crowds will be there on Friday and Saturday. The Argonaut eight, defeated by the great London crew, will start as heavy favorites, and they should win without much trouble. While the oarsmen and scullers are holding sway in the Henley, the western division of the Canadian Canoe Association will stage its annual regatta at Hanlan's Island course on Saturday afternoon, a counter-attraction that will likely be well supported.

—Toronto Globe.

* * * * * *

FAVORS EMPIRE GAMES.

Another British paper has heartily endorsed the British Empire games that are planned to be held in Hamilton next year. The London Daily Express in an editorial says:

"Most people in Britain are heartily tired of international and Olympic games and the friction and unpleasantness they always breed. An imperial Olympiad for the Mother Country and the dominions and colonies would be the best of fun and the best of sport, and we should all learn from it what fine fellows we are."

YOUTH IS DROWNED LEARNING TO SWIM

Two Chums Present,, But Neither Could Swim Enough to Save Him.

SAULT STE. MARIE, Ont., July 23.—(Canadian Press). — Lawrence Brown, 21, son of Mr. and Mrs. Alexander Brown, St. Joe Island, was drowned yesterday afternoon while bathing off the "P" Line dock with Gordon Capp and Alvin Eddy. Brown, who could not swim, remarked that "this is as good a time to learn as any" and then jumped into the water. When he came to the surface he was seen to be in trouble and Capp, himself a poor swimmer, made several attempts to reach him but without success. When Brown disappeared Capp ran to the home of Frank Clark some distance away, and Clark succeeded in recovering the body, but it was too late. It is thought that Brown was stunned by the cold water.

DONCASTER, Eng., July 23 (Canadian Press Cable).—Walter Gay, second in the Derby last month to Trigo, has been scratched from the St. Leger, fifth and last of the season's classics, to be run over the mile and six furlongs course here on September 11.

The colt is owned by Lord Wolavington, and is by Captain Cuttle out of William's Pride.

LARGEST ENTRY IN THE HISTORY OF LOCAL CLUB

Eleven Outside Rinks Are Taking Part in Big Contest.

DRAW IS MADE.

Games Are Opened By J. J. Duffus, Who Offers Cup For Competition.

The fourth annual tournament of the Ladies' Lawn Bowling Club is being staged on the local green today with twenty rinks entered from Belleville, Cobourg, Lindsay, Campbellford and nine rinks from the local club. This is the largest entry in the history of the club, each year it is getting bigger aand better and entries have already been received for next year when the bowling will be on the new greens on McDonnel street which will be the best in Canada.

The old bowling green never looked prettier than on this its last festive day, with its flags and bunting floating in the breese and the velvety greens forming an attractive background for the ladies pretty white and colored gowns. The tournament was formally opened by J. J. Duffus, who was introduced by H. Martin in a very flattering style as the best looking, best speaker, best sport in the city.

Mr. Duffus midst much applause made a nice speech telling the ladies why he was so interested in sport, both from the standpoint of health and also as creating a friendly spirit, a spirit of good sportsmanship which should be encouraged. He also offered the club a cup for tournament competition next year. Before closing he referred to Herb Martin's great diplomacy in managing the ladies' club and spoke of an example of this gift which he had witnessed on a visit to Belleville Curling Club.

The following is the personnel of the rinks:

PETERBOROUGH

Miss Allen, Mrs. Borland, Mrs. Staunton, Mrs. McGee.
Mrs. Coleman, Mrs. Eldred, Mrs. Archibald, Mrs. McLeish.
Mrs. Miller, Mrs. Deyman, Mrs. Andrews, Mrs. Greyson.
Miss Sedgwick, Mrs. Gimblett, Mrs. Wiggins, Mrs. Darcy.
Mrs. Greenslade, Mrs. Seymour, Mrs. Cheverill, Mrs. Nigh.
Mrs. Wright, Mrs. Devey, Mrs. Welch, Mrs. Moore.
Mrs. Hutchinson, Mrs. Williams, Mrs. Freeman, Mrs. Hepburn.
Mrs. Y tes, Mrs. Bredin, Mrs. Wood, Mrs. Fanning.
Mrs. Graham, Mrs. Henry, Mrs. Martin, Mrs. Mowry.

LINDSAY

Mrs. Baker, Mrs. Collins, Mrs. Martin, Mrs. Cowan.
Mrs. Robertson, Mrs. Shelly, Mrs. MacLean, Mrs. Irvine.
Mrs. Arnolds, Mrs. Byrson, Mrs. Ketcher, Mrs. Brown.
Mrs. Crichton, Mrs. Adams, Mrs. Armstrong, Mrs. Snider.
Mrs. Mark, Mrs. Brass, Mrs. Nicolls, Mrs. Lyons.

BELLEVILLE

Miss McKeown, Davis, McGinnis, Bleaker.
Miss MacLean, Hurley, Burbridge, Aylsworth.

COBOURG

Miss Wilburn, Lockie, Melville, McKinnon.
Miss Wilson, Young, Plews, Greer.
Miss MacLeod, Watson, Jex, Skitch.

CAMPBELLFORD

Miss Wiggins, Archer, Burks, Lealan.

It is estimated that there are 1,304,300 persons bearing the family name of Smith in the United States. The "Johnsons," with 1,024,300, run second.

TENNIS CONTEST IS IN SIXTEENS

Only One American Representative Is Left In Ladies' Contest.

DOUBLES START TO-DAY.

TORONTO TENNIS CLUB, Toronto, Ont., July 24. — (By the Canadian Press.)—The fourth day of play in the Canadian Lawn Tennis Championships finds events thinning down rapidly towards the finals. The men's singles, which only two days ago appeared cumbersome with its 115 entries is now practically out to the last "sixteens." Two juniors, Donald Gunn of Toronto, and J. O'Hara of Ottawa, have to play for the right to the tenth place in the sixteens, while the 14th place rests between John Proctor and C. E. Pyne, both of Toronto.

To-day's pairings of the survivors should bring thrilling duels all down the line. In the order of the draw Frank Shields, New York, meets Alex. Campbell of Toronto; Leo Hilts, Toronto, plays C. W. Leslie, of Montreal; Dr. Arthur Ham, Toronto, meets the veteran F. C. Baggs of New York; W. Leroy Rennie, of Toronto, plays his old rival, Willard Crocker of Montreal. In the lower half Walter Martin, Regina, plays the winner of the Gunn-O'Hara game; Don Strachan, of Philadelphia, meets the stalwart Johnny Doeg, Santa Monica, Cal., 7th ranking player in the United States; Gilbert Nunns plays the winner of Pyne and Proctor; while at the bottom of the draw Jack Wright, Canada's No. 1 man, plays C. W. Aikman, of Montreal, who is an opponent to be respected.

The ladies singles is down to the last "eights" and here again the situation is full of interest. It is the most representative ladies' event in many years. Mrs. A. F. Reise of Saginaw, Mich., is the one American representative left. She is ranked second in the Western States. She meets Mis Phyllis Rykert, Ottawa, in the first of the qualifying rounds for the semi-finals and the Ottawa competitor will make things interesting for Mrs. Reise; Mrs. Woodbury of Halifax plays Mrs. O. E. Gray of Toronto and this match should be very close. In the lower half Mrs. J. F. Jones of Halifax, plays Mrs. Coke of Toronto. In the last bracket Mrs. A. N. Lewis of Winnipeg, the Manitoba champion, will face her hardest match when she meets Miss Olive Wade, the 18-year-old Toronto girl, who many critics fancy for the Canadian title this year.

A start will be made in the mixed doubles to-day and the other events will be brought down to the "eights."

The weather is almost perfect for tennis. Great interest is being shown in the games and the courts of the Toronto Tennis Club are crowded every afternoon.

GOLF NOTES.

CLUB CHAMPIONSHIP.

First Round.

Must be played by July 29th or before:

De Graw vs. Herbert Brasburn.
J. W. McDermid vs. F. C. Webber.
J. Wearing vs. F. M. Dela Fosse.
A. Mowat vs. Dr. J. C. Green.
Dr. Wood vs. R. Abbott.
G. A. Macdonald vs. A. H. Stratton.
Dr. McPherson vs. C. H. Askerman.
R. Grant vs. Fred Green.

FARMER KILLED IN STORM

LINDSAY, July 23.—In a lightning storm, which was short but fierce, George A. Thompson, a prominent farmer of Sunderland, was instantly killed. He had been plowing when he took shelter under a maple tree. The bolt struck a telephone pole a few feet way and crossed to the maple tree.

PICTORIAL GOLF

STRAIGHT LEFT POSSIBLE WITH HIGH BACKSWING

Many pros insist that Bobby Jones does not employ a straight left at the top of the swing. They say it is impossible and that it only suggests straightness. As a matter of fact, it is straight and made possible because he holds his hands very high, sometimes even above the top of his head.

This lengthens out the arc in his swing and is the chief reason of his long hitting. Jones times his shots so beautifully that he can take care of any evil effect that might come from the apparent lack of leverage obtained by most golfers from crooking the elbow. Jones appears to hit from the left shoulder, making this the hub instead of the stomach.

(Copyright 1929 by the Bell Syn., Inc.)

SOMERVILLE ENTERS U.S. GOLF CONTESTS

British and French Champions Also Enter Big Tournament.

NEW YORK, N.Y., July 24. — (Canadian Press).—C. Ross Somerville, of London, Ont., amateur golf champion of Canada, is among the entries for the United States National Amateur Golf Championship which will be played at the Pebble Beach course, Del Monte, California, during the week of September 2. Entries closed last night.

Along with Somerville will be the champions of three other countries headed by Robert T. Jones, Jr., of Atlanta, who recently won the United States open championship, Cyril Tolley, amateur champion of Great Britain, and Jack Westland, champion of France, have also sent in their entries. The entry list includes over 200 players.

Ruth Chatterton in the Paramount ALL-TALKING Picture "The Doctor's Secret" At the Capitol, Thursday, Friday and Saturday.

DEYELL FAMILY HOLDS REUNION

Fifth Generation of Clan Represented at Big Picnic.

175 PRESENT

One of the most remarkable reunions ever effected in this district occurred recently in the gathering of one hundred and seventy-five descendants of John Deyell, an early pioneer of this county, at Wallace's Point, when an afternoon was spent in making and renewing friendships. Many relations met for the first time and others were re-united after having been separated for many years.

Of those present, some represented the fifth generation of the family. They came from widely scattered points among which were Peterborough, Otonabee, Smith, Centerville, Millbrook, Mariposa, Windsor, Detroit, Rochester and Frobisher, Saskatchewan.

A unique feature of the gathering was a supper in the evening when all sat at one large table and broke bread as a united family. The happy spirit of sociability that prevailed as old reminiscenses and bygone memories were recalled, made the occasion one that will be remembered for many a year among the re-united relatives. A short program was provided after the supper.

Came to Canada in 1816

John Deyell came from County Monaghan in Ireland with his wife in 1816 and was the first settler in the Township of Cavan. He situated his farm at Centerville which is now on the Provincial highway. A hardy pioneer, he braved the severe toil and hardships that were the lot of the early settler.

At the time of his settlement the land had to be first cleared by dint of hard labor with the crude implements of the day. The axe, scythe, and plow were the standbys of the farmers of the time. Even trails had to be made to supplement the highways of the day—the lakes and rivers. Few comforts were available to mitigate the bitter winter weather and what luxuries were to be had at the time in the more civilized sections of the world could not be procured in so secluded a district.

For many years John Deyell conducted a lodging house on his farm. It was well-known for many miles around and was the gathering place of many residents of the district. A sign hung in front bore his motto "Live and Let Live."

Man of Strong Convictions

This motto is a key to the character of the old pioneer. He was a man of strong convictions and rigid principles, evidences of which were to be seen every day in his life. The outstanding traits of his character are to be found reflected in a great many of his descendants.

His family consisted of nine children, five sons and four daughters. They were, Robert, William, Samuel, John, Thomas and Margaret, Eliza, Ester and Mary Jane whose married names were respectively Mrs. Armstrong, Mrs Hutchinson, Mrs. Ryan (later Mrs. Barrie) and Mrs. Lancashire.

These settled in different parts of the country and were pioneers in most of the districts in which they settled. They made invaluable contributions to the improvement of this country. They were leaders in the thought-life of their communities. It is of note that one hundred and seventy-five of these descendants were able to convene in re-union. The members of the family are now to be found in all the walks of life having taken advantage of educational training.

At the gathering it was decided to repeat the event every year, and thus bind the family more closely together.

Prevents Stone Bruises

ONE small stone puts a barefoot boy out of the running—but ten thousand stones fail to keep *Gum Cushioned Tires* off the road. Even though each stone crashes into the *same spot*—the live gum cushions will absorb each successive shock. What better tire-protection would you have? And you pay no more for them. Go to Gum Cushion Tire Stations—they'll show you.

"Built Better to Wear Better"

Gutta Percha & Rubber, Limited, Toronto

The largest All-Canadian Rubber Co. Founded in 1853

Sold Exclusively by

THE WATSON TIRE & RADIO SUPPLY CO.

446 George Street, Peterboro.

TILLIE THE TOILER

By Russ Westover

BRINGING UP FATHER

By George McManus

MUTT AND JEFF

By Bud Fisher

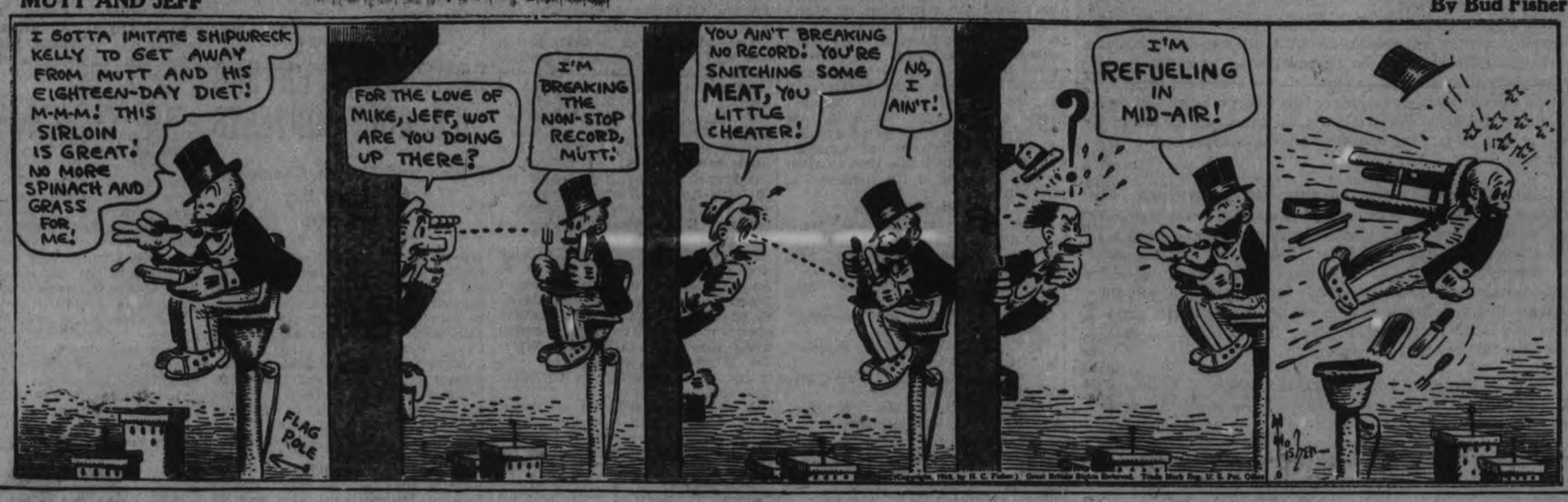

TAILSPIN TOMMY

By Hal Forrest

POP

By J. Millar Watt

S'MATTER POP

By C. M. Payne

SOUND AUCTION BRIDGE

By WILBUR C. WHITEHEAD

The World's Greatest Authority

UNBIDDABLE GRAND SLAM

	♠ 10 7 4 ♥ K 6 2 ♦ 9 8 5 ♣ K 10 3 6	
♠ K 6 3 ♥ Q J ♦ A 6 4 3 2 ♣ 8 5 3	N W E S	♠ A Q J 5 2 ♥ A 10 9 8 ♦ K 7 ♣ J 2
	♠ 9 8 ♥ 8 7 5 4 ♦ Q J 10 ♣ A Q 7 4	

Auction Bidding

	1st Rd.	2nd Rd.
S	Pass	Pass
W	Pass	Pass
N	Pass	Pass
E	1 ♠	

Contract Bidding

	1st Rd.	2nd Rd.	3rd Rd.
S	Pass	Pass	Pass
W	Pass	3 ♠	Pass
N	Pass	Pass	Pass
E	1 ♠	4 ♠	

This deal illustrates another one of those situations which arise not infrequently wherein a Grand Slam, although not biddable, is made by a fortuitous opening and lay of the cards.

Salient Points of Bidding

Auction Bidding: East has a sound Fourth Hand Spade bid, holding 3½ Quick Tricks and the probability of six tricks in all, assuming partner to hold the normal expectancy of support, to wit: the probability of three tricks including at least three cards of the trump (Spade) suit. It may be of interest to note how East figures his hand to be worth six Probable Tricks: Spades, 4½ Probable Tricks, the half representing the chance that the King may lie to the right or to the left of him; Hearts, 1 Probable Trick with strong plus values for the 10-9 and a possibility of establishing the 3 for a long trick; Diamonds, ½ Probable Trick, depending on the position of the Ace; Clubs, none, but a plus value for the Jack-2, which may or may not be usable depending on partner's precise holding. Thus East holds the probability of six tricks together with strong plus values, as stated above.

Contract Bidding: Following East's Fourth Hand Spade bid, showing as it does at least 6 Probable Tricks inclusive of at least 2 Quick Tricks, his partner has either two raises or none. The point here is that if West does not hold the average expectancy of support including at least three Spades, he cannot assist at all, but with such average holding can raise the bid to three odd in view of East's original Fourth Hand bid. West figures his hand as follows: Spades, 1 supporting trick for the King; Hearts, ½ supporting trick for the half chance of ruffing a third round of suit; Diamonds, 2 supporting tricks for the Ace, the double valuation applied as the Ace should not only take a trick in itself but may also provide an entry for taking a needle finesse and may further establish long cards either in own hand or in hand of partner, which cannot be definitely valued in advance. So figured, West has 3½ supporting tricks which, with three Spades to an honor, justifies a jump assist to three odd, following which East carries the bid to a game contract.

The Play

South leads initially the Queen of Diamonds, the correct lead in this situation, which East wins with the King and returns a Diamond, South playing the Jack, won by Ace in Dummy. A third Diamond lead, trumped by East, sets up two Diamonds in Dummy.

Declarer now takes three rounds of trumps, winning the third trick with the King, and lays down Dummy's two good Diamonds, discarding thereon his two losing Clubs. Next he takes the Heart finesse, leading the Queen from Dummy and whether North covers or not, it will be seen that he makes the remaining five tricks, to wit: 4 Hearts and the last trump. Thus a Grand Slam is made by virtue of everything going "just right;" the adverse Diamonds split 3-3, the adverse Spades split 3-2, the King of Hearts placed in North's hand, and the refusal of South to lead initially his Club suit headed as it is by the Ace-Queen. There is, of course, not the slightest justification for bidding a Slam on this deal, and if bid, a Slam is defeated as South's proper lead against a contract of six or seven is the Ace of Clubs.

Mr. Whitehead will answer questions concerning your bridge problems. Write to him, care of this paper, enclosing self-addressed, stamped envelope.

Copyright 1929 by Auction Bridge Magazine, Inc. Distributed by Bell Syndicate, Inc.

NO NAVAL CHANGES

WELLINGTON, New Zealand, July 24.—(C.P.)—Reports that New Zealand contemplates drastic changes in her naval policy are denied by Hon. T. M. Wilford, Minister of Defense, who says that not only will there be no changes, but there will be no permanent reduction in the New Zealand vision of the Royal Navy.

The New Zealand government recently consulted with the Admiralty regarding the loan of a third cruiser, in order to maintain the division at its normal strength while the Diomade was refitting in England in 193 and the Dunedin in 1931, but the idea was abandoned in the interests of economy.

DUNLOP
Cable Cord
TIRES

Every Strand Dependable

The Cable Cord Tire is outstanding in its general merits.

It is not a tire of one feature only.

The experience of the oldest, the most efficiently organized and universally established rubber industry is built into DUNLOP Tires.

They embody every worthwhile feature of construction that makes a tire reliable under all conditions of road service.

No exceptional claim may be made for any design of tire that is not also representative of DUNLOP Tires.

In the treatment of frictioned fabric the pure gum solution is applied under pressure, thus thoroughly impregnating each ply of cord in the body of the tire. No other method so effectively combines the requisite strength with elastic flexibility.

SC-7-9

The Supreme Product of the Master Tire Builder

The DUNLOP Tire & Rubber Goods Company is wholly Canadian and British.

You are trading at home when you buy DUNLOP Products — you benefit — so does Canada.

Sold by JOHNSTON'S

Tire, Battery and Radio Service

Cor. George and McDonnel. Phone 2123

HATS OFF

TO THE CLASSIFIED COLUMNS

They are the starting point of many people's success and prosperity

We Will Send For Your Copy.
RATES IF PREPAID
1c per Word or Figure Each Insertion
RATES IF CHARGED
1½c per Word or Figure Each Insertion.

'PHONE 1600

a For Sale—General

RED AND BLACK CURRANTS AND Gooseberries; fine quality. T. Lush. 'Phone 484 r 3. 6d-21-9674A

REED BABY CARRIAGE. APPLY 232 Burnham Street. 3d-22-9807A

CREAM LLOYD STROLLER, GOOD condition. 'Phone 1636M. 3d-21-9764A

HOUSEHOLD FURNITURE. 273 RUbidge. Telephone 1649J. 3d-21-9769A

TWO TIRES, GOODYEAR CORD, size 30 x 3½. 'Phone 1101. Peterborough Tool Works. 2d-22-9816

DEW WORMS FOR SALE. 'PHONE 1768J. 6d-26-9830A

BABY CARRIAGE, CHEAP; CLEAN, good condition. 'Phone 2583J. 3d-23-9811A

CREAM REED BABY CARRIAGE, good condition, $8.00. 416 Mark. 2d-22-9832A

HOUSE FURNISHINGS, SINGER Sewing Machine, Stoves, Table, Chairs. 263 King Street. 3d-23-9835A

ONE NEW LINOLEUM RUG, SIZE 9 x 9. 326 Stewart Street. 2d-22-9818A

INFANTS' CLOTHING AND BEDding, Ladies' and Gent.'s Clothing, Novels, Verandah Screen, Sealers, Blinds, Dishes, Beautiful Victrola, Records, and other articles. 580 Charlotte Street. 3d-20,22,24-9681A

BABY CARRIAGE, MAIL CART style. 'Phone 1953M. 3d-17,24,31-9639A

THREE-BURNER FLORENCE OIL Stove, in perfect condition. 96 Lansdowne. 3d-21-9753A

TWO ROCKING CHAIRS, 1 COUCH, and Hen House. 'Phone 1964J. 3d-21-9750A

½-TON FORD TRUCK, NEW TIRES, in good condition. Apply Harry Jopling, 248 Murray Street. 3d-22-9762A

BICYCLE, IN GOOD CONDITION. 506 George Street S. 3d-21-9758A

TRUCK LOAD OF DRY WOOD, $2½ a Load. 'Phone 2176J. 3d-21-9759A

FOR SALE — A COMPLETE NEW Range of Birthday Cards, Birth Congratulation Cards, Graduation Cards, Sympathy Cards, and "Sorry-You-Are-Ill" Cards. See them at The Peterborough Examiner, South Store. dtf-A

HORSE, WAGON, AND HARNESS. Apply 301 Louis Street. 6d-23-9714A

BABY CARRIAGE, CHEAP. APPLY 45 McDonnel Street. 3d-22-9791A

HOUSEHOLD FURNITURE, INCLUDing Phonograph, etc. Apply 36 Hunter E. 3d-22-9782A

STEP LADDER, $1; CAMP COTS, $1½; Desk, $4; Drophead Singer Sewing Machine, Extension Tables, Parlor Tables, Beds; Tub Stand, Wringers, Tubs, Dishes. Apply 59 Aylmer (near Perry). 3d-22-9797A

JOISTS, LUMBER, MACHINERY, Pulleys, Belting, Windows, Windshields. 'Phone 2026W. 2d-21-9801A

FOR SALE — ATTENTION THRESHERS — Rasping for all makes of Clover Huller Machines, No. 1 Set, $42.00; No. 2 Set, $36.00; Nails, 10c per Pound. Sets include complete Rasping of best quality for Huller and Concave. Also Grate Bars for every make of Engine, Smoke Stack Screens and Stacks, and all Thresher Supplies and Repairs. McCRAE'S FOUNDRY, LINDSAY. 7d-24-7648A

b For Rent—Houses and Apartments

FRONT BEDROOM FOR 2 BOARDers 356 Stewart Street. 'Phone 3299J. 3d-21-9756B

SEMI-DETACHED SIX ROOMS, central; fully modern. Possession immediately. 'Phone 3493. 3d-23-9824B

SMALL, COMFORTABLE HOUSE (Duplex), conveniences. Apply 188 Antrim. 6d-24-9757B

FURNISHED ROOMS, BOARD IF desired, Apply 127 Smith. 3d-21-9766B

THREE ROOMS AND KITCHENETTE (Unfurnished), heated; conveniences; central; reasonable rent. Apply 174 Aylmer Street, Evenings. 3d-21-9774B

FURNISHED ROOMS, CENTRAL. 'Phone 2168W. 2d-21-9770B

WOULD RENT THREE ROOMS, very reasonable, to Married Couple, if man would look after furnace. 450 Rogers Street. 3d-21-9805B

BEAUTIFUL FURNISHED DOWNstairs Room, with Kitchenette; suit Couple or Gentleman. 601 Water. 3d-23-9830B

HOUSE, MODERN, WITH GARAGE, 123 Crescent Street. Apply 148 Antrim. 6d-26-9833B

SEVEN-ROOMED APARTMENT, 263 King Street. 3d-23-9834B

BATHROOM OUTFIT

SIXTY-NINE DOLLARS BUYS BATHtub, Closet and Washbasin, all best heavy castiron porcelain enamelled. A complete water supply and sewage system for your home costs less than you imagine. Catalog and full particulars free. Halliday Company, 17 Halliday Building, Hamilton, Ont. 2d-6,24

b For Rent—Houses and Apartments

STEAM HEATED APARTMENT. Furnished, Unfurnished; newly decorated. 'Phone 2026W. 2d-21-9800B

FOR SALE OR RENT — HOUSE, good location, north side, 558 Gilmour Street. J. E. Patte. 'Phone 2316. 6d-22-7640B

APARTMENT, WITH GARAGE, 541 George Street. Possession given August 11st. Apply Schneider Bros., Jewellers. 3d-22-9788B

SMALL APARTMENT, FURNISHED or Unfurnished. 389 Queen. 3d-22-9779B

THREE ROOMS, CENTRAL, CHEAP. 384 Aylmer Street. 3d-22-9778B

c For Rent—General

EAST CITY GARAGE, SUITABLE for Storage or Mechanical Work. Apply 36 Hunter E. 3d-22-9783C

ROOM FOR CAR IN GOOD GARAGE. Apply 217 Rubidge. 3d-23-9836C

d Real Estate

SMALL HOUSE, LARGE GARDEN, near Western Clock. Apply 129 Sophia Street. 3d-22-9808D

LOT FOR SALE, MURRAY STREET West. 'Phone 2625J. 4d-22-9765D

FOR SALE — MODERN 6-ROOM Bungalow. 'Phone 1593W. 3d-21-9733D

FOR SALE—TWO GOOD CITY LOTS One on Prince Street, other near Queen Mary School, West-end. For terms, write E. Christopher, 32 Wyndham Street, Guelph, Ont. 3d-23-7676D

FOR SALE — LARGE CORNER House, suitable for Service Station. Apply Box 9819, Examiner. 1d-21-9819D

FARM FOR SALE.

FOR SALE OR EXCHANGE—FARM of 100 Acres, more or less, between 75 and 80 Acres in Crop; a good muskrat marsh, well watered, and good buildings. Apply to R. H. Guthrie, R. R. No. 1, South Monaghan, Ont. 3d-23-9812D

MUST SELL TO WIND UP ESTATE —Good 8-Room Brick, Modern, West part City. Apply 421 George Street. 'Phone 273 Evenings. 5d-16,18,20,22,24-9593D

FOR SALE — 80-ACRE FARM, CON. 2, Lot 1, Ennismore; Good Brick House, Barn; everything in good shape. Apply Joseph Lowes. 3d-21-9744D

FOR SALE — 4-ROOM HOUSE, South-end, close to factories. Must be sold at once. See this To-night. 'Phone 2444W, or call 459 Donegal Street. 3d-22-9789D

SIX-ROOM BRICK HOUSE FOR Sale, ten minutes from City limits, South; terms reasonable. Write Box 9798, Examiner. 3d-22-9798D

f Boarders Wanted

ROOMER WANTED, GENTLEMAN preferred. 45 McDonnel. 3d-22-9790F

BOARDERS WANTED, NEAR C.G.E. 148 Park Street. 3d-23-9823F

FURNISHED ROOMS, BOARD IF wished. 'Phone 2821. 3d-22-9803F

g Help Wanted—Male

MAN WANTED, OVER 25, TO LEARN Salesmanship; average earnings to start, $25 per week; opportunity for promotion. Apply after 7 p.m., 145 London Street. 2d-21-9793G

FIRST-CLASS CAR MECHANIC; NO other need apply. South-End Garage. 3d-22-9809G

WANTED— MOULDERS AND COREmakers, used to heavy Marine work. Write, stating experience and wages expected, to Box 7672 Examiner Office. 3d-23-7675G

YOUNG MAN TO LEARN BARBERing. Apply corner Lansdowne and Park. 3d-21-9760G

$10 TO $20 PAID WEEKLY FOR spare time work at home. No Canvassing. Write Auto Knitter Company, Toronto, Department 39. mtw-G

h Help Wanted—Female

WANTED — COOK. APPLY PERsonally, Montgomery House, 3d-21-9772H

WANTED — GENERAL FOR SMALL Family; sleep out. Apply Mrs. J. H. Eastwood, 464 Weller Street. Telephone 23. 3d-23-9836H

WANTED — GIRL AS COMPANY for a Lady; Room, Board and Home privileges, $5 per week. Write Box 9825, Examiner. 2d-22-9825H

DINING-ROOM GIRL. AMERICAN Hotel. 3d-21-9761H

i Employment Wanted

FIRST-CLASS CARPENTER DEsires Work by Day or Contract. Estimates given. Telephone 3428W. 2d-22-9813J

MARRIED MAN, WITH SMALL Family, desires Work on Farm. Apply Mrs. L. Little, R. R. No. 4 Peterborough. 3d-23-9815J

TEACHERS WANTED. y

PROTESTANT TEACHER WANTED for S.S. No. 11, Methuen. Applicant please state salary expected, and qualifications, to Mrs. Norris Whitney, Sec.-Treas., S.S. No. 11, Methuen, Round Lake P.O. 6d-23-7649Y

l Agents Wanted

WANTED NOW MAN AS SALESman for Peterborough district. Guaranteed sales rights. Free equipment. Finest Stock. Particulars write Pelham Nursery Co., Toronto. 28d-172-9028L

FOR SALE AT THE EXAMINER OFFICE

SHELF PAPER CARDBOARD, ENvelopes, Nurse's Temperature Charts, Receipt Books, Rent Receipt Books, Short Lease Forms, Paper for Lamp Shades, In Memoriam Cards, Sympathy Cards, Customs Invoices, Tags, Correspondence Cards, Plain Cards of all kinds and sizes, Butter Paper, Adding Machine Rolls, Scratch and Visiting Cards, Blotting Paper Wrapping Paper. dtf-2250

BUILDING MATERIALS

CUT PRICES DURING JULY AND August. Bargain Circular now ready offers Fir Doors, 2.98; Glazed House Sash, 1.35; Barn Sash, Glazed 75c; Heavy Coated Corrugated Metal Roofing, 5.55; Asphalt Shingles, 25c; Slate Roofing, 2.98; Oak Flooring, 6c; House Paint, 69c Quart; Insulating Board, half-inch, 43.00 thousand feet; Wall Board, 28.50 thousand. Ready cut Garages, only 25.00 down; Pumping Engine with Jack, 49.90. Bargains in Plumbing Goods, Metal Siding, Pumps, Sinks, Roof Coating, Metal Ceiling, Garage Doors, Combination Doors, etc. Write for Free Circular. Halliday Company, 17 Halliday Building, Hamilton, Ont. 3d-4,6,10,13,17,20,24,27,31

HOOVER PLANS EXPENSES CUT

Will Cut Outlay To Lowest Point in National Defense Plans.

FORM ARMY COMMISSION.

WASHINGTON, July 24—(Canadian Press).—With United States expenditures for purely military purposes exceeding those of any nation in the world, President Hoover yesterday announced a general program for curtailing these outlays to the lowest point that will produce an adequate national defence.

As an important result, the Chief Executive hopes a reduction in taxes can be effected. The estimated military disbursements of the next four years he regards as greatest obstacle in the way of a cut in the federal tax schedules.

Through a new international agreement on naval arms, Mr. Hoover hopes to reduce the cost of maintaining United States sea forces, and as a means of slashing army costs, he plans to establish a commission of leading army officers within the general staff to determine where savings can be made.

m Lost

WATCH, IN LINDSAY OR ON LINDsay-Omemee, Highway. Finder please leave at Examiner. Reward. 3d-21-9742M

WHITE WIRE-HAIRED TERRIER, one brown ear ("Pat") Strayed from Mr B. Shortly's Island, Stoney Lake. Reward. Return to Mr. B. Shortly, Boschink Narrows, Stoney Lake. 3d-22-9784M

CLEVELAND BICYCLE, BLACK frame, from the Y.M.C.A., on or about July 1st. The person who took same will save further trouble by returning to 507 Homewood. 'Phone 365J. 2d-21-9781M

MONDAY NIGHT, ON GEORGE Street, between Hunter and Brock, Lady's Wrist Watch. Finder please leave at Examiner. 3d-22-7670M

PARKER JUNIOR FOUNTAIN PEN. Telephone 446F. 3d-23-9837M

SATURDAY NIGHT, METROPOLItan or Woolworth's Stores, Small Parcel. Finder please leave at Examiner. 'Phone 1695J. 1d-21-9831M

o Live Stock

FOR SALE — JERSEY COW, DUE to freshen this month. Apply E. Burston, Bridgenorth. 3d-21-7655O

FOR SALE — JERSEY HEIFER. Apply 616 Rogers Street. 3d-21-9757O

FOR SALE—6 PIGS, 6 WEEKS OLD. Mrs. Stevens, R. R. 5, Peterborough. 3d-22-9756O

FOR SALE — ACCREDITED HOLsteins—7 Heifers, due October. 1 Heifer, due August 1. Apply B. V. Harvey, Lakefield. 3d-22-0804O

FOR SALE — BLACK PONY, SAFE for Children to drive. 540 Romaine Street. G. H. Rogers. 3d-21-9773O

q Wanted

WANTED — MAID FOR SMALL family. Telephone 473. 3d-21-9774Q

WANTED — EXPERIENCED FARM Man by the day. 'Phone T. W. McIndoo, 137 r 23. 3d-21-7658Q

WANTED — WOODEN PUMP, SUPplied Installed; also Well Cleaned. Apply Hartley Avenue, Evenings. 'Phone 1948W. 3d-21-9754Q

WANTED — SMALL FURNACE. Sewing Machine, Singer preferred. 'Phone 1101, Peterborough Tool Works. 2d-22-9817Q

WANTED — RASPBERRY PICKERS. G. M. Moncrief. 'Phone 1437W. 3d-23-7839Q

s Used Cars For Sale

1923 FORD COUPE — UPHOLSTERing, tires, and general condition good; cheap for cash. 'Phone 592J. 3d-21-9755S

FOR SALE — OLDSMOBILE COACH, Essex Coach, Chevrolet Sedan, at bargain prices as lease expires soon. Pulkinghorn's Garage, Hunter Street. 3d-21-9763S

FOR SALE — FORD COUPE, LATE Model; perfect condition. 'Phone 2452W. 2d-22-9814S

t General Notice

HARRY SMITH, CARPENTER — Repair Work Done, Clothes Reels for Sale. 180 Brock Street. 'Phone 1374M. 26d-46-9741T

HARRY SMITH, CARPENTER — Repair Work Done, Clothes Reels for Sale. 180 Brock Street. 'Phone 1374M. 26d-174-9076T

CARPENTER WORK DONE — Houses built any style. Many designs to choose from. Hardwood Floors Laid and Finished, and Prices Right. 'Phone 1103. 6d-23-9717T

NOTICE. — BARBERING AT YOUR House. Time and terms. 'Phone 2958. 3d-23,25,29-7666T

PETERBOROUGH AUTOMOBILE Wrecking Station, Aylmer Street (end of Freight Sheds). New and Used Parts Supplied. Guppy Brothers, Licensed Wreckers. Telephone 1645W. 2d-21-9799T

r Personal

PERSONAL CHRISTMAS GREETING Cards — Agents Wanted to take orders for the finest line ever shown in Canada. Regal Art Co., Manufacturers, 310 Spadina Avenue, Toronto. 3d-26,10,24-7269L

PLEATING, HEMSTITCHING, Cleaning and Pressing. Canada Pleating Supply Co., 'Phone 2291. Office: 173½ Simcoe Street. Up-13d-3,5,8,10,12,15,17,29,22,24,26,29,31. 7471R

STORES TO LET CENTRAL, LOW RENT

A. LOW & CO.

385 BETHUNE ST.
Phone 697.
Nights and Holidays: 1027 or 3122-W.

READ THE WANT ADS.

BRITISH DELEGATES WELCOMED TO AFRICAN SCIENCE MEETING

President Sir Thomas Holland, of England, Addressed Meet in Africa.

PROMISED FINE TIME

CAPE TOWN, July 24.—(C. P. Cable via Reuters).—An interesting interlude in the official welcome to delegates of the British Association for the Advancement of Science, the majority of whom reached South Africa today, was an exchange of greetings between Hon. Jan Hofmeyr, president of the South African association, and Sir Thomas Holland, president of the British association. Sir Thomas' father was a president of Springfield, Manitoba.

The president of the British association once learned Spanish because he had undertaken to advise the Colombian government on mineral concession law. Similarly, in order he might feel more at home during the South African meetings of the Association, he had been assiduously learning to speak African, and had been reading South African papers in the Dutch language.

Read Africans Book

Sir Thomas referred sympathetically to the death of Dr. W. J. Viljoen, noted South African educationist, a few days ago. He said he had read a book reproducing the spirit of the veldt, translated into Afrikans by Dr. Viljoen, and quoted a passage from the book. He concluded by expressing the thanks of all the visitors for the extraordinarily kind arrangement for welcome of the party.

Sir Ernest Rutherford, former president of the British Association, supported Sir Thomas' remarks. He had been in South Africa two days whereas Sir Thomas had arrived today, Sir Ernest said, and therefore he felt entitled to speak as an authority on South African hospitality.

Many Lands Represented

The international character of the conference was emphasized by Sir Ernest, who pointed out that Sir Thomas was a Canadian while he himself was from New Zealand. Many delegates from foreign countries were attending, he pointed out.

Hon. Mr. Hofmeyr caused laughter by remarking he had received a note in Afrikans from Sir Thomas, and when he had ventured to criticise the spelling of certain words, had been confronted by Sir Thomas with the standard Afrikans dictionary, showing the spelling was correct.

"We will do our best to make you happy," Hon. Mr. Hofmeyr concluded, speaking in Afrikans. His remarks were seconded by Hon. A. P. J. Fourie, administrator of the Cape province, and by the Mayor of Cape Town, who also dwelt on the great stimulus to science in South Africa by the visit of the British Association.

CLOSE CHECK-UP ON MOTOR DRIVERS

Minister of Highways Will Deal Severely With Careless Drivers.

TORONAO, July 23.—"I am more concerned regarding accidents on the highways than those who are sitting on Coroner's juries," said Hon. George S. Henry, Minister of Highways today in connection with the usual week-end toll of accidents and death," resulting on the highways.

"I am taking steps to do what we can to relieve the situation," continued Hon. Mr. Henry. "We will have to have a more strict driver's examination, and while we have had some people get by who should not be driving, yet there will be few.

"Highway Officers are instructed to watch drivers, and where they find them careless, their driving will be the subject of further examination."

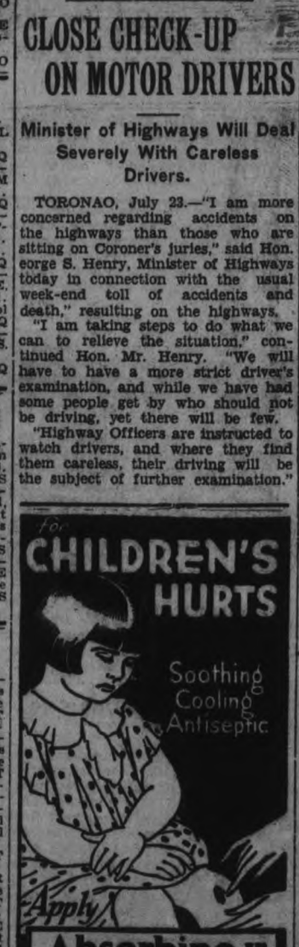

BE prepared for those frequent "S.O.S." calls from the children for First Aid—keep a bottle of Absorbine, Jr., always handy. For cuts, burns, bruises, sprains and strains this famous liniment and antiseptic is invaluable. No wound is so slight that it may not become infected and cause serious trouble if neglected. Whenever an accident happens, wash the cut or bruise immediately and thoroughly with Absorbine, Jr. It takes out the pain and inflammation and prevents infection. $1.25—at your druggist's. 33

Rub out pain by rubbing in Absorbine Jr

Whiskey Barons In Canada May Never Be Extradited

OTTAWA, Ont., July 24.—(Canadian Press). — No application for the extradition of "the dozen or more whiskey barons" who fled to Canada from Ecorse, Mich., following their indictment at Detroit early this year has been received by the Canadian Government, it was stated here to-day. Officials declined to comment on what action might be taken in the event of such a request being received.

MUSIC CHARMS BIG AUDIENCE

Lowell Patton and Ernest Toy Prove Masters of Piano and Violin.

PLAYED FAMOUS PIECES.

The musical program at the Canadian Chautauqua tent yesterday afternoon and evening proved to be just as great a drawing card as the eloquent and charming address of the cultured mandarin of the evening, Dr. Tehy Hsieh.

A violinist and a pianist who seemed, as far as temperament and type were concerned, to be an absolute contrast, and yet who made a perfectly satisfactory and harmonious duo, provided the music and they did it in a fashion that brought them renewed and sincerely enthusiastic applause for every number. As an addition to his piano repertoire, Lowell Patton gave some very entertaining little recitations, and also provided splendid accompaniments for the violin music of Ernest Toy

Master of Instruments

To Mr. Toy, perhaps, belong the honors. With the king of instruments answering to his mood in a varied program of classical and popular violin numbers, he played a wonderful assortment of selections. A sincere and gifted violinist possessing a high degree of technical proficiency, he plays with that absorbed, listening quality of the musician who throws everything he has into the production of flowing, smooth melody. His tone is of the cantabile type that sings clearly through major and minor moods and he displays the bowing that uses the whole arm rather than the wrist. A demonstration of his ability was given in the music that sang through the strings on a hot afternoon. There is nothing that a violin objects to so much as warm, thundery weather and the protesting strings usually vibrate unpleasantly to the atmosphere of a sultry day. Mr. Toy's tone was as smooth as clear and sweet as if the thermometer stood at normal.

Accomplished Pianist

Lowell Patton is a pianist of the brilliant type who delights his audience as much by his vivid, charming personality as by his masterly handling of his instrument. He plays with swift, vibrant mannerisms and his evident favorite music is of the sparkling, etched French school. Added to his skill as a pianist was his dramatic presentation of little brief bits of elocution that were delivered with the same charming manner. He proved very popular with the children, and gave several selections for their benefit.

The afternoon's program included such well-known and delightful violin numbers as Schubert's "Serenade" described by Mr. Toy as "the world's greatest love song"; Saint Saens' "Le Cygne", illustrative of the graceful swan and played with muted strings; a masterly rendition, unaccompanied, of Haydn's "Hymn to the Emperor" Wieniawski's "Valse Capricioso"; a melody by Ambassador Dawes; a collection of favorite rlish airs in an "Irish Fantasy"; the "Clock" number from Haydn's 35th Symphony, and several request numbers that included the "Humoresque" by Dvorak, Bethoven's "Minuet in G" and Schubert's "Ave Maria."

In the evening, Mr. Toy played beautifully the well-known "Cavatina" by Raff, a graceful Brahms waltz, "The Dance of the Goblins" with its fantastic interludes, Fritz Kreisler's "Old Refrain" setting and the dainty Oriental bit, "Tambourin Chinois."

Discussed Violin

Mr. Toy's explanations of many of the technical difficulties of the violin and his prefatory descriptions of his numbers and their handling, added much to the interest of his playing. His hearers discovered just what pizzicati meant, and double-stopping and harmonics and arpeggia playing, and the use of the staccato and dancing bow.

Mr. Patton's piano contributions to the musical program were equally varied and pleasing. In the afternoon, he played two compositions by the modern French composer, Farjean, in "The Naiad and the Spirit of the Stream" from a cycle called "Pictures from Greece" and the same composer's "Mercury" with cadenzas of flying quicksilver melody; "Alla's Holiday" from Friml's light opera, "Katinka"; and a transcription of his own of "The Rosary" in which the noble melody is embroidered by the lightsome vagaries of the player's mood.

In recitations that had in several instances a musical accompaniment, Mr. Patton showed a light and merry touch. He sang Tom Skeyhill's "Vagabond" as a musical monologue, a little bit composed by Mrs. Harold Peat, wife of the famous Private Peat, and entitled "Niggers in Georgia" and "Sweet Pee Gee Lee" all about an Oriental child who didn't like her own manner of dress. This was dedicated to Dr. Hsieh and was followed by the capricious funniness, for the children, of "Pipe Down, Little Maid, Pipe Down." Then he recited Robert Service's "Fleurette" a brief composition all about Granny and a humorous thing called "For He was Scotch and so was She."

In the evening, Mr. Patton played his own rendering of the "Barcarolle" from "The Tales of Hoffman" again with self-interpreted embroidery, a rousing Sousa march, and a composition of his own, vivid and descriptive, called "A Day on the Prairie in Saskatchewan. A poem about John and Jim and, a delightsome bit about the little Western girl who longed to go to Ireland; "The Prairie Child", were his elocutionary contributions to a splendid program.

TWO DAYS REMAIN TO USE RAILROAD

Association Hope to Have Hydro Take Over Lakeshore Road.

WINDSOR, Ont., July 24.—(Canadian Press).—For another 48 hours at least the Windsor, Essex and Lake Shore Railway will be operated by the company from whom the Windsor, Essex and Lake Shore Railway Association purchased the road in June of last year. This is a concession made by the company following certain representations made to them yesterday.

It is now expected that within the next few days the enabling by-laws and debenture by-laws will be passed by the nine municipalities which form the association and that by approaching Premier Ferguson it will be possible to validate the position and have the Hydro take over operation and control within the next two weeks.

Ask Your Neighbors

"I was all run-down, tired all the time and could not do my housework. My eyes were dull, my tongue was coated and I did not want to eat. A neighbor told mother about Lydia E. Pinkham's Vegetable Compound. I began taking it and now I am hungry all the time. I sleep well, my nerves are good and I have told lots of friends how the Vegetable Compound has helped me. I have also used Lydia E. Pinkham's Sanative Wash and I feel lots better. I will be glad to answer any letters."—*Mrs. H. E. Winters, 827 S. Willow St., Faribault, Minnesota.*

Lydia E. Pinkham's Vegetable Compound

Railway Time-Tables

CANADIAN PACIFIC RAILWAY
(Corrected to date)

Going East—
8.10 p.m.—Indian River, Norwood, Havelock, Tweed. Daily except Sunday.
11.50 a.m.—Havelock, Tweed, Kingston, Smiths Falls, Ottawa, Montreal, Quebec, Boston and New York. On Sunday to Havelock only.
12.40 a.m.—Havelock, Tweed, Kingston, Perth, Ottawa, Smiths Falls, Montreal, St. John, Boston and New York. Daily except Saturday. Sleepers Montreal and Ottawa.
1.10 a.m.—Havelock, Tweed, Perth, Smiths Falls and Ottawa. Daily.
Going West—
4.55 a.m.—Myrtle, Toronto, Guelph, Goderich, Hamilton, Galt, Woodstock, St. Thomas, London, Chatham, Detroit, Chicago and New York. Daily.
5.55 a.m.—North Toronto, Agincourt, Owen Sound, Orangeville, Teeswater and Brampton. Daily except Sunday.
7.25 a.m.—Toronto, Hamilton, Brantford, Buffalo, New York, Galt, Woodstock, London, Chatham, Detroit and intermediate points. Daily except Sunday.
7.00 a.m.—Bethany, Lindsay, Orillia Port McNichol, Midland, and intermediate points. Daily except Sunday.
8.30 p.m.—Toronto, Hamilton, Buffalo, Rochester, Boston, Woodstock, London, Windsor, Detroit, Chicago, and intermediate points between Peterborough and Toronto. Makes connection with the Trans-Canada Limited for Winnipeg and Vancouver, Daily.
8.30 p.m.—Lindsay, Toronto and intermediate points. Daily except Sunday.

CANADIAN NATIONAL RAILWAY TIMETABLE
(Corrected to date)

Train No. 96—7.15 a.m., for Port Hope, Oshawa, Toronto and makes connection for points on main line east.
Train No. 93—8.20 a.m., for Lindsay, Blackwater, Orillia, Midland, North Bay and Toronto.
Train No. 371—8.30 a.m., for Lakefield.
Train No. 99—9.35 a.m., for Hastings, Campbellford, Belleville and connecting with the International Limited for Kingston, Brockville, Montreal, Halifax, Portland, Boston and New York.
Train No. 97—12 noon, for Port Hope, Oshawa, Toronto, Guelph, London, Chicago, Hamilton, Buffalo, New York and Philadelphia.
Train No. 100—12.15 p.m., for Keene, Hastings, Campbellford, Belleville, connecting with the "Inter City Limited" for Ottawa, Montreal Quebec and Halifax.
Train No. 373—12.10 p.m., for Lakefield.
Train No. 95—5.15 p.m., for Lindsay, Orillia, Midland, Toronto, making connection with the "Confederation" for Sudbury, Winnipeg and Pacific Coast points.
Train No. 98—6.05 p.m., for Lindsay (Saturday only).
Train No. 94—8.50 p.m., for Port Hope, Kingston, Montreal, Quebec, Halifax, Boston, New York and carries through sleeper Peterborough to Montreal.

"ALL THAT ONE COULD WISH FOR"

Pease "Economy" FURNACE

To thousands Pease Furnaces have brought new meaning to the word "coziness." This was the experience of the writer of the following letter:

"I have a house that was claimed to be impossible to heat. With the Pease Economy Furnace I have had good results up to the present and have no fear whatever the weather may be. The Pease Furnace is all that one could wish for."

A dozen things contribute to this efficiency—special features developed and perfected by Pease engineers. For instance, heated gases are not directly discharged, but travel along radiating surfaces that extract nearly all the useful heat. Come in and have us explain these furnaces to you.

GOODFELLOW & WELCH
Peterborough
E. J. MILLAGE
Lakefield
Local Pease Representatives

REGISTER Of Social and Business Meetings

The Register is published to enable organizations planning major meetings to know in advance, and reserve, evenings on which there are no rival attractions. It will pay Peterborough organizations to consult the Register prior to settling dates. Responsible officers should mail notices well in advance.

Before deciding a date for any event, consult the Register to ascertain that there is no conflict with other events—and then send in YOUR date quickly so that other organizations will not use it.

Organization:	Event:	Place:	Time:
	Friday, July 26		
St. George's S.S.	Picnic	Rice Lake, Wall.'s Point	8.30 a.m.
	Tuesday, July 30		
Canadian Florists' Ass'n	Convention Opens	.....	.....
	Thursday, August 1		
Snake Charmers' Ass'n.	Meeting	Y.W.C.A.	8.00 p.m.
	Saturday, August 3		
All Saints' S.S.	Picnic	Rice Lake	8.00 a.m.
	Tuesday, August 6		
Queen Alexandra Circle A.O.F.	Meeting	W.O.W. Hall	.....
	Tuesday, August 13		
Stanley A.O.F.	Meeting	W.O.W. Hall	8.00 p.m.
	Tuesday, August 20		
Queen Alexandra Circle A.O.F.	Meeting	W.O.W. Hall	8.00 p.m.

RUBBER STAMPS

RUBBER STAMPS OF ALL KINDS Leave your order with The Examiner. If you can't call, 'phone dtf-2349

BARRISTERS AND SOLICITORS

GORDON & ELLIOTT — Barristers, Solicitors, Notaries, Patents and Trade Marks, Money to Loan. Telephones 219 and 2591.—Hon. G. M. Gordon, K.C., Alexander L. Elliott.

PECK, KERR & McELDERRY—Barristers, Solicitors and Notaries. Office, Water street, Peterborough. Money to loan at the lowest current rates of interest. Telephone 1950. E. A. Peck, M.P., F. D. Kerr, K.C., V. J. McElderry, K.C.

EMMETT F. SHEEHY—Barrister and Solicitor, Bank of Commerce Building, corner Hunter and Water streets, Peterborough. Money to Loan. 'Phones: Office 2168, Residence 1307. 17r-June2,29

R. R. HALL—Barrister, Solicitor, etc., Peterborough, Ont. Office, corner of Hunter and Water streets, over the Canadian Bank of Commerce. Trust Funds to loan on easy terms of payment.

JAMES FORDYCE STRICKLAND—Barrister, Solicitor, Notary Public, Peterborough. 'Phone 191. Money to Loan. 375 Water Street.

MEDICAL.

DR. C. C. CRAGG, Eye, Ear, Nose and Throat. Office, Clinic Building, corner Charlotte and Reid. 'Phone office 2000, house 3012.

DR. BUCHANAN, F.R.C.S., Edin., M.R.C.S., Eng., Eye, Ear, Nose and Throat Specialist, corner Water and Murray Streets, Peterborough.

THE CLINIC'S DEPARTMENT OF PHYSIO THERAPY, fully equipped with all the Latest Appliances, has been placed under the supervision of Dr. Murray Fraser, who has recently returned from a Special Course of Instruction in that work. 96d-91-7446

SURVEYORS.

SMITH & SMITH — Land Surveyors and Engineers. Offices: 212½ George Street. 'Phones 642, 2272.

VETERINARY.

DR. W. F. McELROY, Vet. Sur. Office and Residence, 280 Charlotte street. Charibond Building, Peterborough. 'Phone 1623L.

SOUVENIR BOOK

AN OPPORTUNITY OF A LIFETIME. Get a copy of Souvenir Book, "Peterborough's Contribution to Canada's Diamond Jubilee." It is full of actual scenes of the Parade and Pageant. On sale at Examiner's South Store at 75c each, with mailing envelope. dtf-2349

DAVIS-THOMPSON COMPANY, LTD.
Insurance and General Agency.
433 GEORGE STREET - PHONE 40

Emergencies and Opportunities Alike Can Be Taken Care of With a Savings Account

THRIFT MEANS HAVING, BEING AND DOING

4% ON DEPOSITS

Deposit something Pay Day where the Interest Rate is Worth While

Open an Account with This Savings Bank TO-DAY

Office Hours: 9 a.m. to 4 p.m. Open Saturdays until 5 p.m.

THE TORONTO SAVINGS AND LOAN COMPANY
Phone 53.
437 George St., Peterborough.

LOCALS

WOOD BARGAIN.

Excellent value in green buttings at three dollars for large team load. The Peterborough Lumber Co. Ltd. Phone 3180. 6d-21-7629

NOTICE.

The Examiner is now on sale at stores of W. S. Bogue, druggist, and Michael Halpin, grocer, George Street S. 3d-21

NOTICE.

Order your coal now at summer prices. We will put it in at your convenience. Conger Lehigh Coal Co. Ltd. T. O. Donaldson, local manager. Phone 48. dtf-6559

PORT HOPE — THURSDAY, JULY 25TH — ST. MARY'S SOCIAL.

Excellent Supper, Games, Fun, Novelties, Amusements. Come and bring your friends for a pleasant outing. 3d-21-7656

"WE ARE PREPARED"

to give you the best to be had in all COAL AND WOOD in Quality and Service; guaranteed to give A1 satisfaction. Prompt delivery. All at current prices at

J. E. A. FITZGERALD
Phone 111. 253 Hunter Street
16d. 29. 7580

SPECIAL

Dry mixed slabs, $3.00 per ½ cord cut. Bakers, phone 676.
M.WF-Sept. 3-7477

ORCHESTRA PRACTICE

Symphony Orchestra will practice Thursday evening in Conservatory Hall, at 8 p.m.

NOTICE.

The taxi-cab involved in the accident on the Lindsay highway Saturday night did not belong to Gerald Dunford, 376 Stewart street.
1d-21-9621.

SALT

We can give you the highest grade salt on the market either in blocks or bags. Frank H. Dawson, Flour, Grain, Seed, Salt, 380 Water street. Phone 55. Wed.-Sat.-t.f.

LOYAL ORDER OF MOOSE.

Members are requested to attend urgent meeting To-night at 8 p.m., to arrange for Funeral of Bro. P. J. Asta. Be on hand sharp. Dictator.
1d-21-7679

NOTICE.

Now is the time to have your eavetroughr repaired, also that leaky roof. Give us a call phone 99 and get our estimate. Goodfellow and Welch, tinsmiths and plumbing Water street.
m.-w.-s-3931

ST. GEORGE'S SUNDAY SCHOOL PICNIC, FRIDAY, JULY 23

To Harwood and Wallace's Point by steamer 'Stoney Lake'. Leave George street wharf, 8.30 a.m., Lock street wharf, (near Rye's Pavilion) 9 a.m. Adults, 60 cents; children, 5 to 14 years, 30 cents. Scholars' (free) tickets can be obtained at the Church basement tomorrow (Thursday) evening, from 7 to 7.30. 1d, 21, 7678

CHEMONG BUS SCHEDULE.

Wednesdays and Sundays—Leaving George and Charlotte Streets, at 3 p.m., at 9 p.m.; Leaving Chemong at 3.30 p.m. and 9.30 p.m.

Week-day Schedule — Leaving George and Charlotte Streets at 9.15 p.m. and 11.30 p.m.; Leaving Chemong at 9.30 and 1.30 o'clock. Conveyance to all parts of City. 'Phone 2560. Border Transit, Ltd.
3d22-7672

THE AIR IS DIFFERENT

Lake of Bays is one thousand or more feet above sea level, and the altitude of this sequestered group of lakes combines with the fragrance of the pines to give the visitor a new vigor in life. You have real enjoyment—golf or paddling all day long without tiring. You eat heartily and sleep like a log.

Select your own type of accommodation, for here you have them all from rustic cottage to the most pretentious of hotels. Canadian National Railways' comfortable trains connect at Huntsville with the steamer for all points on the lakes.

Ask any Canadian National Agent for information and literature on this attractive country. 2d, 18 24

MALE VOICE CHOIR.

Peterborough Male Voice Choir members are requested to attend a short practice in St. Paul's Church Hall on Friday evening at 7.30. All members are urged to take part in the concert in Victoria Park that evening, when they will be assisted by the Symphony Orchestra. A fine program has been arranged, under the leadership of Martin B. Chenhall, A.R.C.O., and Rupert Gl'ddon, conductor of the orchestra.

R. FARTHING,
PHOTOGRAPHER
Prices and styles to suit all tastes from $1.00 per dozen upwards
Studio George St. Opp. Examiner.
m.w.f

MECHANIC WANTED
First-class Mechanic. No other apply — South-End Garage.
3d-21-9808

PIANO TUNING
WILLIAM R. POTTER,
'Phone 2324J.
6 King George Street.
90d-95-5724

EXPERT
MILL WORK
Sash, Doors, Frames, Stairs, Interior Trim and Cabinet Work of all kinds.
Lath and 5X B.C. Shingles.
CANADIAN ALADDIN CO., LTD.
Phones 952-2080J.
W-8

ABBOTT'S ELECTRIC REPAIR
Induction Motors, Fans, Washing Machines, Vacuums, Meat Slicers of all makes. Motors changed for different voltage or speed. Motors bought and Sold. Estimates given —Prompt Service. 'Phone 2397
15d-11,13,16,18,20,23,25,27,30, 1,3,6,8,10,18 9519

SCHOOL OF NURSING
Ontario Hospital, Cobourg
Apply at once for class commencing 1929-30.
Address Superintendent of Nurses.
6d-18,20,24,31,3,7-7619

Bewdley Regatta
AUG. 7, 1929.
Events start 2.00 o'Clock.
Evening Dancing and Band.
See posters for further particulars.
7d-23,24,27,29,31,3,5-7671

PARIS CAFE
Most comfortable and modernly equipped eating house in the City.
Accomplished chefs serve cooking just like the meals at home.
Full Course Dinner Daily
PARIS CAFE
415 GEORGE ST.
Phone 2156.
10d-27

STONEY LAKE
Steamboat Service
Steamers will leave Lakefield at 9 a.m., 12.45 p.m., 5.45 p.m., on arrival of Train leaving Peterborough at 8.30 a.m., 12.10 p.m., and Bus leaving Peterborough at 5.15 p.m.
Steamers will leave the Lake to have Passengers arrive in Peterborough at 8.10 a.m., 11.35 a.m., and 7 p.m.
Further information on application to
FRANK G. YOUNG, Manager
434 Park Street - 'Phone 548

Diamond Engagement Rings
We are showing a beautiful assortment of Diamond Engagement Rings in the very newest designs.
These Diamond Rings are of 14-kt. and 18-kt. White or Green Gold set with very brilliant and perfectly-cut Diamonds of very high quality.
The new Step Diamond Ring is a masterpiece of workmanship with one larger diamond in centre and steps on sides engraved or set with Genuine Cut Diamonds and are moderately priced from $60.00 to $350.00.
Let us show you our Special Solitaire mounted in Green and White Gold with Blue-White Diamond at $50.00.
When looking for a Diamond let our experience help you. We will also examine your Diamond Rings at any time free of charge, so that you will be sure that they are safe.
WARNE BROS.
DIAMOND HALL
Phone 830

WEDDING BELLS

WOODGATE—FALLIS.

The marriage was solemnized quietly at eight o'clock on Monday evening, in St. Luke's Church, of Della Mae, youngest daughter of Mr. and Mrs. J. Fallis of McDonnel Street, and Charles Edward Woodgate, youngest son of Mrs. Woodgate and the late W. H. Woodgate. The ceremony was performed by the rector, the Rev. G. J. Bousfield.

Mr. and Mrs. Woodgate will live in Peterborough.

RESKO-WALDRON

The marriage was solemnized on July 22 at Trinity United Church Parsonage by the Rev. David Wren, of Mr. Joseph Resko, of Peterborough and Miss Elizabeth Emily Waldron, of North Monaghan. They were attended by Miss Isabella Johnson of North Monaghan and Mr. John King, 544 Chamberlain street.

Mr. and Mrs. Resko will reside in Peterborough.

OBITUARY

PETER J. ASTA.

Survivors of Peter J. Asta, who came to his death on Saturday evening, are two brothers, Frank and Joseph, five sisters, Mrs. B. R. Strano, Mrs. P. DeCarionis, and Misses Madeline and Amelia Asta, all resident in the city, and Mrs. D. Sarricini, of Toronto, as well as his parents, Mr. and Mrs. C. Asta, of 515 Parnell Street.

The deceased was born in Peterborough, and has lived here all his life. He was educated in the local schools. As a member of the Sacred Heart Church and the Loyal Order of Moose he had gained a wide circle of friends.

The funeral will be held from his late residence, 515 Parnell Street, to the Sacred Heart Church to-morrow morning at 8.45, and thence St. Peter's Cemetery. Rev. Father O'Brien will officiate.

CARL ALEXANDER.

The death of Carl Alexander, infant son of Mr. and Mrs. Harold C. Agnew, occurred in the city this morning. The funeral will take place on Thursday afternoon to Little Lake Cemetery.

MRS. ANN QUINN.

Mrs. Ann Quinn, wife of the late Martin Quinn, of Bridgenorth, passed away on Tuesday afternoon after a short illness. The deceased was born in King's County, Ireland, and came to this country when a young girl. Her kindly, loving disposition attracted many friends to her, by whom she will be greatly missed.

Left to mourn her loss are four daughters, Mrs. Aaron Mann of Bridgenorth, Mrs. James Hickey, 550 Homewood Avenue, and Minnie and Elizabeth at home, and two sons, Thomas and Morte, also at home.

The funeral of the late Mrs. Quinn will take place from the family residence, 164 Stewart Street, on Thursday morning at 8.45, proceeding to St. Peter's Cathedral, and thence to St. Martin's Cemetery at Ennismore.

SARAH JANE BAILEY

EMILY, July 24.—(Examiner Correspondence)—There passed away on Monday afternoon, Sarah Jane Boate, wife of the late Sidney Bailey. The death occured in Emily Township where she resided all her life, highly esteemed and beloved by all who knew her.

Survivors who remain to mourn her loss are a loving mother, one daughter Mrs. Melville Elliott of Emily and one son Cleveland residing on the homestead. There are also four grandchildren: Aulin, Thelma, Jack and Howard Bailey and one brother, Wellington Boate of Carberry, Manitoba.

The funeral was held on Wednesday afternoon at 2 o'clock from her late residence to Emily Cemetery. Rev. Blanchard conducted the service. A wealth of floral tributes indicated the high esteem in which the deceased was held in the community. Pall-bearers were: George Deyell, William Fife, Evans Storey, Albert Franks, Arthur Franks and John Darling.

There are two distinct species of camel in the Old World. One is the one-humped camel, the Arabian, and the other is the two-humped camel, the Bactrian.

For Sale By Tender
The Butcher Tools, Blocks, 2 Refrigerators, and small stock of Canned Goods, belonging to the butcher business of W. KEMP, 352 CHARLOTTE STREET, are offered for sale by tender.
Address tenders to E. F. Mason or F. J. A. Hall, Sheriff.

RADIOLAS
HOT POINT STOVES AND APPLIANCES
MOTORS AND MAZDA LAMPS
All C.G.E. Products for Sale by
W. GORDON HALL
Electrical Contractor
88 London Street, 'Phone 1403W
m.w.f

UNSIGHTLY HAIRS
Permanently removed by Electrolysis. Graduate Dermatologist, formerly of Hiscott Institute. Expert Facial and Scalp Massage Skin Diseases successfully treated. Anne Graham Logan, 750 Geo. St. Phone 3102 for appointments.
m.w.f

CAMPBELL'S
CB
BRAND
DAIRY PRODUCTS
PHONE 320
MILK, CREAM
BUTTER, ETC

Peterboro Tool Works
Ring Gears at Wholesale to Machine Shops and Garages.
Rear 176 Simcoe.
Phone 1101.

MAIN STREET TOPICS

Jabs and Jottings as Picked Up by an Examiner Reporter

PHOTOS TAKEN

All the important places about the city were photographed this afternoon.

TO ADDRESS CLUB

H. C. Hudson, general superintendent of the employment service of Canada will be in the city on Friday when we will be the speaker at the Kiwanis Club, whose invitation he has accepted to come and address the members along popular topics.

STORM HARMLESS.

The storm that skirted the city yesterday and which did considerable damage in the country was not effective in Peterborough. Although the clouds rolled up thick and threatening and forked tongues of lightning looked dangerous nothing serious was reported. Only a little local trouble was reported by the Bell system while the fire department was not troubled and the Peterborough Utilities in the city also report O.K.

TRANSFORMER STRUCK

Lakefield was less fortunate and the village was plunged into darkness for a short time after a transformer on the tower was struck by lightning which broke the insulation and allowed the current to be grounded. This transformer was cut out and the lights came on about 9.30. Men working to-day to repair the trouble.

WHOOPEE MEETING.

Inverlea Park, beside its swimming attraction has developed another amusement feature. For the last few nights parties have gathered around and have held sing songs and had a real merry time. Last night about sixty people, old and young, gathered and with the assistance of ukeleles, mouth organs and other instruments had a high old time making whoopee from about eight to ten last evening. Keith James entertained the crowd with step dancing and singing while Ralph Adair, the life guard kept the singing underway. To-night there will be another gathering as they all seemed to enjoy it and intended to carry on again this evening.

COURSES POPULAR.

Since 1912, courses in agriculture have been held for farm boys during the winter months when they could be best spared from the farm.

These have consisted of lectures and demonstrations given by agriculture representatives and assistants, on subjects such as veterinary science, bees, fruits and vegetable growing, poultry, etc.

The courses rotated in counties and supplied a need that has been appreciated more and more each year by the young farmers of the province. During January and February last year thirty-two courses of a month's duration were held with a total enrolment of 1,142 boys or an average attendance of 23 boys per course.

From 1912-1929, eighteen years, the Agriculture representatives in different centres have held 607 courses with an attendance of 16,770 boys or an average of 34 courses a year attended by 28 boys.

RANGERS WILL CAMP.

The Peterborough Rangers are going to hold a camp at the Rifle Ranges, on the Norwood Road, August 3, 4 and 5. A camp of this nature was held two years ago, and proved very successful.

DARKIES ARE DEPORTED

Peterborough is not the only city to have trouble with its circuses. Chatham had an experience recently which was similar to that of the local one. Two of the employees of the Sells Floto organization which was playing in that city grew tired of circus life and quit.

They received the same treatment as did the band of darkies that did the same trick in Peterborough. They were arrested as vagrants and deported.

Fifteen Turkeys Killed When Lightning Hits Tree

Lightning killed fifteen turkeys under a tree on Edward Allen's farm in Douro late Tuesday afternoon. They had apparently flocked together for shelter from the storm that came up late in the day.

The same storm destroyed a large barn belonging to William Davis, a few miles south of War-

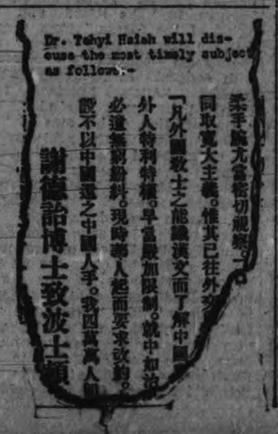

GRAFTON'S PLAN UNLOADING SALE

Management Orders Sale of All Overstock in the Store.

PREPARATIONS MADE

The management of the Grafton store report that they have received instructions from Mr. J. S. Grafton, vice-president of the company, to unload all overstock, regardless of loss or value of the goods. The staff have been busily engaged preparing for three days of phenominal selling, which the advertised prices in their full page advertisement to-day are bound to bring. When Grafton's announce a price-cutting sale, they never do things in half-way style, but slash off such astonishing slices from regular rates that the public find it hard to believe such drastic reductions can be true. A visit to the store, however, is a convincing argument, as every advertised value is just as it is quoted in the advertisement.

BRITAIN TO TAKE LEAD

(Continued from Page 1)

and peace which we hold in common.

"It has to be fitted in with certain international conferences but October at present seems a likely month."

Special Committee Formed

Turning again to the military question, Premier MacDonald said: "A committee to co-ordinate the three services for the purpose of cabinet consideration has been set up but as that co-ordination is no comprehensive enough to meet requirements of state arrangement suggested by the admiralty it is hoped to secure absorption of a large amount of Labor that would otherwise be discharged from the royal dockyards. Representatives of the dockyards and Labor will at once be consulted.

"We are indebted to the Board of Admiralty for the help they have rendered and I desire to say of them that having expressed their technical views on the mining of armaments which they considered to be necessary, they have furnished us with loyal help toward achieving our objective with the least possible dislocation and hardship."

Mr. MacDonald announced that that the governments of other powers represented at Washington in 1921 had been informed of the conversations and as soon as the way is clear they will be invited to the preliminary conference.

"So that we may all endeavor together to try to come to an agreement of comprehensive character" said the Premier, "the final agreement will be ratified at a place which I hope by common agreement be chosen by the United States as a recognition of the splendid part played by its president in these transactions. A report will be made to the Preparatory Commission on disarmament of the League of Nations as contribution to its work.

"If these intentions are fulfilled the request of the chairman of the Preparatory Commission made at Geneva March 15, 1928, that the power shall attempt to agree among themselves will be accomplished and we shall be in a position to pursue with that commission the difficult but essential problem of how to reduce the other forms of armament in accordance with the pledges given by the Allies at Versailles when imposing disarmament upon Germany and also in pursuance of the Peace Pact.

"To that end His Majesty's Government will direct its thoughts and its energies in co-operation with other nations as soon as this more immediate work of naval agreement has been finished.

"A general disarmament conference then will be possible. I am anxious that this House should not minimize the difficulties in our way or the time required for negotiations, but they may be assured that it will be our care to make our own policy clear and our desire to put our energies into a settlement without unnecessary delay."

WATCH THE POISONS.

When you swallow carbolic acid or tincture of iodine, by mistake, you at once become alarmed and say, "Send for a doctor, I have been poisoned". For one person poisoned from these preparations, there are thousand of persons poisoned daily from faulty elimination of poisons produced by the body itself. When the kidneys or the liver are not working well they fail to carry away these dangerous poisons and the result is that you wake up in the morning with a headache, a stiff back or stiff joints, caused by poisons that remain in the system. If you wish to correct this condition, procure a box of Dr. Banta's Kidney and Rheumatic Pills and they will enable the kidneys to eliminate these poisons from your body and will make you feel fit and active for any kind of work.

Dr. Banta's Kidney and Rheumatic Pills are for sale at Lynch's Drug Store. See Mr. B. and if they fail to do what we claim for them your money will be refunded.

BIRTH.

WATSON. — At Nicholls Hospital, on Tuesday, July 23, 1929, to Mr and Mrs. G. H. Watson, 300 Frederick Avenue—a daughter.

CUTMORE—At Nicholl's Hospital on Wednesday, July 24, 1929, to Mr. and Mrs. G. H. Cutmore, 223 Prince street, a son.

ADVERTISE IN THE EXAMINER

BRITISH ASPIRIN 3gr. Tablets, 100 in Box . 35c

BORLAND'S

VACUUM BOTTLES Stronger and Better 49c

Whether you are going on Holidays or not, there are Picnics, Parties, Week-end Trips to prepare for. And we are helping you because we have prepared this List of Necessities for you to take, all specially priced. — Real BARGAINS FOR THURSDAY, FRIDAY, AND SATURDAY.

TOOTH BRUSHES All Guaranteed
Reg. 50c 35c
Reg. 35c 23c
Reg. 25c 18c

DODD'S PILLS 33c

WASH CLOTHS
Reg. 20c 14c
Reg. 15c 9c

Modess, softer and better 49c
Kruschen Salt . 69c
Black Band Nipples, 4 for 25c
Pink Pills 31c
White Liniment. 20c
Sulphur Ointment 19c
Whip for Flies—Sss. Liquid and Sprayer 65c
Allen's Rum and Butter Toffee, Lb. 59c
Fresh Toasted Marshmallows, Lb. 29c
Liquid Brilliantine. 23c

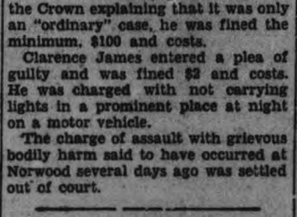

Keep a Picture Story of Your Trip! We have Modern KODAKS as low as $5.00. Others $1.25. Look Them Over! Take Plenty Films With You!

Shaving Brushes, 25c-49c
Georgian Balm.. 23c
Body Dusting Powder 69c
Perfumes—Rose, Lilac and Violet. Reg. 25c .. 17c dr.
Squibb Dental Cream 39c
Cream Olive Soap, 3 for 25c
Dressing Combs—for Men Reg. 35c, 25c
For Women, Reg. 50c 33c
Face Cream—Reg. 50c 29c

GENUINE THERMOS STRONGLAS BOTTLES
15oz. $1.98
30oz. $2.75
$4.00

CASTORIA 27c

WRITING PADS
Reg. 15c 11c
Reg. 25c 17c

'PHONE 274 We Deliver Quickly Anywhere in City

Borland's Drug Store

228 CHARLOTTE ST. Only 4 Doors From Aylmer

Eleven Months Boy Breaks Leg in Fifteen Foot Drop

Ronald, the eleven-months-old son of Mr. and Mrs. James King, Lake street, had a narrow escape from being killed when he fell out of an upper window to the pavement steps below, a distance of about fifteen feet, suffering a fractured thigh.

He was supposedly asleep in the upstairs room at the time of the accident and it is thought that he crawled to the window and reached for something on the veranda roof when he toppled out and rolled down the roof, dropping off the edge to the ground below.

Drs. T. G. Louden and G. M Fraser were called to the scene and the child was taken to Nicholls Hospital, where an X-ray was taken which revealed that the leg was broken between the knee and the hip.

The latest reports from the hospital state that the youngster spent a very good night, sleeping the greater part of it.

SPECTATOR HAS HEART ATTACK

Adam McWilliams Collapses After Son's Team Wins Game.

NOT FATAL.

Directly after the hectic game between the Bridgenorth Wildcats and Harrison's North Enders, Adam McWilliams collapsed in the seat of his car. Doctors state that he was suffering from a bad heart and that the exciting finish of the game was too much of a strain on his system.

The attack did not prove fatal and under medical care he gradually improved until he was able to leave and to-day he is a great deal better.

Mr. McWilliams is the father of M. A. McWilliams, the manager of the Wildcats, and he became so engrossed in the sensational finish of the game that it almost proved fatal. He was sitting in his car with his wife and family and when he attempted to start the motor he collapsed, suffering from the heart attack.

LONG DROUGHT STILL HOLDING

Water Supplies Fast Dwindling in All Parts of Stricken England.

NO RAIN IN SIGHT.

LONDON, July 24. — (By George Hambleton, Canadian Press Staff Correspondent.)— The great drought continues without a real break in sight. Guisely, Yorkshire, is threatened with a cut-off in its main supply, having only enough water to last seven days. Halifax, Yorkshire, has 43 days' supplies left. In Halifax all supplies have been stopped from 6 p.m. to 6 a.m. This saved a million gallons a day.

Light rainfall has done little to relieve the situation in Manchester, which has just 26 days' supply in reserve. By appeals for economy in water usage and various devices 10 million gallons a day are being saved.

Lincolnshire's wells and streams are drying up. Water is being taken by cart to outlying homesteads.

LAWN BOWLING

Owing to the tournament to-day, some of the games of the ladies' lawn bowling club were postponed yesterday. The following is the result of the games played. Mrs. H. Graham was in charge:—

Mrs. Graham, 11 vs. Mrs. Coleman, 10
Miss Sedgwick, 9 vs. Mrs. Wright 7.
Mrs. Greenslade, 20 vs. Mrs. Metcalfe, 8.
Mrs. Yeotes, 14 vs. Miss Allen, 10.

LOSES HIS GRIP ON RAFT, YOUTH SWEPT TO DEATH

Body is Recovered an Hour Later in Deep Water of Pond.

ST. CATHARINES, Ont., July 24.—(Canadian Press).—Elbert Theal, 17, was drowned in the Welland Canal last evening. Although unable to swim, he started to enjoy himself by paddling and hanging on a raft in deep water at a bridge over the narrow passage of water from the navigable channel to the waste pond. The current caused by the waste water wrested his grip from the raft and carried him to his death. His body was found an hour later.

In Police Court

Evidence in the form of an empty beer bottle and the testimony of his boarding house mistress was given in Police Court this morning to substantiate the claim of Robert Allen, charged with having liquor in a public place, and that the two bottles of beer found in a stall of the Johnston Hotel stable yard did not belong to him.

Constable Piercy's evidence yesterday was that Allen had tossed the beer into the stall while being hotly pursued by the constable. Allen had maintained stoutly that it wasn't his beer.

The boarding-house lady said that Allen had bought beer but a different variety from that picked up in the stall by Piercy. An empty bottle of the variety claimed to have been bought by the man was displayed in court.

Magistrate Langley will consider the evidence for two days before giving his verdict.

"Suppose we left it to you, how much would you fine yourself, $100 or $1,000?" asked the Magistrate of Thomas Elliott, who had pleaded guilty to having liquor without a permit. The man only grinned, and on the Crown explaining that it was only an "ordinary" case, he was fined the minimum, $100 and costs.

Clarence James entered a plea of guilty and was fined $2 and costs. He was charged with not carrying lights in a prominent place at night on a motor vehicle.

The charge of assault with grievous bodily harm said to have occurred at Norwood several days ago was settled out of court.

P. J. McCarthy of St. Louis, Mo., lifted a weight of 6,370 pounds by using his arms, legs and back on September 17, 1898.

Put a stop to
HAY FEVER
or Summer Asthma. You can—with RAZ-MAH Capsules—if you'll just start before the attack is due. You'll rejoice at the results. People with Hay Fever 20 years have absolutely stopped it with RAZ-MAH. It's wonderful! No sprays, snuff, smokes or serums. No harmful or habit-forming drugs. 140
DON'T LET HAY FEVER START.....USE
RAZ-MAH

BIRTH.

GRAHAM—To Mr. and Mrs. Geoffrey Graham (nee Thelma Purvis), at Oshawa, on Monday, July 22nd, a son (Geoffrey Purvis).

MARRIED.

RESKO—WALDRON.— On Monday, July 22, 1929, at Trinity parsonage, by the Rev. D. Wren, Emily, second daughter of Mr. and Mrs. J. Waldron, Frank street, to Joseph Resko, of Bridgeport, Conn.

IN MEMORIAM.

In loving memory of our dear husband and father James Northcott, who left us one year ago today.
—Sadly missed by Wife and Daughters.

IN MEMORIAM

THORNBECK.—In memory of my dear wife and our mother, who died July 24, 1921.
Oh! Mother dear, we think of you,
And think of how you died,
To think you couldn't say good bye,
Before you closed your eyes.
God knew that you were suffering
And the hills were hard to climb,
So He closed your weary eyes
And whispered "Peace be thine."
And no one knows a mother's worth,
Until she's taken from the earth,
The flowers we place upon her grave,
May wither and decay,
The love we bear for her who sleeps beneath
Will never fade away.
1d 19 9810

HOUSE, ALL MODERN, WITH GARage; rent, $40.00. Apply 173 Hunter Street, or 'phone 1605F. Evenings. 3d-22-9796B

WANTED — FIRST-CLASS MORTgage Loan, good security, 6½%. Apply 282 George Street. 4d-24-9828T

MAKE MORE ROOT BEER for the hot weather. Use ADAMS' ROOT BEER
25c. ADAMS' LIQUID 25c.
ROOT BEER
—or—
25c. ADAMS' ENGLISH 25c.
GINGER BEER
If you prefer ginger beer. Either one will be sure to please you, and it is not expensive. A bottle makes five gallons. 25 CENTS.
BOND'S DRUG STORE
Corner George and Hunter Sts.

CAMPBELLFORD SWIM
IN THE TRENT RIVER—OPEN TO THE WORLD
DISTANCE 3 MILES — $1,100 IN CASH — AUGUST 2ND
1st Prize, $500.00; 2nd, $250.00; 3rd, $125.00; 4th, $75.00; 5th, $50.00, and $100.00 to First Lady to Finish Course.
This Swim will be held in the beautiful waters of the Trent River at Campbellford in connection with the Old Boys' Reunion. Send in your entry now. Entry Forms may be secured from the following: LOU MARSH, Toronto Star; CHARLES HOLMES, Campbellford. Entries must be in by July 28th.
4d, 17 20 24 29, 7611

McCORMICK-DEERING NEWS
"Good equipment makes a good farmer better"
Published by
W. BURNS
THE FARM EQUIPMENT MAN
Vol. 1, No. 18 — Peterboro — Wednesday, July 24, 1929

Watch for the "News" each week. Suggestions and news items invited.
W. Burns, Editor.

Save the Surface

The blazing sun is harder on painted machinery than rain or snow—a fact little appreciated by too many farmers. A machine shed will make a binder last anywhere from one-fifth to half again longer than another binder that has been left to stand out-of-doors. Putting money into a machine shed is the best investment you can make.

Cutting hay with a new McCormick-Deering Mower is a snap. It cuts clean, pulls light, and runs like a sewing machine.

Fly-screen: An arrangement for keeping the flies in the house.

Attach a wheel to the outer end of your gate and you will not only support the gate, thereby making it last longer, but make it easier to open and close.

You buy twine by the pound but you use it by the foot. Make sure you get the length you pay for by insisting upon McCormick-Deering.

"Here's a piece in the paper," remarked the wife, "that says every third baby born in the world is a Chinese."

"Thank God," returned the husband, "that our child is only the first."

Cyrus Hall McCormick, inventor of the reaper, did much to produce lasting prosperity in this country.

Bread is cheap and the days of famine a thing of the past—due to the development of modern, labor-saving farm machinery.

Minister: "Aren't you ashamed to strike a boy smaller than yourself?"
William, puffing: "Oh, I'd rather be ashamed for hitting a small boy than be sorry for hitting a big boy."

One Massey-Harris No. 15 and two No. 21 Mowers to be dismantled and parts sold cheap.

So Long. See You Next Week.

W. BURNS—The Farm Equipment Man.

HOME EDITION

The Evening Examiner

IF IT WILL HELP PETERBOROUGH AND DISTRICT, THE EXAMINER IS FOR IT.

PROBABILITIES.
Fair and moderately warm to-night and Friday.

VOL. LXIII., No. 21 PETERBOROUGH, ONTARIO, CANADA, THURSDAY, JULY 25, 1929 PRICE THREE CENTS

WEST REQUIRES NO HARVESTERS THIS YEAR

BUSINESS SECTION DESTROYED BY FIRE

The photograph here shows part of the business section of Wainwright, Alta., which was swept by a fire that left only four business houses standing and reaped a toll of $750,000 damage. Wainwright is 127 miles east of Edmonton. The residential section escaped damage.

BUFFALO MAN BLOWN AS HUMAN TORCH INTO HASTINGS LOCK WHEN EXPLOSION SHAKES BOAT

Two Men Are Painfully Burned When Gasoline Explodes.

TAKEN TO HOSPITAL.

Lockmaster Rescued Owner of Cruiser From Water of the Trent.

Two men were painfully burned by an explosion of gasoline fumes on the cabin cruiser "Mistral" as it was about to enter the Trent River lock at Hastings Wednesday afternoon at 5 o'clock. They were rushed to St. Joseph's hospital, and in spite of an inexplicable ban against press enquiries it was learned that one of the men is seriously burned about the head, arms and breast, and the other is suffering with burns on the arms and face.

It was reported that their names are Kellogg and Putnam of Buffalo, and that Putnam is the more seriously burned, although his condition is not considered dangerous.

Blown From Cruiser.

From Hastings it was stated by an eye-witness that one of the men was blown out of the launch by the force of the explosion, although another version was that he was trying to leap to the lock wall. He was dragged out of the water by Claude Hoard, the lockmaster. His upper clothing had been burned off, most of his hair and he was in great pain.

From various reports it was learned that the "Mistral" had approached the lock and signalled for the opening of the highway bridge; but engine trouble developed and the owner of the boat called out that he would have to tie up for twenty minutes. One of the employees on the Government dredge which is operating along the retaining wall of the river below the lock looked into the cruiser and noticed a leakage of gasoline. He decided it was healthier to get out. It is understood that the leak was from a glass tube by which the gasoline was pumped up into the engine. A drain pipe was opened to carry off the flooding gasoline and as the two men of the boat company were engaged about the engine the explosion of fumes flamed suddenly around them.

Both men jumped immediately from the blazing interior, and it was stated that one of them especially was momentarily a human torch.

Seven Men On Board.

The "Mistral" caried seven passengers including the working crew. They gave immediate help to Kellog and Putnam and also fought the fire around the engine.

Dr. Campbell of Hastings was called and a nurse, who happened to be passing, also rendered aid that eased the men's pain. They were brought to Peterborough in automobiles, and this morning it was learned that although both had been severely burned, neither was in a dangerous condition, although Putnam's enjuries were rather serious.

Enquiries at the hospital, to the physician and on virtually every hand met with the same response, that the Buffalo party strongly objected to any information about the accident being given by those with whom Kellog and Putnam had come in contact as a result of their mischance.

The "Mistral" is from the port of Beachford, Buffalo, and the owner is said to be C. W. Bennett, although Putnam was referred to as the "boss."

I'm Alone Arbitration By Stimson and Massey

WASHINGTON, D.C., July 25.—(Canadian Press).— Secretary Stimson announced to-day that he will confer Friday with Vincent Massey, Canadian Minister to Washington, regarding the appointment of the Canadian and United States Arbitrators for the I'm Alone case.

The I'm Alone, a vessel of Canadian registry, was sunk by a Coast Guard vessel during a rum chase in the gulf of Mexico several months ago. After an exchange of several notes on the question ,the two Governments decided to submit the matter to arbitration.

LORD PARMOOR ANSWERS QUERY

Conservative Leader Severely Criticizes Action of Government in Lord Lloyd Affair.

CHANGE OF POLICY.

LONDON, July 25. — (Canadian Press).—During debate to-day in the House of Lords on Lord Lloyd's resignation as High Commissioner in Egypt, announced yesterday, Lord Parmoor reaffirmed the Labor policy of the 1924 Government towards Egypt.

Dealing with Egypt's internal affairs, he said the Laborites had always desired, while reserving certain points such as international questions and the Sudan, that arrangements should be made which would enable Egypt to become an independent sovereign country as regards its internal affairs.

Lord Parmoor, who is Lord President of the Council, denied that there was any discourtesy extended toward Lord Lloyd, and stated that all members of the Government regretted that the High Commissioner had found it conscientiously necessary to resign his position.

Regarding a suggestion that the resignation had been provoked, Lord Parmoor said he wished to make it as clear as he possibly could that if Lord Lloyd had any view of that kind such a charge was altogether incorrect.

LONDON, July 25 (C.P.).—A statement from Lord Parmoor on the resignation of Lord Lloyd as High Commissioner of Egypt, was provoked by a motion introduced by the Marquis of Salisbury, Conservative leader in the House of Lords to-day.

The Marquis said he hoped the gov-

(Turn to Page 5, Please)

POPE EMERGES FROM VATICAN

IMPRISONMENT OF HOLY FATHER BROUGHT TO END

Pontiff Is Followed By Large Religious Procession To St. Peter's Square.

BLESSES HUGE THRONG.

Papal Procession Was Headed By Pontificial Gendarmes.

VATICAN CITY, July 25.—(Canadian Press)—Pope Pius XI the first Pontiff to emerge from the Vatican since the fall of temporal power in 1870, came out of St. Peter's Basilica this evening bringing to an end the long voluntary imprisonment of the head of the Roman Catholic Church

The Pontiff, bearing the sacred host, followed a religious procession along the Bernini Colonnades and St. Peter's Square, blessed a huge throng which packed the historic place with unnumbered thousands.

The Pope came out through the central bronze door of the Basilica at the end of a long procession which had been formed inside.

First came a small detachment of the Swiss Guard in the Brilliant costumes designed for them by Michelangelo nearly four centuries ago.

Then came a ceremonial officer of the Papal court and a procession of various representatives of the religious orders, chaplains of various churches, various officials of Holy See, Archbishops and Bishops.

Then in a blaze of purple came the Cardinals, while just ahead of the Pope came incense-bearers and members of the ceremonial department.

Ringing of Bells

The procession itself began amid the ringing of bells, but outside of these and the overhead drone of airplanes the crowd maintained a reverent silence.

The papal gendarmes leading the procession halted at the head of the steps leading down drom St. Peter's a few moments while the bells of the great Basilica pealed forth, echoed by the bells of the four hundred churches of Rome.

The procession began in silence while the bells ceased momentarily and then again took up their solemn refrain. Each group of seminarists in the long procession was preceded by a standard bearer with the flag of its order surmounted by a gold cross. The Seminarists of all races carried tall lighted candles whose flames flickered in the wind.

The procession turned to the right when it reached the bottom step in order to proceed around St. Peter's Square and return to the famous bronze door of the Vatican palace.

The head of the cortege reached the middle of the square about 25 minutes after crossing the threshold of St. Peter's. The apal band, which marched near the head of the line, played until that point, when the

(Turn to Page 16, please)

RECORDS MADE IN HEAT WAVE

Weatherman Promises Showers and Cooler Weather in West.

103 AT EMPRESS.

WINNIPEG, Man., July 25.—(By The Canadian Press).—At least temporary relief was held out to-day for western Canada from the torrid heat that has burned acres of wheat fields on the Prairies and kept the entire west in a sweltering haze for weeks.

There was no let-up on the potency of the heat wave this morning, several points in Saskatchewan and Alberta reporting temperatures of over 100 degrees, but weather bureau officials here declared thunder showers would have a cooling effect before night and the general rainfall would be followed by "somewhat lower temperatures to-morrow."

The showers may be expected late to-day in almost every part of the west. Two Alberta towns recorded the high points in point of heat today, Empress and Medicine Hat experiencing weather at 103 degrees above zero. Medicine Hat has been the centre of the latest heat wave for several days. Assiniboia, Sask., shows a high mark of 102 degrees and many cities and towns in all three provinces are suffering from heat almost as intense.

The predicted rain and drop in temperature will be universally acclaimed on the Prairies .

Most of the bacon eaten in Britain is imported from Denmark.

RESIGNS OFFICE.

LORD LLOYD
High Commissioner of Egypt, whose resignation caused a sensation in House of Commons yesterday.

UNITED STATES WELL PLEASED WITH PROPOSALS

Conference of Five Great Powers is Suggested By Leading Statesmen.

WORK WITH LEAGUE.

Washington Treaty of 1922 Made Provisions For Naval Conference in 1931.

WASHINGTON, D.C., July 25 (By Kenneth S. Clark, Canadian Press Staff Correspondent).—Premier MacDonald's statement yesterday of the slowing up of the naval construction program and abandonment of some construction authorized by the late parliament has been very well received here. Plans for machinery to help lift the burden of naval armament from the world daily take clearer form. It is now suggested a conference of five nations—Great Britain, the United States, Japan, France and Italy—may be held in London this summer for the purpose of reaching an agreement upon the political questions concerned in naval reduction. At such a conference statesmen would consider what the scope of reduction should be, possibly what branches of the naval arms should be effected as: battleships, aircraft carriers, submarines, destroyers and cruisers, the bone of contention that led to the failure of the Geneva Tripartite Conference of 1927.

Work for Technicians

In the meantime, of course, naval technicians might work on the famous "yardstick" problem. If they were able to agree upon some tanglible and acceptable measurement of strength quickly the proposed five-power conference might have something to work upon in August or September, but it is not considered likely here that a "yardstick" capable of acceptance could be manufactured in brief weeks.

Speed in negotiations would be welcome to the governments of Great Britain and the United States. The administrations of Ramsay MacDonald and Herbert Hoover have so far missed no opening in pressing toward disarmament. MacDonald's ideas on the matter were definitely established early in his political career but the rapidity with which

(Turn to page 16, please.)

DOMINION MAY ALLOW WOMEN SIT IN SENATE

Are Canadian Women Entitled To Senate is Question Before Privy Council.

DEPENDS ON PUBLIC OPINION

Meaning of the Word Persons in the B.N.A. Act is Main Argument.

LONDON, July 25 (Canadian Press Cable).—"Is a woman a person entitled to be called to the Canadian Senate?" This is being argued before the Judicial Committee of the Privy Council, representative women of Alberta pressing an appeal against an adverse decision of the Canadian Supreme Court, which ruled that under the meaning of the British North America Act, women were not "persons" eligible for the Senate.

Hon. N. W. Rowell, attorney for the appellants, to-day concluded his argument of a day and a half. The Lord Chancellor (Lord Sankey), Lord Darling, Lord Herrivale, Lord Tomlin and Sir Lancelot Sanderson constitute the Board hearing the appeal.

Except for a big cluster of barristers, the audience during the hearings consists generally of little more than a dozen persons, most of them women. Rev. Canon H. J. Cody of Toronto was one of to-day's interested listeners.

The Attorney for Quebec Province is not now opposing the appeal.

Definition For Persons.

More than once during Mr. Rowell's argument their Lordships have made it plain they believe themselves concerned entirely with the meaning of the word persons as used in the B. N. A. Act 62 years ago, and the meaning then attached to the word by the Imperial Parliament. When Mr. Rowell suggested it was a matter of public policy that women should be admitted to the Canadian

(Turn to Page 16 Please)

THUNDER STORM CREATES HAVOC

Burns $90,000 Quarry and Several Barns in Vicinity of Vinemount.

NO WATER NEAR FIRE.

HAMILTON, Ont., July 25.—(Canadian Press).—A severe electrical storm accompanied by heavy rain and a strong wind did considerable damage in Hamilton and vicinity last night and early to-day. The Wentworth Quarries, Limited located at Vinemount, was struck by lightning and destroyed by fire, the loss being estimated at $90,000.

The barn of Harley Marritt, near Vinemount, also was struck by lightninghand is reported to be a total loss. Several other fires, of which no details were available at noon today, are reported to have occurred east of Hamilton, where the storm centred.

People living near the Wentworth Quarries helped to quell the flames, but were powerless because there was no water nearby. The plant is a subsidiary of Doolittle, Limited, of Hamilton, dealers in builders' supplies and owners of many quarries throughout the province.

Thomas and Churchill Visit Canada in August

OTTAWA, Ont., July 25 (By the Canadian Press).—Two British statesmen in the persons of Rt. Hon. J. H. Thomas, Lord Privy Seal, and the Rt. Hon. Winston Churchill, former Chancellor of the Exchequer and First Lord of the Admiralty, will visit Canada in August, both arriving about the same time. Mr. Thomas will sail from England on August 9.

UNITED STATES WILL NOT BUILD NEW CRUISERS

President Hoover Makes Important Announcement in Washington.

EXHIBIT GOOD WILL.

Britain and U. S. Are No Longer Rivals But Are Co-operating For Peace.

WASHINGTON, D.C., July 25.—(Canadian Press)—In a formal statement, President Hoover announced late yesterday that the construction of three cruisers included in this year's building program would not be begun until there had been an opportunity for full consideration of their effect upon the final agreement for naval parity which he said he expected to be reached between Great Britain and the United States.

The president declared he had read with "real satisfaction" the statement of Premier MacDonald made to-day in the House of Commons.

Hoover declared the American people were "greatly complimented" by Premier MacDonald's proposed visit that he would find a universal welcome in the United States.

MacDonald, the president said, has introduced "the principle of parity which we have now adopted and its consummation means that Great Britain and the United States henceforth are not to compete in armament as potential opponents, but to co-operate as friends in the reduction of it."

Asserting that he could not but be responsive to the principles enunciated by Mr. MacDonald, Mr. Hoover declared the United States joins the British premier in his efforts toward disarmament in the same spirit.

Good-will Is Indicated.

Mr. MacDonald has indicated the good will and positive intention of the British government by suspension of construction of certain portions of Hoover said.

"It is the desire of the United States to show equal good-will in our approach to the problem.

"We have three cruisers in this year's construction program which have been undertaken in the government navy yards, the detailed drawings for which are now in course of preparation.

Actual keels would, in the ordinary course, be laid down some time this fall. Generally speaking, the British cruiser streng'h considerably exceeds American strength at the present time and the actual construction of these three cruisers would not be likely in themselves to produce inequality in the final result.

"We do not wish, however, to have any misunderstanding of our actions and, therefore, we shall not lay these keels until there has been an opportunity for full consideration of their effect upon the final agreement for parity which we expect to reach, although our hopes of relief from construction lie more largely in the latter years of the program under the law of 1928."

CANADA IS FIFTH IN TOTAL TRADE WORLD NATIONS

F. W. Field, British Trade Official, Announces Yearly Report.

EXPORTS RANK SECOND.

Claims Dominion Never Showed Such Increases in Industry.

LONDON, July 25 (C.P. Cable).—Exhaustive to the final degree is the analysis of the financial, industrial and commercial conditions in Canada which comprises the annual report of F. W. Field, British Senior Trade Commissioner at Montreal, made public here to-day. Mr. Field's extensive knowledge of trade conditions, acquired over a period of twenty years' service in the Dominion, has enabled him to observe the progress of long-established industries, and the launching and development of new ones. His report of 100 pages explanatory of the general commercial situation of Canada is a compendium of authoritative information which is bound to be helpful to Britons on the look-out for opportunities to extend their own sphere of activities.

The report points to the satisfactory condition of Canadian industry in general. "In no previous preiod has there been such a rapid increase in manufacturing," it declares, in reference to the fiscal year ended March 31, 1929. "The increase in the volume of production of iron and steel has been substantial and that of motor vehicles has surpassed all previous records. Almost all indices of Canadian production have shown corresponding improvement during the period."

First in Trade Balance Per Capita

Mr. Field notes that the Dominion ranks fifth among the nations of the world in total trade; second in exports and total trade per capita; third in favorable balance of trade, and first in favorable trade balance per capita. "The increase of $270,000,000 last year in trade," he says, "was greater than Canada's total trade thirty years ago."

Of banking, the senior Trade Commissioner records that "The increase in deposits ($155,000,000) represents in the main the new wealth of the public entrusted to the banks' care, and constitutes an important addi-

(Turn to Page 15 Please)

SIGN CHANGED DETOUR TO U. S.

Tourists Willfully Misdirected By Person Who Changed Sign Post.

CREATED TRAFFIC JAM.

LONDON, July 25 (C.P.).—A conspiracy to destroy Canadian tourist business is seen by Provincial Traffic Police in the mutilation of a direction sign at Maidstone, where Highways No. 2 and 3 converge to enter Windsor.

It is claimed that some one maliciously changed the sign to indicate that No. 3 only was open for eastbound traffic, and as a result business was diverted from No. 2, and on a detour on No. 3, near Blenheim, congestion became so serious that special police measures had to be taken. The suspicion is that some one purposely turned the traffic down the detour route in order to encourage east and westbound drivers to follow the all-American route south of the lakes.

Short Crop Given As Cause

Immigration Movement to the Prairies Has Been Heavy This Year.

STATEMENT ISSUED.

Representatives of Labor, Provincial Governments and Railroad Hold Conference.

WINNIPEG, Man., July 25.—(By The Canadian Press).—No labor will be required from Eastern Canada to harvest this year's crop in the west in view of the short crop. The heavy immigration movement this year and the use of combine harvester-threshers, it was decided at a meeting held here to-day by the Canadian Passenger Association attended by Immigration, Labor, Provincial Government and Railway Representatives.

The following statement was handed to the press by J. B. Parker, secretary:

"In view of the short crop, heavy immigration m ovement this year, combined harvester and threshers available, and on account of the labor available by reason of the general industrial and mining development in the west, it was decided that no labor would be required from Eastern Canada this year. The whole situation of the harvest will be taken care of by labor available in Western Canada.

BIG EXPORTER SELLS BUSINESS

Detroit River Rum Runner Will Transfer Activity To Bridgeburg.

TRADE IS THRIVING.

PORT COLBOURNE, Ont., July 25.—(Canadian Press).—The largest liquor exporter at Bridgeburg has sold out his entire interests to a Detroit River rum-runner, it was authentically reported here yesterday

The runner in question owns and has been operating 18 launches. The reported sale, it is expected, will result in hi-jacking and other troubles when the Detroit party arrives.

In the meantime, Bridgeburg exporting activities are continuing briskly. All manner of launches, speed boats and motor boats, and even skiffs and ordinary rowboats comprise the fleet which is carrying on business from the Jarvis street docks there

United States coastguard patrols do not appear to be meeting with much success in checking the exporters and no recent losses to the fleet hae been noticed.

RAIN APPRECIATED ALL OVER ONTARIO

Fruit Growers', Market Gardeners' and Farmers' Crops Needed Moisture.

TORONTO, Ont., July 25.—(Canadian Press).—Heavy rain, which in some Central and Western Ontario localities assumed the proportions of a cloudburst, during the early morning was hailed with satisfaction by farmers to-day. The moisture means much to berry growers as raspberries were reported to be burning up on account of the lack of rain during the past two or three weeks.

Root crops will derive great benefit while fruit growers and market gardeners report that the rain was badly needed for the further growth of fruits and vegetables.

MOSCOW VACATED BY CHINESE CHARGE D'AFFAIRS AND STAFF

Russion and Chinese Troops Clash As 16 Russian Planes Fly Over City.

SOVIET REPLIES TO BRITAIN.

NANKING, July 25.—(Canadian Press).—The Foreign Office indicated to-day it had received telegraphic advices from the acting Charge D' Affaires at the Chinese Embassy at Moscow that the National Flag had been hauled down from the embassy and that he and his staff had departed for Finland.

FIRE ON RUSSIAN PLANES.

LONDON, July 25.—(Canadian Press).—Reuters despatches from Tokyo this afternoon quoted a telegram from Manchuli, Manchuria, saying Chinese troops had fired on five Soviet aeroplanes wrich appeared over the border town about seven a.m. Later in the morning distant sounds of firing were heard but they died down shortly afterward.

Chinese Nervous.

The shooting was believed to have been caused merely by the excitibality and nervousness of the Chinese troops. The newspaper Nichi in a special despatch from Manchuli said Russian and Chinese troops had opened fire on each other when sixteen Russian aeroplanes appeared over the city.

REPLY TO PROPOSALS

LONDON, July 25.—(Canadian Press).—The British Government received to-day through the Norwegian Government a reply to the British proposals for the resumption of full diplomatic relations between Moscow and London.

The Soviet reply intimates that the Moscow authorities propose to send M. Bogalevsky, Russian Ambassador in arls, to London early next week to study with British Foreign Office Officials the best means for the resumption of relations.

FIRES IN NORTH MAKE HEADWAY

Much Alarm Over Long Dryness As Fire Menace Continues To Gain.

PILOTS FLY DAY AND NIGHT.

TORONTO, Ont., July 25.—(Canadian Press).—Five new outbreaks making a total of 15 new fires in two days were reported from Northwestern Ontario yesterday to Ontario government officials here. With no rain in sight the forest fire hazard has attained serious proportions, officials say for there "must be innumerable small fires which are not reported."

Of the new fires three are in the district west of Nakina and two are south of Kenora.

Forestry men are much concerned over the lack of rain for the crackling dryness is spreading eastward, it is reported.

Kirk Of Dons, Fitzgerald Argonauts, Win First And Second, 140-Lb. Junior Singles

ST. CATHARINES, Ont., July 25 (Canadian Press).—The first heat on the 140-lb. junior singles was the first event and was won by Whepton of Hamilton Leanders. He defeated Joe Reardon, Halifax. The time was 9 minutes 51 seconds. Whepton won by four lengths. Eronrad was scratched.

Kirk of Dons, Toronto, who although entered for the first heat, failed to reach the post in time, rowed in place of Burbank, Lachine, in the second heat, and won the race, leading by four lengths in ten minutes 44 seconds. M. Fitzgerald of Argonauts, Toronto, was second.

Service of Brockville got off the course after a mile, fouled a buoy, and fell out of his shell, being picked up by a judges' boat. At the time Service was in second place. The Argo sculler drew up on Kirk towards the end but was well beaten.

Truck Loaded With Shipment Of Beer Destroyed By Fire On Port Hope Highway

Five and one quarter tons of beer were almos t totally lost when a truck on which it was being carried was burned to the ground last evening about six oclock on the highway between Peterborough and Port Hope about five miles out of Port Hope. The truck was proceeding towards Peterborough with its liquid load when the driver, P. Carter of this city, was startled by the staccato of bursting beer bottles in the rear of his truck. He stopped and discovered the rear of the vehicle to be a mass of flames.

The explosions soon became more violent and glass flew everywhere. Witnesses claim that bottles and fragments were thrown more than a hundred feet into the air, making it unsafe to stand anywhere within two hundred yards of the fire.

The load was valued between $800 and $900 and only seventeen kegs were saved. These were valueless. Some difficulty was experienced by the traffic officers on the scene in preventing the large crowd that gathered from stealing the kegs that had been saved.

The truck was specially designed for carrying beer and was owned by the Cooney Cartage and Transport Company of this city. The beer was mostly in cases and was being transported from the Reinhardt and Canada Bud Breweries in Toronto to the Brewery Warehouse in Peterborough.

Nothing remained of the truck or its cargo after the fire died down some hours later but a twisted frame and a heap of broken glass.

RETIREMENT OF LORD LLOYD CAUSES SENSATION

UNIVERSITY OF TORONTO RETAINS EIGHT OARED CHAMPIONSHIP

McGill Crew Loses By One Length and a Quarter At Henley.

TAKES EARLY LEAD.

ST. CATHARINES, Ont., July 25.—(Canadian Press).—University of Toronto retained the Intercollegiate eight-oared rowing championship by defeating McGill University, Montreal by one length and a quarter over the Royal Canadian Henley regatta course here yesterday. The time was 7.13.

Varsity took the lead shortly after the start and forged steadily ahead to gain a lead of two lengths at the three-quarter mile mark. At this stage McGill spurted gamely and gradually crept up on the blue oarsmen, but the Toronto eigth had too much power in reserve and after letting McGill cut their lead by three-quarters of a length they increased their stroke to hold the Montrealers safe to the finish.

Each university has won the annual event twice. McGill winning in 1926-27, and Toronto the last two contests.

To-day the Canadian Association of Amateur Oarsmens' regatta proper will commence with preliminaries scheduled in practically ever event. The junior finals will be decided on Friday and the senior finals on Saturday.

The clash between Joe Wright, Jr., Toronto, and his club mate Jack Guest of the Argonauts in the senior singles and the meeting of the Argonaut eight and Wyandottes, the Michigan eight which won the senior eight-oared championship in 1926-27, are looked forward to by aquatic fans as the features of the regatta.

CITY IS ISOLATED.

CARDENAS, Cuba, July 25. — A typhoid fever epidemic which has caused the Cuban Federal Sanitation Corps to isolate this city yesterday took toll of the first life.

Dassio Garcia Suarez, seven-year-old son of a prominent family, died early yesterday morning after a two-days' illness. Of the 73 known cases, there are eight reported as incurable.

Six new cases were being investigated, which would bring the total number of cases to 79.

The only country in which regular slave markets still exist is Arabia. At Midi Berk and El Taif hundreds of slaves brought from Africa are sold weekly.

Vaudeville Ape Disliked Donkey; Bit Man In Spite

TORONTO, Ont., July 25 (C.P.) Neil Faraborough, 23, Erinsberg, Pa., was severely bitten by an ape during vaudeville performance at a theatre here yesterday. The ape had frequently shown a bitter dislike for a kicking mule which appears in the act. Yesterday, he leaped at the mule and Faraborough in trying to get the mule out of the way stepped into the path of the ape, which locked his teeth into the man's thigh. It required four stitches at at hospital to close the wound, after which the animal act continued.

BAILEY FAMILY HOLDS RE-UNION

Over Ninety of Prominent Family Gather For Annual Event.

SPORTS AND SPEECHES.

MARMORA, July 25 (Examiner Correspondence)—About ninety members of the Bailey family gathered at Booster Park on Wednesday afternoon for the annual re-union. Those who came from the farthest point were Mr. and Mrs. William Heath of Edmonton. Marmora, Rawdon, Stirling, Trent River, Belleville, Havelock and Lindsay were represented in this auspicious event also. The oldest member of the family to be present was Mr. Joshua Bailey, who is in his eighty-third year. His brother James, who is three years his senior, was not well enough to be present.

President Chosen.

Mrs. W. Pack of North Marmora was chosen president and Miss Evelyn Bailey, daughter of Warden G. Bailey of Harold, was appointed secretary. After an enjoyable repast, a program of short speeches and sports was carried out. It was planned that the family meet at the same place next year.

Juniors Win By One.

In another close seven-inning game of baseball at Deloro on Tuesday evening, Jules Ethier's Juniors beat the Juveniles of that village by the narrow margin of 14-13. Mr. Ethier is still awaiting applications from nearmy junior teams for fixtures with his team.

SMALL PARTY IS STRANDED IN GREENLAND

Government Orders Ship To Call To Take Men Off Island.

WRECKED IN NORTH.

Ship Sank in Storm Near Godthaab—Later Raise Boat.

TORONTO, Ont., July 25.—(Canadian Press).—The Canadian Government yesterday despatched wireless messages from Ottawa to the Government Steamer Baltic requesting the Captain to pick up a party of United States artists shipwrecked in Greenland. The Baltic is bound for the Arctic with supplies for stations of the Royal Canadian Mounted Police.

The messages were sent on the application of A. H. Robson, vice-president of the art gallery, Toronto, who said he was acting at the request of Arthur S. Allen, New York. The latter's son is one of the shipwrecked party.

Friends of the members of the party are said to be much concerned and have been in communication with governments having boats calling at Greenland ports. Swedish steamers call at Godthaab where the party is now. The Baltic calls at a port a little further north, but if the commander receives instructions there is thought to be little doubt but what he will order the Baltic steered in Godthaab.

May Have To Stay Year

Should the Baltic not receive the messages the party, which is headed by Rockwell Kent, may have to remain in Greenland for a year. Even if they are picked up by the Baltic they will not reach their United States homes for a long time as the Baltic will continue her Arctic trip before returning to her home port.

Word of the wreck of the Direction, the boat used by the artists, reached the families of Rockwell Kent, Arthur S. Allan, Jr. and Lucion Gary, Jr., on July 19, but beyond informing them that the trio were safe, the messages gave no details.

The direction, on which the three planned a three months' pleasure jaunt to Greenland, left New York on May 19 with Gary in charge of the substitute crew. Gary picked up Kent and Allan at Braddock, N.E.

It is understood that the Direction sank in a storm near Godthaab. The trio made their way safely to shore and later raised the boat and had it towed to the settlement for repairs.

Unable to Follow Policy

Lord Lloyd's Action Causes Sensation in House of Commons.

DISLIKES NEW GOVT.

Letter of Resignation and Formal Reply Are Released.

LONDON, July 25.—(Canadian Press).—The dramatic announcement of Lord Lloyd's resignation as High Commissioner in Egypt by Right Hon. Arthur Henderson, Foreign Secretary created such a sensation as parliament has not known for years. The members, who were anxiously awaiting Premier Macdonald's statement of naval policy, were astounded at the news which nobody expected.

A couple of letters which had passed between Mr. Henderson and Lord Lloyd were issued last night. In the first, dated Tuesday, Lord Lloyd says: "Since my return from Egypt I have been thinking over in the light of my recent conversations with you, the situation caused by the advent of the new government in England and the policy which I understand is to be pursued with regard to Egyptian affairs.

"I had every hope of continuing to serve under the new government, but have reluctantly come to the conclusion that my views are not likely to be in sufficient harmony with yours to enable me conscientiously to discharge my duties to His Majesty's government. I should be grateful for it if you would submit my resignation to His Majesty."

Mr. Henderson replied on the same day as follows: "I have informed His Majesty's government of Your Lordship's decision to tender your resignation from the post of High Commissioner in Egypt and Sudan, which you have occupied during the past few years."

Right Hon. Arthur Henderson's announcement of the resignation of Lord Lloyd was followed by an angry scene. "If I have to state my reasons," he said, "I must say I had sent an intimation to Lord Lloyd before he left Egypt which was based on the attitude he had adopted toward the policy to the government."

"Are we to understand," demanded Right Hon. Winston Churchill, "that this resignation was extorted, that if it had not been forthcoming dismissal would have followed?"

For the moment Mr. Henderson remained seated, but the Conservatives shouted: "Answer, answer." Finally he rose and said: "The telegram I sent Lord Lloyd was of such a character that most people would have accepted it as an invitation to terminate his position."

In the House of Lords to-day and the House of Commons to-morrow the sensational resignation of Lord Lloyd, High Commissioner for Egypt and the Sudan since 1925, will again take the stage. Lord Lloyd returned from Egypt last Friday and the House of Lords consequently may witness a piquant scene of the former High Commissioner defending his own actions.

The resignation was announced with dramatic suddenness in the House of Commons last evening by Rt. Hon. Arthur Henderson, Secretary for Foreign Affairs, who added that His Majesty's Government accepted it with regret, fully realizing the sincerity of the motives which led Lord Lloyd to place his resignation in its hands. The Foreign Secretary had sent an intimation to Lord Lloyd before he left Egypt, based on the attitude the High Commissioner had adopted towards the policy of the Government. Later he had sent a telegram "of such a character that most people would have accepted it as an invitation to terminate his position," in the Foreign Secretary's words.

It is stated authoritatively to-day that if Mr. Henderson submits the full correspondence to the House it will be revealed the differences did not arise under the present government, nor was Lord Lloyd's action due to any sudden and sharp differences between the Foreign Secretary and himself over the present government's policy. Apparently the Foreign Secretary decided to send the telegram as a result of reading the correspondence between Lord Lloyd and the previous government.

Dark Horse Brings Home $2,728 For Lone Bettor

HAMILTON, Ont., July 25 — (Canadian Press).—Although the majority of those in attendance at the Hamilton Jockey Club's summer racing meet which opened yesterday were somewhat stunned when Plain Dealer, a rank outsider, flashed past the wire, winner of the fourth race on the program, there was one individual who openly rejoiced. Plain Dealer paid $136.40 for a two dollar straight ticket, $73.90 to place and $27.85 for show. The fortunate individual, a resident of Windsor, had wagered one $20 and four $5 tickets, all straight, on the outsider and garnered total winnings of $2,728

CANAL CHANNEL IS DYNAMITED

First Shots To Break New Welland Canal Barriers Are Fired.

TONS HURLED INTO AIR.

PORT COLBORNE, Ont., July 25 (C.P.).—Rock, clay and water were hurled 200 and 300 feet in the air and carried for hundreds of yards when the most spectacular dynamite charge to be shot was touched off here yesterday. The charge was fired to break the barrier between the present and new Welland canals.

About ten tons of explosive was used in two charges, fired at an interval of a few seconds. Large masses of debris were hurled into the new canal, while traffic on the Welland-Port Colborne highway was greatly impeded by large boulders and masses of clay which fell on the road.

O.M.L. REPRESENTATIVE TO PROBE TOURIST COMPLAINTS AT DETROIT

Will Send Findings in D. A. C. Office To Premier For Further Investigation.

RESTAURANTS OVERCHARGE.

TORONTO, Ont., July 25 (Canadian Press).—A member of the staff of the Ontario Motor League leaves to-day for Detroit to investigate complaints made by United States tourists travelling in Ontario of alleged unfair discrimination against them by highway officers, magistrates and restauranteurs who are alleged to overcharge.

W. G. Robertson, secretary of the League, said last night that the League representative, after investigating into the fyle of complaints kept by the Detroit Automobile Club, may submit a report of his findings to Hon. G. H. Ferguson, Ontario Premier.

PROHIBITION LEADS.

CHARLOTTETOWN, P.E.I., July 25. —With one poll missing, the returns on Thursday's prebiscite were as follows:

For prohibition	11,450
For Government control	8,012
Majority for prohibition	3

NEWS IN BRIEF

(By Canadian Press)

INSPECTS DISTRICT.

TORONTO, Ont., July 25.—Major-General V. A. S. Williams, Commissioner of Ontario Police, arrived here yesterday, following a two-day inspection tour in the vicinity of Niagara Falls, Bridgeburg and Port Colborne.

At Bridgeburg General Williams said he saw 19 liquor boats clear for United States shores. "There is no short-circuiting of liquor," he said. "The situation is well in hand."

FOUR DIE IN EXPLOSION.

BERLIN, July 25 (Canadian Press). — Two workmen were fatally injured and many more fatalities were feared to have occurred in one of the biggest explosions in the history of Berlin at the United Oxygen Works to-day. Four workers, two of them gravely burned, were rescued by firemen.

TWO BOYS RESCUED

SAULTE STE. MARIE, Ont., July 25.—When Peter and Wilfred Boucher, eight and ten years of age, marooned on a raft, fell into the water in an effort to get it to shore, J. Cremhidy, aged 16, who could not swim, fearlessly plunged into the water and brought both boys ashore.

No. 1 GOES TO U. S.

LONDON, July 25. — The United States drew No. 1 place in the order for the start of the famous Schneider Cup trophy race August 7, in the draw yesterday at the Royal Aero Club. The order will be: United States, 1; England, 2; France, 3; and Italy, 4, for the blue ribbon speed event.

DELIVERY FALLS OFF.

WINNIPEG, Man., July 25. — A falling off in the deliveries of wheat by farmers to country elevators has been noticed during the past week. For the six days ending yesterday, 1,018,535 bushels was delivered at country points as compared with 1,449,896 for the same period a year ago.

McLARENS INVINCIBLE FLAVORING EXTRACTS

Made to Government standards purity and cleanliness assured. 30 Flavors

"INVINCIBLE" in name and quality

McLARENS LIMITED HAMILTON ONTARIO

94

FLY-TOX

DEVELOPED AT MELLON INSTITUTE OF INDUSTRIAL RESEARCH BY REX RESEARCH FELLOWSHIP 2000

It is marvelous how quickly fragrant FLY-TOX kills mosquitoes . . and other insects. A vast army of insects is bred in FLY-TOX Laboratories to be released in the FLY-TOX "Chamber of Death" to test and certify the positive killing qualities of FLY-TOX before it is sold to you.

FLY-TOX is absolutely harmless to people. Will not stain.

New perfume-like fragrance

Made by Canada Rex Spray Co., Ltd., Brighton, Ontario

CLEANLINESS—SIMPLICITY—LESS WORK—BETTER COOKING

These are the outstanding benefits of cooking with a Modern, Smart

GAS RANGE

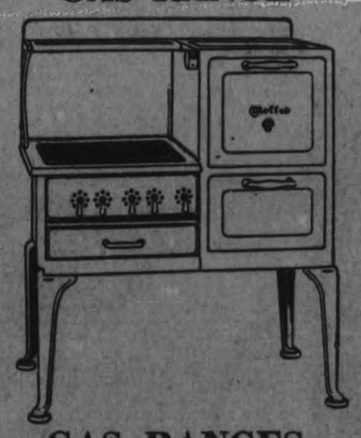

GAS RANGES

Sold on easy terms. See them at our Show-rooms

PETERBOROUGH UTILITIES COMMISSION

Gas Department

139 SIMCOE STREET. TELEPHONE 108

3d 20, 23 and 25 July

Judge Us by Our Values, Quality and Personal Service

The housewife's worries are at an end when she shops at her nearest DOMINION STORE. For here she will find nationally advertised products as well as DOMINION STORES' own guaranteed products, and all at the lowest possible prices.

She will appreciate the "Personal Service"—the feature of every DOMINION STORE, that makes shopping a real pleasure. For in Quality of products, Value in foodstuffs, and Service to its customers, DOMINION STORES constantly maintains its leadership.

292

JAM — PURE RASPBERRY 40-OZ. JAR Reg. 35c 29c; PURE STRAWBERRY 40-OZ. JAR Reg. 39c 33c

KRAFT CHEESE — CANADIAN OR PIMENTO ½-LB. PKT. Reg. 21c 19c

TEAS — Richmello A FLAVORY BLEND 75c lb.; Golden Tip 85c lb.; BROKEN ORANGE PEKOE Domino - 65c lb. ENGLISH BREAKFAST STYLE

HEINZ COOKED SPAGHETTI SMALL TIN 11c; Medium 15c

CHRISTIE'S DIGESTIVE BISCUITS lb. 29c

AYLMER CATSUP BOTTLE GREEN LABEL 17c

DICED CARROTS 2 TALL TINS 15c

POST'S BRAN Pkt. 11c

SHERIFF'S PURE ORANGE MARMALADE 32-OZ. JAR 21c

PRESERVING NEEDS — Finest Granulated or Yellow SUGAR 10 Lbs. 51c

Crown Fruit Jars: Small - - 99c Doz.; Medium - - $1.09 Doz.; Large - - $1.39 Doz.

Rubber Jar Rings 3 Doz. 25c; Zinc Jar Rings 15c Doz.; CERTO Sure Jell 29c; PAROWAX FOR SEALING 2 Pkgs. 25c; BLENDED CIDER OR SPIRIT VINEGAR Gallon 40c; HEINZ VINEGAR 16-OZ. BOTTLE FOR PRESERVING 19c

DOMINION CORN FLAKES 3 Pkgs. 25c

RICHMELLO COFFEE — A DELIGHTFUL BLEND 1-lb. Tin - 59c; ½-lb. Tin - 33c; ALSO Special Blend BULK 49c

CANNED LOBSTER 35c

LIBBY'S ROSEDALE PEACHES LARGE TIN 29c

CRISCO 1-LB. TIN 24c; 3-lb. Tin 75c

JUST SOAK THE CLOTHES RINSO Pkg. 9c

VICTORY BRAND PICKLES LARGE BOTTLE Sour 37c; Sweet 47c

TODHUNTER'S CHOCOLATE NIBS lb. 39c

DELICIOUS CAKES — Jelly Rolls .....Each 15c; Tasty Cookies .....Pkt. 15c; Chelsea Buns .....Doz. 25c; Coffee Cake .....Each 10c

"TASTY" BREAD 9c Loaf — 24-Ounce Wrapped Loaf of Plain Nourishing Goodness

10c — A Sweeter, Richer, Longer Loaf

COMFORT OR GOLD SOAP 10 Bars 49c

QUEENS CLUB HOUSE OLIVES 32-OZ. MASON JAR 33c

DURHAM OF CANADA Corn Starch 9c Pkg.

DOMINION STORES LIMITED

"Canada's Largest Retail Grocers"

The great all-season breakfast

QUICK QUAKER OATS

Relished by all the family

Cooks in 2½ to 5 minutes 222

SPLENDID WORK IS BEING DONE

St. John's Ambulance Proved Great Help During Old Home Week.

AIDING PUBLIC CONTINUALLY

The Canadian branch of the St. John's Ambulance Association is a very worthy organization of which Peterborough is fortunate enough to have a local chapter. The members who take up the courses offered through this channel deserve credit for the time and work that they spend in learning how to offer first aid to the injured, the knowledge which they acquire being offered free of charge.

A concrete example of this was during Old Home Week in Peterborough when five members of the local St. John's Ambulance Association, supplied themselves with cars and covered over five hundred miles of territory on patrol duty and mercy work and not asking a cent of money in return for their services rendered, even paying their own expenses.

Over fifty cases were treated, several crossing accident victims and a drowning at Bewdley all came under their work. Not only in Old Home Week did they offer their services but they are at the service of the public at all times and the members are willing to give a demonstration of artificial respiration to any public gathering.

Showing Progress.

The nineteenth annual report which has just been released for the year of 1928 shows a marked progress with 73 more classes being instructed this year than last.

The contributing factor to this increase was the number of industrial firms that have taken interest in the course, recognizing it as worth the trouble. The Bell Telephone Company now shows 48 centres on their list, Canadian Railway 28, Department of National Defense 23, Provinces of Nova Scotia 16, Alberta and New Brunswick each 8.

The work of the organization teaches how to eliminate the needless suffering frequently caused by the ignorance of unskilled people handling injured persons roughly, and the lack of knowledge of knowing how to support an injured limb when a simple fracture is often made into a compound break.

It teaches how to stop bleeding, which is quite easy, but thousands of lives are lost annually through people not knowing how to effect the proper treatment, according to the report issued.

The correct way to bring an apparently drowned man around is taught as well as the proper procedure in a sick room all combine to make one of the most useful courses by a very worthy and instructive work.

In Northern Ontario roadside boxes fully equipped are now stationed at certain dangerous points, with full instructions printed clearly as to the use of the contents.

At Cobalt, by request of the Board of Education, instruction was given to senior scholars in the Public schools. It was very gratifying to find that at the close of these talks on first aid between sixty and seventy passed the examination.

This is just an example of some of the good work that is carried on by an organization that deserves the support of every person in the community for whose interests it is really formed and Peterborough is lucky to have a branch at its call.

PREMIER POINCARE IS ON ROAD TO RECOVERY

Doctors Say He Can Attend End of Debate In Senate.

PARIS, July 25 (Canadian Press)—The condition of Premier Poincare, who has been confined to his bed with exhaustion and extreme fatigue, has improved, so his doctors intimated today he might be able to attend the final hours of the debate on the debt ratifications in the Senate to-morrow.

His temperature has returned to normal, and the intestinal intoxication from which he suffered has ameliorated rapidly. He was able to be up to-day and receive a number of his friends.

Soviet Seeks Renewal Of Trade With Britain

MOSCOW, U.S.S.R. July 25. — (C.P.)— The Soviet Government believes that negotiations on the procedure for restoration of trade and diplomatic relations with Great Britain can be concluded quickly, and to that end Ambassador Dovenievsky in Paris, was instructed yesterday to proceed to London.

A note to this effect, signed by Vice Commissar for Foreign Affairs L. M. Karakhan, was handed last night to Norwegian Charge D'Affaires Danielsen, who presented the recent communication, from Great Britain.

Foremost

Foremost in removing dirt and impurities, Old Dutch Cleanser is foremost in economy as well. This is so because its particles are flat shaped and cover more surface, clean more quickly and efficiently. Therefore it goes further, saves time and saves work. Old Dutch makes everything it cleans wholesome, sweet, hygienic and sanitary. Doesn't scratch surfaces nor harm the hands. Millions of housewives know there is nothing else like Old Dutch for Speed—Safety—Economy and *Healthful Cleanliness.*

Made in Canada

U. S. TARIFF LAW FORCING TRADE TO NEW POINTS

Canadian Products in a Class That Can Compete With Whole World.

VAST RESOURCES.

Favors British Preference Started By Sir Wilfrid Laurier 30 Years Ago.

MONTREAL, July 25.—The policy of the Dominion government in seeking new markets for Canada's products through trade treaties is a sound one, in fact is the only safe one in view of the tendency of the United States to raise its tariff wall against Canada. Because of its vast and varied natural resources, its cheap and effective means of utilising these resources, its excellent transportation facilities, and, what is almost as important, its strategic geographical position, this country is in a position to compete with any other country in the world's markets. Canada's products, whether finished or partially finished, are in a class by themselves, so that the government in opening up new avenues for their distribution is building up the prestige of Canada abroad. No doubt the Minister of Finance in his treaty making, will do all he can for the finished product rather than the raw material, nevertheless, owing to the keen competition in every market Canada will not be in a position to always dictate her own terms. In many cases the importing country, to provide employment for its own people, will buy the partially finished product only from Canada—such as wheat instead of flour—but whether for the finished or semi-finished product every new market for Canadian goods is a step towards building up the industrial life of the country, and in its endeavors to establish these new markets the government is to be congratulated.

Canada Raise Tariff.

There are those who urge that Canada should build up her industrial life by following in the footsteps of the United States and raise high tariff walls. These high protectionists seem to forget that the United States is a country of 130 million people, and that between the 48 states there is complete free trade, which means that every American industry is primarily a home industry with a per capita export much less than that of Canada. On the other hand Canada has a population of less than ten millions — a comparatively small market for her own products — consequently she must find outside markets for these products. But herein lies a difficulty. To those countries Canada exports to, she must import from on a reciprocal basis, otherwise there can be no business.

Competes With World

In certain of her products—such as nickel, mica, asbestos, pulp and paper—Canada can, of course, be independent because these commodities are indeginous to this country only, but in the products of the farm—her present principal industry—she is in open competition wth every other large grain-producing country. The fact that Canada has attained such an eminent position in the world's markets for her farm products is the best indication that, given the opportunity, she would be equally successful with all her products. It is of the highest importance then that Canada should make trade arrangements wherever she can for the profitable disposal of her wheat, oats and barley, her heavy timber, pulp and paper, her tobacco, her apples and other produce of her orchards, her copper, silver and lead, and the products of her mica, asbestos and nickel mines—and the products of her vast fisheries.

Government Obtained Markets

Now, strange as it may appear, whatever markets Canada enjoys today have been obtained principally through the instrumentality of the government. In very few cases have they been secured on the initiative of the industries directly concerned. Starting with the British Preference Tariff of 1897, which opened the eyes of the Old Country to Canada's potentialities, and which made Great Britain Canada's most profitable customer, the government of Sir Wilfrid Laurier entered into a number of trade treaties with other countries, all of which had their direct effect in making this great statesman's regime one long era of prosperity for this country.

Laurier's Policy Sound

Becaues of the economic soundness of Sir Wilfrid's policy—negotiated through the brilliant statesmanship of his great lieutentant, the late Mr. Fielding—of establishing permanent markets by trade treaties, the government of Mr. King is following the same lines. Since 1921 the Minister of Finance, the Hon. James A. Robb, has been able to report to parliament a number of trade arrangements with other countries; and now comes the suggestion, attributed to Mr. Robb, that there should be inter-imperial trade relations of a reciprocal character, and the suggestion has been commented upon very very favorably by the British press.

Aim at British Trade

As Canada already gives a preference to England this country would have everything to gain by such an arrangement, for it would mean its products entering the British market on the most favorable terms. This consummation was evidently in Sir Wilfrid's mind when he brought about the British preference over thirty years ago. The policy of the King government in building up the export trade of Canada by the establishment of permanent markets in as many countries as possible is obviously a politic one; it is certainly sounder that building up high tariff walls which might, or might not, shut out certain manufactured imports, but which would certainly shut off Canada's exports—which is something that the Canadian people cannot afford to-day.

It May Be *Urgent*

When *your* Children Cry for It

Castoria is a comfort when Baby is fretful. No sooner taken than the little one is at ease. If restless, a few drops soon bring contentment. No harm done, for Castoria is a baby remedy, meant for babies. Perfectly safe to give the youngest infant; you have the doctors' word for that! It is a vegetable product and you could use it every day. But it's in an emergency that Castoria means most. Some night when constipation must be relieved—or colic pains—or other suffering. Never be without it; some mothers keep an extra bottle, unopened, to make sure there will always be Castoria in the house. It is effective for older children, too. Read the book that comes with it.

Fletcher's CASTORIA

A papyrus more than 33 centuries old mentions the camel as a beast of burden.

CLAIMS RUSSIA BROKEN PEACE IN MANY WAYS

Chinese Boats and Trains Seized and Planes Flown Outside Territory.

BREACH OF PACT.

Russian and Chinese Ministers Are Now Holding Conference.

MUKDEN, Manchuria, China, July 25 (C.P.) — The North-eastern Provincial Governments of China yesterday issued a long declaration in which it was declared that Soviet Russia had actually begun hostilities by the seizure of Chinese cargo boats and freight trains and by sending airplanes over Chinese territory.

Russian Action Breaks Pact

An English translation of the Manifesto was given out here, and it was said that the Chinese version would be issued at Nanking. It declared that "Apparently this action by Russia will lead to a breach of the Kellogg anti-war pact."

May Get Together

TOKYO, July 24 (C.P.)—Advices from Manchuria to-day indicated that Chinese and Russian officials were endeavoring to get together at Changchun in an effort to arrange a peaceful settlement of the Chinese Eastern Railway controversy.

Despatches from Changchun to the Japanese News Agency Rengo said that M. Melnikov, Russian Consul General, had arrived there unexpectedly from Harbin this morning. He was accompanied by the Chinese Commissioner for Foreign Affairs in Harbin.

Consul Meets Governor

The Consul General met Chang Tso-Hsing, head of the Kirin Provincial Government and chief lieutenant of Chang Hsuehliang, Governor of Manchuria. The conference was regarded as a significant approach to direct Russo-Chinese contact by which a peaceful settlement might be arranged. Several other incidents also pointed in the same direction.

Carry Unarmed Troops

TOKYO, July 24.—The Japanese War Office has instructed the Commander of the Japanese garrison in Manchuria to permit the transport of unarmed Chinese troops and military supplies along the South Manchurian Railway so long as no actual acts of warfare have occurred between China and Soviet Russia.

(Advances received in London yesterday indicated that the Japanese would refuse to transport Chinese troops and munitions over the South Manchurian Railway to Changchun where it joins with the Chinese Eastern.)

70 ACRE GRASS FIRE

HAMILTON, Ont., July 24.—A grass fire which threatened destruction of several buildings, swept across 70 acres in Barton township yesterday before being brought under control by local firemen and 50 volunteer fire fighters from the rural districts. Boys playing with matches are believed to have started the blaze, which burned for three hours.

O'Keefe's Dry GINGER ALE

"People Who Know" pronounce O'Keefe's Dry the most delicious of quality ginger ales. Sparkling... mellow...like a rare old wine...O'Keefe's Dry is wholesome, stimulating and refreshing. It is available wherever fine beverages are served.

At your grocer's, too, in the handy 6 and 12 bottle cartons

O'KEEFE'S BEVERAGES LIMITED
Toronto

219

LOCAL DISTRIBUTOR —J. M. BROOK

INSTITUTE HOLDS MONTHLY MEETING

Decides to Celebrate Children's Day in Picnic Form.

HASTINGS, July 25. — At the monthly meeting of Belmont Women's Institute held in the Town Hall on Thursday, it was decided to hold the annual children's day picnic on Wednesday, July 24. This is an event which the children of the community have enjoyed for the last ten years.

The members responded to the roll call by giving one of their favorite recipes. These were placed on file so that any member may copy them.

In place of the regular monthly meeting, August 15, a picnic will be held to which each member is asked to bring an article made from a yard of material and fifteen cents. These articles will be offered for sale at the rural school fair. An invitation was received from the Warsaw branch to join with it at a picnic on August 8.

Mrs. W. Smith, convenor of the Building Committee, reported estimates received on the building of a kitchen and annex to the Town Hall, also the co-operation promised by the township council. A paper on "Preserving and Canning" was given by Mrs. James Seabrook and which was greatly enjoyed. Miss M. Williams, secretary, gave a demonstration on ice cream making and gave her recipe, together with a sample of cream, to each member.

At the close of the meeting, the hostesses, Mrs. G. Smith, Mrs. Dunlop, Mrs. Menzie and Mrs. Cassan, served lunch.

LONDON, July 24 (C.P.). — The Daily Express to-day said the Earl of Kimnoull has applied to the Socialist party for admission and has been accepted. He frequently has attended debate in the House of Lords during the present session and will add to the numerical strength of the Laborites in the Upper House.

A year ago he married Mary Ethel Isobel Merrick, daughter of the London night club proprietress, Mrs. Kate Merrick.

Victor's latest musical triumph

(Micro-Synchronous Radio-Electrola)

Leaped into fame, in one day!

VICTOR RADIO-ELECTROLA RE-45
$375 *Complete with tubes*

VICTOR RADIO CONSOLE R-32
$255 *Complete with tubes*

Features of Victor's Greatest Instrument

1 *A remarkable new and improved Electrola that reproduces V.E. Orthophonic Records with thrilling new power—depth—color. Reveals startling new record beauties.*

2 *Micro-synchronous balance: every element in micro-exact resonance at any frequency. Selective and sensitive to a superdegree. Perfect over the entire dial-range.*

3 *Improved radio-circuit developed by Victor — unprecedented fidelity and stability.*

4 *Two new Radiotrons 245 in the circuit; increased volume—no distortion on entire scale.*

5 *Exclusive super-automatic full vision station selector as illustrated. A new thing in radio.*

6 *Three distinct units—all scientifically shielded. Quickly removable for inspection.*

7 *Marvelous new all-Victor electro-dynamic speaker—re-creates music from the air or record—beautifully!*

8 *Exquisitely designed compact Victor cabinet.*

9 *Trademarked "His Master's Voice". The world's most famous guarantee in three words and a picture.*

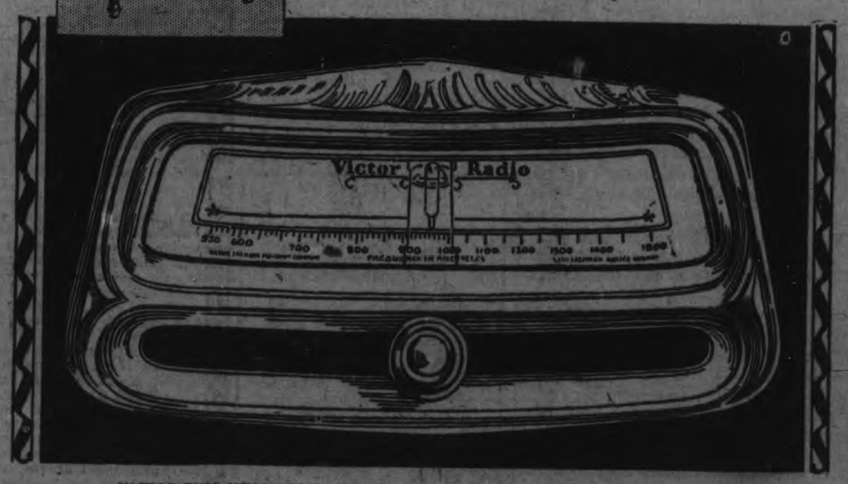

VICTOR FULL VISION ILLUMINATED SUPER-AUTOMATIC STATION SELECTOR—all stations plainly and perfectly visible—just slide knob—and turn for micro-exact adjustment.

AGAIN Victor has scored a glorious victory . . . First, the marvelous New Orthophonic Victrola . . . then the astounding V.E. Orthophonic Records, last year, the sensational Victor Radio . . .

And now an achievement that sets a new high mark in tone reproduction and radio-record enjoyment . . . a musical instrument that is sweeping the Dominion.

. . . an invention that crystallizes in one instrument, Victor's 30 years of musical knowledge—Victor's world-famous craftsmanship . . . Victor's engineering leadership.

A duo-instrument that combines the radically new type Micro-synchronous Victor Radio with the new and improved Electrola . . . both specially designed and built for each other . . . and both housed in one magnificent cabinet!

. . . a combination that gives you at the mere turn of a tiny knob . . . music from the air and music from records that surpasses even Victor's own epoch-making conquests in record reproduction!

Never before has any one musical instrument offered such startling clarity of tone, such warmth, richness, color. Never before has a radio been so simple to operate, so amazingly easy to tune. Never before has *music* from a radio matched so perfectly the marvelous reproduction of the new V.E. Orthophonic records.

But the greatest news of all is the price. Think of it—only $375 for the Victor Radio and Electrola combination. The Victor Radio can of course be had separately in its own beautiful cabinet—only $255.

Hear it all this week . . . at your Victor Dealer

HIS MASTER'S VOICE

Victor-Radio *with* ELECTROLA

VICTOR TALKING MACHINE COMPANY OF CANADA, LIMITED, MONTREAL

The Examiner

The Examiner is a member of the Audit Bureau of Circulation

The Daily Examiner, published every lawful evening by the Peterborough Examiner, Limited. Office, 419 George street. $6.00 per year, delivered in city; out-of-town subscribers, by mail, $4.00 a year.

The Weekly Examiner published every Thursday. Subscription price, $1.50 a year.

U.S. REPRESENTATIVES

Special U.S. Representatives—W. H. Stockwell, 529 People's Gas Building, Chicago, Ill.
New York—Chas. P. Miller, 225 Fifth Avenue.
Advertising rates on application.

R. M. GLOVER, Managing Director.

PHONES—Editorial 1601. Business Office 1600. Private Branch Exchange to all Departments.

THURSDAY, JULY 25, 1929

WHERE HASTE IS NECESSARY.

If there are regulations in regard to the use of the pulmotor outside of the city limits that prevent this life-saving instrument from being rushed out at once in emergent cases, these rules might well be re-considered.

The delay that resulted on Sunday when the assistance of the pulmotor was requested in connection with a drowning accident at Bewdley creates an unfavorable impression.

When human life is at stake, red tape should be ruthlessly slashed, and in such cases the fire chief might be given authority to respond to appeals of this kind without waiting for official permission.

If a fatality can be averted by the early arrival of the pulmotor there should be no obstacle in the way of quick action in cases where every minute counts.

THE FOREST FIRE PERIL.

Conditions in Ontario forests, as the result of the long period of dry weather, call for unusual carefulness on the part of campers, fishermen and settlers.

In the northwest corner of the Province, between Lake Nipigon and Kenora, twenty forest fires are burning, and the fire-fighting forces of the Forestry Service are almost exhausted as the result of their continuous fight against the flames.

It is impossible to estimate the timber loss involved, but it is to be feared that it is large.

Under the circumstances, those whom business or pleasure calls into the woods should be always on their guard against carelessness that might start a destructive blaze.

With the forests dry as cinder a cigar butt or a lighted match tossed carelessly away might easily be the cause of a fire that would result in the loss of much valuable timber.

Care should be exercised in regard to camp fires; in the first place, they should be located in a safe place and kept as small as possible, and secondly, every last spark should be extinguished before the camp site is left.

Caution in these respects would prove of valuable assistance to the Forestry Department in its efforts to save Ontario's forests.

HOME BREWERIES.

A police court case disclosed the fact, as revealed by official figures, that eight hundred permits for the manufacture of home-brew beer are held in the city of Woodstock, or more correctly perhaps, eight hundred Woodstock people have notified the Inland Revenue Office that they proposed to make beer at home and their names have been listed accordingly—for technically there is no such thing as a home-brew permit.

The number of home-breweries in Woodstock can be matched by proportionately large numbers in other Ontario cities, and the condition created by home manufacture on the scale indicated should engage the attention of the temperance forces more closely than they seem to be doing.

While attention is centred upon the effects of public sale under the Liquor Control Act, this insidious practice of turning the family kitchen into a brewery goes on its evil way.

The abolition of home-brewing would, in the opinion of police officials and others who have given a thought to the question, make illegal sale a much more difficult matter and appreciably improve general conditions in regard to the liquor problem.

Yet hundreds of family breweries continue to function with little or no protest.

THE WEAKENING COUNTRYSIDE.

For the past quarter of a century, the Social Service Council of Canada points out, Canadian rural life has been clearly undergoing changes which are the cause of anxiety to all interested in the welfare of our Canadian countryside.

The drift from the open country runs in three main channels, one to the cheaper land of the north and west, one to the cities of the United States—a sad loss this, as few ever return—the third to the cities of Canada. The proportion of urban to rural dwellers in all the older part of Anglo-Saxon Canada is growing larger decade by decade. In the Province of Ontario, for instance, the proportion of urban to rural dwellers was 42.88 to 57.12 in 1901; 42.56 to 47.00 in 1911, and 58.19 to 41.81 in 1921. In the Maritime Provinces during those years the urban population rose from 37 to 60 per cent.; in Manitoba, from 28 to 42 per cent., and in the Dominion as a whole, from 37.50 to 49.52 per cent. Throughout Canada the urban population increased by 1,258,645 in the first decade, and by 1,079,175 in the second, as compared with 574,878 and 502,665 in the rural areas, and this is a country with a vast domain of fertile and unused land, during a period when there was a widespread demand for settlers willing to go on the land and large sums of money expended in search for them. Notwithstanding the efforts to secure land people, Canadian city population throughout the past quarter of a century has increased more than twice as rapidly as that of the country.

Every indication points to the continued growth of Canadian cities. Natural increase and immigration aid in this. Prof. J. M. Gillette, in a discussion of the preponderance of cities over the countryside, has said: "Immigration as a source of urban population deserves more attention than it has received. It accounts for 65 to 70 per cent. of city increase. The immigrants are settling in industrial regions."

The influences which set in motion a drift of population from the countryside to the cities, the third source of city growth, are of two kinds, fundamental and incidental. The general conditions under which the industry of farming is carried on to-day have greatly increased the productive power of the farmer. Many farmers in Eastern Canada who cradled grain in their youth lived to see their sons driving a self-delivery reaper with a sheaf carrier and stook loader. Because the labor of tilling the soil can be done with less man-power than formerly, fewer people are required on the land. The co-laborer of the farmer, the man who made his boots, who in the early days went from house to house and later established a cobbler's shop at the cross-roads, as well as the local weaver, the waggon maker, the harness maker, the grist miller, and pretty much every worker of that type, has disappeared. The city factory with modern mass production has supplanted them all. The increase in the productive power of the farmer makes it possible for more people to live in cities, and the advancement of science, the invention of new machinery, the increasing variety of manufactured goods and the enlarged demands for them, makes it possible for them to find work. No better illustration can be found than that of the automobile industry, in its present form only twenty years old, which is providing a new source of livelihood to a large number of workers, not only in such a city as Oshawa, which trebled its population in twenty years, but in every city and town of the nation. Because it is a constituent part of modern industrial conditions and therefore a normal element in an increasingly complex social organism, the drift to the city must continue.

What gives this movement elements of danger to the nation is an artificial stimulation of the current by what Professor Gillette calls the more casual and incidental causes of rural depletion. Some of these have to do with the social life of the community. The system of rural education is another contributing factor. Sir Horace Plunkett's opinion is that "the system of education given to country children has been invented for them in the town and actually attracts them to a town career." Again, the rewards of farming compare unfavorably with those in industry in general, and the long hours of labor at some seasons of the year are unattractive when compared with the strictly limited working day in store or factory.

The fundamental conditions must be accepted as natural elements in present-day industry. Consideration should be given to the artificial causes of rural depopulation with a view to minimizing their influence, and to any effort which holds out hope of multiplying the satisfactions of life for those who work in the open country.

THE VALUE OF FOREIGN MISSIONS.

In these days when the value of foreign missions is assailed, a new angle from which to view their merit is supplied by the Tokyo Japan Advertiser. While "it would take ten thousand years to make Japan Christian at the present rate of advance," according to an English missionary, and "less than one-half of one per cent. of the population has embraced Christianity," the truth, according to the Tokyo paper, is that the influence of Christian teaching in Japan cannot be measured, though no one can live in the country without becoming conscious of it. For instance:

"It is doing more than anything else to raise the status of women from an Oriental to a modern level. It has put new life in the religious consciousness of the nation, and has taught the Japanese people the dignity of service for the weak. Innumerable Japanese who have never embraced the Christian faith have absorbed its influence. The late Marquis Okuma declared that Christianity was the substance of his own life. The Japanese Christians are the salt of the nation.

"The missionaries' great feat has been not the conversion of a certain number of Japanese, but the foundation of a vigorous native church. This church is developing on its own lines, and it seems likely that it will eventually evolve a Japanese form of Christianity in which the fifty or so divisions of Christian work in Japan will be merged. It is the test of Christianity that it can adapt itself to all civilizations and improve all, and the future lies with the native church in Japan. That church is the child of the West's half-century of missionary effort—and who measures a child's worth by his size?"

What is here said of Japan could probably be said with equal truth of China, India and other countries where foreign missionaries operate. Indeed, it might be said also of Canada that the influence of Christianity cannot be gauged by the number of "Christians" in the accepted meaning of that word. There are many men and women who demur to answering that question put in census forms: "To what church denomination do you belong?" yet whose lives persistently reveal the influence of Christianity. The church in perpetuating that influence, in preaching day in and day out the doctrines of Jesus Christ, does an inestimable good work. Attendance at church services may fall off and the percentage of church members grow less, but Christianity increasingly prevails.—Ottawa Journal.

EDITORIAL NOTES AND COMMENT.

The Chautauqua comes to a close to-night, after scoring a success that should ensure a return next season.

A musical golf ball that sings for 15 minutes after it has been lost has been invented. The sale on Scottish links is not expected to be heavy.

The Mauretania's trans-Atlantic speed record has passed to the North German Lloyd liner Bremen. But the former has had the satisfaction of being queen of the seas for twenty-two years.

The Conservatives in Prescott and the Liberals in Lanark will have a hard time finding any one to vote for in the coming by-elections.

The ass that spoke in Bible times would now have a wonderful time over the radio.—Brandon Sun.

A voluminous reader is one who reads every line printed about the endurance flights.—Kitchener Record.

Next to a last year's license there is nothing more useless than a former endurance record.—Chicago Evening Post.

A debutante tells us she bought a trousseau, and then decided that she had so many beautiful clothes it was foolish to get married.—Life.

They are piping natural gas from Texas to Chicago. Big Bill Thompson is going to have real competition.—St. Catharines Standard.

The most devasting criticism that has been heard in some time anent the liquor situation is this: "Honestly, the liquor is getting so bad that I wouldn't drink any of it even if it were almost impossible to get it."—Detroit News.

What To-day Means To You.

JULY 25TH, "LEO"

If July 25th is your birthday, the best hours for you on this date are from 12 noon to 1:30 p. m., from 3:30 p. m. to 4:30 p. m., and from 8:30 p. m. to 9:45 p. m. The danger periods are from 6 a. m. to 8 a. m., and from 6:30 p. m. to 7:30 p. m.

On this day the astrological signs point to failure and disappointment. If anything worth while be accomplished, it will be in spite of fate. There will be inevitable disputes. There are also indications of misfortune and accident.

The child born on this day will be very impulsive and argumentative. It will not be lacking in energy, but will want everything done quickly, and throughout its life will never learn the lesson that more haste often spells less speed.

Your level-headedness is one of your chief characteristics, and you are calm, reserved and quiet under all circumstances. You never become a victim of an outburst of spontaneity. Everything you say or do is carefully thought out. This, of course, if properly applied, is of inestimable value to you as an individual but is, at times, very irritating to your associates. An eternally equable climate is monotonous, and "rain and shine alike are sent to give the soul fit nourishment."

Your temperament fits you admirably for an emergency—but emergencies do not arise every day. You do not lack courage. On the other hand, you are not venturesome, and you miss many opportunities, fruitful in productivity, by never taking a chance.

Your disposition is placid and your emotions are always under perfect control. You are capable of a deep and constant love, but this is never shown by any demonstrativeness on your part.

You are essentially a home bird, and your own fireside possesses for you more attraction, and affords you more honest enjoyment, than outside distractions. You are an omnivorous reader. Your friends are numerous, and many of them go to you with their troubles. They never get sympathy from you, but they do get valuable advice. Some of them would prefer the former to the latter.

Successful People Born July 25.

Richard Oglesby—Soldier and statesman.
Thomas Eakins—Artist.
Charles De Kay—Journalist and author.
Maxfield Parish—Artist.
Lord Balfour—English statesman.
David Belasco—Stage manager.

(Copyright 1929 the Bell Syn., Inc.)

NO IMMIGRANTS FOR HARVESTS

Harvesters Only Imported Twice From Overseas for Great Wheat Yield.

CROPS NOT HEAVY ENOUGH

OTTAWA, July 25.—There will be no harvester movement from Great Britain this year, but there has been no check put on immigration bookings. The Department of Immigration denies the report that steamship companies and railways have been asked by the Government to accept no fresh bookings of immigrants.

There is always a falling off in immigration after the spring months, said F. C. Blain, acting Deputy Minister of Immigration. Most of the immigrants come in the spring when the demand for labor is brisker. The Department has made no special request to the transportation companies to cease booking immigrants from Canada.

"What about the demand in the harvest season?"

"No plans have been made for any overseas harvesters," said Mr. Blair. "Only twice have we brought harvesters from overseas, one in 1923 and once in 1928. The West depends on Eastern harvest help from British Columbia and sometimes from the United States.

"The railways know the situation in the West as well as we do," added Mr. Blair, "and I do not think there will be any heavy immigration movement this year."

The Minister and Deputy Minister of Immigration are in Western Canada. The Minister may have sent some message to the railway authorities at Montreal, but if so the Departmental officials have had no word of it.

The Star asked Mr. Blair if there was any change in the present immigration policy following the disturbing reports about the western crop, but he stated that there had been no change up to the present time.

THRESHING ENGINE SETS FIRE TO LARGE FOREST

Quick Action Saved Saved 3,500 Acres of Reforestation.

BRANTFORD, Ont., July 25 (Canadian Press). — Fire which threatened for a while to sweep over the entire 3,500 acres of the reforestation area of St. Williams, was reported safely extinguished late last night, due to the prompt action of the Government officials at the station. The blaze originated in sparks from a threshing engine passing on the road and destroyed a small portion at the north-west corner of the reserve. It is the third fire this week.

"Tact," says flippant Flo, "is what a man has to have to eat bread when his wife makes biscuits." By Gettler.

The Tule Marsh Murder

By NANCY BARR MAVITY

Story of a Missing Actress and the Taxing of Wits to Explain Her Fate

THE STORY THUS FAR.

Don Ellsworth's wife, formerly the famous actress Sheila O'Shay, disappears, leaving no trace. Dr. Cavanaugh, the great criminal psychologist learns that their married life has been very unhappy.

Peter Piper a reporter on the Herald, tries to see Dr. Cavanaugh. Instead he meets Barbara Cavanaugh, the attractive daughter, and finds that she was engaged to Don Ellsworth before his marriage.

A body, found in the tule marsh out side the city, is identified by Dr. Cavanaugh as that of Sheila O'Shay. Barbara faints when she hears this. Peter already half in love with her is convinced that she knows something about the murder and his instinct is to protect her.

Mrs. Kane, Sheila O'Shay's waiting woman is arrested and admits that her mistress forced Don Ellsworth to marry her.

Peter and Dr. Cavanaugh find in the boudoir of the murdered woman a threatening letter signed "David Orme." Peter trails Orme and finds him. But he is an irresponsible artist who does not seem capable of the murder. Dr. Cavanaugh agrees to examine Orme.

Peter learns that Barbara's car was used in the murder. He determines to save her at any cost. They discover their great love for each other but Barbara will not let him help her, and he realises she is protecting some one else.

The trial of Orme for the murder of Sheila O'Shay begins. Mrs. Kane, on the witness stand, states that Orme is Sheila O'Shay's real husband. He disappeared and she had never divorced him. Orme on the stand tells of the tragedy of his life and his marriage to Sheila O'Shay.

Dr. Cavanaugh then testified that Orme was a victim of amnesia when he left his wife, that he had been at the doctor's office on the night of the murder. This clears Orme and he is acquitted. The crime is still unsolved, and not a trace of the murderer has been found.

Peter thinking it over and over, comes at last to the conclusion that there can only be one person behind it,—the master mind of Dr. Cavanaugh. And that is why Barbara has kept her silence. He goes to visit the doctor. Dr. Cavanaugh tells Peter the answer to the crime. He himself is the criminal.

He has committed the perfect crime, and now because he is only human after all, he has solved it himself, and is prepared to take the best way out. Peter goes to find Barbara lest she should be frightened by the shot that will mean the death of her father.

CHAPTER 53.

Barbara was drowsing in the big chair by the fire. Peter came gently behind her, and held both hands over her ears. She looked up at him dreamily only half awake. A muffled report came from the doctor's office.

"What is that?" Barbara struggled to her feet, but Peter's arms were warm and close around her.

"It's all right, darling. It's all right," he crooned.

She put up her hand to his face, and looked wonderingly at her wet fingers.

Peter sat down in the big chair and held her close, as if she were a child.

"It's all over now, dear. After all, it was the only way, the best way. There is nothing more to hide. Just remember that your father was a great man—and that he was good to you."

"You—know?"

"I know everything. He has told me all about it. And he chose to go out—this way. After all, you wouldn't have wanted it otherwise. Do you realize, Barbara, that there wasn't a shadow of proof against him—that he never could have been brought to trial? And yet he chose to wipe the page clean. He cleared up his last case, Barbara. He didn't save himself."

Barbara sat up suddenly straight, lifting her head from Peter's shoulder. Her eyes were like brown depths of water in the sun.

"Do you know, Peter," she said, "I think I am rather proud of my father. I think I will marry you, Peter."

"Yes," Peter said. He wished Cavanaugh could have known that; but it was too late now. It flashed across his mind that Barbara was really Cavanaugh's daughter, that he had lied to give her peace of mind. Perhaps. Well, let it go. Cavanaugh would have been glad to know that Barbara was no longer ashamed nor afraid of her inheritance. Let that one tribute remain his.

"Will it have to come out? Will they have to know that he—did it? Couldn't it end—like this?"

"But he wanted them to know? He wanted them to know that he hadn't really failed to solve the case. He gave me a note to Jimmy. He gave it to the 'Herald.'"

"Peter, you couldn't!" Barbara pushed herself away from his arms, rose to her feet in horrified protest. "You couldn't do a thing like that! All his great reputation, all those years of fine work, the record of his powerful intellect—crashed, smirched! You mustn't do it, Peter. You couldn't do that for the sake of a story in your paper."

"It is a great story, Barbara, there's no doubt about that. But you'll have to believe me when I say that I'd have suppressed it. I'd have let my paper down. You don't know quite what that means, I think. But I'd have done it. Only your father wanted me to have it. He didn't want his last case to be chalked up against him as his first failure."

"But he didn't see! He never saw things quite like ordinary people. For all his greatness, in that sense he wasn't quite sane. He didn't see that his confession would show that his whole life, his whole personality was a colossal failure—that he wasn't in reality the man of high integrity that everyone believed him to be. I couldn't bear that, Peter! We must protect him, protect his name, even against himself."

Peter's mouth twitched with the monstrousi rony of it. Cavanaugh was to be denied his last triumph, after all, and yet it was the proof that Barbara had loved him. Would he have sacrified his terrific ambition for the proof of that love? He had tried to live beyond good and evil, beyond emotion.

He had laughed at the standards, painfully reared by humanity. And yet, in the end, those standards had triumphed in his soul. "I'd like her to know that I loved her, Peter—that is my weakness." His weakness—or another and a saner strength?

"I believe he would let you have it your way, Barbara. I believe he would give you that—but he would smile when he did it."

Peter reached out his hand with the sheet from the prescription pad which Dr. Cavanaugh had given him. He held it over the coals that twinkled redly in the grate, until the corner turned brown. Then as the paper burst into flames, he dropped it into the fire and watched it flare for a moment and then subside in a little heap of white ash.

"There goes the biggest scoop the Herald ever had," he murmured. 'God help me if Jimmy ever finds it out!"

A little clock on the mantel piece tinkled out 12 strokes. The sound brought Peter to himself. Once again he was on the job—"Peter Piper of the Herald." He lifted Barbara gently, and gently deposited her in the big chair.

"Listen to me, dear," he said. "I've got to telephone this to the office first Then I shall have to call the—the other people who must be notified. You shall hear just what I say. But I want you to sit quite still in that chair."

He vanished briefly into the doctor's office. Dr. Cavanaugh had done his job cleanly and expertly, as he did everything. There was nothing there that would horrify Barbara when the time came for her to look.

Peter touched the dead hand gently. On the corner of the desk lay a nickel—Dr. Cavanaugh's last bet with his own judgment. Peter wondered what that bet had been. Then he took the nickel, wrapped it in a piece of paper, and slipped it into his pocket.

"I don't think you'll mind my keeping this—in memory of a great man," he said aloud, to the dead, upturned face.

When he came back to the little sitting room, he walked at once to the telephone in the corner. He did not want Barbara to see that his eyes were wet. She was sitting in the big chair where he had left her, her head lifted bravely, her face calm with a great serenity. Ther were lines of pain about her mouth, but in her eyes were peace.

"Keep on ringing till they do answer," Peter said harshly into the telephone. "Jimmy! Well, you'll have to wake up for this. Dr. Cavanaugh has just committed suicide—a sudden breakdown, due to overwork on the Ellsworth case. I was present. No, nobody else. Yes, it's exclusive, absolutely."

"I'll be right down," Jimmy's raucous voice over the wire was audible in the quiet room. "Meet you at the office in half an hour. Get all the dope."

"I've got it," said Peter.

"Now that Dr. Cavanaugh's dead, 'I suppose we never shall get the rights of the Tule marsh murder." Jimmy's voice was hoarse with disappointment. "Lord, what a chance he missed! He's the only man that stood a chance of solving it."

"No!" Peter admitted. "With Dr. Cavanaugh dead, I doubt if the case will ever be solved. But Jimmy, that's not all. I've another piece of front page news for you. I'm going to be married."

"The deuce you are! And I suppose as usual, you want it known that she's the eighth wonder of the world? Well, that can wait. You leg it down to the office."

"It's not going to wait very long," Peter assured him. "It's the real dope that I'm going to marry the loveliest girl in the world!"

"Hell!" aid Jimmy. "That's not news."

THE END.

A Thought

LIMBS OF THE MIND

One is curiosity; that is a gift, a capacity of pleasure in knowing, which if you destroy you make yourselves cold and dull. Another is sympathy; the power of sharing in the feelings of living creatures, which if you destroy you make yourselves hard and cruel. Another of your limbs of mind is admiration, the power of enjoying beauty or ingenuity, which if you destroy you make yourselves base and irreverent. Another is wit, or the power of playing with the lights on the many sides of truth, which if you destroy you make yourselves gloomy and less useful and cheering to others than you might be. So that, in choosing your way of work, it should be your aim, as far as possible, to bring out all these faculties, as far as they exist in you, not one merely, nor another, but all of them. And the way to bring them out is simply to concern yourselves attentively with the subjects of each faculty. To cultivate sympathy you must be among living creatures, and think about them; and to cultivate admiration you must be among beautiful things, and looking at them. —Ruskin.

LAUGHS FROM LIFE

GOLFER'S SON: Hey, wait pa! Yer stance is all wrong ! !

REAL PROGRESS

MADISON, Wis.—A process to remove ink from old newspapers so that the paper may be used again for printing has been developed by the United States Forest Products laboratory. One mill has de-inked 1,500 tons of old newspapers and remade the stock into acceptable newsprint paper.—Press Dispatch.

With chronic scribblers' itch demented,
And with material lack distressed,
Some mediaeval monk invented
That dirty trick, the palimpest.
His vandal pumice stone transmuted
Golden Book to leaden slush,
And for a classic substituted
A homily of pious mush.

Now comes a chance to turn the tables—
Perchance a cleaner age may spread
Or living truth or lovely fables
On pages whence the filth is fled!
Ah, what a sweet and joyous caper
Of modern progress, to erase
The headlines of a daily paper
And print a poem in their place!

We'll take the books of Edgar Burroughs,
The Porters twain and Harold Wright,
Obliterate the inky furrows
And leave the pages clean and white—
And there, with justice somewhat tardy,
We'll print new matter, full of pith—
Perhaps a yarn by Thomas Hardy,
Perchance a tale by Meredith!

And, if we make a just selection,
We'll see, or ere we lose our breath,
A literary resurrection—
A mental triumph over death!
And in the cause of mirth eternal
For every wholesome eye to con,
We'll cleanse an Undertakers' Journal
And print the latest jokes thereon.

T. R.

THE REWARD OF AMBITION

He was lonely. He wanted to make friends. He saw an ad. in a magazine which said: "Play a saxophone and get ahead socially." "My chance!" he thought. "Now I will get to know people."

He sent for the saxophone. It arrived. He blew in it for some time. He didn't know any one in the apartment house when he started blowing into it. He knows them all now. And some people from next door besides. He did get ahead socially — about three blocks ahead of the nearest pursuer.

However, he's lost interest in music. Smoff.

INTERIM PAYMENT.

CALGARY, July 25. — One dollar a bushel will be the interim payment on wheat for grain delivered to the 1929-1930 crop, according to an announcement made here yesterday at the Alberta wheat pool office. Last fall, when a slump in wheat prices occurred, the initial payment was lowered from $1.0 0to 85 cents, but the previous interim payment will be issued this fall.

BEDTIME STRIP — By Arthur Chaponille and Edward McCandlish

FINANCIAL and MINING REVIEWS

TO-DAY'S QUOTATIONS

Closing Figures on Principal Active Stocks

Grain — New York — Mine — Canadian

MINING STOCKS

Over
F. G. OKE & COMPANY
Wire

(2.30 p.m. Quotations)

	High	Low	Last
Abana	165	160	160
Aconda	8b	..	..
Associated Oil	405	390	390
Amity	23½	23	23
Amulet	170	166	168
Area	15	14	14
Arno	33	31	32
Baltic Oil	225	218	218
Base Metals	450	447	447
Bathurst	14¼	13	13
Baldwin	2¾	..	..
Barry Hollinger	27½b	..	..
Bedford	45b	..	..
Bidgood	29	28½	28½
Buckingham	4b	..	..
Capital Silver	6	..	..
Capital Rouyn	3½	..	..
Castle Trethewey	30b	..	..
Cent. Manitoba	45	..	..
Clericy	9½	9	9
Dome	995b	..	..
Dalhousie Oil	399	385	395
Falconbridge	1350b	..	..
Grandview	42½b	..	..
Goldale	6½b	..	..
Goodfish	6½b	..	..
Granada	27	26	26
Graham Bosquet	7½	7	7
Home Oil	2350	2335	2350
Hudson Bay	1670	..	..
Howey	105	103	103
Hollinger	570	565	570
Inter. Nickel	4825	4770	4820
Jackson Manion	8	7	8
Keeley	46b	..	..
Kirkland Lake	87	..	..
Kootenay Flor.	17	15	15¾
Lake Shore	2525	..	..
Manitoba Basin	29	27½	27½
Mayland Oil	1000	..	..
McDougall	43b	..	..
McIntyre	1600	1575	1575
Macassa	20½b	..	..
Mandy	70	..	..
Malartic	24	23	23½
Mining Corp.	400	..	..
Big Missouri	150	146	145
Murphy	8	..	..
Newbec	45	43	43
North Can. Min.	40b	..	..
Nipissing	5775	5750	5750
Osisko	55	..	..
Pend Oreille	555b	..	..
Premier	170	..	..
Southwestern Pet.	600	555	555
St. Anthony	17½	16½	16½
San Antonio	13b	..	..
Sherritt Gordon	775	765	770
Siscoe Gold	66	63	63
Sudbury Basin	850	845	845
Sylvanite	120	114	120
Stadacona	8	7½	7½
Teck Hughes	840	830	840
Towagmac	165	160	160
Thompson Cad.	15	14	15
Treadwell	905a	..	..
Ventures	835	825	825
Vipond	85b	..	..
W. Hargreaves	175	170	175
Wainwell Oil	33½	33½	33½
Waite-Ack.	560b	..	..

NEW YORK MARKETS

Over
STOBIE-FORLONG & CO.
Wire

(2.30 p.m. Quotations)

	High	LoLw	Last
Amer. Can.	163½	162½	162½
Bethlehem Steel	120½	119	119½
Balt. and Ohio	138	136¾	136¾
Anaconda Cop.	112¼	111¼	112
N. Y. Central	241½	237½	238½
Canadian Pacific	229¼	229	229¼
Fleischmann	93¾	92½	93¾
General Electric	365	362	365
Consol. Gas	148	147¾	147¾
General Motors	67	69¼	69¼
Hudson Motors	85¾	84¾	84¾
Inter. Comb.	74¾	72¼	73
Kennecott Cop.	85	84½	84¾
Montgomery W.	124½	122	124½
Inter. Nickel	48¼	47¾	47¾
Northern Pacific	113	108¾	113
Nash Motors	85	84¼	84¼
Overland	24½	24¼	24½
Pan-Amer. B	60¾	59¾	60¼
Radio (New)	88¾	85¾	88¾
Studebaker	76	75½	76½
Southern Pacific	147	147	147
Texas Gulf	72¾	72¼	72¾
Timken Roller B	100	99	99
White Motors	40¾	39½	39½
U.S. Steel	206½	205	206¼
Yellow Cab.	39½	37¾	38
Col. Graph.	66	65	65
Bendix	101¾	99¾	99¾
Simmons	115¾	114¼	115¼
Int. Tel. & Tel.	110¾	110¼	110½
Kansas City	104¾	104¾	104¾
Radio Keith	38¼	37½	37½
Pennsylvania	98¾	96¼	96½

CHICAGO WHEAT

	High.	Low.	Last.
Dec.	154	149	153¾
July	142½	138	142½
Sept.	147	141¾	146½
March	159¼	159¼	159¾

CHICAGO RYE

Dec.	117½	113	116½

CHICAGO CORN

Dec.	99¼	98¾	99½
July	103½	101½	103¾

CHICAGO OATS

Dec.	53½	51¾	53¼
July	49½	48¼	48¼

WINNIPEG WHEAT

Dec.	163¾	159½	163¾
July	176¾	171	176½
Oct.	168	164	167¾

LIVERPOOL

Due, ⅞ to 1⅛ lower. Open, ¼ lower. Noon, unchanged. Close, unchanged.

TORONTO STOCKS

Supplied by
BIGGAR, TURNER & CRAWFORD
Peterborough

(2.30 p.m. Quotations)

	High	Low	Last
Abitibi	46	..	..
Bell Tel.	167	..	..
Brazilian	62	60½	60½
Br. Amer. Oil	50	49¼	49¾
Burt F N	64½	63¼	64½
Can. Cement	26¾	26	26½
Canada Dry	93	..	..
Can. Malting	26½	26	26½
Can. Canners	24½	—	—
Can. Ind. Alcohol	23	—	—
Can. Pacific Ry.	232¾	229	229¾
Carlings	15	—	—
City Dairy	67½	—	—
Consol. Smelters	334	—	—
Dist.—Seagrams	16¾	16½	16¾
Hiram Walker	19¼	18¾	18¾
Int. Nickel	48¼	48	48¼
Int. Petroleum	25¾	25	25
Int. Utilities "B"	19-20	—	—
Imperial Oil	30	29¾	29¾
Loblaws 'A'	20¾	—	—
Massey-Harris	52½	51	51
McColl-Frontenac	40½	—	—
North Bakeries	32	—	—
Page-Hersey	136½	134	134
Shredded Wheat	95B	—	—
Steel of Canada	55½	55	55
Ford 'A'	48½	47½	47½
Cockshutt Plow	35¼	34½	34½
Can. Gypsum	117½	114½	117½
Stand. Paving	34	31	33½

Few Issues Show Strength On Wall Street

NEW YORK, U.Y., July 25.—(Canadian Press).—Pronounced reactionary tendencies developed again in today's stock market although a sprinkling of issues continued to show independent strength. Selling embraced a wide variety of stocks, including several of the recently popular rails and public utilities, with net declines ranging from one to ten points.

The reaction was generally characterized as the further readjustment of a top-heavy speculative position. In some quarters, there was a tendency to attribute the nervousness on the part of the speculative public to the month-end credit stringency, the war clouds in the far east and recent bank failures which have not, however, involved any large institutions of consequence.

Call money renewed at 8 per cent but the supply of funds was light and the rate was marked up to 9 in the early afternoon, with indications that it might work higher. Time money rates continue firm.

BEEF GRADING POLICY FORMED

New Method Will Assure Market of Steady Supply High Class Beef.

WEST HAS FINE STOCK.

WINNIPEG, Man., July 25.—(Canadian Press)—Assuring the Canadian consumers of domestic beef a first-grade product, the Dominion's long-contemplated beef-grading policy will come into effect quite shortly, declared H. S. Arkell, Dominion Livestock Commissioner, who arrived in Winnipeg last night. Mr. Arkell has returned from a tour of Western Canada.

"Though condition in Western Canad., in regard to the crops are not promising, I must say that as far as livestock is concerned they are encouraging," he declared. "Shortly we will introduce our new beef grading policy. This will result in a better product and will satisfy all consumers of Canadian beef. The policy will assure Canadian consumers of a continual supply of good beef all the time.

F. G. OKE & CO.
MINING STOCK BROKERS
TORONTO, ST. THOMAS, WINDSOR, LONDON, LINDSAY, BARRIE, KITCHENER, ORILLIA.
Local Office:
390 GEORGE STREET - PETERBOROUGH
'Phone 2593 w.f

LEADERS MAKE NOTABLE GAINS

Brazilian Responds To Active Buying With Advance To 61.

TRADING LIGHT.

TORONTO, July 25.— (Canadian Press).—Trading continued light on the Toronto Stock Exchange this morning. The standing of the stocks was irregular but a few of the leaders made notable gains.

Canada Gypsum and Alabastine which has been progressing consistently amid rumors of a stock split added another 2½ points today to 117. Brazilian responded to active buying with an advance of 1½ to 61. Strength in the Utilities was further demonstrated when Dominion Power and Transport common gained 3 to 68 and power corporation strengthened 1¾ to 118¼. Uncertainty over light crop reports was further reflected in Massey Harris which dropped one to 51. Cockshutt Plow which yielded almost a point to 34¾ and Waterloo Manufacturing, which also dropped a point to 21.

Lake Superior Corporation was at 21⅛, higher by 1⅝ than yesterday's asked price. Standard Steel added ¾ to 101, while Steel of Canada weakened slightly at 55, both on small demand. In the pavings, Standard after dropping to 30 recovered to 31½ for a net loss of 1½ while Dufferin gained 1¼ to 26¼. Neither the oils or the beverages showed any particular strength. Walkers dropped fractionally to 18¾ under pressure.

International Nickel receded ¼ to 48 and Page Hersey declined 1½ to 135. F. N. Burt was another to lose, dropping back 1¾ to 63¼.

Amulet Under Heavy Selling Takes Drop

TORONTO, Ont., July 25.—(Canadian Press).—Trading on the Standard Mining Exchange this morning failed to develop any great activity and there were no definite trends.

Amulet under heavy selling dropped 1 to 167 and Ajax Oil after dropping 7 returned to 2.33 at the noon hour Dealing in the precious metals resulted in a gain of 10 for Hollinger at 5.70 and McIntyre added 25 cents to 16.00. Teck Hughes however reacted 5 to 8.30 after yesterday's strengthening.

Base metals added 3 to 4.50 and Ventures 5 to 8.30. Sherritt Gordon was firm at 7.70 and Sudbury Basin declined 5 to 8.50. Norahda recovered 25 to 57.75 on smaller sales than yesterday. Pend Oreille dropped another 20 to 5.50.

In the oils Associated Gas and Oil strengthened 5 to 4.05 and southwest Petroleum 10 to 6.00. Baltic reached 2.25 and then dropped back to 2.15 for a net gain of 5. Others were firm.

Electric Railroads Big Factor in Copper Trade

One of the important actual and potential markets for copper is the Electrification of railroads.

The Westinghouse Electric and Manufacturing Company and the General Electric Company have submitted bids for the electrification of seventy-five miles of Lehigh Valley Railroad's main line between Mauch Chunk and Wilkes-Barre, Pa., it was learned yesterday. The American Brown Boveri company is figuring on a bid for the project. It was estimated that the cost of the electrification would be between $7,000,000 and $10,000,000.

The Lackawanna is about to begin installation of electric equipment on its lines through nearby New Jersey. The Reading is electrifying in the Philadelphia area. It is part of a system, which includes the Central of New Jersey, and the electrification of the entire system from Philadelphia to New York is predicted.

Last year the Pennsylvania announced a program for electrifying from here to Philadelphia, and eventually to Pittsburgh and Washington. The New York Central has made an electrical survey of its line from Croton to Buffalo.

Mill City Will Drill Its Own Oil Leases

CALGARY, July 25.—An increase of the capitalisation by 1,000,000 shares; a distribution among the present shareholders of 600,000 of these shares on the basis of three of the new in exchange for one of the old; and the sale of the balance for $1,200,000 to be put into the company's treasury, were among the arrangements decided up for Mill City Oils at the directors' meeting held recently. It was also decided, providing shareholders agree to the proposed deal at a meeting to be called in the near future, the money placed in the treasury would be utilized to pursue a policy of drilling development on Mill City acreage.

With John H. Braseth as president, the directors conferred with I. W. C. Solloway, head of Solloway, Mills & Co., who undertook to underwrite the 400,000 new shares at $3 a share. There are 194,000 shares of the old shares outstanding at present.

Mill City has 520 acres in the southern end of Turner Valley, 260 acres of this having been subleased to Mercury Oils on a 20 per cent royalty basis. It is the intention of the directors it was announced, to develop the remaining 260 acres immediately and a drilling campaign, founded on the knowledge there will be $1,200,000 available in the treasury to carry it out, will be formulated.

CANADA GYPSUM IS AGAIN STRONG

Brazilian and International Nickel Also Make Slight Gains.

MARKET IS QUIET.

Canada's output of lead in June was 12,806 tons, against 13,847 tons in May. Output of lead in the United States and Mexico in June declined from 87,002 tons in May to 83,433 tons.

The output of lead in Canada in the six months to June was 73,552 tons. Large increases are expected from now on as the 50 per cent extension to the smelter of Consolidated Mining and Smelting Co. of Canada comes more fully into production. This country ranked fourth among the producing countries.

In the month of June Canada produced 7,240 tons of zinc, compared with 7,720 tons in May. The total for the first six months was 45,267 tons. Canada ranked sixth among the nations in zinc output. The United States was first with 317,898 tons for six months, Belgium second with 109,408 tons, Poland third with 96,364 tons, Germany 4th with 57,384 tons and France fifth with 51,509 tons.

Canada Dry Shows Increase In Earnings

Earnings of Canada Dry Ginger Ale, Inc., are expanding rapidly, as a result of the warm weather this summer. Net for the first half of the current year is estimated around $4 per share, which compares with $3.15 per share earned in the same 1928 period. The company ordinarily does its best business in the third quarter.

Canada Dry has shown a steady upward trend of profits since its organization in 1925, with net income increasing about 150 per cent during the four-year period ended last December. Per share results in 1928, the previous peak year, were $6.10, as against $5.07 and $3.85 in 1927 and 1926, respectively. The earnings expansion during the first quarter of 1929 was only nominal, and owing to an increase in capitalization, results for the period were equivalent to $1.16 per share as against $1.26 in the corresponding 1928 quarter. However, substantial improvement has since been shown, following increased earnings from recently acquired properties.

The expansion of sales and earnings has been aided by the acquisition in 1928 of G. B. Seely's Sons, Inc. and Chelmsford Co. properties.

TRADE IS ADVANCING EMPIRE BOARD SAYS

Dominions Are Demanding More British Products Every Year.

LONDON, July 24 (C.P. Cable).—A striking review of the progress of trade within the Empire is contained in the third annual report of the Empire Marketing Board, made public to-day. The report says the tide of Empire is flowing strongly, with the Dominions and Colonies able to supply more and more of the needs of the United Kingdom. In return the United Kingdom is finding in the Empire overseas a growing demand for British goods.

Already, with many of the Dominions and Colonies only on the threshold of "economic manhood," the Overseas Empire absorbs nearly half of the United Kingdom's exports, though it comprises just a quarter of the world's surface and population.

The report includes a survey of the leading exports in the past half century, showing every Dominion and Colony has advanced from a riatively modest position into that of important contributors and purchasers in the great markets of the world.

BEAUHARNOIS SYNDICATE HOLDERS

The differences that have arisen between two groups in Beauharnois Power, which has precipitated a contest for proxies in connection with the annual and special syndicate holders meetings called for next Saturday, are said to have to do with financing plans.

Up to the present the financing has been done through the sale of syndicate units of ten shares each. These units were sold to a limited extent to outsiders at $100 each but since then they have sold as high as $600 and the latest quotation is reported at $550.

It is understood in the Street that an exchange has been projected by which unit shareholders would receive $150 cash and forty shares of permanent common stock for one of the unit shares. This would mean that the unit holders would get 400 shares per unit and $150 cash which corresponds with the latest quotations for the syndicate shares.

MONTREAL, July 25.—The gross earnings of the Canadian National railways for the week ending July 14, 1929, were $5,226,936, as compared with $5,240,498 for the corresponding period of 1928, a decrease of $13,560.

NEW YORK BOUTS.

NEW YORK, N.Y., July 25.—(Canadian Press).—Al Singer, New York, last night knocked out Andre Routis (2). Joey Medill, Chicago, outpointed Stanislaus Loayza, Chile, (10). Jack "Kid" Berg, England, outpointed Mushy Callahan, California (10).

FINANCIAL CONFIDENCE GAINS TONE FROM C.D.S.L.

Willison Neely Corporation Has Redeemed for Cash or Securities the Issue of the Bankrupt Canadian Department Stores.

The financing of the Canadian Department Stores, a merger of 22 stores which was consummated by officials of the Willison Neely Corporation, is one of the few outstanding examples in Canadian finance in connection with which no bank, financial institution or investor who purchased securities lost one dollar of principal or interest, when this large merchandising organization met reverses and was finally forced into bankruptcy. All of the securities sold by the Willison Neely Corporation, Limited, have been redeemed for cash, plus interest, or the equivalent in securities on a dollar for dollar basis.

Canadian Department Stores, Limited, was organized in 1926, and the amount paid for the 21 stores located in Ontario and 1 in Quebec, was $3,804,000 in cash and $2,476,000 in income bonds and 15,000 shares of preference stock and 250,000 shares of common stock of no par value. The consolidated balance sheet of the 22 consolidated stores as at December 31, 1926, after giving effect to the consolidating and financing, showed a value as a going concern of approximately $6,762,000.

Bonds issued included $2,500,000 first mortgage 6½ per cent. bonds and $4,250,000 first and refunding income bonds, 7 per cent. series "A" being part of an authorized issue of $10,000,000. The first mortgage bonds were sold to Edward Seymour, Inc., of New York. These bonds have been redeemed at par, with interest.

The Willison Neely Corp. underwrote the whole issue of $4,250,000 7 per cent. refunding income bonds. Owing to over-extension in the purchase of merchandise, Canadian Department Stores, Ltd., became unable to meet its liabilities as they fell due and on Dec. 6, 1927, G. T. Clarkson and the Credit Men's Association were appointed joint receivers. When the company went into liquidation the Willison Neely Corp., Limited, it is understood, repaid to its clients, to whom it had sold income bonds, the face value of these bonds, the accrued interest in cash, and has taken up the bonds for cash or securities on a par basis.

No stock, either preferred or common, was sold for cash or issued to the general public. Any stock that was issued went to storekeepers or by way of bonus in the sale of bonds or in payment of services. The only exception to the above was the nominal sum of $500 paid by the T. Eaton Company, which purchased the stock for the control of the company.

It is understood that the receiver has paid 38 cents on the dollar on the income bonds, and it is anticipated that there will be a further payment of about 3 cents on the dollar.

STOCK A DAY

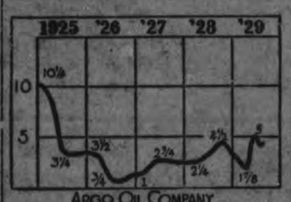

ARGO OIL COMPANY

The Argo Oil Company is one of the operators in the Rocky Mountain producing district. It was organized in 1925 to produce and market crude petroleum and to take over several small companies operating in the Rocky Mountain region. All of the latter have been or are being dissolved. The company has approximately 7,300 acres of producing or shut-in production leases. It also has 30,000 of non-producing and wildcat leases, 3,500 acres of producing royalties and 20,000 acres of non-producing and wildcat royalties.

The company has reported losses each year since organization. In 1928 the deficit amounted to $281,272. This compared with a deficit of $430,338 in 1927. There is no funded debt. Capital stock outstanding consists of $6,839,710 in common stock of $10 par value. No dividends have been reported since organization. As of January 1, 1929 total current assets were $1,132,383. Current liabilities amounted to $43,649 and net working capital was $1,088,734. Book value of the common stock amounted to $6.82 a share. There have been reports never confirmed that a large eastern syndicate had acquired control of the company. A considerable block of the stock is held by the Midwest Refining Company, one of the Standard Oil group.

(Copyright 1929, The Bell Syn., Inc.)

Call Money Advances On New York Exchange

NEW YORK, N.Y., July 24 (C.P.).—Marking up of the call money rate from 7 to 8 per cent turned the course of stock prices irregular to-day after an opening outburst of strength. Operations for the advance were not entirely abandoned, however, but were confined largely to the public utility, railroad and communications issues, several of which reached new high ground.

The rise in call money took many traders by surprise as it had been generally believed that the 7 per cent rate would be maintained for the rest of the week. The stringency was attributed to heavy out-of-town withdrawals in anticipation of month-end disbursements, and also to a drawing down of foreign balances in the New York market.

South-west Pete.

South-west Pete drilling suspended while drill rods being run and no new footage made on Tuesday. Will resume shortly.

WHEAT SCORES EARLY GAINS

Bad Crop Report Given Use Gain in Chicago Wheat.

ALL GRAINS CLIMB.

CHICAGO, Ills., July 25.—(Canadian Press)—Wheat scored sharp upturns in price to-day after an irregular start. Reports of worse crop conditions in Canada as well as of premature ripening and of widespread black rust on upper stems in Minnesota and the Dakotas were among the chief strengthening factors. Opening 3-8c off to 3-4c up, wheat afterwards rose all around. Corn, oats and provisons likewise advanced, with corn starting unchanged to 3-8c lower, but subsequently making a general climb.

LORD PARMOOR

(Continued from Page 1).

ernment would realize the serious shock it had given to the stability of British policy towards Egypt. In view of the dramatic stroke that had resounded in every quarter of the globe, public opinion, not only in Great Britain but in the Dominions, was entitled to know the reason for the resignation, he said.

Were Dominions Consulted?

He asked if the government had consulted the Dominions, declaring the question was a test of capacity of the Labor Government to rise to the height of Imperial problems.

Lord Parmoor asked the Marquis of Salisbury to bear in mind the despatch from Sir Austen Chamberlain to Lord Lloyd in May, 1925, but the Marquis and Lord Birkenhead demanded that the despatch be read. Lord Parmoor declined, saying Rt. Hon. Arthur Henderson would make a fuller statement in the House of Commons tomorrow. The Marquis of Salisbury thereupon admitted he was cognizant of the despatch mentioned, but considered it did not justify the present Government's action.

Lord Passfield, Secretary for the Dominions, said that in this matter, as in others, there had been as much communication as was practicable with the Dominions and India, but the House must not imagine the Dominions and India were consulted, or could have been consulted, on the step which Lord Lloyd took. They did not permit even of telegraphic communication. Furthermore, when a resignation had been tendered, it was impossible to have any further consulation regarding it.

Lord Passfield also emphasized the Government hoped to bring about with Egykpt the measure of self-government which successive governments had repeatedly stated to be their aim.

Lord Reading, former Viceroy of India, then expressed dissatisfaction with Lord Parmoor's statements. He asked whether it was a fact there had been no change of policy towards the "reserved points" in Britain's relations with Egypt. "I think so," Lord Parmoor replied.

Lord Reading then asked if there had been any change of policy regarding Egypt's internal affairs. "A change in procedure perhaps," Lord Parmoor replied to this.

P. BLACK'S
Attractive Week-End Specials
STILL FURTHER REDUCTIONS IN JULY SPECIALS WORTH COMING FOR EARLY AS FOLLOWS:

DRESS CELANESE — Newest styles, assorted colors. Sizes 16 to 46 ..... Sold at $12.50. Reduced to $6.98

ENSEMBLE SUITS — White ground and flowered; pretty patterns; Coat and Dress different; high-class material, but same pattern to match. Sizes 13 to 19. Reg. $12.00. Reduced to ... $4.98

KHAKI MIDDIES — Half-price and Less ... Regular $1.25. Reduced to 49c

COATS! COATS!
SMART SPRIN GCOATS — Still a good selection to choose from ,best tailored, high-class quality .....
$5.98 to $8.98

Lovely Showing of NEW PRINTED DRESSES AND CELANESE SUITS just received.

BOYS' JERSEYS — Navy trimmed, Red or Khaki trimmed Sand. All sizes. Reg. 65c, for. 35c

MEN'S KHAKI SHIRTS — Special. Worth $1.25. Large sizes, 16 to 17 ..... Reduced to 59c

MEN'S COTTON BATHING SUITS — Navy trimmed, Red or White, large and medium .. 79c

Come and Reap the Full Benefit of These Attractive Bargains. Early Buyers Will Be Well Repaid for Coming in the Morning.

REMEMBER — BLACK'S ECONOMICAL STORES
Corner George and King Streets
— (Post Office Mailing Box Opposite the Door) —

AGED CITIZEN IS LAID TO REST IN LITTLE LAKE

Tribute is Paid Mrs. Ellen Walsh by Rev. Robert Pogue.

LIFE OF SERVICE

With simple ceremony befitting the occasion, the late Mrs. Ellen Walsh was laid to rest yesterday afternoon in Little Lake cemetery amid a wealth of floral tributes that bespoke the sorrow of the community. A large attendance of sorrowing friends indicated the deep respect and esteem in which the deceased was held in the city.

At 3 o'clock the funeral service was conducted in the late residence of the deceased. Simple dignity marked the entire service which was carried out by Rev. William McDonald of Knox church of which the late Mrs. Walsh was a member and her former minister, Rev. R. Pogue, now of Toronto.

Rev. McDonald spoke a few words of appreciation and condolence in his address at the service. He commented on the kindness and the philanthropic tendencies of the deceased in well-chosen words.

A sincere tribute was paid to Mrs. Walsh by Rev. Pogue, who for many years was an intimate friend of the deceased. He spoke in appreciative terms of the life and character of his greatly respected friend.

"I am very glad to have the opportunity of paying a few words of tribute to the memory and character of the one whom we all mourn to-day and whom I have known intimately as her minister and friend for twenty-one years.

"There is an old hymn which reads, 'They are gathering home, one by one.' By the passing away of our friend, Mrs. Walsh, I am forcibly reminded of the truth of those words. How great has been the number who have passed from our midst since I first came to Peterborough, how great the number that "one by one" have gathered home in these 21 years.

"And now another greatly loved and honored servant of the Master has joined that goodly company that preceded her; another, after being spared to an age to which few attain—for Mrs. Walsh was in her 90th year—and after having finished the work which was given her to do, has left her earthly tenement and gone to her reward. The reward into which she has entered has, no doubt, been rich and glorious. The subject of rewards occupies a large place in the New Testament. There is one significant reference to it in the great resurrection chapter the 15th of 1st Corinthians. The apostle, having spoken of the reality of the resurrection body —the reality of a future life—ends his argument with these words: "Therefore my beloved brethren, be ye steadfast, immovable always abounding in the work of the Lord, for as much as ye know that your labor is not in vain in the Lord." Of course our labour is not in vain. It shall have its reward. The Master assured us that not even a cup of cold water given to a disciple in His name shall go without its reward. Then we have the beautiful words: "Blessed are the dead who die in the Lord, they rest from their labors and their words do follow them." It seems to be the teaching of Scripture that the position and rank of the believer in the future life are determined by his character and works while in the flesh. That does not mean that we are saved by works. We are saved by grace, saved by faith. But our position in heaven is determined by the kind and quality of the service which we gave to God here upon the earth.

If that be so then the rank of our dear sister is a high one, for her life was a life full of good works. The life of Dorcas, the story of which is recorded in the 9th of Acts, suggests a parallel here. At her death we see the widows whom she has helped weeping and showing the coats and garments which she had made while she was with them. The story also tells us she was a woman full of good works and almsdeeds which she had done.

"In that story you have a picture, in some respects, quite like the life of the late Mrs. Walsh. She was a good woman and full of good works and almsdeeds. And if all the people who were helped by her during her long life, were here to-day, this house would be full. Many of them have passed beyond the vale of tears, this world's sorrow and need, and are to-day rejoicing with her, in the rest, in the reward which awaits all faithful service.

Never Ostentatious.

"But her service was never ostentatious. Only a minister knows how full some people are of good works. Again and again in my visits people have confided in me that one of these sisters had been there before me and had ministered to their need, both temporal and spiritual, out of their abundance. I have often heard of service rendered—but rendered in the spirit of the Master—the giver not letting her left hand know what her right hand had done.

"The special service in which she took a conspicuous part and in which she was specially successful was in collecting for the many good causes in which she was interested. She was never backward in telling those who had money what was their duty to any needy cause, never afraid to tell the amount which she thought one should give, and never afraid to refuse a gift if she thought it unworthy the financial standing of the giver. Many humorous and profitable stories could be told of her varied experience in this one field of her labours alone. No good cause had ever been allowed to suffer in Peterborough when her aid had been enlisted. First would come her own generous gift, and then would follow her earnest endeavors as she laid her cause before individuals and went from house to house, toiling until she herself was often worn out with her service. And now she rests from her labors and her works do follow her.

"I cannot speak of all her good works. I only speak of them now not to exalt her, but to exalt her Saviour in whom she trusted with child-like faith and whose fellowship was the inspiration of all she did.

"I think of her to-day as a humble, sincere fololwer of the Master, devoted to His service, and to the work of His church. I think of her as a lover of her Lord, a lover of and genereous giver to Missions. I think of her as a lover of the church which she regularly attended. I think of her as pure in heart, sweet in temper, gentle in spirit, and as unselfish and self-sacrificing in her life. No words of mine can add to that appreciation of her which all feel who knew her. To know her was to love her. And now she has passed beyond our praise or blame, but I should like to think of her example, to pray this prayer, Let be die the death of the righteous and let my last end be like hers.

May the memory of her life, of her works and labours of love, incite to greater faithfulness upon the part of us all, and may we emulate her good deeds, following her in so far as she followed Christ. And, when, like her, we go down into the valley of the shadow of death and there stand in the presence of our King, may all of us hear, what I believe she has already heard, "Well done, good and faithful servant, enter thou into the joy of thy Lord."

Pallbearers were: George Morrow, Robert Harstone, Robert Fair, E. H. D. Hall, J. F. Morrison and Andrew McKenzie.

TO-NIGHT'S PROGRAM AT CHAUTAUQUA

Is One of the Finest of the Series—Usually Has Capacity House—Jackson Jubilee Singers.

The Canadian Chautauqua, which has been the centre of attraction in Peterborough this week, will bring its stimulating programs of lectures, music, plays and other worth-while entertainment to a close this evening.

One of the most entertaining programs of the entire week has been reserved for the last night, when the Jackson Jubilee Singers present their popular production of negro music.

From the sunny Southland come these negro singers to delight Canadian audiences with the charm of negro singing at its best. Every type of negro music is featured — jubilee chants, plantation melodies and dances, religious hymns, voodoo songs, old tribal melodies and spirituals.

One of the outstanding features of the program is the performance of "Little Van," famous negro boy entertainer. This nine-year-old youngster is such an inimitable little mimic, has such infectious, merry humor, that audiences call him back again and again. He can always be depended upon to "stop the show."

Here is an extraordinarily fine company in a program so fascinating that you will proclaim it one of the outstanding numbers of the entire Chautauqua week.

CELEBRATE CHANNEL FLIGHT.

PARIS, July 25.—(C.P.)— France and Great Britain to-day celebrated jointly the 20th anniversary of the epoch-making flight of the English channel by Louis Bleriot, the pioneer of channel flying, whose exploit two decades ago, stirred the imagination of the world and earned its author undying glory.

CATTLE, GRAIN, PRODUCE

TORONTO CATTLE.

TORONTO, July 25. — Trading at the Union Stock Yards yesterday was again fairly slow, with the buyers picking out the best of the offering and leaving the poor untouched. The main trouble with the market in the past few days has been the great preponderance of poor quality cattle to reach the local yards and prices naturally have been falling off with this drawback added to the heavy runs. Good quality steers sold at steady prices for the week or perhaps 25c per cwt. lower, while plain quality butchers, cows and bulls were 50c per cwt. lower. Two loads of prime heavyweight steers brought from $11.65 to $11.90 per cwt., and another fair quality load went at $11 per cwt. Butcher steers sold at the extreme range of from $8 to $11 per cwt., with the bulk of the offering bringing from $9.50 to $10.50 per cwt. Good quality cows sold at from $7.50 to $8 per cwt., with a few at $8.50 per cwt., while canners and cutters brought from $4.50 to $5.50 per cwt. Odd butcher bulls weighed out at from $7 to $7.75 per cwt. and bolognas brought $6.75 per cwt. for the bulk of the offering. Store trade was very quiet and only a few animals sold at from $8.50 to $9 per cwt.

Calf prices were firm at the $1 advance for the week, with the bulk of the choice quality animals bringing from $15 to $16 per cwt., and a few at $16.50 per cwt. Common grassers sold downward to $7.50.

Lamb prices sagged another 50c per cwt., making a total of $3 down on the week; choice quality animals brought $13 per cwt., and culls sold at from $10 to $12 per cwt. Sheep prices were steady at from $3 to $6.50 per cwt., according to the quality of the offerings and a small lot of picked ewes brought a top price of $7.25 per cwt.

Hog prices finally steadied up and showed strength at from $13.75 to $14 per cwt., f.o.b. selects or from $15 to $15.25 per cwt., weighed off car. Road hogs brought $14.60 per cwt. for the majority of the offering, although a few went at $14 per cwt.

MONTREAL PRODUCE.

MONTREAL, July 25. — No price changes were announced here yesterday on the local grain market.

Butter prices were higher on the local market yesterday. In the retail trade, solids were 40c and prints 41c per pound. In a wholesale way, Eastern Townships No. 1 sold from 38¼c per pound to 38c per pound. Saskatchewan butter was offered at 35½c per pound. Receipts were 514 boxes.

The cheese market continued quiet. No. 1 Ontario white and colored sold at 18¼c per pound, while No. 1 Quebec white and colored were 17c per pound. Receipts were 3,092 boxes, as compared with 3,357 boxes on the same day last week.

Egg prices were unchanged. Receipts were 2,238 cases, compared with 1,892 cases on the same day last week.

Montreal Island new potatoes sold at $1.75 per 80 pounds, wholesale. Ontario potatoes were offered at 72 per 80 pounds, f.o.b. Ontario points. A small quantity of old potatoes, New Brunswick Green Mountains, sold at $1.40 per 100 pounds.

WINNIPEG WHEAT.

WINNIPEG, July 25.—Profit-taking in wheat put a stop to an early advance in the wheat market to-day, and closing prices were from 1-2c lower to 1-4c higher. Values were under the previous close for the greater part of the day.

Weather conditions in Western Canada and firmness of Liverpool cables caused the early strength. There was no export buying of note.

Trade volume for the day was extremely light, probably the smallest this month.

Weather conditions in Western Canada continued dry, and very warm, especially in Alberta and Saskatchewan.

Advices from Liverpool indicated that export business was confined mostly to Argentine wheat, which is selling at prices considerably lower than either Canadian or United States varieties.

Trading in cash wheat was very slow, with offerings light.

Wheat delivered through the clearing house on July contract to-day totalled 134,000 bushels. Wheat delivered by farmers to country elevators on Tuesday amounted to 90,877 bushels, compared with 171,050 bushels on the same day last year.

BUTTER AND EGGS

TORONTO, July 25.—Trading on the local wholesale produce market yesterday showed a decidedly firmer trend and top grades of both butter and eggs showed improvement. Butter production is falling off considerably owing to the hot, dry weather, and very few arrivals are being received from country points in Ontario; despite the continued drought in the West, large amounts of western butter continue to reach the local market and constitute the majority of the sales. Summer resorts are absorbing the output of country creameries and these are sending almost no products to the Toronto market; all these factors combine to make a firmer tendency noticeable in trading and the price of No. 1 creamery strengthened to a quotation of from 38c to 38½c per lb. Number 2 was also slightly stronger at from 36½c to 36¾c per lb.

The local wholesale egg market appeared considerably better yesterday under decreased arrivals, and the decrease in supplies is expected to exert a definite influence on prices very soon. Quotations to country shippers for ungraded eggs, delivered, and cases returned, are as follows: Fresh extras, 28c to 29c per dozen; fresh firsts, 25c to 26c per dozen; fresh seconds, 21c per dozen.

The local wholesale cheese market continued stagnant yesterday and the price of No. 1 large colored paraffined and Government graded cheese was unchanged at about 18½c per lb.

NO CRY ESCAPES YOUTH DROWNING FROM CRAMPS

Was Not Missed Till Rescue Was Too Late.

PORT COLBORNE, Ont., July 24. —(Canadian Press). — Overcome by cramps when he got beyond his depth, while swimming at Shissler's Beach, seven miles from here, Amos Roberts, of Palm Beach, Fla., was drowned late yesterday. The young man had been visiting at Niagara Falls and went to the Point with several friends for the afternoon. His absence was not noticed for some time, he apparently having made no outcry. When missed, his body was quickly recovered, but artificial respiration was without avail.

HOME TOWNERS

CAMPBELLFORD
Tidbits, Interesting and Humorous

As one farmer said to the other: It looks like rain. Just when the brand new decorations were almost all up along the main streets, the weatherman turned on the water and christened them. To make the party more interesting, there was some brilliant lightning and the odd peal of thunder.

The activities of the Campbellford Softball League seem to have fallen off lately. They expect to get going strong again after Old Home Week.

At least one little fellow was not embarrassed by the heat or by the conventions of these modern times. Right in the middle of the day, when the older people were busy finding excused for keeping in the shade, the little lad came marching home from Trout Creek, clad in an old pair of boots, unlaced, a swimming suit rolled down till it was a mere band, and the remainder of his "sport" outfit being a canvass hat of the type worn by lawn bowlers.

The night policeman tells us he is taking two days' holiday before Old Home Week comes along. He expects, so he says, to be around most of the nights all next week. The "Boys" have assured him that he will not find the streets as deserted then as he does now.

PACIFIC FLYER HAS NEW IDEA

Guiding Plane Overhead To Show Japan Ship Way Off Runway.

READY FOR HOP.

TACOMA, Wash., July 24.—(Canadian Press).—A new wrinkle in taking off for a trans-oceanic flight was to be tested here to-day by Lieut. Harold Bromley, a native of Victoria, B. C., who is preparing for an aerial dash to Tokyo.

Bromley announced he would test the feasibility of having another plane fly overhead to guide him down the runway. His Lockheed monoplane, City of Tacoma, is so constructed that he must fly practically "blind" until the ship is well in the air.

With a plane guiding him, Bromley believes he can hurtle at full speed with greater safety down the 5,400-foot runway.

If minor adjustments to the motor are completed to-day and the test flight develops no need for further work on the plane, Lieut. Bromley will wait only a favorable weather report to take off for Japan.

Bromley spent a busy day yesterday going over his plane with experts from the Lockheed factory and a representative of the motor's builders.

CITIZENS READY FOR BIG EVENT

All Arrangements Are Completed For Campbellford Old Home Week.

STREET DECORATED.

CAMPBELLFORD, July 25.—(Examiner Staff Correspondence).—Old Home Week fever is in the air all through the district now. For months there hasn't been much to it except committee meetings, and mysterious gatherings. Details have been arranged when and how they could and in the best interests of the celebration. Yesterday, the town took on its holiday attire, and began to proclaim to all and sundry that the greatest celebration in its history was at hand. Practically all the arrangements are completed and the committees are marking time till their special parts of the program begin.

P. C. Denyes, who has charge of the decoratin, is doing excellent work with evergreen arches at the ends of the pavements on the county roads. Coloured lights are strung for blocks along the main streets. The T. Eaton Company has also done its part with colorful decorations, put up by a crew of men who are experts at the job. This part of the work will be completed today and Denyes will have the remainder of the time to add the finishing touches over the whole.

Bills Are Posted

Yesterday afternoon, a wholesale bill posting campaign was carried out. It will be continued this afternoon in another section and the job completed. When the men returned after their round, they were greatly enthused with the interest that had been displayed at every stop along their way. One question was invariably asked, 'What time was the big swim.' Compared to this event, all others were placed second. Everyone was interested in seeing the world's champion swimmers in action so close to home. There were those who were inclined to think that there was a catch in the procedure, but they were made see the truth before the bill posters continued their way.

Boxing Tournament

The water sports are also to be a record attraction. Friday night's boxing tournament arranged by Playfair Brown of Toronto, is winning a large following in the district. The parades are bound to please even the most fastidious. There are prizes, plenty of them, and more still arriving. Thanks to the generosity of the School Trustees, the dancing committee has been able to spend more money in order to make the dancing programs more attractive and interesting. The High School is being specially decorated and prepared to receive the largest crowd it has ever held.

Once again, the Lacrosse fans are to see their favorite sport. Peterborough and Oshawa are both sending teams and the play is bound to be interesting. Horse races are included in the program and the best horses in the country are being entered for the various classes. For three nights during the week, the river north of the bridge will be a Canadian Venice with its gay lights and colorful barges moving sedately over the specified course. There will be music morning afternoon and evening. In fact the hilarity will begin with music, when the dancing committee "Opens the Ball" with its midnight frolic in the High School Sunday midnight. For each evening afterward, the leading orchestras of the district have been engaged to supply the necessary rythim

It is safe to say that Campbellford has never witnessed such a gay celebration as Old Home Week will be. Hundreds of old boys and girls and thousands of visitors are expected and have signified their intention of being in town for the week.

Toronto Nurse Weds Doctor Following Divorce By Wife

EAST BROOK, Maine, July 25 (Canadian Press). — Dr. Joseph A. Blake, retired surgeon, and his bride, the former Miss Florence M. Drake, of Toronto, Ont., are passing their honeymoon on the shores of Webb's Pond, near here.

Dr. Blake, to-day, confirming a New York report that they were married, subsequent to his being divorced by the former Mrs. Clarence H. Mackay, said the ceremony took place on July 16, at Toronto. Mrs. Blake's residence in that city was 14 Summer Hill Gardens. She is a graduate of St. Luke's Hospital, New York City.

WINNIPEG WHEAT.

Dec.	160
July	171
Oct.	165

CHICAGO WHEAT.

Dec.	150
July	138
Sept.	141¾

CHICAGO RYE.

Dec.	113

CHICAGO CORN.

Dec.	98⅛
July	101¾

CHICAGO OATS.

Dec.	51⅞

Liverpool— Open ¼ lower. Noon, unchanged.

BARN IS DESTROYED IN THUNDERSTORM

Second Fire in Four Years Visits Building, Burning Contents.

WARSAW, July 24 (Examiner Correspondence). — A fire caused by lightning on Monday afternoon about 4.30 completely destroyed a barn with its contents of a crop of hay and a seed drill on the outskirts of the village. The barn was built four years ago to replace a barn that had been razed by a similar fire. The fire got a considerable start before the owner whose house was some distance from the barn discovered it. The building was insured.

During the thunderstorm on Monday afternoon considerable hail and wind was experienced in the vicinity of Warsaw. At Cottesloe, about five miles south-east of here, it destroyed much corn and grain, doing exceptional damage to the crops of Albert Webster.

READ THE WANT ADS.

CIGAR smokers can share in the valuable presents given, free, in exchange for complete sets of "Poker Hands."

Every pocket pack of five Stonewall Jackson Cigars contains a "Poker Hand."

Buy the pocket pack and save the "Poker Hands."

STONEWALL
JACKSON
CIGARS
Pocket Pack of Five for 25c.

NASH "400"

LEADS THE WORLD IN MOTOR CAR VALUE

"400" Special Six 4-Door Sedan

$1942

DELIVERED

Fully Equipped, Nothing More to Buy

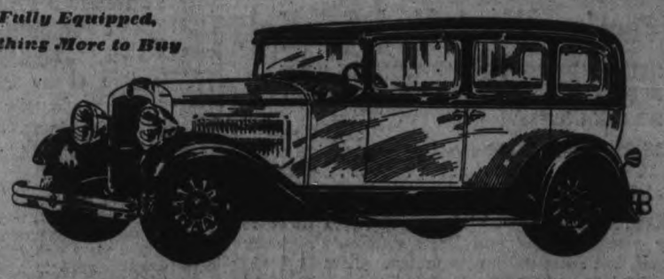

Delivered, Fully Equipped Prices of 23 "400" Models,

$1224 to $2874

including Touring, Roadster, Coupe, Cabriolet, Victoria and Sedan Models

VALUE FAR AHEAD OF ITS PRICE FIELD

FIX firmly in your mind the delivered, fully equipped price of this Nash "400" Special Six Sedan.

Then see the car and, by all means, drive it. Nash never has offered a greater value. No one ever has produced finer performance in its price field.

This very moderately priced motor car has the Twin Ignition motor—the year's outstanding development in power—more power, more speed, less gasoline.

It has Bijur Centralized Chassis Lubrication—a feature of value and convenience highly esteemed by those who drive very costly motor cars.

It is factory equipped, without extra cost, with Lovejoy hydraulic shock absorbers, chromium nickeled bumpers, front and rear, spare tire lock and tire cover. The price quoted above also includes a spare tire and all freight and handling charges. There is nothing additional to pay for the customary "extras."

And the Special Six Sedan has the style and manner so important to the fullest enjoyment of your motoring. Good taste and artistry of design are apparent in the purity and grace of every line and contour.

Remember the price. Remember that it is a *fully equipped, delivered* price. And don't fail to see this sedan, and drive this sedan, before you buy. On display today at all Nash dealers.

MAGEE NASH MOTOR SALES

210 Hunter Street Phone 1050

STANLEY POGUE, Salesman

Do You Shop Blindfolded?

or do you personally inspect every article before it enters your basket fresh from the Loblaw shelves to your pantry —with not an item forgotten?

When making selections your own dictates are supreme —no one to suggest the thought of a substitute for any of your favorite brands, but rather—where you can just help yourself to the very best, and of course at the usual Loblaw low prices.

SPECIALS ON SALE AT THESE LOW PRICES: JULY 26, AUG. 1

SHIELD BRAND Mayonnaise

Mayonnaise Delight
SHIELD Brand—8-oz. Jar... Jar 31c
A delicious Sandwich Spread—4-oz. Jar... Jar 17c

Pimento Mayonnaise
SHIELD Brand—8 oz. Jar... Jar 31c
Ideal for Salads—4 oz. Jar... Jar 17c

Mayonnaise Dressing
SHIELD Brand—Has a flavor all its own—8-oz. Jar... Jar 28c

Salad Dressing
SHIELD Brand—Cooked, Rich and Creamy—8-oz. Jar. Jar 24c

SPECIAL— GOLDEN BELL ALASKA RED SALMON 32c TALL TIN

FINEST GRANULATED SUGAR lb. 5c

Limit One Bag to a Customer with your Grocery Order

ARE YOU DOING SOME **Preserving?** HERE ARE A FEW SUPPLIES

Fruit Jars CORONA Brand—Medium Size	Doz. 1.09
Fruit Jars CORONA Brand—Small Size	Doz. 98c
Parowax IMPERIAL—1-lb. Package	Pkg. 12c
Zinc Jar Rings Good Heavy Quality	Doz. 18c
Certo Sure Jell	Btl. 29c
Rubber Rings Extra Heavy Quality	Dozen 8c

SPECIAL— THE ONE AND ONLY H.P. SAUCE BOTTLE 22c

Limit—6 Bottles to a Customer

Had Your Holidays Yet?

is on the lips of everyone, we're all "rearing to go." Getting back to nature revives the poorest of appetites, and eats of all kinds will be greatly in demand, so serve the best. Make your selection and we will see that your order is packed

FREE

and for further supplies while away—you'll find the same high-grade groceries in all out-of-town Loblaw Groceterias.

SPECIAL— LOBLAW'S Fresh Valencia CAKE lb. 18c

Baked in our own sanitary bakeshop

Branston Pickles CROSSE & BLACKWELL'S Jar 23c
Tuna Fish Light Meat SHELL Brand—Halves Tin 29c
Macaroni CATELLI'S Ready Cut—The food to grow on 2 Pkgs. 23c
Lemon Cheese KKOVAH—Medium Size Jar Jar 24c
Custard Powder BIRD'S—Imported Pkg. 17c
Grape Juice WELCH'S—National Drink Med. Size Bottle Btl. 32c
Raspberry Vinegar DALTON'S Btl. 26c
Lime Juice MONTSERRAT—Medium Size Bottle Btl. 39c

SPECIAL— JACK & JILL FRESH ROASTED PEANUTS 9c ½ lb. BAG

Delicious Cherry Cake	lb. 36c
Rich Fruit and Nut Cake	lb. 32c
Little Chip Marmalade Orange & Lemon—12 oz. Jar	Jar 21c
Serviettes HIGH PARK Brand—50 to a Package	Pkg. 12c
Lunch Rolls 15 Sheets to a Roll	3 Rolls 10c

Lemon Cup and Orange Cup CROSSE & BLACKWELL'S Btl. 33c
Lemonade and Orangeade KKOVAH Brand— 2 Tins 25c
Wheatsworth Biscuits The Health Biscuit Pkg. 21c
Licorice Allsorts Finest Quality—Imported—10 oz. Box Box 20c
Evaporated Milk NESTLE'S—Baby Size 3 Tins 19c
Corned Beef FRAY BENTOS—No. 1 Size Tin Tin 24c
Junket Powders Assorted Flavors Pkg. 11c

Alpine Club *The Peer of Pale Dry* **Ginger Ale** Bottle **10c**

Also in Cartons of ½ doz. and 1 doz. *Plus 2 cents deposit on each Bottle.*

SPECIAL— INVINCIBLE JELLY POWDERS 6 ASSORTED PKGS. IN CARTON 29c

Crosse & Blackwell's MEAT & FISH Pastes 24c ASSORTED—JAR

NESTLE'S Condensed MILK 17c TIN

SPECIAL— NU-LITE Matches POCKET SIZE Doz. Boxes in Pkg. Limit—10 doz. to a customer 12c

We Sell For Less

Self Serve **LOBLAW GROCETERIAS** Cash and Carry

COUNCIL HOLDS JULY MEETING

Engineer Grants Permission to Take Gravel From Kendry Pit.

MOTIONS ADOPTED

MILLBROOK, July 25 (Examiner Correspondence). — At the meeting of Cavan Council for the month of July, held on Wednesday at 1.30 p. m., communications were received from the resident engineer, Deputy of Highways, giving the Council permission to take gravel from the pit on the Highway at Kendry; from the Millbrook Coal Company, stating the prices of cement; from the Clerk, County of Peterborough, stating that a deputation would wait upon the Minister of Highways the following week, and asking that Cavan be represented—this in regard to truck traffic.

The following motions were adopted: That the action of the Reeve in appealing against the equalization of Cavan Township for assessment purposes be endorsed by this Council, and that Reeve Hootan be a delegate to go with the delegation waiting upon the Minister of Highways regarding truck traffic on the township roads in the spring of the year.

The following accounts were ordered paid:

Millbrook Telephone Co., account, $6.89; J. N. McGill, stamps, January 1 to June 30, $11.00; Hartford Accident Company, premium treasury bond, $20.00; W. Widdis, P.S. Road No. 3, $282.75; H. J. Hubbeard, P. S. Road No. 3, $290.80; J. L. Moncrief, P.S. Road No. 11, $244.85; H. Morton, P.S. Road No. 10, $361.50; L. W. Smith sheep killed, $57.00; J. A. Vance, valuating sheep, $8.00; J. H. McKnight P.S. Road No. 6, $176.30; H. Carson, sheep killed, $25.00; M. Ward, pay sheet Road No. 2, $385.45; H. Bland, P.S. Road No. 14, $2.50; H. Tinney, account oil, $77.20; W. J. Tremaine, account, $18.00; James Hutchison, P. S. Road No. 5, $8.00; J. W. Armstrong, P.S. Road No. 8, $5.25; Imperial Oil Company, account for gas, $211.21; Brooks Oil Company, account for oil, $38.22; King's Printer, balance account statutes, 50c; Treasurer Millbrook, account repairs Town Hall, $19.67; H. A. Fallis, P. S. Road No. 5, $43.35; Canada Ingot Company, account culvert, $29.50; Sawyer-Massey account repairs, $18.62; Attwooll & Shepherd, lumber, $34.35; S. E. Eakins, account, $108.33; J. H. Sanderson, P. S. Road No. 13, $6.00- J. S. Innis, Ltd., repairs tractor, $20.35; D. Gallagher, work Road No. 12, $7.50; Alf. Coulter, S.S. No. 13, $300.00; L. H. Gibson, pay sheet, various, $1,905.86; George Thorne, grant fence, $24.50; Wesley Armstrong, four sheep worried, $32.00; Council pay $20.00; Committee work: Reeve $12.00, Deputy-Reeve $8.00, Councillor McGill $4.00, Councillor Ball $6.00—$30.00; J. N. McGill, on salary, $37.50.

The Council adjourned, to meet again non August 7, at 1.30 p.m.

Jack Denny
AND HIS MOUNT ROYAL HOTEL ORCHESTRA
makes a new
Brunswick
RECORD
4405
"AT THE PEEP OF DAWN"
(I Love You)
"Let's Dream"
Colonial Club Orchestra
contributes these fox trots on Brunswick Record No. 4381
"THIS IS HEAVEN"
"I'm Just Wild About Everything and Especially You"
Ask your Brunswick Dealer today for these two records

Railway Time-Tables

CANADIAN PACIFIC RAILWAY
(Corrected to date)

Going East—
2.10 p.m.—Indian River, Norwood Havelock, Tweed. Daily except Sunday.
11.30 a.m.—Havelock, Tweed, Kingston, Smiths Falls, Ottawa, Montreal, Quebec, Boston and New York On Sunday to Havelock only.
12.40 a.m.—Havelock, Tweed, Kingston, Perth, Ottawa, Smiths Falls, Montreal, St. John, Boston and New York. Daily except Saturday Sleepers Montreal and Ottawa.
1.10 a.m.—Havelock, Tweed, Perth, Smiths Falls and Ottawa. Daily.

Going West—
4.55 a.m.—Myrtle, Toronto, Guelph, Goderich, Hamilton, Galt, Woodstock, St. Thomas, London, Chatham, Detroit, Chicago and New York. Daily.
8.35 a.m.—North Toronto, Agincourt, Owen Sound, Orangeville, Teeswater and Brampton. Daily except Sunday.
7.35 a.m.—Toronto, Hamilton, Brantford, Buffalo, New York, Galt, Woodstock, London, Chatham, Detroit and intermediate points Daily except Sunday.
7.00 a.m.—Bethany, Lindsay, Orillia Port McNichol, Midland, and intermediate points. Daily except Sunday.
3.30 p.m.—Toronto, Hamilton, Buffalo, Rochester, Boston, Woodstock, London, Windsor, Detroit, Chicago, and intermediate points between Peterborough and Toronto. Makes connection with the Trans-Canada Limited for Winnipeg and Vancouver. Daily.
6.30 p.m.—Lindsay, Toronto and intermediate points. Daily except Sunday.

CANADIAN NATIONAL RAILWAY TIMETABLE
(Corrected to date)

Train No. 98—7.15 a.m., for Port Hope, Oshawa, Toronto and makes connection for points on main line east.
Train No. 83—8.30 a.m., for Lindsay, Blackwater, Orillia, Midland, North Bay and Toronto.
Train No. 371—8.30 a.m., for Lakefield.
Train No. 85—8.35 a.m., for Hastings, Campbellford, Belleville and connecting with the International Limited for Kingston, Brockville, Montreal, Halifax, Portland, Boston and New York.
Train No. 82—12 noon, for Port Hope, Oshawa, Toronto, Guelph, London, Chicago, Hamilton, Buffalo, New York and Philadelphia.
Train No. 106—12.15 p.m., for Keene, Hastings, Campbellford, Belleville, connecting with the "Inter City Limited" for Ottawa, Montreal Quebec and Halifax.
Train No. 373—12.10 p.m., for Lakefield.
Train No. 87—5.15 p.m., for Lindsay, Orillia, Midland, Toronto, making connection with the "Confederation" for Sudbury, Winnipeg and Pacific Coast points.
Train No. 372—6.05 p.m., for Lindsay (Saturday only).
Train No. 84—8.50 p.m., for Port Hope, Kingston, Montreal, Quebec, Halifax, Boston, New York and carries through sleeper Peterborough to Montreal.

THE PAIN OF RHEUMATISM:

"Fruit-a-tives" Rid Him of Trouble of Long Standing.

A sufferer from rheumatism for years Mr. S. Floyd, Nanaimo, B.C., turned to "Fruit-a-tives." He writes:

"In a short while I had relief. 'Fruit-a-tives' worked like a charm."

Do you have the terrible agonizing pains of rheumatism — can't work, can't sleep, torture all the time? "Fruit-a-tives" will give you relief just as it has helped thousands of others. No more pain for the rest of your days! Get a box to-day. Sold at all druggists.

WINNIPEG DOCTOR SIGNALLY HONORED

Harvey Smith Is Elected President of British Medical Association.

MANCHESTER, England, July 25 (C. P. Cable).—Dr. Harvey Smith, a native of Winnipeg, was to-day formally elected President of the British Medical Association. The Association will meet in Winnipeg next year, and Mr. Smith, replying to the formal election, remarked the invitation to visit Winnipeg had first been extended when the Association met at Montreal 33 years ago. "It seems a long time to wait, but ultimately the great reward comes to us," he said.

Dr. Smith assured the members of the Association they would be cordially welcomed in the Canadian city.

CELEBRATE JUBILEE OF OLD MISSIONARY

Father Le Jeune Has Worked Among B.C. Indians For 47 Years.

KAMLOOPS, B.C., July 25.—(C. P.)—This city recently paid tribute to one of its most picturesque and noted characters in the person of Rev. Father J. M. R. LeJeune, pioneer missionary priest among the Indians of the interior.

The occasion was the celebration of the missionary's golden jubilee of ordination to the priesthood. Forty seven years ago Father LeJeune came to British Columbia to make his home among the Indians and he has been with them ever since.

Father LeJeune was born in Pleybert Chris, France, in 1855 and studied at St. Pol de Leon Finisterre and was ordained priest by Cardinal Perreand at Auton, in 1879.

One of the things for which Father LeJeune will be remembered is the Kamloops Wawa, a newspaper which for many years he has published in a form of shorthand characters which he taught the Indians to understand. The paper's circulation is exclusively among the Indians whose languages and dialect she studied and perfected during his long residence among the natives. He soon became proficient in five different dialects and these he combined in an alphabet which soon became popularized among the aborignes. Prayer books and hymns written in this unique alphabet are still being published and circulated among the Indians.

Pelican Puzzles London Must Be Caught By Bill

LONDON, July 24 (C.P. Cable). A grief-stricken Office of Works has issued advice to citizens on how to catch the pelican which soared away from St. James' Park last Friday and has taken refuge in different trees all over the city. The Office of Works first issued instructions to sportmen not to shoot the bird, and now has given the following advice: "The pelican is very timid. It will be quite helpless if seized by the bill, with one arm, while the other arm is placed around the body, thus closing its wings."

Throughout the south country zealous policemen are wondering how to seize by the bill a pelican that refuses to be tempted from the tree-tops, even with sardines.

Y.W.C.A. GIRLS VISIT SKOOKUM

Party From Eagle Lake Came to Stoney Lake by Boat for Evening.

RESCUE DEMONSTRATION

(Examiner Correspondence)

MILLBROOK, July 25.— Mr. and Mrs. D. Loomis, the camp instructors, and the boys of the Rotary Camp, Stoney Lake, entertained the girls from the Y.W.C.A. Camp, Eagle Mount, on Friday evening, bringing the entire party of their guests by motor boat and row boats from Kawartha Beach to Camp Skookum for the party.

The 'Y' campers had spent the day in a cruise round the lakes by steamer, "Empress," stopping at various points, the picnic dinner being enjoyed on the boat, while the longer stay at Kawartha Beach gave opportunity for a good dip in the lake, with tea on the sandy shore afterward.

Dr. and Mrs. Smith, with their daughter, Miss Alice, and youngest son, and Mr. and Mrs. Tanner, with their daughters, Margaret and Jean, of Lakefield, were among the guests of the evening, both families having boys enrolled among the campers at Skookum.

The excellent swimming facilities, including the slide and spring-board, at Camp Skookum, attracted the girls from the 'Y' camp who were most expert in this branch of water sports, the 'stunt' of saving a boy, apparently drowning, by one of the camp instructors, and the prompt application of resuscitation methods, being cleverly handled.

The greeting of the camp mother, Mrs. Loomis, and a tour of the camp buildings, led up to the lighting of an enormous bonfire, resembling an Indian tepee in size and construction, built up on the beach, and the flames were presently roaring skyward. A sing-song, round the big fire, was the initial item of entertainment, the soloists who were singled out once or twice by the leader responding readily.

The camp fire's attraction being exhausted, adjournment was made to the spacious dining-hall where another cheerful fire glowed ruddily in the big stone fireplace. Music supplied by the victrola interspersed the stunts put on by each of three groups of the boys, the acting being decidedly original, and the amusing plays giving plenty of scope for initiative in dialogue and costumes.

Miss Brownscombe, Mrs. Canning, and Dr. Smith were asked to act as judges, and awarded the palm to group number two, apparently a humorous interpretation of a day in court.

As their contribution to the evening's enjoyment Miss Verna Huffman recited, "An Experience at the Ball Game", and Miss Margaret Lytle told a realistic ghost story; one of the camp instructors, 'Jack', as everyone called him, added his bit by telling a story with plenty of shivers in it, the dimmed lights adding to its effectiveness.

As a final item the boys, under the supervision of Mr. Loomis, served their guests with ice-cream, jelly, and macaroons, the expression of thanks voiced by the girls for the evening's entertainment, lacking nothing either in genuineness or warmth.

The trip back to Eagle Mount, over the moonlight waters, was not by any means the least attractive feature but rather the crowning event in a delightful day's outing.

Local Man on Board

The personnel of the Old Age Pensions' Board for the Counties of Durham and Northumberland includes the following:

J. A. Vance, Millbrook; J. H. Davidson, Cobourg; O. C. Pomeroy, Castleton; C. H. Curtis, Warkworth; T. H. Knight, Bowmanville.

As the Act comes into force by November 1, 1929, the Board is now prepared to furnish application forms, and any information required in connection with its provisions may be received upon applying to the representative of the Counties' Board nearest to your place of residence.

J. H. Davidson, of Cobourg, is president, and J. A. Vance, secretary of the Board for the United Counties.

EARTH HABITABLE BILLION YEARS AGO

Prof. D. W. Burbidge Tells of First Sign of Fossil Life.

AUCKLAND, New Zealand, July 25.—(C.P.)—A billion years ago the world was habitable for life, according to Professor P. W. Burbidge, who for years has made an intensive study of evolution, and is regarded as one of the foremost authorities on the subject in the Antipodes.

This assumption is confirmed, says Prof. Burbidge, by the ancient age which radio-active method assigns to the rocks containing the oldest fossils, and the still more ancient age of rocks containing substances which seem to have originated from forms of life which apparently could leave no fossil remains. The earliest direct evidence of life from fossils dates back 700,000,000 years, he said.

"We may realize this figure if we take the life of man as our unit, but instead of allowing him seventy years, let him be born, live and die within three seconds. Then in five minutes we should pass through the period of history, in three days the known period of man, in a life time of seventy years the known period of life. We may thus realize the relation of historical time and of our time to the long drama of life. We are a mere flicker in the film. In a two-hour film our history would appear for one second."

Prof. Burbidge stated that radio-activity, whose investigations had been made chiefly by Sir Ernest Rutherford, was the most accurate datum for calculating the earth's age. Radio activity proved that for certain changes to occur it was possible to calculate the time needed for rock deposition to be effected.

AGED WOMAN IS THE VICTIM OF WITCHCRAFT

Parent Admits Slaying To Protect Daughter From Evil Influences

BLAMED FOR DEATH

Father Claims His Daughter Brought Fatal Disease To Home

DETROIT, July 25.—In the murder here of Mrs. Etta Fairchild, 75-year-old widow of a Kalamazoo merchant, whose bruised and battered body was found lying at the bottom of an abandoned well, and the free confession of Eugene Burgess, 53, and his wife, Pearl, that they beat the old lady to death because they feared her "evil influence" over their 17-year-old daughter, authorities profess to see a revival of the "Hex" slaying that mystified Pennsylvania several months ago.

Burgess and his wife, who were placed under arrest, related with calmness the manner of the killing. While the man insists he did it alone, his wife insists she assisted. Later in the day the rest of the Burgess family, including the daughter, Eugenia, 17, and her brother, Burnett, 27, were locked up in the county jail. It is the first witchcraft murder in the history of the county.

In his confession Burgess said he invited Mrs. Fairchild to dinner at his home and smashed in her skull as she sat at his table. Later with his wife's assistance he wrapped the bloody body in an old blanket and threw it into the cistern at the rear of his home.

"She could kill people through her mental processes," Burgess said, "and she had caused my daughter, Eugenia to become ill."

Blamed for Deaths.

"Mrs. Fairchild had caused the death of hundreds of people," Burgess told police and sheriff's officers, to whom he twice confessed the slaying. "She killed my father and mother. She killed Mrs. Irene Lovel—and who was a Christian Science practitioner. It was through her evil mental influence that many people were made ill.

"I have done the right thing," Burgess cried. "That woman could make you have any kind of disease. I stagger lots of times, and there are times when I can't see. I have aches and pains in my head and my arms and I have trouble breathing. She's to blame for it all. If you men felt like me you wouldn't blame me. I know you wouldn't feel sorry. It was either Mrs. Fairchild's life or the lives of my family.

Burgess told police he killed the aged woman by hitting her on the head with a lead pipe and a carpenter's hammer.

Mrs. Fairchild had been at the Merrill home for widows for three years. Other inmates of the home regarded her as likable and agreeable. The Burgesses and the Fairchilds had been neighbors for more than 20 years. Both families were Christian Scientists. When the Burgesses joined a new cult the families disagreed, but within the past year the differences had been patched up. The aged widow left the home to visit the Burgesses last week.

When she did not return, police were notified and an investigation started and ended at Burgess' house. Asked where Mrs. Fairchild was, Burgess told officers: "Yes, you'll find her in the well in the yard."

Here the body, weighted down with cement blocks, was found.

B.C. MYSTERY FISH WILL BE STUDIED

Dominion Commission Will Look Into Habits of Pilchards and Herring.

VICTORIA, B.C., July 25.—(C.P.).—The habits of and life history of the herring and pilchard, mystery fish of British Columbia waters, is to be scientifically studied by a special commission appointed jointly by Dominion and Provincial Governments. Dr. John L. Hart, noted Canadian fisheries expert who has spent years in studying the whitefish and other species of in Ontario lakes, will be in charge of the commission's field work.

Dr. Hart will make a survey of the pilchard situation off the west coast of Vancouver Island as the International Fisheries Commission approached the halibut question and his study will be conducted on both scientific and statistical lines.

It is anticipated that the investigation will require some years to complete for, as in the case of the halibut, Dr. Hart must acquaint himself with the life of the deep sea fish, always a matter of extreme difficulty. It has taken thirty years to develop the facts on the Pacific salmon on which conservation regulations are now drawn, and the salmon is said to be easier to study than the pilchard, which spends its whole life in the open sea, except when it comes to the west coast, presumably to feed. Unlike herring, the pilchard does not come to spawn, for it is a pelagic spawner and little or nothing is known of its habits.

Until a few years ago, when the ban on using pilchard for purposes other than human food was lifted, the pilchard was not regarded as commercially valuable. But since then several large fertilizer and oil reduction plants have been established, making exclusive use of pilchards and the industry is rapidly growing.

ST. LOUIS PLANE UP TWELVE DAYS

Pilots Will Stay Up Till Motor Wears Out, Hoping To Beat 300 Hours.

ST. LOUIS, Mo., July 25.—(Canadian Press)—Soaring toward the 300-hour mark in the air, the St. Louis Robin kept to its endless circling above Lambert St. Louis field today. Only the final wearing out of the motor will cause Dale (Red) Jackson and Forest O'Brine to descend from the atmosphere which has been their home for approximately 12 days and which set a new endurance flight record. They eclipsed the old mark of more than 246 hours set by the Angeleno on Tuesday.

PLANE ON TIME DESPITE STORM

Toronto-Buffalo Ship Climbed 11,000 Feet To Miss Storm Over Lake.

PASSENGERS ENJOYED TRIP.

TORONTO, July 25.—Although having to climb 11,000 feet to avoid a severe storm in the middle of the lake on Tuesday night, the amphibian of the Canadian Colonial airways arrived in Buffalo harbor from Toronto on schedule, officials at the city base stated last night. This was despite the fact that 30 minutes was occupied in making the rise.

The storm had been encountered on the trip from Buffalo earlier in the afternoon and the pilot, Charles W. Maris, decided to go higher rather than take the plane through it again. After passing over the storm area, he then turned the nose homeward at full speed. Three passengers enjoyed the thrills of the flight. In fair weather it is not necessary for the pilot to go higher than one or two thousand feet, the direct trip being made in 45 minutes. The record trip so far was done in 38 minutes.

Pilots will have less difficulty in locating the airport in the bay during dense weather, through the efforts of the harbor board. Large letters emblazoned on the roofs of the waiting and immigration buildings, with the words "Toronto" and "Air Harbor", will be readily discernible to pilots in charge of the ships. The letters are in a bright yellow on a maroon background, standing out very distinctly.

Interest in the trips is quite apparent and the service is proving a success, officials stated. A capacity load was carried yesterday.

TRIP RECORD BROKEN

ST. LOUIS, Mo., July 25—Dr. Louis Leroy's speedboat, the Bogie, docked at St. Louis at 6.35 a.m. to-day, clipping 2 hours and 43 minutes off the 59 year old record of the Robert E. Lee, for a boat trip from New Orleans to St. Louis.

REGISTER

Of Social and Business Meetings

The Register is published to enable organizations planning major meetings to know in advance, and reserve, evenings on which there are no rival attractions. It will pay Peterborough organizations to consult the Register prior to settling dates. Responsible officers should mail notices well in advance.

Before deciding a date for any event, consult the Register to ascertain that there is no conflict with other events—and then send in YOUR date quickly so that other organizations will not use it.

Organization:	Event:	Place:	Time:
	Friday, July 26		
St. George's S.S.	Picnic	Rice Lake, Wall.'s Point	8.30 a.m.
	Tuesday, July 30		
Canadian Florists' Ass'n	Convention Opens	.....	.....
	Thursday, August 1		
Snake Charmers' Ass'n.	Meeting	Y.W.C.A.	8.00 p.m.
	Saturday, August 3		
All Saints' S.S.	Picnic	Rice Lake	8.00 a.m.
	Tuesday, August 6		
Queen Alexandra Circle A.O.F.	Meeting	W.O.W. Hall	.....
	Tuesday, August 13		
Stanley A.O.F.	Meeting	W.O.W. Hall	8.00 p.m.
	Tuesday, August 20		
Queen Alexandra Circle A.O.F.	Meeting	W.O.W. Hall	8.00 p.m.

For Summer
LIGHT MEALS
a Little
BOVRIL
Makes a Lot of Difference

WHEN A CHANGE IS BETTER THAN A REST

It is a trite saying, that a change is as good as a rest. What could furnish a more complete change to the average city dweller than a two days cruise over Lake Hurons blue waters and the mighty expanse of Lake Superior. A cruise that touches delightful ports within easy access to popular summer resorts, and abounds in historical as well as modern interests; from the old fur tradin block house built in 1797, at Sault Ste. Marie, to the huge grain elevators at Fort Arthur and Fort William.

The seemingly limitless expanse of sunlit waters—the glorious sunset — the summer moon shedding a sheen of silver garnished by the myriad stars that appear in the clear atmosphere surely the change to such beauty must be better than a rest.

You will enjoy the spacious decks, air cabins, luxurious lounges and unobstrusive, efficient service of the Canadian Pacific Great Lakes steamers.

Any Canadian Pacific Agent will be glad to furnish you with complete information and booklet concerning the Great Lakes Cruise.

ADVERTISE IN THE EXAMINER

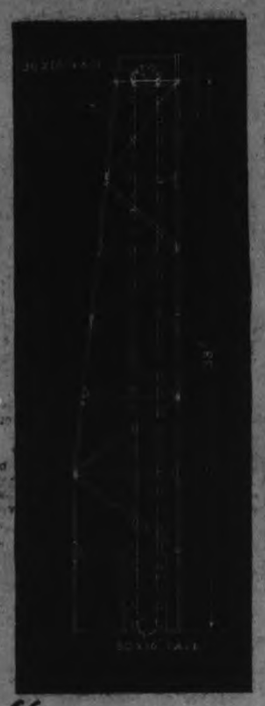

GOODYEAR
ELEVATOR BELT
RUNS
27,960
CONSECUTIVE
HOURS
"GOOD FOR SIX MONTHS MORE"
— Says the user

HERE'S a magnificent service record made by a Goodyear Wet Ore Elevator Belt in the plant of the Cobalt Reduction Company at Cobalt, Ontario:—

1,165 days of 24-hour, day-in, day-out service, and, reports the plant superintendent, "It still looks good for six months' of further service!"

Think of the supreme satisfaction given to the user of this Goodyear Belt through its low cost operation!

Performance such as this is available to *all* users (large or small) of Goodyear mechanical goods—in conveyor belts, transmission belts, hose, packing, valves. Write, wire or phone any Goodyear branch.

The Goodyear Tire and Rubber Co. of Canada, Limited, Halifax, St. John, Quebec, Montreal, Ottawa, Toronto, Hamilton, London, Fort William, Winnipeg, Regina, Saskatoon, Calgary, Edmonton, Vancouver.

Goodyear means Good Wear

GOODYEAR
MADE IN CANADA
BELTS HOSE PACKING VALVES

1,800 Yards of $2.95 Flat Silk Crepe And Silk Canton $1.39

Silk Hose
Good washing, good looking Silk Hose, our own make. All sizes. All good colours. Per pair..... **79c**

We shared in a wholesale clearance of these beautiful Silk Dress Crepes—Smooth Flat Crepes, Heavy All Silk and Celanese Cantons; Dainty, Crepey Good-Wearing Georgettines—all in qualities which usually retail at $2.95 the yard. No more attractive silks can be secured in plain colours. All go on sale for Friday and Saturday at Less than Half Price. Per Yard..... **$1.39**

DUTCH BLUE, ROSE, BLACK, PEACH, NILE, BEIGE
ROSEWOOD, TAN, NAVY, GREEN, WHITE, FLESH,
MID BROWN, SAND, APRICOT, PEACOCK, GREY, FLAME,

Silk Spreads
Beautiful Rayon Silk Bedspreads in double-bed size, finished with scalloped edges. All colours..... **$4.95**

Regular $1.25 and $1.49
PRINTED CREPE
98c

Some from our regular stock, others bought at a reduced price from the wholesale. Patterns suitable for the making of pretty light weight, good wearing frocks for little folks, for mother, or grandmother. Widths 36 to 38 inches. Real value at.....98c

Worth up to 75c
PRINTED RAYONS
49c

This is an exceptionally low price, we know. Although the price is down, the qualities are as good as ever. Several very pleasing designs are included in this lot, and are printed in various colourings on grounds of beige, blue, maize, green, rose, etc. The price ...49c

A Clean Up of Plain and Fancy
SILKS & VELVETS
WORTH ORIGINALLY $2.95 TO $5.00

The assortment is so varied that it is difficult to describe in this small space all the colourings, designs, widths, and cloths included. Plain silk repps, fancy patterned all-silk crepes, printed velvets, fancy taffetas, satins, rayons, moires, etc., in light and dark colourings — cloths suitable for dresses, or for draperies, for linings, and cushion covers. A wonderful assortment at less than ¼ their regular price..... **69c**

Attractive Fast Dyed Fancy
DRESS PRINTS
REGULAR 39 AND 49 CENTS

STORE CLOSES 5.30 P.M.

These measure about 32 inches in width. Some come in white grounds, others tinted in light shades and printed with a variety of the small flower, spot and all-over designs which have been such favourites for 1929 wear. Every piece is of finely woven cambric, which will stand all kind of hard wear and washing. Come and see them for yourself. You will save money by buying during this Friday and Saturday sale..... **29c**

JULY CLEARANCE

Dress Prints
WORTH 29c THE YARD
Closely woven, prettily patterned Prints for the making of children's dresses, aprons and good wearing Summer frocks for people of all ages. A really exceptional value when offered at, per yard..... **19c**

Mercerized Prints
ORIGINALLY PRICED 59c TO 75c
Beautifully finished Dress Prints in 32 and 36-inch widths. Designs are printed in pretty, bright colours on white, medium and dark grounds. They wear well, wash well and look well when made up..... **49c**

PHONE 1780 1781

Dainty Prints
IN TINY PATTERNS
We offer these in a well assorted range of colours and designs, which are specially suitable for the making of children's Summer garments. These have been selling during the season at 49c. Sale price..... **39c**

25c Ginghams
31 INCHES WIDE
In plain colourings, fancy checks of various sizes, and in small plaid patterns. Colour range includes red, green, blue, grey, maize, pink, gold, navy, etc. Clearing price, per yard..... **19c**

Table Damask **49c**
Fully bleached Damask in good weight, and measuring 52 inches in width.

Table Damask **98c**
A firm White Damask in rose, shamrock and thistle design. It measures 70 inches in width.

Coloured Broadcloths ... **25c**
These popular, good wearing, good washing Broadcloths are in stock in almost every imaginable colour.

Dish Towels **15c**
All-Linen and Linen Mixed Towels, patterned with lined checks or wide stripes on white or natural linen coloured grounds.

Pillow Cotton **25c**
White Circular Pillow Cotton in 40 and 42-inch widths. This is firmly woven, is of good weight and will stand hard wear.

Dainty Costume Jewelry
Pretty new pieces of Costume Jewelry are arriving all the time, and with each lot comes something entirely novel and appealing to the feminine taste. Attractive ornaments, set with stones to harmonize with any costume. Each piece..... **98c**

Plain Rayons **59c**
A special price, but a standard quality, measuring 36 inches in width, in stock in white and all popular colours for many purposes.

Natural Pongee **39c**
A quality suitable for dresses, lingerie, draperies, etc. 29 inches wide.

Pretty Lace Neckwear
The appearance of a dress, suit or sweater may be completely changed and charming results obtained by wearing a dainty Collar and Cuff Set or a Sweetheart Collar of fine lace, in white, ecru or cream. We are showing many attractive sets at..... **98c**

Stamped Slips **98c**
Made from strong white cotton, in standard size, finished with hemstitched hem and stamped with a variety of attractive designs for fancy work.

54-Inch Wool Flannel **98c**
These favourite All-Wool Flannels are in stock in most of the standard colourings.

Children's Socks **39c**
Socks of silk and silk and lisle mixtures. Plains and fancies, in all sizes and colours.

RICHARD HALL LIMITED

SMOKE SCREEN PROTECT POPE

Does Not Wish Pictures Taken of Ceremony in St. Peter's Square.

NO CAMERAS ALLOWED.

VATICAN CITY, July 25 (Canadian Press).—It was understood last night that some sort of a smoke screen would protect Pope Pius XI. from possibly concealed cameramen when he passes through St. Peter's Square on Thursday bearing the Holy Sacrament.

A note from the Governor of the Vatican City to Osservatore Romano said yesterday, "By express wish of the Holy Father," no moving pictures of the ceremony were to be taken. The Italian authorities have agreed to assist in keeping camera operators from the vicinity. All windows overlooking the square will be searched for hidden cameras.

It is the idea of the Pontiff that he does not wish reels of himself bearing the Host to be shown in moving picture houses in between films of questionable taste or of comic character. He has always rigorously prohibited general moving picture taking inside the Vatican.

The University of Oxford is said to have been founded by King Alfred in 872.

The Pure Food Building at the Canadian National Exhibition cost $300,000 to construct.

Wind-burned Skins —need— Cuticura

Soap and Ointment. They do so much to allay irritation, redness and roughness of the face and hands, remove dust and grime and keep the skin soft and clear under all conditions of exposure.
Soap 25c. Ointment 25c and 50c. Talcum 25c.
Sold everywhere. Sample each free.
Address Canadian Depot:
J. T. Wait Company, Ltd., Montreal.

LOCAL CADETS WIN FIRST PRIZE AT BARRIEFIELD

250 Boys Are Encamped Under Canvas At Kingston.

JAMIESON IN COMMAND

Peterborough Has Largest Number of Boys in Barriefield Camp.

KINGSTON, July 25 —(Canadian Press).—With the strength of the central cadet camp of Military District No. 3 being held at Camp Barriefield this week placed at about 250, the first competition or contest held in camp was awarded yesterday morning to five boys of the Prince of Wales school cadet corps, Peterborough. Joe Gatfield, Ross Allen, Earl Hope, Bob Weir and Jack Hunter, all members of "A" company of the cadet battalion of which Lieut. F. E. Kerr, of Peterborough, is company commander, Lieut. D. T. Crawford, also of Peterborough, being the other company officer. A prize is being offered by the camp medical officer, Lieut. Colonel L. J. Austin, C. A., M.C., of Kingston to the occupants of the tent securing the highest number of marks throughout the camp for the cleanest and tidiest ten. Marks in this contest are being awarded daily, commencing yesterday, and the first inspection in connection made this morning, resulted in the Peterborough boys tent being adjudged "Best tent for the day."

Peterborough Largest Corps

With the exception of Kingston, which has a large detachment of the local sea cadet corps in camp in addition to the detachments from school and colleges, Peterborough has the largest number of cadets in camp, while the Lift Lock City also has sent the largest number of instructors holding commissions in the non permanent cadet services of Canada these being Major C. E. Jamieson, who commands the cadet battalion. Lieut. F. E. Kerr who commands "A" Company, Lieut. D. T. Crawford, and Lieut. E. G. Wagar, who commands "B" Company of the cadet battalion.

The majority of the Peterborough boys, who come from King Edward School, Prince of Wales School, Central School, Queen Mary School, The Collegiate Institute and King George school cadet corps are all in Lieut. Kerr's company of the cadet battalion and under the personal guidance and supervision of the Peterborough officers.

The battalion commander, Major Jamieson, is being given a free hand in organizing the different activities and sports of the boys in camp, subject of course to the approval of the camp commandant and to his suggestions not interfering materially with the official program drawn up for the camp.

A short thunderstorm a little before eight o'clock last evening could not dampen the ardor of the cadets and made things more pleasant in camp by laying the dust and clearing the atmosphere.

WRONG FLARES BROUGHT DEATH

Jury States Unknown Persons Lit Flares Without Orders.

10 CADETS DIED.

GILLINGHAM, Eng., July 25 (Canadian Press).—A coroner's jury reported yesterday that the fire which caused the deaths of ten boy Cadets from the Chatham Naval Barracks was caused by an error in carrying out orders for lighting flares by a person not identified.

At a charity fete on July 11 a three-story "house" of wood and canvas was to be burned to enable the local firemen to demonstrate a rescue of the boys from the upper story. It took fire before expected and trapped the boys, but the spectators, for some reason, did not realize their frightened gestures were not part of the show. Four firemen also died from burns.

MAY ESTABLISH BAIL BOND ON HIGHWAYS

Hon. George S. Henry Is Considering System Inaugurated by Middlesex Magistrate.

TORONTO, Ont., July 25 (Canadian Press). — Hon. George S. Henry, Ontario Minister of Highways, said yesterday that consideration was being given to the feasibility of establishing the bail bond system throughout the province.

This new procedure for dealing with traffic offenders on the highway was recently inaugurated by Magistrate Hawksham of Middlesex County, and has since found favor at Queen's Park, despite much criticism against it.

An order issued last week instructing traffic officers that no bail bonds were to be taken on the highways will "probably be rescinded," said Mr. Henry, who is investigating the whole system of court procedure toward traffic violators.

The tongue of some moths and butterflies are as long as their bodies.

In 1928 the U.S. War Department announced methods of curing rubber which extends its life to 35 years.

France produced 892,410,000 gallons of wine in 1926.

Christie's

Christie's Arrowroot Biscuits, rolled fine and mixed with hot water or milk and a little sugar, are recommended by doctors as an ideal baby food—pure and nourishing.

In the store or on the 'phone, always ask for Christie's Biscuits — the Standard of Quality since 1853.

ARROWROOTS

Good Health So Cheap
And So Pleasant To Take

SHREDDED WHEAT

With all the bran
of the whole wheat

Two biscuits with whole milk and some fruit, give energy for the hot days and are so easily digested and so full of real nutriment—for breakfast or lunch.

HOLD PROBE ON SERIOUS FIRE

Fire Marshall Waiting For Outcome of Coroner's Inquest Before Acting.

SEVEN INJURED.

CORNWALL, Ont., July 25 (Canadian Press).—Officials of the Provincial Fire Marshal's department will probe the fire which destroyed five buildings and caused the death of four persons here Wednesday last.

J. Desjardins, of Ottawa, Deputy-Provincial Fire Marshal, stated that he would defer further investigation as to the cause of the fire until he has heard the evidence at the Coroner's inquest. It is probable the latter will be held next week, but no definite date has been fixed pending recovery of seven injured in the fire.

MORE RELIGION IN DAY SCHOOLS

Hon. Geo. Graham Addresses Trustees Urging Proper System Be Taught.

HONOR CREATOR.

KINGSTON, July 25. (Special to The Examiner).— Right Hon. George P. Graham, in an address at a recent meeting of the Ontario Urban School Trustees' Association in Brockville, advocated religious training in the Public Schools. He spoke as follows on the matter:

"And that leads me to this point in my address that I wish to impress upon you as my thought: That any system of education that does not recognize a Supreme Being is lacking in its chief element. It is as natural for men to be looking for some power superior to his own as it is for him to live.

Have Right Teaching.

"I am not arguing for the teaching of religion in the schools, much less theology, but I want to impress upon you this thought: That a system of education, a system that is to last, must imbue our young people with the highest ideals and must recognize a Supreme Being under Whom we act and by Whom we are guided. Our system of education does recognize that. The Lord's Prayer is common to all churches. We have different schools that teach their own theology, but in all our schools in Canada that are real Canadian schools, the name of the Creator is honored and revered at least once a day in worship of some kind. These other systems of education, although they have taught men to be great scientists, and have taught men to almost move the earth with their theories and their ideas of development, have lacked the one essential and that is th eone to which I have referred. They have not bowed their heads to a Supreme Being and recognized Him as the Author of all our good."

NEW SHIPS FOR PACIFIC COAST

Three New Passenger Steamers Built in England For C.N.R.

BE 384 FEET LONG.

MONTREAL, Que., July 25 (Canadian Press). — Three new vessels required for the Pacific Coast service of the Canadian National Steamships will be constructed by Messrs Cammell, Laird & Company, of Birkenhead, England, according to a statement issued yesterday by Sir Henry Thornton, chairman and president of the Canadian National Railways.

The three vesse's will be for the Pacific Coast passenger and cargo service. Each steamer will be 384 feet 6 inches over all, with breadth of 57 feet, and a maximum load draft of 16 feet 6 inches.

FEW WANT WORK NO HELP NEEDED

Unemployment Question of City in Splendid Shape At Present.

The unemployment situation in the City of Peterborough seems to have taken a very favorable turn. In all, there are only about fifty names on the list at the Labor Bureau, this number includes both men and women who are seeking employment.

On the other hand there is very little demand for help in the city, the largest portion of the wanted list comes from various parts of the country which is seeking specialized or experienced men in the different vocations.

The supply and demand for domestic help does not nearly tend to equalize each other, the demand side of the equation is quite strong while the supply side is equally weak since there are very few applicants.

Locally this week the demand for help seems very quiet. The list, which is mostly from out-of-town employers, contains such positions as auto mechanic, furniture trimmer, furniture finisher, cabinet markers, textile color designers, stone mason, bricklayers, cleaners and pressers, domestic and farm hands.

Endurance Record Broken Plane 17 Hours Over Mark

ST. LOUIS, Mo., July 24 (Canadian Press. — The "St. Louis Robin," which yesterday broke the world's record for sustained flight, began its 12th day in the air at 7.17 a.m. At that hour plane and pilots, Dale (Red) Jackson and Forest O'Brine, had been up 264 hours, and had added more than 17 hours to the old record.

"POOR WHITES" ARE DISCUSSED

Young African Doctor Addresses Noted Scientists in Session.

ASTRONOMY LECTURE.

CAPE TOWN, July 25. (Canadian Press Cable via Reuters).—Dr. Maherbe, youthful South African, delivered a masterly address on "Education and the Poor White," in the course of the sessions of the British Association for Advancement of Science last evening. Dr. Maherbe is Director of the National Bureau of Education and his address evoked much gratitude towards the research committee of Columbia University, New York, financed by the Carnegie Fund. Dr. Maherbe attended the University and has since travelled extensively in South Africa, studying the condition of the so-called "Poor Whites."

To-day's subjects, as the great scientific body split into sections, were even more varied than yesterday. Prof. E. W. Dixon of Cambridgeshire, England, pointed out modern civilization was directly responsible for many new diseases, with its rapid life, long indoor hours, and abnormal foods.

Lord Rayleigh, famous British astronomist and physicist, discussed some solved and unsolved problems of cosmical physics.

MACDONALD'S REPLY ON NAVAL QUESTION

May Tell of Progress on Disarmament With United States.

LONDON, July 25 (C.P.).—Premier Ramsay Macdonald told the Houes of Commons yesterday afternoon that he will make a statement in the House to-day concerning the British naval construction program. The statement will be made in reply to a parliamentary question about 3.45 o'clock.

Macdonald did not indicate the scope of his reply but as important government announcements are expected before Parliament rises Friday for the Summer recess, it is anticipated in some quarters that the Premier will discuss the progress of negotiations with the United States for naval disarmament.

WEDDING BELLS

BATTERSBY — PARIS

A very pretty wedding was solemnized on Wednesday afternoon at three o'clock in St. Mary's Anglican Church, Richmond Hill, when Olive Emily, second daughter of Mr. and Mrs. W. J. Paris, Yonge Street, became the bride of Mr. William Schofield Battersby, only son of Rev. and Mrs. H. F. Battersby, of Hastings, and formerly of Richmond Hill. The church was tastefully decorated with ferns, shasta daisies and larkspur and made an attractive setting for the beautiful choral service with St. Mary's choir in attendance and Miss Dorothy Hick at the organ. To the strains of Lohengrin's wedding march, the bride entered the church on the arm of her father and looked charming wearing a gown of ivory flat crepe back satin, made with long close fitting bodice, full skirt, long in the back and short in front, and with lace sleeves. Her veil was of egg-shell chantilly lace on silk net embroidered with pearls, arranged in a cap effect and banded by orange blossoms. She carried a bouquet of rapture roses, lilies of the valley and babies breath.

The maid of honor, Miss Eileen Paris was lovely in a gown of shaded pink net fashioned in period style and hat to match and carried a bouquet of premier roses. The bridesmaids, Miss Amy King, Miss Elsie Paris, Miss Grace Paris and Miss Sylvie Battersby were in dresses of lettuce green satin with net tiered skirts. They carried bouquets of premier roses and babies breath. Mr. Edward Mansbridge acted as best man and the ushers were Mr. Rolph Paris and Mr. Frank Braydon.

During the signing of the register Miss Margaret Battersby sang "All Joy be Thine." She wore a dress of yellow taffeta edged with georgette.

After the ceremony a reception was held at the home of the bride's parents, Mrs. Paris and Mrs. Battersby receiving. Mrs. Paris was gowned in beige lact and Mrs. Battersby in black georgette trimmed with beads. About 7 o'clock Mr. and Mrs. Battersby left amid showers of confetti for a trip north, the bride travelling in a caped coat dress of brown English tweed with purse, hat, hose and shoes to match. Upon their return the happy couple will take up residence in Otonabee Township near Peterborough.—Richmond Hill "Liberal."

BURTON—FRY.

KINGSTON, July 25.—(Special to The Examiner)—At Christ Church, Gananoque, on Friday, the marriage took place of Lillie Kathleen, eldest daughter of Mr. and Mrs. Arthur W. Fry, Gananoque and Philip Burton, Kingston, youngest son of Mr. and Mrs. A. J. Burton, Peterborough. The rector, Canon A. H. Creeggan conducted the ceremony. The bride wore a nile green dress with silver and rhinestone ornaments, sun-tan stockings, blonde shoes with georgette hat to match. She carried sweetheart roses, baby breath and maide hair fern. Her younger sister, Miss Lucy Fry, was bridesmaid, wearing a sand colored georgette over rose pink with hat, shoes and stockings to match. She carried an old fashioned bouquet of roses, swee' peas and baby's breath. George W. Tyron, Gananoque was groomsman.

OBITUARY

MRS. BENJAMIN RAPER

(Examiner Correspondence)

MILLBROOK, July 24.—Following an illness extending over a period of several years, the death of Mrs. Benjamin Raper occurred in the early morning hours of Friday, July 19.

The late Mrs. Raper, whose maiden name was Elizabeth Tebb, was born in England sixty-seven years ago, her parents, the late Mr. and Mrs. Edward Tebb, coming to Canada when their daughter was but eight years old. They lived for some time in Peterborough, and later took up farming on the Seventh Line, Cavan. Mr. Tebb rendered efficient service as a local preacher, and was held in high esteem wherever he was known throughout this entire section of the countryside.

Besides their one daughter, the family consists of three sons, one of whom was killed overseas, the two surviving being, Thomas, of Tacoma, Wash., and Arthur, of Vancouver, B. C.

The marriage of Mr. and Mrs. Benjamin Raper took place forty-four years ago in Toronto, and since that time they have resided in Millbrook, or its vicinity. Mrs. Raper is survived by her husband, and by a family of four children, two sons, Roy and Arnold, of Toronto; and two daughters, Mrs. Arthur Pallis, of Pallis Line; and Mrs. Robert Bateson, of Campbellford. There are eight grandchildren.

A life-long member of the Methodist and United churches, Mrs. Raper was known for the gentle kindliness and courtesy of her disposition, and for her quiet, earnest Christian manner of living.

The funeral, private, took place from her late residence, Bank street, on Sunday at 2 p. m., attended oy only the immediate relatives and friends. Her pastor, Rev. W. W. Jones, B. D., had charge of the services, the pall-bearers being; Messrs. George Raper, Thomas Emmerson, and E. Jones, of Peterborough; Alfred Raper, Toronto; Arthur Pallis, Cavan; and Robert Bateson, Campbellford. Burial was made in Gardiner's cemetery.

There were many beautiful floral tributes, among these being a sheaf from Golden Sheaf Rebekah Lodge, No. 176, Millbrook; and from the Lodge of District Rebekahs.

Among those from outside points who attended the funeral were Mr. and Mrs. Roy Raper, and family, Mr. and Mrs. Arnold Raper, Mr. and Mrs. Alfred Raper, Mr. and Mrs. Donald Raper, Toronto; Mr. and Mrs. Cobbledick, Mr. and Mrs. Powers, Miss Helen Powers, and Mr. Billings, Orono; Mr. and Mrs. J. Bateson, Mr. and Mrs. Emmerson, Miss Margaret Emmerson, Mr. and Mrs. E. Jones, Peterborough; Mr. and Mrs. R. Bateson, and Mrs. E. J. Bateson, of Campbellford.

DENNENY
IS HERE
ALL THIS WEEK

Eyesight Specialist of Ottawa—Graduate of Four Leading Optical Colleges—Qualified by Government Examinations — Specializing Since 1899

AS A SPECIAL
Eye Examination, Toric Spherical Lenses, Complete in Choice of Over 50 Styles of Frames, and Case

$5.15

Values up to $12.00
Bifocal, Double Vision, Special Ground Lenses Higher in Price
PHONE FOR APPOINTMENT

BOND'S DRUG STORE
PHONE 327 PETERBOROUGH. George & Hunter Sts.

2d, Tu, T

Teco Prices Are Cash Prices

TECO STORE

Save by Shopping the "Cash Price" Way

Compare Our Values and Assortments

Friday is Bargain Day

The red-topped price tickets guide you to greatly reduced lines and bargains bought for Bargain Day at big savings. Plan to shop all day Friday! You profit!

Hosiery Bargains

Women's Thread Silk Hose
Reg. 79c
Friday 63c
Come early for best selection of shades. Good quality, with double sole, heel and toe. Popular high spliced heel. Sizes 8½ to 10. Friday Bargain Day, pair..... **63c**

Golf Hose
Reg. 35c
Friday 25c
Suitable for either boys' or girls' wear. Knit from good quality wool yarns, in fancy check and stripe patterns. All shades. Knee length. Friday Bargain Day, pair..... **25c**
—Main Floor, Teco Store

In the Basement

Antromony Silverware
Reg. 45c
Friday 30c
An assortment of lovely Bon-Bon Dishes in three different styles. Come early for best selection. 36 only for early shoppers. Friday Bargain Day, each..... **10c**

Never Fail Baits
Reg. 95c
Friday 75c
Be sure to get a supply at this low price. Reliable and satisfactory. Come early as the quantity is limited. Friday Bargain Day, each..... **75c**

S. O. S. Magic Cleaner
Reg. 25c
Friday 19c
Good quality, reliable and satisfactory. Cleans all aluminumware. Be sure to get a good supply. Friday Bargain Day..... **19c**

Valve Lifters
Reg. 75c
Friday 30c
Made from heavy black pressed steel. Will lift any valve spring. Extra value! Friday Bargain Day, each..... **30c**
—Basement, Teco Store

Friday and Saturday

Clearance of Men's Suits
18.95

Every Suit an exceptional value that it will pay you to shop early for. Included are navy blue serges, fancy tweeds in browns, sands and greys and navy blue worsteds. Models for men and young men, in single and double-breasted styles. Sizes 35 to 44 in the lot. Come early. Friday and Saturday, each..... **18.95**
—Main Floor, Men's Shop

Boys' Bloomers 89c

Exceptional value in Boys' well made Bloomers. Sturdy tweeds in brown and grey shades; also some plain navy blues in the lot. Sizes 25 to 33. Friday Bargain Day, pair..... **89c**
—Main Floor, Men's Shop

Men's Work Sox, 5 for $1

Be sure to come early for several pairs at this low price. Good quality. Brown and white mixture shade only. Sizes 10 to 11½. Extra value. Friday Bargain Day, **5 for $1**
—Main Floor, Men's Shop

Men's Work Shirts Each 85c

One Day Only — No Phone Orders, No C.O.D.'s

Shop early for best selection. Unusual value. Well made from sturdy woven fabrics in choice of plain blue or fancy check patterns. Sizes 14 to 17½ in the lot. Friday Bargain Day, each..... **85c**
—Main Floor, Men's Shop

Kimonas Half-Price

An odd lot, limited number for early shoppers. Both heavyweight and lightweight materials in the lot. Good styles and colors.
Come early for best selection. Friday Bargain Day..... Half Price
—Third Floor, Teco Store

Misses' Pullover Sweaters 4.95

A better grade reduced for one day's selling. Knit from Botany wool, in shades of green, powder, beige, grey and navy. Styled with V neck and long sleeves. Sizes 34 to 40. Friday Bargain Day, each... **4.95**
—Third Floor, Teco Store

Main Floor Bargains

Japanese Cushion Covers
Reg. 2 for 25c
Bargain, Each 10c
Good quality. White with blue pattern. Full 16 inches square. Will wash well. Ideal for verandahs, canoes, cottages, etc. Friday Bargain Day, each..... **10c**

1,000 Rolls Toilet Paper Roll 3c
No phone orders and no C.O.D.'s. Good large size roll and good quality toilet tissue. Friday Bargain Day, roll..... **3c**

100 Strings of Beads
Reg. 15c
Friday 10c
A choice selection of Beads in long and short strands. All colors to harmonize with any costume. Come early. Friday Bargain Day price, each..... **10c**

Salad Bowls
Reg. 4.75
Friday 3.80
A lovely quality and exceptional value. Made from china, with decorative border and E.P.N.S. rims. Complete with Spoon and Forks. Square style. Friday Bargain Day price, each..... **3.80**

150 Cushions
Reg. $1
Friday 79c
Well made, with kapok filling and covering of rayon shot taffeta. Come in oblong shape of good size. Finished with braid on border. Colors are blue, green, rose and mauve. Friday Bargain Day, each..... **79c**

Children's Semi-Made Dresses, 5c
Exceptional value that you should take advantage of. Limited quantity. Made from figured print. Sizes 3 to 5 years. Friday Bargain Day, each..... **5c**
—Main Floor, Teco Store

Holiday Luggage

Holiday time is here! Holiday luggage as smart as your attire is waiting your selection at the Teco Store. Durable. Good looking. Moderate in price.

Wardro-Boxes, 9.75
A very popular style of baggage. Made from grained leatherette, in choice of black or brown, on strong frame. Finished with solid brass fittings, drop handle, fancy lining, removable hanger and two inside pockets. Carries dresses without creasing. Size about 18 x 18 x 9 inches. Each..... **9.75**

Boston Bags, 3.50
Exceptionally good quality, in choice of black or brown colors. Made with two well - riveted handles, over-strap, with cretonne lining and inside pocket. Size about 13 by 9 inches. Each..... **3.50**

Suit Cases, 12.50
Brown only. Featuring well-sewn corners and edges, swing handle, two retaining straps and pocket, and two outside leather straps. Well made and good value. Each, **12.50**
—Fourth Floor, Teco Store

Other Friday Attractions

Clearing of Decorative Flowers, 10c
An odd lot reduced for quick selling. Included are Decorative Flowers in reproductions of Zinnias, Marigolds, Apple Blossoms, Nasturtiums, Chrysanthemums and Roses; also Corsage Flowers of all kinds. Friday Bargain Day, each..... **10c**
—Third Floor, Teco Store

Housedresses. Reg. $1. Friday 79c
Good value that calls for early selection. A good range of plain colored chambrays and figured prints. Finished with neatly bound edges in contrasting shades. Sizes 36 to 42. Friday Bargain Day, each..... **79c**
5c to $1 Department, Main Floor

Women's Smocks
Reg. $1
Friday 69c
Well made from a sturdy linene fabric, in plain shades of green, orange, rose, mauve and sand, in regular smock style, with two pockets. Sizes 36 to 40. Friday Bargain Day, each..... **69c**

Sanitary Skirts and Bloomers
Reg. 39c to 59c
Friday 25c
Well made from good quality rubber, in shades of white, pink and peach. Medium sizes. Friday Bargain Day, each..... **25c**

Extra Value!
Bonne Perfume
Reg. 75c
Friday 39c
A good quality, nicely boxed, in odors of lilac, rose and several others. Come early for this value. Friday Bargain Day..... **39c**

Children's Pantie Dresses 2 for $1
Well made from figured print, in a good range of colorings. Neatly finished, with binding at neck and sleeves. Sizes 2 to 6. Friday Bargain Day.... **2 for $1**
—5c to $1 Dept., Main Floor.

TECO STORE
OPERATED BY T. EATON Co. Limited
PETERBOROUGH

Mr. Commercial Traveller!

Have you got your Kkovah Salts with you? A dose of Kkovah Salts every morning effects the effect of different food and different water and keeps your system toned up. A teaspoonful of

KKOVAH SALTS

Makes you fit—Keeps you fit

JUST BETWEEN US WOMEN

A Column of Particular Interest to Women Readers, Conducted by ANNE WILCOX

INGRATITUDE! How I wish there were no such thing, for it sometimes wrecks an otherwise happy home, leaving the rest of the family to wonder what it is all about.

* * * * * * *

Children, for the most part, are guilty of this act They do not seem to realize what a great deal their parents are doing for them until they grow up to men and women, when it is too late to remedy it.

* * * * * * *

But then adults are guilty of ingratitude too. Often men and women talk about those who are their superiors even though they have tried to help them out.

* * * * * * *

Very often an employee's faults are overlooked and only his good points taken into consideration just because the employer wishes to help him along. The employer is being very grateful, but do you suppose the employee is thankful. In a large number of cases he is not.

* * * * * * *

Have you ever come across the man whose wife slaves for him—who tries in every way to please him and help him out of his difficulties and who is never thanked for putting herself out for her husband?

* * * * * * *

Surely this is ingratitude in the extreme. I wonder why men take such attitudes, for surely they can see how utterly absurd it is.

* * * * * * *

I think perhaps ingratitude of children is harder to bear than that of an indifferent parent. Here is what King Lear says about a thankless child.

"How sharper than a serpent's tooth it is
To have a thankless child."

* * * * * * *

It is really discouraging for parents to work hard to bring their children up; to give them a proper education to start them out on life's journey, only to receive nothing in turn, not even a pleasant, "Thank you."

* * * * * * *

Of course some children are very grateful indeed for what their parents are doing for them and in turn they try to help them as much as possible.

* * * * * * *

Recently I came across a young girl who had been earning her own money for about a year when she was compelled to undergo an operation which kept her away from her work for about three months.

* * * * * * *

The operation was very expensive, the doctor's fees and hospital expenses amounting to a great deal. This young lady had saved for quite a while for her operation, but did not expect to have to remain so long in the hospital.

* * * * * * *

So she found she must economize in order to get her bills paid. She was boarding at home and each week paid her mother a certain sum as "board money."

* * * * * * *

This came in very handy as there was quite a large family and I suppose the mother depended on it. But she was kind-hearted and told her daughter to keep the money and pay her doctor's bills with it. She would not expect any board money until the bills were paid.

* * * * * * *

This girl, who should have been exceedingly grateful to her mother for helping her, did not even thank her mother. Here then, was a thankless child.

* * * * * * *

Later on she became ill again and her mother nursed her through a long illness. Even after this she did not thank her mother for all she had done. One day the mother said, "I would give anything I have, if she would only be just a little thankful for what I have done for her. It would encourage me a little anyway."

* * * * * * *

Children like this, when they grow up and go out into the world away from home, will realize their ungratefulness when it will be too late.

* * * * * * *

Perhaps it is just as Sir Sam'l Garth says:

"Ingratitude's a weed of every clime,
It thrives too fast at first, but fades in time."

HYGIENICALLY PURE

Make INTERLAKE your household standard as thousands have done. INTERLAKE is a special tissue—soft, absorbent and entirely free from alkali, acid or other impurities.

Just say "INTERLAKE TISSUE."
10c. per roll, 3 for 25c.
Do not accept substitutes. 188

Interlake
Toilet Tissue

An Unusual and Interesting Event!

Beauty Expert To Visit Our Store

ONE WEEK ONLY, JULY 29 TO AUG. 3, INCLUSIVE

Have Your Skin Analyzed Free by this A'Lure Dermatologist.

You are invited to avail yourself of the services of this trained A'Lure Beautician Free of Charge or Obligation. She will make a Complete Analysis of your Skin, recommend the most suitable treatment, and give you a free Facial to show the superiority of A'Lure Analysis Method of Beauty Culture and A'Lure Toiletries.

Appointments Now—'Phone 327 or 3327 for yours.
A Private Booth will be provided.

Bond's Drug Store
Corner George and Hunter Streets

The delicious flavour of SALADA has no equal. Do not be tempted by the price of cheap teas

"SALADA" TEA

'Fresh from the gardens'

FASHION SERVICE

This cleverly cut frock in red cloth has collar and cuffs in gold polka dots. Martial and Armand show it as part of an ensemble.

INTERESTING DETAILS GIVE CHARACTER TO RED CLOTH FROCK.
By Madame Vallet.
of
Martial and Armand.

Numerous interesting details give character to this frock, which I have designed in red cloth, trimming it with smartly-cut collars and cuffs in gold polka dots. The stitched down pleats of the skirt, which flare out into an unpleated section is an individual note, as are also the broken lines of horizontal stitching, and the row of buttons a little to one side of the front.

That Body of Yours

(By Jas. W. Barton, M.D.)

INJECTING VARICOSE VEINS OF LEGS.

When war broke out and with it examination of recruits, one of the first instructions was to reject men with varicose veins in the legs.

As there would be much marching, perhaps even more standing, it was considered unwise to permit any of these men to proceed overseas.

At that time, if a recruit, rejected for varicose veins, was willing to undergo an operation for their removal, he was permitted to do so. At first he did this at his own expense, but later at the expense of the government.

The operation consisted of the removal of these outer veins.

As nature has provided us with other veins a little deeper beneath the skin, these veins are able to do all the work necessary.

These men who went to hospital to have veins removed, were out again in two or three weeks, but were not allowed to go on regular routine duty for some months.

Even then we found that the operation was not a success in some cases, and the circulation was still poor in the legs.

However, the new treatment by which a drug, sodium salicylate usually is injected into these thickened, tortuous veins, is meeting with great success.

Prof. Sicard of Paris has established a world-wide reputation in this special line of work, and surgeons all over the world are reporting equally brilliant results.

Before injecting this drug to destroy the outer veins, the surgeon makes sure that the deeper veins will be able to do their work.

He ties a tight band below the knee and makes the patient walk about the room.

If no obstruction is present, the swollen veins empty themselves into the deep circulation, and appear flat, but if there is any obstruction these outer veins become more swollen, and the leg painful.

A few inches of vein are done with each injection and the patient returns for further injections until all the outer varicose veins are destroyed.

To those of us who saw the frequent failure in the results from the removal of these veins by the knife, and the enforced idleness of some for many months, this new injection treatment comes as a refreshing change.

FRECKLES

Sun and Wind Bring Out Ugly Spots. How to Remove Easily.

Here's a chance, Miss Freckleface, to try a remedy for freckles with the guarantee of a reliable concern that it will not cost you a penny unless it removes your freckles; while if it does give you a clear complexion the expense is trifling.

Simply get an ounce of Othine—double strength—from any drug or department store and a few applications should show you how easy it is to rid yourself of the homely freckles and get a beautiful complexion. Rarely is more than one ounce needed for the worst case.

Be sure to ask for the double strength Othine as this strength is sold under guarantee of money back if it fails to remove your freckles.

DIES BIDDING GOOD-BYE.

TORONTO, Ont., July 25.—(C.P.)—Morris Swartz, 55, Toronto, died while bidding good-bye to friends with whom he had been visiting here last night. Heart failure was given as the cause of death.

$5,000 ROBBERY IN BELLEVILLE.

BELLEVILLE, Ont., July 25.— No trace has been found by police of the thieves who early yesterday broke into a store here and stole merchandise to the value of $5,000. The thieves entered by breaking into a rear entrance of the store and carrying the goods out to a waiting motor truck.

Fashion's Forecast

CHIC SCARF NECKLINE.

It's individual! It's youthful and wearable. It's just one of those smart types that meets summery days so fashionably in soft printed crepe de chine in red and white tones. Red grosgrain ribbon accents snug line of hips, and finishes edge of brief sleeves. The neckline is so becoming with scarf ends tied in knot at back. The skirt is smartly flared, but is placed low by hip yoke, which makes it suitable for even women of larger figure. Style No. 3465 is designed in sizes 16, 18 years, 36, 38, 40 and 42 inches bust. It is made with 3 3-8 yards of 40-inch material with 3-8 yard of 36-inch contrast in the medium size. Printed dimity, printed voile, shantung, printed rajah, georgette crepe and flowered chiffon are appropriate fabrics to select for this charming dress. Pattern price 15 cents in stamps or coin (coin preferred). Our patterns are made by the leading Fashion Designers of New York City and are guaranteed to fit perfectly. Paris and New York styles attractively presented and cleverly adapted for the use of home sewers fill our new Summer Fashion Magazine, just off the press. A book far superior to all previous issues. Price 15 cents a copy, but only 10 cents when ordered same time as a pattern.

Our Children

By ANGELO PATRI

DIFFERENCES.

There was a time when I took everything the flower catalogues said as gospel truth, never to be denied. I remember with chagrin the time I read that lupins liked a poor dry soil.

"Ah, they do? I have just the very place. That dry bank where the grass refuses to grow, where the soil is so very poor is just the place. I've been trying to make something grow on that barren spot for years. Here's for the lupins."

So I lifted a score or more of thrifty young lupins from the nursery bed and I joyfully set them in the gravelly bank where they could enjoy the poor soil and the dryness and grow into magnificent plants with gorgeous heads of bloom.

Well, they didn't. They sat around for a time as though waiting for something to come along. Nothing came and they went away. I tried it again. I reread that page in the catalogue. Poor soil and dry. Surely they had had it, would have it. Again they went away.

I like plants too well to kill them so this time I selected a sunny deep soiled bed with plenty of food and lots of moisture and set out my plants and they grew and flourished like the green bay tree. It is likely that somebody's lupins grew in dry sandy soil, but mine didn't.

Plants and children have many things in common. Even to the catalogue notes. I have found that sometimes the things the good books tell us do not work for some of my charges. I cheerfully try them in another place with another kind of food, another culture. And often they beam upon me and grow. All against tradition.

If your little daughter indicates a deep dislike for spinach why not try another vegetable? Many a child has grown to beautiful maturity without having tasted spinach.

If your little son shows a complete distaste for bed-time stories why not try another kind of story? Or no story at all? I have known hearty little lads who never heard one in their infant days and yet were none the worse for it.

There are a few basic principles of child training. Stick to those and experiment with the others when need arises. Have no fear of marring the infant's life by omitting a feeding of barley water, and be equally bold about giving him a bite between meals. Only the amateur clings to the rules as to a life preserver.

Cleanliness, fresh air, plenty of play in the open air, a time and an opportunity for quiet, good plain food—milk and vegetables and eggs and sweets in reason both as to quantity and variety—lots of love and heaps of letting alone—and the children and the mothers will feel better and thrive better.

(Copyright, 1929, by the Bell Syn., Inc.)

EGGS

for preserving, and use Parke's Glassine. It ensures satisfactory results and will keep your eggs fresh and palatable for a year or more. It is easy to use; just follow the directions on the can; 15c, 25c and 50c. Bond's Drug Store, George and Hunter.

Makes Wonderful Waffles

PRODUCED IN CANADA

You can't help getting better results with Carnation Milk. It is doubly rich in cream. It is always pure, sweet and uniform in quality. Carnation is not only more *dependable;* it is more convenient and economical.

Write for Mary Blake Cook Book

Canadian Milk Products Co., Limited
Aylmer, Ont.

"from Contented Cows"

on the label means ***EVAPORATED MILK of highest quality***

OLD SONGS

THAT PIECE OF SONG, That old and antique song we heard, last night.

JUST ONE GIRL.
(Contributed by S. G. R.)

I'm in love with a sweet little girlie,
Only one, only one!
I meet her each morning quite early,
Rain or sun, rain or sun.
To work we go walking together,
She and I, she and I!
We're truly two birds of one feather,
Just one little girl and I.

CHORUS
Just one girl, just one girl:
There are others, I know, but they're not my pearl!
Sun or rain, she is just the same,
I'll be happy forever with just one girl!

To be married we're old enough, plenty
She and I, she and I!
She eighteen and I will be twenty
By and by, by and by.
Although we are short as to money,
What care we, what care we?
There are only two flies in the honey,
Just one little girl and me!

Trousers For The Fair Sex

BOSTON, July 25.—Trousers for women!

This radical development in feminine styles was forecast today in the monthly report of the style advisory board of the National Association of Cotton Manufacturers.

Beach pajamas, overalls and trousers cut sailor fashion with a sash are the 1929 mode in the evolution of trousers which began with the bloomers worn by the daring few during the bicycle craze of the "gay nineties," according to the report.

Women throughout the country will adopt pajamas for house wear and even porch and lawn use within a year, the style advisory board predicted.

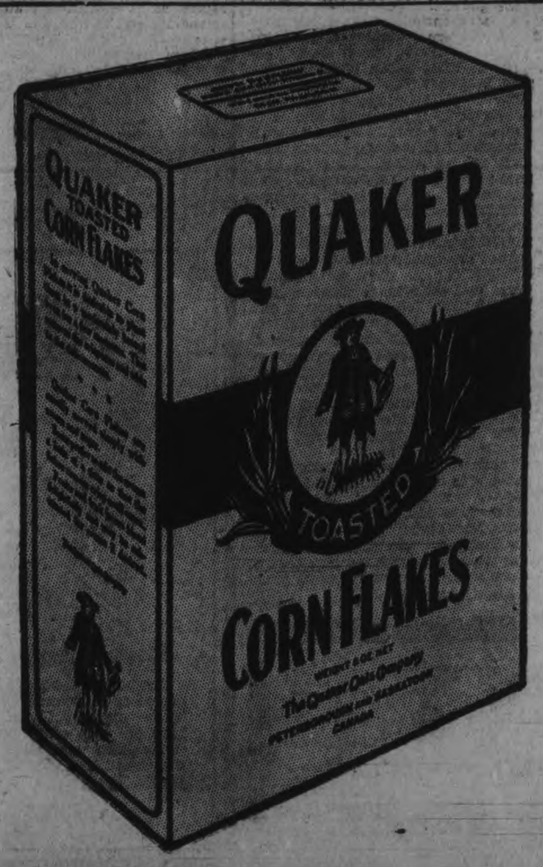

The First Serving Always Wins Your Enthusiasm

If you don't agree that Quaker Corn Flakes are the best flavoured corn flakes you have ever tasted, you may have your money back. That is the guarantee of the Quaker Oats Company, world's largest cereal millers. It is printed on the red seal on every package.

Once your family tastes them, Quaker Corn Flakes will be always in demand for breakfast, lunch and supper, and for snacks at bed time. Serve with milk or cream or any fruit, fresh or cooked.

The distinctively fine flavour of Quaker Corn Flakes has made them the favourite in millions of homes in Canada. They are not matched by any other corn flakes. Order your supply to-day.

This fine flavour and crispness are preserved by the sturdy Quaker package, triple-sealed and wax-wrapped to keep out all moisture, taint and dust.

And besides—packages contain coupons with which you can secure high quality silverware and other household and personal articles you need.

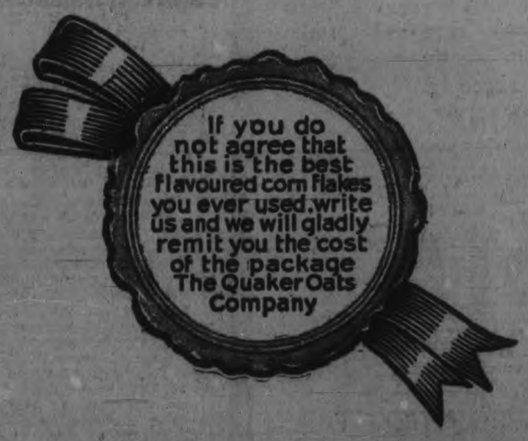

Quaker Corn Flakes

MONEY BACK OFFER ON EVERY PACKAGE

Neighborly Notes

Please phone items to 1600 or 1601

Mrs. A. H. Robinson is visiting friends in Westville, N.S.

* * *

Mr. and Mrs. Gordon Hartshorn left yesterday for a motor trip to Montreal.

* * *

Mrs. Marjorie Kilborn, of Apsley, was successful in passing with honors the Junior Vocal examinations of the Toronto Conservatory of Music. Mrs. Kilborn is a pupil of her father, the Rev. C. A. G. Spence, who acted as her accompanist for the examinations.

* * *

Mr. Cooper Holland and Mr. Zeb Holland, of Statesville, North Carolina, are guests of Mr. and Mrs. F. Barrett at 202 Smith Street.

* * *

Mrs. Charles Perdue, of Ennismore, spent the week-end with her mother, Mrs. James Buckley, of Douro.

Mrs. Ross Thomson, of Orchard Beach, Lake Simcoe, is returning to her home to-day after visiting Mrs. J. W. LeBarr, 203 King Street. Mrs. LeBarr and her daughter, Miss Greta LeBarr, are returning with Mrs. Thomson to spend ten days at her home.

* * *

The members of the Eastern Star, L.O.B.A., No. 525, assembled at the home of Mrs. E. Huffman, Patterson Street, on Tuesday evening to present a travelling shower to Mrs. Ian McPhate, who is leaving shortly to reside in Toronto. She was the recipient of many beautiful gifts, and although taken completely by surprise, suitably thanked the donors for the friendly spirit shown her since she came to Peterborough. The remainder of the evening was spent in games, music, and dancing, with the service of dainty refreshments.

* * *

Mrs. Ian McPhate, Stewart Street, who came here from Scotland about a year ago to be married, leaves tomorrow to join her husband, who has secured a good position in Toronto.

* * *

Mr. A. H. Boomer, manager of the C.N.R. Telegraph office, left on Tuesday morning for two weeks' vacation at Ferndale, Muskoka.

Mrs. R. Duncan of Saginaw, Michigan, formerly Miss Charlotte Lyle of Peterborough, is visiting her sister, Mrs. Samuel Dancey of 209 Hunter street.

* * *

Mr. and Mrs. Harold Gray and family, Mrs. P. L. Brown and daughter Eleanor and Mr. and Mrs. Gordon Fallon and family, are holidaying at South Beach.

* * *

Miss W. Warner has returned to Toronto after visiting Mr. and Mrs W. H. Wheeler at 29 Brown street.

* * *

Miss Iva Louise Jackson has been successful in passing the Junior Vocal examinations of the Toronto Conservatory of Music. Miss Jackson is a pupil of Miss Margaret McCabe.

* * *

Every pupil entered from the studios of Dorothy Allan Park passed with honors in the singing examinations held by the Toronto Conservatory of Music. Miss Daisy Davidson, 171 Antrim street, A.T.C.M. first class honors; Miss Mildred Magee, Omemee, Intermediate, honors; Mrs. Geo. Richmond, 320 Maitland Avenue, Junior honors; Miss Jean Cameron, 708 Stewart Street, Junior honors; Miss Eleanor Brown, 641 George street, Elementary honors.

* * *

Miss Vera Bradshaw has resumed her duties as nurse in training at the Toronto General Hospital, after spending a fortnight's vacation at her home in South Monaghan.

Miss Margaret McAuliffe of 358 Mark street is spending her vacation with her aunt, Mrs. W. J. Dobbins of Haileybury.

* * *

Mrs. W. Rogers and son Donald of Winnipeg, are guests of Mrs. Percy Lowes at the corner of McDonnel and George streets. It is twenty years since Mrs. Rogers, who was formerly Miss Edith Morrison, has visited Peterborough and she notes many changes in the city. Before returning to her home in Winnipeg, she will visit friends in Toronto, Detroit and Windsor.

* * *

The ladies of the Peterborough Lawn Bowling Club served a delightful tea yesterday afternoon at their annual tournament with Mrs. W. E. Metcalfe in charge of arrangements. The tea table was lovely with a central silver basket of red rambler roses. Tea was poured by Mrs. R. J. Devey and Mrs. C. Wright and assistants were Mrs. Reg. Cuffe of Kansas City, Mrs. Homer Borland, Miss Leona Wright, Miss Francis Andrews, Miss Anna Archibald and Miss Phyliss Coleman.

* * *

The Sunday School Orchestra of George Street United Church motored to Cadmus last evening and put on a splendid program at a garden party at the United Church there. They were accompanied by Mrs. H. F. Doig who sang two delightful solos responding to an encore and Miss Evelyn Miller who gave three readings with encores. The string quartette composed of Messrs. Arnold Spencer, Stanley Northrope, Jack Thackery and G. Gatfield, gave several selections besides the ensemble numbers by the orchestra.

* * *

The many friends of Mr. L. H. Wickwire, formerly of the staff of the Canadian General Electric Company, will regret to learn of his departure from the city to Winnipeg, where he has accepted a position with the Hudson Bay Mining Company of that city. While there he will be the guest of Mr. M. C. Lowe.

* * *

Mr. and Mrs. J. W. Fraser have taken Mr. G. A. Macdonald's summer home at Chemong Park.

* * *

The Misses Margaret and Berenice Doherty of Toronto are visiting their aunt, Mrs. M. Ball, Rubidge street.

* * *

Miss Dorothy Goheen is spending a few days at Mr. and Mrs. Bletcher's cottage on upper Stoney Lake.

* * *

Mr. and Mrs. S. Siegel (formerly Miss Irene Brooks) are spending a few days with the former's brother.

* * *

The Miss M. Hughson and Nichol, of Kingston, spent the week-end with Mrs. James Lewis at "Ingelnook" cottage, Chemong Park.

FAVORITE RECIPE.

SPINACH AND EGG ON TOAST.

(Contributed by "Tag")

Spinach and egg on toast: Cut a slice of crisp buttered toast into small squares. Cover with piping hot spinach. In the middle of the spinach make a den and drop in a poached egg. Add butter, salt, and if desired a dash of pepper. This is a very tasty dish. (Canned spinach can be

BAD STORM SPOILS OPEN GARDEN PARTY

Rain Turned Picnic Into House Party As Everyone Scurries Inside.

LAKEFIELD, July 25.—(Examiner Correspondence).—The garden party held under the auspices of St. John's Church on the grounds of Mrs. H. J. Stuart on Tuesday afternoon was not as great a success as was expected owing to the very bad storm which broke over the village about 3.30 when the festivities were well under way. The early arrivals carried the perishable articles into the house and from then on the motto was Business as usual. There were some who felt that there would be a postponment and decided not to venture out but on the whole the attendance was excellent considering all things and the scurry, occasioned by the hasty transferring of the goods brought a delightfully informal atmosphere which brought workers and customers together in a common burst of merriment. The tables were set on the verandah, the cooking and candy tables were put in the living room and the lawn party became a house party. The lights went out and almost total darkness resulted for a while but everyone laughingly made the best of difficulties. While the financial results were not as great as was expected, the rector and wardens feel that the committee deserve especial credit for the capable manner in which they carried on in the face of the wildest storm of the summer.

Worst Storm of Season

The worst electric storm of the season broke over the village at 3.30 on Tuesday afternoon, besides sharp lightning and heavy thunder there were torrents of rain and high wind. The storm passed in about twenty-five minutes to return again accompanied by the heaviest hail storm in years. Gardens were flattened out in puddles which were everywhere and in some exposed places there was serious damage inflicted on the crops. The sub-station was struck by lightning and a transformer burned out which left the village in darkness till it could be repaired. The work was done quickly and at nine o'clock the light came on and things went on as usual. The storm was very severe while it lasted but it was over and all clear in a little more than an hour.

"Moonlight" Trip

A goodly crowd left the Lakefield dock on board the "Stoney Lake" on Thursday evening to enjoy the moonlight excursion held under the auspices of the Lakefield Volunteer Fire Department. A large contingent were present from North Smith and Buckhorn and the boat sailed off with a large number on board, and more to join them at Young's Point.

Miss Patricia Quigley of Toronto is the guest of Dr. and Mrs. M. P. Kennedy.

Mrs. J. A. Creasor of Ottawa is the guest of Mr. and Mrs. Kenneth A. Mackenzie.

Miss Fern Wannamaker of Toronto is visiting her parents in the village.

CHAUTAUQUA TENT FILLED TO HEAR PLAY

"Smilin' Through" Makes Big Hit With Peterborough Audience.

SETTING EFFECTIVE.

Herbert Taylor Is Unable To Appear at Afternoon Performance.

The big Chautauqua tent was filled to overflowing last night for the presentation of "Smilin' Through," the second play on this year's circuit. The choice of dramatic productions is very attractive on this an Canadian Chautauqua platform. "The Family Upstairs," which was the initial presentation for this year, dealt with the ups and downs of a middle-class family, while "Smilin' Through" gives a glimpse of the always popular life of an English country gentleman and his household.

The plot revolves about an irascible old man, John Carteret, whose life was made bitter by the death, at the hands of a former jealous suitor, of his promised bride, on their wedding night. For fifty years he nursed a hatred of the man who had killed her and when that man's son fell in love with his niece, Kathleen, he forbade her to have anything to do with him. Kenneth, the lover, goes away to fight for his country, and comes back broken in spirit, despondent and resigned to the old man's ultimatum But an old family friend, Dr Owen Harding, interposes, much to the wrath of Carteret, and the way smooths itself out for the young lovers

Setting Effective

The setting is extremely effective and has the proper romantic flavor that corresponds with the atmosphere of the play Around the old garden circles the action, and it has the old stone walls and the climbing roses that give it an association pleasing and very attractive The costumes of the players also chime in beautifully with the action of the piece

There is one poignant little scene where the figure of his lost bride visits the old man in the garden, and Moonyeen tells her lover to have pity on the youthful sweethearts

The play uses the "flash back" which is such a popular device in moving pictures When the old man wishes to tell Kathleen of the tragedy of half a century back, the curtain falls and rises later to react once more the old-time episode

The play was well presented and held the attention of its hearers throughout Martin Erwin as John Carteret, heads the cast, and other players are Robert W Strauss as Dr Owen Harding; Miss Helen Martin as Ellen; Miss Winifred Parker in a dual role as Kathleen Dungannon and Moonyeen Clare, and Tom Ryder as Kenneth and Jeremiah Wayne, in another double part. The romantic aspect of the entire drama was splendidly emphasized and the audience entered whole-heartedly into the spirit of the pathetic story which ends on a smiling note, and has the popular melody, "Smilin' Through" as a motif throughout.

Unable To Appear.

A demonstration of Mr. Martin Erwin's versatility and of the manner in which the Chautauqua personnel responds to a sudden "S.O.S." call, was given yesterday afternoon, when Mr. Erwin doubled for the clown, Herbert Taylor. Mr. Taylor was scheduled to appear in person yesterday, but a recent experience, when he escaped injury very closely in a plane crash, prevented him from filling the engagement.

Mr. Erwin jumped into the breach and did a clown act which appeared to satisfy the many little children and their seniors, gathered in the tent yesterday afternoon. As a pinch hitter, he was a great success, and the small men and women demanded "more, more," when he finally brought to a close a performance which he characterized as his own impression of Mr. Taylor's act.

With great hilarity and mirth, the performance went on and the children and adults alike shared in the merriment which greeted Mr. Erwin's parlor tricks and stunts. Attired in the harlequin outfit of a proper buffoon, with a heavy mask of white paint and enquiring eyebrows, he was just as funny, apparently, as his more noted confrere and the children enjoyed him immensely.

He gave a demonstration of clowning and also offered a Punch and Judy show, much to the delight of his small watchers, who enjoyed thoroughly the antics of the bad-tempered Mr. Punch and the manner in which he bested his wife and baby and the troublesome ghost. When the visiting alligator ended Mr. Punch's hectic career, the children applauded enthusiastically.

Mr. Erwin was assisted by Miss Melba Smith, who played the piano and did some graceful Irish and Scotch dances.

butter them while they're hot

HERE'S a new, delicious treat for the kiddies. Heat Rice Krispies in the oven, butter and salt and serve them like pop corn!

Rice Krispies is the new cereal that's so crisp it crackles in cream or milk. Great for breakfast, lunch or supper. Toasted rice! At grocers. Made by Kellogg in London, Ontario.

Kellogg's RICE KRISPIES

WOMEN WANT ROOM.

LONDON, July 25.—The increase in the number of women Parliament members argues well for the strengthening rights of women, but nevertheless the feminine members are raising a kick. The sitting room allotted to them is inadequate, they claim. Despite the increase in their numbers, the same room which used to accommodate one member, Lady Astor, suffices for them.

CHURCH PICNIC HELD AT WALLACE'S POINT

Two Congregations Unite to Hold Annual Program of Sports.

(Examiner Correspondence)

MILLBROOK, July 25.—The congregation of Grace church, Millbrook, and the Centreville Presbyterian church, united for their annual picnic outing held on Thursday afternoon at Wallace's Point, Otonabee river.

A feature of particular interest in the sports program was the football game between the Scotch boys of the two congregations, and as most of the players were experienced in their home land in this particular sport, the contest was 'according to Hoyle' and lively in chaaracter.

A good program of races took up a fair portion of the afternoon. Included in this section were some novelty races such as a 'cup af water' contest the prize going to the one who reached the end of the course with the most liquid still in the container; a 'coat race', 'needle and thread' race, sack race, and three-legged race. Looking after the sports were the superintendents of the two Sunday schools, W. E. Belch and J. O. McGill, with Misses Dorothy Hall and Gwen Hutchison.

The teachers and officers of the Sunday schools had charge of the arrangements for the picnic tea.

The soft ball game after supper concluded the activities for the day, giving opportunity for some lively exercise and creating plenty of interest both for players and onlookers. From every standpoint the picnic outing this year was voted the 'best yet' in the history of the two congregations.

Blending Red Rose Tea is an art. To obtain the fine flavor and full-bodied richness required years of experience. Every package guaranteed. 61

RED ROSE TEA "is good tea"

RED ROSE ORANGE PEKOE is extra good

H. B. Warner, Ruth Chatterton and Robert Edeson in a scene from "The Doctor's Secret." A Paramount ALL-TALKING Picture. A William C. de Mille Production.

At the Capitol, Tonight, Friday and Saturday.

MORE TRUTH THAN POETRY

THE LADYBIRD

The ladybird has not the grace
That butterflies possess.
She has an unintriguing face
And homely is her dress.
She does not, like the busy bee,
Store honey dew away
That sweet-toothed folk, like you and me
May dine upon some day.
We gaze upon her with a shrug
And say, "There goes a horrid bug."

But when the aphids, kept by ants
Which herd them 'round like cows
Upon your young and tender plants
At dawn begin to browse,
The ladybird comes fluttering out
And darts from stem to stem
And here and there and all about
To make a meal of them.
Except for her, and her alone
These mites would reap where you have sown.

From books of scientific lore
Which I have read, I find
That soon our race must go to war
With all the insect kind
And smite bugs roundly hip and thigh
With neither pause nor rest,
Lest off this planet, by and by
We may be dispossessed.
So let me say a saving word
Beforehand for the ladybird.

— o —

RECORD

Water is always wet, but the Detroit River seems to be about the wettest water in the world.

TOO BAD

The American flyers were so late in getting to Rome that Mussolini refused to wait for them. So now the flight will have to be made all over again.

SHE STARTED IT

Channel pilots who have to dodge swimmers every trip must be considerably annoyed at Gertrude Ederle.

"You'll Drink It Again"

Here's real coffee flavour... captivating... delicious... distinctively enjoyable. 52

GOLD MEDAL COFFEE

"You'll drink it again"

Flashing Eyes
Laughing Eyes
Downcast Eyes

Eyes tell Your Character

Brown eyes for strength—Blue for generosity—Gray eyes for jealousy—Sparkling eyes indicate beauty, yes, and good health, too! Do your eyes sparkle? Are the whites clear or are they tinged with yellow—indicating an out-of-sorts condition — due to constipation? If so, you need

Beecham's Pills

A Vegetable Product

Try a regular daily course for a short period. Your eyes will tell the story.

Read about Character from the Eyes in future Beecham Advertisements.

Sales Agents: Harold F. Ritchie & Co., Limited, Toronto

WHEN YOU WANT THE BEST

A&P ESTABLISHED 1859 "WHERE ECONOMY RULES"

... come to A & P, for A & P renders a type of food service no other food store can equal. A & P's quality-insuring services are many, skilled buyers are searching the producing centres of the world to bring the best of foods to you at prices lower than you usually pay.

— 174 CHARLOTTE STREET —

EXTRA WEEK-END SPECIALS

Fine Granulated Sugar at a Price to Appeal to Thrifty Buyers — SUGAR — 10 lbs. 50c

Fancy Pasteurized Creamery Butter From Ontario's Finest Dairylands — BUTTER — OUR OWN SILVERBROOK BRAND — 2 lbs. 81c — FRESH CREAMERY 2 lbs. 77c

A Blend of India's Finest Teas — TEA — Our Own Blended India — lb. 49c

EXTRA FINE VALUES ON NEW SEASON SPRING LAMB

FRONT QUARTER lb. 25c
LOINS Kidney Half lb. 30c
LEGS Excellent for Roasting lb. 35c
LIVER Fresh lb. 15c

AVERAGE 5-7 LBS. Shoulders SWEET PICKLED PORK lb. 23c

FANCY SMOKED BREAKFAST BACON SUGAR CURED Sliced lb. 32c

RUMP ROAST CHOICE CUTS OF TENDER BEEF
SHOULDER ROAST FOR OVEN OR POT ROAST
CHUCK ROAST—Lean and Tender
ROUND SIDE lb. 28c; lb. 23c; lb. 22c

FRESH GOLDEN WEST BRAND FOWL FOR BOILING ABOUT 3½-LB. AVERAGE lb. 32c

FANCY SMOKED SUGAR CURED, 10-12 LB. AVE. HAMS Half or Whole lb. 32c

LIBBY'S COOKED Corned Beef SLICED lb. 25c

SALADS MADE FRESH DAILY ... Potato ½-lb. 17c; Cabbage ½-lb. 15c
LUNCH HAM ..... Sliced lb. 35c
JELLIED VEAL ..... Sliced lb. 40c

Boiled Ham BEST SLICED lb. 57c

SWIFT'S BROOKFIELD BRAND SPRING BROILERS ABOUT 3½-LB. AVERAGE lb. 49c

FISH

FRESH CAUGHT SEA HERRING lb. 11c

FLOUNDERS—Fresh Yellow Tails lb. 12c
HADDOCK—Fresh Atlantic lb. 11c
COD—FRESH BOILING CUTS CENTRE CUTS SLIGHTLY HIGHER lb. 12c
WHITEFISH—Fresh Caught lb. 20c

THE PEER OF SALAD DRESSINGS Encore Brand Mayonnaise

3½-oz. Jar 13c
8½-oz. Jar 25c
16-oz. Jar 47c
32-oz. Jar 79c
128-oz. Jar $2.39

THE WORLD'S LARGEST SELLING SOAP P & G Soap The White Naptha 10 lbs. 36c

PROPERLY CURED AND AGED—FINE IN FLAVOR Cheese New lb. 23c Old lb. 31c

LUX—For Sheer Fabrics 2 Small Pkgs. 17c
SHRIMPS—Fancy Wet Pack 2 ½-lb. Tins 41c
PUFFED WHEAT—Quaker Pkg. 12c
TOMATOES—Choice Quality 2 No. 2½ Tins 23c
PRUNES—Good Size Santa Clara 2 lbs. 31c
PINEAPPLE—Aylmer Crushed No. 2 Tin 22c
GILLETTE BLADES—Genuine 3 Pkgs. $1
LAVOLINE—For Scouring Pots and Pans 2 Pkgs. 23c

MADE FROM FINEST SELECTED TOMATOES Heinz Tomato Ketchup Large Bottle 22c

AN EXCEPTIONAL VALUE Fig Bars Crispo 2 lbs. 25c

VICTORY BRAND OLIVES Queen Bottle 39c

SALADA TEA Brown Label Mixed ½-lb. Pkg. 37c
MAGIC BAKING POWDER 16-oz. Tin 34c
ASSORTED BISCUITS Christie Brown lb. Pkg. 29c

THE CHAMPAGNE OF GINGER ALES Canada Dry 3 Bottles Contents 46c
EXTRA 3c CHARGE ON BOTTLE

SHIRRIFF'S Orange Marmalade 2½-lb. Jar 36c
HEINZ PORK AND BEANS—With Tomato Sauce—2 Medium Tins 25c
MAZOLA OIL lb. Tin 33c
ENGLISH ALL SORTS lb. 23c
SELECTOR BISCUITS — Geo. Weston Co. lb. Pkg. 25c

FANCY NO. 1 GRADE VIRGINIA New Potatoes 7½ lbs. 31c

GREEN DUCHESS APPLES—2 lbs. 21c
WAX BEANS—Home Grown—2 lbs. 23c
CARROTS—New Native—6 Bunches 25c
CUCUMBERS—New Florida—Long Green 2 for 15c
HONEY DEW MELONS—Large Size Each 22c
BEETS—Home Grown 6 Bunches 19c

NEW MESSINA Lemons Doz. 23c
CALIFORNIA VALENCIAS Oranges 2 Doz. 33c

THE GREAT ATLANTIC & PACIFIC TEA CO. LIMITED OF CANADA

Deloro, Oshawa and Raybestos Win Their Games

COSTLY MISPLAYS IN CLOSING FRAMES GIVES OSHAWA VICTORY; WINNING RUN SCORED IN NINTH

Petes Are Outhit, But Would Have Won Anyway if the Defence Had Stood Up.

A TOUGH LOSS

Angie Macdonald Victim of Wobbly Defensive Work in Final Stages.

By F. D., C.

Although Oshawa outhit the Petes almost three to one in yesterday's Central Ontario League battle at Oshawa, it was the defensive slips made by the Swanston crew rather than the club-swinging of the General Motors' talent that enabled Manager Sutton's machine to squeeze out a 6 to 5 victory, the winning run coming in the ninth.

The Petes made only five hits off Jack Ogden, but they bunched four of these with two walks, a wild pitch and a passed ball in the fourth frame to score five runs, their total for the day, and this one big inning would have offset all the fourteen safe blows registered by the Motors had not the losers' defense collapsed in the last two frames.

Angie Macdonald yielded hits in all but one frame, but outside of home-run smashes by Rowden and Young, the Oshawa hitters found trouble in breaking through his service for safeties when base runners were awaiting transportation homeward. The young lefthander worked with rare courage, even when the going was hardest, and it was tough to see such a game exhibition tossed away by costly errors on easy chances.

The tieing and winning runs were simply gifts—in fact, it required a whole melange of breaks, including a freak hopper, an error by Johnston and a wild pitch, to put over the counter that sewed up the game in the eighth.

And the play that decided the game was a heart-breaker.

With the score tied when Oshawa went to bat in the ninth, the first two Oshawa batters came through with safeties. A roller to Johnston made the first out of the inning, and when Elliott, the next batter, hit a sharp roller at Rose, which the second sacker came up with cleanly, the inning looked to be over, for an almost certain double-play was in sight. Rose made a perfect toss to Hollingsworth at second—and Red dropped the ball, which rolled away from him. Sutton, who had been on second, kept on going and slid across the plate with the winning run ahead of Hollingsworth's desperate throw to Swanston.

That was that—and that, mates, was the ball game.

Oshawa scored first when a walk to Elliott was followed by Rowden's homer, which was a bit tainted, for Heckman played the fast roller like a pitcher.

The Petes' big inning wiped that mishap with plenty to spare, and there was no more scoring until Young's circuit smash behind Rowden's single in the sixth, a real homer this one.

Ogden, outside of the fourth frame, pitched effective ball for the winners, although the win is credited to Wills, who went in as a pinch hitter in the eighth when his team was behind and pitched the last frame.

Red Legon, the Petes' centre fielder, was chased out of the game by Umpire Colling in the midst of the run-getting bee staged by the visitors in the fourth. Legon from the bench advised His Majesty to "get in and umpire," and that remark led to the Petes' outfielder being banished from the game and eventually from the park. Jake Hall finished the pastime in centre field.

The Game in Detail.

The Petes did nothing in the first. Hollingsworth popped to Penu, Rose rolled to Ogden, and Swanston flied to Gray.

Oshawa threw away a chance. Gray was safe on Hollingsworth's miss and Sutton bunted safely past Macdonald. Penu sacrificed, but Elliott's best was a roller to Macdonald, and Rowden flied to Jimmy Hall.

In the second Heckman flied deep to Gray in centre, Ash lined to Little, and Hall lifted one to Gray.

Young flied to Heckman and Matthews rolled to Hollingsworth. Little singled to centre and Ogden to right, but Gray was out on a fly to Heckman.

Legon started the third with the Petes' first hit, a single to left, but Macdonald bunted a fly to Ogden, and Johnston also hit to the Oshawa pitcher for a double-play with Penu as pivot.

Oshawa broke into the scoring column. Sutton popped to Hollingsworth and Johnston threw out Penu. Elliott walked and stole second, going on to third when Swanston's throw hit him. Rowden lined one to right, which shot by Heckman for a home run, scoring two. Young fouled to Swanston.

The Petes got the pair back with interest in their half of the fourth. Hollingsworth walked and Rose singled to right. Swanston doubled over third, scoring the pair. Heckman's roller to Little put Swanston on third, and he scored on a passed ball. Ash walked, and went to second on a wild pitch. Jimmy Hall singled and stole second. Jack Hall, replacing Legon who had been ejected from the game earlier in the inning for talking from the bench at Umpire Colling, doubled to left, Rowden misjudging the drive, and Ash and Jimmy Hall scored. Macdonald was called out on strikes and Johnston flied to Penu.

For Oshawa Matthews was tossed out by Macdonald, who jumped for his high bounder. Little singled past third. Ogden singled over second, and Jake Hall, with a fast and accurate throw to Johnston, nipped Little at third when he tried to go two bases on the blow. Rose tossed out Gray.

The Petes lost a good chance in the fifth. After Hollingsworth had flied to Rowden, Rose walked and Elliott threw low to first on Swanston's bunt, Rose going to third and Swanston to second. Heckman was called out on strikes and Ash flied to Gray.

Sutton was thrown out by Macdonald. Penu went out on a hard smash to Johnston. Elliott singled over second, but died stealing, Swanston to Rose.

In the sixth Jimmy Hall walked, but Jack Hall and Macdonald fanned, and after Jimmy Hall had stolen second, Johnston rolled to Little.

Oshawa closed the gap with another home run. Rowden singled to left and Young smashed the first ball pitched to him to deep centre for a clean homer. Matthews beat out a roller to Hollingsworth, Little popped to Johnston, and Ogden also hit to the Petes' third baseman for a double-play, Rose being the middle man.

In the seventh Hollingsworth struck out and Rose fouled to Suttom Swanston was safe on Little's error, but when Heckman hit in the same place he was thrown out.

Oshawa went out in order. Gray rolled to Rose, Sutton flied to Jake Hall, and Penu struck out.

Three outfield flies disposed of the Petes in the eighth. First Ash drove one to Rowden in left, then Jimmy Hall lined to Matthews in right, and Jake Hall tried Gray in centre with the same result.

A combination of breaks enabled Oshawa to tie it up in the eighth. Elliott singled over third, but when Rowden popped to Johnston and Jimmy Hall made a beautiful catch of Young's fly to deep left, the danger seemed over. Then Matthews got a lucky hit on a smash to short, which took a crazy hop past Hollingsworth. Little rolled one at Johnston, who only had to take the hopper and step on third to retire the side, but the ball oozed out of his glove. That filled the bases, and Lefty Wills was sent in to hit for Ogden. More trouble followed, for Macdonald cut loose with a high fast one when a low curve was called for, and the ball shot by Swanston, scoring Elliott with the tieing run. Wills finally struck out, but the damage had been done.

Wills pitched the last frame for Oshawa and disposed of the Petes in order, Macdonald rolling to Little, Johnston flying to Gray and Hollingsworth striking out.

More bad luck in the ninth. Gray opened with a single to right and Sutton bunted safely past Macdonald. Penu rolled to Johnston, forcing Gray at third. When Elliott rolled to Rose, a sure double-play was in sight, but Hollingsworth dropped the toss to second and Sutton rounded third and scored the winning run on the play.

Oshawa	AB	R	H	PO	A	E
Gray, cf	5	0	1	6	0	0
Sutton, 1b	5	1	2	8	0	0
Penu, 3b	4	0	0	3	1	0
Elliott, c	4	2	2	5	1	1
Rowden, lf	4	2	2	2	0	0
Young, 3b	4	1	1	0	0	0
Matthews, rf	4	0	2	1	0	0
Little, ss	4	0	2	1	4	1
Ogden, p	3	0	2	1	2	0
Wills, p	1	0	0	0	0	0
	36	6	14	27	8	2

Peterborough	AB	R	H	PO	A	E
Hollingsworth, ss	4	1	0	1	1	1
Rose, 2b	3	1	1	2	4	0
Swanston, c	3	1	1	2	2	1
Heckman, rf	4	0	0	2	0	0
Ash, 1b	3	1	0	11	0	0
Jimmy Hall, lf	3	1	1	2	0	0
Legon, cf	1	0	1	0	0	0
Jack Hall, cf	3	0	1	1	1	0
Macdonald, p	4	0	0	0	4	0
Johnston, 3b	4	0	0	4	3	1
	32	5	5	*25	15	4

*One out in ninth when winning run was scored.

Oshawa	002002011—6
Peterborough	000500000—5

Runs batted in—Rowden, 2; Young, 2; Elliott, Swanston, 2; Jack Hall, 2. Two-base hits—Swanston, Jack Hall. Home runs—Rowden, Young. Sacrifice hits—Penu, Swanston. Bases on balls—Off Ogden, 4; off Macdonald, 1. Struck out—By Ogden, 5; by Wills, 1; by Macdonald, 2. Stolen bases—Elliott (Jim Hall), 2. Left on bases—Oshawa, 9; Peterborough, 5. Double-plays—Ogden to Penu to Sutton; Johnston to Rose to Ash. Hits—Off Ogden, 5 in 8 innings; off Wills, 0 in 1 inning. Winning pitcher—Wills. Passed balls—Elliott, 1. Wild pitch—Ogden, 1; Macdonald, 1. Umpires—Colling and Woodley, Belleville.

DELORO CREW ARE TOO MUCH FOR NATIONALS

League Leaders Are Defeated By Four Runs To One.

IBEY PITCHES.

Belleville's Winning Streak Over Deloro Boys Comes To End.

MARMORA, July 25 (Examiner Correspondence).—Giving good support to Ibey, who pitched a great game, Regan's Deloro boys vanquished Belleville at home on Wednesday afternoon by the score of 4—1. The game was keenly fought out and was marked with interesting features throughout. Utronki pitched well for the Nationals, and that his team did not get the accustomed win was not his fault. A fair sized crowd witnessed the encounter.

The Play

In the first innings R. Scott, for Belleville struck out; V. Weir struck out. H. Mills grounded to Elliott, Buck of Deloro grounded to second. Elliott singled, slid to second but was tagged by V. Weir on throw from left field. Quinn walked, advanced to second on G. Scott's single, and scored on Hughes' single. Brown flied out.

Second Innings

W. Mills of the Nationals, singled. Blakely singled. H. Weir grounded to pitcher, W. Mills out at home on Green's single to Regan. Bennett walked. Utronki grounded to Scott who threw Bennett out at second.

Deloro came back again in their half. Regan walked. Stuart flied to left field and Ibey repeated play. Regan stole second. Buck walked. Hughes doubled, scoring Regan and Buck. Quinn drew another walk. Scott grounded to pitcher, retiring side.

Third Innings

R. Scott drove a grounder to Hughes, a bad hop sending ball over Hughes' shoulder. Scott reached second on overthrow from pitcher. V. Weir walked. H. Mills reached first by being struck by pitched ball. Peeny Mills grounded to Ibey who threw R. Scott out at plate. Quinn threw to first to put Peeny out. Blakely doubled, scoring V. Weir. H. Weir struck out.

Hughes safe at first on Scott's wild throw to H. Mills. Brown hit into a double play. Regan flied to Green.

Fourth Innings

Green of Belleville struck out. Bennet flied to G. Scott, who made a great catch. Utronki safe at first on close decision. R. Scott reached second on Hughes' error. Utronki out stealing home.

Ibey grounded to H. Mills. Buck rapped a fly just over the infield; stole second and third in quick succession. Elliott fanned.

Fifth Innings

V. Weir safe on first but forced out at second. H. Mills safe on first but forced out at second. W. Mills safe at first, Blakely out at first.

Quinn thrown out at first by Utronki. G. Scott flied to left field. Hughes flied to V. Weir.

Sixth Innings

H. Weir thrown out at first by Regan. Green hit safely. Bennett struck out. Elliott caught Utronki's high fly by racing away back. Green hit on the back by ball from Ibey to first, was replaced by Young in this innings.

Brown flashed back into old form by hitting a triple to left field. Regan struck out. Stuart clouted one to left field, to score Brown, but was thrown out at second on close decision. Ibey walked. V. Weir caught Buck's line drive.

Seventh Innings

R. Scott, missing third strike, was thrown out at first. V. Weir struck out. H. Mills reached first on Ibey's error. Peeny Mills flied to Brown.

Elliott flied to V. Weir. Quinn hit a hot grounder through second to reach first safely and then stole second. G. Scott drew a walk. Hughes bunted out, advancing Quinn and Scott. Brown hit a line drive and was thrown out.

Eighth Innings

Buck pulled off a spectacular catch in getting Blakely's long fly to centre and then raced across the field to retire H. Weir. Ibey walked Green, Bennett fanned after Green stole second.

Regan got another walk. Stuart rolled to H. Mills. Ibey bunted out to advance Regan to third. Buck walked. Elliott struck out.

Ninth Innings

This innings proved fruitless for the Nationals. Utronki grounded to second. R. Scott hit to Hughes. V. Weir hit to G. Scott.

Thus was a series of defeats at the hands of Belleville extending two seasons wiped out, and a real come-back staged by the Smelters.

The line-up:

Belleville.—R. Scott, 3b; V. Weir, 2b; H. Mills, 1b; W. Mills, c; H. Blakely, ss; H. Weir, cf; E. Green, lf; F. Bennett, rf; V. Utronki, p.

Deloro.—H. Buck, cf; R. Elliott, 2b; A. Quinn, c; G. Scott, ss; J. Hughes, 1b; A. Brown, lf; W Regan, 3b; J. Stuart, rf; T. Ibey, p.

Score by innings:—

Belleville	001000000—1 7 1
Deloro	12000100x—4 8 3

Umpires—A. Kay at plate; L. LeBarr on bases.

SOFTBALL.

The K. of C. and the Bridgenorth Wildcats will supply the opposition in to-night's softball fixture. The K. of C. are coming along in good style now and have a smart aggregation lined up and they are sure to make it hot for the Cats. Bridgenorth, fresh from their victory over the league leaders, are out to keep up the winning streak and will be right in the battle.

Fans are assured of good ball in to-night's game, which will start at 6.30 sharp and will be played at Central School Grounds.

Friday night will see Teco and Harrisons clash. Teco are out to win this game and stay in the running. They will have their strongest line up out and should make it hot for the Harrison crew. Harrison's need this game to stay up on top of the ladder and will be fighting hard for a win. The game is scheduled for Friday night at Central School Grounds and will get away at 6.30.

SCORING SIX RUNS IN FIFTH RAYS TRIM PORT HOPE OUTFIT AND TAKE LEAGUE LEADERSHIP

Too Much Cream in First Innings Proves Visitors' Downfall.

HEAVY HITTING.

Three Pitchers Are Used By Home Team and Two By Port Hope.

Well folks, the old Raybestos crew put one over on you—and Port Hope last evening at the Exhibition Park, when they trounced the visitors by a 10—7 score.

Getting away to a very poor start seemed to prove the talisman, for they sure finished the proceedings off in smart style. The Hope boys fared better in the start, and during the first four rounds lathered Armstrong's deliveries all over the lot, placing their hits very timely and nicely. Three double hits figured largely in the score piled up by them in the third and in the fourth Armstrong seemed to falter, for he walked two and allowed a double.

Too much cream proved the downfall for the visitors, however, for they pulled four errors in the fifth, and Russel walked a man, besides muffing a ball, which apparently rattled him. At any rate he was pulled in favor of Wakley, not however till six tallies had been placed on the board.

The Game

Hudson opened the first session by grounding to Armstrong who threw him out at first. McMann slugged a nice single to right field, Moise followed with a sacrifice, McMann getting nipped off at second by Batten taking the throw from Mein. Boyd went down for the third on a bunt to Armstrong to Hickey.

For the Rays, Batten started the works, going by striking out. However Nicholls made up for it by singling out to right field. Corrin popped it along with another single to centre. Collins walked. Mein opened the sheet by driving one to left field, scoring Nicholls. Moore got in on Devine's error, and Corrin was forced out at third. Hickey flied out to Devine, but not before Collins had galloped home with the second counter.

In the second frame Phillips grounded out, Mein to Hickey; Devine flied out to Moore; Roucliff singled through centre field and stole second. Greenaway walked, Russel sacrificed, as Roucliff was cut off at third.

For the locals, Nicholls went down, Moise to Boyd, Armstrong fanned, and Batten lined out, Hudson to Boyd.

Double Into Right

The third round saw the fur start to fly, for Hudson whalloped out a double to right field; McMann walked, Moise popped out to A. Nicholls. Boyd went down, Armstrong to Hickey. Then Phillips flapped a pretty double through left field, scoring Hudson and McCann. Devine patterned after Phillips and laid another double to the left pasture, sending Phillips home with the third and leading counter. Roucliff got on through Hickey's error, and stole second. Greenaway walked, and things looked bright for the visitors. Russel slid a nice single to left field, and Devine dragged in the fourth Roucliff came home with the fifth, but Hudson, not standing prosperity and a second chance at the bat, popped out to Hickey.

Nicholls opened the return period by getting on the sack on a poor throw from Hudson. Corrin flew out to Boyd, Collins singled through second to centre but was nippd off trying to steal second, Phillips throwing him out to Hudson. Mein walked, and then Moore turned loose a beautiful tripple to centre, chasing in Nicholls and Mein. Hickey with a chance to even things up, grounded out to Boyd on first, leaving Moore on third.

The fourth was almost as bad as the third. Moise popped out to second, Boyd fanned, Phillips got on through Mein's error, stealing second, while McMann came home. Devine walked, then Roucliff came along with a double to right field, Phillips scoring the seventh tally. With two men on, Greeaway struc kout.

A feeble effort on the part of the Rays brought them nothing. O. Nicholls walked, but getting too anxious was pegged out at second by Roucliffe. Armstrong was hit by a pitched ball. Batten singled, down third, but A. Nicholls popped out to second, and Corrin flied out to Phillips in centre.

The fifth saw Russell for the visitors go down at first, Hudson flied out to centre, and McMann was thrown out at first by the catcher on this third strike.

Stage Big Rally

What followed was a joyful sight for the fan crowding the stand. Collins started the works with a single to centre, Mein grounded out to first, Moore singled to centre and stole second. Hickey struck out, O. Nicholls walked, and Maudsley, in Armstrong's place, made the sack on the pitcher's error. Collins came in. Batten got on through Greenaway's muff at third and Moore came home. A. Nicholls drove a single to centre, Nicholls came in. Corrin got on through the first baseman's muff. Collins did likewise, and Maudsley tallied. Batten and A. Nicholls both tore across the platter, bringing the score up to ten, and a three-run lead. Mein closed the chapter by flying out to Hudson at short.

The sixth was very short, Moise went down, short to first; Boyd flied out to short, and Phillips followed suit by dropping the pill into Mein's mitt.

Moore for Raybestos went down, second to first; Hickey walked; O. Nicholls struck out, and Maudsley popped out to second.

In the last spasm the rally by the Hopes was short but sweet—for the home team and fans—as Devine grounded out, Mein to Hickey; Roucliff went down, Kitchen to Hickey, and Greenaway closed it by fanning.

Port Hope:	AB	R	H	PO	A	E
Hudson, ss	3	1	0	2	1	1
McMann, lf	4	2	3	0	0	0
Moise, 2b	4	0	0	2	2	0
Boyd, 1b	4	0	0	6	0	2
Phillips, cf	4	2	1	1	1	0
Devine, rf	4	1	0	1	1	1
Roucliff, c	4	1	3	4	1	0
Greenaway, 3b	4	0	0	1	0	1
Russell, p	3	0	1	0	4	1
Wakley, p	0	0	0	0	0	0
	34	7	8	17	10	6

Raybestos:	AB	R	H	PO	A	E
Batten, ss	4	1	1	2	2	0
Nicholls, 3b	4	3	2	2	0	0
Corrin, rf	4	0	1	0	0	0
Collins, c	4	2	2	3	1	0
Mein, 2b	4	1	1	2	3	1
Moore, cf	4	1	2	2	0	0
Hickey, 1b	4	0	0	10	0	1
Nicholls, lf	4	1	0	0	0	0
Armstrong, p	2	0	0	0	5	0
Maudsley, p	2	1	0	0	1	0
Kitchen, p	0	0	0	0	2	0
	36	10	9	21	14	2

Score by innings:

Port Hope	0052000—7
Raybestos	2020600x—10

Summary

Nicholls was out in 4th on infield fly to Moise. Two-base hits—Hudson, Phillips, Devine, Roucliff. Three-base hits—Moore. Walks—Off Russell, 4; off Wakley, 1; off Armstrong, 5. Struck out—By Russel, 3; by Wakley, 1; by Maudsley, 2; Kitchen, 1. Hit by pitcher—Armstrong, by Russell.

Maudsley replaced Armstrong in the 5th; Kitchene replaced Maudsley in the 7th. Wakley replaced Russel. Laft on bases—Port Hope, 7; Raybestos, 8.

Umpires—At plate, Rowden; LeBarr on bases.

BASEBALL RESULTS Standings

INTERNATIONAL LEAGUE

	Won	Lost	P.C.
Rochester	63	38	.624
Toronto	57	47	.548
Montreal	53	50	.515
Baltimore	50	48	.510
Newark	49	51	.490
Reading	47	49	.490
Buffalo	49	54	.476
Jersey City	34	65	.343

Yesterday's Results.

Jersey City 1, Toronto 0.
Rochester x3, Newark 2.
x—10 innings.
Montreal 4, Baltimore 3.
Reading 4-6, Buffalo 3-9.

AMERICAN LEAGUE

	Won	Lost	P.C.
Philadelphia	67	25	.728
New York	55	33	.625
St. Louis	52	40	.565
Cleveland	46	45	.505
Detroit	45	47	.489
Chicago	36	57	.387
Washington	35	52	.402
Boston	27	64	.297

Yesterday's Results.

New York 7 Detroit 5.
Philadelphia 5, Cleveland 3.
Washington 3, Chicago 2.
Boston 9, St. Louis 7.

NATIONAL LEAGUE

	Won	Lost	P.C.
Chicago	55	30	.647
Pittsburgh	56	32	.636
New York	52	42	.548
St. Louis	45	45	.500
Brooklyn	41	48	.465
Boston	39	53	.424
Philadelphia	36	52	.409
Cincinnati	34	55	.382

Yesterday's Results.

Chicago 8, New York 7.
Brooklyn 6, Pittsburg 4.
Boston 5, Cincinnati 3.
St. Louis 6, Philadelphia 4.

PLAYWRIGHT MARRIES.

NEW YORK, N. Y., July 24.—(Canadian Press).—Eugene O'Neill, playwright, was married in Paris yesterday to Carlotta Monterey, actress, it was announced to-day by Harry Weinberger, O'Neill's New York attorney. The couple are spending their honeymoon in the Tyrol.

GRAFTON'S

See Our Windows

No C.O.D. Orders

The Big Three Day Sale announced yesterday is now at its height. A regular GRAFTON ORGIE of value giving. In the heart of the Mid-Summer season just when the remarkable savings will be thoroughly appreciated. Visit the big store and look over the bargains.

A Tornado of price reductions that has taken the buying public by storm---- MEN'S SUITS, BOYS' SUITS AND CLOTHING and FURNISHINGS OF ALL KINDS, with regular prices torn to ribbons. A round-up of such values as only Grafton's dare attempt.

COME EARLY.

THE BIG DOUBLE STORE GRAFTON & CO. LTD. 379-381 George Street

NOW— 2.30 - 7.00 - 9.00

A REVELATION IN TALKING PICTURES

DOES HE REVEAL HER SECRET?

THE DOCTOR'S SECRET

WITH RUTH CHATTERTON H. B. WARNER ROBERT EDESON JOHN LODER

He holds the fate of a million-aire's erring wife in the hollow of his hand. Does he tell?

Grippingly Dramatic!

PHIL SPITALNY'S BAND Al. Wolman Conducting

E. E. HORTON in THE ELIGIBLE MR. BANGS

MONDAY—TUESDAY—WEDNESDAY

"THE SHOW BOAT"

TALKING AND SINGING TRIUMPH

C.N.R. SOCCER TEAM NOT STRONG AS IN 1928 DOMINION TOURNEY

treal and United Weston Should Put Up Real Fight.

GREEN FINE PLAYER

By Willis Entwistle

(Special to The Examiner)

TORONTO, July 25.—Montreal C. N. R. and United Westons of Winnipeg for the Dominion soccer final seems to have grown from a mere speck of aspect on the soccer horizon to a great big fat desert moon. Both aggregations have reached the penultimate stage and unless half of their players fall down and break their funny bones there should be doubt of their reaching the final stage.

Against Oshawa, Montreal appeared as glorious starters but rather inclined to fade away. Those who saw the second half of the tussle at the Motor City stadium must wonder to this day how the C. N. R. goal escaped. On five occasions the ball was only scrambled away and more by good fortune than good management. Oshawa forced five corners in a single minute.

Wise observers express the opinion that Montreal's team is not as strong as last year.

Missing in Oshawa Games

Campbell, a very serviceable half back, was missing in the Oshawa games but it is difficult to believe that he would make such a wonderful difference. Nelson, the goalie, is clever and knows how to hold the ball. He has the reputation of being a first class rugby player, and he does not belie his name. Barnes and Duiged are good backs, who do not shrink under pressure. Turnbull, Keir and Henderson are splendid defensive half backs but they balloon the ball and the forwards would need an aeroplane to catch the sphere at times.

Williams, Meldrum, Finlayson, Neilson and Green constitute the front rank. Green is the pick of the bunch and Winnipeg will have great difficulty keeping him in check. He is rangy and covers the ground at a disconcerting rate, at the same time keeping perfect ball control. Williams, the outside right, performs in fits and starts. Neilson, the inside left, is the veteran, a wily old bird.

The finals should be well worth seeing and United Weston may turn the trick, but it is very unlikely, as they will be so much smaller than the easterners. One of the reserves on the Montreal team is a Dane named Hansen, who has not yet showed his wares on the C. N. R. team. He is reputed to have a terrific shot.

Best Center in Canada

There is some reason to believe that Sathrang, the best centre forward in Canada will shake the dust of Oshawa from his Norwegian feet and join Montreal C. N. R. Sathrang is a brilliant player and had earned the commendations of Old Country touring teams.

Finals for the Dominion championship are not attracting much in the way of finance. The crowd for the Montreal-Oshawa tussel at Montreal was very poor. A little more than $800. Reports from other parts of the country reveal a similar state of affairs. The future looks anything but bright.

THEATRES

AT THE CAPITOL

ALL TALKING ATTRACTION, 'THE DOCTOR'S SECRET,' AT THE CAPITOL TO-DAY.

H. B. Warner, stage and screen star, makes his debut in a Paramount picture as the principal masculine player in "The Doctor's Secret," the all-talking picturization of James M. Barrie's noted play.

Although he has been in the films during the past fourteen years, Warner, through some freak of circumstance, has never played in a picture bearing the Paramount trademark. He made his initial appearance in 1914 in a picture produced by Jesse L. Lasky, but this was made before Lasky and Adolph Zukor formed the Paramount organization.

Warner's role in "The Doctor's Secret" is one of the most powerful of his long career as an actor. He enacts the part of Ruth Chatterton's husband in the Barrie play and has an opportunity to use his stage-trained voice to the fullest advantage.

In addition to Warner and Miss Chatterton, the cast of "The Doctor's Secret" includes John Loder, the young English actor; Robert Edeson, Wilfred Noye, Ethel Wales, Nanci Price and Finch-Smiles. The production was directed by William C. de Mille, and is now playing at the Capitol.

TORONTO LEAFS GOING STRONG

Manager of Team Believes His Club Can Head Off Rochester.

RED WINGS WEAKENING

By Charlie Good

(Special to The Examiner)

TORONTO, July 25.—It looks at last as if the International League pennant might come to Canada this year after all.

The Rochester Red Wings are not flying quite so high these halycon days as they were some weeks ago, while the Toronto Leafs, who at the same period were experiencing great difficulty in lighting anywhere and were being tossed hither and yonder by the opposition blasts, are now up in second place and fighting like demons.

All of which means that the champions are getting it in the neck with more or less regularity and the Toronto club's chance of eventually overcoming the pacemakers are not by any means slim.

At any rate the rush to the front of the Solmanites and the corresponding collapse of the St. Louis farm hands hasn't done the league a bit of harm but quite the contrary.

Enters Interesting Phase

If the Red Wings had maintained their winning streak the race would have been pretty well all over by this stage instead of entering into its most interesting phase.

It is no longer a formality—but a battle in which anything may happen. Manager O'Neill for one considers that the Leafs have a first-class chance of landing on top, and doesn't hesitate to say so.

For one thing he firmly believes that the Toronto pitching staff is much stronger than it was and that the club all round is in better shape for a long grind than at any time this season. Paul Zahniser should win many games and Nick Harrison should be of much help.

Every pitcher on the club now is ready to go a route which is more than could be said a month or two back. Barnes to his mind is as good if not better than any other left-hander in the league and Page is not much if anything behind him in point of ability while Walter Leverenz can also be depended upon to turn in a fine performance.

Fisher's last effort was a capable one for all that he had to be taken but in the ninth while Gibson and Cantrell when right are exceedingly tough customers to best. The latter's chief trouble is lack of control and the Leafs' pilot attributes this to the fact that he tries to put too much on the ball.

As for Joe Samuels the veteran catcher has nothing but commendation. No better youngster ever broke into the league than this six footer, in his opinion, and he predicts a starry future for him.

SOUTHERN CROSS REPAIRED.

AMSTERDAM, Holland, July 24. — (Canadian Press).—Captain Charles Kingsford Smith has left his famous trans-Pacific plane, the Southern Cross, at the Fokker works for overhauling. He has been contemplating a trans-Atlantic flight in the machine. Meanwhile he and his companions left this morning for Berlin by way of Rotterdam in a Dutch plane.

PACKERS DRAW WITH BRINTON IN PECK CUP

Downer, Full Back, Scored Against His Own Team in First Half.

TWO GOALS EACH.

Second Half Was Full of Excitement When the Packers Fought To Get Equalizers.

One of the best soccer games seen in the cup ties this season was played last night on King Edward Park when the Canadian Packing and the Brinton A.A. elevens battled to a 2-2 tie after a gruelling pace that started from the blow of the whistle in the Peck Cup.

A very strong team represented the Brinton and they put up a very excellent game, in fact both goalkeepers were brilliant at times and the tallies were of the unsaveable character. The two goals scored for the Brinton were diverted into the rigging by Packer players themselves. Beggs and Downer got the equalizers for the Packers.

The spin of the coin went in favor of the Brinton team who took advantage of the sun at their backs. Foster set the ball arolling. In the C.P.C. goal area Mayette caused the first excitement with the peculiar drives for goal that gave Griffin some difficulty in clearing. From the goal kick, Buchan transferred the play to the other end, where his left wing tested the opposing custodian at close range. Johnny Ward completed the Brinton eleven at this stage of the game. Excellent half-back tactics by the middle lines frustrated the forwards' aggressiveness when in a dangerous position in front of goal.

Brinton Pressed.

For the next ten minutes, the Brinton boys compelled the Packers to go on the defensive to offset the fast moving Brinton forwards. The only opening presented came when James made a great attempt to get a view of the goal. After dribbling his way through three men, he finished with a rocket drive that found Griffin on the spot that he turned around the corner to save his citadel. From the next three flag kicks that were awarded the Brinton team as they hovered around the goal brought nothing reasonable because Westwood nullified their objectives at every attempt.

Griffin's Great Save.

A break away by Darling on the left wing terminated in James dribbling to get a shot at goal, but he let his partner, Ward, have a first timer at goal where Griffin made a great save when everything looked a sure goal. Two minutes before the inerval, Darling carried the sphere down the wing into the corner of the field where he evaded three men in quick fashion to have a try at goal. Downer, full back, in his anxiety kicked the ball into the rigging away out of the reach of Griffin. Brinton A.A. 1, Canadian Packing 0.

Half-time.

On resuming, the Brinton forwards took up the attack right away to harass the Packers' defence in the combination play that followed. Time and again they would move with precision until they were in front of the goal, then they lost the opening as the full backs punted clear. Eventually James saw that Darling was unmarked and with a neat pass, let the latter rap a hot drive against Westwood who diverted the ball into the net for Brinton's second counter.

Pace Very Fast.

Encouraged by their success, the Brinton team endeavored to increase their tally, but found a three-back game being resorted to in an attempt to save the goal. As the Brinton team indulged in the combination tactics, the Packers introduced the long swinging passes that made Bayliss and Sharman put in a lot of running. It was noticeable that the strain would tell because the Packers set a fast pace all the time so as to reduce the lead. Raid after raid by the forwards gave the fans lots of excitement as they made tracks for the respective goals. At this stage, Griffin had a merry time in between the sticks saving shots ranged at him.

Beggs Reduced Lead.

Westwood Packers, changed places with Craig at centre forward and his presence around goal made a great difference to the Packers' attack. From a well maneuvered play, Westwood finished with a rising shot that Curtis touched over the bar. The flag kick brought success to the Packers when Beggs connected with an oblique shot. A few minutes later N. Downer scored from a scrimmage after Billy Curtis had made a wonderful save. The last minute rally was inaugurated by the Packers who hemmed the Brinton team into their own territory and the whistle brought them relief when the Packers were pressing. C.P.C. 2, Brinton A.A. 2.

Brinton A.A. — Curtis, goal; Bayliss and Sharman, full backs; Cherrill, Hawthorne and Creighton, halves; Mayette, Ward, James, Lucas and Darling, forwards.

Canadian Packing — Griffin, goal; Westwood and Downer, full backs; Laidler, Buchan and Bromley, halves; N. Downer, Beggs, Craig, Wilson and Foster, forwards.

Referee—A. Aitkenhead.

HIGHWAYS AND BYWAYS IN THE SPORTS WORLD

BOOSTS AND KNOCKS For EVERYONE

(By "TED" OUTRAM)

MOOSE TEAM FAVORED FOR HONORS.

Ball fans in the city are united in the opinion that the Moose team, champions of the local juvenile series, will be successful in their hunt for the Ontario Juvenile O.B.A.A. championship. Des Hunt, manager, has had experience in handling youthful ball clubs before and he chooses his players and has since trained them with skill and along the most-favored lines.

The team is perfectly balanced in every department, and the players can be switched so that two entirely different infields can be placed on the diamond. Listed on its roster is some of the best juvenile talent here, all youngsters who previously played organized ball in the bantam league for several years.

There are four pitchers, Don Wood, George Gatfield, southpaw, Gilmore Kay and Ken Jones. Wood and Gatfield are the regular pitchers but the other two can do their share when called upon. The infield consists of Dave McOullough, first base; Cres. Sproats, second: Jack Devern, third; and Gord Outhbertson, short stop. In the outfield are Cyril Whatley, Bert Bailey, Tom Foley, Zimmel Levine and Charles Kay. Gordon Young is the catcher.

This team will play an exhibition game with the Moose team, champions of their group in Belleville, here at Exhibition Park, Saturday afternoon. After the senior game the visitors will play Jack Deannard's well-coached Kiwanis team in another exhibition tilt. Both games will give fans an opportunity to judge the strength of the local teams.

* * * * * *

BASEBALL IN CHINA.

That the Chinese have taken to baseball with keen interest was indicated by a newspaper which Dr. Tehyi Hsieh, who lectured at Chautauqua this week, had in his possession. The paper was the China Press of Shanghai printed in both English and Chinese. On the front page in clear headlines was this: "Babe Ruth Ill, May Be Out Of Game." Dr. Hsieh pointed to a place on the front page of the Chinese section and said that there was the same story about youth shown in just as prominent headlines.

"Yes", Dr. Hsieh, "The Chinese have adopted baseball fully and the school boys study and play it just as do the boys here. Some great players have been developed."

Last summer a Japanese college ball team toured the United States and part of Canada and defeated many of the best college teams on this continent.

* * * * * *

KEEN INTEREST IN HENLEY.

Canada's Royal Henley starts this afternoon on the old canal at Port Dalhousie and it promises to be one of the best rowing regattas in many years. Oarsmen and scullers from as far west as Winnipeg, Halifax in the east, and a fine representation from the United States are ready for the annual competitions. Seldom has a Canadian sport event attracted so much attention as this year's Henley, for interest in the match between Joe Wright, Jr. and Jack Guest has spread beyond the confines of sport, with folks who scarcely know the difference between a shell and a gondola keenly anticipating the result.

* * * * * *

NEW RECORD FOR MILE TROT.

A new world's record for trotting horses for the mile on half-mile tracks was hung up Tuesday at Elmira, N.Y. Dewey McKinney, bay son of Lord Dewey, trotted to the new record for half-mile tracks doing the mile in 2.04½. This broke the mark of 2.05½ established by Well Worthy four years ago.

* * * * * *

SHOOT AT GUN CLUB.

A warm welcome is being extended to all trap shooters to attend the meet of the local Gun Club to be held at 6.15 tomorrow evening at the grounds.

Large Increase Shown In Chrysler Earnings

DETROIT, July 25.—For the second quarter ended June 30, 1929, net profit of Chrysler corporation, was $9,257,066 compared with $8,838,173 for the first quarter ended March 31, 1929 and with $6,988,013 for the same period of 1928, according to figures presented to the directors at their meeting today.

After provision for income tax, for the six months ended June 30, 1929, net profit was $18,095,239 compared with $11,690,479 for first half of 1928.

Our Boarding House - - - - - - - - By Ahern

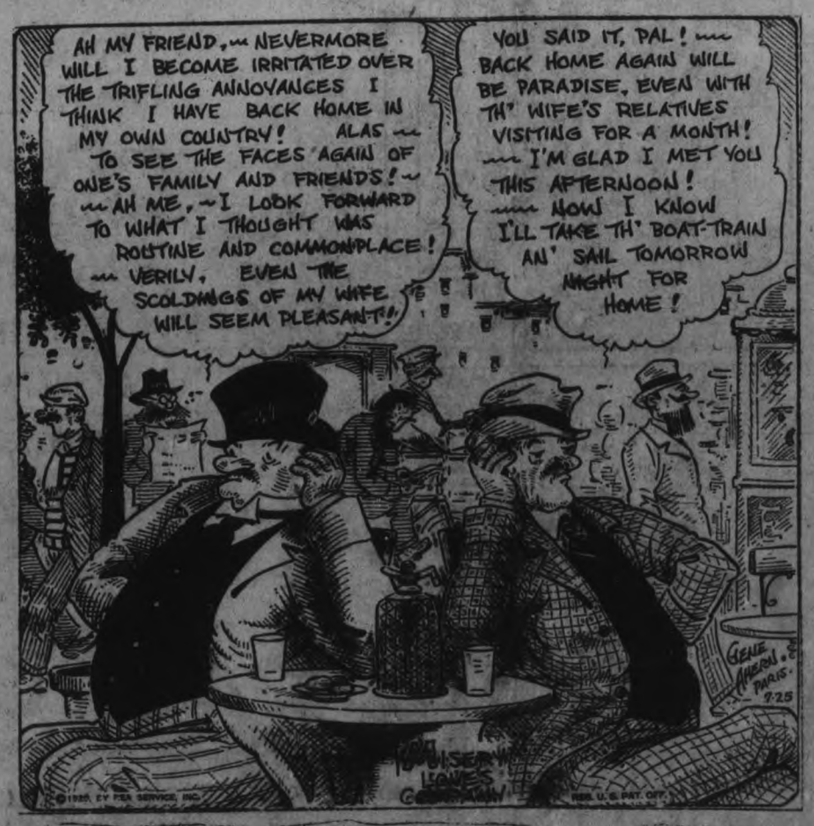

WESTCLOX DROP MATCH TO C.G.E.

Support in Outfield By Electric Boys Turned the Tables To Victory.

SCORE, 6-1.

The Westclox softballers seemed to have gone into a slump. They lost the twilight fixture at the Central School grounds last evening by a 6—1 count to the Canadian General Electric nine in a game which was marked by the support that each of the hurlers received.

There were eight men, all on their toes, behind the C.G.E. pitcher, "Ace" Powell, while Currie, on the mound for the Clocks, received about as good support.

Maniece, for the Hillmen, when he crossed the plate, saved them from a washout. In the second frame he reached first on a high one that bounced over "Ace's" head, was safe on second when Calladine dropped the ball at that sack and come in on a passed ball for the Westclox lone run.

Miller Pulls One Down

The game was one of airtight fielding, especially in the outfield. Miller, in left field for the Electrics, drew a big hand from the crowd when he made a one-hand stab of Goodson's long fly into his territory for the put out. Hedger pulled a fast running catch of Goodson's fly in the eighth, and Wilson plucked Delahaye's drive from the ether for a circus variety put-out. These were all C.G.E. stars.

Delahaye, at centre for the Clocks covered his territory like a tent, pulling four high ones out of the blue sky, while Goodson at left travelled miles for put-outs.

Better Ball

The C. G. E. boys were a vastly-improved aggregation from the one that went down in a 15-18 defeat to the Teco Stores last week while the Westclox failed to show the same form that they displayed when they gave Harrisons a run for their money the other evening.

The softball league seems to be tightening up, the weak sisters having strengthened their teams and the spectators, realizing this, have been turning out in large numbers to witness some of the finest games of the season. While the game last night was not spectacular, it produced a brand of ball that was snappy and good to watch, being fairly free from errors.

Line-ups:

Westclox.—Barrie, 2b; Goodson, lf; Baptie, ss; Delahaye, cf; Foley, c; Maniece, 3b; Currie, p; Fields, rf; Clysdale, 1b.

C.G.E.—Calladine, 1b; Hedger, cf; Playford, cf; Frose, 3b; McLeish, 1b; Ashmore, c; Wilson, rf; Palmer, rf; Miller, lf; Powell, c.

Score by innings:—

Westclox .. .. ..0 1 0 0 0 0 0 0 0—1
C. G. E. .. .. ..0 2 0 0 0 2 0 2 x—6

Umpires—Wesse and McGrath.

JERSEY CITY BEATS LEAFS

Wild Bill Henderson Holds Toronto Crew in Palm of Hand.

RED WINGS WIN.

TORONTO, Ont., July 25.—(Canadian Press)—Wild Bill Henderson, former Oriole speed-balled and hooked the old Spalding across the corners in a dazzling pitching display ysterday. And the Leafs were a dazzled, baffled, puzzled and what have you lot of athletes during the nine inning run.

The home lads made three hits off Wild Bill, and three hits seldom win a ball game, especially when they are spread over the same number of chukers. And three hits did not win this one.

Jersey City pinked Two-Gun Hoot Gibson for six hits and the final tilt in the set of six went to the Pastimers from the backyard of New York by the score of 1 to 0.

Newark Beaten 3-2

ROCHESTER, July 25—(Canadian Press).—Rochester trimmed Newark and Carl Fischer here yesterday in ten innings, 3 to 2, behind the excellent hurling of John Berly.

Morrow's single, followed by Berly's sacrifice, Toporcer's infield hit, and Collins' sacrifice fly, scored the winning counter in the extra frame.

Toronto's second place Leafs will arrive here to-day to open an important four-game series with the Red Wings.

The Red Wings' success yesterday increased their lead over Toronto to 7½ games.

Split Doubleheader

BUFFALO, July 25. — (Canadian Press).—The Reading Keys and Bisons split yesterday's double-header, the visitors taking the first game, 4 to 3, and the Herd winning the nightcap, 9 to 6.

Holley and Mills locked in a pitching duel in the first game, the Reading hurler allowing only five hits. The Bisons were off to a three-run lead in the opening frame, two runs accruing as a result of a homer by Al Moore.

Old Sores and Eczema Vanish

"With pleasure I will say Peterson's Ointment has healed a sore that I had on my foot for six years. Doctors could not give me any relief and other ointments did not seem to help me. Publish if you wish." W. S. Stephenson.

"Get a box at any druggist," says Peterson, "and money back if it isn't the best you ever used." Always keep Peterson's Ointment in the house. Fine for burns, scalds, bruises, sunburn, chafing and the surest remedy for itching eczema and piles the world has ever known.

Peterson's Ointment Co., Bridgeburg, Ont.

TIRES

Week - End Specials

30 x 3½ Cord...	$ 4.75	29 x 4.40 Testus .	$ 5.75
Oversize Cords..	8.50	29x4.40 Twin Seven	7.25
31 x 4 Cord	10.95	31x4.40 Clincher.	11.95
32 x 4 Cord	11.75	30x4.50 Non-Skid.	8.95
33 x 4 Cord	12.50	29x4.75 Non-Skid.	9.95
33x4½ DeLux...	18.95	30x5.00 Non-Skid.	10.95
30 x 5 Truck	22.45	31x5.25 Non-Skid.	13.25

All the above tires are Firsts and carry the manufacturers' standard guarantee.

ALL SIZES—ALL TIMES

See the new General Electric All-Steel Refrigerator. Another shipment just in.

Bring your empty can and get some of our high grade motor oil at 79c a gallon

Watson's

446 George St. Phone 968. Open Evenings.
Peterboro's Largest Tire Dealer.

CHICAGO CUBS ARE AT THE TOP

Beat New York 8 to 7 While Pirates Drop Game To Robins.

FOX HITS 20TH HOMER.

CHICAGO, Ills., July 25.—(Canadian Press).—The Chicago Cubs, impelled by the big bat of Hack Wilson, climbed into first place in the National League standing yesterday by defeating New York 8 to 7, while the Pirates dropped another game to the Robins.

The game was halted for over an hour in the sixth inning when a cloudburst broke over the field. The Giants, trailing by four runs, climbed aboard Guy Bush for three scores before the storm started and drove the league's leading pitcher from the box.

HAS 15TH VICTORY.

PHILADELPHIA, July 25.—(Canadian Press).—Big George Earnshaw, star right-hander of the Philadelphia Athletics, registered his 15th victory of the season here yesterday by beating Cleveland, 5 to 3.

Shaute started for the Indians, but wilted in the terrific heat and walked out of the box in the fifth inning. Jimmy Foxx hit his 20th home run of the year with one on base in the third inning, and Wing Miller also hit for the circuit in the 8th.

DODGERS BEAT PITTSBURGH

PITTSBURGH, July 25.—(Canadian Press).—The Brooklyn Dodgers bounced Pittsburgh out of the National League lead yesterday by taking the second straight in the series, 6 to 4.

With the bases loaded and two out in the ninth, Lloyd Waner failed to produce a hit that would have ended the game.

TIGERS LOSE SIXTH GAME

New York Yankees Stage Rally in Eighth For Three Runs.

CARDINALS CELEBRATE.

NEW YORK, N.Y., July 25.—(Canadian Press).—The New York Yankees sprinted up from the rear with a three run rally in the 8th inning yesterday to nip Detroit for the Tigers' sixth straight defeat. The Yanks won 7 to 5.

The victory marked Babe Ruth's return to the starting line-up after a week on the sidelines, due to a sprained leg muscle. The Bambino failed to get a hit but he performed without trace of a limp.

Red Sox Win

BOSTON, July 25. — (Canadian Press).—The Red Sox landed pitchers Ogden, Kimsey and Gray in the seventh inning yesterday for five runs, and defeated St. Louis 9 to 7.

The victory evened the series between the teams at one-all.

Cardinals Celebrate

ST. LOUIS, July 25.— (Canadian Press).— The St. Louis Cardinals celebrated the first day of Bill McKechnie's return as their leader by pounding out a 6-4 victory over the Philadelphia Nationals, making it two straight. Wally Roettger, Red Bird rightfielder slapped out a homer in the sixth inning with the bases loaded.

Cincinnati Is Beaten

CINCINNATI, July 25.—(Canadian Press).—Boston hit Rixey for four runs in the first two innings here yesterday and put down a late Cincinnati rally, winning 5 to 3.

Sisler's triple, which scored two runs in the second inning, sent Rixey to the showers and gave Boston its winning margin.

Leather dressing was one of the most important trades among the ancient Egyptians, and at Thebes, in the days of Egypt's glory, a special quarter of the city was set apart for the tanners.

HAVELOCK BEATS TRENT RIVER TEAM

Home Towners Trounce Visitors By a 23-4 Score, Getting 12 in the Fifth.

HAVELOCK, July 24 (Examiner Correspondence). — On Wednesday afternoon a Trent River softball team visited Havelock, where a game was played at the park. In the first inning, the visitors scored two runs, with Havelock scoring one in their inning at bat. In the second no runs were scored by the visitors, and the Havelock team followed suit. In the third the Havelock team put the first three batters out, while in their half of the inning Havelock scored two runs. In the next two innings Trent River scored no runs, while Havelock added 13 runs to their total. In the sixth inning Trent River tried to stage a comeback, but failed, only scoring two runs. In their half, Havelock were held scoreless. In the seventh and last inning the visitors were held scoreless, while Havelock added 8 more runs to their total.

The score—Havelock 24, Trent River 4.

Score by innings:

Trent River ..... 2000020— 4
Havelock ..... 1021-12-08—24

The line-ups:

Havelock — McLaughlin, c; McKenzie, p; Hooper, p; Quinn, 1b; Hooper, 2b; Campney, 3b; B. Jack, ss; Post, lf; Plunkett, cf; Clark, rf.

Trent River — Joe McCann, c; Evans, p; Duncan, 1b; Scully, 2b; Ray McCann, 3b; F. McCann, ss; Van, lf; Prenchy, cf; Duncan, rf.

In the fourth inning, Hooper relieved McKenzie as pitcher, McKenzie going to second base for Havelock. Joe McCann relieved Evans as pitcher, while F. McCann caught and Evans played shortstop.

BEGGARS' PAPER.

PARIS, July 25.—The "Journal de Mendiant," a newspaper here carrying up-to-date lists of baptisms, marriages, funerals, and so on, is entirely owned and published by beggars. The sheet also carries the names of charitable persons, with their addresses and the best time to see them.

The British Empire covers about one-fourth of the world's habitable land surface, excluding the Arctic regions. Its population is estimated to exceed by 15 millions one-fourth of the world total.

CANADIAN PACIFIC

CANADA'S GREATEST STEAMSHIPS

Empress of Britain 40,000 Tons 1931 — Empress of Japan 25,000 Tons 1930

FROM MONTREAL

To Cherbourg-Southampton

Aug. 1 Aug. 29 Sept. 26.. Montclare
Aug. 3 Aug. 27 Sept. 17 . xxMontroyal
Aug. 15 Sept. 12 ..... Metagama
Aug. 21 Sept. 18 Oct. 17 Montcalm
Aug. 31 .....Duchess of Richmond
xx From Quebec.

To Liverpool

Aug. 2 Aug. 28 Duchess of Bedford
Aug. 3 Aug 31 Sept. 25 .. Minnedosa
Aug. 9 .....Montrose
Aug. 14 ..... Duchess of York
Aug. 17 Sept. 14 Oct. 12 .... Melita
Aug. 21 Sept. 11 ...Duchess of Atholl
Sept. 4 Sept. 27 .... Duchess of York

To Glasgow-Belfast

Aug. 3 Aug. 31 Sept. 28.. Minnedosa
Aug. 9 .....Montrose
Aug. 17 Sept. 14 Oct. 12 ..... Melita

To Plymouth

Aug. 21 Sept. 18 ..... Montcalm

To Antwerp

Aug. 1 Aug. 29 Sept. 26.. Montclare
Aug. 15 ..... Metagama
Sept. 13 .....Montrose

To Hamburg

Aug. 21 Sept. 18 Oct. 17 ... Montcalm

FROM QUEBEC

To Cherbourg-Southampton

July 30 Aug. 26.. Empress of Scotland
Aug. 13 Sept. 3.. Empress of Australia
Sept. 6 ..... Empress of Canada
Sept. 10 Oct. 1 . Empress of Scotland
Sept. 24 ..... Empress of Australia
*—Calls at Hamburg.

Apply Local Agents or
J. H. MACKAY, General Agent
Canadian Pacific Bldg.,
Toronto

TILLIE THE TOILER — By Russ Westover

BRINGING UP FATHER — By George McManus

MUTT AND JEFF — By Bud Fisher

TAILSPIN TOMMY — By Hal Forrest

POP — By J. Millar Watt

S'MATTER POP — By C. M. Payne

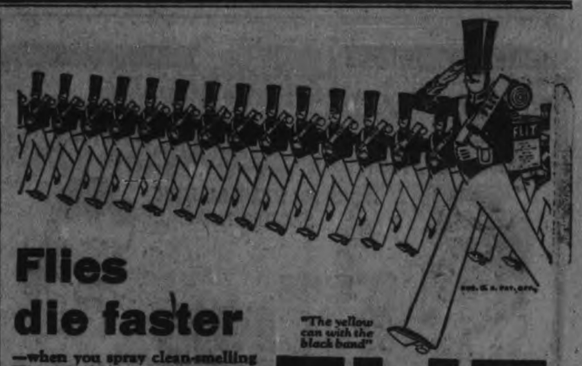

Flies die faster

—when you spray clean-smelling Flit with the handy Flit sprayer! Mosquitoes drop just as fast. More people use Flit because it contains a greater amount of insect-killing ingredients. Harmless to humans, and its vapor does not stain.

"The yellow can with the black band"

FLIT

Copyright 1929 Stanco Inc.

SOUND AUCTION BRIDGE

By WILBUR C. WHITEHEAD

The World's Greatest Authority

GAME DEFEATED BY GOOD DEFENSE

Auction Bidding

	1st Rd.	2nd Rd.
S	Pass	1 N T
W	Pass	Pass
N	1 ♠	Pass
E	Pass	Pass

Contract Bidding

	1st Rd.	2nd Rd.	3rd Rd.
S	Pass	1 N T	3 N T
E	Pass	Pass	Pass
N	1 ♠	2 ♣	Pass
W	Pass	Pass	Pass

While usually advisable to play a two-suited hand with one of the two suits the trump (the one partner can best support) exceptions to this rule may be found in hands where the partner holds the two unbid suits doubly stopped. The contract bidding of this deal illustrates such an exception.

Salient Points of Bidding

Auction Bidding: North has all the requirements for a Third Hand one Spade bid. South, holding but two Spades and the other three suits well stopped, takes out to No Trumps and all pass.

Contract Bidding: Following South's take-out to No Trumps, North shows his Club strength to encourage a further bid from partner if holding the necessary values. South's hand is such that game seems unlikely at a suit trump but probable at No Trumps as he has double stoppers in the two suits other than the two named by North. Consequently, he calls three No Trumps, ending the bidding.

The Play

The defense put up by East-West to defeat game at No Trumps hinges upon the correct reading of the response to the initial lead.

West opens the 2 of Diamonds, East plays the Queen and South wins with the King. South now sees no point in laying down his set-up Club suit and undertakes the establishment of Dummy's Spades, leading the 3 of Spades from own hand, finessing the 9, thus losing to East's Queen.

East now returns the 5 of Diamonds in response to his partner's original lead. Having held but three Diamonds originally, he properly leads the top of his remaining two. South plays the 9 and West wins with the 10. West now counts the Diamond suit. He figures that had his partner (East) held four Diamonds originally, for instance the Q-8-4-3, he would have returned the 3, definitely showing either four cards of suit or but two. In either case, West would lay down his Ace of Diamonds after winning with the 10, holding no sure re-entry to make the Ace later on. As it is, however he reads East as having held three Diamonds and South, therefore, marked with the Jack and either the four or three. Accordingly, if East can again get in to lead his remaining Diamond through South, two additional Diamond tricks may be made and possibly game stopped.

So figured, West, with no indication from partner, shifts to the 10 of Clubs. South, winning with the Jack of Clubs, leads his 6 of Spades, finesses the Jack in Dummy, which holds, and returns a Heart. East steps up with the Heart Ace, plays a Diamond, and thus gives West his two Diamond tricks, Dummy discarding two Spades thereon.

Following this, there is no salient point to the play as North must make the remaining tricks. East-West however, have already stopped game, winning in all three Diamond tricks, one Heart and one Spade.

Mr. Whitehead will answer questions concerning your bridge problems. Write to him, care of this paper, enclosing self-addressed, stamped envelope.

Copyright 1929 by Auction Bridge Magazine, Inc. Distributed by Bell Syndicate, Inc.

RANGERS GO TO RIFLE RANGES

Regiment Will Finish Season's Training With 3 Days at Norwood Road.

ANNUAL AFFAIR.

The Peterborough Rangers will go under canvas at the Rifle Ranges on the Norwood Road on Friday night, August 2, for a three-day camp, under the command of Lieut.-Col. M H. Park. It is planned that, as nearly as possible, the whole regiment, numbering one hundred and eighty-seven, will go into camp.

The camp is for the purpose of finishing the season's training with three days of practical work. The other nine days' work required on the course has been completed at the headquarters. The men will benefit during the three days by the camp experience as well as the practical rifle and machine gun practice which will be the main work of the camp. There will also be squad, company and battery drill and general field training.

On Monday of the camp, it is planned to have attack practice. In this work the whole battery will advance down the range firing at regular intervals at quick-fire targets. A line of organized sports will be staged at the camp, among which will be boxing bouts and exhibitions of sword fighting. On Sunday a divine service is scheduled, and also that evening a concert by members of the regiment will be staged.

Yearly Event.

The authorities hope to make the camp at the Ranges an annual event. Two years ago the first such camp since the war was staged, but it was impossible to hold one last year. Lieut.-Col. Park claims that the Ranges are about the best site for a camp obtainable on account of the excellent supply of fresh water and high nature of the ground.

Lieut.-Col. Park in Charge.

The battalion consists of two bands, signallers, and infantry. It will be in command of Lieut.-Colonel M. H. Park, with Major G. G. Winterbottom, M.C. ,D.C.M., second in command. Other officers of the regiment are: Major B. Mills, Captain E. E. Nicholls, D.C.M., Captain G. Monkman, M.C., Captain R. J. Bolton, Lieutenants J. Dunkerly, G. R. Melton, B. L. Park, W. H. Peryer (Bandmaster), Munroe, and W. R. Thompson.

The Adjutant of the battalion is Captain R. J. Bolton ,and the Medical Officer is Major H. M. Yelland.

An advance party of about twelve will go to the camp the night before the regular troops arrive.

FOR ACID STOMACH

The first glass gives comforting relief, and the regular daily draught quickly corrects the conditions that cause acidity and inner sluggishness, because gentle, soothing, non-habit-forming ENO eliminates poisonous, trouble-making waste matter from the inner system; cleanses, purifies, protects. But remember, there is only one

ENO'S "FRUIT SALT"

The words "Fruit Salt" and ENO are the registered trade marks of J. C. ENO Ltd.

We Will Send For Your Copy.
RATES IF PREPAID
1c per Word or Figure Each Insertion
RATES IF CHARGED
1½c per Word or Figure Each Insertion.

'PHONE 1600

a For Sale—General

REED BABY CARRIAGE. APPLY 332 Burnham Street. 3d-22-9807A

TWO TIRES, GOODYEAR CORD, size 30 x 3½. 'Phone 1101, Peterborough Tool Works. 2d-22-9816

HOUSEHOLD FURNITURE. 273 Rubidge. 'Phone 1649J. 3d-24-9852A

DEW WORMS FOR SALE. 'PHONE 1763J. 6d-26-9830A

BABY CARRIAGE, CHEAP; CLEAN, good condition. 'Phone 2582J. 3d-23-9811A

CREAM REED BABY CARRIAGE, good condition, $8.00. 416 Mark. 2d-22-9832A

HOUSE FURNISHINGS, SINGER Sewing Machine, Stoves, Table, Chairs. 263 King Street. 3d-23-9835A

ONE NEW LINOLEUM RUG, SIZE 9 x 9. 96 Stewart Street. 2d-23-9818A

COAL AND GAS RANGE, COMBINed. Apply 178 Aylmer Street. 'Phone 130. 3d-24-9840A

¾-TON FORD TRUCK, NEW TIRES, in good condition. Apply Harry Jopling, 248 Murray Street. 3d-22-9762A

FOR SALE — A COMPLETE NEW Range of Birthday Cards, Birth Congratulation Cards, Graduation Cards, Sympathy Cards, and "Sorry-You-Are-Ill" Cards. See them at The Peterborough Examiner, South Store. dtf-A

HORSE, WAGON, AND HARNESS. Apply 301 Louis Street. 6d-22-9714A

BABY CARRIAGE, CHEAP. APPLY 45 McDonnel Street. 3d-22-9791A

HOUSEHOLD FURNITURE, INCLUDing Phonograph, etc. Apply 26 Hunter E. 3d-23-9782A

STEP LADDER, $1; CAMP COTS, $1½; Desk, $4; Drophead Singer Sewing Machine, Extension Tables, Parlor Tables, Beds, Tub Stand, Wringers, Tubs, Dishes. Apply 59 Aylmer (near Perry). 3d-22-9797A

FOR SALE — ATTENTION THRESHERS — Rasping for all makes of Clover Huller Machines, No. 1 Set, $32.00; No. 2 Set, $36.00; Nails, 10c per Pound. Sets include complete Rasping of best quality for Huller and Concave. Also Grate Bars for every make of Engine, Smoke Stack Screens and Stacks, and all Thresher Supplies and Repairs. McCRAE'S FOUNDRY, LINDSAY. 7d-24-7648A

b For Rent—Houses and Apartments

SEMI - DETACHED SIX ROOMS, central; fully modern. Possession immediately. 'Phone 2493. 3d-22-9824B

SMALL, COMFORTABLE HOUSE (Duplex), conveniences. Apply 182 Antrim. 6d-24-9757B

BEAUTIFUL FURNISHED DOWNstairs Room, with Kitchenette; suit Couple or Gentleman. 601 Water. 3d-23-9830B

HOUSE, MODERN, WITH GARAGE, 123 Crescent Street. Apply 168 Antrim. 6d-26-9838B

SEVEN-ROOMED APARTMENT, 263 King Street. 3d-23-9834B

HOUSE, ALL MODERN, WITH GARage; rent, $40.00. Apply 172 Hunter Street, or 'phone 1605F, Evenings. 3d-22-9796B

TWO BEDROOMS, FURNISHED; central. 'Phone 516W. 3d-24-9847B

FURNISHED OR UNFURNISHED Rooms. 241 Stewart Street. 3d-24-9856B

TWO UNFURNISHED HOUSEKEEPing Rooms. Write Box 9851, Examiner. 3d-24-9851B

TO RENT OR FOR SALE — HOUSE. 273 Rubidge. 'Phone 1649J. 6d-27-9853B

b For Rent—Houses and Apartments

FOR SALE OR RENT — HOUSE, good location, north side. 558 Gilmour Street. J. E. Pattie. 'Phone 2316. 6d-22-7640B

APARTMENT, WITH GARAGE. 541 George Street. Possession given August 1st. Apply Schneider Bros., Jewellers. 3d-22-9788B

SMALL APARTMENT, FURNISHED or Unfurnished. 389 Queen. 3d-22-9779B

THREE ROOMS, CENTRAL, CHEAP. 384 Aylmer Street. 3d-22-9778B

c For Rent—General

EAST CITY GARAGE, SUITABLE for Storage or Mechanical Work. Apply 36 Hunter E. 3d-22-9783C

ROOM FOR CAR IN GOOD GARAGE. Apply 217 Rubidge. 3d-23-9826C

RUBBER STAMPS

RUBBER STAMPS OF ALL KINDS. Leave your order with The Examiner. If you can't call, 'phone dtf-2249

STORES TO LET
CENTRAL, LOW RENT
A. LOW & CO.
385 BETHUNE ST.
Phone 697.

d Real Estate

SMALL HOUSE, LARGE GARDEN, near Western Clock. Apply 129 Sophia Street. 3d-22-9805D

LOT FOR SALE, MURRAY STREET West. 'Phone 2625J. 4d-22-9765D

EQUITY FIVE HUNDRED DOLLARS in $2,500 House and Lot. Will sacrifice for Small Amount or Used Car or anything useful. 692 Stewart Street. 1086M. 2d-23-9844D

BRICK BUNGALOW, 6 ROOMS, modern, electric fireplace, wired for electric stove; good locality. Box 9845, Examiner. 3d-24-9845D

HOUSE AND LOT, IN LAKEFIELD; suitable for Boarding-house or Tourists. W. G. Morrison, Lakefield. 3d-24-9849D

FOR SALE—TWO GOOD CITY LOTS, One on Prince Street, other near Queen Mary School, West-end. For terms, write E. Christopher, 32 Wyndham Street, Guelph, Ont. 3d-23-7676D

FARM FOR SALE.

FOR SALE OR EXCHANGE—FARM of 100 Acres, more or less, between 75 and 80 Acres in Crop; a good muskrat marsh, well watered, and good buildings. Apply to R. H. Guthrie, R. R. No. 1, South Monaghan, Ont. 3d-22-9812D

FOR SALE — 4-ROOM HOUSE, South-end, close to factories. Must be sold at once. See this To-night. 'Phone 2444W, or call 459 Donegal Street. 3d-22-9789D

SIX-ROOM BRICK HOUSE FOR Sale, ten minutes from City limits, South; terms reasonable. Write Box 9788, Examiner. 3d-22-9788D

e Summer Cottages

FOR SALE OR RENT FOR AUGUST —Furnished Cottage, Stoney Lake, near Burleigh Falls; ice, wood, boat. Box 882, Peterborough. 3d-24-9857E

f Boarders Wanted

ROOMER WANTED, GENTLEMAN preferred. 45 McDonnel. 3d-22-9790F

BOARDERS WANTED, NEAR C.G. E. 148 Park Street. 3d-23-9823F

BOARDERS WANTED — ROOM AND Board. Apply 224 Rubidge Street. 3d-24-9855F

TWO BOARDERS WANTED, 554 Albert Street. 3d-24-9842F

WANTED — BOARDER. 226 HUNter Street. 3d-24-9841F

FURNISHED ROOMS, BOARD IF wished. 'Phone 2821. 3d-22-9803F

g Help Wanted—Male

FIRST-CLASS CAR MECHANIC; NO other need apply. South-End Garage. 3d-22-9809G

WANTED — EXPERIENCED WOOLlen Spinners. Apply to The Campbellford Cloth Co., Ltd., Campbellford, Ont. 3d-24-7686G

WANTED— MOULDERS AND COREmakers, used to heavy Marine work. Write, stating experience and wages expected, to Box 7675, Examiner Office. 3d-22-7675G

SALESMAN WANTED TO MANAGE Store and also to Manage and Handle Crew of Men selling Electrical necessity. The right Man will be paid a salary and commission on all sales, and have full charge of Peterborough and vicinity. Please state experience and give references. Write Box 7688, Examiner. 2d-23-7688G

h Help Wanted—Female

WANTED — GENERAL FOR SMALL Family; sleep out. Apply Mrs. J. H. Eastwood, 464 Weller Street. Telephone 25. 3d-23-9836H

WANTED — RELIABLE GIRLS FOR Dining and Kitchen Work. Apply at once, Beachwood, on Deer Bay, E. M. Beach, Lakefield, R.R. 1. 6d-27-7682H

WANTED — WOMAN COOK FOR Small Town Hotel. Thomas Cranston, Stirling, Ont. 3d-24-9843H

WANTED — GOOD GENERAL FOR Small Family. Apply 499 Homewood Avenue. 'Phone 2093 in evening. 2d-24-7689H

WANTED — A LADY, EXPERIENCed in meeting the public, and also able to take care of the general routine of Office and Store in Peterborough. The right Lady must be able to talk fluently over the 'phone and will be paid a salary and commission. Please state experience and salary to start. Write Box 7687, Examiner. 2d-23-7687H

COOK. APPLY PERSONALLY, Montgomery House. 3d-24-9854H

$10 TO $20 PAID WEEKLY FOR spare time work at home. No Canvassing. Write Auto Knitter Company, Toronto, Department 39. tfs-H

i Employment Wanted

FIRST-CLASS CARPENTER DEsires Work by Day or Contract. Estimates given. Telephone 3488W. 2d-22-9813J

MARRIED MAN, WITH SMALL Family, desires Work on Farm. Apply Mrs. L. Little, R. R. No. 4, Peterborough. 3d-23-9815J

TEACHERS WANTED. y

PROTESTANT TEACHER WANTED for S.S. No. 11, Methuen. Applicant please state salary expected, and qualifications, to Mrs. Norris Whitney, Sec.-Treas., S.S. No. 11, Methuen, Round Lake P.O. 6d-23-7649Y

i Agents Wanted

WANTED NOW MAN AS SALESman for Peterborough district. Guaranteed sales rights. Free equipment. Finest Stock. Particulars write Pelham Nursery Co., Toronto. 28d-172-9022L

FOR SALE
AT THE EXAMINER OFFICE

SHELF PAPER CARDBOARD, Envelopes, Nurse's Temperature Charts, Receipt Books, Rent Receipt Books, Short Lease Forms, Paper for Lamp Shades, In Memoriam Cards, Sympathy Cards, Customs Invoices, Tags, Correspondence Cards, Plain Cards of all kinds and sizes, Butter Paper, Adding Machine Rolls, Scratch and Visiting Cards, Blotting Paper, Wrapping Paper. dtf-2250

m Lost

WHITE WIRE-HAIRED TERRIER, one brown ear ("Pat") Strayed from Mr. B. Shortly's Island, Stoney Lake. Reward. Return to Mr. B. Shortly, Boschink Narrows, Stoney Lake. 3d-22-9784M

MONDAY NIGHT, ON GEORGE Street, between Hunter and Brock, Lady's Wrist Watch. Finder please leave at Examiner. 3d-23-7670M

$10, BETWEEN WESCOTT AND Aylmer, on Hunter Street. Finder please return to 267 Wescott. 3d-24-7690M

CRANK FOR OVERLAND TOURING Car, in the City. Mr. G. Hambridge. Telephone 955 r 3. 3d-24-7683M

PARKER JUNIOR FOUNTAIN PEN. Telephone 446F. 3d-23-9837M

COBOURG LADIES WIN BOWLING TOURNAMENT

Lindsay Rink Lost By One Point With Miss Allin Third, Down Seven.

NEW GREENS NEXT YEAR.

J. J. Duffus Presents Prizes at Conclusion of Day's Activities.

The Peterborough Ladies' Lawn Bowling Tournament concluded at 9 p.m. last evening after a very enjoyable day's sport in which many of the games were exceedingly keen. A fine spirit of sportsmanship was noticed in the games and the ladies are to be congratulated on how they "play up and play the game."

Cobourg ladies went home very jubilant as one of their rinks skipped by Mrs. Welbourne, and composed of Mrs. Lockie (vice), Mrs. Mellville (second) and Mrs. McKinnon (lead), carried off the first prize, beautiful silver flower baskets. This rink had three wins and the high plus of 16 points. Mr. J. J. Duffus presented them with their prizes, congratulating them on their success.

Mrs. Mark of Lindsay, was a close second with three wins and a plus of 15 points. The prizes were silver compacts and were presented by Mr. W. Oke. The personnel of the rink was: Mrs. Mark (skip), Mrs. Brass (vice), Mrs. Nicholls (second), Mrs. Lyons (lead).

Miss Allen Third.

In third place came a Peterborough rink skipped by Miss Lottie Allen and composed of Mrs. Borland (vice), Mrs. Staunton (second) and Mrs. McGee (lead.) They had three wins with a plus of 9 points. Dr. Allen presented them with their prizes, beautiful china sandwich plates.

Lindsay Fourth.

A Lindsay rink came in for fourth prize with two wins and a high plus of 17 points. This rink was composed of Mrs. Robertson skip, Mrs. Sheely (vice), Mrs. MacLean (second), Mrs. Irvin (lead). The prizes of pretty china cake plates were presented by Mr. H. Martin, who congratulated the Lindsay ladies on carrying home second and fourth prizes. He invited all present to come again next year to the ladies' tournament, which will be held on the new bowling greens, where there will be excellent greens as well as better accommodation in the new club house.

Total Results.

Mrs. Welbourne—6-8-4—3 wins, plus 16—First.

Mrs. Mark—10-5-x0—3 wins, plus 15—Second.

Miss Allen—3-1-5—3 wins, plus 8—Third.

Mrs. Robertson — 7-10-0—2 wins, plus 17—4th.

Mrs. McLeodJ—10-0-0—1 wins, plus 10.

Miss Sedgwick—0-0-0.

Miss MacLeod—2-10-0—2 wins, plus 12.

Mrs. Miller—0-0-0.

Mrs. Hutchinson—0-2-4— 2 wins, plus 6.

Mrs. Wright— 0-0-0-10 — 1 win, plus 10.

Mrs. Baker—0-0-8—1 win, plus 8.

Mrs. Wiggins—10-0-0—1 win, plus 10.

Mrs. Graham—0-12-0—1 win, plus 12.

Mrs. Crichton—0-0-1—1 win, plus 1.

Mrs. Coleman—6-0-2—2 wins, plus 8.

Mrs. McKeown—1-7-0—2 wins, plus 8.

Mrs. Greenslade — 0-3-3— 2 wins, plus 6.

Mrs. Wilson—3-3-0—2 wins, plus 6.

Mrs. Arnolds—0-0-3—1 win, plus 3.

Tea Served.

During the afternoon a delightful tea was served in the large tent with Mrs. Metcalfe acting as convenor. The tea table was very pretty with a central silver basket of pink rambler roses. Tea room assistants were Mrs. Reg. Cuffe of Kansas City, Mrs. Homer Borland, Miss Leona Wright, Miss Francis Andrews, Miss Anna Archibald and Miss Phyllis Coleman.

o Live Stock

FOR SALE—6 PIGS, 6 WEEKS OLD. Mrs. Stevens, R. R. 5, Peterborough. 3d-22-9780O

FOR SALE — ACCREDITED HOLsteins—7 Heifers, due October, 1 Heifer, due August 1. Apply B. V. Harvey, Lakefield. 3d-22-9804O

q Wanted

WANTED — SMALL FURNACE, Sewing Machine, Singer preferred. 'Phone 1101, Peterborough Tool Works. 2d-22-9817Q

WANTED — HOUSEKEEPER, MIDdle-aged Lady, competent Cook. Apply 550 Gilmour Street. 3d-24-9839Q

WANTED — RASPBERRY PICKERS. G. M. Monerief. 'Phone 1437W. 3d-23-7639Q

WANTED — GIRL OR WOMAN FOR Light Housework. Apply 111 Gladstone Avenue. 3d-24-9846Q

WANTED — GIRL AS COMPANY for a Lady; Room, Board and Home privileges, $5 per week. Write Box 9825, Examiner. 2d-23-9825Q

s Used Cars For Sale

FOR SALE — FORD COUPE, LATE Model; perfect condition. 'Phone 2452W. 2d-22-9814S

NASH 6 SPORT MODEL, $325; ALSO Chevrolet, $45. Peel's Garage, Lake Street. 6d-27-9647S

FORD TOURING, GOOD CONDITION, $40 for quick sale. Apply 298 Brock Street. 3d-23-9850S

t General Notice

HARRY SMITH, CARPENTER — Repair Work Done. Clothes Reels for Sale. 180 Brock Street. 'Phone 1374M. 26d-46-9741T

HARRY SMITH, CARPENTER — Repair Work Done. Clothes Reels for Sale. 180 Brock Street. 'Phone 1374M. 26d-174-9076T

CARPENTER WORK DONE — Houses built any style. Many designs to choose from. Hardwood Floors Laid and Finished, and Prices Right. 'Phone 1103. 6d-23-9717T

WANTED — FIRST-CLASS MORTgage Loan, good security, 6½%. Apply 252 George Street. 4d-24-9828T

NOTICE. — BARBERING AT YOUR House. Time and terms. 'Phone 2958. 3d-23,25,29-7666T

ROOFING MILL ENDS.

FACTORY CLEARANCE MILL ENDS Heavy Slate Coated Roofing, only 1.85. Also Asphalt Shingles, 4.15 square. Samples free. Eastern Factories United Limited, Box 112, Hamilton, Ont. 7d-9,11,15,18,22,25,29

KIWANIS BEAT LOCK MAKERS

Slugging Match Is Staged in James Stevenson Park.

SCORE 9 TO 0.

The Kiwanis juniors hammered the Lockworks team last night at James Stevenson Park for a 9-0 win in a slugging match that uncovered some of the longest hits of the season.

The Kiwanis had things pretty much their own way during the first six innings when their heavy hitting kept the score in their favor, even though Cripps fell down badly on the mound for the winners. Grady Madill relieved Cripps at the end of the sixth and held the Lockmakers scoreless for the remainder of the game. He struck out five, walked one and allowed one hit.

First Home Run.

Jack Cray clouted out the first home run of the season in this league when he stepped into one of O'Brien's fast ones, lifting it into left field flush against the east fence. He wins the sweater coat donated by Al. Sharpe to the ball player who collects the first circuit clout.

The Lockworks team was handicapped due to the absence of several of their regular players, but played a good game with the makeshift team.

"Web" Starr led the Kiwanis batters with a brace of two base hits, while Hartley and Madill secured one apiece. Morocco, catcher for the Lockworks was the only one on that team to get a two-base hit.

Kiwanis—Hope, cf; Hall, ss; Hartley, ss; Weir, 2b; Holland, rf; Starr, c; Gordon, 1b; Saunders, 3b; Huggins, lf; Cripps, p; Madill, p; Stabler, rf; Cotton, lf.

Lockworks—Burke, cf; Cy Hall, 2b; Murray, p; Whaley, 3b; Morocco, c; McDonough, ss; O'Brien, 1b; Adamson, rf; Wert, lf; Westbrooke, 1b.

Umpire—Bob Batley.

WHO IS YOUR SKINNY FRIEND, ETHEL?

Tell him to take McCoy's Cod Liver Extract Tablets for a couple of months and get enough good healthy flesh on his bones to look like a real man.

Tell him, it's the only way to take those grave-like hollows from his cheeks and neck.

Tell him that thousands of thin, puny, peaked, scrawny men all over America have improved their physical health and appearance and bless the day they first heard of these wonderful sugar coated tablets so full of weight producing and health building essentials.

Ask for McCoy's Cod Liver Extract Tablets. McDermid and Jury, McDermids, Bonds, Lynch and Payne and every druggist sells them—60 tablets—60 cents—economy size $1.00. Almost any thin man or woman can put on five pounds of healthy flesh in 30 days or your money will be refunded.

One woman put on 15 pounds in six weeks. Children grow robust and strong—feeble old people feel younger in a few weeks.

Bell Telephone Company Planning Big Extension

Important plans for expansion of its present services in the city of Quebec are being inaugurated by the Bell Telephone Co. The undertakings are being carried out with a view of providing not only for immediate requirements, but also to take care of the future industrial and commercial expansion in the Ancient Capitol and district.

As has been the case in other large centres, the Bell Telephone Co. is now working on the gradual conversion of its lines in Quebec from the manual to the dial system of operation. In order to take care of this development and to keep pace with the steady growth in telephone services, the company's system of underground cables will to a great extent have to be reconstructed. This will entail an expenditure of approximately $250,000.

WILSON APPROVED CLUB INSTRUCTOR

Was One of Pilots On Plane Lost in Pacific Last Summer.

OTTAWA, July 25.—(C.P.)—A. H. Wilson was approved today by the Civil Aviation Branch of the Department of National Defence as instructor of the Vancouver Flying Club. He replaces Percy Hainstock who was killed in the crash of the club's plane two days ago.

Wilson formerly conducted a flying school for the British Columbia Airways at Victoria, B. C., and was alternate pilot of the airway's trimotored plane lost in the Pacific last summer.

DELORO CREW TO PAY LAST VISIT OF SEASON HERE

Every Game in the Central Ontario League Race Means Lot Now.

BATTLE FOR SECOND.

Petes Must Win Saturday To Get Back Ground Lost Yesterday.

The Petes dropped a game yesterday to Oshawa, one of their rivals for second place in the Central Ontario League race, while Deloro, the other contender, also won so that the Swanston brigade will have to take Deloro in the game here Saturday to get back the lost ground.

Every game from now on will be a bitter struggle as with two thirds of the schedule completed and three teams fighting it out for second place the result of every fixture is important.

The Petes have only won one game this season from Deloro and they will have to be at their best on Saturday to add the second victory. Carl Wood will likely get the assignment for the visitors while the Petes will start Heckman who shut Deloro out with four hits on their last appearance here.

Only eight games remain to be played in the league race so far as the Petes are concerned and Deloro's visit Saturday will be their last of the season.

Belleville have still to appear twice in Peterborough while Oshawa have one more game here.

Saturday's game should be a real battle in view of the closeness of the race for second place.

AUTO RUNS 59 MILES ON GALLON OF GAS

Automobile engineers who worked for years in an effort to reduce gasoline consumption have found the solution in a marvelous invention that fits all cars. An actual test made by one of the engineers showed 59 miles on a gallon of gas. Thousands of car owners have already installed this new invention. They not only report amazing gas savings, but are also surprised to find quicker pick-up, instant starting, smoother running motors and disappearance of carbon. E. Oliver, 999-1712 E. Third St., Milwaukee, Wis. for a limited time is offering a free device to those who will help introduce it. They also need men everywhere to make over $100 weekly in their own territory taking care of local business. Write him at once for free sample and big money making offer.—adv.

TASTE THE JOY OF LIFE IN MUSKOKA

You enjoy every moment of a Muskoka holiday, be it week-end or month. Such an enticing array of pleasures that bring the joy of living to all—golf on six fine courses, tennis everywhere, lawn-bowling, hikes through avenues of fragrant pines, canoe or steamer trips among the clustered islands of this lakeland paradise, sailing, motor-boating and bathing, then dancing in the cool of the evening under ideal conditions.

By using Canadian National Railways you reach your chosen spot in this realm of pleasure, whether cosy cottage or comfortable hotel by any one of three entrances—Muskoka Wharf, Bala Park or Lake Joseph Wharf—all within a few hours run from almost any part of Ontario.

Ask your nearest Canadian National Agent for information and literature on Muskoka and its various resorts, hotels, etc.

2d 19 25 July 19 25

AUCTION SALE
OF VERY DESIRABLE RESIDENTIAL PROPERTY IN CITY OF PETERBOROUGH.

Under and by virtue of the Powers of Sale contained in a certain Mortgage, which will be produced at the time of Sale, there will be Sold, by Public Auction, at the Sales Rooms of W. J. Hancock, at No. 434 George Street, in the City of Peterborough, at the hour of 2.30 o'clock in the Afternoon, on the 29th day of August, A.D. 1929, the following Property upon the following conditions, namely: All and singular that certain Parcel or Tract of Land and Premises situate lying and being in the City of Peterborough in the County of Peterborough and Province of Ontario, and known as part of Lot Number TWENTY (20) according to Registered Plan Sixty-two (62) and more particularly described as follows: COMMENCING at the north-east angle of said Lot Twenty (20); thence southerly along the west boundary of said Lot 20 to the south boundary of said Lot 20; thence easterly along the south boundary of said Lot 20 to a point Forty feet from the south-west angle of said Lot 20; thence northerly parallel to the western boundary of said Lot 20 to the southern limit of Gladstone Avenue; thence westerly along the southern limit of Gladstone Avenue Forty feet to the place of beginning.

Upon the Property is erected a good substantial Brick Vendered House, with some improvements. This House is located in a good residential district, and is Premises No. 85 Gladstone Avenue.

The Property will be Sold subject to a Reserved Bid.

TERMS OF SALE: 15% of purchase price to be paid down at time of Sale and balance to be paid within 10 Days thereafter.

For further particulars and conditions of Sale, apply to

J. OZIAS DE LAPLANTE,
Solicitor for Mortgagee.

23rd July, 1929.

5d-25,1,8,15;22-7665

SURVEYORS.

SMITH & SMITH — Land Surveyors and Engineers. Offices: 222½ George Street. 'Phones 643, 2378.

SOUVENIR BOOK

AN OPPORTUNITY OF A LIFETIME. Get a copy of Souvenir Book, "Peterborough's Contribution to Canada's Diamond Jubilee." It is full of actual scenes of the Parade and Pageant. On sale at Examiner's South Store at 15c each, with mailing envelope. dtf-2249

ROGOW'S

RENOVATION CLEARANCE

OF THE VERY LATEST IN

Dresses-Hats-Coats

Continued for Friday and Saturday

Last Week helped a lot in reducing our heavy stock, and making room for the workmen who will renovate the interior of our Store. There are still far too many of our beautiful, stylish DRESSES, COATS, AND HATS crowding the Store to allow the work to commence. The men are all ready, and must get to work early Next Week. So we will CONTINUE OUR CLEARING PRICES for a ROUSING CLEAN-UP for

Two More Days

NEW FALL DRESSES
For the youthful stout, made of the best crepe romaine and georgette. Sizes 38 to 46. Reg. price is $29.50. On Sale To-morrow and Saturday.... **$21.50**

SPRING COATS
Only a limited number on hand in navy tricotine. Worth twice as much. Sizes 16 to 20. To clear at ..... **$10.00 and $14.00**

HATS—All our Hats are going fast ..... The balance to be cleared at ..... **$1.00 and 75c**

ONLY 35 WASHABLE CELANESE CREPE DRESSES on hand, all new shades and styles. Sizes 14 to 38. Were up to $18.00, for **$8.95**

PRINTED CHIFFON DRESSES, in the latest shades. Sizes 16 to 38. Were up to $22.50, for **$10.95**

GEORGETTE DRESSES, in one or two piece, real snappy styles, and of the newest shades. Sizes 16 to 20. Were up to $24.50 ..... On Sale To-morrow and Saturday only **$11.95**

CANTON CREPE AND FLAT CREPE DRESSES, in Navy, Black, Sand, Royal Blue, and Grey. Were up to $22.50, for **$7.50**

ROGOW'S STYLE SHOP

Where the Styles Come From. Cor. George and Brock

CANADA IS FIFTH IN TOTAL TRADE WORLD NATIONS

(Continued from Page 1)

tion to the chief source of credit in Canada. The increase in commercial loans ($164,000,000) was made possible largely by the greater savings of the Canadian people, and as loans of this character are made almost wholely for productive purposes their greater volume reflects the expansion in practically all branches of Canadian industry and trade."

Touching on the investment of capital in the Dominion, Mr. Field directs attention to the number of United States firms which have established branch works in Canada. The total is estimated at from 600 to 700, varying from small assembling works employing a few hands to large industries employing several thousands.

More Population

With regard to immigration, the senior Trade Commissioner finds that "More producers and more consumers are needed in order to ensure the balance of economic conditions. . . The view which appears widely held is the desirability of promoting as actively as may be practicable the immigration to Canada of well-selected settlers and others whose service can be productively employed throughout the Dominion."

100 New Factories

During the last two years, the report says, over 200 important expansions have been added to existing factories, and over 100 new factories have been erected. These were notably in the real and artificial silk, pulp and paper, motor car and allied industries, and in concerns supplying construction materials and household goods of all kinds. Canadian manufacturing plants are turning out in physical volume approximately 140 per cent of the output reached at the peak of war-time activity ten years ago, Mr. Field reports; and in spite of lower prices their products have a gross value over 20 per cent higher. The outlook is for a new record of industrial production in 1929.

"The rapid expansion of Canadian industry is placing the Dominion as one of the leading industrial producers. Concurrently the difficulties of many United Kingdom manufacturers in regard to the marketing of their goods here are increasing. At the same time the development of industry is calling for the importation of large amounts of raw materials, semi-manufactured articles, machinery and equipment.

"We shall probably lose the greater part of our trade in certain classes of manufactured goods and extend it in other groups," the report adds.

Sales Expandng

Mr. Field notes that the possibilities for increasing the sale of electrical equipment in Canada are expanding. United Kingdom manufactures have lately taken a definite interest in the Canadian market where an increasing appreciation of British electrical equipment forms a good foundation on which to build business. "Given the proper sales organization a fairly satisfactory profit might be expected over the complete range of manufacturers," says the report. The reluctance of British manufactures to make designs conforming to the standards of Canadian industry is disappearing due to the collaboration of United Kingdom manufacturers with their Canadian representatives, and to revised regulations of Government departments and the various electrical supply companies.

With regard to textiles, the senior Trade Commissioner finds importations of cotton goods from the United Kingdom becoming increasingly difficult due to competition from the United States. The imports of artificial silk fabrics have grown, however, while the United Kingdom has more than half the Canadian import trade in woven fabrics composed in part of artificial silk, but not containing silk or wool. Great Britain's share during the period under review was 4,854,406 out of a total of 7,709,100 yards.

Development by Planes.

Dealing with another sphere of Canadian activity, Mr. Fields says that "probably in no other country is greater use made of aircraft for the development and conservation of natural resources than in Canada. Since 1925 the number of operating firms has increased from 8 to 53. Last year 74,669 passengers, 2,404,682 pounds of freight, and 316,631 pounds of mail were carried." The territories served by air lines are enumerated and their substantial progress noted.

On inter-Empire trade Mr. Field observes a general desire in Canada for extension in this regard. "Canadians," he says, "insist on buying Canadian products whenever possible, but they are anxious that their import business should be placed when practicable in the United Kingdom and other Empire countries."

Mr. Field explains Canada's unfavorable trade balance with the United States as due to imports of raw materials such as cottons, rubber, petroleum, and coal. "But there appears to be an opportunity to change these statistics in favor of Anglo-Canadian and of Empire trade by larger purchases by the Dominion of British goods."

Outlook Favorable.

The senior Trade Commissioner finds the outlook for Canada good. The basis of the Dominion's exceptional prosperity in the past few years has been the development of natural resources. Mining fields have been extended and new mines discovered: additional areas have been opened for cultivation; forest resources have been more effectively utilized, and the land generally has given of its wealth freely.

VETERINARY.

DR. W. F. McELROY, Vet. Sur. Office and Residence, 290 Charlotte street. Charlbond Building. Peterborough. 'Phone 1622J.

DAVIS-THOMPSON COMPANY, LTD.
Insurance and General Agency.
433 GEORGE STREET - PHONE 40

Emergencies and Opportunities Alike Can Be Taken Care of With a Savings Account

THRIFT MEANS HAVING, BEING AND DOING

4% ON DEPOSITS

Deposit something Pay Day where the Interest Rate is Worth While

Open an Account with This Savings Bank TO-DAY

Office Hours: 9 a.m. to 4 p.m. Open Saturdays until 8 p.m.

THE TORONTO SAVINGS AND LOAN COMPANY
Phone 53.
437 George St., Peterborough.

LOCALS

NOTICE.

Order your coal now at summer prices. We will put it in at your convenience. Conger Lehigh Coal Co., Ltd. T. O. Donaldson, local manager. Phone 48. dtf-6559

"WE ARE PREPARED"

to give you the best to be had in all COAL AND WOOD in Quality and Service; guaranteed to give A1 satisfaction. Prompt delivery. All at current prices at

J. E. A. FITZGERALD
Phone 111. 253 Hunter Street
16d, 29, 7580

PIANO TUNING
WILLIAM R. POTTER,
'Phone 2524J.
6 King George Street.
90d-95-5724

ABBOTT'S ELECTRIC REPAIR
Induction Motors, Fans, Washing Machines, Vacuums, Meat Slicers of all makes. Motors changed for different voltage or speed. Motors Bought and Sold. Estimates given —Prompt Service. 'Phone 3397
15d-11,13,16,18,20,23,25,27,30, 1,3,6,8,10,13-9519

For Sale By Tender

The Butcher Tools, Blocks, 2 Refrigerators, and small stock of Canned Goods, belonging to the butcher business of W. KEMP, 352 CHARLOTTE STREET, are offered for sale by tender.

Address tenders to E. F. Mason or F. J. A. Hall, Sheriff.

RADIO SERVICE
Expert Service on all makes. Tubes. Batteries. etc.
BATTERY CHARGING
ROY A. WHITE,
203 Dublin St. - Phone 1452W
t.t.s-6807

PARIS CAFE
Most comfortable and modernly equipped eating house in the City.
Accomplished chefs serve cooking just like the meals at home.
Full Course Dinner Daily
PARIS CAFE
415 GEORGE ST.
Phone 2156.
16d-27

LACROSSE PRACTISE

Lacrosse practise at King Edward Park Friday, July 26 at 6.30.

LAKEFIELD SOCIAL

Pie and ice cream social on the grounds of the Town Hall, Lakefield, on Saturday, July 27th from 7.30 to 10 o'clock under the auspices of the

BINDER TWINE

Our binder twine is of the highest quality and our prices right. Frank H. Dawson, Flour, Grain, Seed, Salt, 380 Water street. Phone 55.
Mon.-Thurs.-t.f.

SPECIAL NOTICE.

The Dibble party, singing Evangelists, with the Rev. J. H. Dudgeon will hold a great open air Camp meeting at Braundport, near Crawford Grove, at 3 p.m. next Sunday. Bring cushions if seating capacity fails you may sit on the grass. All people welcome. Come with your motors, room for parking 1,000 cars.
3d-24-7693

CHEMONG BUS SCHEDULE.

Wednesdays and Sundays—Leaving George and Charlotte Streets, at 3 p.m., at 9 p.m.; Leaving Chemong at 3.30 p.m. and 9.30 p.m.

Week-day Schedule — Leaving George and Charlotte Streets at 9.15 p.m. and 11.30 p.m.; Leaving Chemong at 9.30 and 1 2o'clock. Conveyance to all parts of City. 'Phone 2560. Border Transit, Ltd.
3d22-7672

CARD OF THANKS

Mr. and Mrs. Thos. Taylor and family wish to thank the many friends who expressed their kindness and good wishes in so many different ways toward Mrs. Taylor while in the hospital during her recent illness, also the attending doctors, and the nurses of Nicholls Hospital. They further extent their thanks to all who so willingly assisted at the raising of their new barn. 2d-23-9848.

DIED.

On Wednesday, July 24, 1929, at the residence of her son, Louis H. Winslow, "Wodleigh", Ida, Ont., Elizabeth Goggin, wife of the late Claire D. Winslow, aged 76 years. The funeral will take place on Friday, July 26. Service at the house at 2 p.m. and at St. John's Church, Ida, at 2.30 p.m. Interment in St. John's Church Cemetery.

STONEY LAKE
Steamboat Service

Steamers will leave Lakefield at 9 a.m., 12.45 p.m., 5.45 p.m on arrival of Train leaving Peterborough at 8.30 a.m., 12.10 p.m., and Bus leaving Peterborough at 5.15 p.m

Steamers will leave the Lake to have Passengers arrive in Peterborough at 6.10 a.m., 11.35 a.m., and 6 p.m.

Further information on application to

FRANK G. YOUNG, Manager
434 Park Street - 'Phone 548

Advertise in The Examiner

Diamond Engagement Rings

We are showing a beautiful assortment of Diamond Engagement Rings in the very newest designs.

These Diamond Rings are of 14-kt. and 18-kt. White or Green Gold set with very brilliant and perfectly-cut Diamonds of very high quality.

The new Step Diamond Ring is a masterpiece of workmanship with one larger diamond in centre and steps on sides engraved or set with Genuine Cut Diamonds and are moderately priced from $60.00 to $350.00.

Let us show you our Special Solitaire mounted in Green and White Gold with Blue-White Diamond at $50.00.

When looking for a Diamond let our experience help you. We will also examine your Diamond Rings at any time free of charge, so that you will be sure that they are safe.

WARNE BROS.
DIAMOND HALL
Phone 880

In Police Court

A Dummer farmer pleaded guilty to consuming liquor in other than his private residence and was fined $10 and costs in police court this morning.

"He was only drinking in his garden under his own fig tree and grape vine," said Hon. G. N. Gordon, K. C., his counsel. It was explained that it was this man's custom to take a jar of his home brew, for the manufacture of which he had a permit, out in the orchard to enjoy among the quiet surroundings. "You can drink your liquor on your verandah but not in your orchard," said the magistrate. "If he put up a tent and lived in it he could drink all he wanted, I believe," said Mr. Gordon.

The Magistrate announced in open court that the case of Comiskey versus Comiskey, which had been adjourned to-day for the ninth time, would surely be tried in court on August 1, whether all parties interested were present or not.

W. Wanamaker pleaded guilty to the charge of having liquor in other than a private residence and was fined $100, the minimum.

BUT THEY CAN'T, JUDGE.

LONDON, July 25.—"Nearly every woman and most girls to-day paint their faces and imagine they are beautiful, but I doubt whether they are as beautiful as their grandmothers who didn't use such stuff," said Judge Crawford in court recently. "Perhaps they will become more sensible later on."

CADETS IN CAMP AT BARRIEFIELD

Thirty-five Schools From Twenty-eight Towns Form Three Companies.

GRAND TRAINING.

The Cadet Camp for Military District No. 3 is being held at Barriefield from the 20th to the 27th July. An opportunity was afforded all corps to send representatives, and thirty-five schools from twenty-eight different towns and cities are represented in camp.

The Camp Commandant is Lt.-Col. C. R. E. Willets, D.S.O.; the Adjutant is Captain J. Edwards, M.C., and Lt.-L. J. Austin, Professor of Surgery at Queen's University, and Nursing Sister E. F. Pense, R.R.C., are in charge of the camp hospital and sanitation. Major Rev. H. I. Horsey is Camp Chaplain; Capt. M. Isbester, M.C., District Cadet Officer, is in charge of training, and Lieu. P. Fay, C.O.C., is Camp Quartermaster.

The boys are organized into a battalion of three companies with the following officers:

Officer Commanding—Major C. E. Jamieson, C.S. of C; Second in Command, Lieut. A. R. Mendizbal, D.C.M., Lanark and Renfrew Regiment; "A" Company—O. C., Lieut. F. E. Kerr; 2nd in Command, Lieut. D. T. Crawford

"B" Company—Lieut. E. G. Wagar and Lieut. B. B. Dawson. "C" Company—Lieut. W. G. Loney, Northumberland Reg., O.C.

An interesting feature of the camp is the presence of a detachment of Sea Cadets, under Chief Petty Officer G. W. Casswell. In addition to their other duties they man a cutter during swimming parade, and act as a life-saving crew.

Daily Routine

The mornings are taken up with physical training, drill, and lectures, and in the afternoons the parades are voluntary, some going to the ranges, some doing apparatus work under an expert instructor, and others engage in organized games and sports. A supervised swimming parade is held at 4.00 o'clock each day.

The following lectures have been arranged:

Discipline and Esprit de Corps, Major Horsey; Cadet Services, Capt. Isbester; Sanitation, Lt.-Col. Austin; Signalling, Capt. Lee; Observation, Major Horsey; The First Prisoner Taken in the War, Lt.-Col. Austin.

Tables and benches are provided in marquee tents for the boys' messing

Life in a Cadet camp is a distinct contrast to ordinary home life. The boys have to live in tents and put up with the inconveniences which always attend camp life. It is a good training for boys to rough it, as it were. It makes them more resourceful in finding means of entertaining themselves, and of making themselves comfortable. They never realize when at home that there is any other kind of life.

Splendid Training

It is good for boys to meet other boys from different places. They get new ideas of various things and learn that their life in their own home is narrow after all. Meeting other boys in a somewhat different environment broadens their minds and is a good antidote for provincialism. This is almost as important as any facts that they may store up of military tactics.

The disciplinary value of a Cadet camp is great. Restrictions must necessarily be placed on boys. They have to live a life that will conform with the best interests of their fellows. They must get up at a regular hour. Their plan of work is all mapped out for them. There is a time for everything. At certain hours the bugle blows for meals. Boys learn that little can be accomplished without system, regularity and co-ordination. Prizes are given for the best-kept tent. Boys who never tidy up their rooms at home are here responsible to see that tents are kept in a commendable condition. They are learning qualities of order and tidiness that are most valuable. Here also they have to wash their own dishes, and everyone knows that no boys do this at home.

Right Spot

Barriefield is an ideal spot for a Cadet Camp of students from primary and secondary schools. It is full of both geographical and historical interest. It is near the Thousand Islands and the entrance of the St. Lawrence River where the waters of the Great Lakes take their final course to the ocean. The ancient site of Fort Frontenac and Fort Cataraqui are near at hand reminding us of the French regime. Here also is old Fort Henry, now antiquated, but quite a type of the method of defence of several decades ago. The Royal Military College and Queen's University are important educational centres. There are few cities that can present so many different phases as Kingston and it is an education in itself to be so near a city so important in Canadian history.

The boys have been taken on historical trips through Fort Henry, the Royal Military College, and the Military Museum at Fort Frederick.

UNITED STATES WELL PLEASED

(Continued from Page 1)

the Scottish Prime Minister's trial balloon indicating his willingness to come to the United States and discuss things with Hoover, went up after the Labor party came into power, astonished Washington. The American government was no whit behind, letting it be known the Premier would be warmly welcomed. A few days later the new United States Ambassador, Charles Gates Dawes, under direct instruction from Washington, had his historic talk with MacDonald at Fores, Scotland, not far from the Premier's home.

Because of events toward in parliament and at Geneva where the preparatory disarmament commission meets in September, Mr. MacDonald has had to postpone his Washington visit to October. It is now suggested the British government may invite the four other naval powers of the world to confer in London

Powers Are Informed

A deduction drawn from the fact that representatives of all five powers in the British Capital are now cognizant of negotiations between the United States and Great Britain, is that the two nations might prefer to set up some machinery among the five than rely entirely upon the preparatory commission. It is pointed out the commission does not meet until the fall and that in any case it functions as a body merely for study and recommendation and not for decisive action.

The powers would undoubtedly labor hand in hand with the League forces in preliminary work and it was hinted here some time ago that no separate agencies would be created. Now the probability is that while leaning upon the technical knowledge and organization of the commission, the five big naval powers acting as a smaller group may proceed with their own deliberations.

Conference In 1931

The Washington Treaty of 1922 made provision for another naval conference for 1931, to be held "in view of possible technical and scientific developments", and to consider "what changes, if any, in the treaty, may be necessary to meet such developments." Its agenda might embrace other things than battleships, aircraft carriers and cruisers, dealt with in 1922. But 1931 is a long way off and the British government appears to be paving the way for an immediate conference. If this development, the United States might be represented in London y Ambassador Dawes and Ambassador Hugh S. Gibson, who took part in the Tripartit Conference, but more probably the ex-president along might undertake the president alone might undertake the

As the whole purpose of the governments of Great Britain and the United States becomes more sharply defined, it appears they steer cautiously yet steadily, with the manifest hope of drawing with them the other nations of the world toward disarmament. The seaway is sown with the shoals of national susceptibilities, with 'ifs" and "buts" while looming to port and starboard are the rocks of the cruiser needs of the United States and Great Britain. But the pilots must be encouraged by the desire of the peoples of both nations for an agreement which will help to lighten the burden of navies and hope is high for skilful navigation by Ramsay MacDonald and Herbert Hoover.

MAIN STREET TOPICS

Jabs and Jottings as Picked Up by an Examiner Reporter

THREE HEAVYWEIGHTS.

Three very small children were seen to be in distress on George Street yesterday afternoon. The little urchins were grouped about one of the automatic weighing machines, and none was tall enough to drop in the copper necessary to start the machine into action. However, they evolved the clever scheme of hoisting one on another's shoulders and managed to accomplish the trick. But their troubles were not over. A rattle was heard as the greedy machine gobbled up their coin but the mechanism was stuck and failed to give the weight of the three who all stood on the instrument eagerly watching the dial.

NEW U. S. NOTES.

Numerous samples of the new American bank notes which are about two-thirds the size of the old, are passing through Peterborough now. They are coming in all denominations, the lower ones being the more frequently seen. Every Thursday the Peterborough banks have a considerable bundle for exchange with the American authorities. The first of the small bills to reach Peterborough was probably a fifty-dollar note brought up by Tris Speaker, who was in the city shortly after they were issued several weeks ago.

BANK CLEARINGS

The bank clearings for the week amounted to $1,012,398.

IMPRISONMENT

(Continued from Page 1)

Seminarians sang the first hymn. Then the band struck up again.

As the march continued there were momentary outbreaks of confusion in the crowd when somebody fainted. Throngs of people continued to arrive, but were prevented by the procession itself and by the lines of troops from penetrating into the square.

Great crowds were massed in the Piazza Rusticucci.

The Papel Gendarmes, heading the line of march, completed the circumference to the square in forty minutes, mounted the steps of St. Peter's and were there reinforced by other Papal Guards.

As the Seminarians completed their march they took up places on the Basilica steps, gradually mounting to the top.

EDDISON OF TRADE DEPT. CONSULTS BRITISH HEADS

OTTAWA, Ont., July 24.—(Canadian Press).—E. R. Eddison, chief of the Empire Division of the Department of Overseas Trade at London, Eng., with his assistant, Edward E. A. Baynes, is visiting the capital to consult with Sir William H. Clark, British High Commissioner, on ways and means of stimulating Imperial trade. Later Mr. Eddison will confer with the four British Trade Commissioners in the Dominion for the purpose of securing first-hand information on the situation.

DOMINION MAY ALLOW WOMEN SIT IN SENATE

(Continued from Page 1)

Senate, Lord Darling asked if there was any recognized interpretation of what constituted public policy.

Mr. Rowell admitted there was not.

"I suppose public policy is what the judges think at the time," Lord Darling continued. "There was a time when a judge thought that if a man stole a sheep he should be hanged."

Meaning May Change.

Mr. Rowell then urged the meaning of the word might change in the course of years. Lord Tomlin remarked they must interpret the words in the meaning they held at the time the Act was passed.

Lord Darling remarked that when Pope wrote his essay on "Man" and Darwin wrote his "Descent of Man," neither intended to exclude one of the sexes.

Summarizing his argument, Mr. Rowell maintained the B.N.A. Act was intended to confer complete self-government in domestic matters and had always been so construed by the Privy Council. Lord Darling on this particular point said one must test it by an extreme case. If the Canadian Parliament ruled that no male person should be elected to the Senate, would such a ruling be considered within the competence of the Canadian Parliament? he asked.

Government Can Alter Act.

After some consideration, Mr. Rowell replied that if the ruling did not change the terms of the B.N.A. Act, then Parliament could do it, but if the ruling did change the terms, then Parliament could not.

At the conclusion of Mr. Rowell's address the Lord Chancellor said Their Lordships were all very much indebted to him for his exposition of the case.

The Dominion Government is opposing the appeal, though it has intimated steps might be taken to change the B.N.A. Act to admit women to the Senate.

OBITUARY

MRS. ELLEN BURKE

The death of Mrs. Ellen Burke occurred this morning in St. Joseph's Hospital. The deceased was aged seventy and has resided for the past ten years with her daughter at 260 Aylmer street. She was born in Percy Township, the daughter of Mr. and Mrs. Cornelius Driscoll who predeceased her by many years. Her husband, Nicholas Burke, also predeceased her.

She lived in Lindsay all her life up to ten years ago, when she came to this city. The deceased was a devout member of St. Peter's Church and a member of the Womens' Catholic League. Death came after a long illness.

Funeral announcement later.

MRS. MARY NORLEY.

The death occurred at the family residence in Brooklyn, N.Y., of Mrs. Mary Norley, an old resident of Ashburnham. The remains will be brought to Peterborough. Further announcements later.

WILLIAM GEORGE COCHRANE

William George Cochrane formerly a resident of Peterborough and the representative of the Quaker Oats in Cleveland, died there Tuesday, July 23.

Mr. Cochrane was well-known here. He was the son of George Cochrane, the High County Constable and started with the Quaker Oats twenty-seven years ago. Since then he has moved to several different sections of the country.

There survives his wife and daughter. The funeral will take place in Cleveland to-morrow morning.

PETER ASTA.

Hosts of mourners in more than a hundred cars attended the funeral of Peter Asta, which was held this morning, indicating the great sorrow that has been caused by the tragic removal of a dearly beloved friend. Floral tributes frou all sections of the city and district bespoke the respect and esteem in which the deceased was held.

At 8.45 the cortege left the residence of the parents of the deceased and proceeded to the Sacred Heart Church, where Mass was solemnized by th Rev. Father J. J. O'Brien. In well-chosen words he paid tribute to the late Peter Asta, consoling the heart-broken parents and family.

The Loyal Order of the Moose was well represented by members who paid their last respects to their former fellow-member D. Saracino of Toronto, a brother-in-law of the deceased and Francis Crebar, an uncle, were among those present from out of town.

At nine o'clock the funeral proceeded to St. Peter's Cemetery where Rev. Father O'Brien officiated.

Pall-bearers were Joseph Jones, Fred Jones, Joseph Gentile, Josph Bartilo of Toronto, Thomas Cupoli and Lambert Collins.

PARK CONCERT.

The following program will be rendered in Victoria Park to-morrow (Friday) evening, from 8 to 10. The Peterborough Male Voice Choir (winners of third prize in New York recently, at the Musical Festival Contest), under Martin B. Chenhall, A.R.C.O., and Peterborough Symphony Orchestra, under the leadership of Rupert Gliddon, will divide the period as follows:

Male Voice Choir—8.5-9.5.
Border Ballad ..... Maunder
Sandy McCluskey, arr. Mark Andrews
Bird Songs at Eventide .. Eric Coate
Southern Skies ..... K. McLeod
Swing Low, Sweet Chariot .....
arr. Harvey B. Gaul
(Solo by G. Coleman, Jr.)
Mulligan Musketeers. R. W. Atkinson
(by request).
Solo—Selected .....
Miss Jessie Pattison.
Community Singing .....
(Led by Dave Fleming).
A Lullaby of Love (Test Piece) .....
Percy E. Fletcher
Reaper's Song.. Bohemian Folk-Song
Morning ..... Speaks-Ba'dwin
Symphony Orchestra—8.5-10.5.
Pomp and Circumstance ..... Elgar
Overture—Talisman ..... Lister
Descriptive—In a Persian Market ...
Ketlelby
March—Processional ..... Bach

Symphony Orchestra will practice to-night at 8. Male Voice Choir will meet in St. Paul's Church to-morrow night at 7.30 sharp for practice.

FISH AND CHIPS

Delicious, always welcome and what a blessing to women who worry over cooking hot meals for the family in this warm, humid weather.

WE DELIVER.

SID. WHATLEY
193 CHARLOTTE STREET
Phones 2718, 3004.

BIRTH.

WARTMAN.—At the Bloor Street Hospital, Toronto, July 18th, to Mr. and Mrs. C. Leonard Wartman (formerly Myrtle W. Sucese), a son.

Musical Entertainment
St. James' United Church
MONDAY EVENING, JULY 29
Given by
REV. GEO. and MRS. DIBBLE
With
HAROLD MUSTAINE, Pianist
No Admission. Collection and Subscription in Aid of Church Debt.

Ye Olde Firme Heintzman & Co.

NEW VICTOR Records

JUST OUT!

21998—S'posin' (Fox Trot, Vocal Refrain by Rudy Vallee) — Rudy Vallee and His Connecticut Yankees.

The One in the World (Fox Trot)—Rudy Vallee and His Connecticut Yankees.

21991—Building a Net for Mary (Fox Trot) — Herman Kenin's Ambassador Hotel Orchestra.

Kids Again (Fox Trot)—Herman Kenin's Ambassador Orchestra.

22023—To Be In Love (Fox Trot) —Waring's Pennsylvanians.

When We All Get Together in the Moonlight (Fox Trot, Vocal Refrain)—Nat Shilkret and the Victor Orchestra.

22024—Honey (Comedienne, with Orchestra) — Mildred Hunt. My Dear (Comedienne, with Orchestra)—Mildred Hunt.

Order Your Sheet Music at

Heintzman Hall
'PHONE 258
Cor. Hunter St. and George St.
2d-23

REGATTA AT HIAWATHA, Rice Lake
SATURDAY, AUGUST 10th
Special Event—Sixteen-Foot, 2-Mile, Single Canoe Race
$1.00 Entrance for This Event and $25.00 Added by Regatta
Winner Takes All
Come and Get It
7d-25, 26, 27, 1, 2, 3, 6-9827

Aldous & Metcalfe
AUTHORIZED UNITED MOTORS SERVICE
Delco-Remy STARTING-LIGHTING-IGNITION
KLAXON WARNING SIGNALS
Generator and Starter Battery Service
Red Indian Station
Phone 266 - CharlotteSt.
th-s-tf

BIG SPECIAL SALE OF OIL
All Our Stock of HIGH-GRADE OIL to Clear at Special Price:
79c per Gallon
Bring Your Empty Can.
WATSON Tire & Radio Supply Co.
446 GEORGE STREET - OPEN EVENINGS
Peterborough's Largest Tire Dealer
m.th-tf

GOING AWAY
for
Your Holidays?

We Can Help You, if You Need a Handy
CLUB BAG
SUIT CASE
TRUNKS
HAT BOX, &c.
Prices sharply reduced during Vacation Time!
Our prices are the lowest in the city because of our low overhead; saving you money
ROBERTS'
Leather Goods and Harness
182 SIMCOE ST. Phone 1376J
Opposite Montgomery House

ROOFING
Estimates gladly given on Bird Paroid "Built-Up" Roofs and Bird Asphalt Twin Shingles
FRED H. ROWAN
549 King St. PETERBORO Phone 851
7-18-tf

Delicious Delicacies

There are countless delicious things in our grocery stores that come in handy as relishes and appetizers if you only think of them and include them in your regular orders. Make your home meals more delightful by laying in a stock of our fancy articles to supplement your staples. These things cost but a trifle, yet they add so much to the menu.

2Lbs Seedless Raisins 23c
2 Lb. Pkg. Sheik Brand Dates 23c
2 Pkgs. Jello 15c

Extra Special
10-Lb. pail Dumatt's (Kitchener) Pure Lard $1.69

Try our Excello Tea— a choice blend of Ceylon and India Teas, lb. 59c

4 Lbs. Raw Sugar ... 25c
3 Pkgs. Sugar-crisp Corn Flakes 25c

2 Pkgs. Babbitt's Cleanser 15c
½-Lb. tin New Pack Sea Pearl Crab Meat, Special 33c

No. 2 tin Kist Sweet Grapefruit, Special 21c

New Cheese, lb. 25c

Fresh Fruit and Vegetables

6 California Pears ... 25c
2 Lbs Duchess Apples 25c
American Tomatoes, lb. 15c
Canadian Tomatoes, lb. 20c
Carrots, bunch 5c

New Local Potatoes, 15-lb. peck 59c

2 Pints Raspberries .. 25c
2 Doz. Oranges 35c
8 Oz. Jugs Vanilla .. 19c
Large Tin Haboco Baking Powder ... 18c

10 Lbs. Sugar .. 51c

For laundry, kitchen and general household purposes. 9c and 22c
LIKE MAGIC *for Clothes, Dishes*

Black Flag—sure death to flies, moths and mosquitoes .. 29c and 49c

Fresh Fish for Friday

Fresh Fillet of Haddie — no bone—no waste — arrives here packed in ice. Order early.

See the Ball Jem Jars before you buy—a great improvement in the tops, eliminates any chance of your fruit spoiling.

No. 5 Tin Swifts Shortening ... 69c

Zinc Rings, doz. 15c

2 Tins Millionaire Sardines 29c
2 Tins Skipper Sardines, 25c
Paris Pate for sandwiches, 2 for 25c
40-Oz. Jars Pure Orange Marmalade 27c

For safe washing of fine things. 10c Pkg.

"Real Ivory Soap"

HABOCO STORES
GROCERIES
MORE FOR LESS

HOME EDITION

The Evening Examiner

IF IT WILL HELP PETERBOROUGH AND DISTRICT, THE EXAMINER IS FOR IT.

PROBABILITIES.
Mostly fair and warm to-night and Saturday; possibly scattered thunder storms.

VOL. LXIII., No. 22 | PETERBOROUGH, ONTARIO, CANADA, FRIDAY, JULY 26, 1929 | PRICE THREE CENTS

JURY NAMES SUTTON - ASTA INQUEST HELD

Egyptian Case Before House

CANADIANS HAVE LOST PRIDE IN THEIR NATIVE LAND DECLARES CAPTAIN DANCEY AT CHAUTAUQUA

People Canada Need To-day a Little Less Religion and More Christianity.

BAR IMMIGRANTS.

Country Requires Organization Claims Speaker To Large Chautauqua Audience.

"What we people in Canada need to-day is a little less of the stuff that is called religion and more of the real, genuine Christianity.

"We Canadian people have been guilty of a great blunder. We have snuffed out our pride in our native land and that is one of the greatest things in life. In our own country, we are told that we have no right to be called Canadians.

"Here in Canada we should close the doors of immigration for five years. Then we should try and find the capital that would develop our national resources and at the end of that five years, immigration would be knocking at our doors and we would be able to select the type of people we need, that would keep Canada British to the core. I believe this is the only practical solution of a problem that has become a political football with both Liberal and Conservative parties."

Lecture Most Interesting.

Speaking in a brisk, breezy, straight from the shoulder fashion that swept his audience along with him on a wave of high-power oratory, Captain Stanley Nelson Dancey addressed the patrons of the Canadian Chautauqua, numbering several hundreds of people, in the big tent yesterday afternoon. Despite the humidity of a very warm afternoon, the speaker kept up a rapid-fire barrage of warm facts that gave him plenty of scope to tread on the toes of various hearers. A self-avowed believer in the power of the truth, he shot a swift line of verity in his lecture on "Canadianization." It was an interesting type of lecture, bereft of the Capital "I" that stalks through the utterances of most lecturers, but seething with the very strongly-marked opinions of the speaker.

"When it comes to the problem of Canada's future, there is no east and no west," declared Captain Dancey going on to advocate the teaching of Canadianization in the schools of the land and the equipping of the scholars therein with mental implements wherewith to engage in the battle of life.

"There are three types of boy in the schoolroom: the one whose mind controls his body, the one whose body controls his mind, and the third whose stomach controls both. But the children should be taught about their own land; its history and tradition and the lives of its great statesmen. In the schools the boys and girls learn the meaning of Canadian citizenship, and throughout the breadth and length of Canada, there is not a spark of Canadianization taught in the schools.

"We are told that we have no right to call ourselves Canadians, but the census taker who tells us that is just a man without senses. Every time I think of Canada I think of Heinz' pickles and their fifty-seven varieties. It is a curious thing that in Canada to-day there are just fifty-seven varieties of nationalities and each one of those wants Canada to be according to his national pattern.

Over-Organized

"We are over-organized along many lines and we have plenty of organizations of many types, but in Canada to-day we are not organized at all. We are running around without a head or tail or anything to give us a pride in ourselves.

"There are times when I feel disgusted with the self-centered, greedy adults of our country. If the boys and girls are to have a proper enthusiasm for their land, the adults must direct their minds into the right channels, but there is an ab-

(Turn to Page 19, please)

U. S. ACE IS BEATEN.

WM. T. TILDEN II

American tennis ace, who was defeated in three straight sets by Henri Cochet of France in Davis Cup games to-day.

PACIFIC FLYER READY FOR HOP

Lieut. H. Bromley Waiting On Weather For His Trip to Japan By Air.

CROWDS WAIT ALL NIGHT.

TACOMA, Washington, July 26 (Canadian Press). — With plane and aviator ready, only a favorable weather report was needed to send Lieut. Harold Bromley, of Victoria, B.C., winging his way across the Pacific to Tokio, Japan.

The take-off was "at least 24 hours distant," Lieutenant Bromley said last night after scanning an unfavorable weather report. A few score persons, however, remained at the Tacoma air field all night, on the chance that the young aviator might attempt a surprise start.

In a trial flight yesterday Lieutenant Bromley flew over Seattle and Olympia, remaining aloft an hour and 16 minutes. "Fine as silk" was his description of the way the big plane performed.

Henderson Defends Action

Foreign Minister Carries Story Back To Days of Baldwin Government.

VIEWS DIFFERED.

On Three Previous Occasions Lord Loyd's Actions Have Been Over-ruled He Claims.

LONDON, July 26.—(By George Hambleton, Canadian Press Staff Correspondent).—The curtain was rolled back from Egypt by Rt. Hon. Arthur Henderson, Foreign Secretary, in Parliament this afternoon. Keenly followed by an excited and crowded house, he carried the story of the resignation of Lord Lloyd, British High Commissioner in Egypt since 1925, back to the days of the last government.

Mr. Henderson gave five instances of vital divergence of views between Sir Austen Chamberlain, former Foreign Secretary, and Lord Lloyd. In three cases Lord Lloyd had been over-ruled by the cabinet, and in the other two had been sustained.

"The policy of Sir Austen," Mr. Henderson continued, "was one of the minimum interference with the internal affairs of Egypt and of Liberal interpretation of the declaration of 1922."

Lord Lloyd on the other hand showed himself to be out of sympathy with both objects, Mr. Henderson said.

Former Premier Stanley Baldwin opened the debate by outlining the story of Egypt since the termination of the Turkish suzerainty in 1914. In 1922 the declaration recognizing Egypt as an independent sovereign state in internal affairs had four reservations —Security of British communication, defence against foreign aggression, Sudan.

protection of minorities, and the

The abortive Anglo-Egyptian treaty of 1927 would, if ratified, have superseded the 1922 declaration.

No Change in Policy.

In reply to questions by Mr. Baldwin, the Foreign Secretary said there had been no change in policy. He had seen the Egyptian Premier and discussed the situation. Proposals submitted by the Egyptian Premier had been referred to a sub-committee of the Cabinet, which held its first meeting last Monday.

"Whatever our policy is, it will not be put into operation until it has been submitted for the approval of

(Turn to Page 15, please)

CONSERVATIVE LEADER ASKS LIEUT.-GOVERNOR TO DISMISS GOVERNMENT OF SASKATCHEWAN

Dr. J. T. M. Anderson Presents Petition Signed By Members To Hon. Newlands.

FOLLOWING OF 26.

Session Is Declared Unnecessary and if Held Will Be Very Short.

REGINA, Sask., July 26 (Canadian Press).—On behalf of his followers in the newly elected Legislature, Dr. J. T. M. Anderson, leader of the Conservative party, Progressive party and Independent members, this morning presented to Lieutenant-Governor Newlands a petition asking for the immediate dismissal of the Gardiner Government.

The petition, signed by 35 members, states that the Gardiner administration, has a following of only 26, and has called a meeting of the Legislature for September 3, which would entail expense to the province. The petition further recites that a session is unnecessary and that should it be held it will be short-lived because the petitioners intend at the earliest moment to express their lack of confidence in Premier Gardiner's administration.

Following the meeting with His Honor, Dr. Anderson said he had no further statement to make other than that he was given a courteous hearing.

Houses of Parliament Adjourn Till October

LONDON, July 26 (Canadian Press).—Both Houses of the British Parliament adjourned this afternoon until October 29, after an animated session in the House of Commons over the questions of Egyptian policy and the forthcoming reparations policy conference.

The House of Lords held only a brief session to-day, transacting nothing more than formal business.

EMPLOYMENT IS DISCUSSED

H. C. Hudson, Government Official, Addresses Kiwanis Club.

LITTLE UNEMPLOYMENT.

"Canada is sitting on top of the world as far as employment conditions are concerned," said H. C. Hudson, official of Public Employment Service, speaking on the subject, "Public Employment Work in Ontario," to the Kiwanis Club at the weekly luncheon in the Empress Hotel to-day.

"Employment in Canada has shown steady increase since 1925," stated Mr. Hudson, as he pointed to a chart. "Following the line of this year we can see that we have already passed the peak of 1928. There is some indication of it slackening up now owing to the weakness of the automobile industry. This is being felt at Oshawa and Windsor. On the whole conditions are excellent and promise to continue so."

Labor Saving Machinery

Many workers are experiencing difficulties owing to the widespread adoption of labor-saving machinery, said the speaker. Figures were quoted which gave startling indications that in many plants the number of men employed had been cut in half. "In one factory 41 men are now doing the same work as was previously done by 577," said the speaker. In one cigarette plant two men are doing the work of 15 formerly employed. This, it was said, was especially true of the automobile industry.

"While we know that with these labor-saving devices we are able to buy cars and other luxuries cheaply, still it is causing hardships among some classes of labor," said the speaker.

The only cure he foresaw was, "to raise the standard of living so that more goods, styled as luxuries will be required and thus employ the men left out of jobs by machinery."

This year we are seeing the beginning of the end of the harvester's excursion prophesied Mr. Hudson. "Although no harvesters are required this year because of the light crop; the increased number of settlers and the improvement in farm machinery is also having something to do with lessening the call for harvesters. The combine reaper and thresher can now reap 35 acres in 10 hours," he pointed out.

76 Employment Bureaus.

The whole Dominion is linked by 76 employment bureaus of which there are 26 offices in this province. Each year the number of placements through these public bureaus is increasing and last year there were 53,783. "If we find a job for a man two or three hours before he could have found it himself the Government feels that the expense is well worth it," said Mr. Hudson.

By the union of all the offices men are enabled to secure jobs in their trades in distant places. When a job occurs an attempt is made to find a man locally competent to fill, then the opening is made known throughout the provincial offices, and lastly the job is laid open to every man in the Dominion. To aid a man in taking a job secured in some distant place a rate of 2.3 cents per mile for distances over 117 miles is granted for railway transportation.

It was explained that the Employment Service is not connected with the immigration office, when the man sets foot on Canada the bureau will try to place him if he applies for a job. "I believe that we should be in close touch with the immigration, closer than we are," said Mr. Hudson, "because we could give first-hand information on labor conditions and the class of labor required."

"We are aiding in opening up New Ontario through a chain of offices. Over 80 per cent of the men engaged on the Hudson Bay Railway secured their jobs through us," concluded the speaker.

Herb. McCannon was boosten of the day and the prize winners were W. E. Taylor, Al Sharpe and Rev. J. D. aterson.

Details concerning the Inter-Provincial Kiwanis Conference at Bigwin Inn, Muskoka Lakes, in September were announced by J. John.

A. Reynolds was the big entertainer of the day.

WARSHIP PLANS ARE DISRUPTED

Cruiser Law Enables President To Hold Up Building Program.

MAY WAIT TWO YEARS.

WASHINGTON, D.C., July 26 (C.P.) —Under President Hoover's interpretation of the 15 cruiser law, he is empowered to hold up the construction of any of the vessels authorized by that measure until June 30, 1931.

This was announced to-day at the White House. A section of the bill was pointed out as Mr. Hoover's authority for this stand. After stipulating that five cruisers each shall be laid down in the fiscal years of 1929, 1930, and 1931, the measure makes the following proviso:

Built Following Year

"Provided, that if the construction of any vessel herein authorized to be undertaken in the fiscal year ending June 30, 1929, or 1930, is not undertaken in that fiscal year, such construction may be undertaken in the next fiscal year"

The White House took occasion to point this out to-day as a result of the discussion as to the President's authority to postpone the construction of cruisers. This arose after his announcement that the laying of the keels of three cruisers of this year's building program would be deferred until there were opportunity for consideration of their effect upon an agreement for final parity with Great Britain, which, Mr. Hoover said, he expected would be reached.

CANADIAN NEWSPAPERMEN RETURN FROM LONG TRIP

Editors Learn European Ways Of Publication.

QUEBEC, Que., July 26 (Canadian Press).—Arriving here last night from Great Britain on the S.S. Duchess of Bedford were Canadian newspapermen who had just completed a goodwill of Europe. Headed by R. L. Davies, of the Kingston Whig-Standard, the party visited the majority of European countries, including England, France, Germany and Austria.

On arrival here to-day, Mr. Davies said that editors on the trip had obtained much valuable information as to how European newspapers are published, and that no doubt many of the ideas picked up during the tour would be utilized in Canada.

To stage the Canadian National Exhibition it costs $1,225,000.

There are no railroads in the Kingdom of Afghanistan.

BENNETT DEMANDS ACTION FOR FRUIT GROWERS' PROTECTION

Asks Why Tariff Was Lowered To Allow U. S. Fruit Dumped Into Canada.

Destroy Canadian Markets.

SPILLIMACHINE, B.C.,—(Canadian Press).—Launching his summer speaking tour in British Columbia Hon. R. B. Bennett, here Thursday called upon the Government to protect Canadian fruit and vegetable growers against the dumping of foreign products into this country. The Conservative Leader urged action also for the protection of Canadian industries and workmen. "Why does not the Government take steps against the dumping of fruit and vegetables into this country from the United States?" Mr. Bennett asked. "If the Government is sincere, it will pass an order-in-council to protect the fruit growers of the Okanagan Valley, of the Niagara Peninsula, the vegetable growers of British Columbia, Ontario, Quebec and every part of Canada against the dumping of American products into this country."

Queries Lower Tariff.

He questioned why Canada was the only country in the world which lowered its tariff since the Great War. "I would not be here," the Opposition Chieftain declared, "if I did not have a profound conviction that this country cannot continue to remain an economically dependent country and remain the Dominion of Canada. How can we remain a free country if we are dependent people? How can we remain a free country if we are to become economic slaves? Economic dependence is gone and your political integrity is destroyed. I do not lend myself to any attack against our neighbors to the south of us. My attack is against a Government that will let people take

(Turn to Page 13, please)

Japan Is Contemplating Pause In Naval Building

TOKYO, July 26.—(Canadian Press)—Official circles intimated to-day the government was considering the possibility of voluntary curtailment of naval building as a gesture supporting building suspensions announced by Premier Ramsay MacDonald of Great Britain and President Hoover of the United States

Other authoritative sources doubted the cruiser programme would be altered since the last of the eight cruisers of 10,000 tons known as the Machi class, after the first one built, was laid down in December, 1928. It was believed possible some of the lesser craft might be postponed.

Cellulose forms the greater part of the framework of all plant life.

Swooping Plane Smashes Into a Steamroller; Workman Injured, But 2 In Craft Are Unhurt

ROOSEVELT FIELD, L.I., July 26.—An airplane swooping down at ninety miles an hour and a steam roller puffing along at less than two miles collided shortly after 3 o'clock this afternoon on Roosevelt Field 2.

When the huge clouds of dust dispersed it was found that neither pilot nor passenger of the plane was hurt, but the pilot of the steam roller, who had been swept off his stand by the throttle, along with the smokestack of his engine, suffered a broken left shoulder and some internal injuries.

The plane, an O.X. Curtiss Robin, was badly smashed. The left wing was torn off when it wound itself around the steamroller smokestack. The undercarriage was demolished and the fuselage badly battered out of alignment. The propeller also was broken.

The damage to the steam-roller is negligible, and it was said that the airplane can be repaired. It is a small cabin plane with accommodation for pilot and two passengers.

Local Taxi Driver Is Blamed For Death of Reaboro Man; Asta's Death Is Accidental

DEFENDS GOVERNMENT.

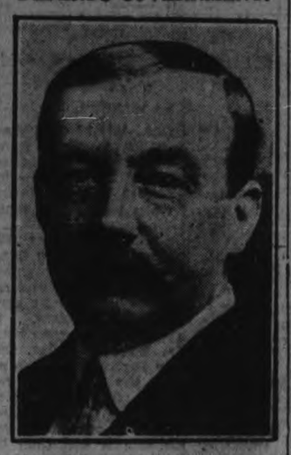

Hon. Arthur Henderson, British Foreign Secretary, who ably defended the Labor Government in debate on resignation of Lord Lloyd in House of Commons to-day.

FOUR PERISHED WHILE BATHING

Houdor's Lake Yields Two Women's Bodies and Nine Year Old Boy.

ONE WOMAN MISSING.

OTTAWA, Ont., July 26 (C.P.).—Four persons were drowned yesterday afternoon at Houder's Lake, about 22 miles north of Buckingham, Que., according to meagre information reaching here by long distance telephone.

Their names are: Mrs. J. J. Hisgrove, Ottawa; Denis Hisgrove, her 9-year-old son; Miss Mamie Tager, Hull; Miss Irene Lamonte, Ottawa.

The bodies of all the victims except Miss Lamonte have been recovered. There were no eye-witnesses of the tragedy but it was stated that the four had gone in bathing. The bodies of the three victims were clothed in bathing suits, while four pairs of shoes were found on the shore.

Bodies Discovered.

The bodies were recovered by J. J. Hisgrove, husband of one of the victims, and Thomas Millar, who lives near the Hisgrove camp. According to E. Butler, who brought the news of the tragedy to Buckingham and notified Coroner Costello, the four persons had gone bathing without the knowledge of Mr. Hisgrove, who was in the bush at the time.

On his return to the camp, Mr. Hisgrove, waiting the return of his wife and her companions, prepared lunch before looking for the party. He became alarmed when his shouts were not answered and when he found four pairs of shoes on the beach near the water.

He called to Mr. Millar, his neighbor, and the two began an intensive search which resulted in the finding of three bodies. The fourth has not yet been recovered. Mr. Hisgrove collapsed, and is suffering from severe shock.

News of the tragedy did not reach Buckingham until 10.30 last night, and, owing to the rough condition of the roads and the remoteness of the spot at which the drownings occurred, the coroner, with Mr. Hisgrove, who had motored to Buckingham from Ottawa, with Fred Taeger, father of one of the victims, did not reach Houber's Lake, until about three o'clock this morning.

Suffering From Shock.

At the camp they found Mr. Hisgrove, Sr., in a serious condition and in need of medical attention as a result of shock. News of the tragedy received here last night by the families of Miss Lamont and Miss Taeger was the first word they heard of the young women since they left for the camp last Wednesday. The two were close friends and were employed in the millinery department of a local departmental store.

Miss Lamont was born in Montreal. She was 27 years of age.

Miss Taeger had lived in Hull most of her life. Her age was given as 37.

Mrs. Hisgrove was the wife of a well-known local photographer.

The search for the body of Miss Lamont is being continued to-day.

FACES SERIOUS CHARGE.

YORK, Pas, July 26.—(Canadian Press.)—Edward Long, 18, a cripple is in the York county jail charged with shooting his father, Nathaniel J. Long, 47, when the latter endeavored to force the son to have his hair cut. The father's condition is serious.

CORONER'S JURY FINDS THAT IVAN SUTTON WAS DRIVING AUTOMOBILE IN A CARELESS MANNER AND AT AN EXCESSIVE RATE OF SPEED WHEN THOMAS SKUCE MET HIS DEATH ON THE PETERBOROUGH - LINDSAY HIGHWAY ON SATURDAY NIGHT. NO NEW EVIDENCE IS BROUGHT OUT BY CORONER INTO DEATH OF PETER ASTA AT INQUIRY HELD IN LAKEFIELD.

Young Merchant is Believed to Have Fallen Off Wharf Into Otonabee River.

SIX WITNESSES CALLED

LAKEFIELD, July 26 (By Staff Reporter). — "We, the jury chosen to inquire into the cause of the death of Peter Asta, have come to the conclusion that the said Peter Asta came to his death through accidental drowning at the Lakefield dock on the evening of Saturday, July 20, between the hours of 11 p. m. and 12 p.m. (Standard time). We also recommend that better lighting be placed at this dock and other means of life-saving in the way of ropes and life belts."

Jury Twenty Minutes Out

This was the verdict returned by the jury after twenty minutes deliberation of the evidence presented at the inquest into the death of Peter Asta held at Lakefield yesterday afternoon before Dr. J. C. Smith, coroner.

No new details surrounding the fatality were given and no evidence that explained the manner in which the young man got into the water.

Seven witnesses were called. They were: John Sabatino, friend of the deceased who saw him the evening of his death; Dr. J. R. Fraser, who examined the body and performed the post mortem; Isabella White, girl friend of the deceased; Alexander Millage, friend and last person, yet learned, to see Peter Asta before the drowning; Percy Hill, diver, who retrieved the body from the river; Harry Thompson, provincial and high county constable of the county who conducted the three-day search, and Frank Asta, brother of deceased. The hearing of the evidence lasted for fifty-five minutes.

"I saw Peter Asta at the dance on the evening of his death" stated John Sabatino, first witness called." We exchanged a few words. He seemed perfectly normal and happy."

He had viewed the body and stated that it was that of Peter Asta. Testifying as to Peter's ability to swim, he said, "He couldn't swim and was frightened of the water. Several weeks ago at Sandy Point I asked him to come in for a swim and he replied that he was afraid of the water."

No Signs of Struggle

"Externally there were absolutely no signs of violence on Peter Asta's body" declared Dr. J. R. Fraser, next witness called, who had performed a very careful examination on the body at seven o'clock Tuesday evening, just following the recovery of the body. "It was in a fair state of preservation" he testified.

"The post mortem examination disclosed that the lungs were partly collapsed and contained fluid, presumably water. The stomach dilated and contained two quarts of water, along with some undigested food." The doctor concluded from the presence of the food that the drowning had happened about 11 p.m., since it takes five hours for total digestion to take place and the food was some of the evening meal. All other internal organs were normal.

'Death was caused by smothering from drowning" stated Dr. Fraser. He had paid particular attention to any signs of bruises that might indicate violence, but had found none.

Known Youth for Two Years

Isabella White said that she had known Peter Asta for two years, during which time there had been a friendship. Nothing had interrupted their friendly relations; there had been no quarrel, and everything was as usual between them when they went to the dance on the fatal evening.

Peter came to Lakefield about 4

(Turn to Page 6 Please)

Driver of Death Car Gives Evidence at Coroner's Inquest in Omemee.

MAN DIED INSTANTLY

OMEMEE, July 26 (By Staff Reporter).— The death of Thomas Skuce, who was the victim of last Sunday's motor accident on the Lindsay-Peterborough Highway, at Emily Cemetery, was caused by a fractured skull resulting from a collision between his buggy and a Hudson car driven carelessly and at an excessive rate of speed by Ivan Sutton. Such was the verdict that was reached by the coroner's jury called to inquire into the facts of the case.

Examined Body.

Dr. G. Earl of Omemee was called to the scene of the tragedy some time after nine o'clock, where he found Skuce lying at the edge of the road on the north side. When examined the man was dead, his skull being fractured at the base. A subsequent examination revealed that the bones had been crushed at the back of his head and that there was a cut about half an inch in length on the right eyebrow.

Ivan Sutton, driver of the death car, stated before the jury that he was 21 years of age, employed until last week by H. Dunsford of Peterborough as a taxi driver, where he had worked for about a month and a half. Before this he drove a taxi in Bowmanville over a period of six months.

Last Saturday night he started out for Thurstonia Park with two passengers, Harry Phelan and a friend, the three riding in the front seat of the car.

"The brakes on the car were not very good," he said. "The foot brake was poor, while the emergency brake would snub the car but not fast enough. It needed to be re-lined. I complained," he continued, "because of this fact. The lights too were not real bright, and when meeting a sharp pair of headlights they were not satisfactory. Under normal conditions, one could see about fifteen feet ahead plainly, but after that they were dim."

Dazzled By Lights.

When asked to tell what happened on Saturday night at the time of the accident, he said: "We were proceeding west on the highway when I came over the hill and the lights of the car coming in the opposite direction dazzled me, so I slowed down to 30-35 miles an hour. I was blinded and did not even know if I was on the road. Before this I had been travelling up the hill at about 40 miles an hour.

"Coming over the crest I took my foot off the accelerator but did not touch the brake or clutch until I saw a black object loom up on the road. It was the buggy on the north side of the highway, and the left wheels were about a foot from the grass.

Did Not See Light.

"I did not see any light then. I put my head out of the window in order to see and there was no time between when I first saw Skuce and when I hit him. The vehicle was hurdled on the radiator and after that I do not know what happened; the lights went out.

"After the impact I do not know exactly what I did. I may have stepped on the gas when I intended to use the brakes. About all I remember is that I landed in the ditch.

"The first thing that I did when I got out of the car was to run back to the man lying on the road, and I saw that he was dead. I put a rug under his head, stopped a car and sent it to Omemee for a doctor and to telephone the police.

"We all rode in the front seat for

(Turn to Page 6, Please).

Biggest Submarine Raised In Rescue Test; Air Pumped to 87 In V-4 At Bottom Of Sea

SAN DIEGO, Cal., July 26 (Canadian Press).— Marking another step toward lessening the perils of submarine service tests in which the V-4, America's largest undersea fighting craft was "raised" with her complement of eighty-seven officers and men, were carried out here yesterday.

With the precision of a carefully regulated machine, fresh air was supplied to the submarine's compartments, the old air exhausted and, finally, the submarine brought to the surface by compressed air lines from the rescue vessel Ortolan, which "blew" the ballast tanks of the V-4 lying on the bottom of the Pacific, eighty-six feet below the surface.

While the experiment of "blowing" a submarine to the surface has been tried before, this was the first time that it had been done in the open sea.

FINAL PAYMENT BY GRAIN POOL IS DEFERRED UNTIL OCTOBER; SECOND INTERIM PAYMENT NOW

Initial Payment on New Crop Will Likely Be $1.00.

ANNUAL MEETING

Offer Elevator Men 5 Cents a Bushel Instead of 6 Cents.

Ontario Grain Pool members will receive a second interim payment amounting to seven cents a bushel on their last year's shipments, with the final payment about the end of October, J. A. Hand, of Toronto, of the organizing department of the Ontario Pool, told the Peterborough County members at their annual meeting at the Paragon last night.

Mr. Hand also announced that, although the Pool directorate had decided upon an initial payment of 85c on their 1929 wheat and notices had been sent out to that effect, this price would in all probability be increased to one dollar a bushel to conform with the first payment which the Alberta Pool has fixed and which the Saskatchewan and Manitoba Pools would undoubtedly also adopt.

Mr. Shield Re-appointed.

The annual meeting was attended by representatives from all the shipping districts of the county. W. R. Shield was re-elected as the county representative to the Ontario Pool Committee. He acted as chairman last night, with E. A. Scott as secretary.

Regarding the price of the new crop, Mr. Hand said that the Ontario Pool directors had decided upon a payment of 85c because of their desire to conform with the Western Pool price, which at that time was 85c last year's first payment, but in the meantime the Alberta announcement of one dollar had been made public, and the Ontario Pool would likely raise their initial price to parity with Alberta's.

Elevator Allowance.

Mr. Hand said that the farmers of Essex and Kent Counties were already beginning to deliver their new grain. The elevator and mill contracts had been slightly changed for this season's operations. The Pool members contended that 5c a bushel was sufficient allowance to the elevator owners for the handling of the Pool grain. In Western Ontario many of them had held out for six cents a bushel, the same price as last year. Representatives of the two interests had met at London, but had failed to compromise their divergent claims. Since then some of the elevator men had signed up at 5c a bushel, but some others were still holding out for last year's fee of six cents.

From the Pool standpoint the final decision rested with the members. Their central body of county representatives were unanimous for the five-cent rate, and it remained with each county group to ratify or disapprove that action.

Last night's meeting endorsed the Pool's action.

Policy Toward Mills.

Mr. Hand also informed the members that the mills would not be allowed the elevator fee unless they intended to sell the grain. If they purposed milling it themselves they were not entitled to this allowance. Last year they received six cents a bushel, but they did nothing except mill the grain, Mr. Hand pointed out. This new contract was fair to everybody, he declared, and most of the mills were signing it.

"I feel sure that the Peterborough Cereal Company will sign up again this year," Mr. Hand continued. "Mr. Bell, the elevator man at Keene, said he would not sign, but I expect the other elevators will handle our grain the same as last year."

Make Sure of Grade.

Mr. Hand informed the members that in Elgin County the farmers had a portable loader and cleaner

(Turn to Page 6 Please)

Freight Car Breaks Loose Killing Workman In Smash

ST. CATHARINES, Ont., July 26.—(C.P.)— Donald Fraser, 60, was killed yesterday while at work in an electric plant here. A freight car standing within the plant was struck by another freight car which had broken away from a shunting crew. The car in the factory crashed into a pile of transformers which Fraser was preparing to mount. An quest will be held.

Indian Wakes Up In Jail Door Open So Walks Out

CHATHAM, Ont., July 26.—(C.P.)— McAlpine Stonefish, an Indian, who disappeared from a lock-up at Thamesville, a week ago Saturday, into which he had been placed drunk to await arraignment on a liquor charge, yesterday gave himself up to county police. He was fined $20 and costs. Stonefish said he awoke out of a drunken sleep, found the cell door open and left. He said he did not know he was in custody.

FAKE OFFICERS ROB COTTAGES

Racketeers From U. S. Working Ontario Beaches Searching For Liquor.

DEMAND BAIL.

BRIDGEBURG, Ont., July 26 (Canadian Press). — Racketeers from Buffalo, posing as Ontario policemen and flashing badges, have been mulcting summer cottage owners at Crystal and Erie beaches out of large sums of money, it is reported.

The racketeers, it is said, knock at the doors of cottages and demand admittance, saying they are Provincial Police and have come to search for liquor. They flash a badge and generally are allowed to search the house.

If they find liquor in the cottages the question of bail is brought up, and a substantial cash amount is mostly demanded of the owner if he does not want to go to jail. In some cases, it is said, the racketeers even go to the extreme of convicting the proprietor on the spot, assessing a fine and collecting it. Large quantities of liquor are also said to have been placed under seizure by the pseudo-officers.

NO RUM RUNNING FOR CANADIANS SAYS MINISTER

New Bill Will Refuse Clearance To Liquor Vessels For U. S. Ports.

U. S. DO AS THEY WISH.

Ottawa Is Prepared To Consider Further Measure of Co-operation.

OTTAWA, Ont., July 26 (Canadian Press). — Hon. W. D. Euler, Canada's Minister of National Revenue, yesterday reiterated the challenge he made in Parliament that the United States must clean up its own rum-running situation.

One more concession, however, will be made. There are not many Canadians in the rum-running business across the international boundary, but such as there are will be peremptorily put out of business. A Bill, it is intimated in a statement issued by Mr. Euler yesterday, will be presented to Parliament next session authorizing the Minister to refuse clearances to any Canadian vessel loaded with liquor for the United States. The onus of continuing the traffic or stopping it will then lie squarely with the United States and the Minister gives Washington broad hint on how it could be stopped.

Mr. Euler has no intention of interfering with the American vessels so long as they comply with Canadian laws. It is legal to have and to hold, to fetch and to carry liquor in Canada, within certain limitations. When these are complied with the Dominion is not further interested.

The new Bill is the only actual step to be taken by the Dominion, and it will refer only to Canadians. There will be no attempt to clamp on the lid all round or to stop the supply at the bunghole. Canadians must keep out of the business, however. That is definite.

TWO BROTHERS LAID TO REST

O'Connor Funeral Is Largest Campbellford Has Ever Seen.

200 CARS IN CORTEGE.

CAMPBELLFORD, July 26 (Examiner Staff Correspondence).—The largest funeral that Campbellford has ever seen was the tribute which was paid to the late John and Leo O'Connor, the victims of Sunday's double drowning accident in the Trent River just below Hastings. More than two hundred cars followed the cortege from the residence in Seymour West to St. Mary's Church, and from there to the cemetery, First street. The caskets of the two brothers were arranged in front of the altar, during the service and were laid to rest side by side in a double grave in St. Mary's cemetery. The Rev. Father Phelan, St. Mary's, Campbellford, conducted the Requiem Mass. He was assisted by the Rev. Dean O'Sullivan of Peterborough; the Rev. Father Father Maguire of Hastings, and the Rev. Father O'Sullivan of Wooler. During his oration, the Rev. Father Phelan expressed the gratitude of the family for the many kindnesses and acts of service which had been shown them during the last few days.

John Patrick O'Connor was in his 25th year. He had been employed on the road gang for some time. Leo S. O'Connor was in his nineteenth year and was at home assisting with the work on the farm, Lot 2, Concession 10, Seymour Township. They were the sons of Mrs. O'Connor and the late P. J. O'Connor. The two brothers are survived by their mother, two sisters, Josie of Windsor and Katherine of Rochester. There also survive two brothers, Eddie at home and Jerry in Rochester.

The funeral yesterday marked the closing of a tragedy which had hung over the entire district for the past five days. Sunday afternoon the two brothers left their home to spend a quiet afternoon bathing in the Trent River. Exactly what happened is not known. When they did not return to their home, an alarm was spread and the search led to the river. From Sunday evening till Tuesday noon, dragging continued. The body of the older brother was recovered about 2.30 Monday afternoon. The younger brother was found the following day about noon. The funeral service was held from the home to St. Mary's Church. Interment was in St. Mary's Cemetery. The pall-bearers were William Brown, W. Flemming, John Garneau, John Bibby, Joseph Collins, John Anderson, and Robert Bibby, Vincent Farrell, Alphonsus O'Sullivan, John Macoun, Joseph Fisher and Everett Watters.

PRICES QUOTED FOR NEW ALSIKE

First of New Crop Offered For Little is Threshed Yet.

$12 PER HUNDRED.

TORONTO, July 26.—With a few of the early fields of Ontario alsike threshed farmers are beginning to offer this seed, though a large portion of the crop has not been cut yet. It is generally believed that the yield will be considerably above a year ago, notwithstanding some areas where early summer drought was responsible for cutting it down to a little better than two bushels per acre. Wholesalers state that, taking into consideration all reports they have received, probably the average yield for the Province will run between four and five bushels.

In offering prices it is pointed out that until more of the crop is threshed and cleaned up definite information along this line cannot be expected. The export situation is not altogether clear yet, according to the big seed buyers, which further complicates the situation, though it appears certain that there is a big alsike crop in the United States, to which country a good deal of Canada's surplus is shipped, and here is a considerable carry-over of red clover in Europe, which will come into direct competition with exported Canadian alsike.

So far, the Ontario crop appears to be of good quality, much better in this respect than a year ago, though there is a good deal of weed seeds, and it is possible that recent havy rains may hurt the color.

For cleaned seed, not simply seed from the huller, but put through a good cleaning mill, the following range of prices, f.o.b. shipping points in Ontario, is being offered by the dealers:

Alsike—Suitable for Canadian No. 1, per hundred pounds, $12; No. 1, 97-98 per cent. purity, per hundred pounds, $11; No. 2, 95-96 per cent. purity, per hundred pounds, $10; No. 3, 92-94 per cent. purity, per hundred pounds, $9; No. 4, 90-91 per cent. purity, per hundred pounds, $8.

Harty Estate Is Shared By One Son and Daughter

KINGSTON, Ont., July 26.—(Canadian Press).—An estate of more than $1,000,000 was left by the late Hon. William Harty, Kingston. It is to be divided equally between his two children, Mrs. Hugh Osler, Winnipeg and William Harty, Jr., this city, according to the terms of the will.

The late Hon. Mr. Harty who had been a resident of Kingston for more than 60 years, was former member of the Canadian Parliament and of the Ontario Legislature. He developed the Canadian Locomotive Works of this city, but retired from the business.

Canadian Sailors Freed On Immigration Charges

GLOUCESTER CITY, N.J., July 26.—(Canadian Press)—The nine members of the crew of the Canadian yacht Malboa, from Halifax, N.S., seized last Wednesday near Atlantic City with a cargo of liquor valued at $100,000 were released to-day from the Gloucester Detention House by the Immigration Bureau, pending criminal proceedings against the men.

They were taken into custody as alien seamen by Immigration Inspectors last Friday after they had been admitted to bail on charges of violating the Liquor Customs Laws.

FOREST FIRES ARE INCREASING

Majority of Outbreaks in Northern Ontario Are Caused By Lightning.

AIRMEN ARE BUSY.

TORONTO, Ont., July 26 (Canadian Press).—Two new outbreaks in the forest north of Pickle Lake in the Patricia district were added yesterday to the growing list of fires burning in north-western Ontario. Lack of rain is causing the situation to become the most serious in years, said officials of the Lands and Forests Department.

Effectiveness of the steel look-out towers and telephone system used in combatting the fires was shown in the case of the Algonquin Park district which, during the last ten days, suffered 15 outbreaks. Due to the rapidity with which the flames were discovered, however, the total loss was only ten acres of wood. The majority of the fires were started by lightning.

Five fires are reported burning in the Armstong district, but the situation about Red Lake is well in hand. Fires burning near Port Arthur and one at Abitibi are reported under control. Around Sault Ste. Marie, Sudbury and North Bay the hazard remains high. It has lessened about Cochrane.

Pilots in the Ontario air service have flown 2,000 hours more this season than they had at this time last year, Captain Roy Maxwell, director of the service, said. The Government aircraft have flown a total of 4,789 hours to date.

APOLOGY SENT BY AUTO CLUB

Federal Club, Michigan, Sends Regret For Unjust Criticisms To Premier.

TEMPEST IN TEAPOT.

TORONTO, Ont., July 26.—(Canadian ress).—A telegraphed apology for the "unjust" criticism recently directed toward Ontario Magistrates and Highway Traffic Officers by "a few disgrunted motorists" was received to-day by Hon. G. H. Ferguson from the Federal Motor Club of Michigan.

Declaring that the recent complaints by United States tourists of alleged unfair treatment while motoring through Ontario was "a tempest in a teapot" the message pledged the "deep appreciation" of "many thousands" of United States motorists who would "hasten to testify to the unending courtesy and generous consideration shown them by constables, road patrols, other government officials and the people of the province."

Premier Ferguson said that he was pleased to have this intimation "of satisfaction and good feeling on the part of the United States motorists." Everything is being done to make it pleasant for the tourists and guests who come to Canada and they realize that laws must be enforced though they are strangers to Canadian practices and legislation, said the Premier.

GRAFTON STORE ENTERED INTO

Thieves Enter Into Store of R. Lawless on Wednesday Night.

LITTLE STOLEN

GRAFTON, July 26.—The store of R. Lawless on the Kingston highway was broken into by four thieves on Wednesday night, who failed to obtain anything of value on account of being disturbed by the owner of the store. They escaped with several shirts in a car. No trace has been found of either the men or the car.

DEPUTY REEVE KILLED UNDER OWN HAY WAGON

James W. Embury, Thurlow Township Dies From Runaway Injuries

BELLEVILLE, Ont., July 26 (C.P.). —James W. Embury, 64, Deputy Reeve of Thurlow Township, died yesterday in an hospital from injuries suffered Wednesday, when he fell from a load of hay under the horses' feet. The animals took fright and ran away. One wheel of the wagon passed over his left shoulder, breaking the shoulder bone in three places. Three ribs were also broken, two of which punctured the lung.

READ the WANT ADS better rooms

LOST IN DESERT DIE OF THIRST

Mexican Mother and Eight Children Perish When Car Stalls On Lonely Road.

HEAT TERRIFIC.

BLYTHE, Cal., July 26.—(Canadian Press).—Torrid Imperial Valley is experiencing one of the most stifling heat waves in its history, with a check of deaths yesterday disclosing that 17 persons have succumbed in the last five days, including a Mexican mother and her six children who perished of thirst on the desert.

The Mexican family group, accompanied by a Mexican man, was enroute over a little-used desert road when their motor car developed trouble. The entire party of eight lost their lives.

When the bodies were found it was discovered the water had been drained from the radiator of the car, presumably to drink.

Nine other victims of the heat, mostly Mexican and Negroes, died in various cities in the valley.

PAVING IN COBOURG.

COBOURG, July 26.—The paving of Ontario and Division Streets, Cobourg, is to be carried out soon. At a special meeting of the Town Council the agreement with the counties for this work was signed. The total distance to be paved is nearly four miles. The paving is to be 20 feet wide. Northumberland and Durham is to finance the cost, and Cobourg is to forego the annual road grant from the counties for 13 years, dating from January 1, 1929.

NOTICE.

Special Anniversary Services will be held in St. Andrew's United Church, Westwood, on Sunday, July 28th. Morning service 10.30; Evening service 7.30. Rev. Archer of Havelock will preach.

On Monday evening, July 29th, a Raspberry Festival will be held in the dining hall, with programme given in the Town Hall.

Admission: Adults, 40c; Children, 25c.

Come and bring your friends.

2d-24-7897

DON'T LET THEM CALL YOU PIMPLY FACE!

You fellows who go around with your face blotched with pimples and bad looking eruptions have no one but yourself to blame if you're constantly humiliated and shunned.

You can clear up your skin and leave it free from roughness and unsightly eruptions in short order if you will only give that wonderful skin remedy—Peterson's Ointment—a chance to do its stuff.

Oftentimes you only need to use a few applications before pimples completely go and if you're suffering from eczema, ache or rashes this condition will go almost as quick.

One sufferer from eczema, a victim for years, says he is almost completely healed after using only one-half a box.

Get a box from any druggist —and start today to acquire a clean, healthy skin that you'll always be proud of. Peterson's Ointment Co., Bridgeport, Ont.

The Canadian National Exhibition is the world's largest annual spectacle.

The Peace Palace.

In 1914 Mme. Seiler's famed salon was opened at Geneva.

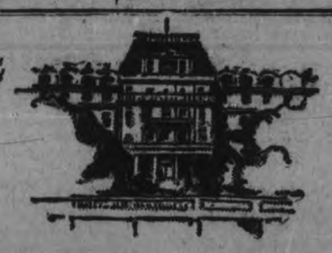

In Geneva

Mme. I. SEILER

tells women of the diplomatic set how to retain skin beauty

"All our patrons are advised to use Palmolive Soap twice daily —to provide really thorough cleansing and to soothe the tissue into that healthy, RESPONSIVE condition that is the essential foundation of beauty."

I. Seiler
GENEVA

MADAME SEILER, of Geneva, feels real pride in the work she accomplishes. "Helping the world's smartest women to retain their beauty—it is a glorious work," she says, "worthy of the most painstaking and scientific effort."

To see that patron's complexions have proper care *continuously*, Mme. Seiler has decided upon a home treatment which is the favorite of prominent beauty authorities all over Europe, the United States and Canada. "All our patrons are advised to use Palmolive Soap twice daily," she says.

Massage the face gently for two full minutes with Palmolive lather. Rinse this off thoroughly, and with it all impurities and secretions. Follow with a cold rinse . . . to icy temperature, in the morning, as an astringent. All other treatments, all make-up should be preceded by this basic skin cleanser.

Lina Cavalieri, of Paris, gives her smart patrons this same advice; so do Massé, Payot, Vincent and all other great specialists.

Mme. Seiler is a native of Basle. During the war, in 1914, undaunted by the difficulties of that time, she opened her now celebrated shop on the Quai, the loveliest section in all of beautiful Geneva. She qualified for her diploma in Paris and continued studying there for some time.

198

NEILL'S

THE STORE OF BETTER VALUES.

WHITES

For Summer

For natty appearance and true summer comfort there is no finer Footwear than Whites.

Table No. 1
WHITE STRAPS AND OXFORDS
An assortment of White Canvas Straps and Oxfords, good quality, broken sizes, at, pair . .

95c

Table No. 3
FINE WHITE SHOES
An assortment of White Kid, Calf and Buck Shoes. Values from $4.00 to $5.50, for, only

$2.95

Table No. 2
WHITE STRAP SLIPPERS
White Evestrough Strap Slippers. Regular $2.75 to $3.00, for . . . . . .

$1.95

$6.50 SLIPPERS, $4.95
Balance of our high-grade White Calf and Kid Straps and Ties. Our regular $6.50 lines. To clear at . . . . . .

$4.95

COLORED SHOES
Fancy Colored Kid Shoes in Straps and Ties. Clearing at

$2.95

MISSES' PATENT SLIPPERS
Misses' Patent Strap Slippers to be cleared . . . . . .

$1.75

Several other lines being cleared at reduced prices
See our Windows and Bargain Tables.

Men's Oxfords
Men's Special Gunmetal Oxfords, sewn soles, rubber heels, at . . . . . .

$2.95

Boy's Oxfords
In same grade as the Men's Gunmetal, with rubber heels . . . . . .

$2.75

R. NEILL Limited
350-354 GEORGE STREET

Peterboro's Greatest Shoe Store

DISTRICT NOTES from Villages and Towns in District

(BY CORRESPONDENTS OF THE EXAMINER)

The delicious flavour of SALADA has no equal. Do not be tempted by the price of cheap teas

"SALADA" ORANGE PEKOE BLEND TEA

'Fresh from the gardens'

AT OMEMEE.

During the severe electric storm on Thursday Mr. Harry Griffin suffered the loss of a valuable cow. Mr. J. B. Hayes' house in Omemee was also struck, the bolt of lightning burning a hole in the roof and tearing some beaver board from off the wall.

The work has been completed on Dancey's Hill, west of Omemee, and the highway is now open to traffic.

Mr. Russell McQuade had the misfortune to break his left arm below the shoulder last week. While drawing in hay the horses stepped throwing him to the ground with the above result.

Messrs. J. Magee, Cyrus Hart, Hubert Lowes, and Harold Dick attended the Grand Lodge of the Masonic Order in Ottawa last week.

Miss Olive McQuade of Toronto, is the guest of her sister, Mrs. R. H. Williamson.

Mr. and Mrs. Harvey Brooks attended the Bell-McGahey wedding at Cunningham's Corners on Saturday afternoon.

Mr. and Mrs. G. D. Gowans and children and Mrs. Smith are spending their vacation at Wasago Beach.

Mrs. Coad and daughter Ruth and son Howard, of Saskatoon, are the guests of the former's parents, Mr. and Mrs. R. Poast, having motored the entire distance.

Miss Eileen Johnson returned to Toronto on Sunday after a pleasant holiday with her parents, Mr. and Mrs. F. Johnson.

Messrs. Gordon Bradley of London and Orville Bradley, of Detroit, and Dr. Harry Bradley, of Wheatley, visited their father, Mr. Joseph Bradley, who is seriously ill in the Ross Hospital, Lindsay.

Mrs. M. D. Earle and daughter Ethelmaye left on Friday for a two weeks' holiday with relatives in Chicago.

Mrs. S. Jamieson and Mr. and Mrs. William Lee, of Bethany, and their son, Mr. H. Lee, of Toronto, were the guests of Mr. and Mrs. J. Bushnell on Wednesday.

Miss S. Godfrey, of Peterborough, is the guest of her sister, Mrs. W. Evans.

Mr. and Mrs. P. Handley and family, of Weston, were the guests of Mr. and Mrs. J. Magee on Sunday.

Dr. and Mrs. Marlow and daughter Joan, and Mr. and Mrs. Marlow Sr., of Blackstock, were the guests of Mr. and Mrs. R. H. Williamson son on Sunday.

Miss Ethel Nugent, of Lindsay, is holidaying with her grandmother, Mrs. H. Nugent.

Mr. Gordon Marshall is spending the holidays with his grandparents at Rice Lake.

Mr. and Mrs. Lorne Skuce, of North Bay, visited Mr. and Mrs. H. Lamb on Sunday.

Mr. W. G. Stephenson spent the week-end with his wife and family at Thurstonia.

Rev. J. T. and Mrs. Blanchard are spending a few days this week at Wasago Beach.

Mr. Noble Clemett has accepted a position in J. K. Hughes, Ltd., Chevrolet garage, Peterborough.

Mrs. Darnborough and son have returned to their home in Toronto after visiting the former's mother, Mrs. MacCallum, and uncle, Mr. J. Dickson.

Mrs. Thomas Rowan and children, of Lindsay, visited her mother, Mrs. I. H. Fee, on Sunday.

Mrs. J. Metcalfe and children, of Toronto, called on Omemee friends recently.

Mr. Errol Wilson has accepted a position as junior clerk in the Omemee branch of the Bank of Toronto.

Miss Turnbull, of Brussels, has been engaged as assistant High School teacher by the School Board.

Mr. and Mrs. A. Sharpe, of Detroit, who are enjoying a two weeks' holiday, visited the latter's parents, Mr. and Mrs. David Weir this week.

Miss Marion Dickson, of Toronto, spent Sunday at her home in town.

Mrs. Wesley Williamson, of Picton, who has been visiting her sister, Mrs H. Nugent, left on Monday for Toronto.

Mr. and Mrs. W. Cunningham, of Winnipeg, are camped at Fee's Landing, and renewing old acquaintances in this vicinity.

Mr. Arthur Stinson, Mrs. A. Sharpe, and Miss Winnifred Bradburn visited the former's parents, Mr. and Mrs. S. Stinson, of Janetville on Wednesday.

Mr. W. Giles, of Peterborough, was the guest of Mr. and Mrs. J. Bushnell, on Friday.

Born — To Mr. and Mrs. Russel Brooks, on Saturday, July 20—a son.

Arthur Williamson and Christina Connell, the delegates appointed by the Young People's Union, left on Monday for Oak Lake to attend the Summer School this week.

Miss May Faulkner is the guest of her aunt, Mrs. F. Halligan, of Bewdley.

Mrs. Edith White and son, of Toronto, spent Saturday and Sunday with Mr. and Mrs. C. Ivory.

The annual Sunday school picnic of Trinity United Church will be held to Thurstonia on Wednesday afternoon, July 31.

Miss Mary Weir has returned to Toronto after spending a week with her friend, Miss Elda Overholt.

Mr. and Mrs. Gordon Bastedo, of Toronto, were recent guests of the latter's brother, Mr. F. Parker.

Mrs. Bert Fee and two children, of Sioux Lookout, are the guests of Mr. and Mrs. I. H. Fee.

Mr. Henry Bradley visited his brother, Mr. Joseph Bradley, in the Ross Hospital Lindsay, on Friday.

Rev. B. F. Scott, of Cannington, enjoyed a day's fishing in Omemee last week, and was the guest of Mr. and Mrs. S. J. Mackey.

Mrs. Childs, of Uphill, visited her mother, Mrs. Robert Wilson, last week.

Mrs. J. Poiser, Mrs. A. Lloyd and granddaughter are visiting friends at Washago.

Mrs. S. Fisher and daughter Marion are visiting Mr. and Mrs. Hector Fisher of Windsor.

Several from Omemee have enjoyed a day picking huckleberries at Buckhorn.

Mr. and Mrs. F. Parker, Mr. Harry Burgess, and Misses Emily Mitchell and Mary Faulkner motored to Kingston on Sunday.

Mr. and Mrs. Percy Nugent, of Lindsay, visited the former's sister, Mrs. L. A. Mahood, on Thursday evening.

Mr. Kimble, of Bobcaygeon, was in town on Friday on business.

Mr. Arthur Stephenson, of Toronto, spent Sunday at his home in town.

YOUNG'S POINT

(Examiner Correspondence)

Mr. Elliott Robinson of Peterborough spent Sunday in Young's Point.

Messrs. Stone and Temple, well-diggers, have taken the contract to dig a well at the local school.

Mrs. Blewett, sr., of Windsor, spent a few days with her granddaughter, Mrs. Aubrey Wilson, last week.

Messrs. Silas Blewett, and John Harrison, of Smith, spent Friday, helping William Lane with the building of his barn.

Miss Daisy Wilson, who has been the guest of her cousin, Miss Margaret Wilson, Buckhorn, returned to her home in the village on Sunday.

Mr. and Mrs. Dwelly, of Toronto, are the guests of their son and daughter, Rev. R. T. C. and Mrs. Dwelly at the rectory.

Mr. B. Lindo with his daughters, the Misses Gladys and Kathleen and son Carlton, of Toronto, called on friends in the village on Sunday.

Mr. and Mrs. Thomas Bell, of Selwyn, passed through the village on Sunday.

Mr. and Mrs. Andrew Dever, of Buckhorn, were guests at the home of Mr. George Cummings on Sunday.

Mr. Richard Carveth, of Toronto, called on friends in the village on Sunday.

Mr. and Mrs. John McIntosh, of Selwyn, passed through the village on Sunday.

Mr. and Mrs. Josiah Bullock and family spent Sunday the guests of friends in Smith.

Mr. and Mrs. Stewart Sanderson, of Smith, with their guests, Mr. and Mrs. Theodore Nicholls of Lakefield, passed through the village on Sunday.

Mr. and Mrs. William Blewett and family, of Peterborough were guests of Mr. and Mrs. John Blewett, of Burleigh Falls, on Sunday.

Mr. and Mrs. Reg. McConkey and family spent Sunday at the home of Mr. and Mrs. Aubrey Wilson.

Mr. James Blewett and his sisters, the Misses Blewett, of Smith, passed through the village on Sunday.

Mr. and Mrs. George Wilson, of Buckhorn, spent Sunday afternoon at the home of his son, Mr. Aubrey Wilson.

Miss Alice Wilson, of Toronto, was the guest of Mr. and Mrs. Aubrey Wilson on Sunday.

Mr. Lionel Harding and his friend, of Toronto, called on friends in the village on Sunday.

Rev. R. T. C. Dwelly and Mrs. Dwelly entertained a number of guests from Oshawa at the rectory on Sunday. Among whom were: Mr. and Mrs. George Petch, Mr. and Mrs Gilbert Puckett, Mr. and Mrs. Mears, Miss Oakley of Gloucester, Eng., Mr. and Mrs. Edward Brown, Mr. and Mrs. Isaac Brash, and Mr. Leonard Brash.

HAULTAIN AND DEER BAY

(Examiner Correspondence)

Mr. R. Ardell, of Hamilton, was in Mount Julian on Sunday.

Mr. and Mrs. Keith Lech, of Peterborough, spent the week-end at their cottage at Mount Julian.

Mr. and Mrs. Tom Dwelly, of Toronto motored to Haultain on Sunday.

Mr. John Stone, of South Burleigh, was in Young's Point on Sunday.

Miss Dorothy Oakley, of Gloucester, England was in Burleigh Falls on Sunday.

Mrs. Arnott, of Toronto, is the guest of her daughter, Mrs. I. D. Church of Mount Julian.

Mr. and Mrs. George Petch, of Oshawa, motored to Burleigh Falls on Sunday.

Mr. and Mrs. David Darling, of Young's Point, were in Burleigh on Sunday.

Mr. Walter Dunford, of Regina, Sask., is the guest of his brother, Mr. Wellington Dunford, of South Burleigh.

Mr. and Mrs. Percy Stenner and son, Douglas, of Peterborough, were in Burleigh Falls on Sunday.

Mr. and Mrs. Edward Brown, of Oshawa, were in Burleigh on Sunday.

Mr. and Mrs. Gilbert Puckett, of Oshawa, motored to Burleigh Falls on Sunday.

Mr. M. Wannamaker, of Lakefield, was in South Burleigh on Sunday.

Mr. Leonard Brash, of Oshawa, was in Burleigh on Sunday.

Mr. and Mrs. Mears, of Oshawa, motored to South Burleigh on Sunday afternoon.

Mr. and Mrs. Isaac Brash, of Oshawa, were in Burleigh Falls on Sunday.

APSLEY

(Examiner Correspondence)

The following visitors are holidaying at Loon Lake: The Rev. Mr. and Mrs. Goldring of Lindsay at Mr Niven's cottage; Mrs. B. J. H. Carnegie, Mrs. J. G. Carnegie, James Carnegie, Miss Carr, all of Pittsburgh, at Carnegie Island; Mr. and Mrs. Frank Ford, of Toronto; Mr. Cawlor, and Mr. Jacob of Pittsburgh, at Couch's Landing. Mrs. Bates, of Hamilton in her newly erected cottage; Mr. Roy Spence with his cousin Dorothy of Toronto; Miss Ruth Gardner, of Toronto; Miss Doris Hancock, of Port Hope; Miss Mae Mahood, of Lakefield; Mr. P. F. Egerton, of Toronto; Misses Phyllis and Cicely Spence, all guests of Rev. and Mrs. C. A. G. Spence at their cottages, Fairy Glen Falls. Mr. Rogers, of Buffalo, is at his cottage on West Bay.

Mr. Tom Tanner is erecting a cottage on his property at Loon Lake near the Rock of the Holy Cross.

Mr. Robert Scott is also putting up a summer residence on West Bay for an American family.

Mr. George Couch is building a bungalow for Mr. Taylor of Toronto.

During the thunderstorm on Thursday, Mr. Roy Spence swam across the lake from Couch's landing to Hawkin's boathouse, a distance of two and a half miles in an hour and a half. As far as is known this is the first time the feat has been accomplished.

The Misses Hazel and Marjorie Wilson, nurses in training at Toronto, are spending a vacation at the home of their parents, Mr. and Mrs. Albert Wilson.

The Misses Idena and Eunice James of Dunsford, are spending a week in the village.

A contingent of war veterans from Peterborough and Lakefield visited Apsley on Sunday, and inspected the war memorial.

BETHANY

(Examine Correspondence)

Mrs. Walter Rowland and daughters Ruth and Helen returned Saturday evening from a week's vacation at Bala, Muskoka.

Misses Margaret Jackson and Etta Whiteside attended the excursion from Cobourg to Niagara Falls on Friday.

Mr. Tom Magill, of Enniskillen, visited his sister, Mrs. H. H. Ryley, for several days last week.

Miss Emily Griffiths of Boston spent several days in the village visiting her friend, Mrs. Fred Tompson.

Mrs. H. H. Ryley and son Bruce, Mrs. George Foster and Miss Helen McKinnon attended St. Mary's garden party on Wednesday.

Miss Kathleen Steer spent several days this week visiting her sister, Mrs. Bert Monk.

Mr. William Lee and his son, Mr. Harry Lee, of Toronto, have returned from a fishing trip to Crow Lake where they caught eight lunge and seven bass.

Mr. George Nesbitt, of Nestleton, visited his father, Mr. John Nesbitt, over the week-end.

Mr. and Mrs. Harold Stinston and children of Janetville, were visitors of Mrs. George Foster on Friday afternoon.

At a meeting held in the basement of the United church on Friday evening of the C.G.I.T. group, it was decided to have a two week's camping trip, the camping place to be decided upon in the near future.

Dr. Charles Brereton, Mrs. Brereton and children of Toronto, are camping on the 10th line of Cavan, for the next few weeks.

Mr. Jack Tolbert and Mr. Cecil Hughes, of Toronto, spent the week-end in the village.

Mr. and Mrs. Herbert Patterson and children spent Sunday afternoon at Bowmanville.

Mr. and Mrs. A. E. Baine, of Toronto, are guests of Mr. and Mrs. Alfred Driver.

Misses Helen and Muriel Ward have returned to Peterborough after a few days visit in the neighborhood.

HALL'S BRIDGE

(Examiner Correspondence)

Miss Alice Wilson, of Toronto, spent the week-end at the home of her parents, Mr. and Mrs. George Wilson.

Mr. William Brown, of Peterborough, was in the village on Sunday.

Mrs. Frank R. Edwards motored to Deer Bay on Sunday.

Miss Daisy Wilson, of Young's Point, has been the guest of Mr. and Mrs. George Wilson, of Hall's Bridge, for a few days.

Mr. and Mrs. P. J. Harrison, of Peterborough, were in the village on Sunday.

Mr. and Mrs. Mears, of Oshawa, motored to Hall's Bridge on Sunday.

Mr. Tom Dwelly, of Toronto, motored to the village on Sunday.

Miss Thelma M. Duggan, of Young's Point, was in the village on Sunday.

Mr. Dave Carveth, of Toronto, spent the week-end the guest of Mr. and Mrs. George Wilson.

Mr. and Mrs. Gilbert Puckett, of Oshawa, were in the village on Sunday.

WARSAW

(Examiner Correspondence)

Miss Coleman returned to Toronto on Saturday.

Rev. Hugh Brown, of Havelock, formerly of Warsaw Presbyterian church was in the village in Friday.

Mr. Orville Watts is spending the summer with his aunt, Mr. McNeilly at Trent Bridge.

The tourist traffic through Warsaw seems heavier this season than usual.

MADOC

(Examiner Correspondence)

Mr. and Mrs. Sim Ashley, of Madoc, spent Wednesday evening at Crowe Lake, the guests of Rev. S. and Mrs. Morton.

Madoc Tennis club journeyed to Tweed on Wednesday afternoon for a game of tennis. All the players report a very pleasant afternoon and excellent games.

AT TRENT RIVER

(Examiner Correspondence)

Ideal weather favored the afternoon tea, under the auspices of the W. M. S. of St. John's church, Havelock, held on Mr. James Cook's lawn, Wednesday afternoon from 3 to 5 o'clock. The lawn was prettily decorated for the occasion, with flags and colored streamers, small tables were arranged on the lawn where refreshments were served. There was a large representation of cottagers in attendance, while a number from Havelock were present among whom were the Rev. Mr. Howard (Rector of St. John's church) and Mrs. Howard, also Rev. and Mrs. Brown of Havelock. During the tea hour a short program was given. Little Miss Isabel Alexander of Toronto (granddaughter of Mrs. James Wright of "Windermere") recited in her cute little way "There Are Fairies in Our Garden" and was loudly applauded. Mrs. Howard favored the gathering with a vocal number "In the Garden of Tomorow". Mrs. Howard possesses a rich, clear, sweet voice and her suitable selection was beautifully rendered. Miss B. G. French playing the piano accompaniment and who also gave a number of piano selections during the afternoon. Before the crowd dispersed, Rev. Mr. Brown moved a vote of thanks to the following. To Mr. and Mrs. James Cook for the generous use of their lawn, to Harold E. Burgess for arranging the decorations and to those who had assisted with the program. The afternoon came to a close by all joining in singing "For they are Jolly Good Fellows". The proceeds at the gate and the sale of the quilt amounted to $25.85. This was most gratifying as a nominal fee was charged for the tea. The quilt was purchased by Mrs. A. Wright of "Cedar Isle" for the sum of $6.

AT MADOC.

Mr. and Mrs. Basil Wickham and little son, of Akron, Ohio, are the guests of his parents and other Madoc friends.

Miss MacNeill of Ottawa is the guest of her sister, Mrs. Jesse Reid.

Mr. C. Jeffries of Belleville spent Sunday in Madoc.

Mr. M. Smith and his mother, of Toronto, returned home on Saturday after spending two weeks with Mrs. and Misses Ross of town.

Mr. D. Jeffries of Belleville was visiting friends in Madoc on Sunday.

Mr. Milton Davidson spent a few hours in town on Sunday, also D. Rowe.

Mr. Sam. Lapam of Madoc entertained his Jewish friends and neighbors of Belleville, Madoc and vicinity to a grand banquet in the Masonic Hall in Madoc on Sunday.

There were also present as distinguished visitors the Reeve, Mr. Walter Whytock and Mrs. W. Whytock, the ex-Reeve, Mr. Fred Curry and Mrs. Curry, Mr. and Mrs. C. N. Whytock, Mr. and Mrs. W. J. Hill, and Mr. and Mrs. Fraser Aylesworth. After the banquet many toasts and speeches were the order of the day.

Mr. J. M. Reid of Madoc is confined to his bed with measles.

AT CAMPBELLFORD.

(Examiner Staff Correspondence).

Mr. Martin McCann, Detroit, son of Mrs. J. McCann, Ranney Street, is seriously ill in St. Joseph's Hospital, Peterborough.

Mrs. Heppenstall, Seattle, Washington; Mr. John Coughlin, Mr. and Mrs. T. A. Coughlan, and Mrs. Galvin of Hastings were the guests of Mr. and Mrs. Chas. Black yesterday.

Mr. John MacKenzie, attorney at law of Santa Barbara, Calif., is the guest of Chief Grassick and Mrs. Grassick, Raglan Street.

Mr. Carl Maguire, Toronto, is spending his two weeks' vacation with his father, Mr. S. A. Maguire.

AT MILLBROOK

Mrs. (Dr.) Rae is holidaying with Mrs. Weldon and her daughter, at their summer home, Pleasant Point.

Mrs. (Rev.) W. Matheson, of Waterloo, who has been visiting her sister, Miss Mamie Fisher, returned home on Saturday.

Mrs. Anderson, of Peterborough, has been the guest of Mr. and Mrs. J. H. Georgem, for the past week.

Miss Mamie Fisher left on Saturday morning for a short visit with friends in Peterborough, intending later to go to Chicago for a week or two before returning home.

Mrs. Havelock Graham, of Toronto, is visiting her parents, Mr. and Mrs. A. A. Smith.

Mr. and Mrs. Edwin Lang have purchased the house on Centre street formerly owned by J. Davidson. Mr. and Mrs. Lang have retired from their farm near Bethany and will reside in Millbrook, taking possession shortly of their new home.

Mrs. (Dr.) Rae returned last Friday after a pleasant holiday as guest of Dr. H. A. and Mrs. Turner at their summer home near Crowe's Landing, Stoney Lake.

Miss Etta Needler is visiting her brother and his wife, Dr. G. H. and Mrs. Needler, at their summer home, "Robinsdale," Lake of Bays, Muskoka.

Miss Jean L. Burnham left the beginning of the week to be the guest of Miss Gladys Tucker at Wasaga Beach, Georgian Bay, for the next few weeks.

Vincent Nattress, who has been visiting relatives in town for the past two weeks, returned to his home in Toronto on Sunday.

Among those from Millbrook and vicinity who took in the excursion to Niagara Falls on Friday were: Rev. W. W. and Mrs. Jones; Mr. and Mrs. Albert Fallis; Mr. and Mrs. T. H. Aiken; Mr. and Mrs. Harvey Aiken; Mrs. George Fallis; Mrs. Austin Sutton and daughter, Marjorie; Mrs. H. E. Smith; Mrs. Lavergne Fallis; Mrs. Fred Fallis; Misses Marian O'Brian, Jean and Mary Burnham, Gwen Hutchison, Jearl Burnham, Vaneta Ingram, Loretta Barnard; Messrs. L. Moore, Howard McFee, Arnold Fallis, Kenneth Fallis, Aubrey Fallis, Edwin Hutchison, Fred and Keith Barnard.

Mary Nattress, daughter of Mr. and Mrs. Harold Nattress, is holidaying with relatives in Toronto.

Congratulations are being extended to Miss Bertha Lang, a pupil of the Millbrook Continuation School, who entered the recent competition for the best essay on "The Claims of he Animal World on Mankind for Justice and Compassion," the honor of being awarded sixth place coming to her. The competition was conducted by the magazine, "Our Dumb Animals," and entrants were from practically every State in the Union, and every province in Canada. The prize-winning essays will appear in current issues of "Our Dumb Animals"; two hundred and forty in all being received in the contest. The winners were: 1st prize, $100, to Mrs. Delphine Dale, Los Gatos, California; 2nd prize, $50, to D. H. Lutz, Wilson Burrough, Easton, Penn.; honorable mention, May Henderson, Albion, Michigan; N. D. Dunlea, Los Angeles, California; Ralph H. Dumont, San Francisco, California; and Miss Bertha L. Lang, Frazerville, Ont.

Miss May O'Brian returned home this week after a pleasant visit with Mrs. T. McWilliams and Mrs. (Dr.) Wightman, Peterborough, a motor trip with Mrs. McWilliams and other friends through the Niagara district, and to points in Western Ontario, being enjoyed during the holiday outing.

Patsy Richards has returned home after spending the past year with her uncle and aunt, Mr. and Mrs. Albert Smithson, at Port Colborne, attending school during the time spent away from home and winning honors in her examinations.

AT LAKEFIELD

Miss Isabelle Sutton is taking a summer course at Queen's University, Kingston.

Mr. and Mrs. J. Cuthbert of Port Colborne were guests of Mr. and Mrs. E. S. Kelsey last week.

Mrs. Dinoon of Peterborough is the guest of Mr. and Mrs. W. W. Yale.

Mrs. W. S. Gillman was in Peterborough for the week-end.

Mrs. R. H. Jackson was the guest of Mr. and Mrs. Thomas Watson last week en route for Winnipeg, where she spent the past year, to Montreal.

Mrs. McKeowen of Peterborough was the guest of Mr. and Mrs. G. G. Connell last week.

Mr. and Mrs. Richard Smith, who were former residents of the village, and who resided for more than twenty years in Peterborough, have returned to the village and have purchased the home formerly belonging to Mrs. George Ray on Reid street.

Miss Dorothy Sutton spent the week-end with her sister, Miss Isobelle Sutton, in Kingston.

The government dredge "Fenelon" is working at present at the Three Islands, where there is considerable work to be done.

AT TRENT RIVER.

Electric power was turned on Saturday morning and the houses were illuminated the same evening.

Mr. and Mrs. John Mitchell of Toronto arrived Saturday to holiday at "Raeden." They were accompanied by Mrs. Donald, who will also spend some time at the same resort.

The following registered at "Cedar Isle" for the week-end: Messrs. H. Simmonds, J. M. Delong, F. Bass, T. Rourke, Carrol Rose, I. Gordon, Walter Mortlock, Maurice Ephgrave, Wm. Godfrey, Roscoe Ephgrave, Harold Ephgrave, Donald Ephgrave, H. O'Rourke, all of Peterborough; Tom Silbas and Bert Munsden, of Toronto.

Mr. A. W. C. Goodman of Toronto spent the week-end at his summer home. Mr. Morris accompanied him.

Mrs. Charles Davidson and Miss Georgie of Campbellford have been holidaying at "Sunnyside."

Mr. Howard Davidson of Oshawa was at "Sunnyside" for the week-end.

The annual Sunday School picnic is to be held Wednesday at Presqu'ile. Trucks will be provided for those not owning cars.

Mr. T. F. Ward has returned from East Liverpool, Ohio, where he was called to attend the funeral of his father, the late Peter Ward.

Mr. and Mrs. Holtzman and son Harry, of East Liverpool, Ohio, are visitors with Mrs. Holtzman's brother, Mr. T. F. Ward and Mrs. Ward.

AT MARMORA.

Mr. and Mrs. James Stewart of Toronto, Mr. Alex. Stewart of New Jersey, Miss Wilhelmina Stewart and friend, Dr. G. C. Clarke of Kirksville, Mo., spent last week with Mr. and Mrs. James Booth.

Dr. A. N. Ovens of Springfield, Ill., visited Mr. and Mrs. James Booth last Thursday evening.

Misses Jennie, Sarah and Christina Mitchell of Toronto are camping in Mrs. H. M. Jones' cottage at Crowe Lake for a couple of weeks.

Messrs. A. Fowler, W. Bowen and W. Taylor of Warkworth spent Sunday in town.

Mr. and Mrs. Hector Boudreau spent Monday afternoon in Belleville.

Miss Marjorie Bonter underwent an operation for appendicitis in Nicholls Hospital, Peterborough, on Thursday.

Mr. and Mrs. J. McKulsky of Buffalo are on their annual visit to Crowe Lake.

Mr. George Dickson of Omemee is spending a few days with his brother, Mr. Thomas Dickson

Mrs. C. J. Leonard is visiting Mr. and Mrs. Nathan Reid at Holloway.

Mr. and Mrs. Horace Leonard attended the funeral of the late Job Reid at Holloway on Sunday.

AT WOOLER.

Misses Agnes and Rea Milligan, of Toronto, are spending two weeks with Mr. and Mrs. S. L. Terrill.

Mr. and Mrs. Ernest King of Toronto, are the guests for two weeks with Mr. and Mrs. Percy Gooding.

Doris McColl returned home after spending a month in Toronto with Mr. and Mrs. George Gazly.

Mrs. Lydia Nelson has purchased a Ford sedan.

Clarence Rogers of Saskatchewn, is home with his brother Clifford for two weeks. He is renewing old acquaintances after not being home for many years.

Mr. and Mrs. Miller, of Toronto, called on Rev. H. B. Neal and Mrs. Neal on Saturday.

Mr. and Mrs. S. L. Terrill spent Saturday evening in Brighton.

Mrs. Spencer, of Trenton, spent Sunday with Mr. and Mrs. Clinton Terrill.

A party of men spent two days north in the huckleberry plains, bringing many gallons of berries home with them.

Mrs. Haggerty of Trenton spent the week-end with Mr. and Mrs. L. C. McColl.

A number of friends attended the funeral of the late Solomon Hadley at Frankford on Sunday afternoon.

Miss Minnie Lawson of New York City, is the guest of Miss Mabel Rogers.

Ten of the girls entered the judging competition under the instructor, Miss Hopkins, which was held during the week under the auspices of the Women's Institute, and these girls will go to Castleton to enter the final competition on Tuesday.

Mr. and Mrs. S. L. Terrill, accompanied by S. D. McColl and Misses Milligans of Toronto, spent Sunday evening with Dr. and Mrs. Hess at Hastings.

Mr. and Mrs. George Little of Trenton, called on Mrs. Clarinda Terrill on Friday.

Mr. and Mrs. F. Stephenson and Ada Herrington spent Sunday with Mr. and Mrs. James Fox.

Vera Tackabury, of Frankford, spent the week-end with her parents, Mr. and Mrs. Allan Tackabury.

AT HASTINGS.

Mr and Mrs. Fred Langley and daughter, Jean, of Lindsay, were in town on Sunday.

Mr. Arnold Prest and Miss Olive Prest of Peterborough visited relatives in town on Sunday.

Mr. and Mrs. A. M. Brooks spent Sunday in Lindsay at the home of Mrs. J. L. Venten.

Mrs. A. C. Hie and daughter, Marion, and Madeline of Bobcaygeon, are visiting at the home of Mrs. A. M. Brooks.

Misses Helen Smith and Dorothy Johnston are attending summer school at Oak Lake.

YOUR day starts with a smile when Kellogg's Corn Flakes come to breakfast. They are so crisp and delicious 12,000,000 people enjoy them every day.

Kellogg's CORN FLAKES

★ Ideal for the children's supper
Made by Kellogg in London, Ontario

Robt. Fair & Co. Ltd.

If You're Wise

Wise readers seldom overlook our advertisements, for here are many values unmatchable considering the quality of the merchandise.

FROCKS AT LITTLE PRICES

Summer Frocks greatly reduced in price. Crayshenes, voiles, fugis piques and novelty fabrics. Sleeveless or with long sleeves. Jacket Frocks for sports, vacation or business wear. Sizes 14 to 44. Priced at.....

$3.98, $4.95 and $5.95

Very Special Saturday! Women's and Misses' Frocks, fashioned of flat crepe, georgette and crepe satin. Smart styles with bows, tiers, pleats and tucks. All have long sleeves. Colors are rose, yellow, red, black, navy, orchid, light blue and sand. Sizes 14 to 40. Saturday..... $5.95

Terry Cloth Beach Wraps, in a variety of pretty bright colors, with stripes and bandings of contrasting color. Colors are blue, mauve and rose. Regular $4.25. Saturday..... $1.98

Dimity Pyjama Suits, in a large range of light colors. Sizes: Small, medium and large. Saturday..... 98c

Dimity Bloomers, in a variety of light colors, elastic at waist and knees. Special Saturday..... 35c

All-Wool Bathing Suits, in one-piece style, with attached skirt. Plain colors with white belts, others with bandings of contrasting stripes on skirt. Colors are scarlet, navy, black, green and sand. Sizes 34 to 44. Priced ... $1.98 to $3.95
Children's, one and two-piece styles, 6 to 14 years ..... 98c to $1.75

Ladies' Cotton Knit Vests, shaped shoulder and opera top. Special price, each..... 25c

Ladies' Pink All-Elastic Girdle Belt, four hose supports. New delivery. Each..... 98c

Ladies' Silk Knit Bloomers, bobette or straight. Colors are white, mauve, rose and maize. Sizes small, medium and large..... $1.00

Ladies' Pink Brocaded Corselettes, square elastic over hips. Extra long. Special line..... $2.25

FLOOR OILCLOTH REMNANTS, 39c SQ. YARD

Useful Remnants of heavy Floor Oilcloth in lengths suitable for bathrooms, halls or passages. Choice of black or oak stripes. Patterns 2 yards wide. Regular 49c.

CURTAIN NETS, 35c YARD

Filet Square Mesh Curtain Nets with all-over floral and conventional effects, and trimmed with lace edge. Choice of ivory and ecru shades. 36 inches wide.

GRASS RUGS, 59c EACH

Grass Verandah and Porch Rugs with stencilled designs in shades of blue, green or brown. Size 3' x 6'. Regular 85c.

HEAVY LET-DOWN IN LINENS

Pure Irish Linen Napkins, hemmed all ready for use. Size 20 x 20 inches. Each..... 29c

Pure Linen Heavy Roller Towelling, colored borders. Regular price, 29c. Saturday.. 5 yards $1.00

Clearing Sale Sample Lot of Huck Towels, 39 x 21 and 22 x 40 inches. Regular selling price, 75c. Each.... 35c

Pure Linen Bath Towels, unbleached, superior quality. Size 22 x 45 inches. Special price for Saturday, each..... $1.00

BLAZER FLANNEL

Blazer Flannel, 27 inches wide. Colors: green and sand, navy and delft, black and yellow, red and white, and red and black. Regular price, $1.25. Sale price. 79c

DUCHESS SATIN

Our famous Duchess Satin with a nice lustrous finish. Regular price, $1.50. Sale price, per yard..... $1.00

PRINTED AND BROCADED SILK CREPE DE CHENE

In a variety of colors, 38 inches wide. Regular price from $2.85 to $3.00. Saturday, per yard..... $1.49

WASH GOODS DEPARTMENT

Summer Sale of Beautiful Wash Goods at much lowered prices. Collection of high-grade Printed Voiles just opened up. 38 and 40 inches wide. Priced at, yard..... 39c and 59c

Pure Irish Uncrushable Dress Linens, 36 inches wide. Colors: rose, maize, mauve, pink, brown and oyster. Actual value, $1.00. Sale price, yard.. 59c

High-Grade Yankee 36-Inch Prints, wear and colors guaranteed. Priced at, yard..... 35c

EXTRA SPECIAL WEEK-END ITEMS

Satin Bound Fancy Pure Wool Blankets, in plain colors and medium and small checks. Attractive combinations.
Size 64 x 84 inches $8.95
Size 72 x 84 inches..... $10.50

Summer Sale of English Motor Rugs at, each $2.95, $4.95, $6.95, $10.00

Last Call on Men's Bathing Suits, navy and red, and navy and white. Some were as high as $1.25 and $1.50. Your choice for, each..... 50c

Clearing Sale of Children's Sox, in different sizes and colors. Priced at, pair..... 25c

New Shipment of Our Popular Pure Silk Full-Fashioned Hose, $1.25

Just a Few White Silk Hose, without a seam in the foot. To clear at, pair..... $1.00

The Examiner

The Examiner is a member of the Audit Bureau of Circulation.

The Daily Examiner, published every lawful evening by the Peterborough Examiner, Limited. Office, 419 George street. $6.00 per year, delivered in city; out-of-town subscribers, by mail, $4.80 a year.

The Weekly Examiner published every Thursday. Subscription price, $1.50 a year.

U.S. REPRESENTATIVES

Special U.S. Representatives—W. H. Stockwell, 629 People's Gas Building, Chicago, Ill.
New York—Chas. F. Miller, 225 Fifth Avenue.
Advertising rates on application.
R. M. GLOVER, Managing Director.

PHONES—Editorial 1631. Business Office 1600. Private Branch Exchange to all Departments.

FRIDAY, JULY 26, 1929

RADIO LICENSES.

A despatch from Ottawa stressing the rapid increase in interest in radio throughout Canada, says that there are now 296,786 people who hold radio licenses—and "some thousands" using sets without having paid the required license fee.

There is every reason to believe that the "some thousands" thus referred to would make a huge total if they were checked up, in view of the fact that the production of radio sets, parts and batteries in Canada last year reached a total of nearly thirteen million dollars, while, in addition, sets and parts imported from the United States amounted to well over five million dollars, indicating that in all parts of Canada there must be set-owners who are defying the law.

The license fee is small surely when compared to benefits received, and as the revenue so derived goes back to the set-owner in the form of service against interference, there should be a hundred per cent. compliance with the law throughout the country.

Bootleg radio sets should have no place among people who pride themselves upon their prosperity and their honesty.

DROWNING ACCIDENTS.

The Toronto Star makes a request for more accuracy in giving out details in regard to drowning fatalities, pointing out that in many cases the victim is reported as having lost his life while "swimming" when as a matter of fact he was unable to swim and had been drowned while bathing.

Under such circumstances it is difficult to estimate, as the Star says, the value of swimming and the relation it bears to the tragedies that occur.

In the majority of drownings in this vicinity recently it has been the case that the victims were non-swimmers, and judging from the press reports, this condition has prevailed in water tragedies elsewhere.

Good swimmers some times lose their lives through carelessness, over-estimating their strength or something of that nature, but in the main the person who is a capable swimmer has an excellent chance of escape in the case of an accident, while the non-swimmer who finds himself unexpectedly in deep water has little hope of safety unless rescuers are close at hand.

It should not be difficult to get at the actual facts in each case, as the Star requests, and a much more accurate summary could be prepared were it clearly stated whether or not the victim was a good swimmer.

LIFE-SAVING FACILITIES.

The verdict of the coroner's jury which investigated the tragedy in which Peter Asta lost his life included a recommendation that better lighting facilities and life-saving appliances should be provided for the Lakefield wharf.

Undoubtedly, if the public is to be protected from similar accidents, there should be some means of saving life quickly available at points on the water front that are visited by many people.

The coroner in another drowning accident recently stressed the fact that at Bewdley, a popular Rice Lake resort where there are hundreds of visitors every day during the summer, there is a lack of life-saving appliances, and that it was apparently nobody's business to see that the weeds, which were a menace to swimmers, were removed from the vicinity of the wharf.

All over the district there are places frequently visited by the public that are without any facilities for rescuing a person in difficulties in the water.

Not only at Lakefield wharf, but at all other points where conditions are similar, there is need of life-buoys and ropes for use in case of emergency.

THERE SHOULD BE A MEMORIAL.

The offer of the Peterborough Old Boys' Association of Toronto to co-operate with the local City Council, the County Council and Chamber of Commerce in a movement to honor the memory of the late David Fife, of this county, whose experiments in wheat added enormously to the national wealth of Canada, should be acted upon.

Although not a native of the Dominion, David Fife was one of the pioneers of this county, and it is entirely fitting that there should be a monument in the county town paying tribute to the memory of the man who by reason of his discovery of the wheat that was named Fife after him with the descriptive word "red" added was responsible for the development of the Western Provinces.

Red Fife wheat, the parent of Marquis and Garnet and practically every other successful variety grown in Canada, made Ontario a wheat-producing Province, and its arrival in the West converted that section of Canada into a wheat belt.

It was not until 1908 that it was discovered that the wheat developed by Fife was grown in Galicia.

"Had the farmers of this Dominion," says a writer in MacLean's Magazine, "been compelled to wait these sixty-four years the entire development of Canada would have been changed. It is impossible to imagine the course which events would have taken. There would have been no rush of settlers to the prairie West, no Sifton immigration policy. The year 1908 would have found no cities such as Winnipeg, Regina, Saskatoon, Calgary and Edmonton. The prairies at best would have been a ranching country."

There should be a memorial in Peterborough as a lasting tribute to a Peterborough County resident who did so much for Canada.

NO NEED FOR AN ELECTION.

A despatch from Ottawa says that there is little likelihood of a Federal election in the near future, that a combination of circumtances makes it exceedingly unlikely that there will be any general appeal to the electorate of the Dominion to elect a new Parliament until 1931.

The despatch gives all sorts of reasons for this viewpoint, but, strange to say, all of them are linked up with political expediency. They can all be boiled down into the assertion that there will be no election until 1931, because the Federal Government does not consider that it would be good political policy to hold one before that time.

The average citizen of Canada would be much more impressed were the decision to hold no election until 1931 based on common-sense rather on the mere hope of the Government continuing in power after the vote. After all, there is no reason in the world why there should be a general election until the Government's legal period of office has expired. There is no great, pressing question to be decided by a general appeal to the people. The country seems to be making good progress, business is in a healthy condition, and until there is something definite on the new tariff of the United States, there will be no subject of such importance as to warrant putting the country through the tiresome business of electing a new Parliament.

General elections are not a good thing for business generally. The uncertainty as to how they will result, and as to what the effect of a change in government would be reflects itself unfavorably on all lines of trade and commerce, and creates a situation from which the country takes many months to recover. Thus, unless there is some pressing public need which demands an expression of the people's will, there is no reason why Parliaments should not continue for the full length of time allowed by law, thus saving the people of Canada from going through the throes of an election campaign more often than is really necessary.—Oshawa Times.

THE COAL WAR CLOUD.

Before the British general election it was recognized that the path of the incoming Government would not be strewn with roses, and early in the day the Cabinet of Premier Ramsay MacDonald is finding this to be too sadly true. In the cotton, coal and woollen industry there has arisen the specter of labor trouble, and labor disputes harassed Britain can ill afford. If the miners press their demands for an immediate seven-hour day, against the advice of a Government favorable to their cause, they will demonstrate that the lessons of last winter have not been learned. Hamiltonians well remember the misery that then existed. The Prince of Wales appealed for funds to help the quarter of a million men and the three times as many women and children who were hungry and in rags in the coal fields of Britain—an appeal reiterated over the radio last Christmas Day. From local schools, churches, organizations and individuals contributions were sent.

Unemployment has distressed these districts since the post-armistice boom. The strike of 1926 had augmented the misery of these workers. Faced with the effects of declining industry, co-operation between capital and labor, which might have softened the blows of misfortune, was disregarded. However, the strike was settled, though its consequences, for a long time, remained. This year there were definite signs of a revival in the industry. The partial recovery of lost markets and the discovery of new ones, together with immigration and adjustment of the labor market, were bringing about a more stable situation. Purchase by Canadians of British hard coal has had an effect upon the British mining industry. Recently a Washington newspaper called attention to the fact that Canadian purchases of United States coal had been reduced in the last few years by 25 per cent. A slice of the difference is accounted for by the use of Welsh coal.

The Labor Government proposes to nationalize the mines, minerals, coke-oven and by-product plants adjacent to collieries, and the development of electrical power on a huge scale. Following the policy of the Baldwin Government, it will prohibit the recruitment of adults from other industries into mining and foster the migration of miners into other districts. For the more ambitious scheme it will get no support from either the Liberal or Conservative members in the House. The Conservatives had no drastic program for the reform of the mining industry; the Liberals favor the purchase of coal royalties, and the administration of the state property by a national commission which will let out the right to mine the coal to ordinary commercial companies. It is possible, though, we think, not probable, that the Labor Government may enter into an agreement with the Liberals for a modification of the plans of the latter, regarding it as a step towards complete nationalization.

The experts seem to be agreed that a reorganization of the industry is necessary, but what form that reorganization shall take is a matter of opinion. The Liberals seem to have developed the clearest policy. They would amalgamate the pits wherever possible, and hasten the closing of uneconomic mines by the exclusion of the small pits from the district ascertainments that determine wages. They propose a system of co-operation and conciliation, including pit companies' district boards and a national mining council, profit sharing and the development of welfare funds. As the Liberals hold the balance of power in the British Parliament, their expressed policies may have an influence in the counsels of the Labor Cabinet. It would seem to be good tactics for the Labor party to bring in proposals which would secure the support of the Liberals. But nothing can be done in this direction until the cloud on the mining horizon is dissipated. If the miners will not listen to their leaders and the Government, and insist upon the immediate operation of a seven-hour day, instead of its introduction by installments, as the Government proposes, we may see another period of acute distress settle upon the mining districts. The Prince of Wales may repeat his exclamation: "What a ghastly mess!" and the Morning Post reiterate its remark that the miners have to some extent brought their calamities upon themselves. We hope there will be no occasion for these comments, and Labor Government will sincerely hope so, too. The distresses of the miners helped considerably to give the Labor party that semblance of power which it possesses. A strike in the coal fields, at this time, would hasten its downfall.—Hamilton Spectator.

EDITORIAL NOTES AND COMMENT.

There will be no harvesters' excursions from the East this year, a conditions that reveals the seriousness of the crop situation.

The Chautauqua has been a wonderful artistic success. It is to be hoped that from now on it will be a financial success as well.

Thirty-five Chicago people are engaged in a quest for the fountain of youth. They should consult Jack Quinn or Grover Cleveland Alexander.

Now that they are catching big muskies right within the city limits, the summer resorts had better look to their laurels.

Peterborough cadets are winning prizes at Barriefield Camp, which is exactly what was expected of them when they were sent down there.

What To-day Means To You.

JULY 26TH—"LEO"

If July 26th is your birthday, the best hours for you on this date are from 7 a. m. to 8 a. m., from 11 a. m. to 12 noon, and from 6 p. m. to 7 p. m. The danger periods are from 4 a. m. to 7 a. m., and from 4 p. m. to 5:50 p. m.

This day will prove to be favorable for travel, and business efforts promise to be crowned with success. In all other respects, it will be rather disappointing, and will not be productive of any degree of happiness or self-satisfaction.

The child born on this day will have many virtues, and very few weaknesses. It will be straightforward, honest and intellectual. It will, however, be moody, and close companionship with those of a more optimistic disposition will do a lot to eliminate this atmosphere. It will be very affectionate and amenable to environment.

Your versatility and ingeniousness are big factors in your make-up. You can do a variety of things, and, like "Admirable Crichton" do them all well. Your talents are as pronounced as they are diversified. You have in you the makings of a very successful person. If you do not become one, it will be because you have lacked perseverance. There is scarcely a single line of endeavor in which you could not shine, if you wished to do so. The stars denote, notwithstanding this fact, that your position will never rise beyond the mediocre, as you scatter your gifts in too many directions.

You, especially if you are a woman, evince more than ordinary interest in all that pertains to the psychical and mystical. This does not mean to imply that you are either credulous or superstitious. You are interested, chiefly as an investigator, and, in spite of your research, have not formed any definite conclusions.

The stars indicate that you will have several love affairs—more or less severe. And you will probably never be quite free from some entanglement with one of the opposite sex. Your married life, whilst outwardly successful, will be rather uninteresting and dull.

Successful People Born July 26.
George Clinton—Statesman.
Theodore Strong—Mathematician.
George Catlin—Artist.
Isaac Babbitt—Inventor.
C. B. Cortelyou—Secretary to President Roosevelt.
George Bernard Shaw — Famous author.
(Copyright 1929, The Bell Syn., Inc.)

SCHOOL REPORT

S. S. NO. 6, DOURO.

Senior Fourth—Della Lloyd 71 p.c., Ralph Dunford 66 p.c.
Senior Third—Earl Lloyd 72 p.c.
Junior Third— Mabel Dunford 80 p.c. (hon.), Elwood Reynolds 78 p.c. (hon.).
Senior Second— Harry Dunford 34 p.c.
Junior Second—Isabel Dunford 85 p.c. (hon.), Gerald Dunford 72 p.c.
Senior First— Phoebe Reynolds 70 p.c.
Junior First—Ivan Dunford 55 p.c.; Teddy Dunford 53 p.c.
Senior Primer— Dorothy Mathews (hon.), Maxwell Lloyd.
F. B. MADILL, Teacher.

S. S. NO. 22, HALDIMAND.

Sr. IV.—Frank Nill.
Sr. III. to Jr. IV.—Francis Lonsberry (honors), Ruby Warner (honors), Bernice Murphy (honors), Donald George (recommended).
Sr. II. to Jr. II.—Marvel Lonsberry (honors), Donna Lonsberry (honors), Velma Milne (pass).
Jr. I. to Sr. II.—Lewis Edwards (pass).
Jr. . to Sr. I.—Kathleen Milne (honors), Eric Adams (pass), Marjorie Macklin (pass), Vera McBride (recommended).
Sr. Pr. to Jr. I. — Veva George (honors), Lenore Leach (pass), Clarence Warner (pass).
Jr. Pr .to Sr. Pr.—Harold Macklin (honors), Elden Adams (pass), Bernice McNaught (pass), Dorothy McBride (pass).
Jr. Pr.—Audrey Macklin (pass), Lloyd McBride (pass).
Beginners — Ross Macklin (honors), Elmer Harper (pass), Marguerite Macklin (pass), Elwood Macklin (pass).
LEWIS ROBERTS, Teacher.

Pine Grove S. S. No. 16, Hope.

75 per cent, honors, 60 per cent, pass.
Entrance — Margaret Patterson, (hon.); Ruby Beatty, (pass).
Jr. IV to Sr. IV—Dora Zealand, (hon.); Mildred Gardiner, (hon).
Sr. III to Jr. IV—Gwen Worr, Lewis Beatty.
Sr. II to Jr. III—Eva Wright, Velma Mercer, Orval Zealand, Charles Zealand, Charles Dew, Max Challice, Audrey Zealand.
Jr. II to Sr. II — Meta ..atty, (hon.); Mary Dew, Margaret Worr, Joseph Toms, (rec.).
Jr. II—Luella Moore, Eldon Moore.
Jr. I to Sr. I—Freddie Fowler, (hon.).
Sr. Pr. to Jr. I—Marpory Toms.
Jr. Pr. to Sr. Pr. — Roy Challice, Victor Beatty, Annie Dew.
A Class to Jr. Pr.—Evelyn Allen.
Beginners—Donald Moore, Gertrude Moore.
Violet J. Bothwell, teacher.

CAR OVERTURNS BRAKEMAN DIES

Three Companions Thrown Out and One Is Seriously Injured.

SKIDDED INTO DITCH.

MONCTON, N. B., July 26.—(Canadian Press).—John Legere, 32, Canadian National Railways brakeman, Moncton, was almost instantly killed and Christine Surrette, barber, Moncton, sustained probably fatal injuries last night when a car in which they were riding with two others turned over in the ditch near Shediac Bridge, about 20 miles from here. Surrette, who sustained a fractured soldier and thigh and other injuries, was brought to the hospital here and wa sreported to be in a serious condition.

THE MAKE-BELIEVE WIFE

By KATHLEEN NORRIS

CHAPTER 1.

For a while she stood looking down at the box of flowers thoughtfully, an odd, puzzled, quizzical and faintly frowning expression upon her serious face.

Under the silky, cool layers of pale-green tissue paper there was an ink-smeared envelope, with a card inside. The girl—she was a tall girl, with a creamy skin and rich, dark red hair-stuck card, envelope, inclosing wire and all into her coat pocket, and went to get a vase.

She had come back, and was putting the violets into a crystal bowl, when an older woman came into the room.

"Bee," said the newcomer, pleased, "I didn't hear you come in, dear."

"I've just come in Mother."

"I suppose," Mrs. St. John said in distaste, "that idiot, Roger Newberry, is wasting his good money on violets nowadays. In my opinion, that young man had better be about his engineering business——"

"These aren't from Roger," Beatrice said, in a rather troubled tone.

She raised her eyes slowly, and their grave beauty met the alert glance of her mother.

"Aren't?" Mrs. St. John echoed, with relish.

There was another brief silence. Then, carrying the flowers to the mantel of the shabby, crowded little sitting-room, Beatrice said, over her shoulder:

"Mr. Challoner sent them."

"Mr. Challoner!" the older woman echoed, amazement giving place to awe, and awe to something almost approaching rapture, in her voice. "My dear!"

There was a long silence after that in the room, while the clock ticked and the softly falling snow outside whispered against the windows and the shouts of snowballing children came in, softened and distant, from the street.

Beatrice did not turn to face her mother; she straightened books on the mantel and came back to the table to crush the paper box and the green tissue and the string into a lump of rubbish. Without speaking again she bore these from the room.

When she saw her mother a few minutes later, Mrs. St. John was in Marcia's room, Marcia had a wretched cold, felt miserable, and had not gone to the office at all to-day.

"How are you, darling?" Beatrice asked, seating herself on the foot of the sufferer's bed.

"I'm better," Marcia said. "Some flowers came for you—I took them in. Who from?" she asked animatedly.

Beatrice St. John was twenty years old; she had been in the employ of Houston Challoner for only five months. Marcia was twenty-nine; for ten years she had been his private secretary. She had known her employer's first wife well, had shared with him the sorrow of her untimely death; she had accompanied him through all the ups and downs of a voyage from simple beginnings to great success, and what she felt for him, if a secret from the world, was at least no secret from her sister.

So that Beatrice knew exactly what she did when she answered Marcia's question. She had felt this question coming, when she stood distressed and frowning beside the opened box of violets, a few minutes ago.

Yet answered it had to be.

"Mr. Challoner sent them to me—violets," she said, as lightly, as indifferently as she could, not meeting her sister's eyes. "Wasn't it sweet of him?"

"Houston Challoner!" Marcia ejaculated, her eyes widening, her face paling just a shade.

"And I consider it distinctly—well significant," Mrs. St. John remarked in satisfaction, from her rocker.

"Mamma——" Beatrice entreated, in a voice of long suffering.

"Well, I do!" the older woman asseverated, with a little laugh.

.....The eyes of the two girls met soberly. "God could.....have spared me this," Marcia's tortured look said desperately. "It isn't my fault," Beatrice's proud, pitying, steady gaze answered. "How could I help it?"

"Probably," Beatrice assented quickly. "I'm going to a movie with Roger," she offered brightly. "He may have known it!"

"How does that happen?" Mrs. St. John, rousing from pleasant dreams and speculations, asked a little sharply.

"Saturday night, Mummy. Don't we always?" Bee countered innocently.

"Well, I hope he'll wash his hands 'fore he comes for you," her mother said, with a sort of obvious childlike spite that made Beatrice laugh.

.....She was glad to laugh; she was glad of anything that.....gave her an excuse to look anywhere but at Marcia: that gave Marcia an opportunity to regain what composure she could.

"It isn't my fault—he's forty-eight years old—I never dreamed any man that age could fall in love with anyone," Beatrice thoughts ran confusedly and uncomfortably. "Anyway, I wouldn't marry him if he was ten times as rich.... anyway, he has a son older than I am.... anyway, if Marcia wanted him, why hasn't she gone after him? She'd had four years since Mrs. Challoner died! Oh, dear, she looks sick.....she looks stricken. I suppose she thinks that I've been trying to get him. I wouldn't have him——"

"What'd the card say, lovey?" Mrs. St. John asked suddenly.

The girl's mother was a privileged person, a fussing, loving, ineffectual, loyal, exasperating little woman who had always been years younger than her oldest daughter in character, and who was now beginning to be mothered by the tall, quiet younger daughter as well. Between Marcia's and her mother's ages there were but seventeen years; Mrs. St. John still felt herself to be the bewildered, pretty, helpless creature who had been widowed at an infantile twenty-seven, with a capable little girl of ten, and a baby in arms, for whom to care.

"I'm just as much interested in your beaus as you girls are!" she observed.

"Beaus! Mr. Challoner!" Bee said scornfully.

"Well, a man that age sending a girl flowers means something, Bee," her mother assured her seriously

"Marcia, tell me about the cold," the younger girl commanded abruptly.

"Oh, it's much better! How'd things go at the office?" Marcia asked.

"All right, Mr. Challoner went down to look at the Bay Street property at about noon. Mr. Flint's wife has a little girl—"

"Another girl! Oh, too bad," Marcia said interestedly. There were now little bright spots of color in the cheeks that had been pale, and her eyes were unusually bright. She was acting.

"I suppose they were disappointed—he was very quiet about it, Marcia, have you had any lunch?"

"I slept until nearly eleven, and then Mummy brought me in some hot coffee. Is the snow holding up traffic?"

"Downtown it's pretty bad. But out here all the youngsters are shovelling like mad."

(To be continued.

NO MESSAGES GOV'T STATES

Have Received No Word About Sending Ship To Pick Up Artists.

Ship Opposite Godhaab Now.

OTTAWA, Ont. July 26.—(C.P.)—Reports to the effect that the Canadian Government had wirelessed a government steamer to pick up a party of United States artists shipwrecked in Greenland could not be verified to-day. The steamer Beothic is at present northward bound with the annual Arctic expedition of the Department of the Interior, but officials of the Department state no request has been received to have the steamer alter her course to assist the artists who are reported at Gorhaab, Greenland.

Godhaab is situated on the west coast of Greenland in latitude 64 degrees. According to wireless despatches received here the Beothic was in latitude 60 degrees at noon yesterday and it is calculated she would be abreast of Godhaab some time to-day on her way to the first port of call, Godhaven.

FORTUNE TO BE CONTESTED FOR

Kent County Family and One From Montreal Try For $35,000,000.

MALLETT DIED INTESTATE.

WINDSOR, Ont. July 26. Canadian Press).—Heirs-apparent to a $35,000,000 fortune, eight members of a Kent County family, are to file a claim to the estate of a "Mr. Mallett who died intestate in New Jersey." A family of Malletts in Montreal also were seeking to prove a right to a share in the money reported. All are descendants of the Mallett family, resident for two centuries in Gaspe County, it is believed.

Frank S. Caswell, Detroit lawyer, is in charge of the investigation in this district. He represents eight brothers and sisters, who are the children of Mrs. Paul Lucier (Philomen Mallett), Louis Como, Chatham Township; Frank Lucier, Chatham Township; Joe Lucier, Wallaceburg; Chiry Lucier, London; Mrs. Alvin Caswell, River Rouge, Mich.; Mrs. Loizie Mallett, Wallaceburg, and Alfred Lucier, of the Canadian West.

LAUGHS FROM LIFE

"Well, Martha, I'm surprised that you'd take up the hoochee-coochee at your time of life!"

THE DISTANT DAMES

Do anywhere such lassies grow
As Celestine and Christabel—
Exquisite girls of long ago
Who cast o'er ancient beaux their spell?
Rare blossoms from the human tree,
Their fragrance comes adown the years,
Enthralling with their witchery—
O, far-away, enchanting dears!

Their flounces, ruffles, furbelows;
Their crinoline, balloon-like spread;
Their laces, slippers, silken hose—
Of them how raptly we have read;
Yet far above them all Romance
Adorns them by its mystic aids,
And makes us wish we had the chance
To woo and win those vanished maids.

Now Marys, Bessies, Janes and Mays
Are quite complacent to reveal
Such charms as in those far-off days
Shy dames thought proper to conceal;
And yet, despite these modern aids,
Despite enchantments then unknown,
We fancy that the foretime maids
Had grace superior to our own.

But, years to come, bards will recall
Our Lucys, Roses, Bettys, Mames,
And rhapsodize about their thrall
As we now vaunt the distant dames.
An arrant rogue, Romance deceives,
A glamour o'er the past he throws;
For never were there sweeter Eves
Than just this minute each man knows.

HOWARD MARKLE HOKE

A neighbor's house burned down the other night and the only thing not destroyed by the flames was the stuff he had in his coal bin, for which he had paid $25 a ton.

EARLY SLANG

History teacher: And what did Hero says to Leander after he swam the Hellespont?
The kid: "You're all wet!"

GRANDMA FRIETCHIE

"Bob, if you please,
This old gray head
For I must be
In style," she said.

TOO HARMLESS

Mother: What's the trouble, dear?
Dorothy: We're playing circus, an' I want to be the tiger, an' Bobbie won't let me 'cause I lost one of my front teeth yesterday!

Prince Edward Island Happy and Prosperous

OTTAWA, Ont., July 26. (Canadian Press).—With large crops, a good tourist traffic and glorious weather, everyone is happy in Prince Edward Island, according to Senator MacArthur, who is now in Ottawa. The yield of potatoes is excellent. The Canadian National is to build a $300,000 hotel at Charlottetown, which will be a great stimulus to tourists, he said.

A Thought

PERFECTION

Nothing makes the soul so pure, so religious, as the endeavor to create something perfect; for God is perfection, and whoever strives for it strives for something that is Godlike.
—Michael Angelo.

TWO DIE IN CAVE-IN.

REGINA, Sask., July 26.—(Canadian Press).—While digging a well near Piapot, Sask., two men were killed by a cave in, according to advices here. The victims were Joseph and James McEachern, of Regina.

SOLVING THE PROBLEM

BEDTIME STRIP — By Arthur Chaponille and Edward McCandlish

"Something should be done to relieve women of household drudgery," says housekeeping Honora; "often we barely get to the movies before the main feature goes on." By Gettler.

FINANCIAL and MINING REVIEWS

TO-DAY'S QUOTATIONS

Closing Figures on Principal Active Stocks

Grain — New York — Mine — Canadian

MINING STOCKS

Over F. G. OKE & COMPANY Wire

(2.30 p.m. Quotations)

	High	Low	Last
	High	Low	Last
Abana	180	160	175
Aconda	8B	..	..
Ajax Oil	238	225	227
Associated Oil	445	405	415
Amity	21B	..	..
Amulet	210	179	206
Area	18	16	18
Arno	34	33	33½
Baltic Oil	210	..	..
Base Metals	445	..	..
Bathurst	14	13	14
Baldwin	2¾B	..	..
Barry Hollinger	26B	..	..
Bedford	48	..	..
Bidgood	30	28	28
Buckingham	4B	..	..
Capital Silver	3B	..	..
Castle Trethewey	3B	..	..
Cent. Manitoba	45	45	47
Clericy	..	..	..
Dome	1015	1005	1010
Dalhousie Oil	390	380	380
Falconbridge	1325	1300	1325
Grandview	42B	..	..
Goldale	9½	..	..
Goodfish	6½B	..	..
Granada	28	27	28
Graham Bosquet	6½	5	5
Home Oil	2350	2300	2300
Hudson Bay	1675	..	..
Howey	106	103	106
Hollinger	600	575	600
Inter. Nickel	4835	4775	4775
Jackson Manian	7	6½	6½
Keeley	46	..	..
Kirkland Lake	86	83	83
Kootenay Flor.	17	15½	16
Lake Shore	2625	..	..
Laval Quebec	3½B	..	..
Manitoba Basin	28	27	27
Mayland Oil	960	..	..
McDougall	45B	..	..
McIntyre	1525B	..	..
Mandy	70	68	70
Malartic	26	24½	26
Mining Corp.	410	395	400
Mining Corp.	410	395	400
Big Missouri	145	142	142
Newbec	44	43	44
North. Can. Min.	42B	..	..
Night Hawk	4B	..	..
Nipissing	275	270	275
Noranda	5800	5750	5775
Osisko	55	..	..
Pend Oreille	585	575	585
Premier	168	165	165
Southwestern Pet.	575	555	575
St. Anthony	18	..	..
San Antonio	13½	13	13½
Sherritt Gordon	760	740	745
Siscoe Gold	65	64	64
Sudbury Basin	860	850	860
Sylvanite	120	..	..
Stadacona	7½	..	..
Teck Hughes	830	820	825
Towagmac	180	175	175
Thompson Cad.	20½	..	..
Treadwell	950A	..	..
Ventures	825	805	825
Vipond	86	85	85
W. Hargreaves	175	170	171
Wainwell Oil	32½	31	31
Waite Mont.	590	575	590

TORONTO STOCKS

Supplied by BIGGAR, TURNER & CRAWFORD Peterborough

(2.30 p.m. Quotations)

	High	Low	Last
Abitibi	41¾	—	—
Bell Telephone	170¾	—	—
Brazilian	61¾	61	61
Brit. American Oil	50	49½	49½
Building Products	33-4	—	—
Burt, F. N.	62B	—	—
Canada Cement	26½	—	—
Canada Dry	92¾	89¼	91½
Canada Malting	26¼	—	—
Can. Canners	26½	—	—
Can. Ind. Alcohol	23	23¼	22¼
Can. Pacific Ry.	231	230	231
Carlings	14¾	14¼	14½
City Dairy	67½	—	—
Dist.—Seagrams	16½	—	—
Hiram Walker	18¾	18½	18¾
Int. Nichel	48½	47¼	48
Int. Petroleum	25¼	24¾	25½
Int. Utilities 'B'	19-20	—	—
Imperial Oil	29¾	29½	29¾
Loblaws	21¾	21	21¾
Massey-Harris	50½	49¾	50¼
McColl-Frontenac	40½	39¾	39¾
North. Bakeries	33	—	—
Page-Hersey	135	—	—
Shredded Wheat	95B	—	—
Steel of Canada	56	—	—
Ford 'A'	47½	47	47½
Cockshutt Plow	34	32	32¼
Dom. Bridge	109	108½	108½
Can. Gypsum	119¾	118	119

NEW YORK MARKETS

Over STOBIE-FORLONG & CO. Wire

(2.30 p.m. Quotations)

	High	LoLw	Last
American Can	163¼	159¾	160½
Amer. Smelters	112⅝	121¼	122⅝
Balt. and Ohio	135¼	..	..
Anaconda Copper	114	112⅝	113¼
N. Y. C.	240	237	237
C. P. R.	230⅝	230⅝	230⅝
Fleischmann Yeast	93¼	93¼	93¼
General Electric	374	365½	375
Consol. Gas	146⅝	145	146⅝
General Motors	89⅞	89½	89⅝
Hupmobile	40⅝	40⅝	40⅝
Hudson Motors	86⅝	86⅜	86⅜
Inter. Comb.	73½	72⅛	72⅛
Kennecott Copper	86¼	84⅝	85⅛
Mont. Ward	125½	122¼	122¼
Inter. Nickel	47⅜	..	..
Nash Motors	85	85	85
Overland	25¼	24⅞	24⅞
Pan-American B.	60⅜	59⅞	60
Radio (New)	85⅝	90¼	85⅝
Studebaker	76¼	76¼	76¼
Timken Roller B.	101½	101½	101½
U. S. Steel	207½	205⅝	206¼
Col. Graph.	68¼	66⅝	66⅝
Bendix	100	97⅞	97⅞
Simmons	113	113	113
Kansas City	104	103½	103½
Radio Keith	38⅝	37	37
Penn.	95¾	94¾	95

WINNIPEG WHEAT.

	High	Low	Close
Dec.	166½	163	163¼
July	180½	175¾	176
Oct.	171	167½	167½

CHICAGO WHEAT.

	High	Low	Close
Dec.	157¼	153	153¼
July	146	152½	142½
Sept.	150½	145¾	145¾

CHICAGO RYE.

	High	Low	Close
Dec.	119	116¾	116¾

CHICAGO CORN.

	High	Low	Close
Dec.	100⅞	98¼	98⅝
July	104½	101⅞	102

CHICAGO OATS

	High	Low	Close
July	49	48¼	48¼

LIVERPOOL.

Due—1⅝ to 2¼ higher.

Opening—July 2½ higher. Oct. 2, higher. Dec. and March, 3 higher.

Close—3⅞ to 4⅛ up.

ISSUES RECORD SOME PROGRESS

Amulet and Ajax Oil Monopolize Practically All Trading.

NORANDA IGNORED.

TORONTO, Ont., July 26 (C.P.).—Despite a general lack of interest prices recorded steady progress on the Standard Mining Exchange to-day. With Amulet and Ajax Oil monopolizing practically all the trading there were numerous stocks with only enough sales to register. Even such stocks as Noranda were almost ignored, receded by rumors of successful drilling operations, Amulet appeared at 1.87 and rapidly mounted to a high of 1.97; the noon price of 1.95 recording a net appreciation of nine points. Ajax Oil followed closely on the heels of the leader and at noon showed a ten-point gain at 2.35. Towagmac strengthened 20 to 1.75, Mining Corporation 15 to 4.10, Malartic 3½ to 26, and Hollinger 30 to 6.00.

Oils were unusually quiet and generally maintained their previous levels.

Few Issues Show Activity On Exchange

TORONTO, Ont., July 26 (Canadian Press). — Trading on the Toronto Stock Exchange this morning developed no particular trend and activity was confined to a few issues.

Canada Gypsum maintained its consistent advance, adding 1¾ to 119¾, but the leading utilities did not register general gains. Brazilian declined ¾ to 61 and Power Corporation added ⅞ to 118. Loblaw A and B both gained almost a full point to 21¾ under heavy buying that probably has some relation to the rumors of a merger. Massey-Harris under pressure dropped 1½ to 49¾, and Cockshutt Plow accompanied it with a drop of ½ to 33.

Lake Superior Corporation strengthened another point to 24, but Standard Steel receded one to 100, and Steel of Canada marked time at 56. International Nickel yielded fractionally to 47¾, as did Ford to 47¼. Trading in the beverages again stressed selling in Walker's which dropped another fraction to 18½. The pavings were quiet and the oils were no exception to the general lack of strength.

In the banks, Commerce dropped two dollars to 296 on sales of 34 and Nova Scotia the same amount to 396 on sales of 19. Imperial gained one to 261 on sales of 8, and Royal to to 373 on sales of 3.

CHICAGO GRAIN MAKES RECORD

Unfavorable Weather in West and Jump at Liverpool Stiffen Prices.

WHEAT 1⅛ TO 4½ UP.

CHICAGO, Ills., July 26.—(C.P.)—All grain trade made a steep upward jump in price to-day, wheat, corn and oats all overcoming the season's high price record. Persistent, unfavorable weather together with sharply advancing wheat quotations at Liverpool, were notably stimulating. Buying orders coming with a rush. Opening 1½c. to 4½c, up, wheat afterward held near to the initial figures. Corn started ½c to 1c higher and continued to advance. Provisions were firm.

Stocks Are Irregular But Trend Is Upward

NEW YORK, N.Y., July 26.—(Canadian Press).—Stocks prices continued to move irregularly higher to-day with the excellent character of the current railroad, industrial and public utility statements apparently offsetting the growing stringency in credit conditions. Trading was largely professional, small speculators generally showing little inclination to add to their commitments with the prospect of another "money squeeze" around the end of the month.

Call money renewed at 9 per cent. as against 8 yesterday and 7 the day before. There was only a moderate supply of funds available because of the heavy withdrawals of interior and foreign banks within the last ten days. Time money continued at 6 percent.

OIL GOSSIP.

A. P. Consolidated.

A. P. Consolidated making good time in No. 1 well, now at 1,660 feet. No. 2 spudded in Saturday, soon to cement off surface water.

Sunlight.

Sunlight Oils is proving the value of heavy duty rotary rigs for fast drilling. Now at 2,125 feet.

Foothills.

Foothills No. 2 making new hole in the lime at 4,602 feet, about 245 feet in the lime. Small increases in gas flow noted from time to time. This well is near Okalta No. 1, a 400-barrel producer.

Richfield.

Richfield in Waite Valley now nearly 1,200 feet, and drilling in the lower Bentons. Hoping to reach the Dakotas any time.

Invaders' Petroleum.

Well down about 80 feet in north of Turner Valley. Company has 320 acres in one block adjoining Foothills property. This block is the largest independent acreage in one piece in Turner Valley.

Abana.

H. E. Clement, Abana's new manager, told directors on Tuesday ore developed, or practically so, totalled 155,000 tons, indicated ore 223,000 tons, or 378,000 tons, of which 208,000 tons is west and 170,000 tons east of dyke. He expressed opinion that there was sufficient evidence to warrant the statement that large possibilities of the mine lie below the 300 foot level. He proposes to sink shaft deeper and open new level at 550 feet.

DIAMOND DRILLING ON OSISKO TO BE CARRIED OUT ON BIG SCALE

Noranda and Lindsley Interests Take Genéva on Development.

WEEKLY MINING NEWS

TORONTO, July 25.—Amulet officials appear to have been making some recent headway in negotiations for a spur line from the C.N.R. At the time of writing, only one vital point appears to be standing in the way. This, of course, will be overcome, but the object in view is to arrive at as equitable an arrangement as possible.

Designed to handle about 300 tons of ore daily, the new plant will start at a lower rate. As the equipment can be tuned up and the process of recovery thoroughly tried out, the plant will be brought up to designed capacity. Officials are not unmindful of the fact that the production of zinc is new to miner in this part of the country, and they are taking particular care to employ men who have had successful experience elsewhere.

Outlook Excellent

In regard to the ore, the outlook is excellent for a very substantial margin of net profit. Success has not attended work during the past year in the search for additional ore. However, more complete data has been obtained on the ore formerly indicated. This, officially, shows the contact deposit to have less tonnage, but with the ore being of higher grade than believed a year ago. This is a highly favorable situation in that the value of ore reserve remains about the same, while the higher grade nature of the ore will open the way to realization of larger profit than formerly expected.

Those familiar with the geological structure and general conditions on Amulet are not discouraged by failure to find additional ore. Instead, the hope of officials is still running high that in due time the drilling or underground work will open the way to additional ore-bodies.

* * *

By the middle of August the crosscut at the 450-foot level of the Greene-Stabell mines is expected to reach the main vin at a point east of the fault. Meantime, the vein having been encountered two months ago at a point east of the fault at the 600-foot level is being explored. Geological structure appears more favorable than ever while mineralization in this easterly area is reported to be encouraging.

* * *

Railway Expected

Property owners in the Kamiskotia area have been encouraged by local reports that the Ontario government will make an early announcement in regard to construction of a railway from Timmins to Kamiskotia.

Premier G. Howard Ferguson is known to be anxious to encourage development of the field. There is admittedly considerable financial risk involved in such an extension of the T. and N.O. railway, but if all ways and means may be employed of minimizing the risk, the desire of the premier to co-operate toward development is expected to result in the line being built. Those close to the situation are expecting an announcement almost immediately.

* * *

The Northern Light Mining company is reported to have made a gold strike in a schist vein about 75 feet wide and visible for upwards of half a mile, on its property east of the old Empress mine, about five miles north of Jackfish station. The original staker of the claim, William Longworth, who is responsible for the above statement, further reports that M. J. Attellas, president of the company, is now on the property and samples of the ore are being taken for assay purposes. Mr. Attellas will shortly return to Toronto and it is his intention to urge the directors to proceed immediately with an extensive development campaign.

* * *

Additional information regarding the new ore body on the Amulet property at Rouyn leaves the impression that the satisfaction expressed in earlier reports are justified. While statements in this connection still lack official confirmation, they are having a good effect on the stock trading public. The latest report is to the effect that drilling is proceeding on the property east of No. 1 area. It is understood that the discovery on the 250-foot level shows two feet of massive zinc, with walls sharp cut; 15 feet of 15 per cent. copper and 5 feet of 5 per cent. copper. No. 1 hole has been sunk 250 feet, 50 feet east of this No. 2 hole will be drilled, and 50 feet to the south another drill is working. It is expected that by Thursday or Friday the two latter holes should strike the new ore body.

* * *

New Records Being Made

Drilling operations in the Alberta oil fields are beginning to make new records. Admiral No. 1 well, offsetting Wainwell No. 1, in the Wainwright field, which was spudded in July 15, is now reported to be down 700 feet and a 12½-inch casing has been cemented at that depth. No difficulty has been met with and as this field is shallow as compared with the Turner Valley, the producing horizon is expected to be approached at a depth of 2,500 feet or possibly less. At the present rate of progress definite results as to the possibilities of this well should be known within a month. Admiral No. 2 well will be drilled in the New Black Diamond structure, parelleling Turner valley to the west.

Officias of the Sudbury Offsets report that in connection with present drilling operations on the property the drill core taken from No. 7 hole, where the ore body was cut, averaged 3.73 per cent. combined copper and nickel and nickel return of 3.59 per cent. The values in copper are said to be the richest at the greatest depths, running as high as 7.44 per cent. The company intends to proceed with drilling to a depth of 400 to 600 feet. Two drills will be used in the program. The Sudbury Offsets claims extend several miles. Cecil T. Young is president of the company, the development work of which is financed more than a year ahead. The stock is not listed at the present time, but it is understood that this step is being considered.

* * *

Rumors that Osisko Mines, situated to the east of Noranda, will begin a very thorough drilling campaign are again heard in the north. The encountering of Noranda ore to the east of the dyke near Osisko, and the favorable geological conditions proven by deep drilling on Osisko several years ago, has resulted in this property being closely watched by the mining fraternity.

MINING BRIEFS

A Special Service to The Examiner

NEWBEC

Situation at Newbec may change at any time, says our Rouyn field man. He says considerable more diahedore is being encountered at the 250 ft. level.

AMULET

Amulet staff is quite confident ore will be encountered in new diamond drill hole to south of hole which recently cut high grade copper. Both machines are running twenty-four hours and approximately sixty feet a day are being obtained

BIDGOOD

Rights to shareholders of Bidgood to take up one new share at 40 cents for each five held expire 5 p.m. today, July 24. Stock eased off Tuesday from 30 to 28 cents. Shareholders' response quite light but underwriting entered into will assure substantial amount of working capital.

WRIGHT—HARGREAVES

Mill tonnage now stands at 400 tons per day. It is anticipated on increase will be made when the bottom two levels are opened up for stoping.

TECK—HUGHES

New shaft now down 1200 feet, making good progress.

KIRKLAND LAKE GOLD

Immediate plans are being made to continue the winze to 4,000 feet. Understand the 3,600 looks the best as far as structure and ore-finding possibilities go, so far. Officials are hopeful of getting Teck's rice ore at greater depths.

LAKE SHORE

An interesting and rather amusing condition exists here—a mine without any rock, so to speak. It is custom with the Lake Shore to haul hundreds of tons of rock per month from one of the less fortunate neighbors' dumps to use in their filling for building and road-making purposes.

CAMBRO

Bidgood has undertaken diamond drilling on Cambro property from 800 ft. horizon. Holes are being driven south to pick up westerly extension of Bidgood vein.

OSISKO

Tip has been going around some time that Lindsleys would resume search for extension of Noranda ore on Osisko. This was Lindsley's first operation in Quebec. Report is that drive will be made from bottom of Noranda's old shaft east under the lake. Couple of years ago considerable diamond drilling, including several deep holes, done on Osisko.

QUEER FISH TALE

EVANSVILLE, Ind., July 26.— The Ohio river recently yielded to two local anglers a fish that has never been seen around here before and which observers have failed to classify. It was about 20 inches long, with two feet and gills on the outside. Its gills are moss-like affairs, worn like chin whiskers. It uses its feet to swim.

Recommends Buying Canadian Stocks Now

The senior partner of one of the leading Toronto Stock Exchange houses said yesterday:

"This is the first time in many months that I feel there is a definite change in the market for the better. I have been watching it very closely and although it will not be necessary to scramble for stocks, at the same time I would strongly recommend buying at present prices. The market is at or near the bottom and the move upwards may come without warning and leave a lot of our clients out."

MINING BRIEFS.

Advices from Montreal state that a road is being constructed into Granada Mines by the Quebec Government, following the recent discoveries on this property. The road will cross Stadacona, Astoria Bouyn and Rubec Mines.

Treadwell Yukon has acquired several properties to its holdings in Mernecke, Yukon. Amongst them are the Silver King and Webfoot claims where rich shoots of high grade ore have been found.

Wm. H. Winchell, Jr. directing engineer of Acadia Metals Limited will leave for the Acadia Mines in Nova Scotia this week to superintend the erection of the second unit to its present mill. Sinking of No. 2 shaft will start early in August. Acadia is reported to have over two years supply of ore above ground ready for milling, with an estimated net value of ore above ground to be better than $1,000,000. Acadia is one of the few mining companies of Canada that has developed their property with private capital before any public offering was made. Lorsch and Company are now making a prelisting offer of 100,00 shares at 50c per share.

Vipond, it is said, are getting some good ore on the 1000 foot level. While the development is not greatly advanced, it would appear that this level will compare favorably with the upper levels. Good results are being obtained on the 400-foot level, the belief that Hollinger may find a new mine towards the south and east adds to the possibilities of Vipond.

Rumors says that a bad accident on Sentinel destroyed the plant. Rerection is taking place immediately and the expectations are that drilling will start early next week. Last week they had two showings of oil and some gas.

Telluride expects that the 50 ton concentrator will start operating within the next ten days when the power will be available.

The latest high grade strike reported on Big Missouri is confirmed in an interview with officials at Tacoma on their return from a conference with Archibald and Warren. All diamond drill holes have cut ore and proven continuance of high grade zones at depth of three hundred feet below the tunnel level. Both Consolidated and Big Missouri officials are enthusiastic over the results and will visit the property early in August at which time location of the main operating tunnel and pilot mill will be determined. The new tunnel will be four hundred feet lower than the present level. Enormous development program will be outlined at that time.

On the third, fifth and seventh levels of Wright Hargreaves several sections of ore, previously indicated by diamond drilling, have been opened up with lengths about 100 feet and grade about $15.00. Production is averaging about 400 tons per day of $12.50 ore.

Barry Hollinger is still in high grade ore on the five hundred foot level according to reports.

Dixon Mines will take in a second diamond drill to work on the Waverly group on Beaver Lake. The group consists of eight claims on the northwest shore of Beaver Lake. It is three miles from the well known Prince Albert shaft. One diamond drill has been working the area for some time and the results have been so gratifying that a second drill is being brought in to cover a very likely find in an unexplored portion of the group. Good samples that assay high in copper, gold, galena, and zinc, have been taken from the property. The Dixon Mines have also taken over ten other claims, the Prince group at Beaver Lake, and they are planning a diamond drilling program for that area also. This group is just east of the Waverly group but not adjoining.

Trout Creek will diamond drill the extension of the break from the Canadian Kirkland. They plan to cut the station in the shaft at a depth of about eighty feet and cross-cut to the vein.

Lake Shore has ordered a new 1100 h.p. hoist from the Nordberg Manufacturing Company. The hoist drums will be so arranged that the hoist can be used to a depth of 5000 feet if desired. It is said that diamond drills have been sunk well below the 2000 foot level and found indications of a huge orebody of high grade material. The purchase of the new drums would indicate that the company contemplate working at a greater depth to tap the orebody in question.

Bidgood has undertaken diamond drilling on the Cambro property from the eight hundred ft. horizon. Holes are being driven south to pick up the westerly extension of the Bidgood vein.

One of the clauses of the option made by English, American and French capitalists on the 1,000,000 shares of treasury stock of the Obalski-Chibougamau Mining Company is that as soon as the syndicate take up their first 100,000 shares, the Obalski-Chibougamau shall stop selling stock. This will mean that in future the public will bid in the open market for any shares they wish to buy. According to a progress report two gangs of men are working on the property. The largest gang is at work on Cache Bay, and about a dozen men are stripping on Portage Island where 13 highly mineralised veins were discovered last year. On the Cache Bay claims last year more than 7,000 feet of commercial ore were stripped, trenched and test pitted.

Canadian Kirkland is reported to drifting on the 100-foot level and to have cut $28 ore. Free gold is being found about 600 feet east of the new shaft on the same break.

Brazilian Shares Taken in Hand—Earning-power Behind Shares

Brazilian Traction shares, which received little attention yesterday, when other leading Power stocks were being moved substantially higher, was taken in hand to-day and advanced in the early trading to 61¾. Brazilian in recent weeks has been adversely influenced marketwise by bearish articles on affairs in Brazil. According to Brazilian Traction officials who are acquainted intimately with conditions in Brazil, economic difficulties of that country are largely a matter of history and a period of aggressive industrial development looms ahead. Meanwhile, Brazilian Traction has been able to show consistent increase in earnings, after conversion into dollars, that compare favorable with Canadian or United States utilities.

In the first six months of the current year Brazilian Traction showed an increase in net earnings of $1,864,446. If the rate of increase is maintained during the second half, and there is no apparent reason why it should not, nearly $4,000,000 will be added to net. If $3,000,000 of this $4,000,000 increase were carried through to net profits, there would be available for the common stock over $17,000,000 equal to more than $3 per share on the 5,463,278 shares outstanding.

Teck-Hughes President Optimistic

If Teck-Hughes continues to open up satisfactorily at the six new levels below 2350 and 3,000 feet, mill capacity will be increased, according to a statement made by President G. L. Denison. The 80-foot width of ore at the 25th level was a remarkable development, Mr. Denison told the Northern Miner. It was wider than anything in mine so far and he felt sure that it embraced some great sections of ore. The management should have a line of what the new levels will do before long. The policy of the company was to recover physical assets on as big a scale as was reasonable, and distribute profits to shareholders to the maximum. There is no need, he said, to accumulate big surpluses, as work was paid for fully as it was carried along.

Lake Shore Led All Canadian Mines in June

With a production of over $700,000 in June, Lake Shore supplanted Hollingr for the first time as Canada's leading gold producer. This was the result of bringing into production of an additional tube mill. June was clean-up month at the wind-up of the company's fiscal year, and this accounts in part for the high showing. June output was at the rate of about $8,500,000 per annum.

The Kimberly-Clark Corporation reports surplus for the six months ended June 30 of $1,366,359 after charges, taxes and preferred dividends, equivalent to $2.73 a share on 499,800 no-par shares of common stock. This company operates a large paper mill at Spruce Falls, Ontario.

Amulet Plant Nearly Ready For Production

Amulet officials appear to have been making some recent headway in negotiations for a spur line from the C.N.R. At the time of writing only one vital point appears to be standing in the way. This, of course, will be overcome, but the object in view is to arrive at as equitable an arrangement as possible.

In regard to capacity of the plant and the indicated production, there are various unofficial estimates.

Designed to handle about 300 tons of ore daily, the new plant will start at a lower rate. As the equipment can be tuned up and the process of recovery thoroughly tried out, the plant will be brought up to designed capacity. Officials are not unmindful of the fact that the production of zinc is new to miners in this part of the country, and they are taking particular care to employ men who have had successful experience elsewhere.

In regard to the ore, the outlook is excellent for a very substantial margin of net profit. Success has not attended work during the past year in the search for additional ore. However, more complete data has been obtained on the ore formerly indicated. This, officially, shows the contact deposit to have less tonnage tut with the ore being of higher grade than believed a year ago. This is a higly favorable situation in that the value of the ore reserve remains about the same, while the higher grade nature of the ore will open the way to realization of larger profit than formerly expected.

COLUMBIA OIL BILL IS PASSED

New Oil Bill Will Have No Effect On International Petroleum.

CONSERVE OIL.

The new Oil Bill that has been prepared by the government of the Republic of Colombia, about which much has been heard, has passed the first reading in the Colombian Parliament. Canadians have been interested, because of the bearing it might have on the affairs of the International Petroleum Co., which through its subsidiary, the Tropical Oil Company, is the leading producer of the country.

An official of the International Petroleum Company to-day informed the Financial News Bureau that the new bill had no bearing on this company, as the new regulations did not apply to the company.

The idea of the bill is to complete nationalization of Colombia's oil resources, while at the same time giving full recognition to private interests. The objective behind nationalization is to conserve the country's oil resources.

The proposed new law declared the oil fields in the Department of Santander del Norte, on the Colombo-Veneuruelan frontier east of the Orietnal range of the Andes, and also the Arauca, Vichada and Meta regions, belong to the national reserves and that their exploitation shall be subject to parliamentary authorization. No reference is made to the Uraba deposits.

Petroleum deposits found in the territorial seas, navigable rivers and in public lands on which no grants were made before 1873 belong to the nation, under the terms of the new bill.

Private rights will be respected, foreign concessionaires must educate Colombian personnel to work in the oilfields and employ Colombian help on an equal footing with foreign help. Arbitration will be employed to settle any disputes.

No oil grant may exceed 50,000 hectares and no one may exploit more than 100,000 hectares. Transfer of grants will be forbidden when this figure is exceeded.

The national will reserve to itself within each field an area equal to the one granted; that is, half of each zone must remain in the national reserves. Contracts with operating companies will be for 30 years, and may be extended an additional 10 years.

Royalties on oil produced in public land grants will be paid by concessionaires on the basis of 50 cents per barrel of crude, gradually increasing to $2 up to the sixth year, and finally reaching a stabilized charge of from 6 to 12½ per cent, carying with the distance of the field from the sea. Gasoline will pay a tax of one-thirteenth of gross production.

Oil produced in private lands will pay taxes varying between four and eight per cent.

START THRESHING

LETHBRIDGE, Alta., July 26 (C.P.).—First threshing reports for 1929 come from Taber, Alta, where barley on the farm of Joseph Makinson, cut last week, was delivered at the elevator Wednesday. The yield is about thirty bushels to the acre.

"At home after November first—"

EACH year thousands upon thousands of those neat, white envelopes find their way through the mails. You know what they are before you open them . . . an inner envelope, and a trim card—"Mr. and Mrs. So-and-so announce the marriage of their daughter"—and another card—"At home after November 1st, at 101 Moonlight Ave."

Every one means a new home initiated, a new family begun . . . a new set of problems faced by "two-who-are-one."

They've many a question to settle, and many a thing to buy. Furniture, kitchenware, linen and china—silverware, cereals, meat and potatoes. . . . Familiar names will pass their lips as they buy—easily, naturally. Advertised products, quality merchandise . . . reliable . . . dependable. They've known them all their lives. But now they'll begin to read the advertisements in earnest—comparing values, budgeting expenses, choosing this, rejecting that, reserving the other till hubby gets his raise. They'll manage, all right—with the advertisements to help them.

Make it a habit to read the advertisements regularly. The days of helter-skelter selection and blindfolded buying are over. For the sake of time, economy and convenience, have your mind made up when you start out to buy.

Regular reading of the advertisements is one of the essentials of good housekeeping.

MIXING BAN ON GRAIN WILL SEND U. S. GRAIN THROUGH OUR PORTS

Justice Brown Claims Department Shouldn't Lower Standards Because Others Do.

BUYERS NOT KICKING.

MONTREAL, July 26.—(C.P.)—"If you stop all grain mixing in Montreal it will mean that United States grain will pass out through U. S. ports," C. B. Esdaile, a grain shipper of 41 years' experience, told the Saskatchewan Grain Commission at its session here yesterday. Mr. Esdaile said he was chairman of the Grain Survey Board. Standards for local grain, he said, were made in Toronto. Mr. Esdaile said that shipments of any particular grade of U. S. grain from Montreal were about equal in quality to the same type sent out of New York.

Canadian grain was sometimes used to tone up U. S. grain. Samples were mixed in his office and, after an examination, if satisfactory, the Harbor Commissioners were ordered to ship grain according to the mixed sample. Canadian grain was only used for mixing when the United States crop was poor. After samples were made they were sent abroad to the European buyers. As long as the buyers secured the right grade they were not usually concerned with its origin.

Not Lower Standards.

Chief Justice Brown of the Commission said that there was no reason why the inspection department should lower any of its standards or adopt practices used elsewhere.

Mr. Esdaile suggested that the lack of complaints seemed to justify the action adopted.

United States grain passing through Montreal was found to contain more dirt than Canadian grain and mixing of the two reduced the amount of foreign matter in the opinion of Stanley Robb, Deputy Inspector in the Port of Montreal. He was examined by H. F. Thompson, K. C., Commission counsel, on grain merchandizing and marketing conditions in Canada. Mr. Robb explained that the mixing process was adopted as a means of cutting down the percentage of dirt in the imported grain.

Dirt Over 2 per cent

The amount of foreign matter or "dockage" allowed by U. S. certificates was 1.99 per cent. but anything above two per cent was considered dirt. It was one of his duties to examine grain for excess dockage and if it was found that grain loaded into an ocean going steamer contained 2 1-2 per cent dockage the amount of excess would be noted on the certificate. The highest amount of dockage ever found in United States wheat was three per cent and ten cases of excess dockage were found in Montreal last month.

H. C. Beatty, Secretary of the Grain Survey Board, was called. He said we soon heard appeals from decisions made by inspectors. In the last seven years the inspector had always been upheld.

HUNDREDS AID SEARCH AFTER MISSING YOUTH

Canoe Found Overturned In Echoe Lake Saturday Night

REGINA, Sask., July 26.—(By The Canadian Press).—Mystery still surrounds the disappearance of Henry Lockyer, 19-year-old son of Mrs. W. Whitfield, this city, missing from Ri-Say-Tah Point since last Saturday night.

Hundreds of people from the resort at the west end of Echo Lake in the Qu-Appelle Valley and from Fort Qu-Appelle are searching for the youth, who, it is feared, met his death by drowning while canoeing that night. A canoe to which he had access was found floating upside down near the centre of the lake.

WARSAW HEARS EVANGELISTS

Three Men From McMaster College Conduct Series of Services.

SPOKE TO CHRISTIANS

WARSAW, July 26. — (Examiner Correspondence). — The evangelistic services conducted by three young men from McMaster College, Messrs. Gregory, Brown and Young, began on Monday evening.

The scriptural lesson was part of the fifteenth chapter of John in which Christ tells His disciples so much of love, and part of Luke 22, which describes Peter's denial. After a short service of song and prayer, they explained that their primary object is to bring an evangelistic message to those who are without Christ.

On their first evening, these young men spoke principally to those who are professing Christ. Christian people often follow afar off and do harm. He asked such before him to re-dedicate themselves, put themselves wholly in Christ's hands.

Peter had been one of the inner circle, but he was not stable; he was impetuous. "Again and again we are admonished to be steadfast. A Christian cannot get away from the cross. We can deny our Lord in our daily lives as well as in our words, and that is the denial that counts most."

RIO DE JANEIRO, July 26.—The second largest diamond ever found in the Jaca district of the state of Minas Geraes. A native prospector found it, sold it to another for $10,000, and it finally reached an American jeweller for $40,000. It is estimated to be worth $500,000, and weighs 111 carats.

SOCIAL PRIZES ARE GIVEN OUT

Names of Winners Are Announced in Holy Name Society.

SEVEN DONATIONS

LAKEFIELD, July 23.— (Examiner Correspondence). — The drawing for the special prizes donated for St. Paul's social took place on Monday night in the rooms of the Holy Name Society over Leonard's store. The drawing was done by a group of little girls, who took it in turn.

Five dollars in gold, donated by Mrs. Lawless, won by Helen Castle, 492 Cambridge street, Peterborough.

Set of luncheon dishes, donated by Mrs. Lawless, won by Mrs. McIlvena, of Young's Point.

One hundred pounds sugar, donated by Mr. Roberts, won by ticket 664.

One hundred pounds flour, donated by Miss Kennedy, won by Joseph McCarthy, 219 Carlisle avenue, Peterborough.

Electric iron, donated by Mrs. George Charlton, won by Fred Nolan, of Lakefield.

Buffet set, hand embroidered, won by James Nolan, Lakefield.

Hidden treasure, won by Francis Towns, of Douro, ticket 133.

JUDGE ORDERS CASE RETRIED

Foreman of Jury Seen Talking To Witnesses Night Before Trial.

MANSLAUGHTER CHARGE.

LONDON, July 26. — (Canadian Press).—The manslaughter trial of Richard Joshua Reynolds, wealthy 23-year-old American came to an abrupt and sensational end to-day. The judge discharged the jury and adjourned the case for re-trial when it was reported to him the jury foreman had been seen in conversation last night with two witnesses for the defense.

Justice Humphreys, the trial judge, said that under the circumstances the trial could not proceed. It was shown him one of the defense witnesses seen talking to the foreman was a friend of that person.

In stopping the Reynolds trial, Justice Humphreys exonerated the defendant from any blame in connection with the incident causing the mistrial.

Justice Humphreys on taking his seat at the opening of to-day's session addressed the jury, saying that he had asked the members on the first day of the trial to be very careful not to speak to any person connected with the case or allow any such person to speak to them.

MEN OVERDUE FEARED LOST

Lugger With 400 Cases Beer Ten Days Late Probably Sank With 2 Men.

SEARCH ERIE WITH PLANES.

WINDSOR, Ont., July 26.—(Canadian Press).—Search has been started for the bodies of two American rum runners believed to have been drowned in Lake Erie between Erieau and the Ohio shore, it was learned to-day. They have been missing more than a week. They have not been seen since they left Erieau with a lugger of beer for a northwestern Ohio port.

Associates of the missing pair have been searching both Canadian and American shores of the lake, and airplanes have been used over the lake in a hunt for a drifting vessel. The boat carried 400 cases of beer and the cargo is ten days overdue at its destination.

JURY BLAMES IVAN SUTTON

(Continued from Page 1)

company on the way out. It did not interfere with the driving, as there was plenty of room, it being a big seven-passenger car."

Service Brake Poor.

Henry Davies of Peterborough, another employee of Dunsford, testified that the emergency brake was very good but the service brake was about 50 per cent. efficient. The lights were also good.

Harold Dunsford, owner of the car and the former employer of Sutton, said that as long as Ivan had been driving for him he had had no complaints about him. When asked if he had driven the car in question, he said that he had only on short trips and only in the city at nights. The brakes had been repaired on July 10 and the lights some time before that and both were good. Ivan Sutton, as far as Dunsford could remember, never had complained to him about the brakes on that or any other of his cars.

F. Wetherall, Provincial constable at Lindsay and high county constable for Victoria County, said that he was called at ten o'clock standard time to the accident, and when he arrived on the scene he saw the Hudson and Dodge cars in the south ditch and the wreckage of the buggy strewn on the road.

Measurements Are Taken.

The spot where the body lay on the road was marked by a pool of blood. There was a mark on the road for 11 ft. 3 in., made by the scraping of the buggy wheels, and about 96 ft. 5 in. from the spot where the body was. A piece of a broken blue bottle and hood hinges were picked up on the road.

It was 148 ft. 7 in. from the pool of blood to the Hudson car and the Dodge car was 82 ft. this side of the Hudson. The gearing of the buggy was still hooked on the left fender of the car, while the top and seat were lying north-west of the spot where the body was found.

The Hudson was considerably damaged about the front, and evidence went to show that the horse was thrown on the front of the car. The buggy appeared to be hit by the right of the Hudson car, on the left side. The Dodge car was struck on the left side, by the Hudson.

There were no indications of liquor in the car or on the driver, while Phelan appeared to have had some. "It smelt like moonshine," said the officer.

The constable further stated that he tried three men of the same size as those who travelled in the Hudson in the front seat of that car and it was found that there was some interference when the driver tried to shift gears, but the emergency brake would not be interfered with as it was on the left side.

There was a lamp on the left hand side of the buggy but it was out when he saw it. There was plenty of oil in it but no indication that it was burning.

Going 35 Miles An Hour.

Harry Phelan of Peterborough, one of the passengers in the car and a former taxi driver for Fontaine, testified that the lights were normal and that the car was going 35 miles an hour when it struck the buggy. As he saw the object approach he ducked and saw the speedometer as he crouched. He did not see any light on the vehicle and did not know there was any until informed by the police. Neil Harrington, the other passenger, gave about the same evidence.

Harry Burgess of Omemee, driver of the Dodge car, said that he was going down grade when he saw the light disappear and a flash of fire as if made by the steel tires of the buggy scraping over the gravel road swerve from north to south to north again, and they were struck about 35 seconds later.

Ray Morden of Lindsay, C. N. R. constable, testified that the Hudson had passed him after he left Fowler's Corners, and cut in front of his car to such an extent that he was forced to apply his brakes. The car gained a long distance on his car, indicating that it was travelling swiftly. The next he saw of the car was at the scene of the accident, where he arrived and found Sauce dead.

Light on Buggy Lit.

Wilbert Bryan of Ida gave evidence that the light on the buggy was lit, and Archibald Reid of Peterborough testified that he fixed the brakes and lights on Dunsford's car.

The inquest was conducted by Coroner P. A. Logan, Lindsay, and on the jury were: H. Lamb, R. Bradley, D. Deyell, J. Brooks, H. McGinnis, R. Foast, F. Evans, W. McGee and W. Irwin. These gentlemen retired at 5.45 and returned with their verdict at 6.30.

DEATH OF ASTA WAS ACCIDENTAL

(Continued from Page 1)

o'clock in the afternoon and visited at her home, having supper there. Previous to going to the dance at 10 o'clock, Peter had accompanied her mother, sister and herself down street to buy week end supplies.

Three Dances with Asta

"I had three dances with him. He was jolly and happy in his usual bright frame of mind. Alexander Millage came and asked me to dance. Pete said that he would go outside, I thought he was going to have a smoke.

"When I returned after that dance I missed him. I never saw him again."

Alexander Millage, the last person, yet known, to have seen Peter Asta alive next testified. He had seen him and Miss White at the dance and approached and asked the girl for a dance. She consented and stood conversing with Pete till the music started.

"Pete left us saying he was going out for a smoke" the witness stated.

"No there was no ill-feeling between Pete and me. There was nothing for him to get angry about me asking Miss White for a dance. He wasn't mad. He said he was just going out for a minute to smoke."

Percy Hill, diver, said that he located the body at the far end of the cement wharf between the second and third nigger-heads (snubbing posts for the steamers.' The feet were toward the shore.

"The body was in a restful position" he said. "The arms were at rest at his side, and not outstretched as though he had jumped in."

Close to Where Steamers Docked

The diver had searched the bottom for half an hour the evening previous and also on Sunday. The place that the body was found was close to the place where the steamers docked. There was nothing there to aid a person in getting out of the water.

Harry Thompson, provincial constable, corroborated Percy Hill's evidence as to the location of the body.

He explained that at night at this spot the reflection of buildings on the shore and the shadow of the trees from the island directly out in front would make it appear as though the cement pier was carried out further than it really is. The steps also go down at this spot, and would make it easy for a person to slip into the water he said. He suggested that Asta might have tripped on one of the snubbing posts and toppled in, the music of the dance orchestra helping to deaden the drowning man's shouts, if he made any outcry.

The man's watch had stopped at 20 minutes to 1 o'clock, Daylight Saving Time. He found $13.75 in the pockets, and also a package of cigarettes.

"There was no evidence of foul play. I followed up every clue, theory and story that was presented, but nothing came of any of them. I firmly believe there was no foul play and that Asta fell into the water in some accidental manner, now unknown," concluded the officer.

Planned Enjoyable Week-end

Frank Asta, brother of Peter, said that the deceased had left for Lakefield Saturday afternoon, promising to see him Monday morning. He appeared in his normal, optimistic spirits and if anything was worrying him, it was not indicated by his manner. He went away with plans of having an enjoyable week-end.

"Pete had no financial worries that I am aware of, and if he had had he would have told me" declared his brother Frank.

"He couldn't swim, and held a great fear of the water. For years he would not go into the water, and during our stay at Chemong Park several years ago I never knew of him going in" he testified in conclusion.

Percy Hills volunteered to enter the box again in an attempt to explain how the body had reached the position in the water where he found it. He said that on account of the severe electrical storm the steamer had docked stern first. The churning of the water by the propeller would cause the body to shift its position he said.

Dr. Smith explained, in answer to a question of one of the jurors, that seven days is the usual time for a body to arise to the surface and that Peter Asta's body had not nearly reached that stage.

This concluded the evidence and the jury retired to return twenty minutes later with their verdict of accidental drowning.

The audience at the inquest was very small; not more than six persons being present outside of relatives and close friends of the deceased.

The jury consisted of:—W. P. Kennedy, foreman, A. G. Lawless, Alan Clarke, John Crapp, Percy Spence, F. E. Neviron, W. W. Lennox, E. B. Miller, R. J. Hill, and G. C. Young.

FINAL PAYMENT BY GRAIN POOL IS DEFERRED UNTIL OCTOBER

(Continued from Page 1)

which they used themselves. In a general discussion of this season's shipping, Mr. Hand advised the members to make sure of their grade before their receipt tickets were filled out by the elevator men. If the producer and the elevator owner could not agree on the grade, a fair sample of the wheat should be sent to the Ontario Pool in Toronto and the grade would be determined by a Government grader.

One instance was reported of a Peterborough district elevator that declined to grade any of the grain received last year, and it was suggested that this elevator should have a competent grader during the period of the heaviest flow of grain. Mr. Hand explained that the second interim payment was being made because the remnant of last year's grain was being disposed of in a rising market.

Marketing Other Products.

J. S. P. Thompson of the Farm Products Department of the United Farmers' Co-operative Company, Limited, spoke briefly on the marketing of Ontario potatoes, turnips, hay and straw.

"Our difficulty," he said, "is not a lack of markets, but a lack of supplies. We could have had a contract last year to ship 500 cars of table turnips to the A. & P. stores in the United States, but the best I could do was to agree to ship 100 cars with the possibility of increasing that supply to 150 cars. We actually shipped 189 cars."

Mr. Thompson said that the turnips had been carefully graded, and a premium had been earned on most of them, some of the best shipments coming from Blackwater Junction.

Could Win Potato Market.

"Three years of consistent grading of potatoes would enable us to knock 75 per cent. of the New Brunswick potatoes out of the Toronto market. As a result of representations that have bten made the potatoes must be graded this year. New Brunswick has gained control of the markets in Ontario by their policy of grading and shipping one variety during the last thirty years. If they shipped Cobblers that car was all Cobblers; they do the same with Delawares or Green Mountains.

No Market Magic.

In co-operative marketing you must concentrate on standard varieties, grade them up to scratch, and dispose of them through a central selling agency. There is no magic about it. Excellence of the product and control of the supply will enable you through your own selling agency to corner a market like Toronto, and Toronto consumes twelve car-loads a day, year in and year out. There is no reason why we should have such an experience as that of last year, with Ontario potatoes in many cases used to feed hogs or left to rot in the field, and train-loads coming into the Province from the Maritime growers with an 18-cent differential in freight against them. To my mind that was a disgraceful state of affairs, but it will prove to be a blessing in disguise if we will take hold of the situation and handle it accordingly."

Antiquated Hay Standards.

Mr. Thompson dealt in a similar manner with the sale of hay. The old Government grades which were set forty years ago were still in effect in this country. Alfalfa is not even mentioned in the grading, although it is worth in its first cutting $3 more than timothy, and the second cutting is five or six dollars a ton higher in price than timothy.

"We paid from $20 to $22 a ton for good alfalfa delivered by the grower at his shipping point. This year it will not be so high by one or two dollars a ton, but there will always be a big demand for it in the United States, and the demand in Canada will steadily increase."

Use U. S. Grades.

Mr. Thompson referred to other anomalies in the marketing of hay, and declared that the United States grades were used for the shipments crossing the border. He advised the farmer shipping straw to the Hinde Dausch Company, for instance, to make sure that it was of the variety required.

"If you are shipping wheat straw see that there is no barley or other kinds in it. That company will pay you more than we can pay you. They don't seem to like our company Last year they offered $7 on the track to farmers in Kent and Essex Counties, but they offered us only $6."

With that one exception, the two visiting speakers preached the gospel of co-operative marketing, suggesting how the farmers of this Province may control the sale of their products to their advantage by acting together, striving for excellence in their product and distributing it through their own channels.

Smallpox is responsible for more deaths in France than in England, the rate per million over a period of nine years being 2.9 for France and .46 for England.

Victor

(V.E.) Orthophonic Records

Rudy Vallée

Honey

Fox Trot — Rudy Vallée and His Connecticut Yankees — 21869

Vocal — Mildred Hunt — 22024

Pagan Love Song

Waltz — The Troubadours — 21931

Vocal — Franklyn Baur — 21992

To Be In Love

(Especially With You)

Jack Smith

Fox Trot — Waring's Pennsylvanians — 22023

Vocal — Jack Smith — 21987

Louise

from the Motion picture "Innocents of Paris"

George Olsen

Vocal — Maurice Chevalier — 21918

Fox Trot — Ben Pollack and His Park Central Orchestra — 21941

Piano Solo — Harry Thomas — 21654

Fox Movietone Follies

Breakaway — Big City Blues

That's You, Baby — Walking With Susie

Fox Trots by George Olsen and His Music on Victor Records 21927 and 21961

All the latest Red Seal records by famous Victor artists

Victor Talking Machine Co. of Canada, Limited

VE-08

Tomorrow The 1930

McLAUGHLIN Buick CANADA

THE GREATEST OF THEM ALL

3 NEW SERIES..3 NEW WHEELBASES..3 NEW PRICE RANGES

ON DISPLAY AT BRANCH AND DEALER SHOWROOMS

IT'S BETTER BECAUSE IT'S CANADIAN

CATTLE, GRAIN, PRODUCE

MONTREAL PRODUCE

MONTREAL, July 26.—Oats were up 2c per bushel on the Montreal grain market here to-day; barley was up 3c per bushel, and spring wheat flour advanced 20c per barrel. Other prices were unchanged.

The butter market was steady, with no price changes. Receipts were 782 boxes, as compared with 1,062 boxes on the same day last week.

The local cheese market continued quiet, with prices generally easier. Quebec white No. 1 sold at 17c per lb. in a wholesale way, with colored at 17½c. Ontario white sold at 18c. and colored at 18¼c. Receipts was 7,890 boxes, against 6,735 on the same day last week.

Egg prices were unchanged, with receipts of 1,347 cases, compared with 2,755 cases for the same day a week ago.

New potatoes were steady at $1.75 per 90 lbs., wholesale. Old potatoes were still selling on local market, with improved prices, selling at $1.40 per 90 lbs., for New Brunswick Green Mountains.

The poultry market was unchanged, both live and dressed poultry selling steadily

DAIRY PRODUCE.

Quotations to Shippers

Creamery, past. No. 1.. 38 to 38½
do. seconds ..... 36½ to 36¾
Above prices for goods delivered Toronto.

Churning Cream—

Approximate quotations on churning cream f.o.b shipping points are: Special, 39c; No. 1, 38c; No. 2, 35c per pound fat.

Quotations to Retail Trade.

Butter—
Creamery, pasteurized No. 1. 40 41
No. 2 ..... 38 39
Cheese—
Old, large ..... 27 to 00
do. twins ..... 27½ to 00
New, large ..... 20 to 00
do. twins ..... 21 to 00
New Stiltons ..... 25 to 27

BUTTER AND EGGS

TORONTO, Ont., July 26. — Trading on the local wholesale produce market yesterday maintained the recent firmer appearance under a good volume, and prices held their Wednesday gains and showed signs of improving them in the near future. Butter prices were quoted at from 38c to 38½c per pound for No. 1 creamery, and reports of 38¾c sales being made. The No. 2 grade was at from 38½c to 38¾c per pound, and demand for both grades was considerably stronger than in recent days.

The cheese market was again very quiet, with a quotation of 18½c per pound for the No. 1 large, colored, paraffined and Government-graded variety.

The egg market had a much stronger appearance yesterday, arrivals continued to show decreasing tendencies and demand for the top grades in particular was quite good. Dealers are quoting country shippers for ungraded eggs, delivered cases returned, as follows: Fresh extras, 28c to 29c per dozen; fresh firsts, 25c to 26c per dozen; fresh seconds, 21c per dozen.

TORONTO CATTLE

TORONTO, July 26—Live stock receipts: Cattle, 26; calves, 115; sheep and lambs, 24; hogs, 220.

Trading at the Union Stock Yards yesterday experienced the usual week closing small run with about 800 head left over from Wednesday's market added to fresh arrivals. Trading was slow and up till 2 o'clock only about 150 head had been weighed out, of which 100 head consisted of stockers. One load of 1,250-lb. steer sold at $11.25 per cwt., and the rest of the steer offering brought cheap prices of from $6.75 to $7 per cwt.; the majority of the steers were of plain quality. About a dozen cows sold at a range of from $6 to $7.75 per cwt., while odd lots of store cattle weighed out at from $7 to $9 per cwt. Approximately 600 or 700 head of cattle remained unsold at the close of trading.

Calf prices ranged from $7 to $15.50 per cwt., with one at $16, and these were considered steady prices. A few lambs arrived off the road and brought from $12.50 to $13.50 per cwt.; there were no sheep.

Hog prices were steady at $13.75 per cwt. f.o.b. selects or $15 per cwt. weighed off car.

Representatives Sales

Steers—22, 1250 lbs., $11.25; 3, 900, $7.

Heifers—2, 900 lbs., $9.75; 1, 950, $6.

Cows—3, 1166 lbs., $7.75; 2, 1150, $7.25; 8, 1116, $7 ;2, 1090, $6.

Bulls—2, 1110 lbs., $6.75.

Stockers—5, 774 lbs., $8; 41, 580, $7.50; 34, 600, $7.25; 7, 700, $7.

Feeders—8, 884 lbs., $9; 6, 800, $8.

Small Meats.

Calves—1, 230 lbs., $16; 11, 200, $15.50; 3, 197, $15; 24, 140, $14.50; 2, 230, $14; 33, 170, $12; 26, 160, $8; 9, 202, $7.50; 5, 312, $7.

Lambs—17, 90 lbs., $13.50; 7, 80, $12.50.

CHICAGO WHEAT

CHICAGO, July 26.—Alarming reports of crops in Canada, Minnesota, the Dakotas and Montana led to 5c a bushel higher prices here yesterday for wheat. Dealings in the wheat market took an immense proportions, word of increasing havoc by drought and extreme high temperatures being given added force by news that black rush has reached the danger stage in the Red River valley, one of the choicest wheat regions of the Northwest. Probable severe shortages of wheat crops in Europe were also reported, with the outlook likewise unpromising in Australia and Argentina as well.

Closing quotations on wheat were feverish at nearly the day's top level, 4½c to 4¾c above yesterday's latest prices. Corn closed 1½c to 2⅝c up, oats ⅞c to 1½c advanced and provisions varying from 12c decline to a rise of 10c.

WINNIPEG WHEAT

WINNIPEG, July 26.—Unfavorable weather in the West and reinstatement of long lines kicked out during the past few days caused the chief buying in the local market and wheat prices ascended 4⅞c at the close.

Reports from the country were pessimistic, with high temperatures prevailing at many points. Spreading operations in the local pit were quite large, mostly on October and December futures.

Cash wheat trade was again slow. Canadian millers continue to take odd lots of No. 2 and No. 3 Northern, and No. 4 wheat at unchanged spreads. Offerings are light.

Coarse grains followed the trend of wheat. Flax was 8 to 10 cents higher and rye 4 cents higher.

CHICAGO LIVE STOCK.

CHICAGO, July 26.—Hogs, receipts, 2,200, Close slow at the advance in hogs scaling under 270 lbs.; heavier weights closed mostly steady; top, $12.40; shippers took 5,000; estimated holdover, 10,000.

Butchers, medium to choice, 250 to 300 lbs., $11 to $11.50; 200 to 250 lbs., $11.40 to $12.40; 160 to 200 lbs., $11.75 to $12.40; 130 to 160 lbs., $11.05 to $12.40. Packing sows, $9.75 to $10.60. Pigs, medium to choice, 90 to 130 lbs., $11 to $12.25.

Cattle, 5,000; calves, 2,000; extreme top, $16.75; steers selling $15.50 down to $13.50.

Slaughter classes, steers, good and choice, 1,300 to 1,500 lbs., $14.25 to $16.75; 1,100 to 1,300 lbs., $13.75 to $16.75; 950 to 1,000 lbs., $13.50 to $16.65. Fed earlings, good and choice, 750 to 950 lbs., $13.50 to $15.50. Heifers, good and choice, 850 lbs. down, $13 to $15.50. Cows, good and choice, $8.75 to $12. Bulls, good and choice (beef), $10. Vealers (milk fed), good and choice, $14 to $16.50. Stockers and feeder steers, good and choice, all weights, $12 to $13.50. Common and medium, $9.25 to $12.25.

Sheep, 9,000; slow, 25c. to 50c. lower; rangers, $13.50 to $14; natives, $13.25 to $13.50; few, $13.75 to $14; top, $14.25 to outsiders; fat ewes, weak to 25c. lower; $5.50 to $6.50; feeding lambs, steady.

Lambs, good and choice, $11.50 to $13. Ewes, medium to choice, 150 lbs. down, $5.25 to $6.75. Feeder lambs, good and choice, $12.50 to $14.

A salmon has been timed to swim ten yeards in a second.

The Canadian National Exhibition 2,000 voice choir will give four concerts again this year.

"It's your turn to have Mother . . ."

"HONOUR thy father and thy mother." Most of us remember the commandment but in later life when we become fathers and mothers ourselves we are apt to consider the responsibility for our own parents' upkeep a bit of a burden.

. . . . . .

Cases are not rare where family quarrels have arisen because children don't want mother or father unloaded on them for so many months each year.

Well, do you, yourself, want to be in this position when you will have become old?

Certainly not! Then prevent it, so far as lies in your power, by setting aside a part of your earnings now, so that, when the time comes, you will not need to sacrifice your self-respect by becoming a burden to your children.

Write for particulars of the Confederation Life Pension Bond guaranteeing a regular monthly income. Ask for the booklet entitled "Your Key to Happiness" which describes it fully.

Confederation Life Association

Head Office TORONTO

Local Office: Cor. George and Simcoe Sts. Peterborough

LAMP EXPLODES DESTROYS HOME

Coal Oil Lamp Left in Bedroom Blew Up Setting Frame House in Flames.

MR. IBEY BARELY ESCAPED.

CAMPBELLFORD, July 26 (Examiner Staff Correspondence).—Caused by the explosion of a coal oil lamp, fire completely destroyed the home of Mr. Andrew Ibey, on the Brighton road, just south of the Corporation limits. The alarm was sent in at ten minutes to nine, and although the brigade made a prompt response, the building was a seething mass of flames when the truck arrived. The nearest hydrant was practically half a mile distant, and the firemen were helpless to check the raging inferno. They kept a watchful eye on the neighboring buildings, ready to extinguish any sparks that might fall on the shingled roofs.

Was Reading Downstairs.

According to Mr. Ibey, his wife had dressed in her bedroom upstairs and gone uptown to do some shopping. He was reading in the downstairs part of the house when he heard an explosion, rather muffled. Flaming oil was everywhere, so it seemed, sifting through the ceiling. Mr. Ibey claimed he barely had time to get out himself. The building was of wooden construction, two stories, on a concrete foundation. In a remarkably short time the entire house was belching smoke and flames in one of the most spectacular fires Campbellford has seen in years. In half an hour, the worst was over, and the glowing timbers of the roof and walls began to collapse.

The house was a five-room structure, and was only about four years old. It had been insured for four hundred dollars when it was under construction, and this small amount was still in force. There was no insurance on the contents. With the exception of a few articles of furniture, the house and contents are a total loss.

CHEESEMAKERS DEFER ACTION

Madoc District Organization Will Consider Qualifications of Helpers at Next Meeting.

ADDRESSES GIVEN.

MARMORA, July 26 (Examiner Correspondence).—The third meeting of the 1929 season of the Madoc District Cheesemakers' Association was held at the Oak Leaf Factory, Allen Settlement, on Thursday evening, with W. E. Brennan presiding. The president gave an outline of business transpiring at the last meeting of the Central Ontario Cheesemakers' Association. He referred to a motion passed at that meeting, that the Central Ontario executive recommend that the qualifications for young cheesemakers shall be to spend at least two years' experience as helpers, enter either of the dairy schools, and pass the prescribed examinations and then one more year as helper in a cheese factory before being granted a permit to manufacture cheese.

Members promised the compilation of a prize list for the next meeting. Local problems were next threshed out. It was then carried by motion that the question of qualifications for apprentices be held over till the next meeting. The next meeting was changed so as to be held at Madoc on the last Thursday in August.

The regular speaking then took place. Instructor C. Linn was first called upon. Having extended congratulations to the maker, Lester Wyatt, upon the good condition which Oak Leaf factory was in, he then dealt with difficulties encountered by makers this present season.. He spoke against the habit of some to use too much acid with the curd and advised careful stirring.

J. West, president of Stirling Association, followed, giving a very interesting talk and extending an hearty invitation to the audience to visit meetings in his own group.

Instructor H. Bailey expressed pleasure at seeing so many present. He explained the site of the factory being where it was, just a little off the man road. It was erected there, he said, because of the good water supply, and good water was always a consideration in the maintenance of a good factory. He quoted from Mr. Barr, figures on second-grade cheese, distinguishing between flavor and workmanship. W. J. Cottrell, who was one of the visitors of the evening, concluded with words of encouragement to those linked up with the movement. Following adjournment, Mr. and Mrs. Wyatt served a delicious lunch.

Royal Garden Party Ends Social Season

LONDON, July 26 (C.P.).—In a blaze of color and sunshine, picture hats and chiffon frocks, the London social season ended yesterday afternoon after the Royal garden party in the gardens of Buckingham palace, where Queen Mary moved regally among nearly 10,000 guests.

Only the presence of His Majesty King George was needed to complete the brilliant picture. But the monarch, slowly recovering from his long siege of illness, was confined to his sickroom overlooking the gardens.

It was announced he would appear at one of the palace windows but he was not seen by the guests.

HOME TOWNERS

CAMPBELLFORD
Tidbits, Interesting and Humorous

Last night the popular tune was the one about the forty-nine bottles hanging on the wall. The reason was the fact that the number of entries for the Big Swim reached that number yesterday afternoon. The event is not only the talk of the town, but of the whole countryside.

The proprietor of the St. Lawrence Hotel confirmed the street rumor that George Young had made reservations for next week at his hotel. He said that the reservations had been made from Monday, July 29th for Young and his trainer.

No matter what time of night, there is always a bright spot on Front street. With the exception of one night last week, the window of the T. Eaton mail order office, has always been brightly lighted from dark till daylight.

They're off! Rather, they're on. Last night the colored lights on the streets were turned on for the first time since they were put up for next week. Everyone says that unless the town looks attractive now, it never will.

The rumor got around yesterday that the first of the marathon swimmers had arrived in town. Every time anyone went swimming, there was a group of spectators on hand to make sure that it wasn't Fielding doing his stuff.

One of the local merchants had a wonderful time last night. He was working overtime unpacking novelties for Old Home Week. Each new toy he unpacked had to be tried to see what it sounded like. There seemed to be plenty for all concerned, so he invited the reporter in to try a few. So far as either of them are aware, there have been no complaints lodged for disturbing the peace.

Among other things, Chief Grassick is getting ready for the big week. In order to avoid confusion, and possible traffic congestions, he is organizing a special corps of twenty "police" to help him keep things on the move. According to his orders yesterday, these police are to be armed with a badge and are to act in the capacity of sort of travelling one-man information bureaus. Anyway, he was careful to explain that the wages were the lowest possible figure, nothing, and the hours were mostly anytime or all the time, according to the "officer's" own ideas.

OBITUARY

CHARLIE PETTIFER

CAMPBELLFORD, July 26 (Examiner Staff Correspondence).—The remains of the late Charles Pettifer, who died in hospital in Belleville as the result in injuries received while driving a team of horses into his barn, were brought her this afternoon for burial. After a private service at his home in Percy Township, there was a public service held in the Free Methodist Church, Warkworth. Interment was in Mount Pleasant Cemetery, Campbellford.

The late Mr. Pettifer was in his fifty-fifth year. He was born on the West farm, two miles west of Campbellford on the Hastings road. Until two years ago he was a resident of Seymour township and made farming his profession. He is survived by a wife and ten children: Mrs. Jack Bennett, Seymour East; Mrs. Dean Haig, Myersburg; Richard, Harry, Neil, Harold, Viola, Laura, Lucille and Doris, all at home. There also survive, one brother, Roland Pettifer of Campbellford, and three sisters, R. A. Johnston and Mrs. J. A. Richardson, Toronto; Mrs. Bessie Neftsch, Lacrosse, Wisconsin.

MRS. ALLAN BURKE

The funeral of Mrs. Allan Burke will be held Saturday morning at 8 o'clock from the residence of Mrs. Joseph Meagher, 216 Aylmer street, to St. Peter's Cathedral. The remains will be forwarded to Lindsay for interment in the Catholic cemetery there.

Surviving the late Mrs. Burke are three children: two sons, H. L. Burke of Chicago and Stanley H. Burke of Williamsport, Pa., and a daughter, Mrs. Joseph Meagher of this city.

CHARLES PETTIFER.

WARKWORTH, July 26.—Charles Pettifer died in Belleville General Hospital on Tuesday night, the result of a painful accident which occurred about two weeks ago.

Deceased was fifty-four years of age, and was well respected by his neighbors and friends. The funeral service was held in the Free Methodist Church on Thursday afternoon.

He leaves his wife and a large family to mourn his loss.

MRS. JOSEPH TROTTER

GLEN ALDA, Ont., July 26.—The funeral of the late Mrs. Joseph Trotter was held recently when one of the largest congregations assembled in this part of the country, gathered to pay their last tribute of respect to one whom they respected highly.

After a short service at the home, the pastor of the Glen Alda United church conducted a service in the church and the body was laid to rest in Glen Alda cemetery.

The late Mrs. Trotter, whose maiden name was Catharine Fletcher, was born in England in the year 1859. She leaves to mourn her loss beside her husband, three sons, Joseph, George and James and two daughters, Mrs. Roy Peters and Mrs. Herman Harris. One daughter, Mrs. M. Clements predeceased her some time ago.

AT CAMPBELLFORD

Mr. W. B. Rye, Peterborough, was a visitor in town yesterday.

Mr. Gerald Connor, Kapuskasing, is spending a two weeks' vacation with his parents, Mr. and Mrs. A. C. Connor, Sebastapol street.

Mr. Jack Sedgwick, Trent River, was a visitor in Campbellford yesterday evening.

SPECIAL SALE DRAWS CROWDS

Grafton and Company Doing Rushing Business in Big Three-Day Sale.

SPLENDID VALUES

Hundreds of Peterborough residents and district dwellers have come to look on the occasional three-day special sales, put on by Grafton & Co. Limited, as an event worth taking more than a passing notice of. The savings are so real and substantial on the purchase of men's and boys' clothing, that there is a real rush to participate in it. The present sale is a record one, and ends on Saturday night, allowing just the one more day in which to profit by it.

MILES FROM SHORE MEASURED BY RADIO

Idea Will Prove Useful for Ships in Telling Distances Off Important Points.

CAPE HENRY, Va., July 26.— A new method of ascertaining the distance of vessels from points on the shore by the difference in transmission time of radio and sound-in-air signals has been successfully employed at the fog signal and radio beacon station here.

An electrically operated oscillator was installed as a sound signal in place of the former siren. This made it possible to synchonize the radio and sound signals so that they could be sent at the same instant.

Tests were successful, distances being readily obtained with sufficient accuracy for navigation up to the limit of audibility which under the experimental conditions was about six miles.

This is said to be the first instance of the synchonization for distance finding purposes of a regular sound-in-air fog signal and a radio beacon. While of limited and variable range, it is believed it will prove useful to ships in fog and haze in getting their distance off important points.

The system requires no special receiver on a vessel equipped with radio and no additional apparatus at a station equipped with oscillator and radio beacon, other than a simple synchronizing device. A ship equipped with radio compass can at the same time readily obtain the direction of the signal.

LAYS HEAD ON RAILS—DIES

WOODSTOCK, July 26.—(C.P.)—Jumping from the ditch as the Canadian Pacific Chicago flyer approached, an unknown man committed suicide ten miles east of the city this morning when he placed his head on the rails before the train and his head was severed from his body. The man who was about 35 carried no clues as to his identity.

A Million Dollar Drink for a Nickel

Drink Coca-Cola Delicious and Refreshing

The price is 5¢

To make just one drink would cost a fortune, but millions are served daily at five cents. Except for established distribution and tremendous volume of sales, it would be impossible to sell a drink of the quality of Coca-Cola for a nickel.

Over 8 million times a day thirsty people silently acknowledge Coca-Cola to be the most delicious and refreshing drink in the world.

THE COCA-COLA COMPANY OF CANADA, LTD. Peterboro, Ont.

Over 8 million a day

C2-3

BEER TRAFFIC INVESTIGATED

Officers Claim No Illegal Shipments Made From Port Burwell.

EVERYTHING O. K.

ST. THOMAS, July 26.—While it is true that small shipments of export beer are being moved by boat out of Port Burwell, where an export dock was established last spring, Provincial Officer J. A. Darrach of this city, who checked up the Port Burwell situation with Sergeant E. Hand of London, Tuesday, reported that they have no knowledge of any extensive movement or a concentration by Detroit rum-runners on Elgin county ports in order to escape the border blockade. Officer Darrach reported that the liquor is being shipped out of oPrt Burwell by an American exporter and that they made a thorough investigation and found everything in order.

The suggestion that the large quantity of case dbeer discovered in a barn just east of the city last Saturday afternoon was intended for Port Burwell or short-circuiting in the district is discounted by the O.L.C.A. enforcement officers who state that the beer was consigned to a Detroit man and it is understood was regularly purchased from a brewery in Waterloo.

It Gets the Picture

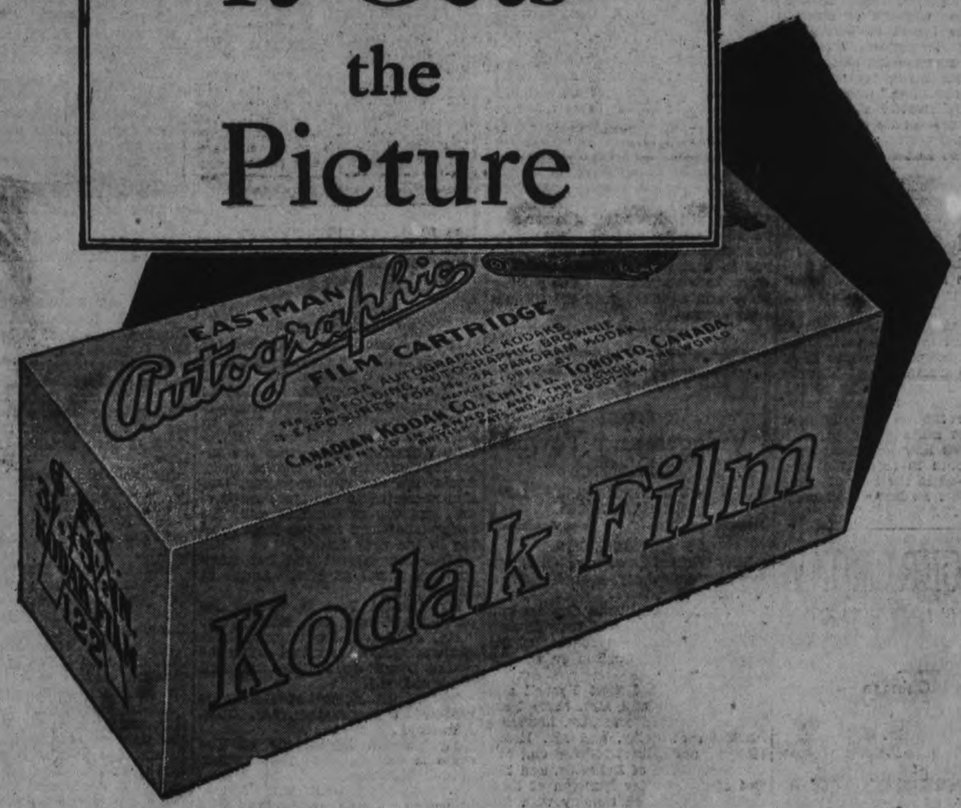

KODAK scientists have achieved, in Kodak Film, the ideal film for the amateur photographer. Kodak Film has speed and wide latitude which make it a safe film to use under widely varying light conditions. Its ability to get the picture permits you to forget the question of film quality wherever and whenever you use your camera. And, wherever you are, Kodak Film is always available. Just look for the famous yellow box—emblematic of film quality the world 'round.

Ask for

Kodak Film

Kodak Film is known throughout the world as "the dependable film in the yellow box"

CANADIAN KODAK CO., Limited, Toronto

NAVAL PARITY STEP TO PEACE

Policy Only One Two Great Nations Could Adopt and Be Friends.

PROPOSITION NOT MILITARY.

WASHINGTON, D. C., July 26. — (Canadian Press).—Agreement by Great Britain and the United States upon the principle of naval parity, or equality in fighting strength in the fleets of the two nations, was described by Secretary Stimson as a "very immense and tremendous step forward" toward naval reduction.

The State Department head said the purpose of the policy of parity was to prevent the two nations from building against each other and pointed out that parity in capital ships had been adopted at the Washington Arms Conference.

The doctrine of parity between the two fleets as to capital ships, he added, was not a military one but one of statesmanship which did not look to a future combat between those fleets but on the contrary to preventing one.

He described the doctrine as the only one by which two proud and independent nations in the positions occupied by Great Britain and the United States could agree to be friends and eliminate the thought of war between them.

JOE DWYER TALKS ON BLUE SUNOCO GAS

Tells Why It Is So Popular in This City—Is Managing Conger Sunoco Service Station.

"All of this talk about improper food makes me smile!" exclaimed Mr. Dwyer, Peterborough manager of the Conger Sunoco Service Station. "Of course we all know there are some tasty foods which appeal to us immensely even when we know we shouldn't eat them.

"In fact," and Mr. Dwyer chuckled, "it reminds me of an incident right in our own company!

"Two or three years ago," he went on, "our engineers discovered a new method of distilling a gasoline which, unlike most gasolines, never needed 'doctoring'—the addition of outside substances like benzol or tetraethyl lead—to make it perform satisfactorily in high compression motors.

"Rather than make extravagant claims for this gasoline," went on Mr. Dwyer, "we deliberately stated that this Blue Sunoco—as we called it — was a pure petroleum product and that it could be best tested in your own car."

Mr. Dwyer smiled, "Evidently this 'prove it yourself' idea appealed to the Canadian's sense of caution for our sales have increased tremendously. And—just as we expected,—Blue Sunoco has proved that it does silence knocks and gives most power when it is most needed either in traffic or on hills.

"Now" concluded Mr. Dwyer, "these facts have been more the verified by science. Last summer Professor E. A. Allcut of the University of Toronto made an exhaustive study of the leading Canadian gasolines and proved that Blue Sunoco actually does give the most miles per dollar. All of which shows how important purity can be—even in motor fuel and even though—as in the case of Blue Sunoco—it costs no more than ordinary gasoline.

PACT CEREMONY TENDS TO PEACE

Russian and Chinese Officials Confer Over Railway Dispute.

MAY SOLVE TROUBLE.

TOKIO, July 26.—(Canadian Press) —The act of the Kellogg renunciation of war pact ceremonies in Washington brought Manchuria new homes of peace in a definite effort by Russians and Chinese alike to dissipate the war clouds hanging over the far east for the past fornight.

Despite the displomatic rupture between Russia and China, Soviet Consul-General Melnikov of Harbin met Chang Tso Hsiang, Chief Lieutenant-Governor Chang Hsueh-Liang of Manchuria and himself head of the Kirkin Provincial Government, in a conference at Chancchun.

The conference, which was unexpected, was regarded as a significant approach to direct negotiations between Russia and China for a peaceful settlement of the controversy over the Chinese eastern railway.

FOOT COMFORT

So necessary for those who stand on their feet all day.

British Army Foot Powder

Dusted into the shoes each morning will correct excessive perspiration and relieve tired, aching feet. It also destroys foot odors.

25 CENTS

Bond's Drug Store

Cor. Hunter and George Sts.

HUSKY RESTORES HEALTH FOR MAN AND WIFE HERE

Kidney Trouble and Rheumatic Pains Yield To This Great Medicine for Peterborough Couple.

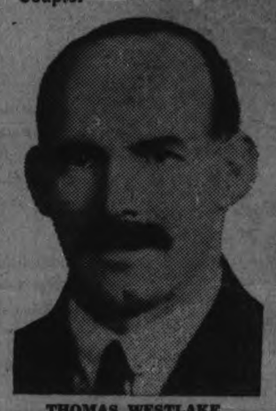

THOMAS WESTLAKE

When Mr. and Mrs. Thomas Westlake, of 27 Park Street North, this city, both got quick relief from their suffering when they used the great medicine called "Husky" they reported their experiences, stating that they had been trying to get something to help them for so long and that "Husky" is the only preparation to do them any real good.

The interesting thing about this medicine is that no less than 500 other persons in Peterborough and vicinity have made reports similar to that of Mr. and Mrs. Westlake. This overwhelming evidence speaks for itself. The results actually obtained show that nearly every man and woman suffering from stomach, liver or kidney trouble can feel reasonably sure that "Husky" will help them.

In reporting his experience with Husky, Mr. Westlake says: "I had long been a sufferer from rheumatic pains and kidney and liver trouble. Pains would shoot through my back so bad at times that I would have to remain in bed for several days. My liver was awfully sluggish. I was feeling miserable all the time.

"When I began using Husky, the relief was almost like magic as the pains in my back are all gone now. I can put in a good day's work and do not feel any worse from it. I am feeling just fine and eating well.

"Mrs. Westlake, who suffered so much from rheumatic pains and swelling in her legs and ankles, also got immediate relief from Husky. She is feeling just wonderful since using this medicine. Both of us feel like recommending Husky to everyone as it is the only preparation to do us real good and to give us lasting results."

Begin using Husky to-day and note how soon you get relief, how food tastes better, sleep is more sound and restful and you feel stronger and better in every way. It is marvelous what this medicine will do for you in a short time. Husky can always be obtained at Bond's Drug Store and at other good drug stores everywhere.

DISTRICT NOTES

from Villages and Towns in District

(BY CORRESPONDENTS OF THE EXAMINER)

AT THOMASBURG.

Mrs. William Lawson of Orillia, is spending a few days with her sister, Mrs. Ella Way.

Mr. and Mrs. Thomas Coulson and family and Mr. and Mrs. Edward Carter attended the funeral of the late Mrs. Robert Coulson on Sunday at Deseronto.

Mr. and Mrs. Robert Fennell and Teddy Fennell and Mrs. Mary Fennell of Norwood and Mrs. Margaret Anderson of Selby, and Mr. Henry Mulvey and Albert Mulvey and Mr. Clarence Cooke of Belleville, and Mr. and Mrs. Grantley Burleigh of Rosterlin, took tea on Sunday with Mr. and Mrs. Walter Harrison.

Mrs. Matilda Porter and Miss Emma Porter and Mr. and Mrs. William Morton.

Mr. and Mrs. Ritchie Geen and family spent Sunday evening with Mrs. Mable Carleton and Mrs. Elizabeth Geen.

Mrs. William Kerr spent Sunday evening with Miss Ella Kerr.

A number from here spent Saturday evening in Tweed.

Mr. Dearl Shorey of Tweed, passed through here on Sunday.

AT ROSENEATH.

Mr. John T. Drope recently entertained Messrs. Bartley Bull, Brantford, Frank Silcox of London, president of Canadian Jersey Breeders' Association, and Elmo Ashton of Waterloo, Que., fieldman, all who are interested in the development of pure bred Jersey cattle, and felt much elation that such a grand showing of the breed had been made by Mr. Drope.

AT CAVAN.

On Sunday evening in Cavan Church Rev. J. E. Whitham preached an excellent sermon from the topic, "Peter's Downfall." Next Sunday evening his sermon will be based on the parable of "The Prodigal Son." There was no service in St. John's Church, Ida, on Sunday.

Bethany Institute are holding a picnic at Wallace's Point on Wednesday afternoon, July 31. Cavan Women's Institute are invited to join with them.

Chicken thieves have been busy in Cavan lately. A short time ago Mr. Ray Syer lost twenty-five or thirty hens. The lock was wrenched off his poultry house door. It is unfortunate that these persons can go through the country reaping the rewards of other people's work.

Mr. N. Lock and two sons, of Hamilton, visited his sister, Mrs. J. W. Perrin and friends in Millbrook at the week-end. His nieces, Misses Margaret Long and Olive Perrin, accompanied him from Toronto.

Mr. Reginald Sutton, Miss Viola McBride, and Miss Florrie Start attended the excursion to Niagara Falls on Friday, motoring to Cobourg and taking the boat at Cobourg.

Mr. and Mrs. N. Lamb, Mr. Ernest Lamb, and Miss Eloise motored to Barrie on Sunday, and spent the day.

Mrs. J. Hatherly and Miss G. Hatherly were visitors to Cobourg on Sunday.

Mr. Howard Bell, Toronto, is spending his vacation with his aunt, Mrs. David White and Mr. White.

Mrs. Delbert Armstrong, Toronto, is visiting her sister, Mrs. R. Matchett, arriving on Saturday.

Mrs. M. G. Matchett, Mrs. R. Syer, and Mrs. D. J. Hunter motored to Peterborough on Saturday.

Mr. and Mrs. D. J. Hunter were guests of Mr. and Mrs. R. Robertson, Springville, on Sunday.

Mr. and Mrs. B. Perrin and Meredith were visitors to Cavan on Sunday evening.

Mr. and Mrs. S. Wallace and little boy, Toronto, are visiting Mr. and Mrs. J. Paul.

Mrs. Matchett and her sister, Mrs. Armstrong, and Mr. Archie Matchett motored to Lifford on Sunday evening.

Miss Alma Perrin has returned after visiting friends in Toronto during the past two weeks.

Mr. and Mrs. William Curtis, of Fenella, and Mr. and Mrs. N. Curtiss, of Baltimore, were recent guests of Mr. and Mrs. J. Hatherly.

Mrs. S. Richards is visiting friends in Toronto.

Mount Pleasant, Ebenezer, and Cavan Sunday Schools held a union picnic at Chemong on Saturday afternoon. There was a good attendance and an enjoyable afternoon was spent.

There was some wheat cut in Cavan last week. Mr. S. Braithwaite was among those who commenced. Cutting will be general this week. A little alsike has also been cut. There is still a large quantity of hay out. The later grains and roots are needing rain badly. The berry crop would also be benefited by showers. The hot, dry weather is drying them up.

AT MARMORA.

Mrs. W. B. Hogarth of Tillsonburg, Miss L. Hogarth of Detroit and Mr. Vincent McKay of Detroit spent the week-end with Mr. and Mrs. H. W. Sabine.

AT THOMASBURG.

Mr. and Mrs. Wilbur Sherry and Mr. and Mrs. George Sherry spent Tuesday evening at Fuller with Mr. and Mrs. John Geen.

Mrs. Fred Dunning visited her sister, Mrs. Walter Latta at Campbellford on Thursday.

Mr. Robert Fennell and Teddy Fennell, of Norwood, spent the tea hour at the home of Mr. Walter Harrison on Tuesday. On their return home Mr. Harrison accompanied them for a few days.

After spending the past ten days at the home of Mr. Robert McCamon, Mrs. Damon McCamon and her young son returned home on Tuesday.

Mrs. Walter Harrison and Miss Laura Harrison spent Thursday in Tweed at the home of Mr. Arthur Varty.

AT HAVELOCK

Miss A. Rylott has returned home after spending a short vacation with friends in Bowmanville.

Two welcome boards donated to the village by the Havelock Women's Institute have been put in place by Reeve Sanderson. The words 'Havelock Welcomes You' greet the incoming motorist, and 'Thanks, Come Again' are the parting words. One sign is erected at Old Havelock Corner, and one at Cornell's mill. We understand there are two more coming in the near future.

Mrs. Dr. Norval and her small son are guests of Mrs. Lang at Round Lake.

Mr. Russel Post is visiting his parents, Mr. and Mrs. Frank Post.

Mr. J. Harvey has returned from a three week's vacation, when he visited friends in Philadelphia, and Wildwood, N.J.

Mr. Keith Bound of Detroit is visiting his grandfather, Mr. Chas. Armstrong.

Mr. Wilson Livingstone of Toronto is visiting his grandmother, Mrs. J. Harrison.

Messrs. Mary Reid and Audrey McNeil of Toronto are guests of Miss Lois Russell at Round Lake.

Miss Winnifred Chiles, a pupil of Miss Anderson has been successful in passing the Elementary Pianoforte examination of the Toronto Conservatory of Music. Miss Katie McCutcheon, pupil of Miss Jennie Wright also succeeded in passing the Elementary examination.

Miss Jennie Wright has successfully passed the Toronto Conservatory of Music and is now an A.T.C.M. She has also completed her Theory Course, taking honors in Piano Pedagogies.

The following pupils of Miss Wright passed the Introductory Examination: Miss Phyllis Bush, Misses Marion Cook, Lila McMillan, Muriel Seabrooke and Fred Cook.

Miss Phyliss Bush has returned home, having spent a vacation with friends and relatives in Lindsay.

The engagement is announced of Marthe Sadie Aboud, daughter of Mr. and Mrs. A. Aboud and Frayze Peters, son of Peters Kilall of Toronto, the marriage to take place Wednesday, July 31st.

AT WARKWORTH.

Miss E. Maude Owen is spending a few days in Toronto.

Mr. and Mrs. Jack Armstrong of Buffalo, N.Y., are guests of Mr. and Mrs. (Dr.) C. C. Armstrong.

Mr. Jack Caywood, of Toronto, is visiting Mr. and Mrs. Robert Walker.

Mrs. Harry Would and children are spending a couple of weeks with her parents, Mr. and Mrs. James McVety.

Mr. and Mrs. Gordon Knott and children who have been spending a week with Mr. and Mrs. T. A. Allen, left on Wednesday for Havelock, where they will visit Mr. and Mrs. H. B. Puffer.

Norwood Bowling Club entertained Messrs. W. B. Baker, Clarence Boyce, George Bensley, Will Anderson, A. M. Smale, George Dawe, Harry Allen, Fred Dawe, Dr. Allen, Morley Smith, J. W. Mowat, J. E. Neil of the local men's bowling club, and Mrs. M. E. Smith, Mrs. W. Anderson, Mrs. J. W. Mowat, Mrs. H. S. Allen of the local ladies' club.

The visiting ladies' rink, skipped by Mrs. Smith, won all the games and the visiting men's rink, composed of Clarence Boyce, George Bensley, Will Anderson, skipped by W. B. Baker, won all the honors.

A dainty lunch was served by the Norwood clubs.

CAVAN

(Examiner Correspondence)

Mr. and Mrs. A. Frost, of Peterborough, and Mr. and Mrs. Sydney Hutchinson of Norwood, were guests of Mr. and Mrs. Albert Elliott on Sunday.

Mrs. Sam Richards and children are visiting friends in Toronto.

Miss Freda Cathcart left on Thursday for her home in Yellow Grass, Sask., after a week's visit with friends here. Miss Winona Cathcart and Miss Audrey Cathcart accompanied her as far as Toronto.

Cavan United Sunday school held its picnic at Chemong on Saturday afternoon.

Miss Mary Carley has returned to her home in Toronto after a few week's visit with Miss Cora Braithwaite.

Miss W. McIlmoyle, of Bracebridge, spent the week-end with friends here.

AT BETHEL.

Roy Faux, who was injured while unloading gravel on the Lakefield road, and has been in St. Joseph's Hospital in Peterborough, has returned to his home here.

Mrs. G. W. Fife and children took in the excursion to Lindsay on Monday.

Mrs. J. Nelson and Mr. and Mrs. W. Evans spent Wednesday in Westwood visiting friends.

Mr. and Mrs. L. Fife, of Norwood, were Sunday guests of Mr. and Mrs. V. Garnett.

Mr. and Mrs. H. McKay and family spent Sunday at Cobourg.

Mrs. Bolton of Peterborough, spent a few days the past week with her sister, Mrs. V. Craft.

Mr. and Mrs. V. Craft and family spent Sunday at Cobourg.

Some of the farmers have finished their hay and are busy cutting wheat.

Master Stuart Fife was the guest of his cousin, Donald Fife, on Tuesday.

AT ROSENEATH

Born—At the General Hospital on Tuesday, July 23rd, to Mr. and Mrs. Reg. Crego, a son.

Mrs. (Dr.) Hershey is visiting friends at Cleveland, Ohio.

Mr. and Mrs. Cameron and little child of Belleville were week end visitors with her parents, Dr. and Mrs. Cook at their summer home, Rice Lake.

Mr. and Mrs. Proudfoot and family of Toronto have come to their cottage at Rice Lake.

Miss N. McHendry is holidaying with her sister, Mrs. McCallum of Deloro.

Mrs. Walter E. Mason entertained a number of young girls at a birthday party on Tuesday afternoon in honor of her niece, Marjorie MacDowel of Toronto.

Mr. and Mrs. Maxie Herrington and little daughter, Joyce, of Toronto are vacation visitors with his parents, Mr. and Mrs. George Herrington.

We regret to report the deaths of Rev. and Mrs. A. R. Walsh within two days of each other. A double funeral was held at Orono on Monday afternoon. Rev. Mr. Walsh was pastor of Roseneath circuit a few years ago, where both he and Mrs. Walsh made many friends in the community. His last charge was at Maberly, Ontario.

We have received no particular to date regarding these sudden deaths. Much sympathy is extended to the young family and friends of deceased.

AT THOMASBURG

Mr. and Mrs. Thomas Emerson spent Sunday with Mr. and Mrs. William aMrshall at Plainfield.

Mrs. Mary Lee of Toronto is spending a few days at her brother's home Mr. Harry Lee.

Mrs. Lena Graham of Lodge Room spent Sunday at the home of Mr. James Bateman.

Miss Elliott of Napanee is spending a few days with her grandmother, Mrs. Dorothy Elliott.

Mr. Floyde Holbert of Toronto is spending a couple of weeks with his parents, Mr. and Mrs. William Holbert.

Mr. and Mrs. Leslie Emerson spent Sunday afternoon with friends in Belleville.

Mr. and Mrs. Edward Carter spent Sunday afternoon with Mr. and Mrs. Melbourne Adams.

Mr. Hiraum McTaggart of Tweed is spending a few days with his son Mr. Willard McTaggartt.

Mrs. Mable Carleton is able to be up after a few weeks illness.

Mr. Willard McTaggartt has purchased a new car.

While drawing in hay Mr. William Vance fell off the load and nearly fractured his neck.

Miss Isobel Beatty spent Monday afternoon with her sister Mrs. Margaret McTaggartt.

Mr. and Mrs. William Kerr spent the tea hour at Monday with Mr. and Mrs. Thomas Downey.

Mr. and Mrs. Thomas Emerson, Jr., spent Sunday with the latter's parents, Mr. and Mrs. Edward Good.

ECZEMA HEALED

New Ointment Gives Quick Relief or Money Back.

No matter what form of Eczema is torturing you, "Sootha-Salva" will give you quick relief. Stubborn old cases that break out afresh—dry or weeping Eczema—Rashes—all yield to this wonderful prescription of a famous physician. It quickly stops itching and burning; quickly heals inflammation; quickly clears the skin. 50c at all druggists.

It costs you nothing if you do not benefit. After using five boxes of "Sootha-Salva," if you are not satisfied, just return the empty tins to Fruit-a-tives Limited, Ottawa, Ont., and we will refund your money.

AT ROSENEATH

Born—On Tuesday, July 22, to Mr. and Mrs. J. Nice, a son.

Mrs. Lily Turner, announces the marriage of her eldest daughter, Beatrice, to Mr. Walter Hamilton of Albany, N.Y.

Miss Irene Brown was sent as a delegate to Oak Lake summer camp, where she will take up study and training in young people's work for the Sunday school.

Miss Hopkins of Lindsay sent here by the Department of Agriculture of Guelph, for the benefit of the Woman's Institute, held a coaching class for judging household furnishings, styles for dressing and many things in the domestic line, which was most interesting. On account of the short notice the attendance was smaller than usual, and none of the members listed for the competition, which is held at the Toronto National Exhibition in August.

Mr. and Mrs. J. Tilly and daughter Marguerite of Toronto are visiting with Mrs. Tilly's parents, Mr. and Mrs. William Jackson.

The many friends of Mr. Joseph Robbins are sorry to learn he is confined to his bed through illness.

AT WARKWORTH

Mr. and Mrs. J. B. Thompson and Mr. and Mrs. O. E. Kelly have returned to Toronto after spending the of weeks with Mrs. Clara Richards. Thompson.

Miss Evelyn McVety of Toronto is spending a week with her parents, Mr. and Mrs. James McVety.

Mr. and Mrs. Gordon Knott and family of Toronto are guests of Mr. and Mrs. T. A. Allen.

Rev. Russell McGillivray, Mrs. McGillivray and family of Edmonton, Alta are visiting her parents, Mr and Mrs W J Baker

Mr J D Kelly of Toronto has returned to Toronto after spending a week with his sister, Mrs James McCracken

Mr and Mrs Wallace Baker and Cameron, accompanied by Mrs James Arkils and Craig of Castleton spent Sunday with Mr and Mrs Harry A Harrison, Latta

Miss Lillian Richards has returned to Toronto after spending a couple of weeks with Mr Clara Richards

Mrs (Rev) F H Howard and son Edward are spending a few days at Jones Falls.

Rev F. H. Howard is visiting his brother, Dr. F. E. Howard of Olean, N.Y.

Mrs. Joseph W. Dixon is spending a couple of weeks with relatives in Oshawa.

Mr. Percy Glover has returned to Detroit, Mich., after spending two weeks with his mother.

Mrs. William Glover left on Saturday for a trip to Western Canada and will visit friends in Winnipeg, Regina and Banff.

Mr. and Mrs. John Paetch and Reggie, also Mrs. E. W. Brown of Niagara Falls, N.Y., are guests of Mr. and Mrs. Charles H. Irish.

Mr. and Mrs. James A. Armstrong, accompanied by Miss Annie Haight of Picton left on Monday for a motor trip to Sudbury to visit their son, Mr. George Armstrong.

Mr. Fred Dawe of Bethany is visiting Mr. and Mrs. George Dawe.

Mr. and Mrs. Ewart Alger and son and Mrs. Gray of Oshawa spent Sunday with Mr. and Mrs. W. J. Harper.

Rev. Smith of Wellington was a recent guest of Mr. and Mrs. George Dawe.

Mr. and Mrs. C. L. Cryderman of Toronto visited relatives in town on Sunday on their return home. Jean Cryderman, who has been spending a couple of weeks with Mrs. James Armstrong and other relatives, accompanied them.

Mr. Cephus Harper and mother of Fenella and Mr. Joseph Harper of Toronto were recent guests of Mr. and Mrs. W. J. Harper.

AT TRENT RIVER.

The cottagers held an afternoon bridge and euchre and tea at "Coral Gables Casino Monday afternoon. Eleven tables of bridge were played and three tables of euchre. The prizes were as follows: For bridge: Ladies, first, Mrs. Fred. Linton; second, Mrs. O'Gorman. For euchre: Ladies, first, Marie Bedford; second, Mrs. Stanley Carnrite. Lucky number door prizes, Miss Sibbald and Miss Lillian McNichol. The orchestra played several selections during the serving of the tables. Refreshments were served after the games. The afternoon receipts amounted to $45, which will be forwarded to Toronto for the Star Fresh Air Fund.

Miss Helen Carnichael of Toronto is a visitor with Miss Marion McCann.

Miss Ilene Taylor and Mr. Earl Graham arrived Monday to holiday at "Idlewood."

Mrs. Dennie of Toronto is a guest with Mrs. Thos. Lloyd at "Isle of View."

Mr. and Mrs. S. J. Rose and family of Toronto are guests with Mrs. Jack Christie at "Osadka."

Mr. James Wight of Detroit is visiting his mother at "Cedar Isle."

MILLBROOK.

Mrs. (Dr.) Wilson Montgomery, of Embro, was the guest of Mr. and Mrs. I. E. Needham over the week-end.

Mr. Norman Locke and two sons, of Hamilton, and Misses Olive Perrin and Margaret Lang, of Toronto, motored to the village and were guests of Mrs. George Locke and Mrs. J. McKnight over Sunday.

Mrs. Walter Williamson and two children, Norma and Donald, of Leader, Sask., are visiting her mother, Mrs. George Locke.

Mrs. Roy Raper and three children, Leon, Dorothy and Maxwell, of Toronto, are holidaying with her parents, Mr. and Mrs. William Mullen.

Miss Arva Fallis, of Moosomin, Sask., has recently been visiting Mr. and Mrs. A. J. Henderson, Mr. and Mrs. H. A. Fallis and other friends in Millbrook and vicinity.

Mary Burnham and Bryer Edmunds, pupils of Miss Lillian Burton, have passed with honors their elementary piano examinations at the Conservatory of Music, Peterborough. Miss Bertha Lang, a pupil of Mrs. (Rev.) W. W. Jones, passed her examination in theory with first-class honors.

Mrs. Harry Seaton and Mrs. J. L. Larmer have returned home after an enjoyable trip to Toronto, Lewiston, Niagara and Buffalo.

Rev. Mr. and Mrs. Jones and family expect to leave this week for a month's holidays near Healey's Falls. Rev. J. W. Mears, of Port Hope, will supply the pulpit of the United Church for two Sundays during Mr. Jones' vacation, and Rev. Mr. Merrivale, who is holidaying at Bewdley, will probably take the work for the two alternate Sundays, August 4 and 18 being the dates when Rev. Mr. Mears will preach.

AT DUNSFORD.

Mr. and Mrs. Ernest Germyn and children spent Sunday evening with her sister, Mrs. Dave Wood, of Burnt River.

Messrs. Leo Culley and Jack Bullock of Toronto spent Sunday at Greenhurst Park.

Miss Lydia Chapman has left for her home in Moose Jaw, having spent a pleasant holiday with her aunt and uncle, Mr. and Mrs. George Burgess.

Miss Adeline Campbell of Toronto is spending a few days with her cousin, Miss Anna Burgess.

Mr. and Mrs. W. J. Thurston of Millersmith spent Sunday evening with Mr. and Mrs. Jack Malers.

Mrs. Thorn and two children of Toronto are spending a few days with Mr. and Mrs. Archie Sheehy.

Mr. and Mrs. Wes. Wooldridge of Little Britain spent Sunday with Mr. and Mrs. Jack Brien.

Mr. and Mrs. G. F. Burgess and daughter, Evelyn spent Sunday with Mr. and Mrs. C. Campbell of Toronto.

Miss Olive Robertson has returned to Toronto, having spent some holidays with her parents here.

The Eiffel Tower, in Paris, is 1,000 feet high.

The estimated population of China in 1923 was 330,000,000.

Weak After Operation

"After having an operation, I was very miserable, weak, nervous and very near unfit to work. I saw Lydia E. Pinkham's Vegetable Compound advertised and tried it and believe it helped me wonderfully. I have no weak spells any more, the pains have left me and my nerves are much better. I feel safe in saying Lydia E. Pinkham's medicines have helped me wonderfully."—Mrs. Wm. H. Beechteller, Box 143, Port Colborne, Ontario.

Lydia E. Pinkham's Vegetable Compound

Metropolitan Stores Ltd.

PETERBOROUGH'S SHOPPING CENTRE

SATURDAY FEATURES

MEN'S BILTMORE SHIRTS

IMPORTED BROADCLOTHS, ETC. PLAIN OR FANCY COLORS

SIZES 14-17 **$1.00 Each** ATTACHED OR SEPARATE COLLARS

LADIES' FULL FASHIONED SILK HOSE

SIZES 8½-10 **$1.00 pair**

Shades to suit everyone.

LADIES' GINGHAM HOUSE DRESSES

MEDIUM AND LARGE **59c each**

Big variety to choose from.

FLANNEL CAMP BLANKETS

$1.00 each

SIZES 56"-76"

Brown and dark green checked patterns.

SPECIAL SALE

LADIES' RAYON LINGERIE

SILK COMBINATIONS — STEP-INS — GOWNS — BLOOMERS — PETTIBOCKERS — SLIPS — TEDDIES, ETC.

Your Choice $1.00 Garment

EVERY GARMENT GUARANTEED FIRST QUALITY — ALL SIZES — ALL SHADES

SPECIAL VALUES IN **KIDDIES' DRESSES**

69c 89c $1.00

Prints, voiles, etc. All children's sizes.

RUSH SPECIALS

P. & G. SOAP 8 Bars 25c

Castile SOAP 10c each 15-Oz. Size

EXTRA SPECIAL **OILCLOTH TABLE COVERS**

45" x 45" 69c each

Bluebird and floral patterns.

MEN'S SILK COMBINATIONS

SIZES 36-46 **$1.00 each**

PEACH, FLESH AND WHITE

MEN'S Nainsook and Broadcloth COMBINATIONS

SIZES 36-44 **79c each**

CLEARANCE SALE

DOMINO RECORDS

Our Entire Stock of Over Four Hundred New Records

Come early while our assortment is complete.

35c; 3 for $1.00

371-373 GEORGE STREET WHERE YOUR MONEY BUYS MORE

NEW ST. LAWRENCE CANAL IDEA GREATEST PROJECT OF ITS KIND

Would Open 2,000 Mile Channel To Heart of American Continent.

DOMINION PROGRESSING.

MONTREAL, July 26.—In the annuals of Canada the record of engineering achievement is a full and proud one, indicative of the adventurous spirit of her men and the confidence of the nation in the future. Nevertheless Canada is still in the making. In each one of the provinces great developments are continuously being carried on with the same daring spirit that inspired those early pioneers who confidence in themselves and the country enabled them to overcome obstacles which lesser men, with timid minds, would have failed under.

Canada is big, therefore everything pertaining to her development must be in a big way, so that the St. Lawrence Deep Waterway project is in keeping with the spirit of the Dominion's progress. The scheme is certainly big enough in conception to satisfy even the most ambitious, for not only does it cover the transportation facilities of half a continent, but it provides for the development of from four to five millions of installed power for industrial purposes. In other words, the St. Lawrence development is one of the greatest undertakings of its kind ever proposed in this or any other country.

Channel to Sea

Its primary purpose is to create a 27-foot channel from Fort William to Montreal, from which point to the open sea a 30-foot channel is already in existence. The project involves the improvement of the River St. Lawrence between Montreal and Prescott, the taking in of the new Welland ship canal, the construction of works to raise the levels of Lakes Erie, Huron and Michigan, the improvement of the interlake channels, and the deepening of the locks at Sault Ste. Marie. The result of these improvements would be a 27-foot continuous channel of 2,000 miles penetrating right into the heart of the North American continent; and it does not require much imagination to appreciate the tremendous impetus that such increased transportation facilities would give to the commerce of the large cities and towns which abound on the shores of the Great Lakes and on the River St. Lawrence.

As an indication of what these proposed improvements would mean to the St. Lawrence system it might be well to state here the transportation conditions prevailing to-day. From Fort William to Montreal the distance is 1,210 miles, but the larger lake steamers can only sail as far as the mouth of the Welland Canal—a distance of 848 miles—where their cargos are transhipped to vessels of small draft, 14 feet and under—for transportation to Montreal. Free communication between our great inland seas and the Atlantic ocean is blocked for large vessels— and in these days of keen competition small vessels do not pay —by the lack of depth in the interlake waters and canals.

Welland Nearly Done

The new 27-foot Welland Canal, will be completed next year. This will be a great boon to transportation because it will allow large lake steamers to travel as far as Prescott, a distance from Fort William of 1,092 miles, with a mean depth of 22 feet. While this is not the 27-foot channel suggested by the Canadian Advisory Committee — a body appointed by the Federal government to study the problem—it is perhaps sufficient for some time to come.

The problem now is to establish deep water communication between Prescott and Montreal, a distance of approximately 115 miles by water with a difference of 223 feet in the water levels at the two points. At present a series of shallow canals take care of transportation, which, of course, will become obsolete on the completion of the Welland Canal. The proposal is to create between Kingston and Montreal a deep waterway would then become a fact.

The construction of the new channel between Kingston and Montreal, in addition to removing the last obstacle to the completion of the greatest system of inland water communication in the world, will provide a 5,000,000 horse power development, so that the question of constructing this last link in the great waterway is not one of costs to Canada, but one of profitable financing because of the great amount of available power to be procured from the undertaking. In referring to the power phase of the scheme Senator W. L. McDougald, chairman of the Montreal Harbor Commission and one of its principal advocates, points out that "navigation and power are joint gifts contained in the waterway, the one supplementing and making possible the other, and both of them operating to the increased prosperity and development of all Canada. To regard them as separate is to miss the high national significance of the whole project."

Huge Costs

Because of the heavy costs of the undertaking—the estimated cost of improving the river for navigation alone is $187,000,000, and for power $545,000,000—it is suggested that the United States should bear part of the costs, and our neighbors are evidently prepared to do so. Some critics object to this division of costs because it would not then be an all-Canadian scheme, and that this would mean loss of Canadian sovereignity on the Great Lakes and the River St. Lawrence. Such criticism will not stand up in the light of the fact that out of the 2,000 miles of the St. Lawrence system, 900 miles are in American territory, and that under the treaty of 1909 American vessels have the same right to traverse all water outlets from the Great Lakes to the open sea on the same terms as Canadian vessels.

Up to the present the cost of construction of all the canals and deepenings of the St. Lawrence and Great Lakes system—with the exception of the American locks of the Sault Sate. on the Detroit and St. Clair Rivers—on the Detroit and St. Clare Rivers—has been borne by Canada; and as there are no tolls of any kind in operation the cost of maintenance is also borne by the Canadian taxpayer. This means that Canada has paid, and is paying out millions of dollars for something which benefits her neighbor equally with herself, but towards which her neighbor contributes nothing. So that it is absurd to assume that in any partnership with the United States in the proposed waterway Canada's position will be any different than what it is, other than that the United States will begin to pay for benefits received.

Be Great Achievement

The St. Lawrence Deep Waterway is a project that is both sane and practicable. It is not entirely a new scheme. One would say rather that it is the continuance to completion of the great work of development that has been carried on by Canada for the last hundred years of her national waterway. As the commerce warranted the interlake w[illegible] and canals were deepened and the locks enlarged. But whereas the canal has hitherto been looked upon as a cheap means of bringing down the grain products of the western farmers to the seaboard, the new proposals offer opportunities in the interchange of the vast resources and commodities of the great Middle West of the North American continent and those of the outside world, such as were never dreamed of by the first builders of the system. The carrying out of the proposal will not only make the St. Lawrence system the largest inland waterway but the greatest commercial highway in the world. It is a scheme worthy of Canada's great tradition in achievement, and the rapidly expanding trade of the country.

—Frederick Wright.

A WORLD APART

When you leave the steamer "Belle of Temagami" you are in a quiet retreat seemingly thousands of miles from the noisy workaday world. Peace and quiet are the chief laws of this forest kingdom, twenty miles from the nearest automobile and a hundred from a street car.

Under the lordly trees of Temagami, black bass, lake trout and maskinonge lie in wait for the fisherman in the innumerable lakes. The quaint Indian settlements, the magnificent scenery and the many other attractions simply can't be appreciated until you see them.

Ask your Canadian National Agent for literature and information on Temagami.

2d 19 26 July 19 26

JAPAN SLIGHTED NOT BEING TOLD OF PEACE STEPS

Refuses To Join in Plans of G. B., France and United States.

HAD GREATEST INTERESTS

Soviet Springs Bomb By Stating No Word Had Been Received From U. S.

TOKYO, July 26. — (Canadian Press).—A spokesman for the foreign office to-day stated that Japan had received no notification of Secretary's Stimson's steps for settlement of the Sino-Russian crisis and that therefore Japan could not associate herself with France and the United States as Great Britain was said to have done.

He declared the main facts regarding the steps taken were known in Tokyo but there had been no official notification from the Japanese Ambassador at Washington or through the United States embassy here. It was made known a feeling prevailed Japan has been diplomatically slighted in a sphere in which her interests were greater than any of the other powers.

Private opinions were heard in well informed circles that Washington diplomacy had taken an unfortunate turn if it was true Japan had not been consulted sufficiently in advance. The mystification of official quarters was increased by Moscow press despatches which said the Soviet had rejected the French offer of mediation and denying receipt of any communication from the United States.

The Japanese Ambassador's report of his conversation with Secretary Stimson has not yet been received. The Chinese Minister conferred today with Baron Shidehara, Foreign Minister, and later a representative of the United States Embassy called at the Foreign Office.

WOULD PROHIBIT USE OF U.S. TALKIES

Hollywood Alarmed at Action That May Mean Loss of Trade.

MELBOURNE, Australia, July 26.—(C.P.).—Country film exhibitors, preparing for the invasion of the "talkies," have petitioned the Federal Ministry to prohibit the importation of talking pictures that cannot be used on an efficient British projection apparatus as well as on a machine manufactured in the United States.

Moving picture people here are somewhat alarmed by the competition of Hollywood talking films, as they had been successful in winning a strong foothold with their Australian-made silent pictures. The ultimate effect of the "talkie" invasion is still uncertain, but the various state governments are taking steps to bring down a more thorough code of regulations to apply to the industry.

It has been proposed to refer to the Commonwealth parliament "the production, distribution and exhibition" of moving picture films in an effort to obtain uniformity of legislation. Several states have already gone on record in favor of federal control.

Members of the government state that it is not proposed to adopt an exclusion policy in regard to United States-made talking pictures, but that every effort will be made to give Australian producers a fair opportunity to retain the market they have built for themselves at enormous cost during the pioneering years.

POWER ALCOHOL BEING PRODUCED

By-Product of Sugar Industry Is Rapidly Coming To Front.

BRISBANE, Australia, July 26.—The production of power alcohol as a by-product of the Queensland sugar industry is being developed rapidly.

The installation of an improved plant is expected enormously to increase the quantity and quality of the produc'.

Leading representatives of the sugar industry conferred some four years ago with the agents of the Distillers' company of Edinburgh and London. They formed the Australian National Power Alcohol Company, which was floated with a nominal capital of almost $5,000,000.

It was controlled by the Australian board and supported by the financial and technical resources of the British distilling interests.

They erected their first distillery at Sarina, near MacKay, which is producing approximately 1,000,000 gallons of power alcohol yearly.

Far-reaching results, having a profound influence not merely on the economics of the Queensland sugar industry, but on Australian secondary industries, in general, are expected as the industry develops.

Meanwhile the industry is consolidating its ground work and concentrating on the perfection of its primary and essential manufacture, alcohol fuel.

NEW TROLLEYS TURNED DOWN.

TORONTO, Ont., July 26 (Canadian Press).—The proposal of E. J. Lennox, of the Toronto Transportation Commission, to increase the rolling stock by 110 new trolleys at a cost of $1,700,000 was ruled out at a meeting of the Commission yesterday. No reasons were given.

FRENCH STRIKE AT COMMUNISM

Police Officials Arrest Leaders, Invade Offices, Raid Bureaus.

FIND ESPIONAGE PAPERS.

PARIS, July 26—With a series of swift, staggering blows, the Government has shattered the Communist party organization in France, or has at least paralyzed its activities for a lengthy period.

There will, therefore, be no spectre of Red terror stalking the streets of Paris on August 1, as the Communists had planned.

The leaders, who are supposed to take their orders direct from Moscow, had openly summoned their forces to demonstrate in the streets on that date. Their organ, the newspaper L'Humanite, in its published instructions for mobilization of workers all over Paris, urged defiance of the police.

The challenge was met boldly by M. Chiappe, Paris Prefect of Police. Striking with stunning suddenness, M. Chiappe and his special police brigades clapped one after another of the Communist party leaders here into jail, turned three offices inside out, raided bureaus of L'Humanite and carried off carloads of documents of all sorts. The police say that they discovered masses of evidence that Communists here have been engaged in operations which are technically conspiracy against the State.

The police also assert that some incriminating documents were seized indicating that French Communists were gathering naval and military information in a manner that would justify suspicions of espionage.

The most important single arrest thus far made is that of secretary-general of the Labor Federation, which is regarded as an ally of Moscow. Four members of the central committee of comrades have also been arrested, while warrants have been issued for the arrest of a number of others who have fled from Paris.

The extent of the Government sweep is further shown by the arrest of 96 Communist leaders at a meeting at Villeneuve, St. Georges.

TRUCK KILLS MAN.

HAMILTON, Ont., July 26.—(C.P.)—A middle-aged man, whose body has not been identified, was instantly killed this morning when run over by a heavy truck at the intersection of Ferguson avenue and Wilson street. Police state Huron Bares, Margaret street, was the driver of the truck.

ENGAGEMENT ANNOUNCED

The engagement of the prettiest debutante of the 1927 season in London, has just been announced. She is Lady Anne Cavendish, who appears above, the youngest daughter of the Duchess of Devonshire, who spent five happy years in Ottawa, while her father was governor-general. She is to marry Mr. Henry Hunloke, only son of Major Sir Philip Hunloke, groom-in-waiting to the King, and the distinguished helmsman of the King's yacht, "Britannia." The groom-elect is on the stock exchange.

TINY FLY INJECTS POISON INTO FRUIT

Boy Dying From Effects of Poison of Mediterranean Fruit Fly.

CINCINNATI, July 26 (Canadian Press).—A warning that the Mediterranean fruit fly, which has destroyed a large percentage of the crop in Florida where it appeared about six months ago, was capable of injecting into fruit a poison which may cause death, was issued yesterday by Dr. Lawrence M. Spitzelberger of Dayton, Ky.

Dr. Spitzelberger made this announcement after he had studied the case of Bernard Koop, Jr., 11, Dayton, for seven weeks.

The physician asserted that the boy appeared to be dying in spite of all treatments he had administered. As a last resource he is using whisky to give the boy nourishment.

GODFREY DENIES REPORT

TORONTO, Ont., July 26 (C.P.).—Hon. Dr. Forbes Godfrey, Ontario Minister of Health, last night discounetd reports that he was considering retiring from office on account of ill-health.

"I will be right in the next campaign, 100 per cent," he said. "I never felt better in my life than right now."

THREE FIRES BAFFLE OTTAWA POLICEMEN

No Clue Found As To Cause of Same House Being Centre of Attack

OTTAWA, July 26.—Police investigation in connection with mysterious outbreaks of fire at the home of George Armstrong, on Gloucester street here, took on new life when an incendiary blaze destroyed a shed at the rear of the house yesterday. Three fires which occurred last week were of minor nature and caused little damage. But the latest blaze resulted in a $400 loss.

Members of the Armstrong family are unable to offer any clue which might result in identifying the supposed pyromaniac.

So "Skinny" Couldn't Work. Gains 21 lbs. and New Strength

Miss Donie Brison writes, "Before I took Ironized Yeast I was so skinny' I could not do my day's work. But now I can work hard all day and rest good all night.

"About 3 months ago my weight was 126 pounds, Ironized Yeast gave me 147 pounds of good flesh. You would think I was another woman. I feel and look so much better.

Stop being "skinny" and always tired. Thousands have gained 5 to 15 pounds in 3 weeks with Ironized Yeast. Scrawny bones change to graceful curves. Blotched skin becomes clear and fresh. "Lazy" feeling vanishes.

Only when Yeast is **Ironized** is it so wonderfully effective—for Iron is needed to bring out the weight-building and strengthening values of Yeast. Pleasant tablets in a handy bottle, safe for everybody. Never cause gas or bloating.

Go to any druggist today and get a full size treatment of Ironized Yeast. If after this generous trial you are not delighted, your money back. If inconvenient to buy from druggist, send $1.25 direct to Canadian Ironized Yeast Co., Ltd., Fort Erie, Ont. Desk 149-BS.

LAD GETS HOLE IN ONE.

SANDWICH, England July 26. — (Canadian ress Cable).—The hole in one by nine-year-old Maurice Regimbal at North Pay, Ontario, two days ago, provoked comparison with the only other similar recorded instance. Percy B. Lucas of Sandwich, 10 years of age at the time, holed out from the tee at the third hole on the Princes' golf course here, the drive measuring 154 yards, so that age and distance considered the performances were somewhat similar.

MADE IN CANADA Gillette KNOWN THE WORLD OVER

Genuine Gillette Blades

The millions who have used Genuine Gillette Blades from their very first shave Gillette see no reason for changing Gillette In one year alone over 20,000,000 new users Gillette Not in one country alone but in every country in the world Gillette the quality and performance of Genuine Gillette Blades is known and insisted upon.

King Gillette

Gillette

First in the field . . . and the world's standard throughout 27 years of constant improvement.

The only man in history, ancient or modern, whose picture and autograph are found in every city and town, in every country of the world is King C. Gillette.

GILETTE SAFETY RAZOR COMPANY OF CANADA LIMITED - MONTREAL

WITH THE FINEST EDGE STEEL CAN TAKE

The Sportsman's Paradise—

PROTECT IT AGAINST

FIRE

Green forests ensure an even flow of clear running water; burned timber means muddy torrents in flood time and stagnant pools in dry weather.

The good sportsman, in his own interest, is careful with fire in the woods.

HELP SAVE YOUR FORESTS

Issued by authority of *Honourable Charles Stewart*, Minister of the Interior.

SATURDAY HOURS: 9 a.m. to 9.30 p.m.

HALL'S SATURDAY OPPORTUNITIES

STORE PHONES: 1780 — 1781

For Saving Money on Warm Weather Necessities

CELANESE, TRICOCHENE & SILK CREPE FROCKS

All in Cool, Up-to-Date Sleeveless Styles

The frocks of all-silk crepe and of Celanese are shown in a well-assorted range of such popular summer tints as peach, orchid, nile green, light beige, blue shades, etc., and in white. Each garment is carefully made, well finished, and possesses some of Fashion's newest style touches in novel arrangements of pleating, tuckings, ties, bandings, etc. Dresses of tricochene are in pretty prints. Sizes range fom 14 to 40 ..... **$9.95**

Dainty Frocks For Children

Made in pretty styles, trimmed with white or plain contrasting colours. Some with touches of embroidery. All with Panties to match. Sizes 2 to 6 years. Many styles and colour effects from which to make your choice. Price, each..... **$1.49**

Puritan Maid Thread Silk Hose

Carefully shaped, finely knit Pure Silk Stockings in black, nude, beige, light gunmetal, suntan and other good shades. These are reinforced at sole, heel and garter top with the finest of lisle threads to ensure satisfactory wear. Per pair..... **$1.00**

Full Fashioned Silk Stockings

These, too, are made in our own factories and may be had in almost all colourings in both full service and in service chiffon weights. All are beautifully finished with smooth, silky surface and are perfect in every respect. Price, per pair..... **$1.50**

Good Wearing Silk Hose

This is another of our Puritan Maid lines which is always a favourite on account of its specially good wearing qualities and beauty of appearance, produced by combining threads of pure silk with fine rayon. All colours, in all sizes. Per pair..... **79c**

Child's Socks of Lisle and Silk

We show these in a colour assortment which includes pink, peach, rose, blue, white, gold, sky, beige, green, etc., in plain colours and in fancy topped styles. Sizes run from 4 to 10 years. All are of exceptional value at, per pair..... **39c**

Attractive Printed Cambric Frocks

MANY ORGANDIE TRIMMED

Mostly in sleeveless and short sleeved styles. Cut from fast colour imported prints with light grounds figured in bright colourings. Some of medium weight Voile. Spots, flowers, and all-over designs are all featured. Some in single fabric effects, others trimmed with inserts of white or coloured organdie **1.98**

Wool Bathing Suits

SIZES 28 TO 46

Pure Wool Suits in green, red, navy, black, blue and rose, trimmed with bands of white or contrasting colours. Exceptional value, **$1.98**

Childs' Sun Suits

SIZES 2, 4 AND 6

These popular little Suits are made from all-wool fabrics, are cut to expose the back, and finished with open-work wool front, **$1.50**

ALL WOOL BLANKETS

AND SATIN BOUND BED COVERS

To those interested, these will prove an irresistable attraction, for every blanket is worth considerably more than the price at which we offer it. Your choice of rose, green, gold, beige, blue or mauve, in plain colourings, and of several pretty block checks and shadow plaids in the same range of colourings. Each **6.25**

36-39 in. Flat Silk Crepes & Canton

QUALITIES REGULARLY SOLD AT $2.95 THE YARD

A wholesale clearance of their shorter lengths of these beautiful crepes enables us to offer them to you at less than half the regular selling price. Many dresses were sold yesterday, but there are lots remaining for wise Saturday buyers. Per yard, **1.39**

A SECOND FLOOR SALE OF

Summer Hats

Hats of plain coloured felt and fine summer staws. Mostly in narrow brim style; many prettily trimmed. They are shown in sand shades, blues, rose, black, red, etc. Hats worth considerably more, but all grouped and reduced to sell Saturday at **$1.59**

PHONE 1780 1781

Sale of Silks, Silk Crepes and Velvets

A RETAIL STORE CLEARING LOT

Fancy brocades, moires, printed velvets, silk repps, plaid taffetas, satins, paillette silk, printed crepes, etc., in several colours and in qualities which would sell regularly anywhere from $2.50 to $5.00 the yard. Now **69c**

White Sheeting, 2¼ Yards Wide

An exceptional value in fully bleached, firm, wide width Sheeting, which besides being much in demand for quality sheets, is also used for the making of nurses' and household science uniforms, home summer smocks, etc. Per yard **75c**

WHITE & UNBLEACHED SHEETING at - - 39c

Both in the 72-inch width, of good weight, cleanly finished, and a dependable quality for all general service wear.

WHITE & UNBLEACHED SHEETING at - - 49c

Strong, closely woven Sheetings in plain weave, two yards wide. Don't judge the quality by the price.

Dolly Varden and Ring-a-Rosie Prints

QUALITIES WORTH 49 CENTS THE YARD

This selection is made up from our regular stock of 49 cent fabrics and several new pieces bought at a reduced price from the importers. Every piece is prettily patterned and printed in fast washing colours. Now **39c**

Good Washing Summer Dress Prints

PATTERNS FOR CHILDREN AND GROWN-UPS

Dependable fabrics, printed in brightly coloured small flower, spot and figure designs for dresses, aprons, summer smocks, etc. Qualities for which you usually pay from 25 to 29 cents the yard. Now on Sale at **19c**

Handkerchiefs

Reg. 35c Each

Linen Sports Handkerchiefs, printed with fancy designs in bright colours. Some embroidered. Each..... **25c**

Triangle Scarfs

In All Colours

Made from a good, firm crepe, printed in pretty brightly coloured modernistic effects. Price, each..... **$1.29**

Leather Purses

In Many Colours

Strongly made Purses for everyday use. All lined and fitted with inside coin purse, etc... **79c**

Kindergarten Cloths

Yard wide, regular 49c Cambrics, printed with children's playtime designs. Sale price... **29c**

Checked Dimity

For children's dresses, lingerie, gowns, etc. Colours of pink, sky, peach, maize, green, white, mauve, etc..... **19c**

36 in. Factory Cotton

A strong Factory Cotton in a weight suitable for all general household uses. A real bargain at, per yard..... **15c**

40 in. Factory Cotton

For pillow slips, sheets, mattress covers, bed spreads, etc. Cleanly finished. Full 40 inches wide. Per yard..... **19c**

Good White Cotton

A strong White Cotton, firm and containing little dressing. A really outstanding value at, per yard..... **15c**

36 in. White Middy Cloth

Mill ends of a quality for which you would regularly pay at least 39c the yard. Sale price... **19c**

Children's Hats

A clearance of Children's Hats, felts and straws, different sizes, various colours. On Sale at **98c**

LINEN TOWELLING

White and natural. Some with striped borders. Per yard..... **15c**

RICHARD HALL LIMITED

BATHING TOWELS

Brown and red Turkish Towels in a useful size, for the children's outdoor bathing. Each..... **23c**

BARN BURNS IN THUNDERSTORM

William Davis Loses Hay Crop And Implements in Fire.

SAVED HENHOUSE

(Examiner Correspondence)

WARSAW, July 26.—During the severe electrical storm which passed over the village on Tuesday about four o'clock, accompanied by a heavy downpour of rain, a barn on the farm of William Davis was struck by lightning and was completely destroyed. The frame was partly burned before Mr. Davis, living on his south farm, knew of the fire.

Everything in the barn was destroyed including a quantity of hay and a seed drill, but the hen house adjoining it was saved.

The fire was first noticed by Joseph Tedford who gave the alarm, when a large number gathered to give their assistance.

Ensign Paton Speaks

In Warsaw United Church on Sunday evening, the service was conducted by Ensign Paton and another Salvation Army man. A feature of the service was the singing of a duet by these two men, "Alone" accompanied by Ensign Paton's concertina. They also sang as a duet, "Oh I Am Coming."

Ensign Paton spoke very briefly, asking the people to take Jesus Christ into their lives, as there was no time in the history of the world or of the Church, when it was so much needed.

The Soldier gave a story of his own life, to show that if people forgot prayer and Jesus Christ, they must fall and if they come back to Jesus, He will gladly receive them.

As a young man he had been a follower of his Saviour, had been happy and had been in good financial circumstances. Gradually he had allowed the things of the world to creep in and eventually he spent a year without prayer, but he was neither happy nor contented. Suddenly he realized what was wrong. The miracle that happens to the sinner is God's grace and Jesus' love.

Fire Engines Here

The new fire engines have arrived and are at present in Mr. McIlvena's blacksmith shop. There are not yet set up, so could not be used at Mr. Davis' barnfire, on the outskirts of the village.

Hold First Meeting

The Young Evangelists held their first meeting in the Baptist church on Monday evening. There will be meetings every evening this week and on Sunday a S. S. service at 10:30 a. m.; preaching services at 11 a. m.; 3 p. m. and 7 o'clock p. m.

Fifteen hundred performers take part in the Canadian National Exhibition pageant.

Nine and one-half miles of paved streets support the Canadian National Exhibition traffic.

DECORATION DAY HELD IN NORWOOD

Oddfellows Lodges From Five Centres Attend Ceremony at Cemetery.

(Examiner Correspondence)

NORWOOD, July 26.—Sunday was observed as Decoration Day by the Norwood Oddfellows, when visiting brothers were present from Hastings, Campbellford, Havelock, Peterborough and Belleville. The lodge, headed by Boorman's band from Peterborough with the Belleville Cantons following, paraded from the lodge rooms to cemetery where a short, but impressive service was conducted by Rev. Mr. Reeves, who led in prayer, and Rev. Mr. Stillman, who gave the address. The music was provided by the band and the male quartette of the United Church. Following the service flowers were laid on the graves of the departed members of the lodge.

The following is a list of the graves decorated: A. Scott, R. Scott, W. Finlay, M. Scott, S. Hendren, R. McNeilly, T. Burgess, W. Peer, W. E. Roxborough, Dr. Pettigrew, J. Girven, H. Andrews, J. McMillan, W. Brown, W. Humphries, S. Ivey, T. Howson, A. Hall, R. Wigmore, C. I. Puffer, C. J. Searight, W. A. Smith, E. Leeper, P. McConnell, H. Adams, W. H. Brethen, I. N. Ackerman, J. MacNaughton, R. R. Gardner and Sister M. Beckett.

CANAL TENDERS ARE RECEIVED

Porter and Sons Submit Lowest Estimate For Prescott Dredging.

78,000 YARDS TO BE MOVED.

OTTAWA, Ont., July 26.—(Canadian Press). — J. P. Porter & Sons, of St. Catharines, was the lowest tenderer for the contract of removing shoals in the St. Lawrence River near Brockville. The work is in connection with the deep waterway to Prescott in order to provide a channel wide enough and dsep enough to accommodate the big upper lake boats when the new Welland Ship Canal makes it possible for them to reach Lake Ontario and the St. Lawrence. The Porter tender was $3.89 per cubic yard and there are 78,000 cubic yards to be removed. The Canadian Dredging Company, Midland, tendered $4.90; U. S. Boome Dredging and Construction Company, $5.48; St. Lawrence and Great Lakes Dredging and Construction Company, $6.45; Randolph and Macdonald, Kilmer, Gibson & Vanhostrand, $6.48.

Advertise in The Examiner

Cash dealing gives you full value for your money every day at the Teco Stores.

TECO STORE

Leadership Won and Held by Right Goods, Right Prices, Right Methods and Reliability

Attractive assortments of good merchandise—priced with the economy of cash—every day at the Teco Stores.

Items "Featured Saturday" Offer Notable Savings

Worth while economies are ever apparent at the Teco Store. Special purchases and regular lines are "featured Saturday"

Cool Things for Warm Men

"featured Saturday"

"Grads" Underwear

Comprises Silk Shirts, in sizes 34 to 40, and Broadcloth Trunks, in sizes 30 to 36. Good quality. Featured Saturday, each garment..... **$1**

Men's Hose

Knit from silk and lisle yarns, in fancy stripe and check patterns, in colors of brown, green, grey and maroon. Sizes 10 to 11½. Featured Saturday, pair..... **75c**

Men's Ties

A choice assortment, including failles, parolis, silks and moiras, in check, floral and stripe patterns and plain shades of blue, grey, wine, green, etc. Featured Saturday, each, **$1**

Men's Shirts

Made from cool white and fancy broadcloth, with collar attached, in sizes 13½ to 17. Good quality that will wear well. Featured Saturday, each..... **1.50**

Main Floor, Men's Shop

The Children, of course, are "featured Saturday"

Pantie Dresses 79c

Made from fine printed cotton materials. Ideal for the hot Summer weather. Good range of patterns and colorings. All neatly finished. Sizes 2 to 6. Featured Saturday, each..... **79c**

Children's Bloomers, 50c

Made from sturdy broadcloth and sateen, in colors of black, peach, blue, mauve and pink. Sizes 6 to 16. Featured Saturday, pair..... **50c**

—Second Floor, Teco Store

Hiking Suits Half Price

Ideal for vacation days. Made from khaki drill, in middy style, with Bloomers. Neatly trimmed with red braid. Sizes 2 to 6. Featured Saturday at..... **50c**

—Second Floor, Teco Store

Boys' Khaki Breeches, 1.50

Made from heavy quality khaki drill, with laced bottom. Sizes 26 to 34. Featured Saturday, pair..... **1.50**

Main Floor, Men's Shop

Value in Boys' Shirts $1

Well made from good quality broadcloth in fancy stripe patterns on white grounds. Comes with collar attached Sizes 12 to 14. Featured Saturday, each..... **$1**

Boys' Khaki Trousers 98c

A remarkable value that calls for early shopping. Good quality khaki drill, in sizes 11 to 17. Featured Saturday, pair..... **98c**

—Main Floor, Men's Shop

Summer Dresses 2.98

A choice selection, made from such materials as printed crayshene, printed dimity and voile. A few with long sleeves. Good range of styles and colors. Sizes 14 to 38. Featured Saturday at, each..... **2.98**

Clearing of Suits 8.95 to 19.75

An odd lot greatly reduced. Come in sizes to fit misses and small women. Smartly tailored from good all-wool tweeds in sands and greys. Short coat and wrap-around skirt. Featured Saturday at, each..... **8.95 to 19.75**

—Third Floor, Teco Store

Smart Coats H lf-Price

Come early for best selection from this group of high-grade, smartly finished Coats. A good range of Poirets and tweeds, in various colors. Sizes 16 to 40 in the lot. Featured Saturday at..... HALF-PRICE

—Third Floor, Teco Store

Candy and Toiletries

Neilson's Bars, all kinds, 6 for 25c

Patterkrisp, a favorite, lb. 40c

Cinnamon Sticks, lb. ...39c

Rowntree's Whipped Cream Walnuts 5c

Yardley's Face Powder, in the new suntan, natural and rachel shades ...85c

Yardley's Bath Salts, Lavender, April Violets and Red Roses $1

—Main Floor, Teco Store

Extra Value in Crepe Gloria 79c

This is a new material, woven from celanese yarns, soft and with a lustrous finish. Ideal for dresses, slips, etc. Colors are sand, monkey skin, rose, blue, grey, coral, mauve and peach. Full 36 inches wide. Featured Saturday, yard... **79c**

Embroidered Pillow Cases, 1.39

Made from fine quality bleached cotton, in size 42 by 33 inches. Finished with embroidery in several designs in two-tone effects. Very smart. Featured Saturday, pair..... **1.39**

Patterns, 15c

Unusual value that you should take advantage of. An entirely new stock and all new styles. A large assortment to choose from. Featured Saturday, each... **15c**

—Second Floor, Teco Store

Main Floor Features for Saturday

Children's Mercerized Hose 39c

Good quality that will wear well, in colors of champagne, white, black, hoggar and fawn. Sizes 5½ to 9. Buy two or three pairs. Featured Saturday, pair..... **39c**

Cream and Sugars 2.95

Smart and dainty China Cream and Sugar Servers, in E.P.N.S. Stand. Choice of rose or blue colors, with floral designs. Featured Saturday, complete, **2.95**

Scarfs, 1.95 to 3.50

A choice selection, specially priced. In the lot are pleated, long style and triangular Scarfs. All colors and a range of printed patterns. Featured Saturday, priced from ..... **1.95 to 3.50**

—Main Floor, Teco Store

Excellent Values in the 5c to $1 Dept.

"Wearwell" Hose for Women and Girls 89c

Good quality Thread Silk Plated on Rayon Hose. Long wearing and serviceable. Fashioned to fit. Reinforced at sole, heels and toes. Colors include suntan, allure, pearl blush, opera pink, shell grey, nude, white, etc. Featured Saturday at, per pair..... **89c**

5c to $1 Department, Main Floor

Boys' Overalls, 59c

Just the thing for the little boys' play hours. Well made from sturdy khaki drill, with two pockets and shoulder straps. Sizes 2 to 6 years. Featured Saturday at, pair..... **59c**

—5c to $1 Dept., Main Floor.

Girls' Dresses, 89c

Made from smart figured prints, featuring pleats, flares, hemstitching and trimming of organdie and contrasting broadcloth. Sizes 8 to 14 years. Featured Saturday at, each..... **89c**

—5c to $1 Dept., Main Floor.

Men's Trousers

"Featured Saturday"

Flannel Trousers 3.50 to 6.50

An assortment that it will pay you to see. Ideal for sports wear. Come in fancy patterns and plain shades of grey. Sizes 32 to 42. Featured Saturday, pair, priced from.. **3.50 to 6.50**

Men's Odd Trousers, 2.95

A choice assortment, made from such materials as tweed, moleskin and serge, in colors of navy, grey, browns and fawns. Sizes 30 to 44. Be sure to see them. Featured Saturday, pair.. **2.95**

—Main Floor, Men's Shop

Men's Work Trousers, 1.95

Made from sturdy quality tweeds, cotton moleskin and cotton worsteds, in colors of grey, fawn and brown. Sizes 30 to 44. Exceptional value for early shoppers. Featured Saturday. **1.95**

Men's Khaki Trousers, 1.45

A good, sturdy, heavy quality khaki drill that will keep a good color. Sizes 30 to 42. Get a pair at this low price. Featured Saturday, pair..... **1.45**

—Main Floor, Men's Shop

Features from the Basement

Galvanized Watering Cans

Good heavy quality. Featured Saturday:

1-gal. size 79c

2-gal. size 95c

Bicycle Tires

Speedwell make, reliable and satisfactory. Sizes 28 by 1¾ inches. Featured Saturday at..... **1.29**

Same reliable quality. Size 28½. Featured Saturday..... **75c**

Aluminum Pans

Ideal for baking cookies as they are flat. Size 12 by 15 inches. Good value. Featured Saturday, each..... **49c**

Enamelled Mugs

Good heavy quality, white with blue trimming. Ideal for cottages, camps or home use. Featured Saturday.... **15c**

—Basement, Teco Store

Special Attractions *"Featured Saturday"*

Millinery "Featured Saturday" Half-Price!

Be sure to come early for best selection from this assortment of high-grade Hats. Included are bankoks, hair braid, Milan, sisols and Summer felts. All colors. Nicely trimmed and finished. Featured Saturday ..... Half Price

—Third Floor, Millinery Section

Women's Silk Hose, Pair 39c

Good value that you should take advantage of.. Choice of Silk or Silk and Lisle Hose. Well reinforced, with popular spliced heel. All the season's new shades, including black. Sizes 8½ to 10. Featured Saturday, pair..... **39c**

—Main Floor, Teco Store

SALE

Clearance of Men's Ties 65c

Outstanding value that you should take advantage of. No phone orders and no C.O.D.'s. About 70 for early shoppers. A large range of check, stripe and fancy patterns, in all colors. Good qualities. One day only. Featured Saturday, each..... **65c**

—Main Floor, Men's Shop

House Furnishings *"Featured Saturday"*

13 Only Re-conditioned Vacuum Cleaners 18.95

You are sure to want one a tthis special price. Motors are thoroughly overhauled. Complete with new bags, cords and brushes. A choice of Ohios, Rotarex, Premiers or Northern Electric make. Featured Saturday, each..... **18.95**

3rd Floor, Housefurnishings Bldg.

Grass Rugs Half Price

An assortment of well made Grass Rugs, ideal for verandahs, cottages, etc. Choice of oblong or oval shape. Good large sizes. Printed patterns in colors of blue or brown on natural ground. Come early for best selection. Featured Saturday from ..... **1.50 to $3**

2nd Floor, Housefurnishings Bldg.

Value in Scotch Madras, 19c

Good quality, in natural color only, suitable for home, cottage, etc. Full 36 inches wide. Washable and good wearing. Good range of smart designs. Featured Saturday, yard, **19c**

2nd Floor, Housefurnishings Bldg.

Clearing of Drapery Taffeta, 69c

Make your choice early from this choice assortment of better-grade Taffetas, reduced for one day's selling only. Full 50 inches wide, in choice of plain shades or stripe patterns. Sunfast. Featured Saturday, yard..... **69c**

2nd Floor, Housefurnishings Bldg.

Krinkle Bedspreads 1.69

Good quality that will wash and wear well. Colors of mauve, blue, green and rose. Size 80 by 100 inches. Featured Saturday, each..... **1.69**

—Second Floor, Teco Store

Vacuum Bottles, 59c

Well made, in pint size. Guaranteed to keep any temperature for twenty-four hours. Be sure to come early for this value. Featured Saturday at, each..... **59c**

—Basement, Teco Store

"Horrockses" Pillow Cases 75c Pair

A well-known, good wearing quality in large useful size. Stamped for embroidery in choice of several patterns. Neatly hemstitched. Featured Saturday, pair..... **75c**

—Main Floor, Teco Store

Chintz, 19c

Unusual value in good quality Chintz. Ideal for cushions, etc. Large range of floral and bird designs, in various colorings. Full 36 inches wide. Featured Saturday, yard..... **19c**

2nd Floor, Housefurnishings Bldg.

Wanted! 150 Children

Be sure to be here sharp at nine o'clock and get a Sun Visor. These have green celluloid shields and white leatherette cross-piece tops. Don't forget! Saturday, each..... **5c**

—Fourth Floor, Teco Store

Outstanding Specials in Footwear "Featured Saturday"

Clearance of Men's Footwear, 2.98

Unusual value in this lot of Men's Black and Brown Boots and Oxfords. Choice of Blucher or Balmoral cuts. Made with Goodyear welted soles and rubber lifts. Be sure to make your selection early. Sizes 6 to 11 in the lot. Featured Saturday, pair.. **2.98**

—Main Floor, Men's Shop

Youths' Shoes, 1.69

A broken line, selling at a clearing price. Made with good soles and rubber lifts. Sizes 8½ to 13 in the lot. Unusual value. Featured Saturday, pair..... **1.69**

—Main Floor, Men's Shop

Colored Lawn Handkerchiefs, 25c

All colors, good quality, finished with fancy scalloped edge and lace corner. Featured Saturday, each..... **25c**

—Main Floor, Teco Store

Factory Cotton Aprons, 33c

Come ready to be made up. Stamped for embroidery in several pretty patterns that are sure to please. Extra value for early shoppers. Featured Saturday, each..... **33c**

5c to $1 Department, Main Floor

Boys' Footwear 2.49

An odd lot of good quality Calfskin Boots and Oxfords in choice of black or brown. Finished with sewn soles and rubber heels. Sizes 1 to 5½. Featured Saturday, pair..... **2.49**

Men's Work Boots 1.98

Well made to give good service for outdoor work. Choice of black or brown calfskin. Some with panco soles. Sizes 6 to 11. Featured Saturday, pair..... **1.98**

—Main Floor, Men's Shop

Women's Shoes, 2.69

A choice assortment, including in the late black, patent, and blonde kid Shoes, in strap and tie styles. All neatly finished. Sizes 3 to 7. Featured Saturday, pair..... **2.69**

Smart Footwear 2.29

An odd lot, all exceptionally good values. Patent and kid, strap and tie styles in the lot. Sizes 3 to 7. Come early for best selection. Featured Saturday, pair..... **2.29**

—Main Floor, Teco Store

Children's and Misses' Shoes, 1.69

Extra good values in this assortment of black patent and brown calf Oxfords and Strap Shoes. Finished with sewn soles and rubber heels. Sizes 8 to 2 in the lot. Featured Saturday, pair..... **1.69**

—Main Floor, Teco Store

Women's Tennis Footwear, 98c

Well made, in choice of brown or white. Oxford or Strap styles. Sizes 3 to 7 in the lot. Good value for early shoppers. Featured Saturday, pair..... **98c**

—Main Floor, Teco Store

Boston Bags, $1

Ideal for overnight or vacation use. Made from black leatherette on a sturdy frame. Good useful size. Two handles and over-strap. Featured Saturday at, each..... **$1**

5c to $1 Department, Main Floor

Extra!

Toilet Soap, 3 for 25c

English Melrose Lavender Soap with a lovely fragrance. Featured Saturday at..... **3 for 25c**

5c to $1 Department, Main Floor

TECO STORE

OPERATED BY T. EATON Co.

PETERBOROUGH

Neighborly Notes

Please phone items to 1600 or 1601

Mrs. Frank M. Heafield left on Wednesday for her home in Los Angeles, California, after spending the past month with her sister, Mrs. C. J. Alcock, at 577 Chamberlain street.

* * *

Keith Cox celebrates a birthday anniversary to-day.

* * *

The Misses Clara Morris, Mary Mulholland, Lahring and Nan Parsons have taken a cottage at McCracken's Landing, Stoney Lake.

* * *

Miss Anne McMahon, with her friend, Miss Gladys Collings, left after spending the past two weeks with the former's parents in East City, to visit for two weeks at Inglewood Lodge, Wasaga Beach.

* * *

Miss Mary Slattery has returned to Rochester N.Y., after spending the past two weeks with Mr. and Mrs. Michael Ryan, Nassau Road.

Mrs. I. Eastwood has opened her summer home at Stoney Lake.

* * *

Mr. and Mrs. Dennis J. Perdue and children, of Toronto, are spending a month's vacation at their cottage on Chemong Lake.

* * *

Mrs. Norman Routley and son Lloyd left on Tuesday to visit the former's sister, Mrs. E. W. Pogue at Windsor.

* * *

Mrs. M. C. Lowe, who has been the guest of her parents for the past six weeks, returned yesterday to her home in Winnipeg.

* * *

The engagement is announced of Eleanor Elizabeth, daufhter of Mrs Alfred J. Armstrong of Cobourg, to Mr. Alan C. H. Field of Oshawa, son of Mr. and Mrs. Harry Field of Cobourg, the marriage to take place quietly in Cobourg on Monday August the 19th.

* * *

The engagement is announced of Irene Isabel, daughter of Mr. and Mrs. Wesley Elliott of Kendal, Ontario, to Mr. Milton W. Dunbar, son of Mr. and Mrs. W. S. Dunbar of Port Hope, the marriage to take place early in August.

* * *

Mr. Stanley Coy of the staff of the Bank of Toronto at Copper Cliff is a guest of Mr. and Mrs. D. S. Clark Stewart street.

* * *

Mrs. G. A. Borland, who is Convenor of the Social Committee of the Ladies' Lawn Bowling Club, was in charge of arrangements for the tea served by the ladies in connection with their Bowling Tournament on Wednesday.

* * *

Mrs. A. E. Coulthard and Miss Lily Hamilton left by motor this morning for a trip to Cape Cod, Massachusetts. They expect to be absent for about a month.

* * *

Mr. John M. Lauchlan of Airdrie, Scotland, has been the guest of his sister, Mrs. Alex Anderson of 526 Chamberlain street, for the past week. Mr. Lauchlan, who is a second master in an Airdrie school, is spending his summer vacation in visiting his parents, brothers and sisters in the United States and in Canada.

* * *

Mr and Mrs. Elmer Fowler of Welland were in the city yesterday for the funeral of their grandmother, the late Mrs. Quinn.

* * *

Mr. Albert Hayes has returned to Rochester, N.Y. after spending the past fortnight with Mr. and Mrs. Michael Ryan on the Nassau Road.

* * *

Mrs. T. P. McCullough won the bridge prize at the weekly luncheon of the Ladies' Golf Club. The consolation award went to Mrs. J. H. Vernor. Mrs. C. G Graham won the prize in the competitions for the best brassie shot. The games' prizes were donated by Mrs. F. L. Roy and Miss M. Rush.

* * *

Miss Bertha Pammett of Linden street, St. Catharines, has returned home after spending a month's holidays with relatives in Peterborough and at Crowe Lake.

* * *

Mr. Louis W. Coates left for New York city to-day after spending some time with Mr Kenneth Meredith on Lansdowne street

* * *

Mr. and Mrs. Reg. Fox and two sons, of Stewart street, are spending a fortnight at Varty Lake, near Napanee.

* * *

The Misses Isabel and Violet Davidson, Gwen Hewett and Sybil Sharpe are registered at "Inglestane" the Y.W.C.A. camp at Eaglemount, Stoney Lake.

* * *

The engagement is announced of Christena Helen, daughter of Mrs. Thomas McGirr of Durham, Ontario, to Mr. Edwin Cecil Trevor Roberts of Campbellford, son of the late Rev. H. and Mrs. Roberts of Llangerniew, North Wales, the marriage to take place the middle of August.

Eye Strain

May cause congestion and discomfort in the eyes. Almost always this can be overcome by getting properly fitting glasses.

"See Us and See Better."

M. H. Lacey

Optometrist

410 GEORGE ST. (Opp. Examiner)

'Phone 1160 — 1084J for Evening Appointment.

tues-fri

FASHION SERVICE

Navy blue flamenga with collar and cuffs in white crepe de chine makes this smart frock from Philippe and Gaston.

The high waistline is cleverly handled in this frock in navy blue flamenga. The row of buttons down the front, the triangular decoupes on the bodice, and the little pleated jabot are very individual and give a quaint Victorian air to this frock which we are including in our latest collection. Dainty collar and cuffs in white crepe de chine complete the frock.

Fashion's Forecast

POPULAR SPORTS STYLE.

THE STYLE No. 3433 is interpreted in that enchanting shade of peach shantung with white contrast. Its simplicity and flattering color and fabric makes it a popular choice for summery wear. There are many interesting cotton fabrics that are also suitable as pique in yellow and white, sports-weight linen in tomato red, nile green cotton basket weave printed in yellow, and green and white gingham check. Tub silk in white or pastel shade, striped silk broadcloth and silk pique also appropriate.

THE PATTERN is designed in sizes 16, 18 years, 36, 38, 40 and 42 inches bust. It is offered at cost price 15 cents (stamps or coin) as a service to readers who sew. It's easily made because the Picture Chart included does the thinking for you. Each Picture is a lesson in dressmaking, showing how the dress is made. It takes but 3 yards of 40-inch material with 5-8 yard of 40-inch contrast in the medium size.

NEW SUMMER FASHION BOOK is just filled with Paris and New York styles attractively presented and cleverly adapted for the use of home sewers. A book far superior to all previous issues. Price 15 cents, but may be obtained for 10 cents if ordered with a pattern.

FAVORITE RECIPE.

One Dish Dinner

(Contributed by "X. Y. Z.")

In many families it is a problem to serve up a simple meal on one course. Here is a dish that will please a family of six, besides having the indispensable elements of nourishment:

2 cups cooked macaroni
1 cup cooked carrots (diced)
2 tablespoons grated onion
2 tablespoons chopped parsley
2 tablespoons chopped fresh red pepper.
1 cup chopped ham.
6 tablespoons buttered crumbs.
1 cup milk.
1 cup water.
2 tablespoons butter.
2 tablespoons flour.
1 teaspoon salt.
1-2 teaspoon paprika.

Cook macaroni in boiling salted water 35 minutes. Make a white sauce of butter, flour, milk, water, salt and paprika. Place a layer of macaroni in a well-greased baking dish. Sprinkle with ham, carrots and seasonings. Repeat until all are used. Pour over all the white sauce. Cover top with bread crumbs and bake in a moderate oven forty minutes.

JUST BETWEEN US WOMEN

A Column of Particular Interest to Women Readers, Conducted by ANNE WILCOX

Each of us has a choice to make!

* * * * *

If you were given the opportunity to know complete happiness, unadulterated, thrilling, throbbing, ultimate happiness for an hour . . .

* * * * *

Or to be moderately happy for a year . . .

* * * * *

Which would you choose? Which?

* * * * *

I suppose some of you neighbors will wonder what I mean by "moderately happy"? It is the negative content which some of us accept as a sop for the positive joy of life. Maybe we have not the courage or ambition or the force to go out and win the positive.

* * * * *

I venture to say that if a vote were taken of you Peterborough district neighbors, it would be overwhelmingly in favor of the year of safety-first anchorage.

* * * * *

That is natural. Caution and self-satisfaction are very potent agents in balancing our lives.

* * * * *

Most of us like to know that to-morrow is fairly well secured, and to many security means more than thrills and throbs.

* * * * *

But we must take off our hats to the plungers. The hour women and men have done more toward making this world a gayer and a more gorgeous spot than the legions of yearlings.

* * * * *

The passionate pilgrim along the highway of life will give her all for her goal. She knows no fear. She is willing to take her hour, and pay the price.

* * * * *

If it turns out that her life is truth in the highest, then at least life owes her nothing. She has lived.

* * * * *

But many pay too high a price for the hour of bliss. There should be a great big "BEWARE" sign hung out over the pathway—and I'm hanging it out.

* * * * *

Some years ago, when Professor Taylor, the phrenologist, was touring the country, I had a reading—and he marked me down "Caution, minus." He advised me to cultivate the attribute—and I saw the wisdom of it.

* * * * *

You girls who are, like me, adventurous by nature, look out! The gambler is always admired and envied—that is inevitable—but a safe and sane life can have much of thrill and enjoyment in it.

* * * * *

And many a gambler has found, too late, that what was frittered away for temporary pleasure would have brought more lasting joy if wisely used.

* * * * *

It's your choice, of course, girls. Every one of us faces the choice at one time or other—the opportunity may even be repeated.

* * * * *

Live sanely! Admire the plunger, but wait for the end of the game. And play it to win the greatest stake—an eternity of joy, rather than a moment of ecstasy; a life of fullness, rather than a fleeting second of overflowing.

* * * * *

Many have learned the lesson too late, when their wealth was already spent.

* * * * *

It's worth thinking about now, girls—and you neighbors, it's worth teaching your daughters.

* * * * *

Remember that:

"The sweetest bird builds near the ground.
The loveliest flower springs low. . . ."

ANNE WILCOX'S MAIL

"Dear Anne Wilcox:

I've enjoyed your articles every day, and just feel I must write to tell you so, and pass on a hint or two.

Isn't it fine how the old songs keep up? So many of them seem sad, though, like "Little Barefoot" on Saturday. I wonder why; surely everyone wasn't sad, and surely there was some fun in life.

Here's a good warm—day drink I had recently, I liked it so well I asked my hostess for the method of making. To one quart of freshly made cold tea add the strained juice of six sweet oranges. Add cracked ice, mint, and thin slices of orange and serve.

I like mint so well that I boil a spray of it for 20 minutes with my apple jelly during preserving time. It gives a nice flavor, but does not color the jelly. If you like the green color you will have to use vegetable coloring.

Have you stopped the helps that Marion used to give? I used to find them so useful.

I'll come again, Anne, if you'll let me.

Yours sincerely,

Eileen".

Thank you "Eileen," for your nice letter, with its hints and encouragement. Yes, I like to read the old songs, and I have often noticed the minor key. It was probably the fashion of the age—just fancy someone thirty or fifty years from now asking The Examiner: "Back there in 1929 weren't there any sensible people, at all, didn't they have anything to do but 'jazz'?" Certainly, perusal of our popular songs would give a very wrong idea of how we live!

The helps have not been stopped, "Eileen," but there was a little mistake about them—I thought I could not use the ones Marion left, but she told me to go ahead—so those who sent coupons will receive the helps within a few days. I'll be busy thinking up some new ones to offer shortly, too.

I hope you DO come again, "Eileen."!

* *

"Dear Anne Wilcox:

Where are the Neighbors? Have they gone to summer cottages and camps or are they too busily engaged in their kitchens, canning, etc., to remember and contribute to our Women's Page?

We are sorry to lose Marion, but pleased to welcome you to the head of our own particular branch of the paper.

The country is a busy place just now, but enjoyable nevertheless. The spring was so cold and late that it has just been a rush since the weather became fit for outdoor work. In spite of the superabundance of rain in the spring, it is very much needed just now, and unless it comes soon, the berry crop as well as the field crop will suffer seriously. The crops will be very short, I'm afraid.

I hope some of the neighbors will write and tell us their experiences in canning and preserving. It is surprising the ideas and information which are obtained from the neighbors' letters, when they come along frequently. I would like to know how much sugar should be used a pound with the various fruits. The recipes found in books are not nearly so reliable as tried ones from homemakers. We hope to read some more of those interesting letters which the members of friends of this interesting corner, know so well how to write.

With best wishes of success for the Women's age and hoping to soon be able to read many things "Just Between Us Women," I will hie away to my berry picking.

Ruralite."

Thank you, "Ruralite" for your letter of welcome, for I know how busy you are at this season of the year. Peterborough district is, I think, almost Paradise compared with some of the western provinces where they are never sure of a crop—still they toil on. In this section the farmers are always repaid by a fair crop anyway for all their work, but in the western section the crops this years seem to be almost a failure. The shower we had on Wednesday night ought to help the berries a little.

I'll be watching for your next letter, "Ruralite."

Anne Wilcox

THE MINUTE THAT SEEMS A YEAR

By GLUYAS WILLIAMS

Copyright, 1929, by The Bell Syndicate, Inc.)

OLD SONGS

THAT PIECE OF SONG,
That old and antique song we heard, last night.

"Take Me Up With You, Dearie"

(Contributed by 'Beatrice')

When sweet Molly Ryan declared,
That aeroplane riding she dared,
Her sweetheart began to think of a plan,
Where they could be wed overhead, so she said,
"I will get an air-ship right away,
A neat one to hold about two";
Then smiling with joy, she said to her boy,
"You're the captain, and I am the crew.

Chorus

Take me up with you dearie, away up to the sky,
Sail around the moon for a quiet spoon,
Just the parson, you, and I;
Let us float, float, float through the clouds, and just have a lot of fun,
We'll go up, up, up as two, and then come down as one.

Now Molly goes up every day,
While Barney, her sweet heart, must stay
Alone down below where messages go,
Of wireless love to his dove far above,
And then Molly replies 'don't you see
Just three letters, C Q and D,
Their meaning is clear, it's 'Come quickly dear'
Then he answers, "O please wait for me".

FRIENDSHIP

(Fest)

Dear friend, I pray thee, if thou wouldst be proving
Thy strong regard for me,
Make me no vows. Lip-service is not loving;
Let thy faith speak for thee.

Swear not to me that nothing can divide us—
So little such oaths mean.
But when distrust and envy creep beside us,
Let them not come between.

Say not to me the depths of thy devotion
Are deeper than the sea;
But watch, lest doubt or some unkind emotion
Embitter them for me.

Vow not to love me ever and for ever—
Words are such idle things;
But when we differ in opinions, never
Hurt me by little stings.

I'm sick of words: they are so lightly spoken,
And spoken, are but air.
I'd rather feel thy trust in me unbroken
Than list thy words so fair.

If all the little proofs of trust are heeded,
If thou are always kind,
No sacrifice, no promise will be needed,
To satisfy my mind.

—Ella Wheeler Wilcox.

OUR CHILDREN

SO SHOCKED.

Harry was five years old. His father was a healthy, hearty man who paid little attention to the children believing that they could well be left to the care of their mother while he kept a waterproof roof over their heads

There was a grandmother. She came regularly to visit, once in spring and again in fall, a month each time. Whenever she came Harry thought it was expected that he show improvement. A grandmother seemed to expect it.

"Why, you ought to see how big your cousin Ned has grown." "My, you ought to hear your cousin Ralph speak a piece." "My, my! Can't you do that? Your cousin Mickie can read a whole page through without even stopping for breath."

This time Harry was ready. When mother said, "Harry, you can go down now for the milk. The man just left it at the gate," the child drew himself to manly heights and said, "What, have I got to go down for that blankety blank blank milk again?"

He swaggered out leaving a petrified mother and a shocked grandmother stricken into absolute silence. By and by breath returned and mother said, "He never said such a thing in all his life before."

"Indeed? I suppose he kept that choice bit for his grandmother's ears," said the indignant old lady.

Mother was hurt and angry. She wanted to do something to somebody to ease the strain on her own feelings. When Harry strode in with the milk and banged it on the table she was ready to skin him alive but there was something so very like his father, so very old in such a very young thing that the words died on her lips and all she could do was to say, "Put it in the ice box."

Well, perhaps the ice box was as good a place as any to put the matter. But grandmother was not content to let it go at that. She had never been insulted so in all her life. To think that a child, and her grandchild at that, should use such language in her presence. In vain, mother tried to soothe her, by telling her that the child had never used such language before and that he was only trying to show off how big he was before her. Grandmother was shocked and determined to stay shocked. Then mother lost all patience.

"Very well, mother. All I can say is that Harry learned those words and copied that manner from his own father, your own son. You can't blame a child for copying his own father."

"Never was I so shocked. Never. I'm leaving on the very next train," said grandmother.

Well, well. Least said soonest mended, especially when your little grandson uses language.

(Copyright 1929, by the Bell Syn., Inc.)

DOLMAN'S RETURN.

Several dressy summer evening coats being back the old-time dolman. It is predicted that many formal fall coats will give the 1929 version of the dolman which will use the tight line from the waist down, with the full, blousy upper and large sleeves.

RHEUMATISM

Physicians recognize the value of Abbey's in neutralizing uric acid and securing regular elimination from the kidneys and bowels.

Take . . .

ABBEY'S

The Morning Health Salt

470

THAT BODY OF YOURS

WHAT A GOOD CIRCULATION DOES.

A group of healthy individuals with a good circulation of the blood, and a group with poor circulation were given the same tests.

An exercise involving the use of the arm muscles was given, and test made of the blood in the vein of the arm, before and after this exercise.

When any muscle is used a product known as lactic acid is formed. This lactic acid must be removed if the muscle is to continue to work.

The investigation proved that normal healthy people, because of the amount of oxygen in their blood, are able to overcome this lactic acid and thus keep the muscle in condition to continue working. The circulation was so good that it was able to overcome or keep ahead of the lactic acid formed.

However, persons with poor circulation were not able to supply sufficient oxygen during the exercise to overcome or burn up the lactic acid.

It is this lactic acid that makes your muscles and yourself feel tired after exercise, because it is really a form of poisoning of the blood.

In fact, all your fatigue or tiredness, as mentioned before, is really due to poison of some kind in the blood.

Now, you can improve your circulation and increase the amount of oxygen in your blood if you are willing to give five or ten minutes a day to this most important matter.

First, by increasing the power of your pump, that is your heart.

Although it has a certain nervous control, and certain reserve qualities with which you were born, nevertheless your heart can be strengthened by the simple exercise of a daily walk. You can begin with a few hundred yards and increase it gradually to a mile or more.

This calls on the heart for regular rhythmical work, and the increased power of the circulation can be noted in four to six weeks.

The other help is the slow, deep breathing exercises which get an increased amount of oxygen into the system without manufacturing too much lactic acid by the use of the muscles.

So, if you feel lazy and indifferent, due to sluggish, slow, or poor circulation, try the above simple suggestions.

BRIGHTEN YOUR HOME *NOW* AT LITTLE EXPENSE

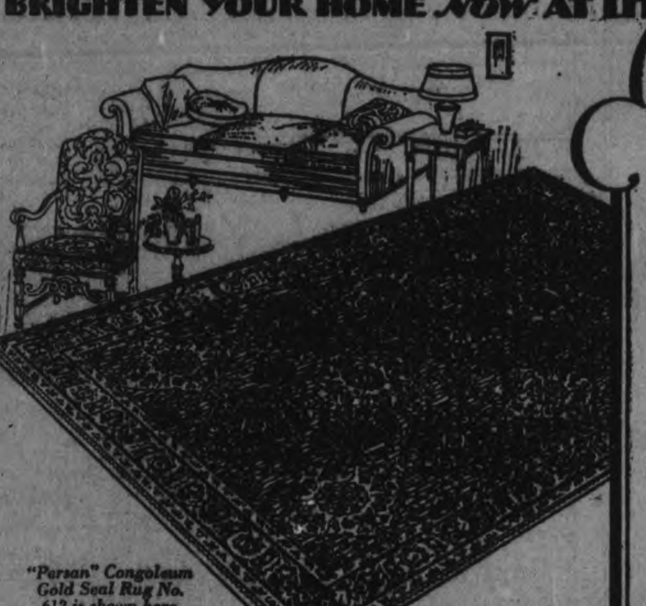

"Persan" Congoleum Gold Seal Rug No. 612 is shown here.

Superbly beautiful

Yet—within reach of the most modest income

CONGOLEUM GOLD SEAL RUGS

WHY put off enjoying the charm of exquisitely beautiful rugs any longer, when such an array of attractive patterns are obtainable in genuine Congoleum Gold Seal Rugs at the present low prices?

Practical . . . too . . . so easy-to-clean, longer-wearing and flat-lying at all times.

WARNING

Protect your own interests by actually seeing the Gold Seal on the surface before buying—all genuine Congoleum carries the Gold Seal guarantee.

FREE

CONGOLEUM CANADA LIMITED, MONTREAL

HOME FURNISHING CO.

Invite your inspection of their newest designs in Gold Seal Congoleum Rugs

PHONE 1428 208 CHARLOTTE ST.

McBRIDE & FRANKS

Carry every pattern in all the standard sizes of Gold Seal Congoleum Rugs

PHONE 2069 224 CHARLOTTE ST.

I'M ALONE CASE SETTLED BY TWO

Representatives From Each Country Will Decide Question of Schooner Sinking.

ANNOUNCED NEXT WEEK.

WASHINGTON, July 26.—(Canadian Press).—At a conference yesterday between Vincent Massey, the Canadian Minister, and Secretary Stimson, preliminaries were arranged for arbitration of the dispute over the sinking by the American coast guard in the Gulf of Mexico last March of the Canadian rum-running schooner I'm Alone.

It was said after their conference that arrangements for the arbitration would probably be announced early next week. These are expected to include the terms of arbitration and the names of the arbitrators, who will probably be one American and one Canadian.

Canada has challenged the act of the Coast Guard in sinking the craft as unwarranted and as without warrant of International Law or of the treaty rights. The United States has contended that the pursuit was started wihin the waters defined by the ship-liquor treaty between Great Britain and the United States; that the pursuit was hot and continuous, and that the act was justified by Treaty Right and International Law.

ACTION IS URGED FOR FRUIT GROWERS

(Continued from Page 1)

the markets of Canada."

First Speech.

It was the first public speech of the Conservative Leader on an itinerary which will carry him through every constituency on the Pacific Coast province during the next month.

Should not Canadians have an equal opportunity for self expression as people of other countries of the world, Mr. Bennett questioned. Was it right that the people in the Republic south of the 45th parallel should dump their surplus fruits and vegetables into Canada and destroy the markets of our own growers.

Yet this has been permitted by the present administration since 1925, he said. The Liberal Government has rescinded the dumping clause at the behest of a Liberal member from Saskatchewan because power was more important than our fruit and vegetable growers. The industry was suffering serious consequences.

Is Government Sincere?

"I ask the Government if they are sincere in some of their statements," said Mr. Bennett, "why they do not pass an order-in-council putting this clause into effect. They do not have to wait until Parliament meets."

Premier King had taken the attitude in Parliament that Canada must not provoke the United States in the matter of tariff", "Are they proud of this?" Mr. Bennet went on. "Don't provoke them. That is the statement of your Prime Minister. Imagine what they must think in Washington of a country, fifty thousand of whose soldiers lie dead in the fields of France and Flanders when the head of the Government of this country takes a stand like that.

"It was the duty of Canada to look after the interests of Canadians," Mr. Bennett declared and legislate for the interests of their own people.

Port Hope Juveniles Developing In Lacrosse

PORT HOPE, July 26. — Through the organization instituted by Fred. Waghorne early in the season and developed by W. Rankin and other local lacrosse boosters, juvenile lacrosse has established itself here. The local team has played against out-of-town teams and created a favorable impression in its first year of organization. Oshawa juveniles were beaten here 5 to 4, but in the return game Oshawa won by 7 to 4. The local youngsters visited Millbrook, and against an older team lost by 5 to 3. Campbellford sent a team of intermediates down here and won a 13 to 6 contest. The local "kids" have been getting good experience, and they are showing improvement every time out. Prospects are good for a junior team here next season, with probably an additional juvenile team.

In Police Court

"I don"t believe your story, and there is not the possibility of a reasonable doubt as to your guilt," Magistrate Langley told Robert Allen in finding him guilty of having liquor in an illegal place. The man had said that the two bottles of beer found in a stall at the Johnston Hotel yard were not his. He was caught after a chase by Constable Piercy. He will pay $100 fine, or spend three months in jail.

A local married woman appeared on remand on a charge of breaking and entering by night and theft. She was remanded on renewed bonds of $2,000 until Thursday, August 1.

A local man pleaded guilty to consuming liquor in an illegal place, Township of Otonabee, and he paid a $10.00 fine, and $6.50 costs. Inkpenn, on the same party, pleaded guilty to having the liquor, and paid over $100 fine, and costs.

Francis McFadden also pleaded guilty to having liquor in an illegal place, and added a $100 fine to the swelling treasury.

NO ACCIDENTS.

Since the week-end the police report no accidents in the city. Several stores have been broken into along the lake front, and the police are on the watch for the men here. From description there are four of them, and they move swiftly at their business in a high-powered car.

(1) A charming little three-piece costume of navy blue and yellow silk crepe, made with hip length jacket and scarf collar. It is from a design by Zimmerman. (2) An attractive morning dress of navy blue wool with smart trimming of rows of silk braid. It is from the house of Zimmerman (3) Cyher presents this pretty afternoon frock of Nile green georgette, whose only trimming is a fan-like bow in front.—Photographs are by Henri Manuel of Paris.

HON. HENDERSON DEFENDS ACTION

(Continued from Page 1)

the Egyptian people and to this House for ratification," he said, adding no steps were being taken without full consultation with the Dominions.

Parted on Best of Terms.

The Foreign Secretary told of the telegram sent to Lord Lloyd and the High Commissioner's visit to the British Foreign Office, where he submitted his resignation to the Foreign Secretary. He parted from Mr. Henderson on the best of terms. "All went well until he had an interview with the former Chancellor of the Exchequer, Right Hon. Winston Churchill,' Mr. Henderson went on.

This brought a storm of cheers and laughter from the Labor benches. "I suppose," Mr. Henderson continued, "it was because of that conversation that I was asked in a not very friendly way if I had extorted the resignation."

Not An Extortioner.

Mr. Churchill protested that his question was based on Mr. Henderson's own description of the telegram to Lord Lloyd.

The Labor Government would submit its policy for ratification by Parliament and also by the people of Egypt, Mr. Henderson promised. He declared the Government had concluded it could not pursue its policy with any confidence "If Lord Lloyd's marked determination to misinterpret or ungraciously apply the policy" was to continue.

Minimum of Interference

The whole trend of policy was for a minimum of interference in Egypt's internal affairs and liberal interpretation of the Declaration of 1922, the Foreign Secretary said.

Rt. Hon. Stanley Baldwin, former Prime Minister, speaking on the motion for adjournment of the House for Summer recess, called attention to the grave matters arising from Lord Lloyd's "resignation or dismissal." The Conservative leader declared Lord Lloyd had played an important part in attempting under the direction of the late Government to secure a liberal settlement of the difficulties with Egypt. He demanded a plain and simple answer to plain and simple questions. These were:

Is There New Treaty?

"Are the Government contemplating a new treaty? Are they consulting the Dominions? Do they contemplate going behind the concessions in the treaty which failed to materialize, regarding the position of soldiers in Egypt? Have they consulted military and naval advisers? Are the negotiations being carried on without the knowledge of the High Commissioner, and have they been concluded?"

The former Premier also declared Parliament should be consulted regarding any proposed treaty involving changes in concessions to Egypt beyond those of the draft treaty of 1927.

"I don't think that lays me open to the charge of being an extortioner," Mr. Henderson heatedly retorted.

With the House in uproar, Mr. Churchill shouted "You are not going to incriminate me." He charged Lord Lloyd had not received proper courtesy; he had only done his duty in expressing his views. "Does the Government want puppets as its representatives," he asked. He asserted there had been prejudice against Lord Lloyd in the Foreign Office and in view of what had happened aboard would hesitate to freely express their views to the Government as they should do.

Took Steps to Find Out

How did the Foreign Secretary know Lord Lloyd had met Mr. Churchill, the former Chancellor pressed. "He says he took steps to find out."

"I never made any such statement," Mr. Henderson replied warmly, while Labor Members called "withdraw, withdraw."

"Let him tell us how he knew. The Right Honorable Gentleman got himself into the difficulty," Mr. Churchill said.

"I am not in any difficulty" Mr. Churchill said.

Mr. Churchill asked on what the Foreign Secretary based his statement.

"On the fact that Lord Lloyd told me he had seen Mr. Churchill," Mr. Henderson said, and the simple explanation met with roars of laughter.

Premier Indignant

Premier Ramsay MacDonald described Mr. Churchill's speech as mischievous and based on tittle-tattle Reaffirming that nothing definite would be done with Egypt until Parliament had ratified any new treaty that might be formed, Premier MacDonald closed the debate.

AUTO CLUB STAND MUST BE MOVED

G. W. Hatton Objecting To Bureau Reminds Club of Building Restrictions.

An unexpected difficulty has been encountered by the Peterborough Auto Club in the erection of the tourist information bureau on the highway just outside the city. The erection of the building was well under way on property belonging to James Juby, who has kindly loaned it to the club, before it was discovered that there are certain building restrictions on the lot. These restrictions forbid the erection of any building on the lot other than a dwelling of a value of at least $2,500.

The work was started early this week on the small building and it is now almost completed.

Overlooked Restrictions.

The club and owner of the property had entirely overlooked the building restrictions and were not aware of them until reminded by G. W. Hatton, K.C., the former owner of the property, who still owns property adjacent to it.

However, the Motor Club has been offered the use of other lots in the same district for use during the summer. It has not been decided yet where the bureau will be placed but it will be arranged immediately in order that it may be opened as soon as possible.

Will Be Attractive.

In its present stage of construction the structure promises to be a very attractive building. It is eight by ten feet and made of special cedar logs imported from British Columbia by the McDonald Lumber Company and presented to the Auto Club. The cabin has a porch and also windows on all sides. In the natural colour of the wood it presents a very picturesque appearance.

Used At Exhibition.

The small bureau is to be portable and will be used at the Peterborough Industrial Exhibition in connection with an exhibit of the McDonald Lumber Company. It is planned to return it next year for use again as an information bureau.

A. C. Huffman, who is erecting the bureau free of charge for the club, expects to have it ready for use by Monday night.

Howard Macdonald and Arnold Spencer, who have been engaged by the Auto Club to take charge of the bureau, will assume their duties. These men have made a thorough study of routes and districts in the Kawartha Lakes area in order that they may be able to give information not only to tourists but local motorists.

The Weather

METEOROLOGICAL OFFICE, Toronto, July 26.—(C.P.)— Pressure is highest over the south-eastern portion of the continent and on the Pacific coast and relatively low over the greater part of the Dominion. The weather has been fair in nearly all parts of Canada and decidedly warm in southern districts of the western provinces.

STORES TO LET
CENTRAL, LOW RENT
A. LOW & CO.
335 BETHUNE ST.
Phone 627.

McGILL FOUR TAKES 140 POUND MAIDEN RACE IN FIELD OF THREE

Brockville Crew Contended Strongly But Failed in the Spurt.

LEANDER BOW MAN SLIPPED.

ROYAL CANADIAN HENLEY COURSE, PORT DALHOUSIE, Ont., July 26 (C.P.).—Not a ripple appeared on the water's surface as the first event of the second day's program of the annual regatta of the Canadian Association of Amateur Oarsmen was called this afternoon. A hot sun shone from a cloudless sky. There was not the slightest breeze.

McGill University won the 140 pound maiden fours. It was a stiff contest. At the mile post McGill led by a length, Brockville challenged strongly, but McGill met each spurt with a better one and increase its lead to two lengths. Leander R. C., Hamilton, made a good third, but were handicapped when the bow man slipped his seat.

HENLEY SUMMARY

140 Pound Fours, Maiden.—1, McGill University; 2, Brockville R. C.; 3, Leander R. C., Hamilton. Time 8.05.

140 Single, Final.—1, E. Whepton, Leander R. C., Hamilton; 2, P. Kirk, Don R. C., Toronto; 3, L. Burbank, Lachine R. C.; 4, M. Fitzgerald, Toronto Argonauts. Time 8.46.

Commander of "L" 12 Blamed For Collision

PORTSMOUTH, Eng., July 26. —(Canadian Press).—Lieutenant Claud Stanley Griffith of the submarine L-12 to-day was held responsible for the H-47 disaster of July 9, by a general court martial. He was ordered severely reprimanded and dismissed from his ship.

More than a score of men lost their lives when the H-47 sank in St. George's channel after a collision with the L-12.

CHASED WITH RAZOR MAN CALLS FIREMEN

Deed Cost $25, But Victim Claims It Saved His Life.

ST. CATHARINES, July 26.—His way across the Niagara street canal bridge blocked by an unnamed razor wielder who had chased him for several blocks, Dave Ramsay early this morning took a novel means of rescue and pulled a fire alarm box. The rescue cost him $25. Dave was was arrested for sounding a false alarm and convicted on his own evidence.

When the firemen arrived on the scene they found Ramsey leaning against the post upon which the fire signal rested. He was weeping bitterly and implored the fire fighters to save his life. They did so by turning him over to the police.

Dave admitted a few odd drinks but insisted that the razor wielder was true.

EIGHT YEARS BRINGS ONE MILLION PEOPLE

During Last Year Canada Has Increased Population by 138,000.

OTTAWA, July 25.—(C.P.)—Canada's total population stood at 9,796,000 June 1, 1929, according to an estimate issued this afternoon by the Dominion Bureau of Statistics. This is an increase of approximately 138,000 persons over the same date last year when the estimate population was 9,658,000.

The report, covering the years, 1921-29 inclusive, further shows the dominion's population had increased by more than 1,000,000 persons during that period. In 1921 the census recorded 8,788,483 persons.

ADOPTS DEBT AGREEMENT.

PARIS, July 26.— (C.P.) — The French Parliament has approved ratification of the Mellon-Beremger debt accord, the Senate adopting the ratification resolution by 242 against 30 with 40 abstentions to-day. The House of Deputies previously had adopted the resolution.

FINISHES SIX YEAR TRIP

HAVRE, France, July 26.—(C.P.)— At the helm of the Fire-crest, 25-foot sloop, Alain Gerbault, former French tennis star, arrived at Havre Roads at 4.30 o'clock this afternoon, thus completing a six year solitary voyage around the world which started at Cannes in 1923.

CHEMONG LAKE YIELDS UP CAR

Automobile Which Plunged Through Bridge Successfully Salvaged.

FIVE OCCUPANTS.

That there were five persons in the closed car that broke through the railing of the floating bridge and plunged into the depths of Chemong Lake on Tuesday afternoon, and that three were women riding in the rear seat, are the fuller details of the accident learned by The Examiner at considerable effort.

One of the men involved in the accident, when asked concerning the number of occupants in the car by The Examiner on Wednesday morning, denied that there were five stating that there were only two, both men.

One of the women, it is learned, was dragged from the water in a half-drowned condition by the men, Jack Copperthwaite and A. Campbell. Some mystery surrounds, the affair and secrecy has sealed the lips of all those in connection with it.

Diver Is Secured.

The service of a diver, Robert Allen, were secured in the successful effort to raise the car from the bottom. The diver, working in the slime and ooze thirty feet below the surface, tied two ropes to the front of the car. The pontoon, used in repairing the bridge from time to time, was placed above and the ropes from the car attached to it.

Two motor boats then drew the pontoon which dragged the car along the bottom from almost midway in the lake to the Smith shore.

The car was hauled onto the bank by means of a derrick after many failures and much toil yesterday evening. The task occupied all afternoon.

The car appeared none the worse for its submersion, one running board only being slightly rent by the collision with the bridge railing.

INDIAN IDENTIFIED

PARRY SOUND, Ont., July 26. (C.P.).—The body of a man found in Georgian Bay yesterday was identified to-day as that of Joe Miller, an Indian belonging to the Parry Island Reserve, who disappeared two weeks ago. His upturned canoe was found in the water nearby. No inquest will be held.

ROY DEFEATS HINDLEY.

MONTREAL, Que., July 26.—(C.P.) —Leo "Kid" Roy, of Montreal, Canadian featherweight champion, outpointed Billy Hindley, English fighter, over the ten round route in the bout on an open air program at the Montreal Baseball Stadium last night.

YOUTH DIES ON SCAFFOLD

William McGill Pays With His Life For Murder of Little Girl.

26 YEARS OLD.

REGINA, Sask., July 26 (Canadian Press).—William Hugh Megill paid with his life to-day for the murder of ten-year-old Anna Goff, of Shaunavon, Sask., on June 27, 1928. The trap of the scaffold was sprung at dawn.

Surrounded by guards and accompanied by his spiritual advisor, Rev. W. H. Adcock, senior jail chaplain, the 26-year-old lightly built man calmly awaited the final moment of his life.

As Hangman Ellis prepared to pinion his hands before leaving the cell, he said: "Wait a few minutes, please." He asked to say good-bye and shake hands with Charles Gleadow, a warden, and then in single file the party left the cell, and in six steps were at the entrance of the new scaffold.

Quickly Hangman Ellis placed the prisoner in the centre of the platform in the dazzling light of the high-powered electric lamps, adjusted the black silken scarf on the head and fitted the noose, calling to Rev. Adcock to commence the Lord's Prayer, Megill answering distinctly from the muffled folds of the black cap. As he replied, "deliver us from evil," the trap was sprung. Death was instantaneous.

Megill was admitted to the prison on July 7, 1928, after his first trial at Shaunavon on which an appeal was granted ending in the death sentence being again passed.

WILLIAM BROWN INJURED WHILE CUTTING WHEAT

Suffers Wide Gash On Hip And Shoulder And Deep Wound In Ankle.

William Brown, farmer, living near the Isolation Hospital, is suffering from a wide gash on his hip and shoulder and a deep wound in his right ankle, the result of being thrown against a binder by a frightened horse on Tuesday afternoon. Mr. Brown is an aged man, but he is recovering favorably.

He with his son, Jack, were cutting a field of wheat. Three horses were drawing the binder and the older man was holding one of the horses, which had become frightened. The horse reared and began to run, and the father was thrown in contact with the knives of the binder.

The son jumped from his seat and went to his father's aid. The horses ran to a small wood and stopped.

The knives cut Mr. Brown on the shoulder and hip and one of the forks penetrated to his ankle bone.

READ THE WANT ADS.

RE-OPENED
For a Few Days

After being closed for a week with the intention of selling the balance of our stock by auction, we have decided to continue our Selling-Out Sale for a few days, and give the public the benefit of our final losses to close out completely.

$3000.00 Stock To Sell For $1500.00

There is still a quite good selection, and we will sell at PRACTICALLY YOUR OWN PRICE.

Just a few days should clear the store.

Leader Shoe Store
LUNDY BLOCK - 291 GEORGE ST.

RE-OPENED
BUCKHORN HOUSE
(Under New Management)
Make Your Sunday Trip Land You Here For
CHICKEN DINNER
And Our Famous Scenery — Fishing, Boating and Bathing!
MOYLE A. SWINN, Prop.
26-24

CASH AND DELIVER—TO EVERYBODY'S TASTE
QUALITY MEATS!
Quality meat, that is what a person buys at Jopling's. Our long business experience has schooled us in giving the public only the best. Here is where one can secure it and at very fair price.

Baby Lamb
Shoulder Cuts, lb. 30c
Legs, lb. 40c
Loins, lb. 40c

BONELESS ROLLED
Corned Beef
SUGAR CURED
Rump and Sirloin cut, lb. 30c

Shoulder Roast Beef
Jopling's Special - - 20c
Rolled Roast Beef for pot cooking, lb. 25c
Thick Rib Roasts Beef 25c
Porterhouse Steak, Wing Cuts 38c

Plate Rib Boiling Beef
Young and Tender - - 15c
Shoulder of Young Pork, 5 lbs. and over 25c
Streaky Pork 30c
Hams Pork (Half or Whole) 32c
Little Pork Sausage 25c

Shoulder Veal Roasts - 25c
Peameal Cottage Rolls, 4 to 5 lbs., lb. 33c
Mild Cured Breakfast Bacon (small side), by the piece, lb. 32c
Smoked Hams, Swifts Premium, whole, lb. 43c

Fresh Creamery Butter, lb. - - 39c

JOPLINGS
PHONES: 255, 254, 257 - 340 GEORGE ST.

The Truth About Pirates

III

"The Saga of the Lady Pirates"

by

Robert D. Andrews

Another true pirate adventure tale, retold in modern style and with a modern interpretation from forgotten records of two centuries ago.

ALWILDA was the first woman to turn to piracy, and Maria Cobham, that gentle murderess, was the last. Between came Mistress Ching, the amazing Chinese woman who in 1809 commanded 70,000 pirates and 1,800 raiding ships, and a few lesser woman corsairs. And there was that immortal pair, Anne Bonny and Mary Read.

They were the most amazing of the lot. Alwilda, daughter of the pirate Gothic king, had some excuse for turning corsair on her own account. Maria Cobham was, of course, a case for bright pathologists. The pretty Mistress Ching deserves applause for the breathtaking courage that made her greater even than the emperor of China himself.

But Anne Bonny and Mary Read were the only gentlemen who ever went to sea as pirates. So this is their story.

Both were the victims of unfortunate beginnings.

Mary Read, the chronicles in London show, was born "at a place not recorded," in a year not known, but probably about 1695. Her father had gone away to sea and never had come home. Her father's aunt, who lived up in North England, was a wealthy widow. So her mother wrote the aunt "A son has been born to your nephew, who is dead at sea. And I need help." The aunt, glad of a boy to carry on the family name, sent back a fat annuity, and Mary Read's mother was happy.

But the aunt spoke of coming for a visit. The scheming mother was terrified. The child was three years old, by then, and lovely—so, at least, the gallant old historians aver. The mother studied, then decided, and cut off the girl's long curls and dressed her in boy's clothes.

"You are a boy," she told the child. "You name is Darby, Darby Read."

So Mary Read was Darby Read, from that day to her death.

She grew up in boy's clothes. She served as footboy to a Frenchman's wife in London, then was made valet. Not once did she reveal the truth about herself. She tired of London and of working on the stairs; she tired of her mother. So she ran away.

Her trail led to the Flemish marshes, where the English were at war. She joined a regiment of foot, and shouldered a long musket with the rest. But walking was no sport at all. She left, one night, without a message left behind. She reenlisted, three days later, in the Irish cavalry.

She was a good soldier. Private Darby Read soon was a lance corporal, and a good one, in that regiment of horse. But Lance Corporal Darby Read fell desperately in love.

The man was a tall Flemish volunteer, handsome, a hero, medals strung across his chest, and an amazing brace of blonde mustachios thrusting past his ears. Poor Mary Read looked on and worshipped silently, for a long while, then drew the volunteer aside one day and whispered, "Friend, I am a woman. And I am in love with you."

The Fleming was amazed and unbelieving, but undoubtedly he was flattered as well. Only a month later, Lance Corporal Darby Read and the Flemish volunteer went to the colonel, and told him, "we would be married."

It was a nine day's wonder, in the regiment. The officers turned out, and put their pay together for a dress for Mary Read—the first that she had owned or worn since she was three years old. The regiment threw money in a hat, and gave it to the bride. The regiment paraded, while the colonel kissed the bride. The couple settled down without a honeymoon, and with their wedding money bought a drinking place they called The Horseman's Inn.

Things flourished. Mary Read now was a housewife, in white starchy clothes, and very happy. If sometimes she swore a cavalry oath, or if her hands were calloused from the reins, and if she had a lusty arm and struck too happy customers with a large hard fist, that was her own affair.

But the war ended. There were no more troops. The soldiers went back home, and left the Flemish volunteer and his fair bride behind. Trade slackened, and was done. The Fleming, longing for good fighting men to yarn with, drinking quite too much, sickened, and one day died. Poor Mary Read was left alone again.

She did not know it, but at that time, half a world away, Anne Bonny was on the first step of the long trail which would lead her to Mary Read, and then take one to death.

Anne was born in County Cork, in Ireland. Her father was a lawyer, and a wealthy man, who lost the girl he loved, wedded Anne's mother—a servant girl—in a fit of pique, then saw himself completely foxed when the mother died, a month after Anne was born. Hating the child, hating his home, hating himself, the lawyer went out to America, and settled in the Carolinas, where he put the child in charge of servants, setting down to drink himself to death.

He was a fiery, fighting man. His fits of temper left the child Anne Bonny bruised and often beaten. He taught Anne Bonny his own temper.

Once he came running, at a scream of anguish, and found a servant dying, with a pair of scissors driven to her heart, and Anne above her, face convulsed, saying over and over "No one can cross me. No! No one at all!"

She was arrested, but somehow set free. She came back to the sprawling plantation house, and heard her father planning to marry her to a fat, pursy shipping man. She ran away. There was a handsome sailor in the town, and he had told Anne that he loved her more than life. And Anne believed him—which was sad.

He was, of course, a fortune hunter. He knew the Irish lawyer was a wealthy man, and thought that Anne would bring a dowry. He was wrong. When he went to her father's door, and said "I'm your new son, my father," he was whipped away, with servants chasing him and dogs let loose.

He went back to the town, and joined his bride. He hated her, and told her so. She flared out in a killing rage. The fortune hunting soldier, pale with fear, took back his words, assured Anne Bonny she was lovelier than life, proposed a trip to sea to find their fortune. Anne agreed. Together, they left for the Indies, and another chapter in Anne Bonny's twisted tale.

All around them, the scum of the Caribbean fought deadly battles, stole and lied—but Anne Bonny and Mary Read could hold their own with any fighting pirate, and proved it at the last.

(From the original painting by Gustav Tenggren, noted Scandinavian artist.)

Meanwhile upon a ship bound out for Hispaniola, a lithe and handsome sailor, Darby Read, tugged at the ropes, ran up to wrangle with the flapping sails, and wore the garments of a seaman, plus a wicked knife. He was a quiet man. He kept to himself, yet did his work. He read the Bible, studied as a sailor could, carved things from wood, patched clothes, said nothing, never smiled.

He came to Hispaniola, and found nothing there. He was restless, unhappy. He went on to Tortuga.

This was the pirate capital—a tall, forbidding island all of stone, but mantled with white sand, a peak among green trees, with guns from looted ships drowning down upon a reef-locked cove. Around the cove, a row of sprawling wattled huts. Withing the cove, a dozen ships, from scows to brigantines, all armed, all vicious foes to every ship upon the sea. Within the city, thousands of men came and went, killers, renegades, thieves, and worse.

Into this sink of piracy stepped Darby Read, the silent lad, and went into the drinking shops and sought the right to sign on the Account. That was a desperate thing to do. But Darby Read was tired of life, and Darby Read was eager for a gallant death. He told them that, and showed he knew the sea, and soon was promised a berth with the governor Ogeron on his own ship.

One day he walked through the deep mud of the long, single street, and met a woman. There were other women on Tortuga, of course. But this one was not like the rest. She was pretty, excellenily gowned, a lady. Her name was Anne Bonny, she said. She was alone and helpless, for her husband had fled and left her here alone.

She was not helpless. She kept a brace of pistols by her always, and there was no doubt that she would shoot. And Calico Jack Rackam was her suitor.

He was the finest figure of a man on all the island. Always, he wore red calico for shirt and breeches. That was where he got his name. He had been at the dethroning of Captain Charles Vane. He had cruised with Bellamy and White. He was a swordsman, a fighter with bare hands, a crack man with a 12 pound gun. He talked more than any other boasting pirate on the island, and better. And Anne Bonny loved him.

Mary Read was all alone. Mary Read, Tortuga thought, was Darby Read, the seaman. Yet Darby Read, a woman in disguise, longed for a woman's friendship, so hung shyly close to Anne Bonny. Then one day Rackam stole a ship from Haman the wrecker, and drummed up a crew, and Darby Read was the first man to sign the Account, to sail with Jack.

When they had been a week at sea, without a prize, the sailor Darby Read met Anne upon the deck, and was amazed. Anne, too, had changed to a man's clothes, and wore a cutlass and three pistols in a scarlet sash, and clicked her heels upon the deck like any Blackbeard.

So one day, Mary Read told Anne the truth. They were friends quickly, then. Rackam was a jealous man, at first. Then he was taken into the secret, and of course he told the crew. Then all the pirates cheered for the two women, for they said "They are the best men of us all."

Jack Rackam took a ship, a few days after that. It was not Rackam's fault. He was no clever pirate, and he was not brave. But this fat prize came blundering along the coast, with half the crew asleep and all the guns down below, and Rackam took it without a single shot.

He took another. This time, Anne Bonny and Mary Read led the attack, and led it well, leaping over the rails to board, with cutlasses darting up and down, pistols barking, driving the quarry before them, never giving quarter, shaming their pirate comrades with their courage. When the fight was done, there were five captives left. These were lined up and told, "Now you may sign our Account and join our crew. Or you may take your chance at swimming 50 miles to shore." All but one signed, without a second thought. This one, a lean and redcheeked youth, protested, swore he was a Christian and no thief, dared them to kill him, faced the pirates down.

He might have died upon that deck, but Mary Read stepped in and said "This is my prisoner. I claim his life." She bathed his wounds and told him "You had better sign. You cannot hope for escape." She finally convinced him, then smiled.

She was in love. For the second time in her life, Mary Read was in love with a man who did not know she was not a man.

She did not tell him. When, one day, a hulking pirate pricked the captive with his sword, then struck him sprawling in the scuppers, Mary leaped between, and dared the pirate to go ashore and fight.

"This duel is for the man who cannot use a sword," she said. "He is not strong, like us. He does not know the trick of fighting. So I take his place."

At the first clash of swords, she pinked her man. At the second, she stamped forward on her left foot, dropped toward the ground, leaped up suddenly, shining blade straight out, and killed the pirate with a single thrust.

She went back to the ship, and kept her secret. No one else came forward to molest the captive. He was safe. And Mary was quite happy, asking nothing but the chance to serve the man who thought she was a man. She was much with Anne Bonny, in those days. They told their stories, each in turn, and laughed with rather bitter mirth, and said "Well, we are pirates now, and men."

They led the boarders, in three more attacks.

Each time, the braggart Rackam kept well to the rear. Mary was first to notice this, and watched the red clothed captain with a quiet scorn. Anne Bonny thought him a great hero. Mary Read knew better, yet said nothing.

Then they met a pettiaga, a small boat with nine fishermen on board, just off Point Negril, near Ocho Bay in Hispaniola. They lured the nine aboard for rum, then killed three and wounded another, robbed them, stripped them—and looked up from their tortures to see a tall frigate bearing down upon them, with no chance to escape.

Rackam's ship mounted five small guns, and here was a frigate with 30 big guns pointing, ports open, gunners ready, and a hundred armed men ready at the rails. Jack Rackam yelped with fear, and ran pellmell down the companion, scurrying for the hold. Upon his heels fled all his men, to cower in the darkness, waiting for the end.

Only Anne Bonny and Mary Read stayed upon the deck. These two stood side by side, their pistols pointed, fired, then loaded, fired again. Their bullets were a jest. They could not sink a frigate with such guns as these. They turned together, ran to the companion.

"Dogs!" Mary Read shrieked at the hidden crew.

"Dogs!" Anne Bonny joined.

Together, the two women pirates fired again at the cowards hidden in the hold, then calmly climbed back to the deck and waited for the Englishmen to board.

They did not fight. They held their cutlasses out, gave up their pistols, said carelessly, "The crew is below," and accepted chains and incidental blows.

They were two pirates, caught in piracy. They could not hope for quarter. Neither spoke. While Rackam wept and groveled, begged for pity, they said nothing. Side by side and stolidly indifferent, they landed at Port Royal, captives of Captain Leander Barnett. Side by side, they walked through jeering, howling crowds. Their captors put Anne Bonny in a cell, and took her name as "Moses Ling." They put Mary Read in a cell, and took that old name, "Darby Read."

There was no argument, in such a case as this. Both pirates were as guilty as the rest. Not one of the 15 captives could offer a defense. Yet one day Mary Read sent for the magistrate, who at first answered that he would not come, then yielded when the prisoners sent word, "if you do not come, you will murder a woman."

"That prisoner, Moses Ling—that prisoner is a woman," Mary Read told the magistrate. "She has been unfortunate. She never thought to be a pirate. It was mistaken love that brought her to this. Cannot you be kind?"

The magistrate considered, went to Anne's cell, demanded suddenly, "Is your name Anne Bonny?" She answered, "Yes. I am a woman."

"Will you see Jack Rackam?" he asked.

"Yes," she said. "I have one thing to say to him."

They took her to the door of Rackam's cell.

Inside, she saw a whining shell of what was once a brilliant hero on his own ship's deck. The man was broken, maudlin with self pity, all his fine pretensions gone.

"Cannot you help?" he cried. "Cannot your help?"

"Why, I am sorry that you come to this," she said. "I am sorry that you must hang. But if you had fought like a man, you need not have died like a dog."

She did not weep. Whatever love she felt for this man was long gone. When he put out his hand between the bars, and sought to touch her, Anne Bonny drew away. You cannot blame her. She had loved a man. He was a liar, and she knew it soon enough. She loved another, turned man so she could be with him, starved, suffered, risked her life. He was another liar, like the first.

They led her away. They took her to the governor's own house, and gave her a lovely silk gown, and everyone came to pity her. She did not think of Mary Read, back there in a small cell. She did not think at all. She only went to sleep, for a long while. When she awakened, she asked suddenly, "And where is Mary Read?"

They did not know. They only said "The pirates all were hanged today. One of them was a man named Darby Read."

She said nothing at all. She sat stupidly, eyes staring. Mary Read had given Anne Bonny her life. Mary Read was dead.

What happened after that, no one is sure. One says Anne Bonny lived, and went back to her father's house. But most men say she died within a month.

In An Early Issue:

"The Only Mistake of Ogeron"—How Ogeron who had riches and power, who rose from the dead once, made the mistake of trying to be a governor.—Number IV in "The Truth About Pirates."

France Captures Opening Davis Cup Matches

NOW—
A REVELATION IN TALKING PICTURES
2.30 - 7.00 - 9.00

DOES HE REVEAL HER SECRET?

THE DOCTOR'S SECRET

WITH RUTH CHATTERTON H. B. WARNER ROBERT EDESON JOHN LODER

Grippingly Dramatic!

He holds the fate of a millionaire's erring wife in the hollow of his hand. Does he tell?

PHIL SPITALNY'S BAND
Al. Wolman Conducting

E. E. HORTON in THE ELIGIBLE MR. BANGS

MONDAY—TUESDAY—WEDNESDAY
"THE SHOW BOAT"
TALKING AND SINGING TRIUMPH

HIGHWAYS AND BYWAYS IN THE SPORTS WORLD

BOOSTS AND KNOCKS For EVERYONE

(By "TED" OUTRAM)

CRESCENTS MUST WIN.

Unless the Crescent ball club takes the game from Bethany this evening at Exhibition Park they will have the privilege of putting their uniforms away for another season. A defeat will leave them on the outside and Bethany and Cogs will play off for the championship of the E.P.I. But the Brioux-Lebarr crew are confident that they can turn back the league-leaders in this game and then go on and defeat Cogs in the fixture billed for next week. Crescents must win both games to get into the finals.

The Crescents have been holding keen workouts in preparation for the flurry, and Doc Hamilton will have his full line up of regulars on hand this evening, so that a smart game can be predicted.

* * * * * * *

OSHAWA REAL OPPOSITION.

Oshawa Arabs loom up as the opposition for the Rays in the play-offs of the Lakeshore League. Rays won first place in a gallop and the two defeats they handed Port Hope at the last laced the Oshawa team in second place. It is likely that a single series of home-and-home games will be scheduled.

The Motor City outfit gave the Rays their closest opposition and totalling the runs scored in all four games between the two Rays got only one more than Oshawa. Kohen's men took the first, the Rays the second. Both games were won by big margins, the next was a 4-4 tie, and in the last the Rays squeezed out a 1 to 0 win in a sparkling game.

So that the chances for real opposition and fast ball in the loop championship series loom up as very bright.

* * * * * * *

ANOTHER BIG FISH.

To prove to discouraged fishermen that more large lunge can still be hooked in these waters Robert Walton, a former Peterborough boy, visiting at Oak Orchard, landed at 22¼ pound lunge yesterday afternoon. After a battle lasting well over half an hour, during which it threatened to be another big one that got away for the fisherman, Mr. Walton, succeeded in getting the monster into the boat .

This is the second large fish taken in this vicinity, only last week a 37¼ pounder was caught in the same waters. The fish is now on display at the Peterborough Hardware Store.

* * * * * * *

PANIC AMONG UMPIRES.

Panic among the umpires of the softball league is causing great worry and adding to the problems of the league executive. The unmerciful panning that the arbiters are deluged in almost nightly has decided several to quit. These men were acting as officials not for any monetary reward, everything is charity in this league, but for sheer love and interest in the sport. None pose as Billy Evans but all were out to give their best efforts and call them justly. Some of their judgments were astray, but during the nine innings the miscalls were balanced up, and no team was ever favored.

It was the players themselves who were loudest in their criticism and razzing of the officials. The umpires had the power from the league to banish troublesome players, but most of the teams have only nine men and the umpires did not want to spoil any team's chances by this drastic method.

The players—few of them have sufficient courage themselves to take the umpiring job—should appreciate the unselfish services of the umpires and display the proper spirit of sportsmanship.

* * * * * * *

CRARY'S HOMER WINS PRIZES.

Jack Crary, pitcher for Kiwanis Juniors, was sent into the game against the Lockworks this week as a pinch-hitter in the eighth and he cracked out one of the longest hits ever made on James Stevenson Park, a homer into deep left field. The circuit clout won for Crary the sweater donated by the Albion Knitting Company, the ten gallons of gas offered by D. Green, a free night of frolic at Chemong Pavilion and a hair cut, shampoo and other tonsorial trimming at George Robertson's barber shop.

* * * * * * *

BELLEVILLE STRONG FOR TO-MORROW'S GAME.

A telegram from Belleville states that the Moose, junior champions of that city, will have their full string of capable players here to-morrow afternoon to play the Moose team, local juvenile champs, and the Kiwanis team, junior champions here.

* * * * * * *

HEAVY-HITTING IN THE MAJORS.

In the majors yesterday big scores were in order. The Athletics swamped Cleveland 21to 3 getting a total of twenty-five hits, four of them homers, and four errors were made in the game. This was Lefty Grove's seventeenth win. The Cincinnati Reds clicked off twenty-one hits to administer a 14 to 2 drubbing to Boston.

If such games were staged on the local sandlots the fans would immediately begin to grumble about the poor brand of ball.

GEO. LOTT WILL OPEN DAVIS CUP

Meets Jean Borotra, France, On Friday—Tilden Playing in Afternoon.

COCHET-BOROTRA TEAM.

PARIS, July 26.—(Canadian Press) George Lott for America and Jean Borotra for France will open the Davis Cup finals Friday at 10.15 a.m., according to the draw to-day. William T. Tilden will meet Henri Cochet a 4.30 p.m., Friday.

It was practically certain the French doubles team, about which there has been so much speculation would be Cochet and Borotra, although there has been no definite announcement.

Sunday's play will be a reversal of Friday's single matches, Tilden meeting Borotra at 2.30 p.m. and Cochet taking Lott on at five p.m.

MANAGER PLEASED ON TALKIE RESULTS

Theatre Not Having Summer Slump as Experienced Before Change.

"How are the talkies making out in Peterborough?" The Examiner asked Manager Stewart of the Capitol Theater. "They are taking great," was his reply, business is holding up wonderfully this season and we are not experiencing the summer slump that is usual at this time of year."

This seems to indicate that Peterborough people like the gabby screen and are interested in the trials, tribulations and joys of the talking actors. The audience seems to live the story to a greater extent that in the silent versions, it talks, sings, dances and cries with the entertainers.

The attendance at this popular play house has increased over one hundred per cent since the installation of the sound and talking equipment and is growing steadily in spite of the hot weather.

Engineer Tickled

The chief engineer of the Northern Electric Company is exceptionally well pleased with the results attained by the installation of their equipment in the Capitol Theatre in Peterborough. The house is built just right for sound and although when the theatre was built the designers had no idea of talkies they could not have constructed it any better for these productions. The acoustics are 95 per cent and so the voices and music are reproduced in a superior manner to most houses.

In fact this authority states that the talkies are coming through in the local theater as well as in any theater in Canada and better than in most of them.

THEATRES

AT THE CAPITOL

"THE DOCTOR'S SECRET"

The new type of drama that the talkies have ushered into being is well illustrated in this feature picture. The plot used to be a mighty thin portion of the production of a silent movie. Now, the plot and the way in which the characters act their parts, are the main ingredients in a successful presentation.

Sir James M. Barrie's one-act playlet, "Half an Hour," supplies the material for "The Doctor's Secret." Somehow, the title does not attract very strongly. The action revolves about the heart throbs of Lady Lillian Carson, an English aristocrat who married for money and then fell in love with another man. Ruth Chatterton is superb in the role and equally remarkable in his presentation of a hateful, mean man, is H. B. Warner, as Richard Carson. Mr. Warner will be remembered as the likeable and unique hero of "If Winter Comes" and "Sorrel and Son." This picture reverses his ordinary role and shows him in a strongly unattractive role, which he fills with artistic perfection.

John Loder, a man with a remarkably interesting voice, is the lover of Lillian Carson, Hugh Paton, and he goes out of the picture swiftly and dramatically on the moment of their departure together for Egypt. Then the action settles down to the attempt by the woman to regain her previous position in her husband's household; her success, and then, through the doctor who had found paton in the street and discovered her later in his lodging, her almost irretrievable failure.

The picture is one of hidden ugliness. The Carsons fight constantly, in a high-bred, maddening way that has a sinister touch. The woman's love for Paton appears to be mixed up with her hatred of her husband and a desire to wound him, and the scene where visiting dinner guests pounce on their hostess, "like wolves scenting their prey," as she expresses it, also has its seamy implications.

But, while not a nice picture in the accepted sense of the word, it is extraordinarily and dramatically done and holds the attention to the last moment. Robert Edeson is Dr. Brodie, and the little boarding-house "slavey," Susie, brings a fetching child actress to the part, in Unanci Price.

A demonstration of the way in which artistry adds its little touches and the moving picture screen has become enriched by the inclusion of the voice, is in the very fine English accent of the Carsons.

The comedy is not strictly a comedy after all, but quite a serious affair, in "The Eligible Mr. Bangs," a brief bit of clever acting and dialogue, and there is some of the popular barnyard music of a jazz orchestra, as a prelude to the picture program.—Jeanette.

SWIMMING CHAMPION.

This is a photograph of Miss Lisa Lindstrom of the Womens Swimming Club of New York. It was persistently rumored that following the national championships at Honolulu, Miss Lindstrom would come to Toronto and compete in the C.N.E.-Wrigley ten-mile swim for women. This swimmer is national back stroke champion for 220 yards and was a member of the U.S. Olympic swimming team of 1928 at Amsterdam.

SIX CANADIANS TWO AMERICANS MEN'S DOUBLES

Two Finals and Three Semi-finals Played Off To-day in Tennis Championships.

MISS MADE IN SINGLE FINALS

Mixed Doubles, Men's Doubles, Ladies' and Men's Singles Finals To-morrow.

TORONTO TENNIS CLUB, Toronto, Ont., July 26.—(By the Canadian Press.)—Canada's high ranking players and leading United States' competitors yesterday added to their victories in the Dominion Tennis Championships and with two finals and three semi-finals scheduled for to-day some of the best contests of the tournament are assured. Ideal weather prevails for to-day's play.

In the ladies' doubles event Mrs. O. E. Gray and Mrs. Olive Wade of Toronto, will play Mrs. H. L. Beer and Miss P. Rykert of Ottawa for the Canadian title and the form shown by these two pairs during the tournament would indicate a close match. The Toronto sisters yesterday defeated Mrs. Riese of Saginaw and Miss E. Bennett of Toronto after a three-set final and although the Ottawa players scored a straight set victory over Mrs. Woodbury and Miss Currie of Halifax, they had to battle all the way, nearly every game going to deuce.

Miss Wade in Finals.

Miss Wade, whose play in the Ontario championships last week as well as the present tournament has stamped her as a player of the highest calibre, will oppose Mrs. Reise in the women's singles final to-morrow. The eighteen year old Toronto girl yesterday defeated Mrs. E. F. Coke, Toronto, in straight sets while the Saginaw, Mich., player, was victorious over Mrs. O. E. Gray, Toronto, 8-6, 6-2.

The final of the ladies' junior singles will be played this afternoon and Miss Wade will contest this with Miss Betty Oaks.

The semi-finals of the men's singles event are scheduled for 2 o'clock. Frank Shields of New York, 10th ranking player, meets Willard Crocker of Montreal, while Johnny Doeg, of Santa Monica, Calif., plays Jack Wright of Montreal. Crocker's game has steadily improved during the tournament and he is expected to give Shields a great battle, while Wright's performances to date give him more than an outside chance to defeat Doeg.

Three Canuck Pairs Left.

In the men's doubles event three Canadian pairs are left and one American in the semi-finals. At 4 o'clock this afternoon Leslie and Aikman of Montreal will play Shields of New York and Strachan of Philadelphia. In the lower half Wright and Crocker of Montreal join battle with Nunns and Martin of Toronto.

Semi-finals will also be played in the men's junior event. G. Mundy, of New York, meets A. S. Veysey of Montreal in the upper half and A. D. Noble of Boston, plays Mark Hecht of New York in the lower.

With these matches concluded today the committee intends to call the finals of the men's singles at 2 p.m. Saturday; of the ladies' singles at 3 o'clock; the men's douubles at 4 p.m., and the mixed doubles at 5 o'clock.

WILDCATS STAGE RALLY TO BEAT KNIGHTS' TEAM

Bridgenorth Boys Win Softball Game in Seventh and Eighth.

BROWN PLAYS WELL.

Fast Exhibition of the Game Is Exhibited in Central School Grounds.

Staging a rally in the seventh and eighth innings that netted them six runs the Bridgenorth Wildcats defeated K. of C. 9 to 6. The Wildcats were down 6 runs to 3 when the seventh inning opened, but they staged a great batting rally that got them three runs in the seventh and another three in the eighth.

Last night's game was a fast exhibition of softball. Both teams were on their toes and classy ball was the result.

Brown at third for K. of C. was easily the star of the evening. His work on bunts and foul flies was a treat. He snared everything within reach. He also came through with a couple of nice hits, one a triple with two men on. Ted Lebarr at short for the Caseys accepted several chances without at slip.

George Dormer at short, "Hap" Bradshaw at third and Gillespie in centre field for the Cats were the outstanding performer. H. Dormer was the hitting star of the Cats with three safe blows. Galbraith got a lucky home run in the eighth when Lew Lebarr misjudged his drive.

Bill Simmons was on the mound for the Knights and he twirled great ball and was given good support. Forsythe dished them up for the Cats and while he did not have as much stuff at last Tuesday he came through with a nice game.

The Cats got one in the first when G. Dormer walked, stole second and registered on Weese's double. Two more in the fifth when Forsythe and G. Dormer both singled and scored on H. Dormer's hit. Three more runs came in in the seventh when H. Dormer singled, Weese walked, Gillespie tripled and came in on an overthrow. Three more came in in the eighth when G. Dormer and H. Dormer both got singles and scored on Galbraith's homer.

K. of C. got one in the third when Brown walked and McGrath doubled. They got another in the fourth when Bennett singled, was sacrificed to third on two bunts and scored on Sylvester's hit. One more came in in the fifth on a double by Griffin, who scored on two wild pitches by Forsythe. In the sixth the Knights got their last runs of the game sending over three on a hit by Bill Simmons a walk to Sylvester and a triple by Brown, who scored on McGrath's hit.

The teams:

K. of C.—Brown, 3b; McGrath, c; E. Lebarr, ss; Griffin, 1b; Bennett, 2b; Lebarr, lf; Sylvester, rf; F. Simmons, cf; W. Simmons, p.

Bridgenorth—G. Dormer, ss; H. Dormer, 1b; Galbraith, lf; Weese, 2b; Gillespie, cf; Connors, c; Bradshaw, 3b; Scates, rf; Forsythe, p.

Score by innings:

Bridgenorth ..... 100020330—9
K. of C. ..... 001113000—6

Umpires—Weir and Edgar.

NEW COURTS READY FOR PLAY

Port Hope Club Will Be Here On Saturday Afternoon For Match.

VISITORS WELCOME.

The new tennis courts on McDonnell street are now ready for play and members are requested to make use of them at any time.

There will be a match on Saturday afternoon when the Port Hope Club will be the guests of the local club. Visitors will be welcome and provided with the best accommodation available at present.

BASEBALL SCORES.

—International
Yesterday's Results.
Newark-3, Jersey City 1.
Other games postponed—rain.

—National League
Yesterday's Results.
St. Louis 10, Philadelphia 3.
Cincinnati 14, Boston 2.
Chicago-8, New York 5.
Brooklyn at Pittsburgh—rain.

—American League
Yesterday's Results.
Philadelphia 21, Cleveland 3.
Chicago 3, Washington 1. 10 innings
St. Louis at Boston—rain.
Detroit at New York—rain.

—American Association
Yesterday's Results.
Kansas City 17, Louisville 3.
Indianapolis 9, Milwaukee 8.
Minneapolis 10, Toledo 7.
Columbus 6, St. Paul 3. 10 innings.

FIELDS TAKES WELTERWEIGHT

Decision Given To Chicago Youth After Dundee Fouled Him in Second.

DOWNED DUNDEE TWICE.

DETROIT, July 26. — (Canadian Press).—Jackie Fields, sheikish appearing youth of Chicago, won the World's Welterweight Championship last night.

Fields defeated Joe Dundee, the titleholder on a foul in the second round of their scheduled 15-round contest.

Dundee reeling and staggering after twice hitting the floor in the second round delivered a terrific right-hand punch low in foul territory a minute and 55 seconds after the second round opened. Fields, writhing in intense agony, backed into the ropes and then jack-knifed to the floor. His seconds rushed into the ring and dragged him to his corner.

He was in such pain that he was unable to sit on his chair. He fell into the resin in his own corner while his handlers worked frantically over him.

Meanwhile Dundee, hopelessly beaten, staggered into his own corner. He was rocking like a reed in a heavy wind from the barrage of punches that knocked him to the floor in the second round for the counts of nine and seven.

BILL TILDEN IS BEATEN BY HENRI COCHET

American Ace Is Crushed in Three Straight Sets.

U. S. HOPES BLASTED.

Jean Borotra Defeats George Lott in Challenge Round.

ROLAND GARROS STADIUM, Paris, July 26.—(Canadian Press).—France blasted the United States' tennis hopes to-day by swamping both opening singles of the Davis Cup Challenge round. Henri Cochet, the French ace, crushed big Bill Tilden in straight sets, 6-3, 6-1, 6-3, after Jean Borotra had vanquished George Lott, youthful American, 6-1, 3-6, 6-4, 7-5.

WIN NEEDED BY BOTH OUTFITS HERE TOMORROW

Deloro and Petes In Hot Argument With Oshawa For Second Place.

EVERY GAME COUNTS.

With a Third of Schedule Left It Will Be a Fight Every Time Out.

With only a game and a half separating Oshawa, Deloro and the Petes for second place and one-third of the schedule left to be played the battle in the Central Ontario League for a play off berth is one of the most exciting on record.

Every game is likely to be a bitter fight until the issue is finally decided.

The Petes are still very much in the running and if they can register a win here to-morrow over the Deloro Smelters at James Stevenson Park the Swanston crew will be knocking at the door.

Deloro, heartened by their victory over Belleville on Wednesday, which was their first of the season at the expense of the Nationals will be full of fight to-morrow and with Carl Wood on the rubber they expect to shove the Petes further down into the cellar.

The homesters on the other hand need the game badly and they are counting upon Al Heckman to turn the trick.

The result of the tussle will have a very material result upon the league race and it will be a fight from the first ball pitched.

The game is called for 3 o'clock sharp.

BARNES LEADS INITIAL ROUND

Diegel, French, Elder Tie For Second in Canadian Open.

CARRICK TAKES 78.

KANANAKI, Que., July 26.—(C.P.)—"Long Jim" Barnes, New Rochelle, N.Y., went into the lead for the Canadian Open Golf Championship, when he reurned a brilliant 66, four under par in the first round to-day.

The tall Cornishman, who has held both the American and British open titles, better par on both nines, going out in 32, three under perfect figures and clipping a stroke from par with 34 coming home.

Don Carrick, Canadian amateur, playing with him, required 78. Leo Diegel, the champion, was even with par at 70 although he said he was not playing well. This score at the time he finished left the title holder tied with Emmett French, Southern Pines, N.C., and George Elder, Montreal pro, for temporary second place.

LAWN BOWLING NEWS.

The usual Friday night lawn bowling tournament will be under way again to-night at the Brock street greens. The prizes for this evening will be china cups and saucers. The first place winners can have their choice of the chinaware or silver cigarette humidors. The draw will be made at the usual hour and all are asked to be on hand.

BASEBALL

MOOSE JUNIORS, CHAMPIONS OF BELLEVILLE
versus
MOOSE JUVENILES, CHAMPIONS OF PETERBOROUGH
At Exhibition Park
TOMORROW, SATURDAY, JULY 27
At 3 p.m. Admission 25c

Peterborough's Confederation Day Celebration

Souvenir Books

An Excellent Souvenir of Peterborough

Each - 25c

For sale at

The Peterborough Examiner LIMITED

South Office

Leafs and Rochester Are Idle With Wet Grounds

RED WINGS TO PLAY 4 GAMES WITH TORONTO

Double-header Is Scheduled For Sunday With Rochester At Home.

NEWARK WINS.

"Bullet Joe" Bush Pitches Great Game For the Bears.

ROCHESTER, N.Y., July 26.—(Canadian Press). — The Toronto Leafs, runners-up to Rochester in the pennant drive of the current campaign, were forestalled in their first try to cut down the Red Wing lead yesterday when a cloudburst yesterday morning made play at the new stadium impossible for the day. The Leafs and Red Wings were scheduled to play a four-game series, with single games each day. The four games will still be played, the postponement causing a doubleheader on Sunday.

"Billy" Southworth, Rochester's new manager for this season, will be on hand to-day to lead the Club he piloted to a pennant last year. Southworth, who was shifted to Rochester while Bill McKechnie returned to St. Louis is motoring to this city with "Greasy" Nale, who is coming as coach. It will be Southworth's first turn as manager of the Red Wings this season. He will be greeted by the most important series of the season so far for the local club. The Leafs, now seven and a half games behind Rochester, can whittle this lead down to three and a half games with a clean sweep of the series.

BUSH PITCHES GREAT GAME

NEWARK, July 26.—(Canadian Press).—Newark won the opening game of the series with Jersey City yesterday, 3 to 1 behind the excellent pitching of "Bullet Joe" Bush, who scored his third victory in four starts since joining the Bears.

Bush kept seven Black Cat hits well scattered, while his mates thumped out nine safe blows from the offerings of Gordon Rhodes.

SWIMMER ARRIVES AT CAMPBELLFORD

George Fielding and Trainer Are Preparing For Big Event.

CAMPBELLFORD, July 26.—(Examiner Staff Correspondence).—Just one week before the swim, the first of the three mile marathoners has arrived in town and sized up the situation for himself. Among other things, he has agreed that the town is a pretty place. He also is of the opinion that it would make a good training school for future swims. George Fielding and his trainer have arrived and are getting ready for the big event. Although Fielding has given his Toronto address on his entry, it is understood that he is a native of Copper Cliff, or at least looks on that place as his home town. Should his opinion be general among the other swimmers, it is a safe bet that the town will be noted for its swimming possibilities, and boast a colony of champions along that line.

Yesterday the number of entries reached the forty-nine mark. More are expected by every incoming mail.

GLEN ROSS TEAM WINS FROM MENIE

Large Crowd Attends Garden Party of St. Andrew's Congregation.

BURNBRAE, July 26.—(Examiner Correspondence).—One of the largest crowds in history attended the annual lawn social of the St. Andrew's congregation on Wednesday evening when Glenn Ross visited the Menie team for the first time this season and won 10 to 5. The Glen boys scored six in the first when Menie were handicapped by the absence of three regulars. Menie played under wraps most of the way in view of a hard game with Springbrook for Friday evening. Smith showed a fine turn of speed in the box for Glen Ross while Drown was the heavy batter of the evening.

Menie is firmly entrenched in second place as a result of a 10 to 2 victory over Pethericks last week. Bunched hits and a few errors in the second gave Menie seven runs and a lead which proved safe. Kerr was master of the situation throughout the balance of the game but his teammates, lacking two of the regular line up fell down in the pinches when hits meant runs. The line up was as follows:

Glen Ross—C. Smith, p; Whitney, c; L. Fraser, 1b; G. Fraser, 2b; Robertson, 3b; Drown, ss; J. Carlisle, lf; G. Carlisle, cf; A. Fraser, rf.

Menie—Eagleson, p; T. Little, c; Shillinglaw, 1b; L. Little, 2b; Rannie, 3b; A. Linn, ss; Jeffs, lf; Walker, cf; F. Little, rf; Gunning, B. Linn, Craighead.

PETERBOROUGH CRICKET CLUB.

The following members are requested to be at the Oval on Saturday, July 27th, at 2.30 p.m. to play against the C.G.E. XI:

Dunkerly, Elliott, Monkman, Thorpe, Stuart, Gore, Sutcliff, Combe, F. Dyer, Mitchell, Smith, Imming and Willett.

A full practice will be held as usual on Friday at 6.30. All members are expected to be present.

BASEBALL RESULTS Standings

INTERNATIONAL LEAGUE

	Won	Lost	P.C.
Rochester	63	38	.624
Toronto	57	47	.548
Montreal	53	50	.515
Baltimore	50	48	.510
Newark	50	51	.495
Reading	47	49	.490
Buffalo	49	54	.476
Jersey City	34	66	.340

AMERICAN LEAGUE

	Won	Lost	P.C.
Philadelphia	68	35	.731
New York	55	33	.625
St. Louis	52	40	.565
Cleveland	46	46	.500
Detroit	45	47	.489
Washington	35	53	.398
Chicago	37	57	.394
Boston	27	64	.297

NATIONAL LEAGUE

	Won	Lost	P.C.
Chicago	56	30	.651
Pittsburgh	56	32	.636
New York	51	43	.543
Brooklyn	41	48	.455
Boston	39	54	.419
Philadelphia	36	53	.404
Cincinnati	35	55	.389
St. Louis	46	45	.506

QUARTER MILE INSIDE MINUTE

Twenty-three Ladies' Clubs Take Part in Stamford Bridge Meet.

MISS M. E. KING SPEEDY.

TORONTO, Ont., July 26 (Special to The Examiner). — The growth of women's track and field sports in England was demonstrated at the championship meet at Stamford Bridge, London, when some 400 women athletes, representing 23 clubs in scattered parts of the realm, entered.

Both the number of entries and the exceptional work done by those entered showed that the women of England are taking an increasing and serious interest in track and field sports. Although they appear, while engaging in the various events, to be enjoying themselves rather than working with the seriousness characteristic of their male compeers, the women athletes of Great Britain show by the results of their efforts the worth of their enterprise.

Although the women of England refused to enter the Olympic Games at Amsterdam, they need take no remarks as to their inferiority in track events from their critics. For world records can fall as well befors their attack as before that of the fair contestants of other countries.

Those more conservative persons who balk at the idea of women in athletics were shocked to discover Miss M. E. King, winner of the Lord Hawkes' Trophy for the premiere performance of the day, running the quarter-mile in less than a minute. Nor were they anything but startled to discover Miss M. Weston taking the shot put, discus and javelin throw all in one day, and without blushing.

The new British woman champions are:

100 yard dash—Miss I' K. Walker, 11 2-5 seconds.

220 yard dash—Miss M. Wellmon, 25 2-5 seconds.

440 yard dash—Miss M. E. King, 59 1-5 seconds.

880 yard run—Miss Violet Strater, 2min. 23 4-5 secs.

80-meter hurdles—Miss Hilda Hatt, 12 2-5 seconds.

One mile walk—Miss L. Howes, 8 min. 18 secs.

Running high jump—Miss M. Okell, 4 feet 10 inches.

Running broad jump—Miss Muriel Cornell, 18 feet 11½ inches.

Shot put—Miss M. Weston, 62 feet 5¾ inches.

Discus throw—Miss M. Weston, 100 feet 1 inch.

Javelin throw—Miss M. Weston, 85 feet.

660 yard relay—Manor Park A.C., 1 minute 17⅘ seconds.

Cardinals Take Three In Row From Nationals

ST. LOUIS, July 26 (Canadian Press). — Collecting sixteen hits off two Philly hurlers, the St. Louis Cardinals yesterday won their third straight game from the Philadelphia Nationals, 10 to 3. Jim Bottomley was back in the line-up and Manager Bill McKechnie was at third base coaching line.

Jess Haines held the Philadelphians to four hits, two of which were homers by O'Doul and Klein. By their victory the Cards made a clean sweep of the present series.

Chicago Takes Games From Washington Crew

WASHINGTON, July 26 (Canadian Press). — Chicago and Washington battled scorelessly for eight innings yesterday, but the White Sox broke through Fred Marberry for a run in the ninth and two more in the tenth to take the rubber game of the series.

Marberry pitched the entire game for the Senators, but Ed. Walsh was relieved in the ninth by McKain, who later gave way to Welland, both of whom held Washington hitless.

AS GOOD AS THE BEST

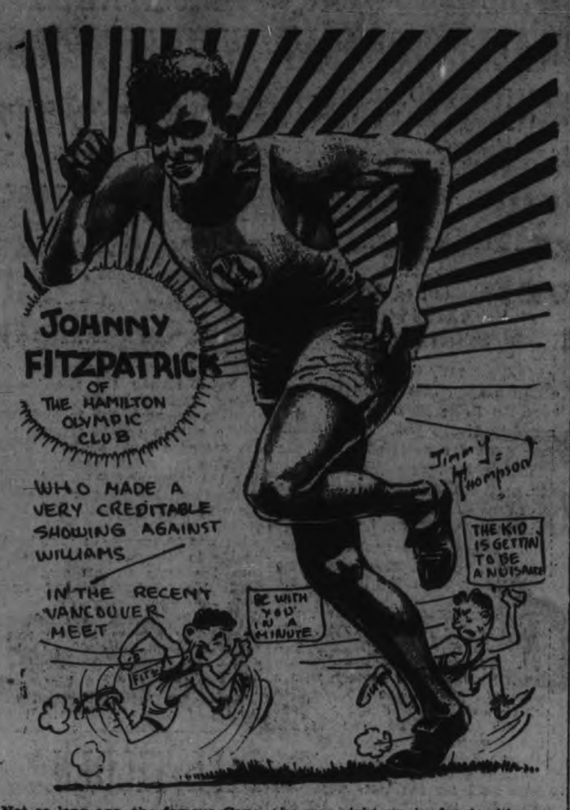

Not so long ago, the famous Canadian sprinter, Cyril Coaffee, made the statement that Johnny Fitzpatrick was to become the sprint champion of Canada but Percy Williams threw a monkey wrench into the idea and grabbed the laurels for himself. But this has by no means dulled the prospects of the young Hamilton lad. At the recent meet at Vancouver he was right up in front with some of the best sprinters in the world.

The coach of the American Olympic team said: "In John Fitzpatrick the Canadians have one of the best short distance prospects in the world today. He possesses everything a great sprinter needs and unless I am mistaken he should give them all a good run."

CUBS SWEEP GIANTS SERIES

Chicago Increases Her Lead in National To Full Game.

PIRATES ARE IDLE.

CHICAGO, Ills., July 26 (Canadian Press). — The Cubs made a clean sweep of a three-game series with the Giants by coming from behind yesterday to win the final game, 8 to 5. By winning while the Pittsburg Pirates were kept idle by rain, the Cubs increased their lead to a full game.

A four-run attack on Larry Benton and Carl Hubbell, who relieved him, decided the nip-and-tuck battle in the eighth inning. Mel Ott hit his 27th home run of the year in the second inning, while Hack Wilson drove out No. 26 in the seventh.

Cleveland Indians Go Down 21-3 To Athletics

PHILADELPHIA, July 26.—(Canadian Press).—The Athletics staged a tremendous slaughter at the expense of the Cleveland Indians yesterday, winning the final game of their series by a score of 21 to 3.

The victory increased the Athletics' lead over the idle Yankees to 10½ games.

SOFTBALL FIXTURE CALLED IN FOURTH

Garden Hill Had Best of Game With Bailieboro. Team.

BALIEBORO, July 26.—(Examiner Correspondence).—The soft-ball fixture on Tuesday between the Garden Hill Seniors and the leaders of the Durham Senior League, Bailieboro, was called after the fourth innings on account of darkness. The portion of the game that was completed was played on slippery grounds. At the end of the fourth frame the score was 5-3 with the Garden Hill squad in the lead.

The teams:

Garden Hill—Mercer, p; L. Dunbar, c; F. Bannister, 1b; A. Mercer, 2b; M. Dunbar, 3b; Cantrell, ss; Woodley, lf; Wilson, cf; Alf, rf.

Bailieboro—Woods, p; Watt, c; Deyell, 1b; Howson, 2b; J. Barnard, 3b; G.Dean, ss; C. Barnard, lf; K. Barnard, cf; F. Barnard, rf.

Umpire: Halstead Heigh.

Lucas Helps Cause With Four Hits From Boston

CINCINNATI, July 26.—(Canadian Press).—"Red" Lucas had an easy time winning over Boston 14 to 2 yesterday as the Red batters piled up 21 hits for their pitching ace. Lucas, as dangerous at bat as in the box, made four hits to aid his own cause. Swanson weighed in with five safeties in six times up.

WINNIPEG CLAIMS DISTINCTION OF GOLFIEST CITY FOR ITS SIZE

Three Courses in City Totalled 2,367 Players Over One Week-end.

HAS 21 GOLF CLUBS

(Special to The Examiner)

Showing the popularity of the Public Golf courses, both Municipal and otherwise, in Winnipeg, recently at Deer Lodge, 525 players were accommodated on Sunday and 275 the previous Saturday. Kildonan had the same Sunday, 518 players out and 285 on Saturday, whilst the Windsor Park Club, had a registration of 452 and 312 respectively. These three courses during the week-end had therefore a total of 2367 players. In addition Royamount and Kirkfield courses which are also open to the public had large registrations. With 21 golf clubs, private and public, all told, Winnipeg claims to be the golfiest city for its size (190,000 inhabitants) in America. And it looks as though the claim was justified.

Tolley Wins

Cyril Tolley, who recently for the second time, won the British Amateur championship sails on the 14th of August for he States to take part in the American amateur at Del Monte the week of September 2nd. He will be accompanied by E. Storey, Dale Bourne and Major Guy Campbell. The big Britisher, who has the reputation of being the World's longest amateur driver will be a colorful entrant and may go far although it is hardly thought that he can duplicate the success of his fellow-countryman, "Phil" Perkins, who was runner-up to Bobby Jones last year. Storey too, is a very good player, a former Captain of the Cambridge team. Both have played in the States and Canada with the Walker Cup team. The other members of the party are not golfers of first class rank. Perkins by the way, is to take up his permanent residence in New York in a couple of months or so where he has secured a good position with a Bond Company. He will be a distinct loss to British golf as it is generally conceded, that he is the best amateur player developed there since the war. Perkins makes the fourth brilliant amateur the past few years to forsake the Mother Country for the States. The others are, Tommy Armour, Willie Hunter (also Mike Perkins a former British amateur champion) and Bobby Cruickshank. The latter three have all turned professionals to their decided financial advantage. It was rumored that Perkins too, would join the paid brigade, but he strenuously denies this.

Victorious Three Times

By winning the Ontario Championship for the third time in succession, last week at the London Hunt Club, Ross (Sandy) Somerville, equals the record of George S. Lyon, who over two decades ago, three years in a row, 1905, 1906, and 1907, annexed the Canadian amateur. Somerville is playing great golf this season, possibly the greatest in his brilliant career and he has already been installed a warm favorite to again capture the Amateur Championship at Jasper Park next month where he will defend his title won for the second time last year at Montreal. After playing at Jasper, Somerville will go on to California to participate in the U. S. Amateur. He made a very good showing in this major event last year and should go even farther this year, as he is playing an exceptionally sound game from "tee to tin". He will however, have very stout opposition at Jasper Park as for the first time in the history of the event, all the leading players from British Columbia, Saswatchewan, Alberta, Ontario and Quebec will be there with a sprinkling of high-class U. S. players. The player who comes through at Jasper which has one of the finest championship courses on the continent, will have no "primrose path to tread."

Fox Carded

"Bill" Fox, the professional of the St. Clair Country club near Windsor, Ont. recently carded a 63 which I am inclined to think is a record for an 18-hole course in Canada. And this is how it was done:

Out .....543 324 343—31

In .....332 244 544—32 —63

The par for the course is 72 so Fox beat "Old Man Par" by 9 strokes. He had five birdies going out and five coming in. Altogether a nice flock of ten which is pretty good going.

It has often been said that Abe Mitchell is the greatest golfer who has never won an Open Championship. However, he has at last crashed through, last week winning the Irish Open after a play-off of a triple tie, Archie Compston and Len Holland, having scores at the end of the 72-hole grind of 309, the same as Mitchell. In the play-off, 36 holes, Abe carded 150, Compston, 152 and Holland, 160. The scoring was high throughout the championship as a result of the heavy gales which swept the sea-girt course at Portmarnock—Ireland's most celebrated links.

Mitchell Match Player

Mitchell has never before been a "card and pencil artist". At match play however he had been very successful. He was runner up in the British Amateur in 1912 (the following year he turned professional). He won the £1200 tournament in 1919 and 1927. The £1,000 Tournament in 1919. The Gleneagles in 1921 and 1927. The Roehampton Tournament in 1927 and other lesser events by the score. The best he has ever done in the British Open was to finish fourth in 1914 and also to tie this year for a similar position, with Percy Allis.

Mitchell pleads guilty of being 42, so he has not many more championship golfing years ahead of him. He is private professional to Mr. Sam Ryder the rich English seed merchant and the donor of the Ryder Cup recently won by the British pros from the Americans, who captured it last year. He has twice visited the United States and Canada with George Duncan, successfully taking part in a large number of profitable exhibition matches. He made himself extremely popular in this country. He is a grand but most unassuming golfer, unfortunately not blessed with robust health, and now that he has at last broken the medal-play jinx, may yet win the British Open which by right of play, should have been his more than once.

Seventeen And a Half Pound Maskinonge Caught In City

There are still big ones left in the waters of the Trent Canal, yes, and even in the waters that flow through the city of Peterborough, for yesterday Andrew Duthie, 833 Water street, landed a seventeen and half pound maskinoge off the London street dam. This catch of Mr. Duthie's is the largest that has been landed in the city of Peterborough since the good old days which the older fishermen talk about. Mr. Duthie landed the big fellow with an ordinary single fishing

NOTED PLAYER TAKES HONORS

Former Resident of Peterborough, Maurice Fox, is Chess Idol.

FIRST INTERNATIONAL TRY

(Special to The Examiner)

MONTREAL, July 26—Maurice Fox, formerly of Peterborough is at present the hero of Montreal's chess circles by reason of his brilliant showing in the recent international chess masters' tournament, held in the solarum of the Hotel Le Reine, Bradley Beach, New Jersey when Dr. Alekine of Paris confirmed his title of world champion gained by beating the redoubtable Capablanca.

Mr. Fox, who is chess champion of Canada, made an excellent showing in this, his first experience of international chess, despite the fact that, reporting the event for the Montreal papers, he was unable to give his whole attention to the play like the other competitors. By running the world's champion into a second adjournment, with a total of twelve hours' play before he capitulated, Mr. Fox instantly leaped into prominence and brought honor to the Dominion. This game was the longest in the tournament, ninety moves being recorded by each player. At an early stage, Fox, if he had wished, could have drawn by perpetual check. Against the United States champion, Mr. Fox had a won game, but mindful of his experience in the Alekine game, in which he overreached himself in an attempt to win, he played with too great caution and allowed Marshall to break into his lines and save himself by the resource of perpetual check. According to chess enthusiasts in Montreal, Mr. Fox is now well established in international chess and is certain to receive invitations to all important contests in the near future.

Mr. Fox was born in England. For some time he was employed as an engineer at the Canadian Generl

WINS IRISH OPEN.

It has often been said that Abe Mitchell is the greatest golfer who has never won an open championship. However, he has at last crashed through, last week winning the Irish open after a play-off of a triple tie, Archie Compston and Len Holland, having scores at the end of the 72-hole grid of 309, the same at Mitchell. In the play-off, 36 holes, Abe carded 150, Compston 152, and Holland 160.

The lobster's skeleton is outside its body and its muscles inside the skeleton.

Our Boarding House - - - - - - - - - *By Ahern*

Keep to the Right on Curves and Hills

Don't try to pass

You can't be safe if you persist in passing another car on a curve, or near the brow of a hill.

Before you attempt to pass another car, wait until you have a clear view of the road ahead, and make certain there is ample space for you in the traffic line.

On curves and hills, you can't see the road ahead, so always keep to the right.

THE KEYSTONE OF SAFETY
CARE
COURTESY
COMMON SENSE

Highway Safety Committee

Hon. Geo. S. Henry, *Chairman*

137

See Our Windows

GRAFTON'S

No C.O.D. Orders

After a record opening day of our THREE DAY SALE, we are determined to keep it up until Saturday night, and score the greatest turn-over ever seen at any previous presentation of this popular event. We know the only way to do this, is to make the buying inducements that much greater. The list below represents such absolute bargains in Men and Boys' Clothing, that you positively cannot afford to miss the chance to save a large share of the regular value of your clothing needs.

Renew Your Clothing needs while this opportunity is available

Rope Your Savings Round-up Sale

To-morrow (Saturday) brings this 3 Day Selling Carnival to a close.

Mothers of Growing Boys know the advantage of Lowered Prices, and there never was a better occasion for outfitting the boy than this 3-Day Sale presents. Note the fine range of suits for boys of all ages, and the extremely attractive prices quoted. Bring the boys in and let us show how cheaply they can be clothed.

Men and Young Men are always in need of some additions to their wardrobe. This chance to escape paying high prices should be of vital interest to anyone with an eye to saving when possible. The goods offered are all regular Grafton lines, tailored and made right up to the firm's high standard.

Men's and Young Men's SUITS

A selection of splendid Suits from regular stock that are marked away down for immediate clearance. Nice tweeds in brown and grey patterns, made in genuine Grafton tailored style, for men and young men. Good appearance, useful, dependable Suits. 3 Days' prices .....

$10.00, $13.98, $19.75, $15.00

MEN'S SWEATERS & SWEATER COATS

The largest selection in the city

Every style, weight and color combination

Reg. $2.50 Values **$1.95** | Reg. $4.00 Values **$2.95** | Reg. $5.00 Values **$3.95**

Boys' Guaranteed SUITS

EXTRA SPECIAL.—Boys' Junior Tweed Suits, in grey, fawn and brown, for ages 6 to 10. Three Days' Sale Price

$3.98

Khaki Knickers

Sizes 5 to 10 years. Priced at, pair **59c**

BOYS' GREY FLANNEL KNICKER PANTS

This is a real good looking Knicker. Ages 5 to 11 years ..... **98c** and **$1.25**

BOYS' SHIRT WAISTS

We have 100 dozen Shirt Waists in fancy patterns, plain colors and khaki. Regular or sport neck. Placed in lots to clear at, each **59c 68c 75c 88c $1.00**

BOYS' KHAKI BLOOMERS AND RIDING BREECHES

Just the thing for vacation. Ages 7 to 16 years **98c**

BOYS' KHAKI LONG PANTS

Fine khaki drill, with belt loops and cuffs, 5 strong pockets. Ages 7 to 18. Priced at ..... **$1.12** and **$1.25**

KIDDIES' COVERALLS

Dress the kiddie in a Coverall. Keeps him clean whilst playing and protects him from scratches on legs and arms. Several patterns to choose from. Ages 2 to 6 years **75c 88c $1.25**

MEN'S BIB OVERALLS

Heavy denim. Complete with all regular pockets, in black, blue and blue stripe. Sizes 32 to 42. Stock up at these prices, pair ..... **$1.00** and **$1.38**

MEN'S WORK PANTS

A strong Working Men's Pant, 5 pockets, full to size. Sizes 32 to 44, **$1.00** and **$1.98**

MEN'S KHAKI PANTS

Fine khaki drill, well made, with 5 pockets, cuffs, belt loops. Sizes 29 to 52-inch waist. Pair **$1.25 $1.98 $2.50**

MEN'S WHITE DUCK PANTS

$1.75 and **$2.50**

MEN'S WOOL TWEED GOLF KNICKERS

Medium and light colors, in a splendid quality of cloth. Smart and made to give real service at ... **$3.50** and **$3.98**

MEN'S OUTING PANTS

A large variety of fancy tweeds and flannels to choose from. See these values at **$3.50 $3.98 $5.00**

MEN'S WHITE FLANNEL PANTS

All-wool English flannel .. **$5.50** and **$6.75**

WORK SOX

Wool and Cotton Work Sox ..... **3** Pairs **50c**

HEAVY ALL-WOOL WORK SOX

5 for $1.00

RIBBED WOOL WORK SOX

3 for $1.00

FINE SOX

Extra heavy cotton, in different colors ..... **3 for 50c**

FINE CASHMERE AND LISLE SOX

3 for $1.00

ALL-WOOL AND SILK AND WOOL CASHMERE SOX

2 for $1.00

Extra Special FINE CASHMERE SOX

65c 2 for $1.00

GOOD WEIGHT FLANNELETTE PYJAMAS

Regular price, $1.50. On Sale **$1.00**

MEN'S FINE BALBRIGGAN UNDERWEAR

Shirts or Drawers. Priced at, each **45c**

EXTRA FINE BALBRIGGAN UNDERWEAR

2 thread. Priced at **59c**

MEN'S BELTS

Regular 75c. On Sale 50c
Regular $1.00. On Sale 75c
Regular $1.25. On Sale $1.00

MEN'S FINE MERINO COMBINATION UNDERWEAR

Long sleeves and ankle length. Regular $1.48. Sale, **98c**

Extra Special MEN'S ALL-WOOL FLANNEL SHIRT

Buy now for colder weather. Regular $2.00. On Sale .. **$1.50**

Men's Pyjamas

Men's Broadcloth or Flannelette Pyjamas, extra fine quality. Priced for this Sale at .....

$1.50 $2.00 $2.50 $3.00

Extra Special Prices in All Lines of MEN'S BALBRIGGAN COMBINATION UNDERWEAR

In all the different styles. Sizes 34 to 50.

MEN'S EXTRA SPECIAL WORK SHIRT BARGAIN

All sizes, different colors and patterns. Regular $1.25. On Sale **$1.00**

MEN'S MERINO UNDERWEAR

Shirts or Drawers. Sizes 34 to 44. Regular 68c. On Sale ... **55c**

MEN'S TWEED CAPS

All sizes and choice of colors. Regular $1.50. On Sale **$1.00**

MEN'S FINE SHIRTS

Standard Shirts, best quality, by finest makers in Canada. Sizes 14 to 17. Separate collar or collar attached.
Regular $3.50. On Sale $2.00
Regular $3.00. On Sale ..2 for $3.00

ALL ODD LINES OF FINE GRADE SHIRTS

Good quality. Values to $2.50. Clearing at **$1.00**

BOYS' SWEATERS, JERSEYS, PULLOVERS AND COATS

Special in Boys' School Coats, block collar and stole. Boys, we have your school colors for:
Regular $2.00. On Sale $1.00
Regular $3.50. On Sale $1.95
Regular $4.50. On Sale $2.95

BOYS' EXTRA SPECIAL SWEATER COATS

All-wool. Choice of colors. Sizes 6 to 12 years. Regular $1.00. On Sale **48c**

BOYS' RIBBED STOCKINGS

Regular 19c. On Sale ....3 for 50c
Regular 35c. On Sale ...3 for $1.00

Extra Special BOYS' FINE SHIRTS

Choice of collar attached and separate collar. Regular $1.25 and $1.50. Sale, **$1.00**

BOYS' SHIRTS

Regular $1.50. On Sale $1.25
Regular $1.75. On Sale $1.50

MEN'S SAILOR STRAW HATS

Regular values up to $2.00. On Sale $1.00
Regular values up to $3.50. On Sale $2.00
Regular values up to $4.00. On Sale $2.50

BOYS' UNDERWEAR

Balbriggan Shirts. Regular 35c. On Sale ... **4 for $1.00**

Special MEN'S SWEAT SHIRTS

Regular $1.50 to $2.00. On Sale **$1.00**

BOYS' TWEED CAPS

Regular 75c. On Sale 50c
Regular $1.00. On Sale 75c
Regular $1.25. On Sale $1.00

COMBINATION BALBRIGGAN UNDERWEAR

Regular 50c. On Sale 39c
Regular 75c. On Sale 50c

BOYS' FLANNELETTE PYJAMAS

Regular $1.50. On Sale at **$1.00**

EXTRA—TIES—EXTRA

Regular 50c and 75c values. On Sale .....3 for $1.00
Regular 75c. On Sale, 2 for $1.00
Regular $1.00. On Sale 75c

MEN'S ALL-WOOL GOLF HOSE

Regular $2.00 and $2.50 values. On Sale $1.50
Regular $3.00 values. On Sale, $2.00

MEN'S BRACES

Extra strong elastic, in crossback, cord ends or Police Braces.
Regular 50c values. On Sale 29c
Regular 60c values .....3 for $1.00
Regular 75c values .....2 for $1.00

MEN'S BATHING SUITS (ALL-WOOL)

Regular $3.00 values. On Sale, $2.00
Regular $4.00 values. On Sale, $3.00

BOYS' BATHING SUITS (ALL-WOOL)

Regular $2.50. On Sale $1.50
Regular $3.00. 2-piece. On Sale, $2.50

BOYS' COTTON BATHING SUITS

Regular 50 values. On Sale at **39c**

BOYS' TWEED SUITS

In brown, sand and grey mixtures. Ages 6 to 14. Bloomer pant **$4.98**

BOYS' TWEED SUITS

Ages 6 to 14. Brown, fawn and grey mixtures. Your choice of Bloomer or Long **$5.98**

BOYS' TWEED SUITS

Ages 6 to 14, in fawn, brown and grey mixtures. Your choice of Bloomer or Long **$6.98**

BOYS' TWEED SUITS

Ages 6 to 14. Brown, fawn and grey mixtures. Your choice of Bloomer or Long **$7.98**

BOYS' TWEED SUITS

In brown, fawn and grey mixtures. Ages 6 to 14. Your choice of Bloomer or Long **$8.98**

KIDDIES' FOX SERGE SAILOR SUITS

Ages 2 to 6. Your choice of Shorts or Longs at **$1.98**

KIDDIES' WASH SUITS

Ages 2 to 6. Specially priced at **$1.00 $1.25 $1.50**

BOYS' OILSKIN COATS

Ages 6 to 14. Special at **$2.98**

BOYS' GOLF HOSE (FINE LISLE AND COTTON)

Regular 50c. On Sale ...3 for $1.00
Regular 75c. On Sale ...2 for $1.00

MEN'S WORK MITTS AND GLOVES

Regular 50c. On Sale 39c
Regular 75c. On Sale 50c

MEN'S WHITE AND COLORED HANDKERCHIEFS

Regular 8c. On Sale ...20 for $1.00
Regular 10c. On Sale ..12 for $1.00
Regular 15c. On Sale ...8 for $1.00
Regular 20c. On Sale ...6 for $1.00
Regular 30c. On Sale ...4 for $1.00
Regular 35c. On Sale ...3 for $1.00

THE BIG DOUBLE STORE

GRAFTON & CO. LTD.

379-381 George Street

TILLIE THE TOILER

By Russ Westover

BRINGING UP FATHER

By George McManus

MUTT AND JEFF

By Bud Fisher

TAILSPIN TOMMY

By Hal Forrest

POP

By J. Millar Watt

S'MATTER POP

By C. M. Payne

Watch the Suds Pile Up

Swish a cake of Sunlight Soap through a tub of water a few times and watch the rich suds pile up.

Unlike other soaps Sunlight dissolves freely and goes to work at once. Its pure solution thoroughly cleanses more clothes—quickly—safely—and leaves them with that delightful fragrance which only fresh, natural cleanliness can give. Let Sunlight Soap help *you*.

LOOK FOR THE GUARANTEE OF PURITY ON EVERY CARTON

It means real economy—longer life to your clothes—protection to your hands.

S95 Lever Brothers Limited, Toronto

TO ANYONE PROVING THAT THIS SOAP CONTAINS ANY FORM OF ADULTERATION $5000.00 REWARD WILL BE PAID

Sunlight Soap

PROMINENT MEN UP FOR ROBBERY

Huron County Farmer And Bailiff Attempt To Recover Horse From Neighbor

PLEAD NOT GUILTY

STRATFORD, Ont., July 26.—Canadian Press).—Frank Reeder, prominent Huron County farmer, and Edward Willis, bailiff at Exeter, were charged in Police Court here to-day with robbery with violence. They pleaded not guilty, and the case enlarged to next Tuesday. The case has aroused wide interest through Huron County. It is alleged that Reeder owed Gideon Litt, proprietor of the Bedford House, Goderich, the sum of $1,400 for the care of a horse. The money not forthcoming, Litt took the horse to the home of his uncle, John M. Litt, in Fullarton Township. Reeder and Willis went to the Litt farm and attempted to remove the horse. The elder Litt objected and it is alleged he was subjected to rough treatment by the two men.

MAY NOT NEED EASTERN HELP

Will Be First Time in Decade West Has Not Needed Help For Harvest.

HEADS DECIDE TO-DAY.

OTTAWA, Ont., July 26.—(C.P.)—If Western Canada needs no harvest help from the East this fall, it will be the first time in many years. A meeting to-day at Winnipeg will decide the requirements, if any, of the West. Labor departments of the Prairie Provinces and of the Dominion railway companies, farmers' bodies and immigration officials will be represented.

Possible refusal of Eastern harvest aid is unique in the history of the Canadian Prairies. For the last decade, during which the Department of Labor's employment bureau has been in existence, records show that some help has always been required from the East. For many years farther back, according to recollections of officials, the Prairies have always called for aid.

SOUND AUCTION BRIDGE

By WILBUR C. WHITEHEAD

The World's Greatest Authority

TAKE OUT WITH WEAK TWO-SUITER

	♠ —	
	♥ 8 5 3	
	♦ Q 10 8 7 3	
	♣ Q J 10 6 5	
♠ A J 9 7 3		♠ Q 8 6 2
♥ J 10 6	W E	♥ K 9 7 2
♦ 9 6 4	S	♦ 5 3
♣ 8 4		♣ A 7 3
	♠ K 10 5 4	
	♥ A Q 4	
	♦ A K J	
	♣ K 9 2	

Auction Bidding

	1st Rd.	2nd Rd.	3rd Rd.
S	1 N T	2 N T	3 ♦
W	Pass	Pass	Pass
N	3 ♦	3 ♣	Pass
E	Pass	Pass	Pass

Contract Bidding

	1st Rd.	2nd Rd.	3rd Rd.
S	2 N T	3 N T	5 ♦
W	Pass	Pass	Pass
N	3 ♦	4 ♣	Pass
E	Pass	Pass	Pass

While it is obvious that a player not only should but will take out partner's No Trump bid with strong two-suited hands, it is always a debatable question as to whether or not there actually exists a minimum for such take-outs. Theoretically, no such minimum exists, as a two suited hand however weak should normally be worth more when played with one of the two suits the trump than when played at No Trump. The arguments pro and con have still left this a mooted question not because of any disagreement in respect to the intrinsic greater worth of a two suited hand played with one of the two suits as trump, but because of the grave risk entailed of partner rebidding his hand or carrying on the take-out bid upon the assumption that the take-out bidder holds at least some high card strength.

It is for this reason that while I set no definite minimum requirements as to the high card strength necessary for take-outs of No Trump with two suited hands, I insist that a player should not embark upon such take-out with one of two weak suits unless resolutely determined to show the second suit, should partner rebid the No Trump.

This deal illustrates the take-out of an original No Trump bid with a weak five card suit and a subsequent take-out with a second weak suit of partner's No Trump re-bid.

Salient Points of Bidding

Auction Bidding: South bids one No Trump and North, holding none of the Spade suit, and two five card Minors, takes out with the higher ranking Diamond suit fully intending to show the lower ranking Club suit on a subsequent round of bidding if necessary. South, rebidding No Trumps, makes it imperative upon North to show the distinct two suited nature of his hand by bidding three Clubs. South will not go on with No Trumps, thus warned, but figures there may be game at Diamonds, the suit he can best support. North's Diamonds are obviously weak and if his Clubs are equally weak then the best chance for game lies not at No Trump but at a suit trump.

Contract Bidding: South with 4½ Quick Tricks and all suits stopped, three of which are doubly stopped, bids two No Trumps originally. Three things are manifest in respect to South's holding: first, that he holds an absolutely sound two No Trump bid; second, that he holds a sound three No Trump bid following North's Diamond take-out; and third, as an examination of all four hands will show, that he cannot go game at No Trump assuming West to open the fourth best of his long suit, the 7 of Spades. North, having embarked upon a take-out with a weak two suiter, must not rest satisfied with South's game contract of three No Trumps, but must show his second suit however weak. South now seeing strong likelihood of game at Diamonds and some doubt as to game at No Trumps, bids five odd which becomes the final declaration.

The Play

East leads initially the 2 of Spades, Dummy plays the 4, West the 9, North trumping with the 2 of Diamonds. North now plays two rounds of trumps winning with the Ace and King in Dummy. He next leads the King of Clubs, West plays the 5, North the 5 and East refuses to win, playing the 3. Declarer now leads the 9 of Clubs from Dummy, West plays the 4, North the 6, East winning with the Ace and returning the Club 7 to be trumped by West.

The balance of the tricks are practically a lay down, as West must now shift to Spades or lead up to Dummy's Ace-Queen of Hearts. It will thus be seen that North lost nothing by permitting West to Trump one of his good Clubs with the 9 of Diamonds as it left an extra trump trick in both hands.

Mr. Whitehead will answer questions concerning your bridge problems. Write to him, care of this paper, enclosing self-addressed, stamped envelope.

Copyright 1929 by Auction Bridge Magazine, Inc. Distributed by Bell Syndicate, Inc.

HATS OFF

TO THE CLASSIFIED COLUMNS

They are the starting point of many people's success and prosperity

We Will Send For Your Copy.
RATES IF PREPAID
1c per Word or Figure Each Insertion
RATES IF CHARGED
1½c per Word or Figure Each Insertion.

'PHONE 1600

a For Sale—General

HOUSEHOLD FURNITURE, 275 Rubidge. 'Phone 1649J. 3d-24-9852A

DEW WORMS FOR SALE. 'PHONE 1763J. 6d-26-9820A

BABY CARRIAGE, CHEAP; CLEAN, good condition. 'Phone 2582J. 3d-23-9811A

LLOYD STROLLER, GOOD CONDITION; cheap. 801 Elias Avenue. 3d-25-9863A

HOUSE FURNISHINGS, SINGER Sewing Machine, Stoves, Table, Chairs. 263 King Street. 3d-23-9835A

ONE NEW LINOLEUM RUG, SIZE 9 x 9. 96 Stewart Street. 2d-23-9818A

TWO WARDROBES, APPLY 84 James Street. 3d-26,29,31-9860A

COAL AND GAS RANGE, COMBINED. Apply 178 Aylmer Street. 'Phone 130. 3d-24-9840A

FRESH STOCKS — BODY HARDwood, Hard Slabs, Coal, Coke, and Summer Wood, from Two-Fifty upwards. Thompson's, 'Phone 2260. 12d-25-9865A

LARGE LOADS REAL DRY KINDling Wood, $2.25 per Load, Kingdon Barrel Factory. 'Phone 3230. 3d-25-9876A

FOR SALE — A COMPLETE NEW Range of Birthday Cards, Birth Congratulation Cards, Graduation Cards, Sympathy Cards, and "Sorry-You-Are-Ill" Cards. See them at The Peterborough Examiner, South Store. dtf-A

SLAB WOOD, CUP, $2.25, $2.50, $2.75. A. Deal. 'Phone 1930W. 6d-28-9872A

STORE FIXTURES FOR SALE, INcluding Silent Salesman, Serving Counters, and Wall Fixtures. Apply Harris' Drug Store, 351 George Street. 3d-25-9865A

JOISTS, LUMBER, MACHINERY, Pulleys, Belting, Windows, Windshields, 'Phone 2026W. 2d-24-9801A

HORSE, WAGON, AND HARNESS. Apply 301 Louis Street. 6d-23-9714A

FOR SALE — ATTENTION THRESHERS — Rasping for all makes of Clover Huller Machines, No. 1 Set, $32.00; No. 2 Set, $36.00; Nails, 10c per Pound. Sets include complete Rasping of best quality for Huller and Concave. Also Grate Bars for every make of Engine, Smoke Stack Screens and Stacks, and all Thresher Supplies and Repairs. McCRAE'S FOUNDRY, LINDSAY. 7d-24-7648A

b For Rent—Houses and Apartments

SEMI - DETACHED SIX ROOMS, central; fully modern. Possession immediately. 'Phone 3493. 3d-23-9824B

STREET FLOOR APARTMENT, heated, ca kfloors, two grates, mantels, verandahs, complete bathroom; desirable location—for September. Telephone 206J. 6d-28-9875B

SMALL, COMFORTABLE HOUSE (Duplex), conveniences. Apply 183 Antrim. 6d-24-9787B

BEAUTIFUL FURNISHED DOWNstairs Room, with Kitchenette; suit Couple or Gentleman. 601 Water. 3d-23-9880B

HOUSE, MODERN, WITH GARAGE, 123 Crescent Street. Apply 168 Antrim. 6d-26-9833B

SEVEN-ROOMED APARTMENT, 263 King Street. 3d-23-9834B

TWO BEDROOMS, FURNISHED; central. 'Phone 516W. 3d-24-9847B

FURNISHED OR UNFURNISHED Rooms. 241 Stewart Street. 3d-24-9856B

APARTMENT TO RENT. 389 QUEEN. 3d-25-9871B

STEAM HEATED APARTMENT, Furnished, Unfurnished; newly decorated. 'Phone 2026W. 3d-24-9800B

FIVE - ROOMED APARTMENT, hardwood floors, West-end. 'Phone 1795J. 3d-25-9867B

TWO UNFURNISHED HOUSEKEEPing Rooms. Write Box 9851, Examiner. 3d-24-9851B

TO RENT OR FOR SALE — HOUSE. 273 Rubidge. 'Phone 1649J. 6d-27-9853B

SMALL HOUSE, TO COUPLE WITHout Children; central; rent reasonable. Box 9858, Examiner. 3d-25-9858B

SEVEN-ROOM BRICK HOUSE, 540 Waterford; immediate possession. 'Phone 990 ring 13. 3d-25-9859B

c For Rent—General

ROOM FOR CAR IN GOOD GARAGE. Apply 217 Rubidge. 3d-23-9826C

RUBBER STAMPS

RUBBER STAMPS OF ALL KINDS Leave your order with The Examiner. If you can't call, 'phone dtf-2249

GARAGE TO RENT. APPLY 179 Dublin Street. 3d-25-9870C

o Live Stock

FOR SALE — JERSEY HEIFER. Apply 616 Rogers Street. 3d-25-9767O

TWO GOOD WORK HORSES 'PHONE 1493M. 3d-25-9869O

d Real Estate

EQUITY FIVE HUNDRED DOLLARS in $2,500 House and Lot. Will sacrifice for Small Amount or Used Car or anything useful. 692 Stewart Street, 1086M. 2d-23-9844D

BRICK BUNGALOW, 6 ROOMS, modern, electric fireplace, wired for electric stove; good locality. Box 9845, Examiner. 3d-24-9845D

HOUSE AND LOT, IN LAKEFIELD; suitable for Boarding-house or Tourists. W. G. Morrison, Lakefield. 3d-24-9849D

FOR SALE—TWO GOOD CITY LOTS, One on Prince Street, other near Queen Mary School, West-end. For terms, write E. Christopher, 32 Wyndham Street, Guelph, Ont. 3d-23-7676D

FARM FOR SALE.

FOR SALE OR EXCHANGE—FARM of 100 Acres, more or less, between 75 and 80 Acres in Crop; a good muskrat marsh, well watered, and good buildings. Apply to R. H. Guthrie, R. R. No. 1, South Monaghan, Ont. 3d-23-9812D

e Summer Cottages

FOR SALE OR RENT FOR AUGUST —Furnished Cottage, Stoney Lake, near Burleigh Falls; ice, wood, boat. Box 852, Peterborough. 3d-24-9857E

FOR SALE OR RENT—SMALL COTtage, 4 miles down River. Partly Furnished. 'Phone 3311. 3d-25-9874E

f Boarders Wanted

BOARDERS WANTED, NEAR C.G.E. 149 Park Street. 3d-23-9823F

BOARDERS WANTED — ROOM AND Board. Apply 224 Rubidge Street. 3d-24-9855F

TWO BOARDERS WANTED, 554 Albert Street. 3d-24-9842F

WANTED — BOARDER. 226 HUNter Street. 3d-24-9841F

GOOD HOME FOR BUSINESS AND School Girls; central. 'Phone 1389W. 1d-23-9861F

g Help Wanted—Male

WANTED — EXPERIENCED WOOLlen Spinners. Apply to The Campbellford Cloth Co., Ltd., Campbellford, Ont. 3d-24-7686G

WANTED— MOULDERS AND COREmakers, used to heavy Marine work. Write, stating experience and wages expected, to Box 7675, Examiner Office. 3d-23-7675G

SALESMAN WANTED TO MANAGE Store and also to Manage and Handle Crew of Men selling Electrical necessity. The right Man will be paid a salary and commission on all sales, and have full charge of Peterborough and vicinity. Please state experience and give references. Write Box 7688, Examiner. 2d-23-7688G

h Help Wanted—Female

WANTED — GENERAL FOR SMALL Family; sleep out. Apply Mrs. J. H. Eastwood, 464 Weller Street. Telephone 25. 3d-23-9836H

WANTED — RELIABLE GIRLS FOR Dining and Kitchen Work. Apply at once, Beachwood, on Deer Bay, E. M. Beach, Lakefield, R.R. 1. 6d-27-7682H

WANTED — GOOD SMART GIRL for Fruit Store. Apply S. Levine & Son, 211 George Street. 2d-24-7704H

WOMAN WANTED FOR BUSINESS Position; full or part time. This position is profitable and permanent. For interview, write Box 9864, Examiner. 1d-23-9864H

WANTED — WOMAN COOK FOR Small Town Hotel, Thomas Cranston, Stirling, Ont. 3d-24-9843H

WANTED — GOOD GENERAL FOR Small Family. Apply 499 Homewood Avenue. 'Phone 3093 in evening. 3d-24-7689H

WANTED — A LADY, EXPERIENCed in meeting the public, and also able to take care of the general routine of Office and Store in Peterborough. The right Lady must be able to talk fluently over the 'phone and will be paid a salary and commission. Please state experience and salary to start. Write Box 7687, Examiner. 2d-23-7687H

COOK. APPLY PERSONALLY. Montgomery House. 3d-24-9854H

$10 TO $20 PAID WEEKLY FOR spare time work at home. No Canvassing. Write Auto Knitter Company, Toronto, Department 39. tfs-H

j Employment Wanted

WASHING WANTED; REASONABLE price. 'Phone 2627. 3d-25-9873J

MARRIED MAN, WITH SMALL Family, desires Work on Farm. Apply Mrs. L. Little, R. R. No. 4, Peterborough. 3d-23-9815J

TEACHERS WANTED. y

PROTESTANT TEACHER WANTED for S.S. No. 11, Methuen. Applicant please state salary expected, and qualifications, to Mrs. Norris Whitney, Sec.-Treas., S.S. No. 11, Methuen, Round Lake P.O. 6d-23-7649Y

l Agents Wanted

WANTED NOW MAN AS SALESman for Peterborough district. Guaranteed sales rights. Free equipment. Finest Stock. Particulars write Pelham Nursey Co., Toronto. 28d-172-9023L

m Lost

CRANK FOR OVERLAND TOURING Car, in the City. Mr. G. Hambridge. Telephone 955 r 5. 3d-24-7683M

PARKER JUNIOR FOUNTAIN PEN. Telephone 446F. 3d-23-9837M

THURSDAY, PAIR OF READING Glasses, in Case, from Dr. Lacey. Finder please leave at Examiner Office, and oblige. 3d-25-M

$10, BETWEEN WESCOTT AND Aylmer, on Hunter or on George Streets. Finder please return to 267 Wescott. 3d-25-7690M

q Wanted

WANTED — HOUSEKEEPER, MIDdle-aged Lady, competent Cook. Apply 550 Gilmour Street. 3d-24-9839Q

WANTED — RASPBERRY PICKERS. G. M. Moncrief. 'Phone 1437W. 3d-23-7639Q

WANTED — GIRL OR WOMAN FOR Light Housework. Apply 111 Gladstone Avenue. 3d-24-9846Q

WANTED — WOMAN TO CARE FOR Boy 3 years of age at her home; will pay by week. Apply Box 7686, Examiner Office. 3d-25-7696Q

WANTED — GIRL AS COMPANY for a Lady; Room, Board and Home privileges, $5 per week. Write Box 9825, Examiner. 3d-23-9825Q

LACHINE CREW TRIMS OTTAWA

Both Crews Row Splendid Race at Canadian Henley Regatta.

JUNIOR FOURS RACE.

ST. CATHARINES, Ont., July 26.—(Canadian Press).—In the row-off in the junior fours at the Canadian Henley regatta this morning, Lachine Rowing Club defeated Ottawa and won the right to meet West Side R.C. in the finals this afternoon. In yesterday's heat the two crews fouled their cars while battling for second place in the first heat.

Both crews steered a better course to-day, rowing fairly even to the mile. At this point Lachine pulled away, gaining two lengths lead. Ottawa recovered some distance when Lachine veered off the course 200 feet from the finish. Lachine straightened and crossed the line a length and a half ahead of the Ottawans.

C.G.E. TOOLMAKERS DEFEATED TESTERS

Exhibition Match Proved Victory For Tool Room Boys By 18-7.

Erratic fielding on the part of the Test Men in a C.G.E. softball fixture last night resulted in an overwhelming defeat for them at the hands of the Tool Room who pushed across 18 runs, to win 18-7.

The Toolmakers started off with a rush that savored of victory and capitalized on the shaky infielding of the Testers to the extent of 5 runs in the first frame

Lefty Darling pitched nice ball for the winners, fanning four and allowing one free pass. He was given splendid support by Frank Woods behind the plate and the fielders.

Munro twirled for the Test, striking out three and allowing no free passes, but his good work went for naught due to the wobbly exhibition of the infielders who with the exception of Hedger at first played very poor ball.

Double, Triple for Craig

Birney Craig was the heavy hitted for the Toolmakers, collecting a double and a triple, while Munro and Simser for the Testers each clouted out a three-bagger.

The line-up:—

Test Department—Munro, p.; Hedger, 1b.; Jones, 3b.; Simers, r.f.; Butcher, 2b.; Storey, c.; Emery, s.s; Greenlaw, l.f.; Patterson, c.f.

Tool Room—Corkery, 2b.; Woods, c.; Emery, s.s.; Greenlaw, l.f.; Patterson, c.f.

Tool Room—Corker 2b.; Woods c.; Reynolds, c.f.; Gordon, s.s.; Bolam, r.f.; Swanger, 1b.; Craig, 3b.; Darling, p.; Earle, l.f.

Umpires—Heffernan and Ashmore.

DELORO VS. C.G.E. SATURDAY AFTERNOON

League Championship Is At Stake—Kick-off at Three O'clock.

Saturday's soccer bill is one of the most important of the season, because the championship of the Peterborough and District is to be settled, so far as Deloro is concerned. If they defeat the Canadian General in this league game, they will be in the ruunning for second place along with the Electric boys.

At present, the Canadian Packing is leading the league with one point, and the C.G.E. comes next. The soccer fans are assured of a real treat. The smelter executive are bringing down their best team so as to make this match worth seeing.

The official who will handle the game is J. C. Russell. Kick off is scheduled for three o'clock.

r Personal

PLEATING, HEMSTITCHING, Cleaning and Pressing. Canada Pleating Supply Co., 'Phone 3291. Office: 173½ Simcoe Street. Up-13d-3,5,8,10,12,15,17,29,22,24,26,29,31-7471R

s Used Cars For Sale

NASH 6 SPORT MODEL, $325; ALSO Chevrolet, $45. Peel's Garage, Lake Street. 6d-27-9647S

FORD TOURING, GOOD CONDITION, $40 for quick sale. Apply 298 Brock Street. 2d-23-9850S

t General Notice

HARRY SMITH, CARPENTER — Repair Work Done. Clothes Reels for Sale. 180 Brock Street. 'Phone 1374M. 26d-46-9741T

HARRY SMITH, CARPENTER — Repair Work Done. Clothes Reels for Sale. 180 Brock Street. 'Phone 1374M. 26d-174-9076T

CARPENTER WORK DONE — Houses built any style. Many designs to choose from. Hardwood Floors Laid and Finished, and Prices Right. 'Phone 1103. 6d-23-9717T

WANTED — FIRST-CLASS MORTgage Loan, good security, 6½%. Apply 282 George Street. 4d-24-9828T

DRESSMAKING.

DRESSMAKING, RE-MODELLING, also Altering done for Stores at 380 Stewart Street. 'Phone 1329W. 1d-23-9862Z

FOR SALE AT THE EXAMINER OFFICE

SHELF PAPER CARDBOARD, ENvelopes, Nurse's Temperature Charts, Receipt Books, Rent Receipt Books, Short Lease Forms, Paper for Lamp Shades, In Memoriam Cards, Sympathy Cards, Customs Invoices, Tags, Correspondence Cards, Plain Cards of all kinds and sizes, Butter Paper, Adding Machine Rolls, Scratch and Writing Cards, Blotting Paper Wrapping Paper. dtf-2250

MORE TRUTH THAN POETRY

GOOD NEWS

It has been discovered that criminals are not all morons.
It always has riled me a trifle to hear
That the fellows who follow an evil career—
The burglar, the thug and the rough racketeer—
Were men of inferior mind.
I've been told that the person who pilfered for gain
Was either a little deficient in brain;
And that more or less goofy—I should say insane—
Is all of the criminal kind.

If men of the type who are quick on the draw
Can hold intellectual people in awe
And sinfully sneer at all semblance of law—
If these scoundrels are mentally dense
And still can outwit us whenever they please,
Scoff lightly at social and legal decrees
And gather large fortunes with obvious ease,
What's the use of possessing good sense?

It doesn't much flatter us good honest folk
To think that a low browed and moronic bloke
Considers us all in the light of a joke,
And forever to have to beware,
When we go to our favorite night club to eat
Or drive in a car down the busiest street,
Of our lives and our cash if we happen to meet
With a person who isn't all there.

And therefore it's pleasant the news to impart
That the people who practice the criminal art
Far from being obtuse, are exceedingly smart.
Of our wits we could hardly be proud
If men who were patently weak in the bean
By dint of employing a blustering mein
Whenever they happened to come on the scene
Could have us all instantly cowed.

o

INELIGIBLE HIMSELF

Mussolini opposes beauty contests. He would.

QUALIFIED APPROVAL

Mr. Hoover wants to make the post office department pay. If that means fair wages for the letter carriers, a lot of people will be for it.

NO HARDSHIP

Mr. Dawes will not serve liquor at the American Embassy in London, but the help can get it there almost as easily as can the boys in the British Embassy in Washington.

CANADIANS HAVE LOST PRIDE IN THEIR NATIVE LAND DECLARES CAPTAIN DANCEY AT CHAUTAUQUA

(Continued from Page 1)

solute lack of interest in these youths who are the cornerstone of our land. The only return for the sacrifice of our youth that was made in the Great War is to build up a true patriotism in Canada.

"We are living in an age of intensive materialism. We are reaching out for material benefits and sacrificing the spiritual and artistic values of life. Citizenship means something more than dollars and cents and mere selfish gain. There are among us too many smug and self-satisfied people who are content to sit back and refuse to be bothered with patriotic considerations and service to God, the community and the nation.

Religious Differences

Captain Dancey, alluding to a little town of his acquaintance where Protestants and Catholics refused to fraternize with each other and made a dividing railway line the symbol of their separation from each other's interests, spoke of the necessity of getting rid in Canada of the sectional and factional fences that prevent real, active citizenship. He referred to his experience while visiting Stockton, in California, and meeting the head of the Masonic Order there who was just about to give a Jewish rabbi his cheque for one hundred dollars towards the building of a new Catholic church in whose erection the Hebrew was actively interested.

"In the trenches of France and Flanders, the boys would not think of asking their comrades: 'Are you a Catholic or a Protestant. Are you a a Liberal or Conservative?' Thank God, we had something bigger to think about them.

"And the class of person who will inevitably breed war in any country is the man or woman who goes about talking of his neighbors and hating everyone and everything in his heart. It those who engage so constantly in the great indoor sport of picking out the mote in their brothers' eyes would use all that energy in discovering their own shortcomings, what a wonderful land we would have.

The spirit of tolerance, between man and man, community and community, nation and nation, was recommended by the speaker, who spoke of the manner in which Ontario constantly wars with Quebec, and the difficulties which arise between East and West.

"In Detroit recently fourteen prizes presented in the schools were won by foreign-born children and thirteen of them went to children of Hebrew parentage. In Vancouver, nearly every year, a little Japanese girl carries off the awards in school, but public opinion prevents the publication of her name in the press.

"We have here in Canada a boisterous minority that bitterly and consistently opposes every honest effort that is made to build up the nation. They block these efforts in the schools, in our organizations and in our parliaments. Liberals and Conservatives are alike in this regard. There is no difference between them. And their excuse for doing so is that these efforts will disrupt the Empire. There is nothing farther from the truth and their interference furthers that inferiority complex which is the Canadian curse to-day. We do not believe in ourselves and our boys and girls have no way of being schooled in the precepts of citizenship and in the belief in their own land that is necessary to their adherence to it, and steadfast belief in its possibilities, in later life. I will take a German family and put them down in the United States for ten years, then bring them to Canada and leave them here for forty years. Ask them at the end of that time what nationality they possess and they will tell you they are Americans. We should try to plant in the minds of our boys and girls in the schools the same belief in Canada's future and greatness and make them proud of their Canadian parentage. We are breeding neither Canadians nor Britishers in the Canada of to-day.

"God forbid that we should become so narrow that we believe that all the good is bound up in our own land and all the bad in others. It was a marvellous experience to me to go down to Alabama and speak at a Rotary meeting there, where the orchestra struck up "O Canada" and the members sang it a hundred times better than any gathering of the kind could sing it here."

"There are twelve millions of Canadians living in the United States and we send there seventy per cent of the graduates of our universities. We are giving them the best of our brains and we are getting nothing in return.

"I would like to see this immigration movement taken out of the hands of the transportation companies and placed in charge of a non-partisan committee. I would like to see our own Canadian boys and girls given the same opportunities and privileges that are lavished on foreign-born peoples coming to our land and I would like to see brought into Canada only those who can assimilate and prove that they can be good citizens. We have here a marvellously rich heritage and I do not think we should pay people to come here who may have been failures in their own countries and certainly will not be anything more in Canada."

LAST ONE'S LUCKY

BOSTON, July 26.—Shortly after the Civil War, members of the Company C of the Third Massachusetts Volunteer Militia formed a club and agreed to meet every year. A bottle of wine which was seized was laid away to go to the last survivor of the company. With the death of Captain John Kinnear and William Shannon, the bottle goes to Joseph Gay, the only remaining survivor.

BRADDOCK TIPS HIS OPPONENT

Wallops Loughran, Then Advises Him What He Should Have Done

BOXING LESSON.

(Special to The Examiner, Copyright)

TORONTO, July 26. — While it was the general opinion that Tommy Loughran had given James J. Braddock a boxing lesson at the Yankee stadium recently, few realized that it was the literal truth. Joe Gould, manager of Braddock, revealed that the light-heavyweight champion actually coached Braddock as he punched him.

A spectator's taunts distracted Braddock's attention during the latter part of the fight and Jimmy looked away momentarily to locate his tormentor. As he did Loughran pasted him with a stinging right uppercut. Then grinning, Tommy remarked:

"Keep your mind on your work, Jimmy. You wouldn't have been hit with that if you had been watching me!"

FISHERMEN PLAN TO REVIVE RACES

Three Schooners Are Entered in First International Series Since 1923.

GLOUCESTER, Mass., July 26. — Despite a jinx that has sent six racing fishermen to the bottom of the Atlantic, Gloucester's hardy fishermen are planning to race again. A trio of schooners already are entered for the first ocean competition since Ben Pine's Columbia defeated Clayton Morrissey's Henry Ford three years ago.

The races are to be held August 31 and September 2 and Sir Thomas Lipton has been invited to attend them. The American Race Committee has been reorganized and has a $2,000 fund in its treasury.

Ben Pine's Mary, Thomas J. Gorton's Carrol and Frank C. Pearce's Elsie are the boats entered to date. Any American fishing schooner that has been in commission for at least a year is eligible to enter.

Resumption of the international races has been talked of here but indications are that nothing is likely to develop to that end this year. The last race was in 1923 when Captain Angus Walters took his Lunenburg Bluenose home after Pine's Columbia had won the second race off Halifax on a foul.

Among the former vessels to go to the bottom before the so-called jinx were the Columbia, which sunk off Sable Island in the 1927 August hurricane. The Ford met disaster on Whale Back Ledge off Newfoundland a year ago last month.

SOUVENIR BOOK

AN OPPORTUNITY OF A LIFETIME Get a copy of Souvenir Book. "Peterborough's Contribution to Canada's Diamond Jubilee." It is full of actual scenes of the Parade and Pageant. On sale at Examiner's South Store at 75c each, with mailing envelope. dtf-2249

VETERINARY.

DR. W. F. McELROY, Vet. Sur. Office and Residence, 290 Charlotte street, Charibond Building, Peterborough. 'Phone 1623J.

Railway Time-Tables

CANADIAN PACIFIC RAILWAY
(Corrected to date)

Going East—

6.16 p.m.—Indian River, Norwood Havelock, Tweed. Daily except Sunday.

11.30 a.m.—Havelock, Tweed, Kingston, Smiths Falls, Ottawa, Montreal, Quebec, Boston and New York On Sunday to Havelock only.

12.40 a.m.—Havelock, Tweed, Kingston, Perth, Ottawa, Smiths Falls, Montreal, St. John, Boston and New York. Daily except Saturday Sleepers Montreal and Ottawa.

1.10 a.m.—Havelock, Tweed, Perth, Smiths Falls and Ottawa. Daily.

Going West—

4.55 a.m.—Myrtle, Toronto, Guelph Goderich, Hamilton, Galt, Woodstock, St. Thomas, London, Chatham, Detroit, Chicago and New York. Daily.

5.55 a.m.—North Toronto, Agincourt, Owen Sound, Orangeville, Tesswater and Brampton. Daily except Sunday.

7.35 a.m.—Toronto, Hamilton, Brantford, Buffalo, New York, Galt, Woodstock London, Chatham, Detroit and intermediate points Daily except Sunday.

7.00 a.m.—Bethany, Lindsay, Orillia Port McNichol, Midland, and intermediate points. Daily except Sunday.

3.50 p.m.—Toronto, Hamilton, Buffalo, Rochester, Boston, Woodstock London, Windsor, Detroit, Chicago and intermediate points between Peterborough and Toronto. Makes connection with the Trans-Canada Limited for Winnipeg and Vancouver. Daily.

8.30 p.m.—Lindsay, Toronto and intermediate points. Daily except Sunday.

CANADIAN NATIONAL RAILWAY TIMETABLE
(Corrected to date)

Train No. 96—7.15 a.m., for Port Hope, Oshawa, Toronto and makes connection for points on main line east.

Train No. 93—8.30 a.m., for Lindsay, Blackwater, Orillia, Midland, North Bay and Toronto.

Train No. 371—8.30 a.m., for Lakefield.

Train No. 86—8.35 a.m., for Hastings Campuellford, Belleville and connecting with the International Limited for Kingston, Brockville Montreal, Halifax, Portland, Boston and New York.

Train No. 92—12 noon, for Port Hope, Oshawa, Toronto, Guelph London, Chicago, Hamilton, Buffalo, New York and Philadelphia.

Train No. 166—12.15 p.m., for Keene Hastings, Campbellford, Belleville connecting with the "Inter City Limited" for Ottawa, Montreal Quebec and Halifax.

Train No. 373—12.10 p.m., for Lakefield.

Train No. 95—5.15 p.m., for Lindsay Orillia, Midland, Toronto, making connection with the "Confederation" for Sudbury, Winnipeg and Pacific Coast points.

Train No. 97—5.55 p.m., for Lindsay (Saturday only).

Train No. 94—8.50 p.m., for Port Hope, Kingston, Montreal, Quebec Halifax, Boston, New York and carries through sleeper Peterborough to Montreal.

REGISTER

Of Social and Business Meetings

The Register is published to enable organizations planning major meetings to know in advance, and reserve, evenings on which there are no rival attractions. It will pay Peterborough organizations to consult the Register prior to settling dates. Responsible officers should mail notices well in advance.

Before deciding a date for any event, consult the Register to ascertain that there is no conflict with other events—and then send in YOUR date quickly so that other organizations will not use it.

* * * * * * *

Organization:	Event:	Place:	Time:
	Tuesday, July 30		
Canadian Florists' Ass'n	Convention Opens	.....	.....
	Thursday, August 1		
Snake Charmers' Ass'n.	Meeting	Y.W.C.A.	8.00 p.m.
	Saturday, August 3		
Peterborough Rangers	Camp Opens	Rifle Ranges	.....
All Saints' S.S.	Picnic	Rice Lake	8.00 a.m.
	Tuesday, August 6		
Queen Alexandra Circle A.O.F.	Meeting	W.O.W. Hall	.....
	Tuesday, August 13		
Stanley A.O.F.	Meeting	W.O.W. Hall	8.00 p.m.
	Tuesday, August 20		
Queen Alexandra Circle	A.O.F. Meeting	W.O.W. Hall	8.00 p.m.

SURVEYORS.

SMITH & SMITH — Land Surveyors and Engineers Offices: 232½ George Street. 'Phones 648, 3378.

BARRISTERS AND SOLICITORS

GORDON & ELLIOTT — Barristers, Solicitors, Notaries, Patents and Trade Marks, Money to Loan. Telephones 219 and 2581.—Hon. G. N. Gordon, K.C., Alexander L. Elliott

PECK, KERR & McELDERRY—Barristers, Solicitors and Notaries. Office, Water street, Peterborough Money to loan at the lowest current rates of interest. Telephone 1360 E. A. Peck, M.P., F. D. Kerr, K.C., V. J. McElderry, K.C.

EMMETT F. SHERRY—Barrister and Solicitor, Bank of Commerce Building, corner Hunter and Water streets, Peterborough. Money to Loan. 'Phones: Office 3163, Residence 1307. 1yr-June2,27

B. H. HALL—Barrister, Solicitor, etc., Peterborough, Ont. Office, corner of Hunter and Water streets, over the Canadian Bank of Commerce. Trust Funds to loan on easy terms of payment.

JAMES FORDYCE STRICKLAND—Barrister, Solicitor, Notary Public, Peterborough. 'Phone 191. Money to Loan. 375 Water Street.

MEDICAL.

DR. C. C. CRAGG, Eye, Ear, Nose and Throat. Office, Clinic Building, corner Charlotte and Reid. 'Phone office 2000, house 1012.

DR. BUCHANAN, F.R.C.S., Edin., M.R.C.S., Eng. Eye, Ear, Nose and Throat Specialist, corner Water and Murray Streets, Peterborough.

THE CLINIC'S DEPARTMENT OF PHYSIO THERAPY, fully equipped with all the Latest Appliances, has been placed under the supervision of Dr. Murray Fraser, who has recently returned from a Special Course of Instruction in that work. 90d-91-7446

ADVERTISE IN THE EXAMINER

IT PAYS TO ADVERTISE

Motorists Attention

Free Spraying of car springs with Genuine Graphite Penetrating Oil, with every change of oil.

MOBILE AND MARVELUBE OILS

TWO GOOD USED CAR BUYS:

1927 Oldsmobile Sedan - - Reconditioned
1928 Oldsmobile Coach - - - - Guaranteed

HOWSON MOTORS

Oldsmobile, Viking, LeSalle and Cadillac Motor Cars

2d, 24

ACCIDENTS WILL HAPPEN AND SICKNESS IS PREVALENT

But there need be no financial loss. Our Policy pays Weekly Indemnity, Hospital Fees, Nurses' Fees, and Surgical Fees.

10% Reduction in Sickness Premium on Renewal, provided there has been no Sickness Claim.
Full particulars on request.

HILL, WEDDELL & HILLS

'Phone 14 — 124 Hunter Street W. — Est. 1883

DAVIS-THOMPSON COMPANY, LTD.

Insurance and General Agency.

433 GEORGE STREET - PHONE 40

Emergencies and Opportunities Alike Can Be Taken Care of With a Savings Account

THRIFT MEANS HAVING, BEING AND DOING

4% ON DEPOSITS

Deposit something Every Pay Day where the Interest Rate is Worth While

Open an Account with This Savings Bank TO-DAY

Office Hours: 9 a.m. to 4 p.m.

Open Saturdays until 5 p.m.

THE TORONTO SAVINGS AND LOAN COMPANY

Phone 53.
437 George St., Peterborough.

25 TO 30% OFF ENTIRE STOCK AUGUST FURNITURE SALE HOME FURNISHING Co. 208 CHARLOTTE ST.

CATARRH, HERE AS USUAL

Nasal Catarrh attacks many just now, but "Nostroline" will give quick instant relief in every case. You cannot do without "Nostroline" if you have Catarrh, Summer Cold, or Hay Fever. 60 cents from Bond's Drug Store.

YOUR NOSE NEEDS 'NOSTROLINE'

PIANO TUNING
WILLIAM R. POTTER,
'Phone 2545.
6 King George Street.
93d-95-5724

UNSIGHTLY HAIRS
Permanently removed by Electrolysis. Graduate Dermatologist, formerly of Hiscott Institute. Expert Facial and Scalp Massage Skin Diseases successfully treated. Anne Graham Logan, 750 Geo. St. Phone 3102 for appointments.
m.w.f

RADIOLAS
HOT POINT STOVES AND APPLIANCES
MOTORS AND MAZDA LAMPS
All C.G.E. Products for Sale by
W. GORDON HALL
Electrical Contractor
88 London Street, 'Phone 1463W
m.w.f

The Bugs Are Busy

Keep your potatoes clean with
Arsenate of Lime 75c
Arsenate of Lead 75c
Bordeaux Mixture 75c
Above 3 in 4-lb. pkgs.
Treat the roses or sweet peas with
"Clensol"
Bottle 35c.
It prevents mildew and destroys all insect pests.
Hammond's Slug Shot, pkg...25c
For cabbage and cauliflower.
Peterboro Floral Co.
347 GEORGE STREET.
Phone 1395 - 456W.

Ye Olde Firme Heintzman & Co.
NEW VICTOR Records

JUST OUT!
21998—S'posin' (Fox Trot, Vocal Refrain by Rudy Vallee) — Rudy Vallee and His Connecticut Yankees.
The One in the World (Fox Trot)—Rudy Vallee and His Connecticut Yankees.
21991—Building a Net for Mary (Fox Trot) — Herman Kenin's Ambassador Hotel Orchestra.
Kids Again (Fox Trot)—Herman Kenin's Ambassador Orchestra.
22023—To Be In Love (Fox Trot) —Waring's Pennsylvanians.
When We All Get Together in the Moonlight (Fox Trot. Vocal Refrain)—Nat Shilkret and the Victor Orchestra.
22024—Honey (Comedienne, with Orchestra) — Mildred Hunt.
My Dear (Comedienne, with Orchestra)—Mildred Hunt.
Order Your Sheet Music at
Heintzman Hall
'PHONE 258
Cor. Hunter St. and George St.
2d-23

PARIS CAFE
Most comfortable and modernly equipped eating house in the City.
Accomplished chefs serve cooking just like the meals at home.
Full Course Dinner Daily
PARIS CAFE
415 GEORGE ST.
Phone 2156.
10d-27

ASHBY'S SPORT SUPPLIES
No matter what game is your favorite, what equipment you need to play, we can supply you. you.
TENNIS
We carry a full line of Tennis Racquets and Balls of high-class make.
BASEBALL
You will find our stock well equipped with every baseball necessity and a price to suit every player.
Also dealers in FISHING supplies, Bicycles, Bicycle Repairs and other novelties.
ASHBY'S
200-204 RUBIDGE ST
PETERBOROUGH, ONT.
BICYCLES & SPORTING GOODS
PHONE 546

STONEY LAKE
Steamboat Service
Steamers will leave Lakefield at 9 a.m., 12.45 p.m., 5.45 p.m., on arrival of Train leaving Peterborough at 8.30 a.m., 12.10 p.m., and Bus leaving Peterborough at 5.15 p.m.
Steamers will leave the Lake to have Passengers arrive in Peterborough at 8.10 a.m., 11.35 a.m., and 7 p.m.
Further information on application to
FRANK G. YOUNG, Manager
434 Park Street - 'Phone 548

LOCALS

SPECIAL

Dry mixed slabs, $3.00 per ½ cord cut. Bakers, phone 676.
M.WF-Sept. 3-7477

LAKEFIELD SOCIAL

Pie and ice cream social on the grounds of the Town Hall, Lakefield, on Saturday, July 27th from 7.30 to 10 o'clock under the auspices of the

NOTICE.

Order your coal now at summer prices. We will put it in at your convenience. Conger Lehigh Coal Co. Ltd. T. O. Donaldson, local manager Phone 48. dtf-6559

POTATO BUGS.

Climax Bug Killer when dusted on plants will kill potato bugs, prevent blight and produce healthy plants Frank H. Dawson, Flour, Grain, Seed, Salt, 380 Water street. Phone 55.
Tue.-Fri.-t.f.

AN EVENT MANY CITIZENS OF PETERBOROUGH AND VICINITY HAVE BEEN WAITING FOR

The return of Rev. Geo. Dibble and party to give his musical night. This will be on Monday, July 29th, at St. James' United Church. 1d

"WE ARE PREPARED"

to give you the best to be had in all COAL AND WOOD in Quality and Service; guaranteed to give Al satisfaction. Prompt delivery. All at current prices at
J. E. A. FITZGERALD
Phone 111. 253 Hunter Street
16d, 29, 758.

SOFTBALL AND HORSESHOE TOURNAMENT

at Bridgenorth, under the auspices of the United Church, on Wednesday afternoon, July 31. Games will commence at one o'clock. Supper will be served by the Ladies' Aid. Admission 25c. Come and enjoy the afternoon at Bridgenorth.
3d-26, 27, 29-7695

RECORD CLEARANCE.

Big clearance sale of Dominion Records at the Metropolitan Stores. They are disposing of their entire stock of over four hundred new records at 35c. each, 3 for $1.00. Announcements regarding a new record will be made very soon.
1d-23-7698.

CARD OF THANKS

Mr. and Mrs. Thos. Taylor and family wish to thank the many friends who expressed their kindness and good wishes in so many different ways toward Mrs. Taylor while in the hospital during her recent illness, also the attending doctors, and the nurses of Nicholls Hospital. They further extent their thanks to all who so willingly assisted at the raising of their new barn. 2d-23-9848.

CARD OF THANKS.

Mr. and Mrs. C. Asta and family desire to express their sincere thanks for the sympathy shown and the beautiful floral tributes and mass cards received during their recent bereavement. Also for special mention, Mr. P. Hill, the diver of Lakefield, who found the body, the young men of the Lakefield Cement Co., Mr. Brown of Lakefield who was so kind in supplying boats when needed and to Provincial Officers Thompson and Chisholm, and all others who helped in any way.

Diamond Engagement Rings of Quality

It is wise, when buying a Diamond Ring, for you to buy where "Quality of Stone" is the chief factor in the selection shown to you.

Every Diamond we show is fully guaranteed and any setting desired may be had, either white, green or yellow gold.

Let us show you the beautiful selection that we have of Diamond Engagement Rings.

These are shown in the newest of designs which have to be seen to appreciate their beauty.

Diamond Engagement Rings can be bought from $25.00, $50.00, $75.00, and up.

Diamonds are cheaper in Canada. Ask to see ours.

WARNE BROS.
DIAMOND HALL
Phone 880

COLORED SINGERS DELIGHT AUDIENCE

Put On Interesting Program of Plantation Melodies and Voodoo Songs.

The capacity audience which have greeted this year's very successful Canadian Chautauqua programme marked the closing sessions of yesterday afternoon and evening, when the musical interludes were supplied by the Jackson Jubilee Singers, a sextette of colored musicians who entertained their listeners with typical negro music, in plantation melodies, jubilee chants, religious hymns, voodoo songs, old tribal melodies and spirituals. They were very fine singers each member possessing an exceptionally good voice, the two women of the party demonstrating in turn a very high clear soprano and a rich, sweet-toned contralto. The men exhibited the traditional melodicus, soft singing voices of their race and the little boy who accompanied them, small Van Osborne, dlighted his audiences with his expert footwork in step dances of varied type.

Jazzed Religious Pieces

Titles of selections were not announced and many of them were unfamiliar, but all were racial in type and interesting from that angle alone, as well as from the purely musical side, with the rich voices always in evidence. The jazzing, by colored singers, of purely religious bits is somewhat of a shock at moments, in this program. There is something distinctly distasteful in listening to syncopated music pounding out the clipped rhythm of sentences like, "Peter, drop your nets and follow Me", "Gabriel, blow your trumpet", and "Who did swallow Jonah?" while the reiterated emphasis on the words of another bit, "King Jesus is a-listenin' all the time" had its mental reactions also. On the contrary, "When the Lord is watchin' you and me, He's writin' all the time" had just enough of subtlety about it to make it whimsically interesting.

The small boy dancer got a tremendous 'hand' for his dancing in the evening and he sang, with much poise and cheerfulness "I've Got a Sweetie that's Crazy for Me" ("She's Funny that way"). He was a clever and entertaining small performer.

A solo number in an unbelievably rich and deep bass voice was much enjoyed, "Asleep in the Deep"; the two women singers did a song entitled "Mothers Eyes" that was very sweet and attractive, and the ensemble joined in a medley of plantation melodies that were done in costume and various racial bits like "Swing along, chillun" and the plaintive and interesting negro spirituals that have become so popular of late years. A little explanation of the origin of these songs was given by one of the ladies of the party, who said that they exemplified the real heart songs and religious and emotional experiences of the negroes and that the reiteration noted was due to the ignorance of the composers.

The pianist played very sweetly a composition entitled "El Dorado" the soprano sang Del Riego's "Homing" and the contralto had a solo in "Just Keep Smiling, it will carry you Through."

Interesting Songs

"I'm goin' to Ring dem Gospel Bells" was a popular and breezy ensemble number and a very much applauded selection was the humorous bit that brought in very cleverly names of various States of the Union. "What did Dela-ware?" was one of the singing questions and the answer was "A New Jersey" while the entire number followed along the same lines.

Twentyfive tickets for student boys and girls of the city were provided by the Rotary Club, for this year's Chautauqua programs and were manifestly much appreciated by the youngsters.

SPECIAL NOTICE.

The Dibble party, singing Evangelists, with the Rev. J. H. Dudgeon will hold a great open air Camp meeting at Braundport, near Crawford Grove, at 3 p.m. next Sunday. Bring cushions if seating capacity fails you may sit on the grass. All people welcome. Come with your motors, room for parking 1,000 cars.
3d-24-7693

MAIN STREET TOPICS

Jabs and Jottings as Picked Up by an Examiner Reporter

CHAUTAUQUA NEXT YEAR.

Patrons of the Canadian Chautauqua this year will be pleased to learn that it "went over the top" financially, and that the same circuit was booked up for next year.

INVERLEA EVENINGS.

On several nights lately, excellent entertainment has been provided at Inverlea Park free for all those who care to attend. These merry times have been staged by local talent and organized by Ralph Adair, the lifeguard at the park. Singing, dancing, and little vaudeville acts are all a part of the programs. The attendance at the first of these meetings was about sixty, and has grown by leaps and bounds.

Keith Jarvis was the leading soloist and comedian of the concert of Wednesday evening. Other prominent entertainers were the three little Stabler Sisters, Sam Freeman, Vic Johnson, Emer Trethewey, Scott Medd, Jack Trotte, Joe Cookley, and Annie Fletcher. Another good time is promised for Monday evening. Everybody welcome.

BANDS ON FIRE.

The attention of pedestrians at the corner of George and Brock streets yesterday afternoon about five o'clock was attracted to a car from which a great volume of smoke was issuing. The owner had jumped out and made a quick inspection to find that the cause of the smoke was the burning of bands in the transmission. The fire was put out with the aid of an extinguisher loaned by C. Brewer. It was a Toronto car.

TERRIBLE ROAD

Many complaints are being heard around the city on the poor condition of the Lakefield highway some fearing that it will create a poor impression of Ontario among the American tourists Kawartha-bound. The bad condition of this road is not being remedied quickly enough to suit those who have to use it daily.

KITTEN TOURIST.

Although dogs are common passengers in motor cars, the cat family does not seem to take to joy riding in this manner. However this morning one of the feline family was noticed touring the city streets in an automobile driven by its master, and seemed to enjoy it.

OVER 200 AT PLAYGROUND.

James Abraham, supervisor-in-chief of the Peterborough playgrounds reports that the attendance at these retreats for the youngsters is very good. "There are over 200 daily in each of the centres," he stated, "and an average of about 100 at the Inverlea bathing beach."

CHILDREN STAGE SHOW.

Monday was an interesting day when Miss Winspear of the Canadian Chautauqua came to Central School Playground and taught the children there an excellent little program which they put on before an audience of about 300 people. The result was quite remarkable and only about two hours were spent in instruction before the kiddies were ready for the performance. Miss Musa Cox acted as accompanist for the play.

As yet there have been no accidents and the supervisors are taking every precaution to prevent them.

CHANGED HIS MIND.

There was some mention of a careless pedestrian—now the motorist comes in for his turn. On Water street a driver wanted to park so in he turned to make the angle on the east side of the street and while he had lots of room he scraped the car next to him. The noise of the accident caused him to stop his car after which he climbed out and looked at the damage, then he backed out and drove away—changing his mind about parking there after the damage had been done.

PICTURE OF FLOAT.

A beautiful picture, in colors of the Brinton Carpet Company's Old Home Week float appears in Roy's, the photographer's window. It is very clear and well finished, drawing many comments from those passing.

SHOULD BE COOL

The white uniforms of the ushers at the Capitol theatre give these attendants a very attractive appearance. White flannels and white shirts is the combination employed and the effect is quite cooling.

SHADES OF DEATH.

A thoughtless pedestrian had a narrow escape from injury this morning when he ran out from behind a truck on George street in front of an approaching car. The driver was forced to swerve to the other side of the road and stop before going over the curb. It was just luck that another car was not approaching in the opposite direction or a smash between the two cars would have resulted because this man neglected to use ordinary horsesense.

FALL SIGNS ALREADY

Even in the heat of midsummer comes a cooling suggestion of autumn. Posters advertising the Canadian National Exhibition at Toronto, and the Ottawa Exhibition have made their appearance in the city, last but not least suggestive of the cooler days is a poster which states that the fall term of the Peterborough Business College starts in September.

TEDDY BEAR TACTICS

The talkie at the Capitol was taken from the stage play, "One Hal Hour." Well one lady attending the show last night spent a hectic "half" hour looking after a youngster that she had brought. Thank goodnes it did not cry—that is, not much, but it spent most of its time rolling around the aisle.

LANDS FISHING LINE.

While fishing last night on the property of the Quaker Oats Company J. W. Gravestock brought up from the depths a complete rod, line, reel and plug. This outfit can be obtained at 611 George street, by proving ownership.

AN OLD LETTER.

During Old Home Week, many rare old letters, pictures, photos, tintypes, etc., came into The Examiner office, and one of the most interesting was a letter left in by Robert G. Glover, written from Scotland, Dec. 27, 1868 to his mother in Alnwick, Ont.

In those days envelopes were not used, the letter simply folded, and the pages gummed. The letter is well preserved and is a most interesting one to those whom it concerns.

HAMILTON MAN IDENTIFIED

HAMILTON, Ont., July 26 (C.P.).—A man killed yesterday when run over by a heavy truck at a street intersection was identified to-night as Edward Waddell, 65, by his widow and daughter.

NOTICE

All Persons having Bills or Accounts against the Estate of the late PETER ASTA will please present them at once to Frank Asta, 206 Charlotte Street.
2d-24-7702

From Maker to Wearer
MEN!
For comfort and long hard wear you should try a pair of
INGRAM'S
Made in Peterboro Work Boots. They are all made on the premises at very popular prices.
We keep a complete stock, or you can have them made to your order.
Fine Shoes Made to Order.
We guarantee a fit.
SHOE REPAIRING
Try us for good materials, fine finish and quick service.
We can repair your shoes while you wait.
W. & A. INGRAM
Custom Shoemakers & Repairers
430 GEORGE ST.

SEE THE LURETTE
THE NEW LIVING BAIT LURE —THE NEWEST AND BEST IN FISHING TACKLE
SECIAL SHIPMENT OF TROUT AND BASS FLIES, PEARL SPINNERS and Other Lures at a Discount of One-Third Off.
A New Shipment of
JANTZEN BATHING SUITS
once more completing our assortment
MILLARD'S
Sport Goods Store
212 CHARLOTTE ST. Phone 234

YOUR DUTY
to your Eyes demands that you get the best.
Scientific and accurate tests only are to be relied upon. Then Tillyer Lenses have been proven safe.
Roche
Phone 422.
188 CHARLOTTE STREET.
2d-24

SERVICE - SERVICE - SERVICE - SERVICE
FITZPATRICK & GERAGHTY
SERVICE MARKETS
THE CHAIN WITH CASH AND CARRY PRICES AND SERVICE FREE!
500 Fresh Picnic Hams Saturday, lb. 25c

Swansdown Cake Flour, Package 37c
Parawax, Lb. Pkg...16c
Ginger Snaps, 2 Lbs. for 25c
Vanilla or Lemon Extract, Reg. 10c
3 for 25c
Nonsuch Floor Wax, Lb. Tin 28c
Sunkist Oranges (Medium Size, Dozen ..25c
Large Heads Cabbage, each 10c
Canadian Field Tomatoes, Lb. 25c
Shredded Cocoanut, Lb. for 25c
Local Carrots or Beets, Bunch 05c

FRESH MEAT SPECIALS
Shoulder Chops, Choice Veals 30c
Oven Roasts, Choice Beef 21c
Fresh Pork Sausage..25c
Fresh Streaky Pork .28c

SPECIAL FOR SATURDAY
Iodized Salt, 2 Pkgs., 23c
Shaker Salt, 2 Pkgs., 19c
Slick Hand Cleaner, 2 Tins 23c
New Clover Honey, 5-Lb. Pail 70c
New Clover Honey, 2½-Lb. Pail 35c

FITZPATRICK & GERAGHTY
SERVICE MARKETS
'PHONES:
East City 785 — Hunter and Aylmer 317
Charlotte and Park 491 — George and Dublin 506
Rubidge and Dalhousie 481-3226
SERVICE - SERVICE - SERVICE - SERVICE

SILK DRESSES At HALF PRICE
Sleeveless Summery Frocks in every style and color, for Dress and Sport wear, including Bertha Collars, Capes, Sunbak, Jacket effect, Flares, etc. It's worth your while to see these at
FLORENCE SHOPPE Opposite Woolworth's

REGATTA AT HIAWATHA, Rice Lake
SATURDAY, AUGUST 10th
Special Event—Sixteen-Foot, 2-Mile, Single Canoe Race
$1.00 Entrance for This Event and $25.00 Added by Regatta
Winner Takes All Come and Get It
7d-25, 26, 27, 1, 2, 3, 6-9827

It's Easy for You to Phone 332
Phone for PROMPT Delivery
Prompt Delivery All Parts of City Free
IN THE SUMMER TIME KEEP YOUR STOMACH RIGHT
Nugent's Dyspepsia Remedy, 50c
For Gas, Acidity, Indigestion, Heartburn.
Chocolates, Week-End Special 29c lb.
NUGENT DRUG CO.
FRANK GREATRIX, Prop.

"Say it with Fruit"
Cooling Foods and Drinks

Montmorency Select Cherries, large basket $1.50-$1.60
Black Sweet Cherries, basket $1.15, $1.35, $1.45
Oranges, 2 Dozen 35c
Oranges, extra large, Dozen, 40c, 50c, 60c
Cantaloupes 15c, 20c, 25c, 35c
Tomatoes, Select, lb. 20c
Tomatoes, Can. field, lb. 30c
Raspberries.....Lowest Prices
Gooseberries, qt. 15c
Water Melons and Honeydew Melons at lowest prices.

FRESH COOLING VEGETABLES
Wax Beans, lb. 15c
Carrots, bunch 5c, 10c
Celery, crisp 15c, 20c, 25c
Hothouse, large, each.....15c
Head Lettuce, each 10c
Cauliflower 20c, 25c, 35c
Rhubarb, Leaf Lettuce, and Green Peppers.
New Cabbage, each 10c-15c

Full Line of General Groceries, Pickles, Olives, Imported Cheese Preserves, Canned Goods, etc.
D. M. MINICOLA
410½ GEORGE STREET - PHONE 935 - FREE DELIVERY

Saturday Specials!

3 Corn Flakes.....25c
2 Pkgs. Soda Biscuits 25c
2 Cans Peas 23c
2 Doz. Oranges 35c
Crosse Blackwell Bramston Pickles, very special, 2 bottles for 42c
Kippered Snacks, 4 for 25c
2 Cans Tomatoes 23c
2 Cans Corn 27c
2 Pkgs. Quick Naptha Soap Flakes 35c
Brooms—an extra real good 5-string broom for 33c
10 Lbs. Sugar for 54c
3 Pkgs. Rubber Jar Rings ...25c
3 Pkgs. Nu-Jell Jelly Powders 25c

Peameal Bacon in Piece 42c
Picnic Hams 25c
Sugar-Cured Breakfast Bacon in Piece 30c
Shoulder Veal Chops 32c
Shoulder Roast Veal 28c
Stewing Veal 22c
Swifts Silver Leaf Lard, pkg. 19c
Hamburg Steak 18c
Easifirst Shortening, pkg. 17c

Choice supply of Chickens.
Full line of Cooked Meats.
P. J. HARRISON
Free Delivery.
Cor. Water and Smith Sts. - Phone 725 and 2118

'IT'S CONFIDENCE THAT DOES IT'
OUR REPEAT ORDERS
It's the orders that come week after week that are the proof of appreciation of our service; quality and extra value. Just "get the habit" of buying at White's for your own pleasure and profit.
Cabbage (good heads), 2 for 19c—2 for 25c
Tomatoes, home grown, lb. 20c

Potatoes, Home Grown, peck 57c
Peanut Butter, Pint Jar 25c
Christie's Mixed Biscuits, Best Assortment, lb. 29c
Breakfast Bacon, Anchor Brand, lb 35c
Peameal Bacon, lb 47c
Hothouse Cucumbers .....2 for 25c
Eating Apples .....5 for 25c

ORANGES Dozen 29c and 39c
GRAPEFRUIT California...4 for 25c; 3 for 25c Florida.....2 for 35c

GROCERY ORDERS DELIVERED FREE
Porter S. White Co.
Phones 1906 2960 GROCETERIAS 332 GEORGE 346 CHARLOTTE

Advertise in Examiner

HOME EDITION

The Evening Examiner

IF IT WILL HELP PETERBOROUGH AND DISTRICT, THE EXAMINER IS FOR IT.

PROBABILITIES. Fair and Decidedly Warm.

VOL. LXIII., No. 23 — PETERBOROUGH, ONTARIO, CANADA, SATURDAY, JULY 27, 1929 — PRICE THREE CENTS

FRENCH CABINET RESIGNS FROM OFFICE

GOVERNMENT WILL MEET LEGISLATURE

SPANISH SENORA RETURNS TO CITY TO VISIT MATERNAL RELATIVES IS PERSONAL FRIEND OF RULERS

Senora Luis de Laviega Cebrian is Niece of Sheriff F. J. A. Hall.

SAYS SPAIN WONDERFUL.

Mother Was Edith Hall, Daughter of Late Sheriff James A. Hall.

Senora Luis de Laviega Cebrian is visiting her maternal relatives in Peterborough after years of absence in Spain, the country of her adoption.

Senora Cebrian is the daughter of Mr. and Mrs. A. Crofton of San Francisco and is a niece of Sheriff F. J. A. Hall. Her mother was Edith Hall, daughter of the late Sheriff James A. Hall.

Senor Luis de Laviega Cebrian is a Spanish business magnate and son of a man whose name is a household word in the world of science and letters in Madrid. While in San Francisco on a business trip in the years before their marriage, he met Katherine Crofton, the daughter of a Peterborough girl. They were married and went to live in Spain where the romance of the Golden Gate was transferred to the royal court of Spain. For Senora Cebrian is one of the very few Canadian women ever presented to the picturesque and ancient court of Aragon and Castile.

Friends of the King.

Senor Cebrian was brought up in the same surroundings as King Alphonso of Spain, and as children they played together. Both he and Senora Cebrian are personal friends of the King, whom they describe as one of the most democractic of individuals.

"King Alphonso detests all the trappings and pomp commonly associated with a kingly figure," Senor Cebrian remarked in the course of an interview. "It is with great difficulty that the private detectives who watch over him are able to keep him in sight."

Says Spain Wonderful.

"The Spanards are charming," his wife said, "and I have never had cause for a moment to wish I had never adopted their country as my own. Spain is wonderful. Madrid and Barcelona with their high combs and mantillas are still in use, and the men wear what you might term here as "toreador suits." Tourists agencies like to tell people that Spain's hotels are poor, but I have found them excellent. I think this propaganda against Spanish hotels must have originated from the French desire to get the most of the huge number of tourists that come over from this continent every year."

"It is a pity," the Senora remarked, "that Spain is so much misunderstood Canadians know Spain only from the impression that the moving pictures have given them. If they knew it as I do, its beauty and old world charm, they would love it as I do."

A Family Reunion.

The occasion of Senora Cebrian's visit to her Canadian home has been expanded into a happy family reunion at Miss Nan Hall's summer cottage at Stoney Lake. With Miss Hall are sisters, Mrs. McKenzie of Toronto, Mrs. Greenless of Montreal, Mrs. Austin of Detroit, and Mrs. Crofton of San Francisco, her husband Mr. A. Crofton, their daughter, Mrs. Cebrian and her husband, Senor Cebrian.

Senora Cebrian was enthusiastic about her visit—"not that I have not grown to love the land of my adoption, but there is always that gnawing desire to get back to one's own home—you know the feeling," she explained.

A Memorable Incident.

Senor Cebrian was within a few feet of the King when an attempt was made on his life a few years ago. He described the incident: "The King was riding in a procession on a festive occasion of note when a man dashed out of the crowd and pointed a revolver at him. Quick as a flash, the King caused his horse to rear up on his hind legs, and that, only just in time, for the bullet from the assassin's gun went right through the horse's neck. As the horse fell the King jumped agilely off, grasped his would-be assailant by the arms and held him prisoner until officers of the law captured him. Some time later, the man's sentence was commuted by especial order of the King."

PREMIER RESIGNS.

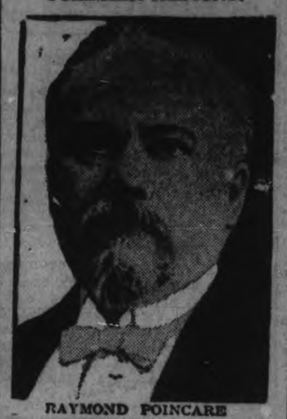

RAYMOND POINCARE
Premier of France who tendered his resignation to the French Cabinet last night.

Dismissal Of Gov't Held

Lt.-Governor Newlands Claims Legislature Decide Trend of Events.

CONFIDENCE LACKING.

Thirty-five Members Petition That Saskatchewan Group Vacate Office.

REGINA, July 27 (Canadian Press) —The petition presented to-day by Dr. J. T. M. Anderson, leader of the allied opposition groups elected in the recent provincial election, requesting the dismissal from office of the Gardiner Government, has been refused by Lieut.-Governor H. W. Newlands.

The Lieut.-Governor to-night announced that Premier James G. Gardiner, as the leader of the largest group in the House, was entitled to meet the Legislature and let it decide the course of events.

Lieutenant-Governor's Letter.

The Lieutenant-Governor's reply is contained in a letter sent to Dr. Anderson to-night:

The petition presented this morning by the Opposition leader declared that the Gardiner Government should "vacate the parliament buildings on the ground that the administration no longer possesses the confidence of the Legislature."

Mr. Newlands in his letter states that he discussed the situation with Mr. Gardiner yesterday afternoon and had agreed with him that as the leader of the largest group in the House, he was entitled to meet the Legislature and let it decide the course of events.

Informs Premier Gardiner.

At the same time, the Lieutenant-Governor informed Premier Gardiner of the receipt of the petition, which was handed to him personally by Dr. Anderson and supplied the Premier with a copy for his information.

The text of Lieutenant-Governor Newland's communication to Dr. Anderson is as follows:

"Dr. J. T. M. Anderson, Saskatoon.

"Dear Mr. Anderson:

the earliest it can be called after the forming him of the contents of the petition signed by 35 members-elect to the legislature.

"I may say that I have already discussed this matter with Mr. Gardiner and he claims the right as the leader of the largest party elected, to meet the legislature and let the members decide the future government of the province.

"I have agreed to this on the understanding that the legislature is to be called together at the earliest possible moment.

"The legislature will be summoned to meet on September 3rd, which is the earliest it can be calle dafter the deferred objections are completed.

"Your obedient servant,
(signed) H. W. Newlands,
Lieutenant-Governor."

Premier Gardiner has a following of 27 members, while the Conservatives number 24, Independents, 5; Independent-Farmer, 1, and Progressives, 5. One deferred election, in the Cumberland constituency, will be held August 12.

Leaders Decline Comment.

Both Premier James G. Gardiner and Dr. J. T. M. Anderson, leader of the Opposition members of the Saskatchewan Legislature, refused to comment last night on the refusal of Lieutenant-Governor H. W. Newlands to dismiss the Liberal regime as requested in the petition presented to him yesterday morning.

"I have no comment to make because I expect to hear directly from the Lieutenant-Governor," said Dr. Anderson. "It would not be courteous on my part to make any comment until I receive his written statement."

Mr. Gardiner said he had no statement to make, indicating that there was really nothing new in the situation that has arisen.

A PETERBOROUGH FAMILY RINK OF BOWLERS

Left to right—George W. Coleman, 21, plays second bowls in the rink; George R. Coleman, (Dad), skip; Robert Phillip Coleman, 17, vice-skip; Harold Percy Coleman, 19, lead. This rink played in its first local tournament here last week. They are all members of the Peterborough Bowling Club and are enthusiastic bowlers.

PARTY ROYALLY RECEIVED OVER WHOLE EUROPE

Editors and Wives Entertained By European Officials and Prince of Wales.

EVERYBODY FRIENDLY.

Held Conference On Unemployment With Passefield and Thomas.

LIONTREAL, Que., July 27—(Canadian Press).—Declaring that after two months in Great Britain and on the continent they return better Canadians than ever with a wider outlook and appreciation of world events fifty Canadian newspaper men and their wives landed last night from the Canadian Pacific Liner Duchess of Bedford.

During their tour the newspapermen, who represented journals from coast to coast, were received by His Royal Highness, the Prince of Wales, entertained by the President and Chancellor of Australia, the German Foreign Official, Col. Grant Morden, Lord Astor, and many other prominent men in the various countries they visited.

Held Conference

While in England the party met Lord Passfield, Minister for the dominions and J. H. Thomas, Lord Privy Seal, and held a conference on unemployment lasting an hour and a half. Throughout the tour, although the trip was largely for pleasure, the Canadians were given an opportunity to look into economy conditions. W. Rupert Davies, Vice-President and editor of the Kingston Whig-Standard, who led the party, was most enthusiastic in

(Turn to Page 15 Please)

City Water Department Is Working Overtime

The hot dry spell may mean hardships for the farmers but the citizens of Peterborough experience no lack of water in spite of the fact that there have been no heavy rains for some time.

The water works of the city keep working overtime to make Peterborough an oasis in a drying up country. The average amount of water pumped during the past couple of weeks is about 3,000,000 gallons a day when compared with the average of 2,500,000, in other times.

The peak load came last Monday when 3,625,000 gallons of water were taken from the river and sent through the mains into the city for people to use on their lawns, flowers, cars and for personal use. If the pumping station had maintained the pace that was set at 7 p.m., on that day, there would have been 7,000,000 gallons sent into the city.

SUSPECTED MAN IN POLICE HANDS

F. R. Cain Arrested in Kingston On Suspicion in Perry Girl Case.

HELD FOR EAST YORK POLICE

KINGSTON, Ont., July 27.—(Canadian Press)—Frederick Roy Cain, aged 40, was this morning arrested by Sergt. John Naylon of the local police force connection with the disappearance and subsequent turning up of little nine-year-old Betty Perry of East York. Cain is being held on a charge of having carnal knowledge of a young girl.

LOCAL YOUTHS IN HONOR LIST AT CADET CAMP

Joe Gatfield Captures Prize For Public Schools in Marksmanship

BEST TENT ON GROUNDS

Cadets H. S. Brown and J. K. Wainwright Also Win Prizes In Rifle Shooting

(Special to The Examiner)

KINGSTON, Ont. July 27—Several Peterborough cadets were successful in winning prizes at the Central Cadet camp at Barriefield in competition with some 250 boys from all over Military District No. 3, which includes the whole of Eastern Ontario and encroaches over the Quebec border. Cadet Joe Gatfield, of the Prince of Wales School, won the prize for general eficiency among all the public school cadets in camp, similar prizes also being awarded cadets from senior and junior high schools.

Cadet J. K. Wainwright, of the Peterborough Collegiate Institute cadet corps was awarded the Colonel Willett's special prize, presented by Lt.-Col. C.R.E. Willets, H.P.P.C.L.I., the camp commandant, as the cadet making the best score on the service rifle ranges with a service rifle in the King George competition, while he also won the medal donated by the Dominion of Canada Rifle Association. This is the first occasion upon which Cadet Wainwright has fired a full size service rifle, and he was warmly congratulated by Brigadier W. B. Anderson, C.B., C.M.G., D.S.O., who presented the prizes yesterday afternoon following a ceremonial review.

Wins Rapid Fire

Another prize for marksmanship also went to a cadet from the Peterborough Collegiate with H. S. Brown making the best score at 'Rapid Fire" this also being the first year that Brown has entered such a competition. The prizes presented by Lt. Col. L. J. Austin, the camp medical officer, for the "cleanest and tidiest tent throughout the camp" were also won by Peterborough Cadets, from the Prince of Wales school, these boys being Joe Gatfield, Ross Allen, Earl Hope, Bob. Weir and Jack Hunter. Several Peterborough boys were also successful in the sports program, the following being prize winners, J. Price, second in the 100 yards, public schools, Cadet Cotie and Cadet Dunkerly, second and third in the 100 yards senior high school, J. Price 3rd in the public schools broad jump, with Cotie and Dunkerley first and third respectively in the broad jump for senior high school boys. Cotie was also second in the 220 yards in his class, while in the relay race Cotie and Dunkerley with Colmer of Bowmanville, won first place among senior high school teams.

There are fifteen grades of emeralds; they are found everywhere.

PREMIER OF FRANCE REFUSES TO RECONSIDER RESIGNATION ON PLEA OF CABINET MINISTERS

Poincare, Broken in Health, Is Determined To Resign Office.

HANDED PRESIDENT.

Resignation Is Accepted and Members Are Asked to Carry On For a Time.

PREMIER OF FANCE C ngiaAit

PARIS, July 27. — The French Cabinet presented their resignation collectively to President Doumergue this morning, their action followed refusal of Premier Raymond Poincare to reconsider his own decision to resign due to an impending operation.

The cabinet ministers issued the following statement:

"The efforts we have made with M. Poincare to persuade him in the interests of his country to retain direction of public affairs has not met with the result we had hoped.

"We must bow to his decision with the regret of not being able to continue a collaboration that was accompanied by our admiration and respectful devotion. Therefore, we beg you, M. President, kindly to accept our resignation and the expression of our profound respect."

President Doumergue, after the usual exchange of compliments accepted the ministry's resignation, asking them to continue their work until a new ministry can be formed.

He then summoned M. Fernand Bouisson, president of the Chamber of Deputies and M. Paul Doumer, President of the Senate, to ask their advice about a successor to M. Poincare.

No one doubted he would choose Aristide Briand, former Foreign Minister to assume government leadership.

BANDITS SHOOT MAN.

BUFFALO, N.Y., July 27 (Canadian Press).—Attacked as he alighted from his automobile at his home with $9,000, which he had just drawn from a bank here, Ferdinand Fechter, 52, proprietor of a soda grill was fatally shot by one of three bandits, who escaped with the money.

Fechter died soon after being taken to the City Hospital. The gunmen made their getaway in a black sedan.

SUGGESTED AS PREMIER.

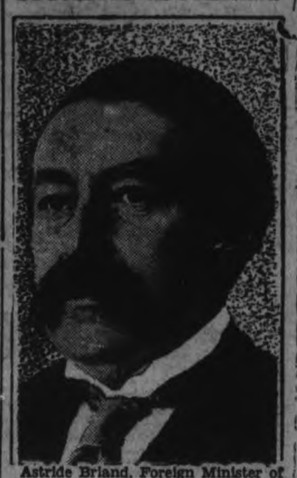

Astride Briand, Foreign Minister of France, who will probably be asked to form a government.

EIGHT RANGERS ESCAPE DEATH

Wind Changes, Fire Forces Men To Stand in River 7 Hours With Horses.

LOSE EQUIPMENT

GOALSPUR, Alta., July 27. —(By the Canadian Press).—Eigh men of remarkable escape from death in a the forest fire fighting force had a huge forest fire which is raging along an eight mile front in the Brazeua County, near here, when a sudden shift in the wind cut off their retreat and drove them into the waters of the Pembina River with their

(Turn to Page 15 Please)

JEWEL SALESMAN IS KIDNAPPED BANDITS GET $100,000 IN GEMS

Drive Victim Around City Before Taking 80 Packages of Cut Diamonds.

SECOND TIME ROBBED.

DETROIT, July 27.—Threatening him with death if he made an outcry, three bandits yesterday imprisoned Albert Ginzberg, diamond salesman, drove him about the city in his own car for two hours, then threw him out near Lawton and Myrtle Avenues and escaped with 80 packages of diamonds valued at approximately $100,000.

The diamonds taken from him, it was learned, ranged from small stones weighing one-sixtieth of a carat to larger ones weighing more than two and one-half carats. They were all cut diamonds ready to be delivered to the purchaser.

Ginzberg was weak from fright and shock when the bandits threw him out of the car, and it was not until a nearby druggist had given him a sedative that he learned his location.

He then called the private detective agency but instructed them not to notify the police.

It is the second time that Ginzberg, representative of a New York diamond house, has been the victim of bandits. Three others who robbed him of gems worth $50,000 in Highland Park on April 3, 1928, are now serving 15 years each at Marquette.

Warned of Vengeance.

The bandits, it was learned last night, apparently were friends of the three bandits convicted for the first robbery, who are said to have warned Ginzberg that they were after vengeance.

Ginzberg was driving along Coolidge highway at 9.30 o'clock yesterday morning, when a bandit car containing four men crowded him to the curb.

Three men jumped into his car, each showing a revolver, and threatened immediate death if he called for help. One of them pushed him over from the driver's seat and took possession of the wheel.

"We've been after you for a long time. You sent those kids up for 18 years," they told him. "Now we are going to get even. We are going to throw you in the river at Wyandotte."

Spanish applause consists of a peculiar hiss.

ECUADOR CITY FALLS IN RUINS AS SERIES OF SHOCKS ARE FELT

Sixty Inhabitants Perish As Buildings Crash Down On Them.

QUAKE CONFINED TO VALLEY

QUITO, Ecuador, July 27.—Sixty persons were reported killed in an earthquake which destroyed most of the buildings of the town of Moyurgo, half way between this city and Machachi, at dawn to-day. General panic was caused in the vicinity of the shocks.

A strong shock first tumbled the buildings of the mountain village and following lighter shocks added to the terror of those inhabitants who escaped. Much damage was also done in Tambillo, Machachi and Latacunga.

Physicians and Red Cross workers rushed from here to the assistance of the injured and homeless. The earth movements still continued this evening. Near the centre of the disturbance fissures were opened in the ground, in some cases two feet wide.

All of the towns which suffered damage in the earthquake lie in a comparatively narrow valley running south from Quito. Latacunga is 65 miles from Quito and the other places named lie between it and the capital. Latacunga has a population of about 17,000, but the other towns are much smaller.

On the east of the valley towers the active volcano Potopaxi, rising more than 19,000 feet. To the north and south of it are lesser peaks, either active or inactive volcanoes. The western rampart of the valley is another volcanic chain of which Illiniz, soaring more than 17,000 feet stands out, Machachi, which is also sometimes spelled Machache, is about half-way between Quito and Latacunga.

Quake Felt at Tokio

TOKIO, July 27.—An earthquake of unusual strength and duration was felt here at 7:48 a.m. Two hours later no reports of damage had been made.

Clocks were stopped and telegraphs seriously interrupted. Persons here and in Yokohoma rushed from their homes in panic.

It was a little less than six years ago that this section was devasted by the great earthquake.

Fast Work By Authorities Sends Mail Thief To Jail

NORTH BAY, Ont., July 27.—(Canadian Press). — Pleading guilty to theft from His Majesties mails, William Herbert Lynham, 40, an employee of the North Bay Post Office was to-day sentenced to three years in the Portsmouht Penitentiary, when he appeared before Magistrate Weager.

Lynham was arrested early today in a local recreation club and when searched at police headquarters a marked one dollar bill was found in his possession.

Postal Officials testified that letters had been missing regularly for some time, suspicion eventually fastening itself on Lynham and his arrest and conviction followed quickly.

Eighty Golfers Commence Last Day of Championships

KANAWAKI, Que., July 27. — (Canadian Press).—Clear and hot weather came to Kanawaki today to see the Canadian open golf championship through. There was little wind as the field of 80 started its trek of 36 holes, promising to continue until nightfall. Charlie Murray, Montreal pro., had to withdraw from the championship and leave for Toronto, where his mother is sick. Joe Kirkwood was the first of the low scorers to start the third round, getting away among the first dozen pairs.

TINY GIRL IS BRUTALLY BEATEN ON HOLIDAY TRIP BY KIDNAPPER

Is Left On Verandah in Serious Condition After 14 Days' Absence.

POLICE SEARCH FOR MAN

TORONTO, Ont., July 27 (Canadian Press).—A warrant was issued by the police to-day for the arrest of a middle-aged man, in connection with the mistreatment of a young girl.

According to information given the police, nine-year-old Betty Perry, of East York Township, was allowed to accompany a man, who had advertised in a daily paper, for a little girl to act as companion to his own little girl, on a motor camping trip. After an absence of 14 days, the youngster was returned to her home yesterday in a serious condition, badly injured and bruised about the body. She is now under a doctor's care.

The girl was brought to the verandah of her home Thursday by a man who immediately disappeared.

Deputy Commissioner Alfred Cuddy of the Provincial Police early yesterday notified all district inspectors to search for the alleged kidnapper. The inspectors were told that the man wanted was aged 35 to 45, from five feet seven inches to nine inches in height, of slight build, weighing about 150 pounds, brown hair streaked with gray, brown eyes, wrinkled face, wearing a dark fedora and driving a 1920 sedan.

Supplied with a good description of the wanted man, officers are concentrating their hunt in the area between Kingston and Belleville, while the tiny victim of the alleged fiendish attack slowly recovered in hospital from bruises and welts received at his hands.

Canadian Boat Carries Record Cargo of Grain

PORT ARTHUR, Ont., July 27.—(Canadian Press).—Another new record in wheat cargoes was set up to-day when at 11 a.m., the Canada S.S. Lines Steamer Lemoyne cleared from Saskatchewan pool elevevator number four with 572,000 bushels of the cereal in her hold. The Lemoyne held the previous record with a cargo of 557,000 bushels. The boat is en route to Port Colborne.

PRINCE HONORS E. R. PEACOCK

Is Appointed Receiver-General of Duchy of Cornwall.

BORN IN GLENGARRY.

LONDON, July 27. —(By Thomas T. Champion, Canadian Press Staff Correspondent:—The Prince of Wales has appointed E. R. Peacock, former Toronto financier, receiver-general of the Duchy of Cornwall, and member of the Prince of Wales' council, it was announced to-day.

Mr. Peacock succeeds the late Lord Revelstoke as Receiver-General.

At the time of Lord Revelstoke's death while attending the Reparation Conference in Paris a few months ago, Mr. Peacock, who was then second to Lord Revelstoke in the firm, of Baring Brothers, one of the largest banking firms in the British Empire, became head of the Bank.

Lord Revelstoke's will contained a bequest of $100,000 to Mr. Peacock. re-elected a director of the Bank of

A few weeks ago, Mr. Peacock was England, from whose directorate he resigned on joining the firm of Baring Brothers three years ago. He also is a director of the Canadian Pacific Railway, and a trustee of the Rhodes Scholarships.

Mr. Peacock, who was born in a Presbyterian manse in Glengarry, Ont., August 2, 1871, plied a shovel and drove a street car when working his way through Queen's University, Kingston, Ont., nearly forty years ago.

Privy Council Reserved Judgment in Senate Case

POPE PIUS MAY EMERGE FROM HIS TINY ESTATE

Heat Was Trying On His Holiness During Ceremony in St. Peter's Square.

ROME, July 27.—(C.P.)—Belief was expressed in some quarters to-day Pope Pius would follow his emergence from the Vatican yesterday shortly with actual emergence from his new small estate on to Italian soil.

The Pontiff was known to-day to have felt the heat of Rome's extreme summer. Yesterday's ceremony in the courtyard of St. Peter's was trying, because of the heat, not only to the crowd but to His Holiness as well.

PILGRIMAGE TO VIMY HILL MAY TAKE PLACE IN 1932

Canadians Will Attend Unveiling of Great Memorial.

OTTAWA, Ont., July 27.—Organization of a nation wide pilgrimage of Canadian people to Vimy Hill and the surrounding battlefields at the time of the unveiling of the Great Vimy Memorial, probably in 1932, is being planned by the Dominion Headquarters of the Canadian Legion, British Empire Service League, it is announced by Lieut.-Col. L. R. Lafleche, Dominion vice-president of the Legion.

NOTED LAWYER PRESENTS CASE OF THE DOMINION GOVERNMENT NOT CAPABLE UNBIASED OPINION

Leaves To Court Whether Or Not a Woman Can Keep Secrets.

No Room For Interference.

Terms of British North America Act Basis of Argument.

LONDON, July 27. —After hearing the arguments of counsel for the Dominion of Canada, the Judical Committee of the Privy Council yesterday reserved decision on the question as to whether women are eligible to sit in the Senate of Canada. The question is raised in appeal taken by five Alberta women from the judgment of the Supreme Court of Canada holding women are not "qualified persons," within the meaning of the British North American Act, to be summoned to the Senate. The Dominion is opposing the appeal.

Eugene Lafleur, K. C., for the Dominion, argued the British North America Act should be construed according to the natural meaning of the words used at the date the statute was passed. The title Senator was a strictly masculine term.

No Room for Inference.

He declared the object of the act, which constitutes the Constitution of the Dominion, was to unite the various Provinces. There was no room for an inference that the framers of the statute intended to render women eligible for membership in the upper Chamber of the Canadian Parliament while they remained excluded from the upper Chamber of the British Parliament, on which the Canadian Parliament was expressly modelled.

Such a change, he contended, would have been so fundamental and so momentous that any such intention would have been expressed explicitly. Furthermore, the terms of the union between the Provinces afforded strong grounds for inferring it was intended to make the constitution of the Senuate similar to that of the upper House or Legislative Council in those Provinces which had an upper house. Women have never been admitted to the Legislative Council of Quebec, the only Provincial Upper House now remaining nor were they ever admitted to any of the Legislative Councils in those Provinces which have done away with their upper Houses since Confederation.

Countess of Pembroke.

For the same side Hon. Geoffrey Lawrence, K.C., submitted there had never been an instance, prior to 1919, of a woman being summoned to the Privy Council, and there was no suggestion they could have been summoned. At this Lord Merrivale remarked it was recorded how centuries ago Anne, Countess of Pembroke, sat on the Bench of his Majesty's Judges, and therefore any broad statement on women's former postion should be scrutinized closely.

Lord Darling then invited counsel's attention to certain terms in the oath taken by Privy Councillors. "For instance," he said, "he must advise the King 'without regard to love and affection.' Is any woman capable of that?" Mr. Lawrence replied with an emphatic "No." A Privy Councillor has also, his Lordship continued, "to keep the King's counsel secret," and he asked if any woman was able to do that. "I leave that to your Lordships," Mr. Lawrence replied.

Amendment Urged.

In a brief reply, Hon. N. W. Rowell, K.C., counsel for the appellant women alluded to suggestions made that the proper procedure would be to secure an amendment to the British North America Act. It was not a very easy matter to secure such an amendment, he pointed out.

"It is always difficult to alter the act of the Government," remarked the Lord Chancellor.

Later Mr. Rowell said the Attorney General of Canada, Hon. Ernest Lapointe, had announced if the women did not succeed in their appeal he would take steps to have such legislation introduced. Here Mr. Lafleur interrupted with "No; he said he will consider it," and Lord Merrivale remarked: "It will probably depend on whether the pressure applied is strong enough."

Counsel Thanked.

At the close of Mr. Rowell's argument the Lord Chancellor, Lord Sankey, said: "We will take time to consider what advice we should humbly tender his Majesty. We cannot decide at this term, which is just closing. We thank you gentlemen for the great assistance you have rendered us, and we wish you a pleasant journey to Canada."

POINCARE HAS TENDERED HIS RESIGNATION

Cabinet Ministers Hope Premier May Be Persuaded To Reconsider.

BE DISABLED 3 MONTHS.

Briand and Barthou Could Carry On Duties Till His Return.

PARIS, July 27.—(Canadian Press)—Premier Raymond Poincare late last night sent a letter of resignation to his cabinet. It has not yet been submitted to President Doumergue and some ministers hoped that he might be prevailed upon to withdraw it.

The premier, who has held office since July, 1926, stressed in his letter that as he was forced to undergo an operation which will disable him for three months he asked his colleagues that he be relieved.

There was more than a little belief that M. Poincare would accede to a request of his ministers and retire his letter of resignation. In that case, it was considered that his duties while he is incapacitated would be carried on jointly by Foreign Minister Aristide Briand and Minister of Justice Louis Barthou.

The cabinet was deeply affected by the decision of the premier and decided to send to his bedside M. Barthou and M. Briand to convey their affectionate best wishes and begged him not to persist in his resignation.

It was decided that the cabinet would meet again in extraordinary session at 10.30 p.m., to-morrow, for final action on the matter.

Action Anticipated.

The action of the premier had been generally anticipated in view of his serious illness of the past week, growing out of the overstrain of long parliamentary debates in seeking ratification of the war debts settlements. Only a few hours before the cabinet met to-night the senate had given final parliamentary approval of both debt accords with Great Britain and the United States, on which Premier Poincare had staked his entire political fortunes.

The premier has worked almost beyond human strength since he was called in 1926 to the presidency of the French council. While parliament, and even his ministers, has rested, he alone has labored without any real vacation. He had undertaken in his painstaking way the most minute details of the government.

The Premier's letter to President Doumergue, sent last night, read:

"The fears that I expressed to you have been realised. It is impossible for me to be restored to health completely without a surgical operation the preparations for which and the convalescence will condemn me to enforced rest two or three months.

"I cannot therefore, especially under the present circumstances, fulfill as I should the functions that you have been good enough to entrust to me, the last three years, and I find myself, to my deep regret, in the necessity of presenting to you my resignation.

"I remain profoundly grateful to you for the good will you never ceased to show me and I beg you to receive Mr. President, the renewed assurance of my respect.

"Raymond Poincare."

President Doumergue then will call the Presidents of the Senate and Chamber of Deputies into consultation as to a New Government. It was considered certain the advice they will give him will be that Aristide Briand, at present Foreign Minister, is the one for the place. He probably will be asked to form a New Cabinet.

Briand, Foreign Minister, and Louis Barthou, Vice Premier, called at the home of Premier Raymond Poincare at 10 a.m. to attempt to dissuade him from retiring as head of the Government.

They requested that he retain their normal leadership although refraining from actual labour.

The ministers remained with the Premier half an hour and then went directly to the meeting of the Cabinet which had been called to await their return.

CANADA ENTERS IN WATER POLO

Toronto and Montreal Teams Hook Up With Two U. S. Combinations.

JACKSON PT. SWIM AUG. 12.

TORONTO, July 27. — An event of paramount importance has taken place in the world of water polo. It has been the formation of a new league which insures first-class water polo being played this coming winter in Canada. The Toronto Varsity, the Montreal A. A. A., The New York A. C., and the Pennsylvannia A. C. are the four teams involved. Mr. D. R. Carswell, the general-manager of Vickers Limited, Montreal, has presented a valuable trophy and Joe Ruddy of New York is the active President. Eddie Sinclair is the vice-president. We can now be sure of seeing water polo as it is played by the leading teams on the continent. Hart House, Toronto, should be packed to the roof on the occasion of the visits from these crack teams. The importance of the formation of this league can hardly be appreciated in cold print. It will only be realized when spectators witness these games.

A. P. Phillips took a flying trip to Lake Placid, New York, last week with a view to competing in a diving competition there. He found on arriving that the divers who were to take part would be outclassed by him. This was also known to those conducting the meet and Alfie very generously declined to compete, but gave one of his masterly exhibitions to the great delight of our American cousins. Our diver-in-chief is a sportsman through and through.

Swimming Events.

Arrangements are about complete for the Jackson's Point, Canadian and Ontario championship gala to be held on August 5, bank holiday. The C. A. S. A. expect to be responsible for the transportation and care of about one hundred and fifty swimmers and officials. Included in the long programme there has been two added events namely fifty yards free style each for boys and girls thirteen years and under. There is also the marathon about a mile to a mile and half in length for which there will be four cups for the winners of each class and second and third prizes together with medals for all who finish.

The most important event of the day will be the Dominion championship off the tower diving. Monte from Montreal is expected and Alfie Phillips will also be there to defend his title. Cyril Kennett is in great form just now and the title holder will have to be at his best to hold his laurels.

NOTICE.

Special Anniversary Services will be held in St. Andrew's United Church, Westwood, on Sunday, July 28th. Morning service 10.30; Evening service 7.30. Rev. Archer of Havelock will preach.

On Monday evening, July 29th, a Raspberry Festival will be held in the dining hall, with programme given in the Town Hall.

Admission: Adults, 40c; Children, 25c.

Come and bring your friends.

2d-24-7697

PLEASES THE FIREMEN

NEW YORK, July 27.—People with a passion for sending in false fire alarms should either refrain in the future or prepare for a short stay in a nice cosy jail. A recently adopted alarm introduced here will send in the alarm and at the same instant photograph the sender. In case of a false call the film can be developed and the sender found.

BOTH BATTLED.

SAN FRANCISCO, July 27.—Chas. L. Swan and his wife, Mrs. Eleanor Swan, both appeared before Judge Leon Gray for divorce. Charles charged that his wife had been intoxicated more than 100 times and had beat him. Mrs. Swan charged the same. The judge refused both applications.

For Pyorrhoea!

Gums that are tender and bleed easily should receive immediate attention or pyorrhoea is likely to result—with the loss of perfectly sound teeth. A solution of Absorbine, Jr., used as a mouth-wash morning and night, will stimulate and strengthen gums, kill disease germs and keep the mouth and teeth in a healthy condition.

For sore throat and tonsilitis, use Absorbine, Jr., both inside and out. It draws out the inflammation and reduces the swelling. Always keep Absorbine, Jr., handy. It is greaseless and stainless. $1.25—at your druggist's. Booklet sent free. 12

For Tonsilitis rub and gargle with Absorbine Jr

TAKING UP SPOOKS

LIVERPOOL, July 27.—Unemployment is responsible for the young people of Wales taking up spiritualism in a big way. Sittings are held in the valleys of Monmouthshire at midnight, and numerous spiritualists gather there to bring back dead relatives and friends of their adherents. The sessions last until the early hours of morning.

THE BEST PRESENT

ALTON, Ill., July 27.—The fourth wedding anniversary of Mr. and Mrs. Horace Napp will call for a double celebration next year. On the occasion this year they received as a wedding anniversary present a ten-pound baby boy. The Napps also have a daughter aged 3.

For Your Aching Head

Take one ZUTOO TABLET and in 2 minutes, the pain is gone and you feel fine.

ZUTOO will stop any Headache, Sick, Nervous, Dyspeptic or Monthly—in 2 minutes by the clock. 25c at dealers.

CAMPBELLFORD ALL PREPARED

Streets Are Gay With Bunting and Waiting Start of Old Home Week.

CAMPBELLFORD, July 27.—(Examiner Staff Correspondence). — During the last few days Campbellford has undergone many changes. During the next eight days, others will follow. Then the town will revert to normal. Only a few days ago, the streets and the buildings were just the ordinary thoroughfares and structures to be found in any town of its size. Now they are both streets and buildings, gay with decorations of many colors and with people who are looking forward to next week as the greatest which Campbellford and vicinity has ever seen. Already many former residents are drifting in and not a few visitors. The sight of the "Old Home Town" with all its gayety has appealed to them in no small measure.

To-morrow the celebration opens with church services conducted by former ministers and with all the available former members of the choirs again in their places. In the afternoon the Old Boys who will never return will be honored by a public memorial service at the cenotaph. Their graves in the cemeteries will be decorated by the Legion and members of the several organizations of the town. Sunday the first day, will be one not soon forgotten by those who have already arrived back in their home town.

Everything Ready

To the spectator, there seems little to be done but wait for the big doings to begin. To the committee men, the situation is viewed from a different angle. Although the town seems well decorated, there is still much to be put up, and those engaged in this work, are rushing it to completion to-day. Various groups are remembering smaller details that have not been attended to. Last minute arrangements are the order of the day. When Monday arrives, there will be a pleasant surprise for many in the form of the Old Home Week Fair, being held under the auspices of St. Mary's Parish. The fair is in Davidson's Arena, Front and Market streets, and the ladies have been at work for several days, arranging the booths and decorating the interior of the huge building. It will be a place where many may spend a few enjoyable hours each day.

Old Fisherman Still Parader

PROVINCETOWN, Mass., July 27.—A unique figure in the Independence Day celebrations in this town is Manuel Thomas, 70, veteran Grand Banks fisherman.

Each year, Manuel turns out dressed in the quaint frontiersman outfit that he had worn in parades of Provincetown for the past 45 years. This year he was resplendent in the old frontier suit, a false face with a long iron-gray false mustache and an old-fashioned Colonial rifle.

Manuel's history is somewhat hazy although everyone knows his delight in turning out for parades. Years ago, longer than many can remember, he used to sail out to the Grand Banks with the fishing fleet but later he gave up the sea and retired to a little house outside the town here.

EIGHTY LADIES ATTEND PICNIC

Members of Marmora and Madoc Institutes Picnic at Crowe Lake.

NEW ZEALAND DESCRIBED.

MARMORA, July 27 (Examiner Correspondence).—In the form of a delightful picnic, the members of Marmora Women's Institute held their monthly meeting on Friday afternoon at the cottage of Mrs. C. A. Bleecker, Crowe Lake, with Madoc Women's Institute as guests, over eighty ladies were present. The roll call was "The name of a Canadian author." Miss McCaffrey of Madoc gave an interesting talk on New Zealand, entertaining one and all as she described the physical features of South Island, and the life and habits of the people. The visit of Miss McCaffrey was all the more popular because a few years ago she was one of the teaching staff at Marmora Public School.

After a vote of thanks had been passed by the visitors, the gathering broke up with "For they are jolly good fellows."

In TORONTO this Summer See

Avon House

Its name is derived from its Elizabethan exterior. Here an artist imagines Avon House in its original 16th Century setting.

HERE are dreams come true . . . glimpses of one's "Castle in Spain" . . . For each room in Avon House brings to you a chapter from the history of beautiful homes. The period that charms you most . . . broad genial Elizabethan, orderly Georgian, brilliant Modern . . . is here depicted with exquisite fidelity. Time and money have been generously expended in the creation of Avon House . . . so that in it you may see the arts and crafts of home furnishing carried to high perfection, and having seen, may better visualize your cherished "house of dreams."

A quaint, historic entrance-way of Avon House.

The Tudor hall with its broad-hearthed fireplace.

Avon House is situated on the Fourth and Fifth Floors and is accessible from either floor.

THE ROBERT SIMPSON COMPANY LIMITED

The ROYAL MASTER

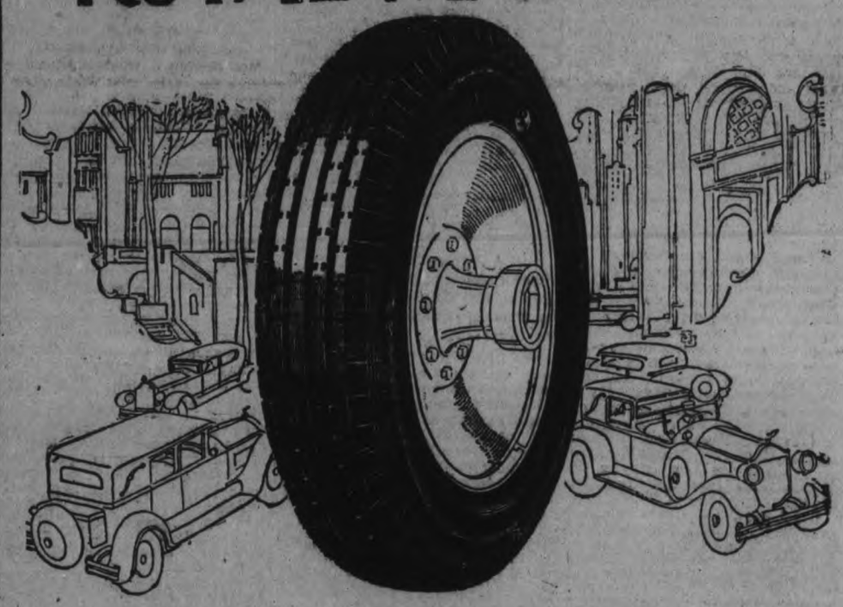

"THE GREATEST TIRE THE WORLD HAS EVER KNOWN"

FOR many months Royal Masters have been quietly going out to motorists all over the country. Without publicity of any kind, except word of mouth recommendation by actual users, the demand for Royal Masters has steadily increased.

It is the greatest tire the world has ever known, say motorists. It will outwear any other tire.

It is trouble-free — we have never heard of one blowing out. It tracks true, steers easy. And it wears — nobody yet knows how long.

In planning this tire, Dominion Tire builders have built the Royal Master as well as it is possible to make a tire.

The massive tread of the Royal Master is double-thick — cured by a new slow process.

The carcass is built with extra plies of Web Cord, made without cross-threads, it is held together by pure rubber (latex).

This crest appears in gold on every Royal Master Tire

RM

The Royal Master is *oversize*. Or, rather, it is the *right size* for real tire economy. Sidewalls are guarded against scuffing. Traction is made even more sure in the deeply-cut pattern of the tread.

Not one Royal Master in a thousand will ever puncture

Not one in five thousand will blow out under two years of service

PETERBORO

Corner Service & Garage — Eastwood Motor Sales

Gillespie Garage — J. K. Hughes Limited

BEWDLEY — H. J. Goss

You are never far away from a

DOMINION TIRE DEPOT

SIX NATION INDIANS HOLD BIG POW-WOW

Some 500 members of the Six Nations Indians held a pow-wow at Niagara Falls, N. Y., in celebration of the 2nd anniversary of the restoration of their freedom to cross the international border. Representatives from Indian reserves in Ontario, Quebec, New York State, Ohio and South Dakota took part. The demonstration was symbolical of the aboriginal freedom held by the Red Man prior to the white era. The photographs here show: (1) Chief Clinton Richards (Chief Loud Voice), of Lewiston, head of Six Nations tribe. He is holding the sacred wampum belts. (2) Chief Montour, of Delaware Indians, Six Nations reserve, Brantford, and Chief Deaton, of Blackfoot tribe, of Inkpauda, South Dakota, (Chief Deaton is director of a western branch railroad). (3) William John, of Cayuga, Ont., medicine man of the Cayugas. (4) Chief Jesse J. Cornplanter, of the Senecas from St. Lawrence, N. Y., who received Mayor Laughlin in the tribe. (5) Chief Big Kettle of Senecas.

DISTRICT NOTES from Villages and Towns in District

(BY CORRESPONDENTS OF THE EXAMINER)

MARMORA.

Mr. N. A. Kilpatrick received word on Thursday of the fatal accident befalling his uncle, Mr Wellington Embury at Foxboro.

Mr. and Mrs. Alexander Stewart of Southampton were in Deloro on Friday, the former being a former teacher at Deloro Public School, renewing many old acquaintances.

Mrs. H. Campion and sons, Albert and Charles are spending a couple of weeks with the formers brother, Mr W. B. Kerr at Penetanguishene and Wasaga Beach.

Mr. and Mrs. P. G. Vanderwater and children of Wellington and Miss Grant of New York City, visited Mr. and Mrs. E. C. Prentice on Monday.

Mrs. Windsor Barker of Toronto is a guest of Mrs. (Dr). W. G. Mackechnie at Crowe Lake.

The brothers Kenneth and Walter Prentice of Toronto and Foxboro respectively have been visiting their brother, Mr. E. C. Prentice.

Mr. and Mrs. Percy Kennedy and family of Lindsay are holidaying with relatives in town.

Miss Jean O'Neill is spending a month in Buffalo.

COLBORNE.

Dr. J. R. and Mrs. Hancock spent the week-end in Kendall.

Mrs. M. G. Peoples, of Toronto, is visiting with Miss E. J. Pagington.

Mr. and Mrs. Wilson Sherry, of Tweed and Mr. and Mrs. Edmond Sherry, of Belleville, spent Sunday with Mr. and Mrs. H. B. Wilson.

Mr. and Mrs. A. Peebles and children, of Lang, Sask., are visiting the former's parents, Mr. and Mrs. George Peebles.

Mr. and Mrs. A. Hall and children, of Peterborough, and Mr. and Mrs. S. J. Brooks, spent Sunday at Rednersville.

Mr. and Mrs. J. J. Sayer, of Charleston, West Virginia, were visitors in Colborne on Saturday.

Miss Irene Murphy, of Shawn, called on Salem friends this week.

Mr. and Mrs. William Peacock and daughters, Mable and Ruth, have returned from a motor trip to Stamford, Conn.

The U.F.O. picnic for Colborne district will be held at Little Lake on July 31.

A meeting of the Salem Ladies' Aid was held at the home of Mrs. Robert Armstrong when a good program was given and a splendid lunch served.

OTONABEE.

Mr. and Mrs. Alexander Fife of Yakima, Wash., journeyed here to take in Old Home Week and to visit friends in Otonabee and Peterboro. Both are well past the allotted span of life. Unfortunately Mrs. Fife was taken ill shortly after her arrival, consequently a large number of people called to visit her at the home of her sister, Mrs. Janet McFarlane.

Among these were: Mrs. Hackworth of Toronto, Miss K. Hastie of Lang, Mr. and Mrs. D. Hastie of Lang, Mr. and Mrs. W. Runnells and Mr. and Mrs. W. Hill of Orillia, Mr. and Mrs. John Renwick and family of Keene, Mrs. John Wood of Villiers, Mrs. John McFarlane, Malcolm and Gladys of Keene, Mrs. Harry Short of Keene, Mrs. Charles Hunter of Keene, Mr. and Mrs. J. H. Heal, Misses Lizzie and Phoebe Fife of Peterborough, Mr. and Mrs. William Renwick of Keene.

On the evening of their arrival, the following friends gathered at the home of Mr. Z. Renwick, who is Mrs. Fife's brother, to welcome them: Mrs. J. McFarlane and children, Mrs. Janet McFarlane, Mr. and Mrs. Wellington Fife and daughter, Mr. and Mrs. W. McFarlane and Mr. and Mrs. Harry Short.

The following party spent Friday at Cobourg: Mr. and Mrs. Alex Fife, Yakima; Mrs. Jane McFarlane and Mrs. Walter McFarlane, Keene; Mr. and Mrs. J. H. Heal, Misses Phoebe and Elizabeth Fife, Peterborough and Mr. and Mrs. Wellington Fife and daughter Doris, of Otonabee.

Mr. and Mrs. Herbert Watson and two sons, of Los Angeles, Calif., were recent visitors with the latter's brother, Mr. Charles Edwards.

Miss Mary Torpey has been engaged as teacher in S. S. No. 3, Otonabee.

Mr. John Breckenridge, who taught Villiers school last year, has been engaged for the senior room of Lang school.

Mrs. George Fife and children took in the boat trip to Lindsay on Monday.

ENNISMORE.

(Examiner Correspondence).

Mr. M. Dovey, of Lindsay, spent a few days recently with Mr. and Mrs. William Young.

Mr. and Mrs. T. Gordon and daughter Fay left for their home in Alberta on Tuesday.

Mr. John Cadigan, of Windsor, is spending his holidays with his sister, Mrs. D. Cavanagh.

Mr. and Mrs. L. Clancy, of Otonabee, Mrs. P. Murphy and Mr. Stephen Murphy of Peterborough visited friends here on Sunday.

Mr. Michael Clancy and sons, Joseph and Albert, and Mr. Joseph M. Lucas of Downeyville visited Mr. and Mrs. James Killen on Sunday.

Mr. P. Crough of Detroit is visiting his parents, Mr. and Mrs. W. H. Crough.

Mr. James Kearney of Peterborough spent Sunday with Mr. and Mrs. W. T. Cavanagh.

Mr. M. Young of Windsor is spending a few holidays with friends here.

Miss Hazel Cavanagh of Peterborough is holidaying with her parents, Mr. and Mrs. W. T. Cavanagh.

Mr. Harry Pluard of Buckhorn was visiting friends here on Sunday.

Mrs. G. Galvin and son John have returned to their home in Sault Ste. Marie.

Mr. Walter Crowley of Windsor is visiting his parents, Mr. and Mrs. P. Y. Crowley.

WARSAW.

(Examiner Correspondence).

Mrs. Newnham, from Oklahoma, is visiting her sister, Mrs. Wallace Anderson.

Mr. and Mrs. Wesley Stark are spending the week with Mrs. Stark's parents, Mr. and Mrs. David M. Payne.

Mr. and Mrs. Arthur Rose are visiting Mr. John Rose.

Miss Helen Bowen is visiting her sister in Toronto.

Mrs. William Jackson is ill, having been badly frightened by a dog.

Mrs. Hooper, with her children, from Toronto, is visiting her cousin, Mrs. Gordon Payne.

AT HASTINGS.

Mrs. John Cruikshanks is spending a few days in Brantford.

Mr. John Carter, of Peterborough, was in town on Thursday.

Mr. Clarence Gillespie, of the Royal Bank staff, is holidaying in Windsor.

Miss Muriel Cruikshanks is visiting friends in Toronto.

Rev. A. R. Walsh died on Sunday, July 14, in Kingston General Hospital, two days after the death of his wife, Edna G. Conway, who died at Harrowsmith. The double funeral was held on Monday at Park Street United Church, Orono, interment taking place at Orono. Rev. Mr. Walsh was pastor of the United Church, Hastings, some years ago.

Mr. C. B. Runnels and Master George Runnels, of Detroit, are spending their holidays at the home of Mr. and Mrs. F. G. Runnels.

Miss Gertrude Hill, of Pittsburg, is visiting her parents, Mr. and Mrs. W. Hill.

NEVER wait to see if a headache will "wear off." Why suffer when there's always Aspirin? The millions of men and women who use it in increasing quantities every year prove that it does relieve such pain. The medical profession pronounces it without effect on the heart, so use it as often as it can spare you any pain. Every druggist always has genuine Aspirin tablets for the prompt relief of a headache, colds, neuralgia, lumbago, etc. Familiarize yourself with the proven directions in every package.

BAYER ASPIRIN

Aspirin is a Trademark Registered in Canada

YOUNG PEOPLE HOLD DEBATES

Presbyterian Organizations of District Meet in Hastings.

SPECIAL PROGRAM.

HASTINGS, July 27.—A very pleasant evening was spent by the Presbyterial Y.P.S. in St. Andrew's school room on Monday. The young people came from Lakeport, Colborne, Cobourg, Warkworth and Keene to meet with the Y.P.S. of Hastings. J. M. McCubbin of Warkworth was in the chair and presided over the meeting. Miss Kathleen Doherty, a gold medallist, sang very sweetly 'Danny Boy' and 'Killarney Lakes,' accompanied by Miss Alice Duncan of Colborne. Miss Doherty and Mrs. Comrie of Colborne, gave a duet, entitled, "Juanita." Two piano solos were rendered by Miss Coffee of Colborne.

A debate between the young people of Colborne Y.P.S. and Keene then followed, "Resolved, that a farmer on a farm of 100 acres, with stock worth $1,000, is better off financially than a man in a city with a salary of $2,000 per annum. Mr. W. M. Fowlds, Mr. J. A. Brown and Rev. E. A. Thomson were appointed the judges, deciding in favor of the affirmative. Refreshments were then served.

WEDDING BELLS

HARDGROVE—BONDS.

HASTINGS, July 27 (Examiner Correspondence). — A very pretty wedding was solemnized at noon on Wednesday, July 24, at the home of Mr. and Mrs. Iden Bonds, Hastings, when their daughter Ada was married to Mr. Cletus McKinley Hardgrove, of Rittman, Ohio. Rev. H. J. Bell, M.A., B.D., officiated. The bride, who was given in marriage by her father, was charmingly dressed in white georgette, with shoes and hose to match, and carried a bouquet of Ophelia roses. The bridesmaid Miss Irene Doughty, was gowned in green crepe de chine and carried a bouquet of sweet peas. Mr. Howard Fairman ably supported the groom.

During the signing of the register, Mr. W. W. Knight sang "I Love You Truly," accompanied by Mrs. James Knight.

A sumptuous wedding dinner was served after the ceremony to about 40 guests, after which the happy couple left, amid showers of confetti and good wishes, for Kingston, later taking up their residence in Rittman, Ohio. The bride travelled in a gown of green georgette with shoes and hose to match.

VICTIM IDENTIFIED.

NIAGARA FALLS, Ont., July 26.—(Canadian Press).—The body of a man taken out of the Niagara River on Monday evening was identified to-day as that of Anthony Scheff, thirty-three, single, of Buffalo, N.Y. The body was identified by his sister Teresa. Scheff had not been seen since he left his home on the night of July 16.

LEAVING WESTMINSTER ABBEY

The above illustration shows King George, Queen Mary and Prince of Wales leaving Westminster Abbey after thanksgiving services held for the King's recovery from his recent long illness. All London turned out to honor their King upon this, his first public appearance since his illness.

St. Paul's

Presbyterian Church

Rev. Wm. Allan, Minister.

M. B. Chendall, A.R.C.O., Organist.

Short Summer Services

Sunday at 11 a.m. and 7 p.m.

REV. J. G. INKSTER

D.D., Knox Church, Toronto

Sunday School at 10 a.m.

Sunday School Lesson

THE STORY OF DANIEL

Lesson Text—Daniel 1:8-20. Study also Daniel 1; 1-7; 21; 2:13-19; 4-18; 7;28; 8:15. 18; 9:20-23; 10: 1-19; 12:9.

The Committee has assigned all the passages given above for the Lesson, but has suggested that (in part) less important verses than those we have chosen be printed. The book of Daniel is one of the most remarkable and instructive books in the Bible. It has been well said that "no man is a thorough Bible student who is ignorant of Daniel, or study of it has been shallow."

"Daniel purposed in his heart that he would not defile himself."; this is the key to Daniel's life and the secret of his power and success. Daniel had a sound heart, and so his whole life was sound (Prov. 4:23). The real purpose of a man's heart tells what the man is. It is this that God looks at (2 Cor. 9:7, 6:12; Lu. 16:15. There can be no steadiness of life and action without steadfastness of purpose (Acts 11:23) Daniel's purposes was fixed and unalterable. Carrying it out involved great daily sacrifice and great peril, but there Daniel stood, and God of course stood by him. Daniel's purpose was a good one in itself, "not to defile himself."

The king's meat and wine were very agreeable to the palate, much more agreeable than pulse but they had been offered as a sacrifice and libation to false gods and Daniel would keep himself free from all compromise with devil worship (Deut. 32:38; Ps. 106:28; 141:4; 1 Cor. 10:18-21, 28-31). He would be absolutely clean from any partnership with the whole miserable business.

Lesson for Today

What a lesson Daniel gives us in this day of easy-going worldy conformity. He was in Babylon but he would not do as the Babylonians did. He lost nothing by his unwavering fidelity to God. No one ever loses anything by such fidelity (Ps. 84:11). But Daniel was not arrogant and self-assertive in his fidelity. There was no parade of his conscientiousness, "he requested of the prince of the Eunuchs that he might not defile himself." He was very modest and courteous in taking his stand.

Many men who are unbending in their loyalty to God and His Word spoil it all by their pharisaical parade of their fidelity to conscience. How seldom it is that a spotless puritanism and sweet reasonableness go hand in hand. If we are careful to please God we may safely leave in His hands the matter of our pleasing men (v. 9, R.V.). "When a man's ways please the Lord, he maketh even his enemies to be at peace with him" (Prov. 16-7).

This great truth is illustrated here in Daniel. It was illustrated in Joseph (Gen. 39:21; Ac. 1:11; 2:4), and it is being illustrated every day. "If we are in God's line, God will bring things into line with us." All we need see to is that we please God. "Prove thy servants, I beseech thee, ten days;" this suggestion was born of faith. He knew God would not leave one of His children to suffer because of his loyalty to Him. Daniel had enough confidence in his religion to have it put to a practical test. His wisdom was indeed the wisdom that cometh from above. (Jas. 3:17).

How Jehovah Rewarded the Fidelity of Daniel and His Friends, 14-20

Daniel's faith was not disappointed, "at the end of the ten days their countenance appeared fairer and fatter in flesh than all the children which did eat the portion of the king's meat." Some would see in this an argument for a vegetable diet. What strange vision some have. It is an argument for obeying God and seeking to please Him in everything (comp. Ex. 23:24; Deut. 28:14; Ps. 37: 16). "God gave them knowledge and skill in all learning and wisdom, "true wisdom in God's gift (ch. 2:20-23; I Ki. 3:12, 28; 4:29-31; I Chron. 1:10-12; Job 32:8; Prov. 2:6.)

Bestowal of Wisdom

This is true of wisdom in all its forms, but it is pre-eminently true of the wisdom that is of perennial worth. The conditions upon which God bestows wisdom are, first, as illustrated here, unwavering obedience to His will (comp. Jno. 14:15, 15, 26, R. V.); second, prayer (Jas. 1:5-7; Col. 1:9); third, the study of the Word (Ps. 119:98-100, 130). It is through His Spirit that wisdom is given (Lu. 21:15; Ac. 6:10).

Daniel had wisdom given to him in an especial direction, "in all visions and dreams." This was because Daniel had an especial work to perform in the purposes of God and an especial place to fill in the plan of God. It illustrates the principle that holds in the Church today, that while there is one Spirit there are diversities of gifts, ministrations, workings and manifestations, and that the one and and the self-same Spirit divideth to each one severally even as He will (see I cor. 12:4-11, R. V.). There is wisdom the Spirit for every child of God, but whether there shall be "understanding in all visions and dreams" depends entirely upon the sovereign will of the Holy Spirit and the work to which God in His wisdom and grace calls us. "Therefore stood they before the king," their loyalty to God had paid. Where did those Israelies who had compromised and eaten the king's defiled meat and drank his defiled wine stand? It seemed three years back as if Daniel and his friends had sacrificed everything by their sterm conscientiousness, but in reality they had gained everything. It always comes out that way in the long run. But those who are loyal today will stand some day before a greater king than Nebauchadnezzar.

Earthborn wisdom will never bear comparison with God-given wisdom. Would that we might never forget that. There is one more thing that must be noted, "Daniel continued," he had good staying qualities. What was the secret of it? Others came and went, even great kings and dynasties, but Danie continued (I John 2:17).

EVANGELIST SPEAKS IN BAPTIST CHURCH

Splendid Addres Is Given By Mr. Gregory On Subject of Salvation.

WARSAW, July 27 (Examiner Correspondence).—"How shall we escape if we neglect so great salvation?" was the text taken for the evening evangelist meeting conducted in the Baptist Church on Wednesday evening.

There was a short song service before the meeting, and during the service, Messrs. Brown and Gregory sang a duet, "Drifting," and Mr. Brown sang a solo entitled "The Dreams of the Judgment Day."

Mr. Gregory, in his remarks, said: "In the Garden of Eden, after Adam and Eve disobeyed, they knew they had done wrong, and hid themselves, but God called in such a way they had to answer, and they found God a just God, Who meant what He said. Thus the beautiful fellowship was broken. God always gives warning.

Flood Destroyed World.

Later a great flood destroyed all the known world and God had Noah building the ark and preaching to the people for one hundred years. In time the ark was filled and closed and the floods came."

Mr. Gregory said he did not feel the message was an easy or a pleasant one to give, but that it was necessary. God's judgment is true and certain. It is appointed unto man once to die, and after that the judgment. But there is brightness for he that believeth and repenteth hath everlasting life, so that just as truly as there is a judgment, there is a way of escape. There is great salvation free to all. God uses men to do His work, not always because of their ability, but because of their willingness. What a man sow, that shall he reap.

Mr. Gregory closed his remarks with the plea, "Be ye reconciled to God."

ANGLICAN

ST. JOHN'S CHURCH

Rev. R. C. Blagrave, D.D., Vicar.

8.30 a.m.—Holy Communion.
11.00 a.m.—Morning Prayer.
7.00 p.m.—Evensong.

Rev. C. H. Boulden, of Trinity College School, Port Hope, will conduct Services.

Frederick G. Mann, organist and Choirmaster.

ALL SAINTS' CHURCH

Cor. Rubidge and Sherbrooke Sts.
Rev. J. D. Paterson, Rector.

8.30 a.m.—Holy Communion.
11.00 a.m.—Morning Prayer and Sunday School.
7.00 p.m.—Evening Prayer.

The Rector will preach at Both Services.

ST. LUKE'S CHURCH

Cor. Rogers and Robinson Streets
Rev. Geo. J. Bousfield, B.A., Rector

Services at 8 a.m., 11 a.m., and 7 p.m.
Sunday School at 10 a.m.
Holy Baptism by appointment.

ST. GEORGE'S CHURCH

Rev. J. L. Hughes, Rector.
Braidwood Ave., South Peterborough

10.00 a.m.—Sunday School.
11.00 a.m.—Choral Eucharist.
7.00 p.m.—Evensong.

You will find many things in the Classified Ads. of The Examiner.

THE UNITED CHURCH OF CANADA

UNION VACATION SERVICES

ST. ANDREW'S - TRINITY

REV. DAVID WREN, M.A., B.D., Minister.

11 a.m.—Trinity.

7 p.m.—St. Andrew's.

Mrs. Daisy Murray Westington, Soloist.

Mr. John Crane, Director of Music.

MARK ST.

Minister, Rev. A. E. Thornley, M.A.

UNITED CHURCH

Mrs. W. A. Greenslade, Organist and Choir Leader.

Sunday School 9.45 a.m.

Divine Worship, 11.00 a.m.—Subject: "The Benefits of Church Going"

Evening Service, 7.00 p.m.—Subject: "True Freedom"

Miss Grace Morgan will sing in the Morning and a Mixed Quartette in the Evening.

KNOX UNITED CHURCH

REV. WM. McDONALD, B.A., B.D., Minister.

Mr. R. J. Devey, Choirmaster.

Vacation Services at 11 a.m. and 7 p.m.—Conducted by

REV. H. G. WHITFIELD

Lucknow, Ontario.

Sunday School - - - at 9.45 a.m.

All made very welcome.

ST. JAMES' United

Rev. J. H. Dudgeon, Pastor. F. Stevens, Organist and Leader.

The DIBBLE Party

AT BOTH SERVICES

REV. AND MRS. DIBBLE and MR. HAROLD MUSTAINE (Pianist)

10.45 a.m. and 7 p.m.

MONDAY EVENING — GREAT MUSICAL ENTERTAINMENT, 8 P.M., IN CHURCH.

No Admission Fee—but Offering and Subscriptions towards Church Debt.

BETHANY TABERNACLE

CHRISTIAN AND MISSIONARY ALLIANCE

Bible School - 10 a.m.

Church Services - - 11 a.m. and 7 p.m.

The New Pastor

REV. GILBERT H. JOHNSON

Will conduct Morning and Evening Services

Everybody Sings - We Welcome You

Gospel Hall Christians

have arranged to have a Visit from

MR. H. ORTON, of Orillia

TO-MORROW. He will be at all Services and will conduct the GOSPEL MEETING in LEGION HALL at Seven.

Also he will Preach in CONFEDERATION PARK at the Eight o'clock SONG SERVICE.

UNION SERVICES

Murray Street Baptist - George Street United

11 a.m.—Service in Murray Street Church.

7 p.m.—Service in George Street Church.

REV. J. H. SUTCLIFFE, M.A., B.D.,

will preach at both services.

PARK ST. BAPTIST CHURCH

REV. J. L. HARTON, B.Th., Pastor.

11 a.m.: SUNDAY SCHOOL AND MORNING WORSHIP

4 p.m., Mrs. DIBBLE

WILL PREACH.

Come along and give her a real welcome.

SALVATION ARMY

11.00 and 3.15 - - Praise Meeting

7.00 - - - Salvation Meeting

CAPTAIN FELTHAM

Assisted by Local Officers - - All welcome

ASSEMBLY HALL

332½ George Street.

Christians gathered in the name of the Lord Jesus will (D.V.) hold Meetings as follows:

Sunday—

Sunday School ..... 10 a.m

Breaking of Bread ..... 11 a.m.

Evangelist W. Baillie, of Toronto will preach the Gospel in the Gospel Tent on London Street, west of George Street, on Sundays at 7 p.m. and Each Night during the Week, except Saturday, at 8 p.m. All are cordially invited. Come.

ROMAN CATHOLIC ST. PETER'S CATHEDRAL

Masses at 7.30, 9, and 10.30 a.m.

Vespers at 7 p.m.

The Examiner

The Examiner is a member of the Audit Bureau of Circulation.

The Daily Examiner, published every lawful evening by the Peterborough Examiner, Limited. Office, 379 George street. $6.00 per year, delivered in city; out-of-town subscribers, by mail, $4.00 a year.

The Weekly Examiner published every Thursday. Subscription price, $1.50 a year.

U.S. REPRESENTATIVES

Special U.S. Representatives—W. H. Stockwell, 619 People's Gas Building, Chicago, Ill.

New York—Chas. F. Miller, 225 Fifth Avenue.

Advertising rates on application.

B. M. GLOVER, Managing Director.

PHONES—Editorial 1601. Business Office 1600. Private Branch Exchange to all Departments.

SATURDAY, JULY 27, 1929

DRIVING TESTS.

It is intimated by Hon. George S. Henry, Provincial Minister of Highways, that tests for driving permits may be made more severe.

That policy is all right so far as it goes, but it should be kept in mind that it is not the technique of the driver in securing a permit but rather how he drives afterward that counts.

There are many reckless motorists driving on the highways and on city streets who had no difficulty in convincing the examiner of their ability to handle a car.

The trouble is, that once they are in possession of the necessary permit these people proceed to forget all about traffic rules and become a menace to public safety.

Let the department tighten up the test if this course be thought necessary—but let more attention be paid to the manner in which license holders are driving.

It should be as easy to lose a driving license as it is to obtain one—and if the public understood that to be the case there might not be so many drivers ready to take a chance.

THE PROPER COURSE.

Magistrate Hopewell, of Ottawa, in disposing of a recent case in which a drunken driver had been involved in an accident, ruled that the offender's driving license should be cancelled for two years.

Sentence of that sort would do much to improve conditions on the highway, and it would be well if other magistrates were to follow the example set by the Ottawa court.

If the knowledge that conviction for drunkenness while driving means the loss of the right to handle an automobile for several years becomes general, it is to be imagined that most people will be afraid to take a chance of drinking when they know they are to be called upon to drive.

Men who refuse to follow the dictates of common sense and who persist in attempting to drink and drive deserve scanty consideration.

If they are reckless or obstinate enough to ignore both the law and the possibility of accidents, there is one logical course for the authorities, and that is to chase them away from the wheel of a car.

Magistrate Hopewell, of Ottawa, has shown what can be done, and if his policy is adopted in other courts the problem of the drunken driver will be well on its way to solution.

A READY ACKNOWLEDGEMENT.

The telegram received by Premier Ferguson from the Federal Motor Club of Michigan pointing out that complaints of ill-treatment of American tourists in Ontario were a "tempest in a teapot created by a few disgruntled motorists," appears to be a reasonable statement of the case.

Reports from all over Ontario deny that visitors from below the border have been the victims of extortion on the part of officials, and the general impression is that the tourists receive preferential treatment at the hands of police and traffic officers.

The Federal Motor Club is quick to acknowledge this fact.

"Members of the Federal Motor Club are included," says its statement, "in the many thousands of motorists from the United States who with deep appreciation hasten to testify to the unending courtesy and generous consideration shown them by constables, road patrols, other Government officials and the people of the Province."

That is a generous acknowledgment on the part of this Michigan organization, and residents of Ontario will appreciate the friendliness of the club officials in offering such testimony at a time when the Province's reputation for courteous hospitality has been attacked.

AN INTERESTING INQUIRY.

The investigation launched by the Social Service Council of Ontario into the matter of living conditions and other sociological problems in the township of Nottawasaga, in Simcoe County, is an interesting departure, the results of which will be awaited with considerable interest.

Hitherto the Social Service Council has confined its attention in this respect to urban centres, and its action now in breaking into new fields should be attended by worth-while results.

Two young women investigators are at work in Nottawasaga Township, which was chosen as presenting all the elements for the desired inquiry.

They will not only study the living conditions, but the social activities and all other features of life in the district under review—and their report is expected to present an accurate picture of conditions in that part of rural Ontario.

There are many sections of the Province in which an investigation of this nature might be expected to bring out data of value, sections while living conditions might be materially improve d, where the general standard is not at as high a level as might be desired.

Before suggesting a reme dy it is necessary to study all the symptoms, and the Social Service Council is evimight be materially improved, where the general standate and first-hand.

THE CHANNEL TUNNEL.

Britain's new Government is giving consideration to the old and much-discussed scheme for a traffic tunnel connecting England and France. As an engineering problem the proposition presents no difficulties, and most experts appear to agree that a tunnel would pay its way and would be of economic advantage to the nation. In the past, however, it has been opposed vigorously for military reasons. In the event of war with France, it was claimed, there would be a distinct danger of the tunnel falling into enemy hands and so much of England's isolation as had escaped the airplane and dirigible would be swept away as hostile troops poured into Kent from the English approach.

Lieut.-Col. A. Baird-Smith, D.S.O. (retired), who writes in the Empire Review from the military viewpoint, expresses a different opinion. He thus summarizes his argument:

"In the event of Great Britain being at war, in alliance with France, the advantages of the tunnel, important in any case, would in certain contingencies be decisively so. In a war against France the tunnel could be hardly a danger—it would remain out of action, useless to either belligerent. It remains for the experts who calculate its cost and plan its construction to set the convenience of the public and the expected return for its money against these positive and negative military values."

Col. Baird declares that even if the tunnel were seized and held by an enemy force its usefulness would be limited. If rail approaches to the tunnel were destroyed trains would have nowhere to go, deploying troops would emerge into the fire of concealed batteries, and motor-vehicles, jammed in the tunnel with exits blocked, would be in an equally awkward position. Furthermore, points out this military writer, it would be a simple matter to block the tunnel after it reaches the English coast, without ruining the submarine section.

Thus Col. Baird comes to the conclusion that use of the tunnel as a line of invasion of Great Britain, "as long as the most elementary precautions are observed on this side," would be out of the question. Naturally it would be equally useless to a British force seeking to invade France.—Ottawa Journal.

CANADA'S TASK.

The Hon. Herbert Marler, Canada's newly-appointed Minister to Japan, puts the situation in a striking way when he says that this country's boundaries now touch every nation of the world.

Mr. Marler was referring, of course, to the rapid expansion of the nation's export trade. Trade alone, however, is not sufficient to warrant the sending of a Canadian envoy to Japan. "We should have," the first Minister to Tokio says, "an ambition to consolidate the friendship of Canada and the other nations of the British Commonwealth of nations and the friendship of that commonwealth and the rest of the world. The aim, object and ambition of every nation to-day should be the peace of the world. It is well known that the solidarity of our Empire is the greatest factor in world peace to-day, and we on our part should do our utmost to promote that solidarity."

Canada, as Mr. Marler points out, is wonderfully qualified for her new responsibilities in the Orient, because this country forms a bridge between the Orient and the Occident, because Canada is the only country in North America that holds membership in the League of Nations, and because this nation is representative of the two greatest pioneer races ever known, the British and the French.

Canada's responsibility in the world situation is an important one. This country has a definite mission. Not only is it in a position to serve as a helpful interpreter between Great Britain and the United States, but it is on unexcelled ground, as Mr. Marler so well reminds us, to take a leading part in the paramount work of spreading friendship throughout the world. It is not often that such an opportunity comes to a nation still so comparatively young and with a population that cannot be called large. Canada, however, may be trusted to make the most of the situation and to do her duty in a broad way, as she has done on other occasions.

Though there were rumblings and mutterings in certain circles when first it was suggested that this country should send her ministers to various capitals, most of the criticism has died down and most persons now appreciate the value of the idea—not only for Canada but to the whole of the British Commonwealth of Nations. It will be recalled that the appointment of the Hon. Vincent Massey, an outstanding young Canadian, as our first Minister to Washington, was greeted with some protests—despite the fact that the idea of sending a Canadian representative to the American capital had been initiated by a Conservative Premier, Sir Robert Borden. However, during the last year or two Mr. Massey has rather convincingly demonstrated that it is an excellent plan for this country to have diplomatic representation across the line. His services in more ways than one have been decidedly helpful. The Border Cities, for instance, remember, with gratitude, his hard work in connection with immigration problems. It is worth noting, also, that Mr. Massey's appointment was well received in the United States and that since going to that country he has been highly honored, not only by the American Government, but by important organizations. Various public ceremonies in which he has participated, with credit to himself and to his country, have given the Minister an opportunity to stress the qualities of Canadian-American friendship, and to give our American friends a better impression of this land than many of them enjoyed before.

Similarly, the appointment of the Hon. Philippe Roy as Canadian Minister to Paris, and the recent naming of Mr. Marler for the Tokio post, have created excellent impressions, not only in the countries referred to, but throughout the world in general. Aside from the importance of the duties these Ministers are to look after, the appointments are further symbols of Canadian nationhood and, as such, of real consequence to our country. They are among the outward and visible signs of Canadian nationhood, the external indications of the great change that has come in recent years—a change officially recognized by the last Imperial Conference.

Nationhood involves widespread responsibilities. With the same splendid effort that has brought Canada through the struggles of colonial days, however, this country will grapple with the future and move on to new and loftier achievements. Slowly, but surely, we are establishing our place among the great nations of the world. We can look back with pride and forward with confidence.—Border Cities Star.

EDITORIAL NOTES AND COMMENT.

Make it a safe week-end by being careful at all times.

The French hold on the tennis honors shows little sign of relaxing, and it looks as if Uncle Sam will once more have to admit the superiority of Monsieur Cochet and his associates.

Among the individuals most deserving of sympathy at the present time is the fellow whose vacation for this year is over.

Judging from the scores, it looks as if the big leagues would soon be playing "home run or no count."

What To-day Means To You.

JULY 27TH—"LEO"

If July 27th is your birthday, the best hours for you on this date are from noon to 2 p. m., from 3:30 p. m. to 5 p. m., and from 7 p. m. to 10 p. m. The danger period is from 7:15 a. m. to 11:30 a. m.

Your reactions to the very positive astrological influences on this day will be unusual. It will be a period of contradictions, and you will act contrary to previous intentions. Your luck will be turned on traditions and customs, and many of your old habits will be broken.

Children born on this day will demand considerable love and attention, and their winning personalities will probably secure these for them. Their persistency will be a marked trait, and they will stubbornly hang on until they have won that for which they are fighting.

The charm of your personality lies in your naturalness. You are simple, sincere and spontaneous. Your bluntness of speech is at times disarming, but your unstudied candor is usually received with delight and amusement. You never intentionally say things to hurt or belittle.

The strength of your character lies in your common-sense. You are too practical and sane-minded to do silly things. You are not easily illuded, and you are not given to pretences. You do not easily lose your nerve, and are never hysterical in an emergency.

The woman born on this date is very attractive to those of both sexes on account of her real sympathy. She is able to take a genuine interest in one's joys, troubles and humdrum doings, and does not want to talk about herself. She is a very good listener. The man who chooses her for a life companion will find her more than a fifty-fifty partner. She will do more than her share to make the union a happy and an agreeable one.

If you are a man, you are not as sympathetic or understanding as those of the opposite sex. You demand much more from others with less returns. Although a very able and willing talker, you are rather disinterested in the affairs of others, and few can hold your attention for long.

Successful People Born July 27.
Alexander Macomb—Merchant.
John Warren—Physician.
Herman Knickerbocker—Lawyer.
Thomas Say—Naturalist.
Cyrus Thomas—Scientist.
George F ster Peabody—Banker.
(Copyright, 1929, The Bell Syn., Inc.)

News of Our Own Village

They aint no Yankee tourists in the village hoosegow so Howie Ferguson don't need to do no investigating in these parts, say we.

A truck load of beer was burned up on the highway, south of the village Wed, but it was all gone before an excursion could be run from this burg.

Jeff Hardill, who used to pitch for the village ball club, went fishing last Sat., but caught nothing. He caught plenty over at the ball yard the week before if you remember.

The Rotarians of this village is going to picnic up at Clear Lake, north of here, Mon., and Mac McDermid is expected to supply the mosquito dope and the ant poison for the same.

The local foot soldiers intends holding a camp in the near future at the rifle ranges just east of here, so they won't be too far away from home cooking.

Sandy MacTavish sez he was mentioned in all the papers the other day when it was reported that "some thousand" radio owners in Canada hadn't taken out no license.

Mart Chenhall and Rupe Gliddon got together and put on a concert in the Court House park Fri. nite. The folks liked it too. Better do it again boys, say we.

The naval holiday aint going to have no effect here. The boat factories is going right ahead building sea fleas and such.

Bill Euler, who holds a good job in the Revenue Dept. down at Ottawa, threatens to refuse clearance papers to Canadian rum runner but our lads in that business around here don't cover enough territory to be worried about Bill's warning.

A new gas station is going to be built on Main St., south of Doc. Morgan's but so far nobody aint bought the City Hall corner for that purpose.

Either the fishing in these parts is better than usual or some of the lads aint as careful about the truth as they used to be. Your scribe aint prepared to say which.

Many of the villagers is planning to visit Campbellford, east of here, for Old Home Week. A

"The day seems to be coming," says pondering Ponzelle, "when you won't know whether 'wrapped in thought' is a psychological note of a fashion hint." by Gettior.

(Copyright 1929 by the Bell Syndicate, Inc.)

THE MAKE-BELIEVE WIFE

By KATHLEEN NORRIS

CHAPTER 2.

Houston Challoner, had brought Beatrice home in his car, but did not mention that. She felt troubled about the whole situation. Marcia might as well know the truth, now as later, if it were the truth, after all. But what a waste it was! Why should Houston Challoner like her, like Beatrice St. John' who was not even thinking about him, and overlook completely darling old Marcia, who had worked so hard for him, who had loved his wife, and who was so pitifully ready to drop into his hand like a ripe fruit!

"I'll get you girls anything you want for lunch," Mrs. St. John offered without moving. Her eyes were still far away.

"You will not," Beatrice said lazily. "Marcia, would you have scrambled eggs or tea if I brought a tray in here?"

"I'd love some tea," Marcia answered gratefully. "Any—any objection to letting me see the card, Bee?" she asked suddenly, out of a silence, when Beatrice had carefully brought in the lunch tray and their mother was out of the room.

"Now, what did I do with it?" Beatrice murmured, setting the tray down carefully, and looking about with an excellent simulation of uncertainty. "It must be in the other room."

"What did it say?" Marcia asked, taking her napkin out of its ring.

It was in Beatrice's jacket pocket, still unread, still twisted in its envelope and wire loop. The jacket had been hung in the shallow bedroom closet, Beatrice felt as if Marcia could see it, could sense its presence through the door.

"Oh, just—" But Marcia might as well know the truth, she persisted courageously, if it were the truth! No use pretending that Mr. Challoner wasn't—wasn't—wasn't—well, acting, anyway, as if he were— "It just said 'with kindest regard,'" Beatrice fabricated uncomfortably.

"'With kindest regard!'" Marcia echoed. "But isn't that funny! Why should he say 'with kindest regard' to you? It sounds so old-fashioned. It sounds as if—" Suddenly she smiled, and an odd light came into her eyes. "Bee," she said animatedly, "there's just a chance that those flowers were for me, after all! Did you look at the card? I didn't . I thought the boy said 'Miss Beatrice St. John' when he brought them, because flowers almost always are for you, but its' possible he said 'Miss St. John.' After all," Marcia went on, with that sweet, stupid eagerness of hers that somehow always wrung Bee's heart, and that wrung it more than ever to-day—"for afterall, Bee, I went home from the office sick yesterday, and it's extremely likely—or at least it's possible——"

Bee's instinct leaped toward the offered loophole. But a second impulse restrained her, and she reminded herself again that Marcia might as well know the truth, if it were the truth.

"No, they were for me," she said mildly.

"Well, of course I thought they were," Marcia agreed, subsiding. "Do you like him?" she asked suddenly, painfully, as Beatrice, established now at the center table, with her own teacup and plate, composedly continued her luncheon.

"Mr. Challoner?" the younger girl asked thoughtfully.

"Oh, here her! And see the blush!"

It was Marcia being arch, pretending to know all about flirting and love affairs again: an attitude that always made Bee's blood run cold with a sort of shame and pity combined. She knew instinctively that Marcia had no knowledge of these things; that it was all unconscious imitation and acting; that Marcia had never felt and never would feel the wild warm rush of consciousness youth and power and instinct that had belonged to her, Beatrice, from her first happy high-school summer.

"He's ever so old," she said carelessly, buttering toast.

"Forty-eight," Marcia supplied quickly, jealously. "Couldn't you—couldn't you ever—like him, Bee?" the older sister pursued lightly.

It was part of Marcia's general, pathetic ineptness, where these so much more than delicate matters were concerned, that she could trample into them roughshod, could discuss love and emotion with all the bland assurance of the born outsider.

"Oh, like him—!" Beatrice said, with an unhappy laugh. "A man sends me violets— Why, Roger has sent me carloads, and you and Mummy don't get excited—"

But this was equivocating, and she knew it. Houston Challoner, quiet, clever, rich, handsome, forty-eight, had just turned her whole world topsy-turvy by asking her, as ,as he drove her home through the softly powdered snow—well, no, not exactly to marry him, but what would she say if he did ask her to marry him.

She had been conscious of heart pounding and cheeks blazing, of course. A mere clerk in the big architectural firm's employ—one of the "librarians" who hunted through old blue prints for details or through files for letters, and was paid eighteen dollars a week for her labors—she had never thought of the big architect himself as being, by any possibility, aware of her existence at all. That Marcia, his trusted confidential secretary, cherished a hopeless, secret, uncomfortable feeling for Houston Challoner Beatrice alone knew.

Sometimes she thought that even Marcia did not know it. Certainly it was not "love", Bee would reflect, with healthy distaste for her sister's humbly adoring, blindly jealous feeling toward their employer. Marcia had felt much the same feeling for Mrs. Challoner, in her lifetime: a passionate, almost angry conviction that whatever the Challoners did was perfection; that they were the most significant and important persons in the world. After all this was not fair that he should fancy her, Beatrice, instead of Marcia!

In the apartment's tiny kitchen, a little later, she washed the lunch dishes, and could talk more freely to her mother.

"Marsh looks awfully run down, to me, Mummy."

"Marcia hasn't been well for a long time," Mrs. St. John agreed, without uneasiness.

"But what's the matter with her, Mummy?"

"Oh, she's just—run down," the older woman conceded indifferently. Mrs. St. John was incurably romantic, and Beatrice's affairs, as far more romantic than Marcia's interested her at the moment, more deeply than the older daughter's. "What's this about an important man like Mr. Challoner sending you flowers, lovey?" she demanded.

"Violets," Beatrice said simply, to retard, if not quash, the subject. She picked the teacups daintily from the warm dishwater by their handles, and held them under the hot-water faucet, rinsing them before she inverted them on the little drain.

She knew the kitchen by heart; the St. Johns had lived in this apartment for eight years.

It was a decent, uninteresting, old-fashioned apartment, containing a small, square parlor with two windows and a false mantel; a small, square bedroom where Mrs. St. John and her older daughter slept; a small square dining-room finished in cheap dark wood, with a strip of red papering above, where there was a sewing machine, and a couch for Beatrice, and this angle of crowded kitchen, whose single chair and small garbage bucket and drop-leaf pine table and broom, were always bumping into whatevermember of the family was operating at the four-burner gas stove, or at the sink, or at the wall cupboard, where boxes of spices, and paper cartons of crackers, and single onions or oranges were mixed in among the humble showing of china and glass.

Poverty had ruled the kitchen and the apartment for long years—poverty made difficult and ugly by the mother's entire ignorance of cooking, managing and dietetics. Mrs. St. John rejoiced in her limitations; she felt that any woman who studied menus and cookbooks and budgets must necessarily be of an inferior type.

(To be continued.)

Voice of the People

Letters to be printed in the Voice of the People column must be received at The Examiner Office on the day before it is desired to have them published.

NICHOLLS HOSPITAL

To Editor, Peterboro Examiner.

Sir:

This is a true expression: Where there is no sense there is no feeling. This not only applies to a person rendered unconscious, but can also be applied to some persons who believe themselves to be very conscious in all their actions. I venture to say that those voters who turned down the appeal for an extension of Nicholls Hospital believed they had performed a noble duty to their fellowman, having convinced themselves (only) that there was no necessity for such a waste of money. They stand hard and fast against an absolute human and christian necessity. To describe the conditions of the institution, through lack of accomodations, to persons of the above type, would be like Mary and Joseph's appeal to the inn-keeper of Bethlem. Having neither sense or feeling they turn a deaf ear to all appeals to all requirements necessary to restore the suffering to health and strength. But for the information of those who have the welfare and good name of the city and its institutions at heart they will be surprised to hear that two American visitors, who were invited by numerous advertisements to visit our surroundings, met with an accident and were rushed post haste to Nicholls Hospital, but they only got to the entrance. No room. A call to St. Joseph's which is also full. But by chance were able to take our visitors in.

The children's ward is full and some young children are in wards with old men. The sun room which is used for convalescent patients to read and chat together, is occupied with three beds. But why continue speaking of the conditions. The Examiner, prior to the vote, pointed all those out. Just at this moment four American tourists are visiting the hospital. What impression will be created in their minds will be told when they return across the border. Peterborough is well blessed with a class of medical officers, which would be hard to find their equal. When we take into consideration that several operations takes place every day in the week and often at night and it is a very rare occasion when any prove fatal. How they are successful with their present surroundings is a mystery. There is only one way to overcome this blot on the city. That is let the Council which was elected by the people to look after their welfare (that includes their health) cease asking a few, will you let us do this or that, but act like men, as the London Council has done and provide accommodations for your sick. It is your duty and you will find at your next election that your action will meet with the hearty approval of the citizens at large. It is a by-word on those who turned the hospital appeal down, that they voted for daylight saving because it cost them nothing.

Surely this growing, prosperous city is not waiting for another Miss Nicholls to supply our needs. Hoping some one more able than the writer will take this matter up and continue agitating until the City Council does their duty by either building or extending the present building to suit the growing population and be prepared to meet the ever increasing accidents.

(Signed) JACK,
Night Ordery.

LAUGHS FROM LIFE

CASTAWAY: Migosh, I thought I'd at least gotten away from the sound movies.

IT SOMETIMES HAPPENS

(A Fable for Scoffers)

When Smith got out of high school
he entered the employ
Of Applejack and Company as a
simple office boy.
Although of private matters I have
found him loath to speak,
I've learned by shrewd inquiry that
they paid him eight a week.

The president, a genial man, on
Smith's first morning there,
Addressed the lad judicially from his
revolving chair,
"My boy," with wedded fingers, he
benevolently said,
"Take the advice I give you now if
you would get ahead.

"Be early at your work each day; if
need be, stay till late.
Let no task be too small for your, no
labor be too great.
God gave you brains, so use them,
and, though progress may seem
slow,
Some day you will be president of
Applejack & Co."

Well, Smith, who, as I've said above,
was nothing but a youth,
Took, unsophisticatedly, these words
as gospel truth.
He tried to do exactly as the president had said,
Because he thought that that must
be the way to get ahead.

He was at the office early and
when needful, stayed there late;
No task he found too small for him,
no labor was too great.
He used the brains God gave him—
and, though progress did seem
slow.
To-day he is the president of Applejack & Co.

BARON IRELAND.

LIFE'S ENCYCLOPAEDIA

Commuter (Genus Homo Suburbus—Habitat: the outlying districts of large cities. Moves continually on the run and feeds almost exclusively on chocolate bars purchased from trainmen. Is easily captured and tamed. Makes good pet for children. Utters long, low moan at mention of mystic numbers 7:32 or 5:15.

Chauffeur: Shall I prepare the Rolls-Royce?

Mrs. Rocksey: No; the armoured car. I'm going to wear all my jewels.

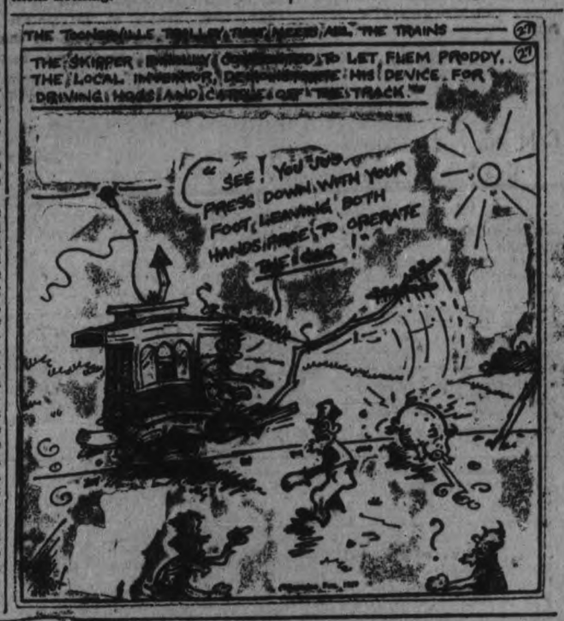

BEDTIME STRIP. By Arthur Chaponille and Edward McCandlish

bunch of swimming fellers and girls is the big drawing card, owing to the report grease suits is going to be worn.

—E. D. G.

FINANCIAL and MINING REVIEWS

TO-DAY'S QUOTATIONS

Closing Figures on Principal Active Stocks

Grain — New York — Mine — Canadian

NEW YORK MARKETS

Over STOBIE-FORLONG & CO. Wire

(2.30 p.m. Quotations)

	High	LoLw	Last
Amer. Can.	159	157¾	157¾
Allied Chem.	311	306	306
Bethlehem Steel	123	121¾	122¾
Anaconda Copper	112½	112¾	112½
Canadian Pacific	228	228	228
Fleisch. Yeast	93	93	93
General Electric	374	369¾	369¾
Consol. Gas	145	145	145
General Motors	70¼	68¾	69¾
Hupmobile Motors	39¾	39¾	39¾
Hudson Motors	85	84¼	39¼
Inter. Comb.	72	71	71
Kennecott Copper	85¾	84½	84½
Montgom. Ward	123¼	123¼	123¼
Inter. Nickel	47¾	47¾	47¾
Nash Motors	84¾	84¾	84¾
Overland	24¼	24¼	24¼
Pan-Amer. B	60	59½	60
Radio New	84¼	81¼	83¾
South. Pacific.	144	144	144
Timken Roller B.	99½	99	99½
Union Pacific.	268	268	268
U. S. Steel	207	205¾	205¾
Yellow Cab	37½	37½	37½
Col Graph.	66¾	65½	65½
Bendix	101¾	98¼	99¾
Stand. Oil of Cal.	71½	71½	71½
Simmons	115¾	114	114
Radio Keith	37¾	36¾	36¾
In. Tel & Tel.	111	105¾	110
Kansas City	103¾	103	103
Penn.	95¾	94¼	94¾
St. Oil of N.J.	56¾	56¼	56¾

WINNIPEG WHEAT.

	High	Low	Last
Dec.			164¾
July.	178¾	176½	178¾
Oct.			169¾

CHICAGO WHEAT.

Dec.	155	151½	154¾
July.	144½	140¾	144½
Sept.	147⅞	143¾	147¾

CHICAGO RYE.

Dec.	117¼	114¾	117⅛
July.	108	106	107½

CHICAGO CORN.

Dec.	100⅝	99¾	100⅛
July.	104¼	101⅝	103⅞

CHICAGO OATS.

July.	50⅛	49	50⅛

LIVERPOOL.

Open—1⅛ to 1⅜ down.
Close—1½ to 2⅛ down.

Coldfield Consolidated Has Large Capitalization

Coldfield Consolidated Mines Co., capitalized at 3,560,000 shares, has controlling interests in the Dolly Vardon Mines of British Columbia, Ash Peak Mines of Arizona and Base Metal Mines of British Columbia. In the past the company has paid dividends to the extent of $30,000,000. At the present time they are pinning their faith to their controlling interest in Base Metal Mines. Base Metal Mines has 2,000,000 shares issued: 1,100,000 belonging to Goldfield Consolidated, 700,000 shares owned by Mining Corporation of Canada and 200,000 shares sold to the public.

The properties are located in the Kicking Horse Valley near Field, British Columbia. They consist of two square miles covering approximately 10,000 feet of known ore horizons. Three known ore bodies have been developed—two on the south side of the valley in Mount Stephen and one in Mount Field on the north side of the Valley—These ore bodies are known as the East and West Monarch and Kicking Horse Mines. In the West Monarch ore body approximately 225,000 tons of ore ha been developed by drifts, raises, winzes and and crosscuts. The length of this ore body developed is said to be over 700 feet with very wide widths. Samples taken show 1.9 ounches of silver, 15 per cent lead and 12 per cent zinc. In the East Monarch ore body about 25,000 tons has been developed. The Kicking Horse ore body has some 30,000 tons of ore developed and all faces still in ore. The railway spur through the property is now finished. The mill and power plant have been practically completed and are ready for the installation of machinery. The power plant will produce 1,000 horsepower with provision made for an additional 400 horse power. The mill is so constructed that with a slight operation the capacity can be increased from 300 to 500 tons per day.

Goldfield Consolidated shares are worth $1.45 in value of Base Metals alone, plus 25c the company has in its treasury, which makes it approximately $1.70 per share. In other words, the market valuation of Goldfield Consolidated is only half of the market valuation of their holdings of Base Metals.

HEAVY SELLING FEATURES DAY

Uneasiness On New York Market Due to Firmness of Money Rates.

SALES TOTAL 1,250,000.

NE WYORK, N.Y., July 27 (Canadian Press). — Stock prices displayed a decidedly reactionary tone in today's brief session of the market. Selling represented realising on the part of professional traders who had piled up profits earlier in the week, as well as considerable bear selling, based on the belief that a further corrective reaction was necessary.

Continued firmness of money rates at a time when normal developments call for an easing in rates was a source of widespread uneasiness. Renewal of Senator King's proposal of Congressional action to check stock speculation also was a disturbing factor.

The closing was heavy. Total sales approximated 1,250,000 shares.

FOREIGN EXCHANGE.

NE WYORK, N.Y., July 26 (Canadian Press). — Foreign exchanges irregular: Great Britain, 4.74⅝; Canadian, 99.68⅝.

Investment Service By Mail—

We maintain a complete investment service by mail. Clients wishing to avail themselves of this service will receive the same benefits from the organization as if one of our representatives called in person.

We welcome the opportunity to demonstrate the convenience of investing by mail and shall be pleased to receive inquiries concerning any issue.

DOMINION SECURITIES CORPORATION LIMITED

ESTABLISHED 1901

MONTREAL WINNIPEG VANCOUVER — Head Office: TORONTO 26 King Street E. — TORONTO NEW YORK LONDON, ENG.

F. H. BARTLETT, Representative, PETERBOROUGH, Ontario

F. G. OKE & CO.

MINING STOCK BROKERS

TORONTO, ST. THOMAS, WINDSOR, LONDON, LINDSAY, BARRIE, KITCHENER, ORILLIA.

Local Office:

390 GEORGE STREET - PETERBOROUGH

'Phone 2593 w.f

RAIN IMMINENT PRICES SLIDE

Advance On Liverpool Bids But Drop On Rain Forecasts.

CORN ONE CENT UP.

CHICAGO, Ills., July 27 (Canadian Press). — With rain reported in Canada and chances of more, wheat prices turned downward to-day after an early advance. Initial gains were on account of a temporary outburst of buying largely the result of Liverpool quotations higher than due, opening ½ to 1⅝c up. Chicago wheat later fluctuated on a general downhill course. Corn, oats and provisions were relatively firm, with corn starting unchanged to 1c higher and subsequently holding near to the opening limits.

CARS COLLIDE AT CROSSING

Two Local Men Figure in Smash At London and Aylmer Streets.

NONE HURT.

A light roadster owned by a young man named Gainey and a touring car owned by E. Gross of Rubidge street figured in a collision about 1.30 this afternoon at the corner of London and Aylmer streets with disastrous results to the open vehicle.

Gainey, it is alleged, was proceeding east on London street at a fairly fast clip and shot out in front of Gross's car which clipped the roadster on the rear right hand side, spinning it completely around until it faced west about fifty feet from the corner. It only damaged the fender of the light car.

Gross's car suffered greater damages. After the impact, the front wheel broke, swerving the car sharply to the right when it hurdled the sidewalk at the north east corner and came to rest between a tree and telegraph pole, luckily not hitting either.

The front wheel was broken, and the frame slightly bent. The car was just bought this morning and B. Bailey and L. Tobin who were with Gross at the time of the accident and escaped injury, intended to go to Burleigh Falls over the week-end in it, but the mix up spoiled their plans. Gainey in the other car also was not injured.

CRYSTAL WALTZ DEMONSTRATED

Splendid Effect Is Made By New Arrangement At Melody Inn.

Dancers in Peterborough and district were given a new treat as they stepped into Melody Inn at Lakefield last night when a crystal waltz was in progress. The crystal waltz is a novelty in dancing as far as the younger set of this city is concerned, and is very effective.

A huge crystal, containing two thousand two hundred mirrors is suspended from the centre of the ceiling and on this from the four corners of the dance floor is focused red, blue, green, and amber spotlights, which have a power of 1,000 watts.

This crystal revolves and as it does the light from these spots is caught and throws flakes of light around the floor, and on the dancers. The orchestra plays under a soft red light, and the total effect is one which is exceptional and reminds the spectator of something such as would be experienced in a night club.

"Rick Roberts," the manager of the pavilion, stated that it was installed at a high cost with the idea to give the patrons something worth while in the line of a modern dancing rendezvous. De Sourges, a New York amusement company, installed this new lighting effect.

G. K. Morrow To Head United Stores' Board

George K. Morrow will be president and chairman of the board of the United States Corporation, Frederick K. Morrow will be executive vice president of the Dominion Stores Corporation, R. W. Jameson, will be one of the members of the board, as well as on the executive committee.

Eugene Stetson, vice president of the Guaranty Trust Company, will be a director and a member of the executive committee and the other members of the executive committee in addition to Mr. Jameson, will be Frederick K. Morrow, George K. Morrow and W. L. Cummings.

Sales of the United Cigar Stores Company of America, and subsidiaries, one of the companies entering into the United Stores merger, for the first fourteen days of July were reported as amounting to $3,094,000. corresponding period in 1928, an increase of $191,000 or 6.5 per cent.

BANK OF ENGLAND SELLS GOLD.

NEW YORK, N.Y., July 27.—(C.P.)—The Bank of England made further sales of gold to-day. Of the 1,297,711 pound total, 500,000 pounds was taken for shipment to France and the remainder was acquired by Germany.

NEW ORE BODY IS DEFINED

Waite - Ackerman- Montgomery Defines Ore Body.

LENGTH 200 FEET.

Waite-Ackerman-Montgomery's new ore body has now an indicated length of 200 feet. The latest hole to intersect it, and the third to enter it, gave a width of 41 feet of ore running better than five per cent. copper. There is no zinc to speak of. The hole was drilled nearly vertical, and results indicate that the body dips gently to the east. A large tonnage of copper ore is presented and probably W.A. M's reserves of straight copper ore have been doubled by the recent disclosures.

Last week this third hole-in-ore, No. 8, was in rock below the new body. Previous drilling showed two sections of lower grade ore lying below. Word should be had any time as to the presence of these other bodies in No. 8. The underlying bodies are not altogether low grade; five per cent. copper was had in one place.

No. 7 hole, drilled from the end of the crosscut southeast from the shaft at the 300-foot level, gave 51 feet running 6.33 per cent. copper, and No. 4, drilled 100 feet southwest of No. 7 gave 33 feet running 5.6 per cent. copper. The new hole No. 8, is another 100 feet southwest again, giving a disclosed length of 200 feet. It is safe to assume that further exploration will prove the body to be much longer, and also show a considrable width. It present sight it is indicated to contain 150,000 tons of $20 ore, and could be larger. Then the other sections, running around two per cent copper in No. 4 hole might develop size and higher grade.

With the delivery late in August of a new eight-drill compressor and other equipment it will be possible to sink the shaft another 300 feet or more, to at least 600 feet. Then a cross-cut will be run over and the new ore laterally explored. If the bodies that lie below prove up worth under drilling the shaft might be carried to around 800 feet. In any event, by the closing months of the year the workings will be carried into the new ore series.

No great increase in shipments, which are running around 4,000 tons monthly will probably wait upon the results had from development work.

The question of Waite's zinc and zinc-copper ores remains unspoken. Apparently nothing will be done until facilities for handling concentrates are established in Eastern Canada. As a profit of $60,000 monthly is being made from shipping copper ores, there is no reason why the company should rush into zinc production.

PLAN TO ATTEND BIG CONVENTION

10,000 Members of Ancient Mystic Order of Samaritans Journey To Hartford.

The following Samaritans of Cyzicus Sanctorum, No. 24, Ancient Mystic Order of Samaritans, leave on Sunday morning to motor by way of Gananoque to Martford, Conn., where they will attend the annual convention of the Order: Harry S. Zacks, Gordon J. Wyatt, Herbert B. McFee, George E. Johnston, Pearl avenue, and W. F. Green, registrar of the Sanctorum.

Mr. Zacks car will fly a banner referring to Peterborough, and the Sanctorum, with the motto "We never sleep". The convention opens on Wednesday, July 31st, and continues Saturday, August 3rd, with a continuous program, night and day, and concluding with a procession on Saturday in which it is expected that 10,000 members will take part from all sections of the United States and Caanda.

Messrs. Will M. Dunn, editor, and Frank J. Dunn, manager, of Sutherland, Neb., publishers of "The Samaritan", the official paper of the Ancient Mystic Order of Samaritans, were visitors in Peterborough today, accompanied by their mother, on their way to the big A.M.O.S. convention in Hartford, Conn. They registered at the Triple Link Club and before leaving the city visited the Lift Lock which they had often heard of as one of the attractions of this part of Ontario.

SIX SAILORS DIE AS GUN BURSTS

Twenty-five Royal Marines in Blast That Hurled Turret Off Ship.

SECOND NAVY DISASTER.

VALETTA, Malta., July 27.— Six marines were killed in an explosion in a gun turret aboard the British cruiser Devonshire in the Eastern Mediterranean to-day. In addition 19 men were injured some seriously.

The explosion, which is the second serious accident the British navy has suffered recently, was said to have been caused by the blowing out of one of the cruiser's new six-inch guns, the whole gun turret being blown away.

The dead are all Royal Marines and included a captain, two sergeants a corporal and two privates. Three others were in a critical condition.

STOCK A DAY

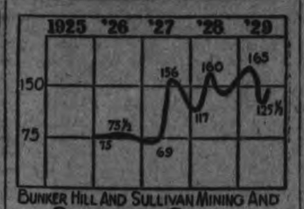

BUNKER HILL AND SULLIVAN MINING AND CONCENTRATING COMPANY

BUNKER HILL AND SULLIVAN MINING AND CONCENTRATING COMPANY.

The operations of the Bunker Hill and Sullivan Mining and Concentrating Company began in 1885. It operates lead and silver mines in Idaho among them the Bunker Hill mine, regarded as one of the greatest lead-silver properties in the world. The company also has a 50 per cent interest in a lot of other properties. It operates through a subsidiary the Star mine at Mullan, Idaho, and has a half interest in the Treadwell Yukon Company, Ltd., which owns the Sudbury mine in Ontario. The company has a three year option on the Yellow Pine Mining Company property at Good Springs, Nev.

There has been a decrease in earnings for the last three years. The amount of ore mined in 1928 was 452,345 tons which compares with 459,761 in 1926, the peak year. Net income in 1928 was $2,255,749 as compared with $2,658,986 in 1927 and $3,157,301 in 1926.

There is no funded debt. Capital stock outstanding includes $735,400 in 6 per cent preferred of $100 par and $3,270,000 in common shares of $10 par. The preferred has preference as to assets of 110 and of dividends of 6 per cent and 2 per cent bonus guaranteed and also shares with the common in dividends over 8 per cent. It has voting power only when the holder is an employe of the company.

Preferred dividends have been paid regularly. From 1925 to 1926 the common was paid $9 a share. In 1929, 75 cents a share was declared each month to May 6. This included 50 cents extra.

As of Jan. 1, 1929, total current assets amounted to $3,384,968, current liabilities totaled $1,309,794 and net working capital was $2,075,174. Book value applicable to the common stock amounted to $147.22 a share.

(Copyright, 1929, by the Bell Syn., Inc.)

QUICK ACTION SAVES INJURY

Man Jumps On Bumper As Woman Driver Bears Down On Him.

DID NOT BLOW HORN.

A woman driver came within an ace of running a man down and doing bodily injury to him at the corner of George and McDonnel Streets yesterday afternoon at six o'clock. Only the agility of the man, who jumped onto the bumper of the car, saved him from being knocked down and run over.

The man was returning from work and was walking north on George Street crossing the intersection of McDonnel. The woman was driving north and took a short turn, in order to get ahead of a car coming south, across the corner on to McDonnel. The man was half-way across the intersection when struck, and received not even the warning signal of the horn.

He had some intuition of the approaching car, and turned quickly to face it, and jumped onto the bumper saving himself from serious injury. He told the woman what he thought of her driving in a few words and then continued on home.

STEAMER SINKS IN FRENCH RIVER

Struck Rock While Delivering Passengers Near Hayes Cottage.

20 PASSENGERS SAVED.

NORTH BAY, Ont., July 27. — (Canadian Press). — The steamer "Miami Beach" plying between North Bay and the French River, last night foundered in twenty feet of water in the channel, near Hayes Cottage, French River.

The passengers were taken off safely.

The boat which was in charge of Capt. Williams, struck a submerged rock while making its visits to the cottages in the tourist regions.

Captain Clarke, Sturgeon Falls, has left for the scene of the accident with scow and will try and raise the steamer.

A large hole in the stern which was occasoned by the impact, will likely be repaired at Sturgeon Falls.

Theo Legault, M. L. A., announced this morning that tourists will be transported during the next week to the French River on the steamer "Estelle B."

TO VISIT EX-KAISER.

DOORN, Holland, July 27.—(C.P.)—Former Crown Prince Frederick Wilhelm was expected here to-night for a few days' visit, with his father, the former German Kaiser.

SURVEYORS.

SMITH & SMITH — Land Surveyors and Engineers Offices: 332½ George Street 'Phones 643 2378.

VETERINARY.

DR. W. F. McELROY, Vet. Sur. Office and Residence, 290 Charlotte street, Charlbond Building, Peterborough. 'Phone 1623J.

TORONTO STOCK MART DECLINES

Trading Slow In All Lines With Prices Fairly Slow.

CANADIAN BUSINESS FAIR.

TORONTO, Ont., July 27 (Special to The Examiner). — Volume of sales on Toronto Stock Exchange has declined steadily sinbe the middle of the month, with this week's average the lowest since the corresponding week in June when several sessions of under twenty thousand shares were reported. Prices on the whole have been uniform with only fractional variations marking day by day fluctuations of the most active leaders. After declining steadily last week, Ford of Canada has straightened out at from 47 to 48. Nickel, which at the beginning of the week reached the lowest point of the month, has been somewhat firmer, while Brazilian, swinging idly, then thrust suddenly upward on a burst of buying on Wednesday continued to gain on Thursday, easing only a very little the final session.

Occasional puffs of news or rumors caused a sudden movement in individual stocks, but invariably they have flapped back into idleness. For the market as a whole there has been no sustained movement either forward or backward. It has to rely on the sporadic spurts of individual stocks to afford any interest whatever, otherwise it is becalmed in the summer doldrums.

The advance staged by the utilities the latter part of the week was the one enlivening feature. Activity in this group has not been surprising in view of the rapid upswing which characterized utilities in New York. There has been some wonder that movement in sympathy with Wall Street has been so belated, especially in view of the rapid strides made in power development in this country and the very favorable outlook for this branch of industry. Earnings of utility corporations have shown to better advantage every quarter and the trend is distinctly higher. That utilities have been slow to swing into action perhaps can be explained by the sluggishness of the market and the fact that the majority of the Canadian public trading in the stock market are convinced the market will remain dull for another month, at least, and perhaps on into September.

U.S. Business Slowing.

Canadian exchanges contrast strikingly with New York. The New York Exchange is recording a good volume of transactions for summer months, while the turnover on the New York curb market this week surpassed all former records. Yet at the same time business in the United States is slowing down. Another decline is forecast in building activity and regarding general business conditions the general opinion is that the "top" has been reached. The main trend is downward. The second half of the year is likely to witness a lower rate of activity than did the first half. It is argued that the decline will not be severe as the Federal Reserve Banks have the ability to ease the pressure of credit strain when the proper time comes. The rise in commodity prices the last month to a point only slightly below the high for the year is a favorable sign.

MINING MARKET MUCH IMPROVED

Although Prices Were Irregular Losses and Gains Were About Even.

GOLDS STRONGEST.

Under the leadership of a few individual issues, the mining market displayed a marked improvement in general tone in the past week. The price trend of the majority was highly irregular. Losses and gains were about evenly divided throughought the list. A basic index number of the market would show a decided advance for the week, as losses were confined to a few points in most cases, and might be considered a natural reaction to seasonal depression.

The "big shots" of the market, International Nickel and Noranda, continued to ease during the week, each closing at approximately a point lower than the previous week. This weakness is not securing the attention it would warrant in an active market. The only traders taking an active interest in mines at present are those anxious to secure a quick profit for a small outlay; an action that is practically impossible in stocks at the current prices of these two issues.

The strength being displayed by the golds, especially higher-priced shares is still attracting a good deal of attention. After displaying weakness for several months, Hollinger came back strong the latter part of the week, following the announcement that a statement would be issued by the government on the construction of a branch line into Kamiskotia, which involves an early operation of the company's extensive properties. McIntyre and Lake Shore both gained, while the lower-priced golds, with the outstanding exception of Sylvanite, which moved up sharply, were steady.

Small Groups Weaker

A slightly reactionary tone developed in the smaller groups, the Lindsleys weakening under liquidation. The Manitoba issues, which have been brought into a fairly prominent position by the tour of the Flin Flon district under the auspices of the Manitoba chamber of mines, eased somewhat, and the Pacific coast stocks were just holding.

Interest was centered around the action of Amulet this week following reports. After sky-rocketing suddenly last Saturday the stock again moved upward at the first of the week, but encountered profit-taking. A resultant reaction took place, but, with the news of additional developments, the movement again became pronounced, the issue closing the period for a substantial gain.

A lack of interest was noticeable in Newbec, for the first time in several weeks, but other parts of the general list benefitted by the attention received as a result of this deflection. Nipissing Siscoe, and Quemont all improved their positions, and buying was evident in many of the other stocks. Abana, following the issuance of the new manager's report which contained little news regarding the property itself, was subjected to some pressure, but appared to be recovering towards the end of the week.

Oils Easy

The oils, with a few exceptions, continued to ease, though no important movement was made in any individual issue. Ajax, Baltac, Mayland and Sterling were among those which made small advances, and Wainwell, Alberta, East Crest and Home Oil closed off slightly for the week. Associated was the active member of the unlisted group, breaking during the early part of the week as a result of adverse reports. The issue, appeared to be mending its position during the last few sessions.

MINING BRIEFS.

From a reliable source comes the news that a good body of ore located on 2750 foot level of Schumacher property and preparations are being made to cut stations from this level to 3900 foot level.

Work on the mill is progressing rapidly at Base Metals, and should the present schedule keep up the mill will be in operation by November.

Greater activity than at any time since the war days is reported from Stevens County, Washington, on the International line. In addition to Smelters, other big companies are looking over the field. A representative of American Smelting and Refining Company, is looking over the Big Iron property, at Orient, now shipping iron ore of $3 gold content to the magnesite plant of Northwest Magnesite Company at Chewelah, and a representative of the latter is on his way to Germany to make arrangements for use of his company's product in manufacture of Fabrikoid under German patents. Many other properties are being looked over by responsible mining concerns and Spokane, mining center of the area, is looking for important developments. Old Dominion Mine, near Colville is one of the properties mentioned as under negotiation.

The development work at Acadia is progressing rapidly. Milling operations are steadily increasing, and plans are being made for another mill unit which will increase milling capacity to 200 tons per day. No. 1 shaft is down over 1,000 feet. Operations on No. 2 shaft will start early in August. At present Acadia is reported to have over 200,000 tons of ore above ground ready for milling. From the Acadia property 72,000 ounces of bullion has been recovered and shipped to the Royal Mint.

The Sudbury Drilling Co., which has been drilling the Edgar Stuart property for Canam Metals Company has stopped work and is loading up its drills there and also on the Silverlead property adjoining, on which drilling ceased a couple of weeks ago. No statements were given out by the drillers but it is rumored that these orebodies did not prove to be of sufficient size to lead the mining companies to close the options and install mining machinery.

At the time of writing the bit that tangled up the Associated well has not been lessened. The acid placed in the well yesterday with pumps and periodical pressure exerted on the bit failed to move it.

MORE TRUTH THAN POETRY

THE KINGBIRD

The owl comes hooting through the dark,
His wicked wings outspread,
And thrush and oriole and lark
Flee shivering with dread.
The kingbird scowls a fearless scowl
Upon the hickory limb
For well he knows that not an owl
Would dare to tackle him

The hawk goes soaring through the sky
His eyes in search of prey
And swallow, jay, and catbird fly
In shuddering fear away.
The kingbird chuckles with delight,
And forth to battle starts,
He swiftly wings his upward flight
And Mr. Hawk departs.

He is not terrible to see,
As here and there he flies
A rather smallish bird is he
With shining, beady eyes.
He does not trouble peaceful fowls
As on his rounds he goes,
But saves his wrath for hawks and owls
And thievish plundering crows

But when these pirates of the air
Sail sullenly in view
The little battler is aware
He has a job to do.
And though they're twice as big again
And many times more strong
They always run to cover, when
The kingbird comes along.

— o —

BIG OPORTUNITY

A vast fortune awaits the composer who will invent music that is worse than jazz.

HOPEFUL SIGN

We observe that more banks merge and fewer submerge than formerly.

SMALL HOPE

The Literary Digest insists that Lindbergh has the right to privacy. But let him try and get it.

GRANT & THORPE

Authorized Agents for Westinghouse Radios.

Electrical Contractors and Supplies.

418 GEORGE - 'PHONE 788

DISTRICT NOTES from Villages and Towns in District

(BY CORRESPONDENTS OF THE EXAMINER)

HAULTAIN AND DEER BAY.

Mrs. T. R. Hill, of Deer Bay, entertained a number of guests on Sunday, among whom were the following: Mr. and Mrs. Arthur Duggan, of Smith Township; Mrs. Winnifred Lytle, of Toronto; Mrs. Edward Galvin, of Douro; Mrs. A. Welbourne, of Lakefield; Mrs. John Millage of Lakefield; Messrs. Grove Lavier and Clarence Lytle, of Toronto; Clifford Galvin, of Douro; Misses Emma Dunlop, of Peterborough, and Thelma M. Duggan, of Smith Township.

Mrs. Herbert Hair and daughter, Jeanne, of Peterborough, were in Burleigh Falls on Sunday.

Mr. Milford Bullock, of Young's Point, was in South Burleigh on Sunday.

Messrs. Kenneth and Nelson Ireland, of Deer Bay, motored to Young's Point on Sunday.

Mr. and Mrs. Reginald McConkey and family, of Selwyn, were in Burleigh Falls on Sunday.

Mr. O. Sage, of Lakefield, visited friends in South Burleigh on Sunday.

Mr. and Mrs. E. Bradley and Mrs. M. Glecen, of Rochester, N. Y., and Mr. Clark Windover, of Norham, were the guests of Mrs. William Windover, of Deer Bay, last week.

Mr. and Mrs. William Bullock, of Young's Point, motored to Burleigh Falls on Sunday.

AT MARMORA.

Mrs. C. R. Quinn and young daughter are visiting Kingston for a few days.

Miss Lilian Jeans returned to Ottawa on Saturday after spending the past week with Miss Jean Reynolds.

Miss Lulu Gray returned to Oshawa on Monday after a two weeks' vacation spent with her parents, Mr. and Mrs. F. Gray.

Mr. and Mrs. Frank Marian of Hamilton spent Monday with Mr. and Mrs. Floyd Gray.

Mr. and Mrs. L. Crawford and children spent the week-end in Kingston.

Marmora Community Band played selections on the bandstand in Forsythe Street on Tuesday evening.

AT HAVELOCK.

Mr. and Mrs. Reg. Brennan spent Sunday at Preque Isle, motoring over.

Mr. Joe McCann of Toronto, was in Havelock Sunday.

Mr. and Mrs. Peter McCann and Miss Marion McCauley attended the afternoon bridge and euchre at Coral Gables Casino Monday afternoon.

Mrs. Firman Haig is ill at her home here.

Miss Marie Bedford won the first prize at euchre at Coral Gables Casino Monday afternoon.

Miss Annie Voyer, ill at the home of her brother, is still in a critical condition.

Mrs. J. Armstrong has invited the Havelock Women's Institute to her cottage at Trent River for the July meeting, Thursday, 25th.

Mrs. Morrison is still very ill at her home.

The members of the C.P.R. Recreation Club are taking a great deal of pleasure in the use of their bowling green and tennis court.

AT NORHAM

Mr. and Mrs. J. F. Cryderman of Toronto, are visiting friends in Norham this week.

Miss Marguerite Hüycke of Toronto is spending her vacation with her parents, Mr. and Mrs. Fred Huycke.

Mr. Will Platt arrived on Saturday for a two weeks' vacation.

Miss Roxy Everson of Peterborough hospital was the guest of Mrs. Douglas Knight last week.

Mr. and Mrs. George Evans returned on Thursday from a visit in Rochester.

Miss Clysdale of Hastings is visiting her cousin, Miss Edna Evans.

Lenore Isaac is visiting her grandmother, Mrs. Carruthers of Harwood.

Miss Eva Platt returned to Toronto on Sunday.

Mrs. Ferguson of Castleton is visiting her brother, Mr. Sam Platt.

The road between Norham and Warkworth is being prepared for paving.

A softball game was played between Norham and Warkworth on Monday night, which resulted in a score of 4-2 in favor of Warkworth.

The Norham S. S. picnic was held at Cobourg on Thursday afternoon. A large number from the vicinity were in attendance and spent an enjoyable day. A game of softball between Norham and Millbrook Sunday schools created considerable interest. Norham was the winner. Cobourg was declared by all to be an ideal spot for a picnic for children.

Mr. and Mrs. F. Huycke and family, Miss Orletta Gunner, Rev. and Mrs. Clare and Mr. and Mrs. Marshall Wilson attended the Myersburg garden party on Friday night.

GRAHAM—IVEY

On Tuesday, the 16th inst., at 11 a.m., the marriage of Margaret Clemena, only daughter of Mr. and Mrs. John A. Ivey of Campbellford, to Mr. John Douglas Graham of Roland, Man., youngest son of Mr. and Mrs. Andrew Graham of Carman, Man., was solemnized at the home of the bride's parents by the Rev. J. C. Grier of Lindsay.

The bride and bridegroom, who were unattended, took their places under a beautiful bridal arch, to the accompaniment of the strains of Lohengrin's Bridal Chorus, played by Miss Eva Brady. The bride was gowned in a dress of shell-pink, silk, flat crepe, and carried a bouquet of carnations, rosebuds, baby's breath and maiden-hair fern.

Immediately after the ceremony, the company sat down to a bridal luncheon served by the Misses Gladys Turner, Viola Wilson, and Clara Coward. At the conclusion of the luncheon, Mr. George Oliver, acting as toastmaster, called upon Mr. Grier to propose the toast to the bride and bridegroom. This done, and all having attested their concurrence in the time-honored custom, the bridegroom replied very happily in behalf of both his bride and himself.

The happy couple left amid showers of confetti by the 1.30 p.m. train for a honeymoon trip among The Thousand Islands and to the Rideau Lakes. The bride's going-away dress was a maize, silk celanese, with hat, hose and gloves to match. On their return they will proceed to Roland, Man., where they will make their future home on what has long been known in the western province as Forest Home Farm.

The bridegroom's gift to the bride was a sterling silver tea set, and to the pianist, a box of stationery.

AT BAILIEBORO

Several from the village attended the excusion to Niagara on Friday. It was a splendid trip and it is hoped that the Young People's Society will see fit to continue it as an annual event.

Among those from Bailleboro who attended were: Mr. and Mrs. Ross Moncrief, Misses L. Barnard, D. Dawson, M. and V. Atchison, M. Dawson, Messrs. F. and J. Barnard, L. and R. Atchison, K. Barnard, S. and M. Johnston, G. Dean, William Thomson and others.

Miss Hilda and Laura Mackay of Brooklin, visited Miss Ethel Falls on Sunday.

Mr. and Mrs. John Arthur of Peterborough spent Sunday with Mr. and Mrs. Samuel Johnston.

Mr. and Mrs. Robert Falls, Mr. and Mrs. Edmund Morrison and son, Allan, were visitors to Clark on Sunday.

Mr. Charles Dawson lost a valuable horse on Sunday. In some way, unknown to the owner, the horse broke its leg. The break was of a severe nature, and the horse had to be shot.

Mr. Archie Deyell spent the week-end in Kingston.

Mr. Herbert Dean of Cobourg spent Sunday at his home in Bailleboro.

Mr. Harold Barnard of Peterborough spent the week-end with his parents, Mr. and Mrs. Percy Barnard.

EAST EMILY.

Mrs. W. Guthrie and two children, of Rochester, N.Y. ,are visiting with her mother, Mrs. Chas. Mills and also her sisters.

Mrs. E. Storey has returned home after visiting with her son in Buffalo and relatives in Toronto.

Miss Nellie Holdoman has returned to Toronto after spending her vacation with Miss Olive McElwain.

Mr. and Mrs. Walter Moncrief spent Sunday in Cobourg.

Miss Irene Fee, R.N., of Quincy, U. S., spent last week the guest of her brother, Mr. Wilbert Fee, at the Inn.

Miss Helen Stull of Brantford, is visiting with her cousin, Miss Lottie Bray.

Mrs. Geo. Boate of Peterborough, attended the funeral of the late Mrs. Sarah Bailey last Wednesday.

The Misses Gertrude and May Fee, of Peterborough, spent the week-end with their parents, Mr. and Mrs. Samuel Fee.

Mr. Russel McQuade had the misfortune to break his arm on Saturday while drawing in hay the horses stepped up, Mr. McQuade losing his balance fell to the ground.

Miss Alta Moncrief, R.N., has returned to Peterborough after visiting with her parents, Mr. and Mrs. L. Moncrief.

The many friends of Mr. Albert Finley had the misfortune of breaking his arm and dislocating his shoulder on Monday. While drawing in hay the load upset throwing Mr. Finley to the ground.

Master Fairbairn Magee is visiting with friends in Peterborough.

Mr. and Mrs. Vincent Fee spent Sunday with friends in Norwood.

We are sorry to hear Mr. Cecil Casey met with a very painful accident by dislocating his ankle while drawing in hay on Saturday.

Mr. and Mrs. Alvin Drain of Clarina, spent Sunday visiting with the latter's father, Mr. Gabriel Switzer.

Mr. and Mrs. Basil Richards and little daughter, and the former's mother, Mrs. Chas. Richards of Millbrook, spent Sunday visiting with Mr. and Mrs. Robt. Casey.

The Misses Morrow of Peterborough, spent last week visiting with Mrs. Wm. Howden.

Mrs. Alwyn Fee spent Monday with friends in Peterborough.

Mrs. Karl Bellamy of Lindsay, is the guest of her sister, Mrs. Harry Magee.

Mr. Lawrence Madill of Detroit and his parents, Mr. and Mrs. W. Madill of Toronto, spent the week-end with Mr. and Mrs. Samuel Fee.

Mr. and Mrs. J. Smith, of Toronto, spent Sunday visiting with Mr. and Mrs. Kelly Mitchell.

Dr. Gibson of Rochester and his brother, Mr. Chas. Gibson, of Florida, spent the week-end with their aunt, Mrs. Chas. Mills in East Emily.

Miss Helen Storey, of Toronto, is spending her vacation with her parents, Mr. and Mrs. E. Storey.

Mr. and Mrs. Geo. Newman spent Wednesday visiting with friends at Mt. Horeb.

Mr. and Mrs. Frank Sherwood and children have returned home to Brantford after visiting with the latter's parents, Mr. and Mrs. Robt. Nurse.

Miss Loraine Howden is visiting with her grandparents in Peterborough.

Decoration will take place in Emily cemetery on Sunday, July 28th. The Orangemen will conduct the service.

AT TRENT RIVER.

The annual Sunday School picnic was held on Wednesday at Presqu'ile.

Mrs. Wright and daughter Miss Eliza, of Havelock, are holidaying at Bellview.

Mr. Ernest Bennett, of Ottawa, spent over Sunday at Kilarney.

Mr. Hallowell and Miss Lillian, of Toronto, sent over Sunday with Mrs. Hallowell.

Mrs. Leonard and son George, of Chicago, are visitors with Mr. and Mrs. George Holmes.

Miss Dorothy Dinenny, of Toronto, is holidaying with her grandmother, Mrs. Hallowell.

Mr. and Mrs. H. Davidson and son Ross, of Peterborough, and Frank Owens, of Toronto, were Sunday visitors at Sunnyside.

Arnold Bates, of Campbellford, is holidaying at Sunnyside with his friend, Davie Pearse.

Misses Nellie and Irene Davidson, of Campbellford, are at Sunnyside.

Mr. and Mrs. Will Wright are occupying their new cottage, which was completed this week.

An electrical storm, accompanied by a heavy rain, passed over this vicinity on Tuesday afternoon.

AT FENELLA.

Dr. G. C. Leach and Mr. S. Minnis of Hamilton were week-end guests of the former's brother, Mr. S. Leach.

Mrs. C. R. Macklin was in Grafton on Monday, attending the funeral of her cousin, the late Andrew Ross.

Mrs. C. W. Macklin is visiting relatives in Toronto.

Mr. and Mrs. Keith Halstead and daughters, of Plainville, were guests of Mrs. Halstead's sister, Mrs. Delbert Adams, on Sunday last.

Mr. and Mrs. A. Waldie visited relatives in Trent Bridge on Sunday.

MILLBROOK

(Examiner Correspondence)

Mr. and Mrs. H. R. Scott have built a cozy little cottage on the J. R. Eakins's property, locally known as the Mansion grounds, and are making it their home for the summer months.

Mr. and Mrs. Albert Lord, of Winnipeg, have been recent visitors at the home of the former's parents, Mr. and Mrs. H. C. Lord.

Mr. and Mrs. Robert Stanton, of Toronto, were in town this week. Mr. Stanton has sold out his grocery business in Toronto and has some thought of returning to Millbrook and making his home in the community of which he was formerly a citizen.

The Misses Stella and Lila Pethick opened their home recently for a demonstration of a well-known make of cooking utensil when D. Rutherford gave practical evidence of the proper manner of preparing certain foods, with modern equipment. Explaining as he worked, Mr. Rutherford made his methods clear, showing the advantages of the system of cooking advocated, and afterward when the guests were asked to sample the meat, vegetables, puddings, etc., which had been prepared, they were able, from practical experience, to judge results. A similar demonstration was held the previous week at the home of Mrs. Fred Smith. More interest may have developed locally in the work shown because of the fact that Donald Rutherford, a few years ago, attended Millbrook Continuation school, and so has a number of friends in the community.

AT HAVELOCK.

Mrs. A. Anderson of Cudahy, Wis., and Miss Edith Fairley of Chicago, Ill., were visiting their cousins, Mrs. Walter Clarke and Mr. John Burnett, at Havelock.

Mr. Fred Burnett, Kingston, Ont., is visiting his sister, Mrs. Walter Clarke, and his brother, Mr. John Burnett.

Mrs. A. Clarke, Mr. Gordon Clarke, and Miss Katherine Clarke, Napanee, Ont., were visiting Mr. and Mrs. Walter Clarke.

LAKEFIELD

(Examiner Correspondence)

Mr. Andrew Hamilton is visiting friends in Toronto.

Mr. John L. Hamilton and son Homer, who have been visiting the former's sister, Miss Hamilton and brothers and other relatives, left on Saturday for their home in Sperling, Man., travelling via Toronto and Chicago.

Mr. Leo J. Garvey has returned from Toronto where he spent the past three weeks marking papers for the department of education. Mr. Garvey is a member of the staff of the Port Arthur Collegiate Institute.

Mr. John L. Hamilton and son Homer, Miss Bella Hamilton, Mrs. Bell and son Jack were in Peterborough on Wednesday last, visiting friends.

The Misses Hetheringtons were in Cobourg on Sunday visiting Mr. and Mrs. T. J. Watson.

Mr. J. L. Hamilton and son Homer, Miss Bella Hamilton, Mrs. Bell and son Jack and Mr. Andrew Hamilton spent Tuesday with Mr. and Mrs. David Dodds, of South Monaghan.

Mr. and Mrs. Thomas Watson were in Cobourg on Sunday visiting their son, James Watson and his wife and daughter.

Mr. John L. Hamilton and son Homer, Miss Hamilton, Miss Nellie Webster and Mr. James Webster were visiting friends in Cottesloe on Thursday.

NORWOOD

(Examiner Correspondence)

Mrs. Andrew Davidson, of Vancouver, B. C., is visiting relatives and friends in this vicinity after an absence of a number of years.

Dr. A. R. and Mrs. McGee have returned to Detroit after a two weeks' vacation at the former's home here. Dr. McGee's sisters, Helen and Doris, accompanied them to Detroit for a visit.

Dr. O. C. Howson, of Kalamazoo, Mich., Mr. George Howson, of Winnipeg, Man., and Mrs. Armitage of Vancouver, B. C., are guests of their mother, Mrs. W. R. Howson.

Mr. and Mrs. R. G. Lawlor are holidaying at their cottage at Stoney Lake.

Mr. and Mrs. D. B. Outcliffe, accompanied by Mr. and Mrs. Briggs, of Brantford, have gone on a motor trip to the Maritime provinces.

Mrs. Hugh Beckett has returned from a visit with her son in Flint, Mich.

Miss Vivian Ridyard, of Owasso, Mich., is visiting her cousins here.

Mrs. A. Rogers has returned from a visit with her sons in Flint, Mich.

Mrs. W. R. Stevens and son, Paul, of Toronto, are visiting relatives in and around the village.

Mrs. J. Lamey, formerly Florence McNichol, of Los Angeles, is visiting her parents, Mr. and Mrs. J. A. McNichol, after an absence of about twenty years.

Mrs. Maud Baskin, of Brooklyn, N. Y., is visiting her sister, Mrs. K. F. Kempt.

Dr. R. B. Richardson, of Greenwich, Conn., was a recent guest of his father, Mr. W. A. Richardson.

Mrs. Campbell and Miss Pearl Campbell, of Detroit, visited the former's sister, Mrs. Hugh Drain recently.

Mr. and Mrs. J. Webb, accompanied by the former's sister, Miss Jean Webb, have returned to Hillsburg.

Mr. and Mrs. Harold Howson, of Cleveland, O., have been guests of the latter's sister, Mrs. R. McMillan, and other relatives here.

Mr. and Mrs. Alex Weir have returned to Flint, Mich. after holidaying at the former's home here.

Mr. and Mrs. Floyd Patterson have returned to their home in Detroit.

Miss Pauline Foote has returned to her home in Madoc.

Mrs. Simmons and children have returned to Toronto after spending the past month with her mother, Mrs. J. McCracken.

Mr. William Weese, of Toronto, was in the village on Wednesday.

Mr. T. Cuthbertson and son, of New Liskeard, are visiting relatives in this community.

Mr. W. Howson and family, of Edmonton, Alta., are visiting his mother, Mrs. W. R. Howson.

Mr. and Mrs. Charles McKelvie and daughter Laureena, who have been guests of the former's sister, Mrs. W. Buchanan, have returned to their home in Toronto.

Mr. and Mrs. Lloyd Peacock and son Philip, of Toronto, are guests of Mr. and Mrs. Gordon Girven.

Mr. and Mrs. M. Callander, Mrs. Fitzgerald and Mrs. I. N. Ackerman, of Toronto, spent the week-end at the latter's home here.

Mr. and Mrs. Duncan, of Kingston, were recent guests of Mr. and Mrs. O. R. Edwards.

Mrs. Armar Weir was in Toronto this week.

Mr. Ernest Rogers, of Toronto, is spending his holidays with Mrs. Rogers and children at their summer home here.

Mrs. Hudson and baby, who have been visiting at the home of Mr. John Marks, have returned to their home in Toronto.

Mr. and Mrs. W. Grady and children, of Peterborough, visited the latter's parents, Mr. and Mrs. J. A. McNichol, on Sunday.

YOUTHFUL FLIER KILLED IN CRASH

When the airplane in which they were flying spun, nose downward, 1,500 feet to the ground, near the Canadian Air Express aerodrome, Toronto, on July 10, Jack Armstrong, 16, Canada's youngest licensed flier, a passenger in the machine was killed, and Floyd Bangart, chief pilot London Air Transport Co., was badly injured. Cause of the accident is yet unknown. The photographs here show: (1) Jack Armstrong, Willowdale, killed; (2) Floyd Bangart, (3) diagramatic sketch showing how accident occurred, (4) Waco biplane, similar to the one which crashed, (5) view of the plane after its 1,500-foot dive to ground, (6) Mrs. Bangart, wife of injured pilot, and (7) Harold Stewart, 15, who was in same field when plane crashed.

NAME ENTERED

John McEntee Bowman, native of Toronto, millionaire president of Bowman-Biltmore Hotels Corporation, whose name entered the story of Ecco Gwynne, in the trial of Edward Bwynne, in New York, upon forgery charges.

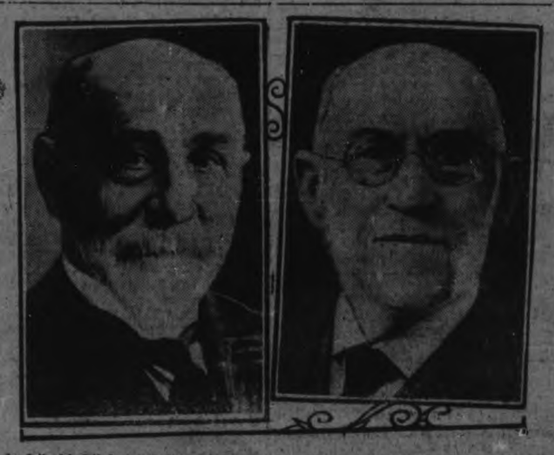

Archibald Gilchrist, left, and James Gilchrist, twin brothers, of Toronto and Guelph respectively celebrated their 86th birthday in Guelph, marking the occasion with their excellent health, in spite of their advance years. The twins are both florists and were born in Lanarkshire, Scotland, 1843. All members of the family have been noted for their longevity.

District Churches

ROSENEATH UNITED.

ROSENEATH, July 24. — "Almost thou persuaded me to be a Christian" were the words chosen by Rev. M. R. Brown for his text on Sunday evening. Beginning he said, the word almost stands here a perpetual symbol of one of the commonest and yet one of the most neglected factors of human life. "Almost" with our rough and ready way of classifying things we are forever dividing persons and events with a hard and fast line. Everything black on one side and everything white on the other. Good or evil, right or wrong, successful or failure, well or sick, we chop life in two and catalogue the opposites. We are in a hurry, there isn't time for the fine shadings. Real life is largely made up of "almosts." How unpleasant this word sounds.

The motorist tries to take a corner at forty miles an hour and "almost" succeeds. The student "almost" passes his examination.

Rev. Brown gave several phrases to illustrate the word "almost" given in his text, again saying, most of us are not sinners or saints, we are approximately so. While there is a tragic side to the word there is a good side also. Almost, to reach a high ideal is surely better than to harbor a low one. To travel hopefully is better to arrive. There are some people who never even travel toward an ideal.

"What I aspired to be and was not comforts me." But we know where nobility resides. To have a high aim, to fail, and failing still hand on a contribution to some one's ultimate success— that is far better than cherishing a low aim. What he aspired to do and was not comforts him.

Continuing Rev. Brown said he did not see many thoroughly bad people, but the near goods the streets are full of them. "Not far," said Jesus to the high young ruler. "Thou are not far from the kingdom of God. Aye, not far, nearly, not quite, almost! To analyse this situation "almost" of fear. Fear of the new is of course one of the most familiar facts. We are afraid of facing our own spiritual possibilities and undertaking a new kind of life.

2. "Almost of indecisiveness. When a man in public position makes a decision, all that we on the outside who look on at a distance can see is the results that get published.

3. "Alas, the 'almosts' inside of us that people do not know about. Some of us almost missed the thing we got and some of us almost got the thing we missed.

The hardest thing in the world to achieve is an interior majority and because it is so hard, we stand like Agrippe—undecided, nearly, not quite, almost.

In the garden Jesus did not stop His disciples. "He went a little farther." His victory lay in his power to say on Calvary, "It is finished."

But the significance of his life hung on his ability to say "I have finished the course, I have kept the faith."

Almost is but to fail. Almost cannot avail. Come over to Him now.

The choir sang the beautiful anthem, "Almost Persuaded," and a duet by Mrs. Lily Turner and Mr. Willis Dowler, "Ivory Palaces," which were well rendered and fitting to the sermon.

Next Sunday morning is communion service and the pastor requests all members to be present.

IMMENSE POWER IN ELECRICAL STORMS

Tests Prove Distance of Storm Centre Can be Told by Static Crackles.

WASHINGTON, D. C., July 26.— With the lightning flash comes the static crash. The tremendous electrical power of a bolt of lightning indicates the violence of the atmospheric disturbance that accompanies a thunder storm and spoils clear radio reception.

A single flash during a severe storm may release 1,000,000 kilowatts of power, engineers at the bureau of standards have ascertained. While the duration of a flash is only three one hundred-thousandths of a second, flashes coming every few seconds keep the atmosphere in a constant turmoil.

The transmission power used by the largest program broadcasting stations is only 50 kilowatts, a tiny fraction of the energy released by hundreds of lightning flashes in a violent storm.

Scientific observations made in France over a period of one year led to the deduction that "heavy crackles of static in a radio receiver indicate a thunder storm, approaching if the crackles become more and more frequent, receding if they become less frequent or less strong. A slight 'sifflement' was produced by a heavy hailstorm approaching near the receiver."

On the north Atlantic coast of the United States an outburst of static was found to follow a sudden change of wind, particularly a change from south to north. Static also accompanied a rise of temperature there.

Observations made at Mt. St. Aubert in Belgium showed that the absence of static characterized the approach of fine weather, little precipitate cracklings accompany hail or heavy rain, distant cracklings, fine weather and numerous and prolonged cracklings, stormy weather.

A prolonged sound like water from a gutter accompanied a sudden change of weather and a prolonged and singing sound, seeming distant at first and approaching little by little until strong, characterized a violent thunder storm or tempest.

Inventor's applications filed in England in 1927 numbered 35,500.

Watch your growing children!

WATCH the health of your growing children! See that they have the health and energy necessary for their school work and play. For growing children—particularly girls—a rich supply of red blood is essential. Languor, nervousness, depression, fickle appetite or pallor indicate anaemia.

Dr. Williams' Pink Pills enrich the blood, prevent anaemia and build healthy bone and tissue. Thousands of mothers have proved this.

"My twelve-year-old girl," writes Mrs. Robert Devitt of Brougham, Ontario, "became so pale, so ill and nervous that we had to take her out of school. I tried Dr. Williams' Pink Pills for her and she gained in weight and strength. She is now the picture of health."

Buy a box of Dr. Williams' Pink Pills at all druggists and dealers in medicine or, postpaid, by mail at 50 cents a box from The Dr. Williams Medicine Co., Brockville, Ontario.

2-21

Dr. Williams' PINK PILLS

"A HOUSEHOLD NAME IN 54 COUNTRIES"

Bromine occurs in sea water to the extent of 60 to 70 parts per million.

The area of the oceans of the globe is 139,295,000 square miles.

LEADING CANADIAN MARKSMEN

The photograph here shows (1) Lieut. Desmond Burke, Ottawa, who after a tie, lost the King's Prize to Lieut.-Col. R. M. Blair, (3), Vancouver, at the Empire meeting of the National Rifle Association at Bisley, England; and (2) C.S.M. G. M. Emslie, Toronto, who won Corporation of City of London Cup.

Graham-Paige Quality at $1050

(Two door sedan, f. o. b. Windsor, taxes and special equipment extra)

Outstanding, by Any Measure of Value

Model 612 is a powerful car, built to give good, dependable, lasting performance. With prices beginning at $1050, f. o. b. Windsor, taxes extra, its quality is outstanding, by any measure of value.

Its large engine, with a seven bearing crankshaft (2⅛ inches in diameter) delivers 62 horsepower smoothly. Overheating is practically impossible, and uniform cooling is assured by water jackets extending to the very bottom of every cylinder.

Not only in the motor, but all through the 612, you will find extra size, extra weight, and extra strength. Ready for the road, it weighs 3,125 pounds. Experience has convinced us that every pound of this greater weight is essential to better performance, greater comfort, long life and safety.

The four wheel hydraulic, internal expanding brakes are larger than usual in a car at this price, and fully protected from dirt and water. Service and emergency brakes are entirely separate—to provide the safety to which we believe every motor car buyer is entitled.

Bodies are beautiful and roomy, finished with upholstery of genuine mohair carrying a guarantee of long life attached to every cushion.

We ask you to see Model 612, and to enjoy its performance—before you buy any car.

Joseph B. Graham
Robert C. Graham
Ray A. Graham

GRAHAM PAIGE

A Car Is Ready for You to Drive

T. H. RUTH & SON

184 Simcoe St. - Peterboro, Ont.

(1288-GCT)

TOONERVILLE FOLKS BY FONTAINE FOX

SATURDAY, JULY 27, 1929

TOONERVILLE FOLKS -:- A New Sport for the Skipper -:- Fontaine Fox

(Copyright, 1929—by Bell Syndicate, Inc. Trade Mark Reg. U. S. Pat. Off.) Great Britain Rights Reserved

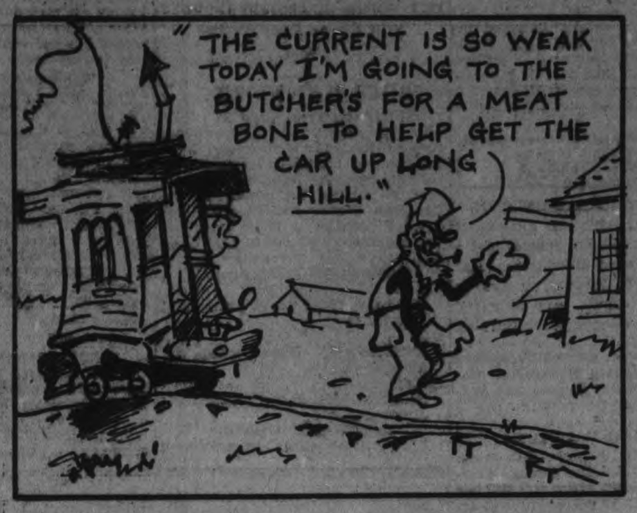

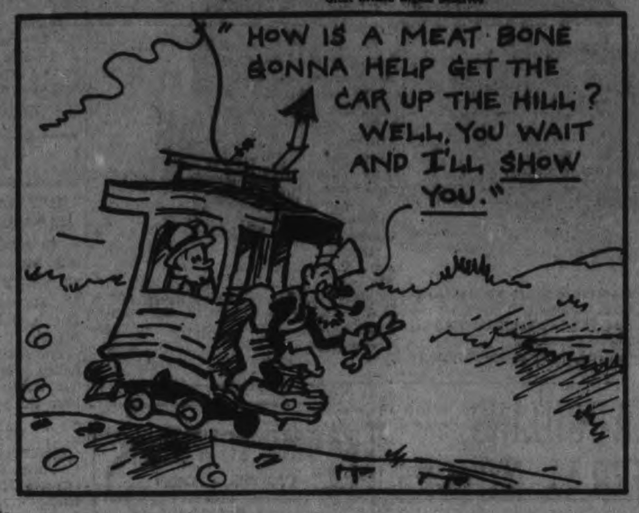

CATTLE, GRAIN, PRODUCE

RETAIL
Fruits

Oranges, 20-80c dozen; bananas, 20-40c dozen; lemons, 30-40c dozen; grapefruit, 2 to 4 for 25c; apples, 30c measure, eating apples, 5c each; cocoanuts, 10-15c each; strawberries, 25c box; cherries, 15c qt.; 6 quart baskets Montmorencies, $1.35; large baskets, $1.50-$1.60; black sweets, $1.15-$1.45; watermelons, 60c - $1.00 each; canteloupes, 15-35c each; honeydew melons, 40-60c each; gooseberries, 15c quart; red currants, 20c quart box; black currants, 25c qt.; huckelberies, 35c qt.; red and black raspberries, 15c pint box; plums, 20-25c doz.; peaches, 50c doz.; pears 50c doz.

Vegetables

Potatoes (local), 57-69c peck; carrots, 5c bunch; cooking onions, 3 lbs. 25c; green onions, 3 bunches, 10c; Spanish onions, 10c lb; cabbage, 10-15c head; head lettuce, 10-15c each; leaf lettuce, 5c; parsley, 5c bunch; cauliflower, 20-35c each; tomatoes, (field) 20-30c lb.; hothouse, 30c lb.; cucumbers, 10-15c each; celery, 15-25c bunch; green peppers, 5-10c each; radish, 5c bunch; beets, 5c bunch; wax beans, 15c qt.; green beans, 15c qt.; green peas, 10c qt.

Nuts

Mixed nuts, 20-30c lb.; shelled walnuts, 45c lb.; peanuts in shell 20-25c lb.

Dairy Products

Butter, creamery, 40c lb.; dairy 35c lb.; lard, 20-22c lb.; shortening, 18c lb.; eggs, 27-33c dozen; cheese, 30c lb.; clover, 5 lb. paid, 59c; amber, 5 lb. pail, 39c.

Fish

Salmon trout, 25c lb.; sea salmon, 25c lb.; halibut, 25c lb.; fresh herring, 25c; fresh whitefish, 25c; fresh plaice, 15c; finnan haddie, 20c; fresh fillets, 25c lb.

Meats

Beef, 15-32c lb.; lambs, 20-23c lb.; veal, 20-40c lb.; pork, 22-35c lb.; bacon 25-45c lb.; sausage, 20-23c lb.

WHOLESALE
Flour

24 lb. bag bread flour, $1.25; 24 lb. bag pastry flour, 99c-$1.09; 98 lb. sack bread flour, $4.35-$4.65.

Grain

Fall wheat, $1.10 bushel; spring wheat, $1.05; oats, 60c; rye, 85c bu.

Hides and Wool

Cow hides, 8-10c lb.; horse hides, $3.50 each; veal skins, 13-15c lb.; lamb skins, 50-65c each. Wool, 20c lb.; rejects, 13c lb.

Hay, Bran, etc.

Hay (baled) $15 ton; straw, $12; bran, $30; shorts, $32 ton.

Hogs

Live hogs, thick smooth, 13.50 cwt.; select graded, $14.00; dressed hogs, head on, $23.50; head off, $23.50 cwt.

WINNIPEG WHEAT

WINNIPEG, July 27.—July wheat advanced 4c in the early trading yesterday to touch a new record for the season at $1.80½, but failed to hold at that level. Final quotations were ¼c higher to ¼c lower.

A rush to buy wheat at the start found numerous orders from locals and Eastern interests reaching the pit, but at the top heavy selling set in and the market receded. Bullish crop and weather reports had no effect, due to heavy profit-taking.

Liverpool wheat closed 3⅞d to 4½d higher, and cables indicated that importers were disturbed by the news from Canada, Australia and Argentina.

There was no interest in cash wheat.

Wheat delivered through the clearing-house on July contract totalled 227,000 bushels. Deliveries to country elevators yesterday totalled 83,552 bushels, compared with 164,050 for the same date last year.

BUTTER AND EGGS

TORONTO, July 27.—Trading on the local wholesale produce market this week was of a much more active character than last week, and toward the end of the period a marked tendency in the direction of stronger prices was evidenced. Hot dry weather began to cut down butter production to a marked degree, and with fewer arrivals No. 1 creamery strengthened to a quotation of from 38 to 38½c per pound, with the No. 2 grade keeping pace with a rise to a figure of from 36¾ to 46¾ cents per pound. The increased consumption by summer resorts during July had the effect of keeping the country creameries' supplies away from the Toronto market, and this had an added effect on the size of receipts. Western butter continued to arrive in large quantities despite the severe drought in that section, and a great deal of the local offering was of this variety; trade closed at a brisk rate with demand much more in evidence than had been the case in the week previous.

The local wholesale egg market also showed definite signs of firmer prices, and the unprecedented quantity of arrivals during recent times has at last fallen off under continued heat. Dealers are quoting country shippers for ungraded eggs delivered and cases returned as follows: Fresh extras, 27 to 28 cents per dozen; fresh firsts, 25 to 26 cents per dozen; fresh seconds, 21 cents per dozen.

THE NEW McLAUGHLIN BUICK

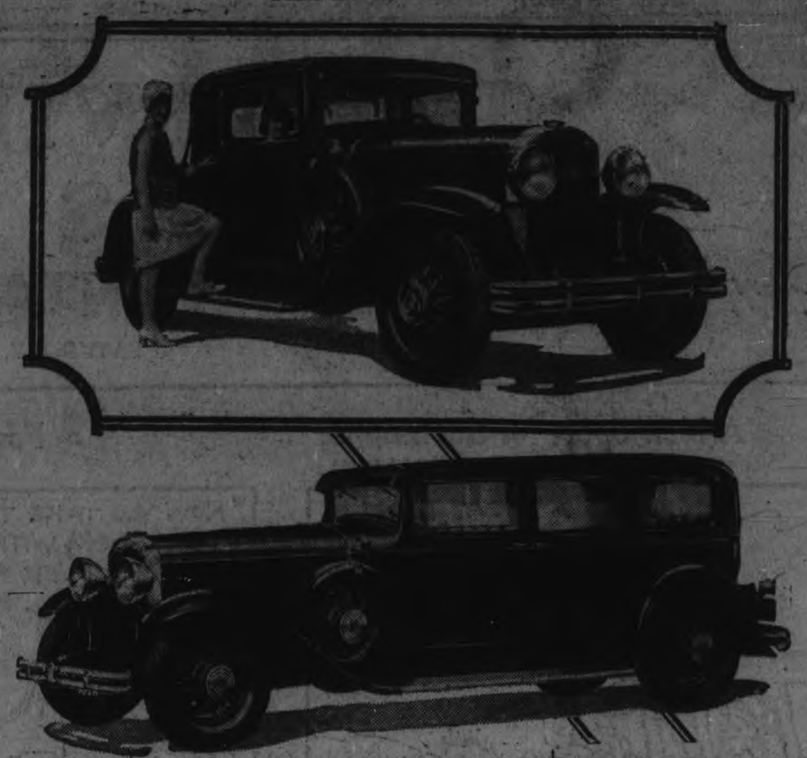

More powerful engines, new wheelbase lengths, and lower prices are features of the three new series of McLaughlin-Buicks on view today for the first time.

The external appearance of the cars has been modified to such an extent that the 1930 McLaughlin-Buicks are distinctive creations.

Fourteen models are included in the new line. Shown above are a sport coupe and one of the seven-passenger sedans included in the new line.

NEW MODEL OF McLAUGHLINS DISPLAYED BY GENERAL MOTORS

More Powerful Engines On New Wheel Base Lengths Demonstrated To-day.

LOWER PRICES.

Three entirely new series of cars, more powerful and more impressive than those they replace, constitute the 1930 McLaughlin-Buicks, on display for the first time today.

The three series are known as the "40", "50" and "60" series, and include, in all, fourteen models. The former 116 inch, 121 inch, and 129 inch series have been entirely eliminated, and a new grouping of models made. Although larger and more powerful than any cars ever offered by McLaughlin-Buick, the series "60" models represent a considerable reduction in price from the previous highest-priced McLaughlin - Buick models; and this attractive pricing carries down through the other two series.

The valve-in-head master-six engine which powers the series "40" models develops 80 1-2 horsepower. The larger master-six engine used in the "50" and "60" series gives these cars a full 98 horse-power. In this connection it is interesting to recall that the engines used last year developed 74 and 90 horsepower respectively.

118-inch Wheelbase

Wheelbases new to McLaughlin-Buick characterize the 1930 cars. The 118-inch wheelbase of the series "40" models represents a length two inches greater than any previously found in the lowest-priced series of McLaughlin-Buicks. Series "50" has a wheelbase of 124 inches; and the magnificent series "60" models, with 132-inch wheelbase, are three inches longer than any McLaughlin-Buick in history. A new type of spring suspension has permitted the lowering of all models by approximately two inches.

More attractive bodies and innumerable mechanical improvements and refinements are among the many surprises that await the interested motorist who visits the local McLaughlin-Buick showrooms. While retaining McLaughlin-Buick individuality of appearance, the lines and contours of the body have been refined to such an extent that the new cars are distinctive creations. The radiator shape has been revised, the margin of the radiator shell has been reduced to more slender dimensions and the radiator core has been protected with thermostatically controlled shutters.

The nose of the front fenders has been dropped closer to the tires; new designs have been embodied in the large chromium-plated head and tail lamps and the headlamps have been mounted on much sturdier chromium-plated support posts. New hub-caps, longer brake drums, stocky wooden wheel-spokes and large section balloon tires give this new McLaughlin-Buick a pleasing appearance that if further enchanced by use of a wider metal gas tank cover which gives the rear a smooth finished appearance.

Eliminates Shock

A steering wheel road shock eliminating device is one of the many outstanding mechanical improvements offered in this new car. Four wheel internal-expansion service brakes, semi-elliptic rear springs and double-acting shock absorbers are additional advances achieved, together with a sloping non-glare windshield, re-designed transmission and clutch, larger rubber motor mountings and a sturdier and wider chassis frame.

The top road speed on all models is obtained at slower engine speeds than were possible with previous models, due to the increased piston displacement. Fuel economy has been maintained due to a better balance weight, plus improved carburetion.

HOME TOWNERS

CAMPBELLFORD
Tidbits, Interesting and Humorous

One of the old timers in town yesterday afternoon noticed that there was a flag flying over McKe vie's Mill, Mill Street. He claimed that there had not been a flag on the mill for more than twenty years, and he was more than a little pleased to see it again.

The town must look pretty good from up above, because an airman spent quite a little while yesterday morning just flying around. He was pretty low at that, and the general opinion was that he was looking for a landing place. One of "The Boys" who had a cramp in his neck from looking up, ventured the opinion that perhaps the flier was just a little leery of tearing down some of the decorations.

Earl Stephens is going to look after the Cadet uniforms for the parade, and will be on deck at ten o'clock on Monday morning to issue the outfits to the boys. If necessary, he has agreed to return to the school at two o'clock that afternoon.

The Legionaires are going to decorate the graves of ex-soldiers in the local cemeteries. Every name of veterans of the Great War, South African War, Reil Rebellion, and the Fenian Campaign, has been listed as far as possible. The Legionaires are anxious to have a complete list, and would like the names of all veterans of all campaigns in which anyone interred in th local cemeteries took part. If you know of any, send them to Jack McEachern, with the location of the grave, if possible.

For the first time in three years, the Campbellford Tennis Club has requested that a tournament be postponed. They were scheduled to play in Bowmanville in a C.O.L.T.A tournament. The request was made necessary by the fact that the club members are so busy with Old Home Week committees, that they can not get away even for an afternoon. Yesterday afternoon several members of the Peterborough Club paid a friendly visit to the local courts and enjoyed an afternoon's play. Lunch which was sort of a mutual affair, was served in the club house after the games. The visitors had suggested a sort of picnic when the Campbellford players were in the city last Saturday, and so they brought most of their own lunch. The home towners provided what was lacking in the line of hot coffee, etc.

Last night, at a special meeting, the Legionaires decided to accept the offer of the Girl Guides to run a booth during the week. It will be run on the profit sharing plan. The work will also be divided.

The Big Swim is getting bigger. Eleven more entries were chalked up yesterday, which brings the number to an even three-score up to last night. Naturally, the Swim Committee is glad to see the increase and hopes for more, but there are some people who have reason to be less jubilant. It is necessary, so we are told, that each swimmer be examined before he or she is allowed to enter the water for the big event. Two local doctors have been secured to perform the required examination. They are to have a tent near the water's edge, and expect to begin operations about ten in the morning.

Although entries for the swim have come in from all parts of the continent and two from across the Atlantic, only one local swimmer has sent in his name as yet. The third to be opened yesterday was from Peterborough, but came from a former resident of Campbellford. Vern Janeway, whose father formerly operated a barber shop on Front Street, will take his chances with the rest. Campbellford people will remember Vern as a boy in his early teens. Tommy Dobinson, Picton, is the nearest to Campbellford after Janeway. There is a general feeling in local circles that both Janeway and Dobinson will show up well in the race.

Among other details arranged by the Legionaires for Old Home Week is a firing party composed of all ex-service men, to take part in the memorial service to-morrow.

OBITUARY

MRS. EDWARD HARRINGTON.

ENNISMORE, July 24.—(Examiner Correspondence.)—The funeral of the late Mrs. Edward Harrington took place at 9.30 on Monday morning to St. Martin's church and cemetery. Rev. J. V. McAuley sang the Requiem Mass.

The pallbearers were William, Cornelius and Bernard Harrington, Joseph Doran, Daniel Holland and William Curtain, of Downeyville.

WILLIAM HAMPTON.

LAKEFIELD, July 27.—(Examiner Correspondence).—The death occurred on Thursday night of William Hampton, aged 79 years, who was for many years a resident of Lakefield and vicinity.

Mr. Hampton has been in failing health for some time. The funeral will take place on Saturday afternoon at 2.30 from St. John's church, proceeding to Hillside Cemetery for interment. The Rev. W. J. Creighton will be the officiating clergyman.

CHANGE IN STAFF.

MARMORA, July 27 (Examiner Correspondence). — While Marmora Public School will re-open with the same teaching staff after the vacation there will be changes at the Continuation School. Miss Murphy of Toronto will be the new Principal, succeeding Mr. James Collins, B.A., who has received an appointment at Napanee. Miss Baker of Sunderland is engaged as a teacher on the staff, and Miss Eva Inkster has been re-engaged for another year.

The delicious flavour of SALADA has no equal. Do not be tempted by the price of cheap teas

"SALADA"
(GREEN)
JAPAN TEA
'Fresh from the gardens'

WHEAT IS DOWN TO HALF NORMAL

Hot Winds, Excessive Dryness Wilt Crops Over Entire West.

53 PER CENT OF 1928.

WINNIPEG, Man., July 27 (C.P.)—Present condition of the wheat crop in the Prairie Provinces is 53 per cent. of normal as compared to 102 per cent. at the same time last year, A. Cairns, Statistician of the Canadian Wheat Pool reported today. His report is based upon information received on July 25 from Pool telegraphic correspondents.

Conditions by Provinces

Wheat:—
Manitoba, 60; Saskatchewan, 56.6; Alberta, 44.
Oats:—
Manitoba, 45; Saskatchewan, 53; Alberta, 42.
Barley:—
Manitoba, 50; Saskatchewan, 56; Alberta, 44.

Rain Needed Generally

All Manitoba points reporting need rain; sixty per cent said rain urgently needed, crops suffering severely, only four Saskatchewan correspondents reported sufficient moisture, the remainder requiring rain; 94 per cent reported rain urgently needed, crops suffering severely. Fifty per cent of Saskatchewan correspondents told of excessive heat, and 30 per cent said hot winds had damaged crops. All Alberta correspondents said rain needed, 70 per cent of which stated rain urgently required.

Manitoba's Crop Better

There was a slight improvement in the condition of Manitoba's wheat crop due to showers the latter part of week particularly in the western part of the province.

Present conditions of all crops in Saskatchewan and Alberta is lower than last week owing to severe heat and almost complete lack of rainfall. The average precipitation received at 24 meteorological stations in Saskatchewan for the week ending July 24 was only 0.09 of an inch and only 0.05 of an inch at 14 meteorological stations in Alberta.

NEW COMPANY FORMED

Shareholders of Conlaurum Mines have ratified proposal to sell assets to New Company and charter will be surrendered. Development work is now proceeding under the new company.

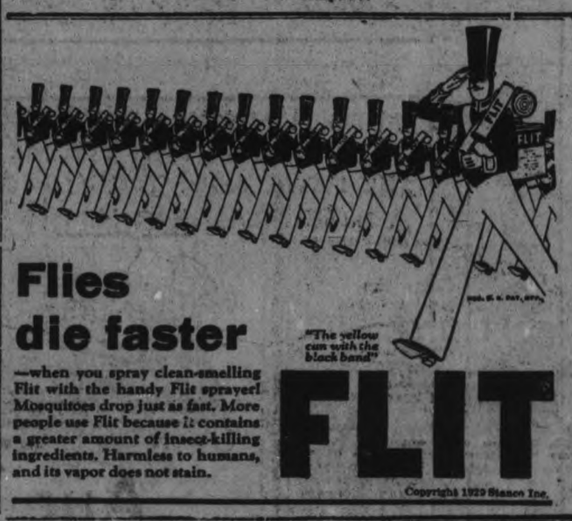

Flies die faster

—when you spray clean-smelling Flit with the handy Flit sprayer! Mosquitoes drop just as fast. More people use Flit because it contains a greater amount of insect-killing ingredients. Harmless to humans, and its vapor does not stain.

"The yellow can with the black band"

FLIT

Copyright 1929 Standard Brands Inc.

WHEAT HARVEST ONLY A VISION

Burning Sun Wilting Grain Crops Steals Dreams of Prosperity.

RAINS NEVER COME.

By T. W. Banton.
(Special to the Examiner.)

TORONTO, July 27. — "Whither is fled the visionary gleam."

The gleam and promise of a golden harvest; a vision of golden sheaves of wheat; a vision of mortgages paid off; of wealth and affluence, and a life of ease and comfort, after years of toil and pioneering hardships; all! all! "like the baseless fabric of a dream, to wilt and pass away.

Such, o rsomething like it, may be the sad reflection in the mind of many an immigrant settler on the distant prairies of Western Canada, as, with burning eyes, he watches and prays, his parched crops, which promised so much, wilt and burn up under the scorching rays of a pitiless sun.

"But," says the purist and too captious critic, who rises to object that the above play of words is a misquotation, and misapplied, since the long haired poot quoted, or misquoted, had no such thought in his own troubled mind, as the troubles and the trials of an immigrant settler, or of parched crops, and imagined fortunes that fade away.

Well, what of it? 'This no matter. For on the authority of still another member of the long-haired tribe, who openly avows that:

"When Berkeley said there was no matter; 'twas no matter what he said."

However, 'tis writ, and having writ though you worry your heart out, you shall not obliterate one word of it.

Crops Less Than Half.

But to get away from this slight "detour," and to get down to the dry as dust, and matter of fact business before us, let it at once be recorded and set down, on the tablets of our memory, that the combined and total wheat crops for this year, of the three great prairie provinces of Canada, are in imminent danger of being wittled down to the pitiably small proportions of a two hundred million bushel crop, as compared with grand and majestic crop last year of 533 million bushels. A truly pitiful falling off, at which the gods well might weep.

"Thus, at least," spoke Zarathustra, and 'he knows.'

That mysterious, but powerful personage, in this instance, being represented in person by ordinary mortals such as: B. W. Snow; Messrs. Donovan; Cromwell; Nat. C. Murray, and others equally learned in the ancient lore of the crops.

Take Mr. Snow's figures for instance. Early this week this well-known crop expert issued what was described as a sensational report in which he asserted that nature has unexpectedly come to the aid of President Hoover's Farm Relief Board, by removing wheat for the next year or two from the group of products that need assistance. Snow based his statement on detailed reports from the world's wheat areas, and a two weeks personal investigation of the crop situation in Canada.

Too Much Rain in U. S.

Excessive rainfall has cut the prospective winter crop in the U. S. more than 50,000,000. Lack of rain in the spring wheat country of the north-west has cut the expected 400,000,000 bu. crop to 200,000,000 or less. Heat and drought in Canada have reduced the expected 550,000,000 crop to not more than 300,000,000.

In two months the North American wheat crop has shrunk from a possible 1,600,000,000 to 1,050,000,000 bu. if not less, considerably more than wiping out the surplus that sent wheat down to less than $1.

That is the summing up of the situation as it was at the time the report was issued, by a man whose experience extends over many years, has agences scattered all over the country from whom he receives reliable reports of conditions as they exist, and whose judgment and opinion is highly regarded by the trade generally.

Since Mr. Snow's sensational and market shaking report was issued, conditions have swiftly been going from bad to worse, in the stricken crop areas.

Other reports have daily been issued, sponsored by responsible authorities, in which the 300 million crop prospect for Western Canada of the early part of the week has steadily but surely dwindled until, at this week end, a two hundred million bushel, crop, or even less, should the fatal drought continue, is freely spoken of.

And so the luring vision in the early spring of another bumper Canadian crop of possibly 550 million bushels, has faded and passed away.

Prices Will Be High.

There is, of course, the other side to the story, and that is the story of the entrancing values of the crops, such as may ultimately be harvested. Just how high these values may go, no one at present can tell, or scarce even hazard a guess. It is well known however, that there are scores of well known and responsible men in the trade, not merely the occasional market dabblers who come in at such times as these to "take a fly," but men with years of experience as farmers, in the west, and who know the conditions which assure either bountiful or sparce crops, as the case may be; and also men with years of trading in wheat, as responsible grain dealers, millers; and speculators or a big scale; many of these men, who are not afraid to take their reputation and judgment, on the openly avowed opinion that wheat values before the end of the present season will go up to two dollars a bushel, and perhaps even higher.

"And for why?" as one may fairly ask. What are the reasons behind such an opinion, and such a price?

Among them are:

Bradstreet's world's available stocks gave a total of 270,000,000 bu. compared with 189,000,00 bu. one year ago.

Such a figure would under ordinary circumstances indicate over supply. With crop prospects as they are, it caused not even a ripple of apprehension.

And thes. figures include, of course, the tremendous "carry overs" which loomed so large a few short weeks ago.

Nat Murray indicates that world wheat crop looks like from 12 to 13 per cent. less than last year and total supply including carry-over 10 p. c. less.

Australian Crops Smaller.

Australian crop prospects, private cable says, too early to estimate, prospects are for smaller crop than last year by 25 per cent. No subsoil moisture, heavy rain in spring essential.

The past week has been prolific of such "bullish" estimates as the above. One could go on piling them up until one might easily convince oneself that there will be next to no crop at all.

There are, of course, limits to such estimating. It is well to remember the human tendency to exaggerate, and to look too intently upon the blackest side of things.

But even the most sober and sanest of calculators, admit the situation has become most serious, and fast approaching the calamitous.

One would fain be glad to introduce a brighter note into the picture. But, truth to tell, it is difficult at the moment to glimpse the silver lining. It may be there, and doubtless is, could we but discern it. This year's failure in grains in the west, may lead to farming of a more mixed character, thus averting failure in the future.

For this year, however, it is still true that—"Of all sad words of tongue or pen, the saddest are these: "It might have been."

DIES OF BURNS.

WINNIPEG, Man., July 26. — Cleaning clothes with gasoline and smoking at the same time proved fatal for Fred Weston who died of severe burns here Tuesday. He received his injuries a week ago when he dropped a cigarette into a gasoline container.

NOTICE CARDS.

FOR SALE, TO RENT, NO TRES passing, Board and Room, Apartment to Rent, Garage to Rent, Wednesday Half Holiday, and others. If we haven't it printed, we will print it for you. The Peterborough Examiner Ltd. gtf-7350

Ottawa Exhibition

AUGUST 19 to 24 INCLUSIVE

CREATORE
and his band, two concerts daily

SENSATIONS OF 1929
Music and dance revue, mostly girls

INDIAN VILLAGE
Co-operation Dep't Indian Affairs

HORSE RACES
Unusually large exhibit of Farm Machinery, Motor Show, Vaudeville, Midway, etc.

For all information prize lists etc. write H. H. McElroy Secretary-Manager, City Hall

Peterborough's Confederation Day Celebration

Souvenir Books

An Excellent Souvenir of Peterborough

Each - 25c

For sale at

The Peterborough Examiner LIMITED

South Office

GERMAN SHIPS MUCH IMPROVED

Are Within Limits Set by Treaty Yet Have Greater Speed and Firing Range.

NEW TYPE ENGINES

WASHINGTON, D. C., July 27.—(By Kirke Simpson, A. P. Writer.)—One factor apparently overlooked thus far in the international hubbub over further naval reductions and limitations is the German navy.

It does not amount to much in size, due to severe restrictions of the treaty that ended the war. But German mechanical ingenuity has found a way, within those restrictions, to produce a class of hybrid fighting ships that can conceivably be difficult to fit into any accepted category for limitation purposes.

The new German ships, limited to 10,000 tons displacement, are the same size as the 10,000-ton post-Washington treaty cruisers of England, the United States, Japan, France and Italy. Such vessels were the chief bone of contention in the fruitless three-power naval conference sponsored by President Coolidge.

But while the ships are limited to guns of eight-inch caliber, the German vessels could carry guns twice that size and do, in fact, mount 11-inch batteries.

German naval designers never have followed the big gun ideas of their British and American rivals. They were content before the world war was to build German high seas battleships and battle cruisers with long range 11-inch weapons.

In the war they used 11-inch batteries against British heavy war dogs mounting 13.5 inch and even 15-inch weapons.

Improvement in Guns

It is to be assumed that the German 11-inch naval rifle of today is as vastly improved over war time guns of the same size, as are the eight-inchers of other naval powers.

The result, then, of post-war and post-treaty German naval development is the creation of a new naval weapon. It is a cruiser in size but a battleship in hitting power and gun range. That is a factor that cannot be overlooked by naval experts when and if the discussions precipitated by President Hoover's suggestion for a naval yardstick of fighting relativities gets down to a practical basis.

Nor are previous naval relativity formulae upset by the German super-cruisers on the score of gun power alone. They are motor instead of turbine driven. American naval information credits their propelling machinery with the staggering weight reduction evolution that gives them one brake horse power per 17 1-2 pounds of engine weight.

New Idea in Engines

The same type of internal combustion engines used ashore never before have been brought down to less than 51 pounds per brake horse power. The saving in engine weight for the German cruisers means more gun power, more speed, and, a very vital consideration in naval fighting relativities, more cruising radius.

This is what the United States navy department has had to say of the new German ship:

"She scarcely can be called a battleship or a battle cruiser; but whatever definition be given, it appears clear that only by the adoption of internal combustion machinery has it been possible to build a vessel restricted to a displacement of 10,000 tons with a maximum speed of 26 knots and with a radius of action exceeding 10,000 miles at a speed of approximately 20 knots."

The navy experts credit the German design as "an outstanding development" in naval history.

An important seat for Germany seems indicated at any naval limitations and reduction conferences of the future.

JAPANESE CONCLUDE CONSTRUCTION WORK

Have Finished Re-building 'Quake Damage at Yokohoma in 1923.

TOKYO, July 27 (C.P.).—Yokohama leads in the proportion of the reconstruction program which has been carried out since the earthquake in 1923, according to surveys recently completed. The work of rebuilding houses, constructing bridges and laying out streets in the port city is now completed and the reconstruction board was disbanded.

Work in Tokyo was delayed for some itme but has been going on recently at a rapid rate and it is believed that the programs of rebuilding the capital will be completed before the end of the year.

The principal projects in the reconstruction of Yokohama have been the exchange of lots to make room for the many new streets which have been put through. In these cases there had to be many complicated negotiations so as to satisfy the claims of those whose property was being used.

In Tokyo the principal new streets have been cut, the schools have been rebuilt and all necessary changes in the city water system have been made Arrangements have also been made for the exchange of lots. Part of the rebuilding scheme involved the moving of 200,000 houses, and this has now been accomplished.

LA CAMPA IS CONSUL

TORONTO, Ont., July 26 (C.P.).—Cuban business in Toronto will be handled from Ottawa by Gabriel De La Campa, Consul-General for Canada, it was announced last night by Don Carlos Anido, retiring Consul. He denied reports that Caesar Barranco, former Consul, would handle matters from his present position in Detroit.

Teco Store prices are "Cash Prices"—You can prove by comparison they are lower. Save by shopping the "Cash Price" way.

TECO STORE

Cash Prices Ought to Be, Have to Be, and ARE Less Than Regularly Available on Credit

Large purchasing power and skilful buying assure you best values at the Teco Stores.

Semi-annual sale of furniture and house furnishings

Commencing Monday, Sharp at 9 o'Clock. Be Waiting!

Ready with the great August Sale of Furniture and House Furnishings. Many home-makers wait for this event and profit through these splendid economies. Check up on your home now—read each one of these items carefully—make a list—then on hand sharp at 9 o'clock and share in this bountiful array of super values. See the windows!

A Great Half-Yearly Event Devoted to the Home!

Summer Furniture Half-Price!

A clearance of Sea Grass Furniture so popular for Summer use. Included in this lot are one Chair, 2 Rocking Chairs one Dinner Wagon, 2 tables and one settee. All well made and finished. Sale price, each ....HALF-PRICE

3rd Floor, H'furnishings Bldg.

Oil Opaque Window Shades *Each 98c*

Come in choice of cream, white or green colors. Complete with ring pull, nails, and brackets. Standard size. Extra good quality 98c

2nd Floor, Housefurnishings Bldg.

2-Burner Hot Plates 2.69

Good size. Ideal for light cooking at cottages, home, etc. Elements guaranteed for one year. Finished in fancy enamelled colors. Extra good value. Sale price, each..... 2.69

3rd Floor, Housefurnishings Bldg.

Fine White Voile Curtains Pair 99c

An exceptionally fine quality. Finished with double-stitched ruffled edges, and complete with tie-backs. Extra width, full 2¼ yards long. Ideal for kitchens, etc. Sale price, pair..... 99c

2nd Floor, H'furnishings Bldg.

Special Sale Prices on Framed Pictures

Old English Garden Scenes

Come in choice of oblong or upright style, with dainty polychrome frame in green and gold or blue and gold tones. Size 15 by 22 inches. Good range of scenes, in dainty colors. Sale price.. 59c

Picture Frames 89c

Come in swinging style, in choice of gold or silver finish. Sizes 4" by 5" to 8" by 10". Sale price, each..... 89c

4th Floor, Housefurnishings Bldg.

Framed Mottoes, 49c

A good range on nicely lithographed backgrounds, with fancy print. Nicely framed. Sale price, each, 49c

4th Floor, Housefurnishings Bldg.

3 Only! Chesterfield Suites

Special Offer—August Sale

84.95

Come early for best selection. Extra good value. Well made. Covered in mohair, with show-wood front, reversible silk cushions, Queen Anne design legs and serpentine front. Choice of taupe, blue or walnut colors. Consists of one Chesterfield, one Arm and one Wing Chair. Sale price, complete..... 84.95

3rd Floor, H'furnishings Bldg.

August Sale Of Wallpaper!

Outstanding Offering

Room Lot **7.50** Saves Time Saves Labor

During the August Sale only we will supply Paper, Ceiling Paper and Border complete, and hang the same, in any room up to size 14 by 12 by 9 feet. Be sure to be among the first to take advantage of this unusual offer. Sale price, complete..... 7.50

2nd Floor, H'furnishings Bldg.

August Sale of Paints and Varnishes

Exceptional Prices on Paints of Quality

4-Hour Paint, 1.75

A good reliable quality that dries hard in four hours. Varnish Stain and Enamels, in choice of white enamel, flat white undercoating, ivory enamel, medium yellow, floor paint, light oak stain or ground color. Sale price, ½ gallon..... 1.75

House Paint, 99c

Clearance of a small lot, in shades of shutter green and medium brown only. Good reliable quality that will be satisfactory. Sale price, per ½ gallon..... 99c

Ready-Mixed House Paint 69c

This Paint can be used for inside or outside decorating with satisfactory results. Colors are: Flat White and Battleship Grey only. An exceptionally good quality ..... Sale price, qt. 69c

Stick-fast Dry Paste 19c

A thoroughly reliable cold water paste, for paper-hanging, putting on burlap, etc. Sale price, package.. 19c

2nd Floor, H'furnishings Bldg.

Opening Special!

3-Piece Bed Outfit 13.95

Extra value! These Outfits consist of one well made Walnut-Finished Steel Bed, one Cable Spring and good quality Felt Mattress, covered with fancy art ticking, neatly tufted. Standard sizes. Sale price, complete..... 13.95

3rd Floor, H'furnishings Bldg.

August Sale of Bridge Lamps 1.85

Well made, in standard bridge lamp size, with twisted iron standard in polychrome finish, with adjustable socket and fancy top arm. Complete with parchment shade, in range of several designs. Come early! Sale price, complete..... 1.85

Clearance of Bed Lamps 1.29

An odd lot of lovely Bed Lamps, in colors of blue, green, sand, orchid and old gold. All nicely finished. Completely wired, with long cord, and pull-chain sockets. Sale price, each 1.25

3rd Floor, H'furnishings Bldg.

—Second Floor, Housefurnishing

August Sale Offers Values in Rugs and Floor Coverings

Axminster Hearth Rugs Special 3.59

The usual good quality that will wear well, in choice of three good designs. Suitable for halls, landings, living-rooms, etc. Sale price, each.... 3.59

Values in Axminster Rugs

Well made, good quality, heavy pile, in choice of domestic or Oriental designs, seamless. Oriental designs come on black grounds and domestic on sand grounds. Colors to blend with any room.

6' 9"x9' 21.95; 9'x10' 6" 34.50; 9'x9' 29.95
9'x12' $39; 4' 6"x7' 6" 12.95

Axminster Stair Carpet

Full 27 inches wide, in choice of fine Oriental designs or one conventional design. Orientals on black ground and conventional design in grey tones. Suitable for hall runners, mats and stair carpet. Sale price, with Free Service, yard.... 1.98

Dominion Linoleum, Sq. Yard 85c

Best Dominion make, with cork body and strong burlap back. Range of block, tile and floral patterns to choose from. 2, 3 and 4-yard widths. Sale price, with Free Service, per square yard..... 85c

Dominion Floor Oilcloth, Sq. Yard 49c

An extra good quality that will wear exceptionally well. Best Dominion make, with a heavy varnish finish. Range of block, tile and floral designs, in 2 and 2½-yard widths. Sale price, with Free Service, sq. yard..... 49c

Kitchen Cabinets 34.50

Well made, in full standard size. Golden oak finish, with white enamel lining. Large flour bin, bread drawer (lined), large utensil compartment glass spice containers. Sale price, each.... 34.50

4th Floor, Housefurnishings Bldg.

Free Service!

Free Service Means a good deal to the housewife—saves time, labor and worry. Let us help you in any way you may suggest.

English Shadow Cloth, 59c

A heavy, reversible quality, ideal for curtains, slip-covers, cushions, etc. A large range of smart patterns to choose from. Full 31 inches wide. Sale price, with Free Service, yard..... 59c

Drapery Taffeta 69c

Good quality, imported, full 50 inches wide, in colors of blue, rose, gold and mauve. Suitable for bedroom curtains and bedspreads. Extra good value. Sale price, with Free Service, yard, 69c

Nets, 97c

Fine qualities, suitable for use in any room. Included are Filet Nets and Rayon Nets. Colors of white, ecru and ivory in the lot. Full 50 inches wide. Better grades reduced for the Sale. Sale price, with Free Service, yard..... 97c

Quality Chintz, 1.39

A heavy quality with damask and linen finish. Good range of bright modernistic colors and designs. Guaranteed sunfast and washable. Ideal for living-rooms, dining-rooms and sun-rooms. Full 36 inches wide. Sale price, with Free Service, yard..... 1.39

Extra Value in Chintz, 19c

A good sturdy quality with a sateen finish. A large range of bird and floral designs on light, medium and dark grounds. Full 36 inches wide. Ideal for cushions, drapes, etc. Sale price, with Free Service, yard..... 19c

2nd Floor, H'furnishings Bldg.

What Free Service Means

We Measure, Make and Hang Curtains, Draperies and Window Shades—FREE
We Sew and Lay all Carpets and Rugs—FREE
We Measure and Lay all Linoleums and Floorcloths—FREE
We Measure, Make and Hang Window Blinds—FREE
All Work Guaranteed Expert Advice FREE
Place Your Order Early

TECO STORE
OPERATED BY T. EATON Co.
PETERBOROUGH

Free Service!

Terry Cloth, 59c

A heavy, reversible quality, suitable for side or arch curtains. Patterned on sand or black grounds. Full 36 inches wide. Sale price, with Free Service, yard..... 59c

45-inch Madras 39c

A good quality, suitable for any room. Natural shade, in choice of three all-over floral patterns. Note the width. Sale price, with Free Service, yard..... 39c

Drapery Rayon Silk, 79c

Good qualities, in choice of stripe or brocade patterns, in combination colors of blue, brown, gold, green and rose. Full 50 inches wide. Sale price, with Free Service, yard..... 79c

Clearance of Drapery Damask, 1.39

An odd lot of good quality Drapery Damasks in stripe and brocade patterns. Good range of colors. Full 50 inches wide. Sale price, with Free Service, yard..... 1.39

Rubber Stair Treads, 15c

Made from exceptionally good quality brown corrugated rubber, to match walnut or oak stairs. Sale price, with Free Service, each..... 15c

2nd Floor, H'furnishings Bldg.

THAT BODY OF YOURS

THE MEAT DIET.

I have spoken before about two strong men, one of whom ate meat three times a day, and the other had not eaten meat in two years.

They both worked hard;the meat eater in a foundry and the non meat eater in a bakery. The non meat eater ate eggs daily instead of meat.

I wrote also about Steffanson the explorer who lived on meat only for years in the Arctic regions, and saw no cancer; also of Mr. Garrison who lived in a portion of India where no meat was eat on and likewise saw no cancer.

You naturally wonder therefore, about the eating of meat, and whether or not it is a safe food for those of us who live in a temperate climate, where it is neither very hot nor very cold.

Drs. Leit and Tolstoi report an experiment of the effects of a diet composed of meat only, on two healthy explorers who had spent many years in the Arctic Circle, and while there had lived for the greater part of the time on occasionally 100 percent. meat and fat diet.

They were first given a thorough examination, and found to be in excellent physical condition.

Examinations were then made of th chemical contents of the blood. Both men ate nothing but meat cooked raw. Two experienced dietians prepared and served the meat.

Both men were up and about and took their exercise in walking.

The experiments were continued for 11 months, and were done in duplicates.

What was the result?

They felt no ill effects, maintained their weight, and were in excellent health, and no evidence of any kidney disturbance could be found.

Now does this mean that everybody should eat meat only or that it would be safe for everybody to eat only meat?

No. These were two healthy men whose systems were used to such a diet and who walked every day in the open air.

Ir does mean however, that if you are a healthy individual and live an outdoor life with plenty of exercise, that you can eat meat in safety. It is an ideal builder

FASHION SERVICE

Black and white combinations are favored by Paris. This suit in black satin which Philippe and Gaston have created has a blouse in white satin.

This is an unusually smart interpretation of the black and white mode which is popular in Paris this season. The simple coat and draped skirt are in black satin, trimmed with a series of triangular decoupes, and the blouse is in the same material in white, with trimmings of black. For the tea hour this costume is smart and becoming.

JUST BETWEEN US WOMEN

A Column of Particular Interest to Women Readers, Conducted by ANNE WILCOX

WELL, THE CHAUTAUQUA is over for another year! The committee under whom it is sponsored in Peterborough must have been delighted when they were able to secure a Canadian organization this year. Other years, I am told, you have had an American organization, but we hope that the Canadians have proven to the citizens of Peterborough that just as good a program was presented as they had been accustomed to.

* * * * * * *

We are aways told to boost our country—Canada—so let us boost Canadian Chautauqua so that even bigger and better programs may be presented to us year after year

* * * * * * *

I noticed, in looking over the audience while in attendance at one of the meetings, how many grey-haired men and women there were. They seemed to be in their glory, listening with strained ears and often their eyes were glistening.

* * * * * * *

The concluding presentation was, I believe, one of the best of the week. Everyone enjoys hearing Jubilee singers, and the emotion which is always with the negro songs adds even more interest, and the negrillo very imitative while not giving his own act, more than pleased the large audience when his own act was given.

* * * * * * *

The interest of the large number of the children, present through the kindness of the Rotary Club, I am told, was held throughout. When the leader announced the concluding number a loud "aw——" was heard from one of the small members on the front row.

* * * * * * *

"Smilin' Through," although rather sad, was a wonderful story, a story which makes one realize that forgiveness must be granted before we can be really happy.

* * * * * * *

The play given on the first evening of the series of programs, while of a very different character, displayed a picture very real in many homes to-day—one could see that each member of the family was deeply in love with the rest, but with all the quarrelling and squabbling, one would sometimes doubt its existence.

* * * * * * *

I was glad to hear to-day that as well as being a success educationally, it was a success financially. Other years, I have been told, large sums of money had to be paid at the close of the performances—this usually financed by a small group of men who were anxious that Peterborough citizens might have the opportunity of hearing these talented artists year after year.

* * * * * * *

So we ought to be especially thankful to this small group who kept it going year after year until at last they have come to a time when it can be financed itself.

* * * * * * *

Other years when I have attended Chautauqua, on the last day or the two last days, an appeal was always made for the signing for season tickets for the following year, but I noticed that this is not done in Peterborough—at least not this year. This mars the program, and I was delighted when the buying of season tickets for next year was not mentioned.

* * * * * * *

But to go back to the musical entertainments, I am sure many in Peterborough might be saying those lines of Wordsworth taken from The Solitary Reaper:

The music in my heart I bore,
Long after it was heard no more.

* * * * * * *

And music, too—dear music! that can touch
Beyond all else the soul that loves it much—
Now heard far off, so far as but to seem
Like the faint, exquisite music of a dream.

—Moore.

Fashion's Forecast

GODET FLARE

THE STYLE No. 2816 is a charming little dress in striped tub silk. It's so slender and straight with a godet set in at center-front of skirt to give a new flared fulness. The plain silk in blending tone used for scarf collar is echoed in girdle. Sky blue silk pique, printed cotton voile, white shantung with green dots, yellow and white checked gingham, tomato red crepe de chine with scarf and belt of matching red crepe with white polka-dots and natural rajah silk crepe printed in capucine tones are lovely for beach and country wear, as well as for town.

THE PATTERN is designed in sizes 16, 18 years, 36, 38, 40 and 42 inches bust. It is offered at cost price 15 cents (stamps or coin) as a service to readers who sew. It's unusually simple to make, and so easy to understand with the Picture Dressmaking Chart, which is to help you save time. The Chart is just like an instructor. It tells you in Pictures just what to do, from how it is cut to finished garment.

NEW SUMMER FASHION BOOK is just filled with Paris and New York styles attractively presented and cleverly adapted for the use of home sewers. A book far superior to all previous issues. Price 15 cents, but may be obtained for 10 cents if ordered with a pattern.

The Examiner:
Please order for me:—
Pattern Number.....
Size .....
My Name.....
Address .....
.....
I enclose 15c in payment.

More cups to the pound, more flavor in the cup, more tang to the taste. That's what makes Red Rose Tea so popular. Every package guaranteed. 62

RED ROSE TEA "is good tea"

RED ROSE ORANGE PEKOE is extra good

OUR CHILDREN

LEARNING BEAUTY.

"Hoo, hoo. Bennie, come on out."

Bennie's tear-stained face appeared at the window. He shook his head.

"Aw come on out. It's grand out. Come ahead."

Cautiously Bennie opened the window and most cautiously he huskily communicated his troubles. "I can't. I gotta stay in and learn 'Flow Gently Sweet Afton' and I can't keep it in my head."

"Flow Gently Sweet Afton? What's that?" asked Pete in awed tones. "Who's making you?"

"My mother. She says I gotta learn something beautiful every week and I haven't learned it yet so I gotta stay in. Here she comes."

It is well to learn something beautiful every week. Even every day a certain amount of beauty might be granted the least of us. But I fear that making a little lad stay in from play to memorize a poem like Sweet Afton, or any other poem, will not have that effect. I have good grounds to fear that it will have quite another effect. Once a teacher I know kept a boy in every afternoon for a month to learn Kingsley's "I once had a sweet little doll, dears, the prettiest doll in the world," and the boy never learned it. The teacher lost all his afternoons and the friendship of the boy into the bargain. And the boy has refused to look at a poem from that day to this.

When a child learns a poem he is learning far more than the words, or even the thought, should he get that far. He is learning about you, your attitude to him and toward the beautiful things you want him to learn. He is learning how his back can ache, how his eyes tire, how his chest closes and closes until he feels he must choke. He is learning how hard life is on children when it permits grownups to imprison them and force them to hold their noses in a book for no reasonable good.

Whatever the task you set a child he takes along with it the broad margin of life that touches it. Forever afterward that task will live with that margin of thought, that peculiar bitterness of spirit or special brightness of beauty, that surrounded it the day he met it. And mingled with it all will be his memory of your attitude, his judgment of you and the event associated with you.

That is why I say that given the right teacher the subject of the lesson is not important. Teaching gets nowhere until there is open communication between the mind and spirit of the teacher and that of the pupil. Beauty is intangible. It is free or it does not dwell with you.

Our old teacher used to say, most wisely, "It isn't what you do so much as it is how it is done, that matters."

(Copyright, 1929, by the Bell Syn., Inc.)

S-O-S

If you have a problem or want advice or a recipe, the neighbors will be glad to help out. Write to Anne Wilcox, who will present your request.

Someone left in the office on Friday at noon two pattern cuts which they wished ordered. When I received these patterns there was no name nor size on the slip, will the person ordering these patterns, or who left patterns in the office on Friday noon, please communicate with the Women's Department?

ANNE WILCOX.

LETTUCE BAGS

Lettuce bags are so easily made, everyone should have them. Use fine cheesecloth and make large enough to hold a couple of heads of luttece after it has been washed.

OLD SONGS

THAT PIECE OF SONG,
That old and antique song we heard, last night.

"ONE OF US TWO"
(Pest)

The day will dawn when one of us shall hearken
In vain to hear a voice that has grown numb.
And morns will fade, noons pale, and shadows darken,
While sad eyes watch for feet that never come.

One of us two must sometime face existence
Alone with memories that but sharpen pain.
And these sweet days shall shine back in the distance,
Like dreams of summer dawns, in nights of rain.

One of us two, with tortured heart half broken,
Shall read long-treasured letters through salt tears,
Shall kiss with anguished lips each cherished token
That speaks of these love-crowned, delicious years.

One of us two shall find all light, all beauty,
All joy on earth, a tale for ever done;
Shall know henceforth that life means only duty.
Oh, God; Oh, God! have pity on that one.

AWNING REPAIRS

Old awnings should be looked over thoroughly and repaired expertly about this time. Screens and summer doors should be in place by the middle of April.

ANNE WILCOX'S MAIL

Please allow me to be familiar enough to call you by your given name, it being one of my favorites. Anne Case the noted singer who won the hearts of the rough and ready lumber men and her missionary work which she did mostly by her singing, was wonderful. Perhaps you have read her history which is most interesting. What is in a name?

I was surprised to learn that Marion had given up her duties with The Examiner but I trust Anne that you will continue with the work for to me it is beneficial.

I am not very regular at writing but when I read 'Bab's' letter and her doubt about taking sun baths, I cannot resist. This is my own experience. Two years ago I had a long siege of sickness, first the flu which developed into bronchial pneumonia. When well enough to be up around, I decided to take sun baths, the first morning I lay in the sun for six minutes, three for my chest and three for my back, covering my face with a newspaper, each day (unless it rained) I added two or three minutes until I could lie comfortably for an hour and very often longer. I gained wonderfully and my body was as brown as any Indian you ever saw, yet I was not burned.

Too many people go out for a day and get what they call a tan; this is no good in fact it is harmful to the skin and the corpusles cannot work fast enough to purify the blood, but to take sun baths as one should is most valuable, I vouch for it every time. Two years ago before I started taking these baths I didn't weigh 100 pounds, and now I weigh 125 pounds and I feel just fine. Another thing I did was to go on an orange diet for three days. This may read crazy to you but believe me, it started me on the road to health after the two doctors had said I was bloodless and advised me to go to Muskoka for the summer, something I could not afford but I spent 25 cents for a dozen of oranges but how many dozens I bought I cannot tell you. Squeezed the juices of three or four into a glass as a drink, ate one or two between meals. Everybody else would be eating their regular meals but I continued with my oranges. Except for drinking plenty of water nothing else did I take but the oranges. Of course, it was somewhat aggravating when the meal time came and the smell was good, but I made up my mind to try out the orange diet and can say truthfully it and the sun baths made me into a new person. So 'Babs' if you are delicate I advise the baths anyway. I hope Anne that I have not given too much of a lecture on this subject or went beyond the limit.

Here is a hint to close with: To remove lime which collects on the inside of tea kettles, boil potatoes with their skins on for about one half hour.

Good luck Anne,
Sincerely,
JAY JAY."

Indeed I do want you to call me Anne, and everyone else too, one doesn't get very far in the role of friendship if 'Miss' is used continually. I am so glad someone with personal experience was able to give 'Bab's' more definite advice. I often felt sorry for the men who had to be in the blazing sun day in and day out, especially the farmers and who get burned almost black. This, of course, comes gradually and I'm sure some of them would never be able to stand it were it not for the benefit they receive daily.

* * *

"Dear Anne Wilcox:

Your name is probably a pen name as was Marion, and as such I treat it. The Whatnot appealed to me greatly, under Marion's management, and I hope you may be happy in the work. It is no fun stepping into another's shoes, indeed one cannot do it, one can better fill her own shoes in her own way, then success comes, and I warmly welcome our new head.

Last week I read the Whatnots with interest. Last week there was one expression used, which I have learned to use with a grain of salt, and that it "....do one's best." It drives me nearly frantic sometimes. It may be the best then, but if things had only been begun in the proper time, and looked after properly, or if the studying had been steady all through the term and no cramming at the end, the best would not have been accident or failure.

So often it is my lot to hear, "It is the best I can do." It is for the present, I know, but it is far from the best, that should have been.

The lines at the beginning of your notes embody my meaning.

I was much interested, too, in last evening's notes on love. How many homes would be happy were your advice followed.

With best wishes for you and your pags, I am,
Sincerely yours,
QUID EST."

A hint: In making pies of juicy fresh fruits, I mix about a tablespoon of sago with the fruit and sugar. Have even made pies, pronounced good by the men folk, by putting sago with grapes or other fruit juices.

Thank you "Quid Est," for your welcome—don't I know how hard it is to step into someone else's shoes! But the Neighbors have been wonderful so far and I know they are going to continue. That's a good idea about the sago among the fruit in making juicy pies—my mother always puts rolled soda wafers over the bottom crust before putting the rhubarb in pies.

Anne Wilcox

WOMEN'S INSTITUTE.

CAVAN

The Dairy and Cold Storage branch, Department of Agriculture, Ottawa, have issued book covers, available to teachers and nurses for classroom use. These can be adjusted to fit school readers of the various provinces.

As the supply is not sufficient to allow indiscriminate distribution, it is suggested, that they be given to those children who make an earnest effort to attain or maintain health. If each month or each term, more children are entitled to this reward through improved health habits, additional copies are obtainable to supply each of these children. Teachers are asked to co-operate in preventing waste, and it is expected that a child will not receive more than one copy during the term at least.

It is hoped that in this way the book covers will help to impress Canadian boys and girls with the importance of proper food, and that they will prove a stimulus to the development of good health habits.

Almost every school has a Junior Red Cross society, which has among its rules "the cleaning of nails, teeth, proper bathing, attention to hair, sleeping with open windows, drinking milk and water, but avoiding the use of tea and coffee, etc.

In this society stars or some reward are given for keeping these health rules. In the same way these "Book Covers", might beneficially be introduced into the schools.

Where possible the secretaries of Women's Institutes might obtain these supplies for distribution in the schools in their district. The Institute is very often in closer touch with the Department of Agriculture, than the teachers.

Anything done to promote sanitation in the school is indeed a help to the community.

WARSAW

Very few of the many Institutes where members read The Examiner send any material for Saturday's column. The Examiner wants these notes and has been good enough to give the Institutes two full columns every Saturday.

Mrs. Sexsmith, the East Peterborough District President suggested that each branch have a publicity secretary. Those who are Institute workers know that there is no organization that does the work of the Institute. But why hide the light under a bushel?

In some cases the local corespondent is an Institute worker and sends in notes. Where such is not the case could not the Institute secretary send to The Examiner direct, or the local correspondent notes of the work, effects of lectures, papers or anything you do? Do this as well as send the reports of regular meetings. Your work is worth while. Let is be known and you may put others on the track of something worth-while, of which they have never thought. The Institute covers so much ground that there is much of interest to tell.

The column reaches women away beyond the East Peterborough district. Many from Northumberland, Durham and Victoria read it, besides the many in distant parts. If those from the near counties would tell of some of their work, or their ideas it would be a great help. At the conventions they help. And those far away, how glad we in Peterborough would be to read in our home paper of their doings.

MILLBROOK

The plan of offering a prize for the pupil from the local school who made highest marks in Canadian history at the High School Entrance examinations last June has been tried out by one Institute this year and found quite successful, winning approval from both parents and teachers. The patriotic side of the competition was a commendable feature, and the stimulus to study was a marked benefit.

At the last Board meeting of the Federated Women's Institutes of Ontario a recommendation was made that district presidents hold office for at least two years, the general opinion being that the work is strengthened by not changing officers too often. In some instances, however, if a district president proves at all capable she is returned to the position year after year, in spite of her request at each district annual meeting, that another be given the office. In the East Durham district it is a much longer period than two years since there has been any change in the presidency; the work has been so well done that, apparently, the members are fully satisfied, and Mrs. Skitch's repeated request that she be relieved of the responsibility is quietly ignored when the yearly election takes place.

The decision to include scientific temperance education and moral reform in the program of the committee on education is another item from the board meeting of general interest to Institute workers.

One branch is undertaking this season to finance a tourist camp for the community in which it is located, getting permission from the municipal council and asking that body to secure two men to do the necessary work, the Institute providing the funds. This is an ambitious project, but is certainly an admirable 'community activity', and is bringing the Institute prominently before the local citizens, and winning loyal support for the different ways of raising money to meet the expense account in connection with the stopping-place for tourists.

A 'Recipe for Better Citizens', furnished by an executive officer, is being read at a number of local Institute meetings, the ingredients being: 2 lbs. of love; 1-2 lb. of good looks; 1-2 lb. of sweet temper; 1-2 lb. of buttered youth; 2 lbs. of self-forgetfulness; 1-2 oz. of dry humor; 2 tablespoons sweet argument; 1 pint common sense.

Method — Put the flower of love, good looks, and sweet temper into a well-furnished home; mix the butter of youth together with blindness to faults and self-forgetfulness, throw in dry humor and sweet arguments then add to the above. Pour in rippling laughter and commonsense, work together until well mixed and bake gently forever.

"ABOOT THE HOOSE"

To be a good cook means the economy of great grandmothers and the science of the modern chemists. It means English thoroughness, French art, and Arabian hospitality. It means, in fine, that you are to see that everyone has something nice to eat. —Ruskin.

Just now, one may frequently hear such remarks as, "We cooked beans from our garden for the first time today", or "Come to dinner tomorrow; we are having our first peas". So, a few words apropos those legumes may not be amiss.

Peas and beans are more generously supplied with protein than most vegetables, hence are specially entitled to consideration when we plan our periodical "vegetable dinner." (The exorbitant price of meat makes the recurrence of those dinners more fixed and frequent with most of us, doesn't it?) Their protein, however, is not of the highest or Grade A quality, therefore should be supplemented with foods which provide this — such as milk and egg. Their high mineral and vitamine content place peas and beans among the protective foods. The following is their composition:

String Beans—Refuse, 7.0; Water, 83; Protein, 2.1; Fat .3; Carbohydrate, 6.9; Ash, .7; Calories per lb., 170.

Peas Shelled—Refuse, —; Water, 74.6;; Protein, 7.0; Fat, .5; Carbohydrate, 16.9; Ash, 1.0; Calories per lb., 440.

Vegetables are cooked to soften the cellulose, to cause the starch granules to swell and burst, to coagulate the protein and to improve the flavor. Generally speaking, the simpler the methods of cooking and serving vegetables the better. A properly grown and well-cooked vegetable will be palatable and readily digestible. Badly cooked, water-soaked vegetables very generally cause digestive disturbances which ar often serious. Green vegetables should boil rapidly and uninterruptedly during cooking. To prevent toughening of cellulose and extraction of nutritive material, salt is added near the end of cooking. It and good butter are the best seasoning for most vegetables. If beans or peas have become too old, a small piece of baking soda added to the water in which they are boiled expedites cooking and makes them more tender. The water in whch legumes are cooked should not be drained down the sink; it is rich in mineral matter and excellent for soups, sauces and gravies.

Probably many readers have partaken of dinners cooked without the addition of water by demonstrators of new aluminum ware. Were you ever served any vegetables other than spinach, carrots, onions and potatoes in their jackets? Do you know if vegetables other than those mentioned can be so cooked? Vegetables are a food in the preparation of which an accurate estimate of the amount needed is rather difficult to obtain, hence the problem of dealing with leftovers often arises. However, as it is a problem for which solutions are many and simple, and as the leftovers can often be made as palatable as was the original dish, this is not a fact to be greatly deplored. Some of the easiest and most apptizing ways of preparing leftovers are to make them into scallops, soups, salads, croquetes, potato cakes and molded vegetables of various kinds.

Here is a good housekeeping recipe which is seasonable, palatable and well-balanced.

Peas and Onions

News peas.
Tiny onions.
1-4 teaspoon sugar.
2 tablespoons butter or 3 or 4 tablespoons very thick cream.

1—Cook peas and onions separately until tender, drain and combine.

2—One or two c. of the vegetables combined in any proportion desired, melt the butter in a saucepan.

3—Add vegetables, shake lightly until well-buttered and very hot.

4—Add sugar.

Instead of butter very thick cream may be used. This gives a different and delicious flavour.

J.W.A.

BASKET HOLDER

The housewife stands her clothes basket on a strong camp stool when she hangs out clothes. It saves her many a backbend.

Are *You* Ready

When *your* Children Cry for It

Baby has little upsets at times. All your care cannot prevent them. But you can be prepared. Then you can do what any experienced nurse would do—what most physicians would tell you to do—give a few drops of plain Castoria. No sooner done than Baby is soothed; relief is just a matter of moments. Yet you have eased your child without use of a single doubtful drug; Castoria is vegetable. So it's safe to use as often as an infant has any little pain you cannot put away. And it's always ready for the crueler pangs of colic, or constipation, or diarrhoea; effective, too, for older children. Twenty-five million bottles were bought last year.

Fletcher's CASTORIA

THE FAMILY ALBUM—A LITTLE RIDE

By CLUVAS WILLIAMS

(Copyright, 1929, by The Bell Syndicate, Inc.)

Neighborly Notes

Please phone items to 1600 or 1601

Mr. and Mrs. Edward Cooney have taken a cottage at Grimsby Beach for a few weeks.

• • •

Mr. and Mrs. Fred Hooper and family have returned after spending the past fortnight at Mr. T. H. Hooper's cottage at Rice Lake.

• • •

Miss Olive Prest, a pupil of Mr. G. F. Liddle, has passed with honors the A.T.C.M. piano examinations of the Toronto Conservatory of Music.

• • •

Mr. Wilfred McIlwain has returned home after spending a week's vacation with Mr. and Mrs. W. Bradley at 695a St. Clare avenue Toronto.

• • •

Dr. J. A. Morgan celebrates a birthday anniversary to-morrow.

• • •

A pleasant reunion of the Delong family took place on Thursday at the home of Mrs. Eliza Delony at 51 River Road, in honor of a brother and his wife, Mr. and Mrs. Thomas Henderson of Sault Ste. Marie, a grandson, Mr. Billie Proudfoot, and Miss Ray Aspilen and Mr. Nelson Scarrow, also of Sault Ste. Marie. Forty-five of the members of the family were present. Mr. and Mrs. Hendrson and grandson, with Miss Aspilen and Mr. Scarrow, motored from the Sault to spend a month's vacation with friends in Peterborough, North Bay, Novar, and Ayr. It is thirty-nine years since Mr. and Mrs. Henderson have been here.

• • •

New guests at the Y.W.C.A. Camp just registered are the Misses Dorothy Roberts, Marjorie Jackson, Grace Munden, Dorothy Irons, Nan Mills, Addie Garrett, B. Ross, Connie Legon, Mary Cooper, Alice Cooper, Irene Faulkner, all of Peterborough, and Miss Mary Wilson of Hamilton.

• • •

Miss "Tootsie" Dunkerley and Miss Jean Frederick of Park street north left yesterday to spend their vacation at Coe Hill.

• • •

Miss Lois McKay of Oakville, en route home after holidaying at Cottage Cove, Lake Moira, was the guest of Mrs. H. Snelgrove of 321 Dalhousie street, this week.

Skin Sufferers Try This Test

A Pure Antiseptic Treatment

Are you tormented with the agony of a burning itching skin which seems to defy relief? Have you the sores, crusts, eruptions, blemishes, of skin disease? Try the pure cooling liquid D.D.D. It penetrates the skin, soothing and healing the irritated tissues. A 35c bottle proves its merit or your druggist gives your money back. D.D.D. means skin health. (Use only D.D.D. Soap.)

Gordon, Norman and Donald Langton of Oshawa ar visiting their grandparents, Mr. and Mrs. John Langton, at 634 Union street.

• • •

Miss Isabel Connelly leaves today to spend her vacation in Chicago with Mrs. John Irwin.

• • •

A very interesting visitor to this district at the present time is Mr. Percival L. Cooney of El Monte, California, who is a native of Norwood district. Mr. Cooney, who is absent just now on a motor trip to Buffalo, but will return next week to visit his cousins, Mr. and Mrs. W. J. Grady of Claraday, is the author of the popular novel, "The Kinsman" and has another novel in the making at the present time. Norwood and its district provided the background for "The Kinsman."

• • •

Miss Elizabeth Webber has passed with honors the examinations of the Toronto Conservatory of Music, in Intermediate Theory. Miss Webber is a pupil of Mr. G. F. Liddle.

• • •

Mrs. G. Dormer and son Kenneth have returned home after spending the past few weeks with friends in Cleveland, Ohio.

• • •

Miss Pearl Huot, a pupil of Miss M. Weatherhead, has passed with honors the examinations in Introductory Piano recently conducted by the Toronto Conservatory of Music.

• • •

Mr. and Mrs. J. B. Nelson are spending their vacation at Rockwood Ontario.

• • •

Dr. and Mrs. H. G. Park and family have opened their summer home at Port Bolster, Ontario.

• • •

Mr. and Mrs. Jerry Coughlin and Master Donald, who motored here from their home in Windsor to spend Old Home Week and the following period with the former's mother, Mrs. Ellen Coughlin of Euclid avenue, left yesterday for home.

• • •

The many friends of Mrs. Cecil Shaughnessy of the Lundy Apartments will be pleased to learn that she is progressing satisfactorily in St. Joseph's Hospital after a recent operation.

• • •

Mr. W. J. Stillman of Campbellford is recovering satisfactorily from his recent illness in Nicholls Hospital.

• • •

Mr. and Mrs. Thomas Henderson and grandson, Mr. Billie Proudfoot, with Miss Ray Aspilen and Mr. Nelson Scarrow, all of Sault Ste. Marie, left on Friday morning to visit friends in Ayr. They have spent the past week in Peterborough, visiting relatives here, and spending most of their time with Mr. and Mrs. Charles Batchelor at 151 River Road.

• • •

Master Robert Ingram, a pupil of Miss Elizabeth Webber, passed with honors the examinations in Introductory Piano conducted by the Toronto Conservatory of Music.

• • •

The Misses Nora and Mona Coughlin of Euclid Avenue left yesterday for a motor trip to Windsor and Detroit.

• • •

Mr. and Mrs. Jack Foley and family have returned to their home in Detroit, after spending a week in the city, the guest of Mrs. Ellen Coughlin, Euclid Avenue.

• • •

Miss Dorothy Hinds of Toronto, a pupil from the studio of Mr. G. F. Liddle, passed with first-class honors the examinations in Intermediate Theory of the Toronto Conservatory of Music.

• • •

Mr. and Mrs. Gordon Langton of Oshawa are guests of the former's parents, Mr. and Mrs. John Langton, at 634 Union Street.

• • •

The Misses Marjorie Linfoot and Marjorie Van Fleet, of Hamilton, after spending some time in Ottawa, visited Mr. and Mrs. H. Snelgrove, 321 Dalhousie Street, before returning home.

• • •

The following pupils at the Conservatory of Music have passed the recent examinations of the Toronto Conservatory: Associate (Solo performers in Piano), Miss Helen Catton, Miss May Thorn and Miss Ferne Thompson (all pupils of Mr. R. Glidon), and Walter Townsend (pupil of Miss Gladys Renouf); Junior Piano: Miss Helen Barrie (honors), Miss Irma Bruce, Miss Eva Ashton and Miss Phyllis Pink. Primary Piano: Miss Elizabeth Wren and Miss Jean Meyers (honors). Elementary Piano: Miss Isabel Jackson, Miss Marguerite Lillico (honors), Miss Frances McPherson (honors). Introductory Piano: Miss Jean Coulter (honors). Robert Ingram, Miss Dorothy Moscrop (honors). Violin Department: Miss Mary Westbye (honors), Ralph Clark (honors). Primary Violin: Jack McKone. Introductory School Piano: Ray Stewart and Miss Ruth Rowland (honors).

• • •

Mr. Bruce Copping, B.Sc., M.E., of Grandmere, Quebec, is spending his vacation at the summer home of his parents, Mr. and Mrs. Gray Copping, Stoney Lake.

• • •

Miss Marion Harvey won most points for diving and Miss Gladys Johnson led in speed swimming contests at the regular swimming meet held at the Y.W.C.A. last evening. Keen competition was noted among the twelve swimmers taking part.

SKIRT LONGER IN AFTERNOON GOWN

(1) A chic red and white model for sports wear, the brim of red felt and the crown of white grosgrain ribbon, from the House of Blanche. (2) A longer tendency in skirts is shown in this smart new model of black satin crepe for afternoon wear, distinguished by an unusual collar of white. Note the princess lines, showing the figure It is from Gerlaur. (3) A striking model of red manilla straw, with touches of drawn work in the crown and trimmed with navy blue grosgrain ribbon. The hat shows the long effect of the brim at the side back, a characteristic of this season. It is from Renee.

Photographs are by Henri Manuel of Paris.

SAVE THE CHILDREN

In Summer When Childhood Ailments Are Most Dangerous.

Mothers who keep a box of Baby's Own Tablets in the house may feel that the lives of their little ones are reasonably safe during the hot weather. Stomach troubles, cholera infantum and diarrhoea carry off thousands of little ones every summer. in most cases because the mother does not have a safe medicine at hand to give promptly. Baby's Own Tablets relieve these troubles, or if given occasionally to the well child they wil prevent their coming on. The Tablets are guaranteed to be absolutely harmless even to the new-born babe. They are especially good in summer because they regulate the bowels and keep the stomach sweet and pure. They are sold by medicine dealers or by mail at 25 cents a box from The Dr. Williams Medicine Co., Brockville, Ont.

FOREST BLAZES RAGE IN NORTH

Dry Spell Continues With Fresh Fires Breaking Out All Over.

TORONTO, Ont., July 27. — The fire hazard continues in Northern Ontario, several fires being reported to-day to the Department of Lands and Forests.

In the Hudson inspectorate near Sioux Lookout, there is a new fire three and a half miles north-east of Armstrong. In Red Lake 15 fires are burning and weather continues hot and dry. Around Kenora, there are two new fires near Sabaskong and Lake of the Woods.

At Springwater Lake, near Nakina, in the Oba district, fire is burning and another near the Ogokee river. Three more conflagrations are reported near the mouth of the Drowning and Kenogami rivers.

Cholera Infantum

The Fatal Disease of Children

Dr. FOWLER'S EXT. OF WILD STRAWBERRY

There is no more dangerous trouble, to children, during the hot weather than cholera infantum.

Mothers will find in "Dr. Fowler's" a remedy that has no superior for off-setting the vomiting, purging and diarrhœa of this terrible bowel trouble.

It has been on the market for the past eighty-four years, and can be used with the greatest confidence.

Price, 50 cents a bottle at all druggists and dealers. Put up only by The T. Milburn Co., Ltd., Toronto, Ont.

WOMEN PLAN SHORT COURSE

Belmont Institute To Have Course in Nursing in Havelock Hall.

MEET IN TRENT RIVER.

(Examiner Correspondence)

Mrs. John Armstrong of "Kare Free" was hostess to about forty ladies of the Belmont Women's Institute on Thursday afternoon. The first part of the afternoon was given up to the business of this organization with Mrs. Hubel, the president in the chair and Mrs. Rigby as secretary.

The meeting opened with all singing "Old Lang Syne, the roll call was answered by each member replying by giving their opinions as to the advancement of the Institute, failing to do so a fine of 10 cents was made. The society decided to make two quilts to be sold during the summer. The president read several letters received—one an invitation to a picnic to be held by the Institute of Warsaw; also application for nursing instruction for the first two weeks in August to be held in Havelock town hall. A letter was received from Mrs. Lowe of Toronto containing her acceptance for nursing instructions. A course in food value and cooking is to be taken up after the nursing and first aid class is over.

The Women's Institute are responsible for the "Welcome" signs being placed in Havelock and considerable discussion was taken up regarding erecting "Stop" signs in the same village. The Havelock council were ordering them but the Institute were willing to assist in the financing for them. Miss Madeline Armstrong suggesting that some assistance might be forthcoming from the Girls Institute. Miss Armstrong was convenor for the program and asked Mrs. Butters to demonstrate salad dressing during the afternoon. After the business had been dealt with, a flower contest was put on each member wearing some symbol representing some flower and a prize was given the one guessing the most numbers correctly. Mrs. R. Jones and Mrs. Huffman were ties and had to draw, the latter winning. Mrs. Armstrong donated the prize of a fancy pair of pillow covers.

Dainty Refreshments were served, after which a hearty vote of thanks was given to Mrs. Armstrong for her generosity in opening her summer home for the occasion, the afternoon closed by singing "For she's a jolly good fellow."

Mr. and Mrs. Scobie and Miss Charlotte, and Miss Jones of Ottawa, and Mrs. Roy Burgess of Toronto, are guests with Miss Gladys Brewster at "Rio Vista."

The Misses Lillian and Kathleen McNichol of "Sum-er-in" were hostess to an afternoon bridge and tea Friday.

OLIVE WADE WINS NATIONAL JUNIOR

Eighteen Year Old Junior Champ Adds Further To Her Tennis Laurels.

TORONTO TENNIS CLUB, TORONTO, July 27.—(C.P.)—Miss Olive Wade of Toronto, 18-year-old Ontario Junior Champion, and finalist for the National Women's Senior Crown, added to her laurels in the Canadian Tennis Tournament yesterday by winning the National Junior Championship. She defeated Betty Oaks of Toronto, 6-0, 6-1. Excellent weather favored the matches.

A. S. Veysey of Montreal, and A. D. Noble, of Boston, qualified for the Men's Junior Final when they defeated G. Mundy and Mark Hecht, of New York, respectively.

FAVORITE RECIPE.

Parsnips with Cheese

(Contributed by X. Y. Z.)

Wash and scrape parsnips and cut in slices. Boil until tender. Drain and put 2 or 3 cups in a baking dish. Pour over them about 1½ cups well seasoned white sauce. Sprinkle generously with grated cheese and set in moderate oven to melt cheese.

RHEUMATISM? Sciatica? Neuralgia?

You can have relief. Mrs. T. K. Sheehan of Windsor, Ont., was helpless with Inflammatory Rheumatism. She couldn't even move her eyes, and spent nearly $1,000 for treatments. She writes: "Three boxes of T-R-C's made me completely well". T-R-C's are equally good for Sciatica, Neuralgia, Neuritis and Lumbago. Quick. Safe. No harmful drugs. 50c & $1 at your druggist's. 117

T-R-C's TEMPLETON'S RHEUMATIC CAPSULES

College Humor

THE BEST COMEDY IN AMERICA

Copyrighted, 1929, by The Collegiate World Publishing Co. (College Humor) Through Bell Syndicate.

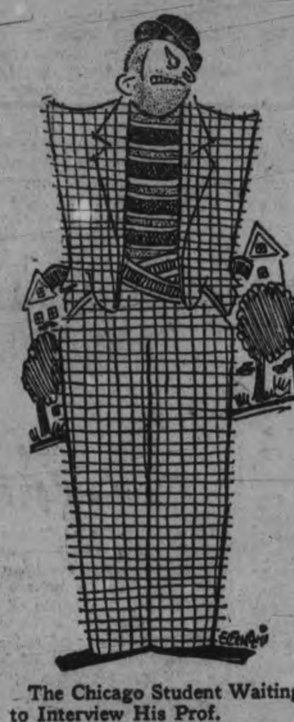

The Chicago Student Waiting to Interview His Prof.

—Missouri Outlaw.

HOW THE MENU LOOKS THE DAY YOU BEGIN TO DIET

Extra HEAVY STOUT
STUFFED olives
Tomato soup with crouTONS
Oysters fried in FAT
Potato PUFFS GIANT beets
POUND cake with fig FILLING
PLUMP pudding.

THIS SOUNDS FAINTLY FAMILIAR

Wenn—ther rarr garray skiezz,
I don mine tha garray skiezz,
Coz you—you make them bull-ooa,
Sonny Boy.
My frenns may fa sake me
Lett themm awl fa sake me
You—why, you'll pull me throooo,
Sonny Boy.
You're sennt frum heavvn
I—I know yerr werrrth,
You've made a heavvn—a heavvn—
For meee—ri tere on earrrth.
So iff tha an-gells garrow lo-nelly
Tay kew coz there lo-nelly
Why—Why—Ah'll fo-low UUU,
Sonny BOY!

—Brown Jug.

He was quite late arriving at a *soirée* given by a prominent belle, and he immediately sought her presence to apologize, and said: "I beg a thousand pardons for coming so late."

"My dear sir," replied the lady graciously, "no pardons are needed. You can never come too late."

—C. C. N. Y. Mercury.

First Steno: I had a date with a college freshman last night, Mazie.

Second Steno: What'd ya do?

First Steno: Honey, ain't you ever been out with a college boy?

—Washington Dirge.

"Charlie's knocking them dead in Chicago."

"On the stage, eh?"

"Naw—working for some gangster."

—Northwestern Purple Parrot.

He: How did you get that blue mark on your neck?

She: Very pleasantly.

—Boston Beanpot.

Abie was taking his son, Ikie, to see a football game. In his excitement he drove past a stop light. The cop called him back and said, "Say, where do you get this fast stuff, anyway?"

"Oi, oi, Mister Policeman, me and little Ikie are going to de feetsball game."

"Is that so, you smart aleck!" said the cop. "I guess I'll hand you a ticket."

"Oi, thank you, Mister Policeman. Can you giff me one for little Ikie too?"

—Pup.

Botany Professor: A female holly tree cannot grow berries unless a male holly tree is planted nearby.

Suspicious Student: And just how do the pyramids reproduce?

—W. Va. Mountaineer.

"Hear about the Scotchman who was arrested for going down the street naked?"

"No."

"He was on his way to a strip poker game."

—Wisconsin Octopus.

LEAP YEAR

"How did you happen to propose to your wife?"

"I didn't propose to her. I was just an innocent bystander."

—Pennsylvania Punch Bowl.

". . . and waiter," added the fussy old gentleman, "have my chops lean."

"Yes, sir. Which way, sir?"

—Ghost.

Visitor: What are you in jail for?

Jailbird: Taking a picture.

Visitor: What?

Jailbird: A cop got me just as I was getting it down off the wall.

—Cornell Widow.

Lawyer: You want to divorce these women? Can you name any corespondents?

King Solomon: Not offhand, of course; but I strongly suspect the 97th Regiment of the Royal Light Infantry.

—Goblin.

At any rate, professor, we can do something you can't. We can sleep while you're talking.

—Chicago Phoenix.

"Say, didja ever try to sit on a girl's lap?"

"I sure did; that's how I fell from Grace."

—Ghost.

In the cemetery in our town stands a handsome monument with an inscription which runs thus:

This monument is erected to
the memory of James
O'Flinn,
Who was accidentally shot by
his brother, as a mark of
affection.

—Colgate Banter.

"Why, Dad, this is roast beef!" exclaimed Willie at dinner one evening, when a guest of honor was present.

"Of course," said his father. "What of that?"

"You told Mother this morning that you were bringing an old mutton head home for dinner this evening."

—State Lion.

"Who takes care of your raccoon coat over summer?"

"The company I bought it from."

"They take it and store it away for nothing?"

"Sure, I just stop paying the instalments."

—Temple Owl.

He is so dumb that he thinks a house of correction is where proof readers work.

—Ohio State Sun Dial.

He was dying. "Give me one last drink of my brew," he gasped.

They did, and put him out of his misery.

—Cornell Widow.

Friend (to seasick companion): Is there anything I can do for you?"

So Sick: You might get me a small island.

—Old Maid.

First Pedestrian: Well, what do you think of the new Ford?

Second Pedestrian: Couldn't say; I haven't been hit by one yet.

"My husband is a garter salesman."

"How do you keep him interested?"

—Missouri Outlaw.

It was visiting day at the insane asylum. One of the inmates imagined himself to be an artist, and he was busily engaged in dabbling at an empty canvas with a dry brush. A visitor, wishing to humor him, asked what the picture represented.

"That," said the nut, "is a picture of the Israelites being pursued through the Red Sea."

"Where is the sea?"

"Why, that's rolled back to allow the Israelites to pass."

"Where are the Israelites?"

"They've just gone by."

"Then where are their pursuers?"

"Oh, they'll be along in a minute."

—Pup.

Kind Old Lady: You bad boy, why did you tie a can to that dog's tail?

Bad Boy: That's where I always tie them. If you know of a better place, I would be glad if you'd tell me.

—Lafayette Lyre.

If necessity is the mother of invention, then who is the papa?

—Mugwump.

An æsthete is a person who eats only half of the oyster.

—Vanderbilt Masquerader.

"Do you think a correspondence course is as good as going to college?"

"I dunno; never tried petting by correspondence."

—Texas Ranger.

Stage Manager: Can you dance?

Applicant: No, sir.

Stage Manager: Can you sing?

Applicant: No, sir.

Stage Manager: Do you do a monologue or specialty?

Applicant: No, sir.

Stage Manager: Then what in h—ll did you come here for?

Applicant: My looks.

Stage Manager: Well, you can hunt around for them awhile, but I don't think you'll find them here.

—Pennsylvania Punch Bowl.

A NEW ANSWER

"George, dear, why do you shut your eyes so tight when you kiss me?"

"I'm trying to make myself believe you're Greta Garbo."

—Denison Flamingo.

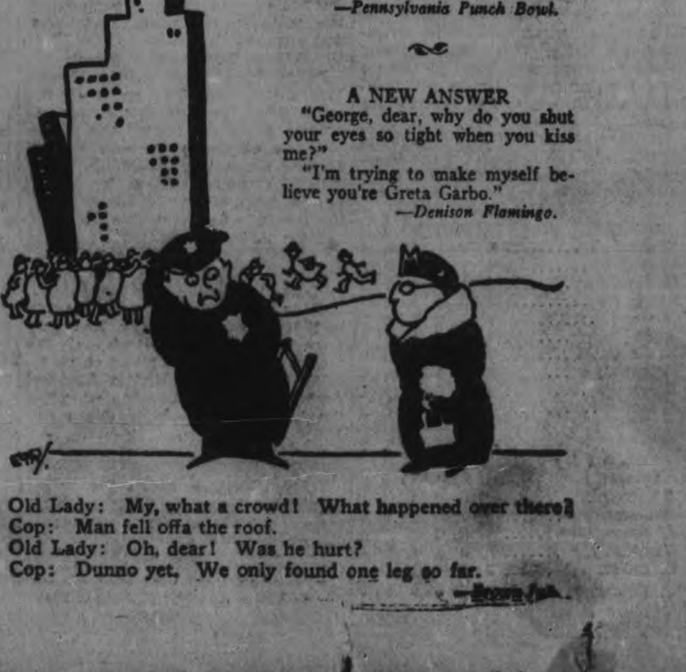

Old Lady: My, what a crowd! What happened over there?

Cop: Man fell offa the roof.

Old Lady: Oh, dear! Was he hurt?

Cop: Dunno yet. We only found one leg so far.

—Brown Jug.

Crescent Eliminated From East Peterborough

BETHANY PUTS OUT CRESCENTS AND WILL MEET COGNAWAGAS FOR LEAGUE CHAMPIONSHIP

Home Team Is Shut Out in Fixture at Exhibition Park.

ERRORS PROVE DEFEAT.

Harold Ralph Pitches Great Game For Doc. Hamilton's Crew.

(By Ted Outram)

Bethany put Crescents out of the race for East Peterborough League honors by defeating them 5 to 0 at Exhibition Park last evening. The loss settled the fate of Crescents and leaves Bethany and Cognawagas, first and second teams respectively, to fight it out for the championship and the right to continue in the Intermediate O.B.A.A. play-offs.

Errors paved the way for the first Bethany counter, but all four of the others were won by the force of their hammering bats. Although "Bun" Frost, veteran of many stiff encounters and one of the most wily pitchers in the circuit, was serving them up, the boys from the mountain village had their batting eye glued to his curves and their steady and timely clouts proved irresistible.

Turned In Fine Game.

On the other hand Harold Ralph, left-handed ace of Doc Hamilton's crew, was turning in one of the sweetest performances of his whole successful season. The ball was breaking perfectly for him and he had the Crescent sluggers tied in knots on his deceptive hooks. His string of strikeouts mounted in deadly procession to reach the impressive total of eleven. He retired two on strikes in every innings but the second and last, and one fell to him in the second.

The Crescents were powerless in their blows when they did connect, making but two hits both slaps to the infield. Four flies were knocked to the outer garden all being gathered in faultlessly by H. Smith in the sunny left field.

In the first two frames Ralph dug himself into holes by walking two and hitting one batter, but eased himself out of them by masterly twirling. On both occasions Crescents had a runner prancing on the third sack—in the first with none out and in the second with one down—but Ralph cooly turned his attention to the batters with sure results.

Frost twirled nice ball for the losers, striking out seven and giving but one base on balls. His support wobbled discouragingly in the third innings when three errors were crowded in. The Bethany hitters outguessed him at several crucial stages and most of their ten hits were sound wallops coming in bunches.

Ryley, demon second baseman, came through in his usual style with the longest hit of the game—a rousing crack into deep centre for three bases. Johnston levelled out a grooved ball for a double into left field.

A dash of excitement seized the crowd when Reynolds played hounds and hare with the whole Crescent team between first base and second. Reynolds attempted to steal the middle sack and was caught off halfway when Frost tossed to Joe Jones. Reynolds raced up and down between the players while the ball whizzed back and forth. It was thrown twelve times, five handling it and Reynolds fooled them all by landing up at second.

Bethany had opportunities to score in the first and second but their first counter did not come until the third and it was a gift. McGill first up was safe when Joe Jones fumbled his roller. Phillips was thrown out at first by Williams. Ryley was safe on Heard's error of his grounder. McGill scored when Joe Jones misplayed Dawe's roller. Johnston and Smith were both thrown out at first when Frost fielded their easy hits.

Another was secured in the fourth. Reynolds hit through second. Ralph was retired on strikes, but Walton hit a fly over third and McGill hit into left field scoring Reynolds. Walton tried to take third when Philips fly was caught by Ted Lebarr in centre, but a smart throw caught him cold.

Two more added to the total in the next frame. Ryley hit through third and Dawe was safe when Joe Jones fumbled and then threw low to first on his grounder. Johnston scored both on a double into left field. H. Smith hit, Reynolds fouled out to Lew Lebarr. Ralph smacked a hot one to Joe Jones which was grabbed on the fly by the second sacker, who doubled H. Smith alone at second for the third out.

Ryley raised it to five runs in the last innings, when first up he crashed out a triple. Dawe flied out and Vinette struck out, but H. Smith scored Ryley on an infield hit. Reynolds was thrown out at first by Joe Jones.

Neither of the two hits distributed in the sixth and seventh for the Crescents proved fruitful and the game was over.

Box Score.

Bethany:	AB	R	H	PO	A	E
Walton, ss	4	0	1	0	0	1
McGill, rf	4	1	2	0	0	0
Philips, 3b	4	0	1	0	2	1
Ryley, 2b	3	2	2	0	0	0
Dawe, 1b	4	1	0	8	0	0
Johnston, rf	3	0	1	0	0	0
H. Smith, lf	3	0	2	4	0	0
Reynolds, c	4	1	1	9	2	0
Ralph, p	3	0	0	0	3	0
*Vinette	1	0	0	0	0	0
	35	5	10	21	7	2

* Batted for Johnston in seventh.

Crescents:	AB	R	H	PO	A	E
J. Lebarr, lf	4	0	0	1	0	0
Williams, 3b	3	0	0	2	1	0
J. Jones, 2b	3	0	0	2	2	3
Kennealey, c	3	0	1	8	0	0
F. Jones, mf	3	0	0	2	1	0
T. Lebarr, rf	2	0	0	0	0	0
Heard, ss	3	0	1	1	0	1
Frost, p	2	0	0	0	2	0
L. Lebarr, 1b	3	0	0	5	0	0
	26	0	2	21	6	4

Score by innings:
Bethany ..... 0 0 1 1 2 0 1—5
Crescents ..... 0 0 0 0 0 0 0—0

Summary—Three base hit—Ryley. Two base hit—Johnston. Runs hit in—by McGill, Johnston 2, H. Smith. Struck out—by Frost 7, by Ralph 11. Walked—by Frost 1, by Ralph 2. Hit by pitcher—Frost (Smith); Ralph (Lebarr). Double plays—Crescents 2, F. Jones to Williams; J. Jones (unassisted). Left on bases—Bethany 8, Crescents 7. Umpires—A. Kay at plate; E. Lebarr, on bases.

WHITE SOX HELD TO FOUR HITS

Lou Gehrig Hits Twenty-fourth Home Run of the Season.

TIGERS WIN GAME.

PHILADELPHIA, July 27—Howard Ehmke was in fine form yesterday and held the White Sox to four hits, while the Athletics scored a 3-to-1 victory in the first game of the series. Ted Lyons ran into trouble at the start, yielding two runs in the first frame, but settled down and allowed only one hit after the third. The one blow was Jimmy Dyke's ninth homer of the year, which came in the seventh.

Browns Easy for Hugmen

NEW YORK, July 27.—With Lou Gehrig showing the way with his twenty-fourth home run of the year, and Bill Dickey following with two more, the Yankees had an easy victory in the first game of the series with the St. Louis Brown yesterday. The final count was 9 to 0.

The Yankees assaulted Sam Grey for five runs in the first inning and two more in the second before he was removed.

Tigers End Losing Streak

BOSTON, July 27. — The Detroit Tigers took the first game of the series with the Red Sox here yesterday, 4 to 1, behind the steady pitching of Owen Carroll. Carroll allowed seven hits, while his teammates pounded Gaston for eleven and a total of twenty-three bases. Heilmann, with a double and a home run, led the hitting.

Senator Southpawed to Defeat

WASHINGTON, D.C., July 27. — Left-hand pitching, the nemesis of Washington batters all season, arose to plague them yesterday, and they were beaten by Cleveland in the opning game of the series, 4 to 2.

Walter Miller held the Senators runless except for one inning, while the Indians sent Sam Jones to cover in the second inning.

SPECIALTIES

THE GILLETTE REFILLABLE

Knife, 6-Knives-in-1. Something new for Office and Home Use. On sale at Examiner South Store at $1.00 for the Knife, complete in case, and 50c for Five Steel Blades Get Yours now. dtf-2249

BASEBALL RESULTS Standings

INTERNATIONAL LEAGUE

	Won	Lost	P.C.
Rochester	64	38	.628
Toronto	57	48	.543
Montreal	55	49	.529
Baltimore	50	50	.500
Newark	50	52	.490
Buffalo	49	55	.471
Jersey City	35	66	.347

Yesterday's Results.
Rochester 5, Toronto 0.
Montreal 6, Buffalo 0.
Jersey City 3, Newark 2.
Baltimore 7-7, Reading 5-8.

NATIONAL LEAGUE

	Won	Lost	P.C.
Chicago	57	30	.644
Pittsburg	57	32	.640
New York	51	44	.537
St. Louis	47	45	.511
Brooklyn	41	49	.456
Boston	39	55	.415
Philadelphia	36	54	.400
Cincinnati	36	55	.396

Yesterday's Results.
St. Louis 4, New York 2.
Chicago 13, Philadelphia 10.
Pittsburgh 9, Boston 8.
Cincinnati 4, Brooklyn 1.

AMERICAN LEAGUE

	Won	Lost	P.C.
Philadelphia	69	35	.734
New York	56	33	.629
St. Louis	52	41	.559
Cleveland	47	46	.506
Detroit	46	47	.495
Washington	35	54	.393
Chicago	37	59	.389
Boston	27	65	.293

Yesterday's Results.
New York 9, St. Louis 0.
Philadelphia 3, Chicago 1.
Cleveland 4, Washington 2.
Detroit 4, Boston 1.

AMERICAN ASSOCIATION.

Yesterday's Results.
Kansas City 9, Louisville 4.
St. Paul 6, Columbus 2.
Indianapolis 12, Milwaukee 8.
Minneapolis 19, Toledo 10.

STILL THE WORLD'S CHAMPION SPRINTER

Not only has Percy Williams proven himself to be the world's champion sprinter, but he has also shown that he is the world's champion sport.

After the unfair riding and criticism given him in the new York press he showed them where to head in by competing with the best in America at the Vancouver meet. Not many know that Williams might have been in the world spotlight a year before he did, if it had not been for the toss of a coin that eliminated him from competing in the final trials at Varsity stadium, Toronto, after travellingin across the continent to run, a year before his victory at the Olympics. The toss of the coin was against him but he only smiled and took it like a sportsman should.

Apparently there is still some feeling in the sporting crowd of New York against Williams because of his wonderful success against their athletes during his invasion of the United States last winter, and their remarks about his attempts to protect his title seem somewhat childish. And to prove that the New York sport editors do not know what they are talking about, Williams is still able to trim the best 100 metre men.

Inside Sportin' Dope—By A. Wise Cracker

Mister Sporting Editor:

Well, Mac, since my last billydoo the Petes has been splitting 50-50 with the lads from the Chevrolet belt. A even brake when you're breezing along out in front is nice going, but when you're down at the foot of the column it ain't so hot at that, and Mister Swanston's lads will hafta increase the percentage from now on if they hope to get into the muss for the league playoffs.

All ain't gravy for the Petes, Mac. Mister Hap Harrison is out for the season, and any bird what sez the big 1st sacker ain't missed is crazy enough to tackle the Atlantic crossing in a sea flea. Hap has a knack of hitting them with folks on the bases, and any lad what does that is handy to have around. And the pitching dept. is giving plenty of worry. Mister Hardill, whose last appearance on the mound wasn't exactly a thing of beauty, seems to have separated himself from baseball circles, and just now Mister Macdonald is enjoying a holiday across the border, which leaves it principally up to Mister Heckman, whose arm ain't as tireless, so to speak, as it used to be back in the days when Mister Jake Solomon introduced him to baseball in these here parts.

The serious with Oshawa, Mac, saw the Petes win the 1st game here Sat. and drop the 2nd battle in Oshawa Wed.

The home fixture give the local fans their best thrill of the season, owing to the fact the lads hadda come from behind to get the decision. When they actually pushed over 7 runs in 1 frame, the customers up in the stands went wild for the 1st time this year, and altogether it was a merry and bright affair.

But Wed. was something else, the boys tossing away a perfectly good ball game after it looked like they had cuffed in enough runs to win the verdict. Oshawa could hit our Mister Macdonald often enough, but when they tried to slip over a knockout the southpaw slipped out of the corner, and he would have beat them with their 14 hits and all if the supporting cast hadn't developed engine trouble in the finishing stretch. That 8th inning in which the Motorists tied the score was a nightmare, and the last frame in which a double play that woulda cut off the winning run was balled up would make women weep and strong men tear their hair.

A feature of recent ball games, Mac, is the touchiness of some of Prexy Elliott's finely trained umpires. Here last Sat. Mister Woodley, who wears glasses all the time except when he needs them the most, tossed Mister Reg. Fair out of the pastime. I don't know what Mister Fair said to arouse the ire of the gentleman from Belleville, but offhand I'm willing to bet that anything he said was right.

Down at Oshawa Wed. Mister Ken. Colling gave the gate to Mister Legon, our agile centre fielder, for telling him to get in and umpire. Mister Colling resented the aspersion and informed Mister Legon that he was through for the day.

It's a good job Mister Jake Solomon and Mister Joe Daley, of Kingston, is out o fthe league. They'd blush to be tossed outa of a game for saying as little as that about an official.

Well, next week we hook up with Belleville twice, and wouldn't a couple wins from the leaders help a lot! What I mean.

Sportfully yours,
A. WISE CRACKER.

CUBS RETAIN ONE GAME LEAD

Stage Slugging Battle To Defeat Phillies in Chicago.

CARDINALS WIN FOURTH.

CHICAGO, July 27.—After spotting Philadelphia a seven-run lead in the first two innings yesterday, the Cubs came back to take a wild slugging battle by 13 to 10, and retain their one-game lead over Pittsburgh.

"Chuck" Glein of the Phillies poled out his thirty-first home run of the season with the bases loaded in the second inning, and Stephenson got one for Chicago. The Cubs paraded five pitchers, with Hat Carlton receiving credit for the victory.

HECTIC GAME AT PITTSBURGH.

PITTSBURGH, July 27. — Pittsburgh defeated Boston 9 to 8 here yesterday in a hectic game marked by rally of both teams in the final inning, and a collision between Paul Waner and Grantham, who were after a fly in short right field in the eighth. Both performers were forced to retire.

Although doctors said neither was seriously hurt, it was said Waner might be laid up several days, and that Grantham might not be able to participate in to-day's double-header with the Braves. Waner suffered a bruised left leg and right arm, and Grantham hurt a shoulder that was injured in Philadelphia three weeks ago.

Clarke, a Pirate recruit, got in the game at third after the collision, and pounded out a home that tied the score. Grantham hit into the right field stands with the bases full in the seventh.

CARDINALS' FOURTH STRAIGHT.

ST. LOUIS, July 27.—The Cardinals scored their fourth straight victory and inflicted a fifth successive defeat on the Giants yesterday by taking the first game of the series from the New Yorkers by a 4 to 3 score. Clarence Mitchell got the best of the mound duel with Bill Walker because of stronger support. The Giants outhit the Cards, 11 to 8, getting five doubles.

REDS DEFEAT ROBINS.

CINCINNATI, July 27. — Jackie May's pitching gave the Reds a 4 to 1 victory over the Brooklyn Robins yesterday in the opener of a series. May allowed only six well-scattered hits and fanned six. Cincinnati bunched hits off Doug McWeeny in the third inning to score three of their four tallies.

Softball Schedule

The following is the softball schedule, as revised, for next week:

WEEK OF JULY 29-AUGUST 3.

Monday, July 29—Teco vs K. of C.

Tuesday, July 30—Bridgenorth vs. Westclox.

Thursday, August 1—Harrison vs C.G.E.

Friday, August 2—Westclox vs Teco.

LEAFS BEATEN BY RED WINGS

Three Times Toronto Team Starts Rallies Against "Tex" Carleton.

SCORE 5 TO 0.

Rochester Makes Their 136th Double Play of Season Which is a Record.

ROCHESTER, N. Y., July 27. — Double plays killed off three threatening Toronto rallies here yesterday in the first game of a four-game series between Rochester and Toronto and the champion Red Wings defeated the Leafs by a score of 5 to 0. Three times the Leafs started rallies against "Tex" Carleton, the Rochester ace, and three times that infield of Rochester's applied the double killing to hold the league's runners-up within bounds and away from the plate.

The second, fourth and the fifth innings saw the Toronto threats and the Rochester remedy. The final double play brought the total of the season for the Red Wings to 136. This number promises to increase to such proportions that it should stand as a record for a good many years. The odds here are that before the season is over Rochester will have made more than 200 double plays for the season. To a large extent these two-ply killings found Toronto accepting the poor "breaks" of the game, which may account in some measure for its defeat yesterday.

Hard Luck or Bad Baseball.

For instance, in the second inning Sweeney led off with a double to left and Burke singled over second. Sweeney, however, got only as far as third. He should have scored, but that was a "break." With runners on first and third, none out and Shinners coming up, it looked mightily sweet for the Leafs. But Shinners fouled out to Morrow. Cote was the next batter and he hit a terrific liner to short. Sands was right there, caught the ball, clung to it, and threw to Collins to double up Burke. That was a break which saved Carleton from serious trouble.

In the fourth inning Richardson, the first batter up, walked. Stone then hit a grounder over first and Collins made one of the greatest one-handed stops of the season to snare the ball, touch first and throw to Sands, who touched Richardson before the Leafs' third-baseman got to second. Sweeney followed this play by doubling back to second on a ball that should have been a single. Sand and Toporcer got their signals mixed and the ball dropped safely. There were no runners on base, however, to score on this hit, thanks to Collin's great play. Burke sent a long fly to deep right, but Worthington, not to be outdone by Collins, made a great catch and another Toronto rally was nipped in the bud by great fielding.

RULING

MACHINE-RULED FORMS OF ALL kinds, in all ruling colors, are neatly and promptly attended to at The Peterborough Examiner Ltd. Intricate forms our specialty.

TOURISTS MAY CAMP IN MAINE FORESTS

The Status of Campers and Hikers Remain Unchanged.

AUGUSTA, Me., July 27—Non-resident vacationists will not be barred by the state's new fish and game laws from camping and hiking in Maine's forest regions, contrary to the belief which recently gained circulation and caused protests by organizations in all sections of the country.

Under an opinion by Sanford L. Fogg, deputy attorney general, the status of campers and hikers will remain unchanged under the new law. The decision relieves non-residents from the obligation to employ guides when tramping and camping in the Big Woods, and clears up a misunderstanding arising from a clause in the new laws relating to buildings.

HIGHWAY PARTIALLY OPENED

Progress is being made in the construction work on the Peterborough-Lindsay highway. The work on the hill outside Omemee is practically finished now and from Fowler's Corners to Lindsay the road is open. The hill has been cut down making an improvement over the former road.

There remains the detour between Peterborough and Fowler's Corners as the regular road is under construction. It is passable however, but motorists who use it will be inconvienced by the work going on.

Our Boarding House - - - - - - - - - - *By Ahern*

TECO TRIMMED BY HARRISONS

North Enders Get Lucky Count in First, But Whitewashed in Last Eight.

SCORE 6-3.

The Teco softball team ran into Old Man Hard Luck last night when they hooked up with the Harrison crew to lose the game by a 6-3 count. All the runs for the North-Enders were scored in the first frame after which they were held scoreless by Teco. The Storemen were playing without two of the regulars for the first innings, Crary and Hall, who arrived late for the fixture, and so the team was crippled with disastrous results.

In the first frame, when the Harrison willow wielders faced Carruthers they had little trouble connecting with his offerings which mixed with errors on the part of the Teco infield lost the game for the Eaton crew.

In all ten men faced Carruthers, netting a total of six runs. Dorington, the first man up, singled, stole second, and scored on Dundas' single, who went to second by fielder's choice, stole third and came in on a passed ball. Ward flied out to second, Dobson was caught at first, while Green reached first when Westbrooke threw wild to Prick. Calladine walked, forcing Smith to second, who came in when Carruthers messed Montgomery's bunt. Calladine also scored on the play. Montgomery stole second and went to third on Smith's single and scored on Teco errors. Smith scored on Vinette's single who was left on first when Dorington up for the second time was caught out. So ended the one glorious innings for the Grocery boys. In each frame after that they had men on bases, but failed to bring them in for the counting tally.

Score Two in Third.

The Teco lads didn't score until the third when Hall reached first by virtue of Ward's error, went to second on Crary's single and scored on West brook's double. Although two were on bases they failed to score being stopped by a beautiful double play on the part of Harrison's. Dundas caught Haskill out and tossed to second to catch Westbrook off the bag for the second killing.

The next tally came in the fifth frame when Maher's hit went for a double, going to second on Ward's error and scoring by fielder's choice when Ward caught Hall out but did not have time to throw home.

The final tally of the game came when Miller connected with one of Dundas' offerings for a double and scored on Maher's hit.

Teams About Even.

It was a snappy game after the first innings when from all appearances it seemed as if the North-Enders were about to take the Teco team for a long ride, but both teams played about the same brand of ball with very little to choose between them.

Beside the double play in the innings Harrison's also pulled off a nice one in the first when Westbrook was again the victim of the double killing. Board drove a hot one to short and it looked like a safety but Vinette trapped it and hurled to first to catch Westbrook on the path between the two sacks.

The honor of a double play also went to the Eaton Company when the same thing happened. Board made a circus catch of Smith's fly and trapped Montgomery on the way to second.

The line-ups:

Teco — Westbrook, ss; Haskell, c; Board, 3b, rf; Prick, 1b; Carruthers, p; Miller, lf; Maher, cf; Hall, 3b; Morrison, rf; Crary, 2b; Sexsmith, 2.

Harrison's — Dorington, 3b; Dundas, p; Ward, 2b; Dobson, c; Green, lf; Calladine, rf; Clark, rf; Montgomery, cf; Smith, 1b; Vinette, ss.

Score by innings:
Teco ..... 001010100—3
Harrison's ..... 60000000x—6

Umpires—Weese and Newson.

GRAFTONS TRIM CANUCKS 12-4

Game Was Much Closer Than the Score Indicates.

17 STRIKEOUTS.

Graftons defeated Canucks 12-4 in a fast game at Riverside Park. The game was closer than the score indicates. The Canucks were handicapped by the absence of several of their regulars.

Graftons are continuing to play a spectacular brand of ball. They are sitting up on top of the league with five wins and no losses.

Clark pitched a steady game for Graftons and was especially good in the pinches. He had seventeen strikeouts.

The Canucks used three pitchers, O'Brien, Peel, and McCarroll and of the three Peel was the best, and he is the only port side heaver in the Bantam series. "Bunt" Irmgdon played a nice game at second base for the losers; this little fellow has several years yet in Bantam and will bear watching in a few years. Graftons made a triple play in the ninth to cut short a batting rampage of the Canucks. The bases were full, Fleming hit to Clarke, Clarke to Cadd to Craig to Jay and the side was out and a dangerous rally stopped. This was the only triple play made in the city this year. These Bantams play this brand of ball all the time and should do well in the play-offs.

Umpires—Kay and Hollingsworth.

Line up:—

Canucks—Hatton, lf.; Evans, rf.; Morrocco, c.; Peels, 1b., p., s.s.; O'Brien, p., 1b.; Welch, c.f.; Fleming, c.f.; Galvin, 3b.; Moury, 3b.; McCarroll, s.s., p.; Kingdon, 2b.

Graftons—McCullough, 1b.; Cadd, c.; Jay, s.s.; Frost, c.f.; Craig, 3b.; Mcury, r.f.; Gainey, 2b.; Rouley 2b.; Braund, l.f.; Clark, p.

Score by innings:—
Canucks. .. .. 000 020 020— 4 9 4
Graftons. .. .. 130 130 013— 13 3

SOUVENIR BOOK

AN OPPORTUNITY OF A LIFETIME. Get a copy of Souvenir Book, "Peterborough's Contribution to Canada's Diamond Jubilee." It is full of actual scenes of the Parade and Pageant. On sale at Examiner's South Store at 75c each, with mailing envelope. dtf 2249

United States Beats France In Davis Cup Finals

Last Times To-Night
"THE DOCTOR'S SECRET"

MONDAY, TUESDAY, WEDNESDAY

A REQUEST

The Management would deem it a favor if as many as possible attending the evening performances would be in their seats at 7 p.m. "THE SHOW BOAT" runs two hours and ten minutes, and will be on the screen at 7 p.m. sharp each evening.

The Greatest Singing and Talking Picture of All Time!

3 SHOWS DAILY 2.30 7.00 & 9.15

THE romance of the ages transformed into the grandest show ever put on, combining the mighty appeal of Edna Ferber's novel with the highlights of Florenz Ziegfeld's musical comedy success.

HEAR and SEE the famous Ziegfeld stars —Helen Morgan, Jules Bledsoe, Aunt Jemima and the Ziegfeld Plantation Singers.

HEAR and SEE the brilliant Universal cast headed by Laura La Plante, Joseph Schildkraut, Otis Harlan, Alma Rubens, Emily Fitzroy and Jane La Verne.

IT MARKS A NEW ERA IN ENTERTAINMENT!

Universal's Singing and Talking Triumph

Presented by CARL LAEMMLE

HIGHWAYS AND BYWAYS IN THE SPORTS WORLD

BOOSTS AND KNOCKS For EVERYONE

(By "TED" OUTRAM)

COGS OR BETHANY WILL BE CHAMPS.

It was a different looking ball team from the one the Cogs trimmed on Monday that Doc Hamilton had at Exhibition Park last evening against the Crescents. Percy Phillips, married man of a week, was back at third base and he played a bang-up game and the whole outfit was filled with serene confidence. They swung their bats in lustier fashion and collected ten sound hits.

Crescents have played better games than in last night's important fixture. The loss places them outside of the championship and although they have another game billed for next week with the Cogs, it has no bearing on the team standings.

Cogs and Bethany have plenty of time to decide the championship now, and the league executive might see fit to have them play a double series of home-and-home games. The fans here would appreciate two games and the same conditions are true in Bethany, while four games would aid in preparing the teams to continue in the stiff play of the O.B.A.A. play-offs.

The winner of the E.P.L. will likely be called to play the Lakeshore champs, which should be Raybestos, but it will likely bet two weeks or more before a winner is declared in that loop.

* * * * * *

MISSED SACK AND LOST HOMER.

Many a crashing hit that was easily good for a circuit of the bases had been delegated to the ash can because the sturdy batsman neglected to touch one of the bases as he raced around. Second is the most usually skipped and that is the bag Jack Crary missed on his long clout in a junior game between Kiwanis and Lockworks this week. It was wrongly stated in this column last night, through misinformation, that Crary had knocked a home run and won for himself the many awards that interested men had donated for the first home run hitter. Crary knocked out a hit that was easily good for the round of the bases but he failed to touch second and was called out when the ball was returned to that bag; and of course his effort does not count at all.

Since the junior series here has therefore been completed without any player having slammed a homer it might be possible to hold the awards open in the provincial play-offs.

* * * * * *

COURTS OPEN FOR TENNIS.

The announcement that the new tennis courts on McDonald street are now ready for play will be greeted with cheers by tennis players. The Lawn Bowling Club is sparing no expense or care in the building of the courts and bowling greens on their fine piece of property, and these courts are the finest in the city.

The eager bowlers who make weekly excursions out to their lot to see how the work is coming on are enthusiastic about the manner in which their new greens are shaping up. "There'll be no alibis about bumpy greens next year, those greens will be as smooth as a billiard table," one bowler reported happily.

* * * * * *

WRIGHT AND GUEST TO-DAY.

At 4 p.m. this afternoon the feature event of the Canadian Henley regatta, now on its third day at Port Dalhousie, will be run off. Jack Guest and Joe Wright will row senior championship singles of Canada. The competition between these two Canadian scullers has been keen and many persons are still not certain which of the two is the better. This afternoon should establish that fact. Ken Meyers, noted oarsman from Philadelphia, and Joe Duncan, of Dons, Toronto, are also rowing but the race is expected to be between Wright and Guest.

* * * * * *

LEAFS STILL WELL BEHIND

While the Toronto Leafs played the best ball of any team in the league during the recent invasion of the north by the southern nine and won 15 games against eight defeats, they cut Rochester's lead only one-half game between July 4 and July 25. When the Orioles opened the series in Toronto on July 5, the Leafs were in third place, eight games behind the Red Wings. And when Jersey City closed the series on Wednesday last the Leafs were in second place 7½ games back of the leaders. The defeat at Rochester yesterday put them still another game to the rear.

AMERICANS WIN 3 STRAIGHT

United States Are Put Back in Running For Famous Tennis Trophy.

FRANCE IN BAD.

ROLAND GARROS STADIUM, Paris, July 27.—(Canadian Press).—The United States doubles team of John Van Ryn and Wilmer Allison to-day won the doubles match of the Davis Cup challenge round from Henri Cochet and Jean Borotra of France in straight sets, 6-1, 8-6, 6-4.

The victory for the youthful American team over the French pair which had scored two singles triumphs yesterday put the United States back in the running in the battle for the famous tennis trophy. However, with a lead of 2 to 1, France needed to win only one of the two remaining singles contests to-morow to successfully defend the cup.

FINAL MATCHES TENNIS TO-DAY

Dr. Wright and Frank Shields Will Contend For Singles Crown.

MISS WADE AFTER 3RD TITLE

TORONTO, Ont., July 27.—(By the Canadian Press).—To-day the last stages in the annual Canadian Lawn Tennis Championship will be fought out on the courts of Toronto Tennis Club.

The titles have already been won—the ladies doubles by Mrs. O. E. Gray and Miss Olive Wade, two Toronto sisters who yesterday defeated Mrs. H. L. Beer and Miss P. Rykert of Ottawa in the finals and the ladies junior title which went to the younger sister, Miss O. Wade, by her victory over Miss Betty Oaks, also of Toronto.

In the mens open singles the title rests between Frank Shields of New York, ranked 10th placer in the United States and Dr. Jack Wright of Montreal, Canada's no. one placed. He and Willard Crocker, who for years have been the mainstays for Canada in Davis Cup contests, will oppose Frank Shields and Don Stachan, young Philadelphia product of the famous Tilden, for the doubles title.

Miss Wade will seek her third title in the ladies singles event, her opponent being Mrs. A. Friese of Saginaw Mich., ranked 2nd lady player in the western States.

In the mens junior singles A. S. Veysey of Montreal will play A. R. Roile of Boston, Ontario junior champion, for the Dominion title.

F. C. Baggs of New York will contest the veterans singles title with with Dr. Rosebaum, also of New York, while the two together play A. E. Purkis and W. L. C. Richardson of Toronto for the veterans doubles title.

The mixed doubles event is still quite open with seven pairs still in the running.

The final rounds will commence at 2 o'clock this afternoon.

GIRL ATHLETES STAGING MEET

Ontario Lassies Gather For Third Track and Field Meet.

PROMISING STARS PRESENT.

TORONTO, July 27. —(Canadian Press).—Girl athletes from Ottawa, Toronto and Hamilton will compete at the third womens' Ontario track and field championships to be held at Varsity Stadium here this afternoon. Warm weather is promised and with a number of the athletes conditioned for their best work, record-breaking performances are looked for.

Ottawa Ladies A. A., Canadian Ladies A. C., Toronto, Parkdale Ladies A. C., Toronto, Toronto Ladies A. C. and Hamilton Olympic Club are the clubs to be presented.

Although Myrtle Cook, the sprint star, who now resides in Montreal and Ethel Catherwood, worlds champion high jumper, will not defend their titles a great number of the younger girls who are coming ahead fast, will be there to take their places.

FISHING IN GEORGIAN BAY

Fishing is the business in Georgian Bay—black bass for the rod, and salmon or lake trout down deep.

Hotels and comfortable stopping places afford facility at reasonable rates, and Canadian National Railways offer two gateways, viz; Midland and Parry Sound, with steamer connections from each to resorts and fishing grounds lying in-between.

Ask you nearest Canadian National Agent for the booklet entitled "30,000 Islands of the Georgian Bay."

July 20-27

MACHINE BOYS TAKE 3-1 WIN

Take First Place in Industrial Group By Victory Over Swithmakers.

ONLY ONE LOSS.

The Machine Shop took the league leading Industrial Control team for a ride last night to win 3-1 in one of the snappiest C.G.E. softball games this season. This win puts the Machinists in first place with but one loss.

The Switchmakers pushed their lone run across in the first frame when Wilf Heffernan made first on a fumble and went to second on a past ball. He scored on Bob Batley's clean hit to centre. The side was retired on pop flies after Batley had made third on a muff by the catcher.

Tried Hard.

The Machinists worked hard in an effort to tie up the game and usually managed to get at least one man on, but to no avail. The snappy and accurate fielding of the Control crew made infield hits almost sure outs, while J. Heffernan's ability to handle bunts soon discouraged this practise.

Error Gives Break.

The break came in the sixth when Ace Powell made first on an error and went to second when Ashmore walked. King flied to third but Granger came through with a one base bingle into left field that scored Powell. Dave McCullough flied out to Larnen at centre, who made a splendid catch. There was now two out and two on bases. Clair McGillen stepped into the first ball thrown and sent a hot one between second and short to score Ashmore and Granger. Sanderson fanned.

Pitching About Even.

J. Heffernan on the mound for the losers pitched first class ball, fanning three and walking one, while his team-mates gave him almost airtight support.

Ace Powell pitching for the winners also had three strikeouts and issued one free pass. His team mates played their best ball of the season, having only two errors.

The line-up:

Industrial Control No. 1— Wilson, 3b., W. Heffernan, 2b.; Batley, r.f.; J. Heffernan, p.; J. Todd, c.; Price, l.f.; Pilling, c.f.; O'Briend, s.s.; Ferguson, 1b.; Larner, c.f.; Trotter, l.f.

Machine Shop— Max Wilson, 3b.; Powell, p.; King, 2b.; Ashmore, c.; McCullough, 1b.; Granger, r.f.; McGillen, c.f.; Sanderson, l.f.; Mitchell, s.s.

Umpires—Rainey and Hedger.

CRICKET TEAMS HAVE NEW IDEA

Scoring Board Will Enable Fans To Follow Game Play By Play.

SUGGESTED BY AUSTRALIAN.

By E. S. Jackson.

TORONTO, July 27. —(Special to the Examiner, Copyright). — The latest sporting device is a cricket player board, fashioned somewhat along the lines of the Standard Baseball Player Board in use in some cities in Canada and in many parts of the United States. Whether it will ever become in use in Canada and general use in Canada and the States is a matter which time alone will tell, but in England, Australia, New Zealand, and other coutries, where important cricket matches are played and where people in all parts of the countries named closely follow the results of county and test games, the Cricket Baseball Board is in many of the larger cities of the American Continent.

The Board is the result of Yankee ingenuity, and was suggested by an Australian visiting the U. S. during the last World's Series. It will enable the cricket-lover to follow the play just as closely as the baseball fan follows his favorite game.

The position of the eleven fielders and two sets of wickets are shown on the board; the ball, a slow break or a fast straight, is seen leaving the hand of the bowler, the work of the men in the field is revealed and the runs scored, and the position of the ground to which the ball has been hit is depicted as the batsmen make their strokes. The line-up of the two teams is shown on either side of the board and the running score is also shown so that the onlooker can see at a glance how the game stands at any time during its progress. As the match proceeds the bowling analysis is also exhibited.

Apart from those who watch the board in operation cricketers in far away places can, through the agency of the telephone or radio, follow the play, ball by ball. If Jack Hobbs, at the Kensington Oval, or Wallie Hammond, in a county match in Gloucestershire, are piling up big scores, people in Kent, Yorkshire, Lancashire and other places will have an oportunity of enjoying the game as it goes on, instead of having to wait for the newspapers to tell them what the result has been.

Last year Scotland Yard identified 17,427 suspected persons by fingerprints. Nearly 430,000 fingerprints are filed at the Yard.

PICTORIAL GOLF

PROFICIENCY WITH SHORT MASHIE STROKE SAVER.

The main idea in making a short mashie shot is to obtain direction. This is always a stroke saver when one is able to hit a pitch shot or a run-up right at the pin.

We must neither slice or hook a mashie pitch of short length if we are looking for direction. One must learn to take the clubhead back in a straight line and to make sure that it goes through straight on the line. Too many of us make a sloppy stab at the ball, forgetting that the pin is the object and not the green. If one practises this constantly he will not only learn to get them straight but will soon learn to judge the right distance, lay many balls dead and even hole out some. One can never hole out if off the line.

(Copyright 1929 by the Bell Syn., Inc.)

THEATRES

AT THE CAPITOL

"SHOW BOAT" FAMED TALKING PICTURE COMING TO THE CAPITOL MONDAY, TUESDAY AND WEDNESDAY

Unique Combination of Screen Epic and Stage Musical Extravaganza Made by Universal with Laura La Plante and Joseph Schildkraut

Seldom is a theatre afforded the opportunity of presenting to the public a motion picture of such universal merit as "Show Boat"—and accordingly, the management of the Capitol Theatre is justly proud to announce the presentation of this Universal super talking production to its patrons beginning Monday matinee.

"Show Boat" is not merely a motion picture. Besides being an intensely dramatic picturization with dialogue of Edna Ferber's famous best-seller of the same name, the production includes, in sound, all of the famous musical hits of the Ziegfeld extravaganza, "Show Boat" presented as an integral part of the program by the world famous stars who appared at the Ziegfeld Theatre, New York.

Therefore, besides seeing as living characters the immortal romance which Miss Ferber gave the world in fiction, theatre-goers actually hear the equivalent of a high-priced New York show as a part of their entertainment.

In order to procure such a program for the picture, Carl Laemmle, president of Universal, Florenz Ziegfeld, producer of the New York show, Jerome Kern publisher of the musical hits, and Oscar Hammerstein II, son of the famous impresario, combined their vast theatrical interests to reproduce in movietone the highlights of Ziegfeld's New York production to be incorporated in the picture.

"Show Boat" itself is the $1,000,000 effort of Harry Pollard to picture in lavish detail the exotic and romantic epic of the river-bank show folk. Life along the giant Mississippi is one of the most fascinating of American history, and into this colorful period came floating the glamorous stern-wheeler carrying its cargo of minstrelsy and mirth.

Golden voiced darkies sat at the gangplank crooning the tuneful melodies over the slow-moving, moonlit waters. And no less romantic than they, were the pirouetting ladies, the langorous Southern gentlemen who appeared in the melodramas aboard. The townsfolk came to the riverbanks and sat enraptured at the wonders they saw and the music they heard—marvelled as they gazed upon the beauty of Magnolia, played by Laura La Puante on the screen, and listened to the impassioned words of Ravenal, played by Joseph Schildkraut.

Such was the setting chosen by Miss Ferber for her famous novel, a setting replete with colorful drama that lends itself magnificently to photoplay portrayal. And when to this pictorial feast sound is added, the effect becomes literally indescribable. The show boat, tall stacks belching smoke and calliope screaming, rounding the bend; the darky quartet, inimitable in its melody, softly singing.

Seven months were expended in making the film version, the dialogue version and synchronizing the sound efects not only at Universal but on the Mississippi and Sacramento rivers, and exact replicas of the show boats themselves were built especially for the production. The cast headed by Miss La Plante and Schildkraut includes among others such notables as Otis Harlan, Emily Fitzroy, Alma Rubens, Jack McDonald, Jane La Verne, Neely Edwards and Elise Bartlett. Helen Morgan, Jules Bledsoe, Aunt Jemima and the Plantation Singers are seen and heard from the Ziegfeld show.

Exclusive structural and operative superiorities have definitely established Champion as the better spark plug. That is why Champion outsells all others throughout the world.

CHAMPION
SPARK PLUGS
Windsor, Ontario
A CANADIAN-MADE PRODUCT

RING SIDE

By Ring Lardner

When I Beheld That Stance I Knew What Made Divots.

By Ring W. Lardner

To the Editor:

Yesterday.

Rockefeller vs. Ford.

Brisbane vs. Lardner.

Test for Heydler Plan.

Jerry Vogel is Grateful.

This writer does not wish to enter into prolonged controversy with that writer or this writer, but when that writer takes the words of as lucid and plain-spoken a citizen as Henry Ford and by means of a very free translation uses them as an argument in favor of his doctrine of thrift, this writer feels it his duty and privilege to interpret them as a boost for his own creed, which is best expressed by Horace Greeley's famous exhortation, "Young man, go to it!"

By "that writer" we mean Mr. Brisbane, as you may have guessed. Mr. Brisbane quotes Mr. Ford's statement, 'No successful boy ever saved money!' and says Mr. Ford didn't intend it literally; that he meant "it was better to spend for information merely to save a few dollars." But you don't have to spend for information; even when you ask for it in a booth, they return your nickel.

"The other 'world's richest man,' John D. Rockefeller," continues Mr. B. "He is surely 'a successful boy' and did save money. He advises young and old to save now, as he hands each one a ten cent piece with a smile worth a good deal of money." Well, John never handed me a smile, let alone a laugh, and if he did I wouldn't know where to sell it.

"Ford has high respect for John D. Rockefeller," remarks Mr. B. "He said to this writer, 'I never saw John D. Rockefeller but once. But when I saw that face I knew what made Standard Oil.'"

Now I wonder whether that is proof of high respect or just a corsage of brick presented by one Venus to another. This writer also has seen John D. only once and that was on the golf course at Ormond, too far from his to get a look at his face, but the instant I beheld that stance I knew what made divots. And though I never saw Henry Ford in my life, his picture was in a magazine with his name under it and I said to a friend of mine, E. P. Walters, who was sitting in the next cage, "Ernie, here is what makes Fords."

Mr. Ford did not go into detail as to how your successful boy should do his squandering, but it is noticeable that he issued no special warning against the purchase of an automobile. Nor is it likely that John D. will advise the recipients of his dimes and costly grimaces to eschew motoring so long as you can't run a car with buttermilk.

There is no doubt about either Harry or Jack being successful boys whether they attained success by spending or saving. The question is, how many of you guys want to change places with them? Personally this writer would like to have them both with him New Year's Eve, with a cash prize of $.10 or $1,000,000 for whichever one of the three was least anxious to get to bed.

Individuals are running amuck these days with full page ads in "Variety." Jerry Vogel has one in which he thanks nearly everybody for helping him prove in court that he was a co-author of the song "Marcheta." The jury must have been in Guam during all those years when no other tune was played. Otherwise Jerry might have not the chair.

4½ Wrigley Marathon

CANADIAN NATIONAL EXHIBITION TORONTO

Aug 23 to Sept 7

NATATORIAL STARS, conquerors of the Catalina and English Channels, world champions, record-holders, in open Titanic struggle at the 4th Wrigley Marathon Swim for the $50,000 cash prizes and championship crown. For sustained interest and tumultuous excitement, no spectacle, no contest compares with a Wrigley Marathon. See this feature event—*Women's Section, Friday, August 23rd; Open Race, Wednesday, August 28th.*

OTHER EMPIRE YEAR "HIGH LIGHTS"

Opening of the new $1,000,000 Automotive Building; $125,000 Agricultural Prize List; Trotting and Pacing Races and $5,000 Futurities; Exhibits from every clime; International Regatta and out-board motorboat races; Four concerts by 2,000-voice Exhibition Chorus (*Aug. 24th and 29th, Sept. 3rd and 7th*); Goldman and other noted bands; "Britannia's Muster," an inspiring military and naval presentation by 1,500 performers on the world's largest stage; National Aircraft Show and Carnival of the Clouds; feature after feature during the entire fourteen days of the Canadian National Exhibition.

Perfect highways. Reduced steamship railroad, and airways rates. Ample accommodation. Make reservations now for Exhibition Chorus Concerts and Grand Stand performances.

THOMAS BRADSHAW, *President*
H. W. WATERS, *General Manager*

SNAPSHOTS OF A MAN TAKING OFF A BLANKET

By GLUYAS WILLIAMS

TILLIE THE TOILER By Russ Westover

BRINGING UP FATHER By George McManus

MUTT AND JEFF By Bud Fisher

TAILSPIN TOMMY By Hal Forrest

POP By J. Millar Watt

S'MATTER POP By C. M. Payne

Too Much ACID

Many people, two hours after eating, suffer indigestion as they call it. It is usually excess acid. Correct it with an alkali. The best way, the quick, harmless and efficient way, is Phillips' Milk of Magnesia. It has remained for 50 years the standard with physicians. One spoonful in water neutralizes many times its volume in stomach acids, and at once. The symptoms disappear in five minutes.

You will never use crude methods when you know this better method. And you will never suffer from excess acid when you prove out this easy relief. Please do that—for your own sake—now.

Be sure to get the genuine Phillips' Milk of Magnesia prescribed by physicians for 50 years in correcting excess acids. Each bottle contains full directions—any drugstore.

FAMOUS PIGEONS ARE NOW EXTINCT

VICTORIA, B. C. July 24.—(C.P.)—The passenger pigeon, whose flocks once darkened the skies of the continent within the memory of many inhabitants still living, is apparently extinct. Naturalists have not been able to discover one living specimen for many years. From time to time observation generally discloses a mourning dove, a domestic pigeon, or possibly one of the rather scarce band-tailed wild pigeons of the British Columbia coast. Not even one of the numerous passenger pigeons once in captivity seems to have left pure-bred offspring.

Even stuffed specimens of the passenger pigeon are rare and most valuable. There are, it seems, some 300, species of wild pigeons today, notable among which is the wood pigeon of Europe, a large bird frequently observed in London parks. Apparently the only wild pigeon now in Canada is the band-tailed pigeon occasionally seen west of the Rockies. It is a bluish, slate colored bird.

It is said by naturalists that at one time vast flocks of the wild pigeons consisted of more than a billion birds. They were slaughtered in the Middle West by the millions in the last century. One year in the late eighties, the pigeon flocks still swarmed the land. The following year they had almost vanished. Despite the slaughter the sudden disappearance of the birds mystified the people, who attributed it to disease or a storm which, it was claimed, swept millions of birds out to sea. In any case what had been the most numerous bird in all the world, which has nested all the way from Moose Factory on James Bay down to the Choctaw country in the south, vanished, almost at one blow.

SOUND AUCTION BRIDGE

By WILBUR C. WHITEHEAD

The World's Greatest Authority

FORCING TAKE-OUT AT CONTRACT

	♠ A Q 10 5 4 ♥ 9 3 ♦ 7 2 ♣ K J 10 7	
♠ J 9 6 3 2 ♥ A 5 ♦ 9 8 4 3 ♣ Q 8	N W E S	♠ K 8 ♥ Q J 8 4 ♦ J 10 6 ♣ A 9 5 3
	♠ 7 ♥ K 10 8 7 3 ♦ A K Q 5 ♣ 6 4 2	

Auction Bidding

	1st Rd.	2nd Rd.	3rd Rd.
S	1 ♦	2 ♥	Pass
W	Pass	Pass	Pass
N	1 ♠	2 N T	
E	Pass	Pass	

Contract Bidding

	1st Rd.	2nd Rd.	3rd Rd.
S	1 ♦	3 ♥	Pass
W	Pass	Pass	Pass
N	2 ♠	3 N T	
E	Pass	Pass	

This deal illustrates a situation in which strong partnership suit holdings do not fit at any suit trump and are necessarily played at No Trumps despite distinct suit distributions.

Salient Points of Bidding

Auction Bidding: South makes an introductory four-card suit bid of one Diamond. Opponents passing, North takes out to one Spade and South shows his second suit, Hearts, denying Spades. North, lacking three cards in either Diamonds or Hearts and having the Clubs well stopped in addition to his Spades, bids two No Trumps which concludes the bidding.

Contract Bidding: North makes a forcing take-out at Contract by bidding one trick more than necessary over South's one Diamond, thereby demanding a further bid from South. To overcall two Spades, South must bid three Hearts showing his second suit as in Auction. North now bids three No Trumps, for the reasons given above, and all pass.

The Play

East leads initially his fourth best card of the suit not bid by either adversary, the 3 of Clubs. West plays the Queen and North's king of Clubs wins the first trick. Declarer now starts the establishment of the Heart suit rather than Spades as the Dummy hand, which is long in Hearts, contains the necessary sure re-entries. He, therefore, leads the Heart 9, East plays the 4, Dummy the 2, and West wins with the Ace.

West now returns his partner's lead of Clubs, North covers with the 10, and East permits the 10 to win the trick, thus putting himself in a tenace position with the Ace and 9 of Clubs over Declarer's Jack and 7.

North leads the Heart 3, West goes up with the Jack which Declarer wins with Dummy's King and returns the 10 of Hearts driving East's Queen.

There is nothing East can do but lead a Diamond and the Declarer now lays down three Diamond and two Heart tricks forcing East to discard on the last Heart. When this last Heart is led (tenth trick) East holds the King-8 of Spades and the Ace-9 of Clubs; North, the Ace-Queen of Spades and the Jack-7 of Clubs. North discards the Club 7 on the tenth trick and East likewise a Club, the 9, whereupon North throws East in by leading Dummy's remaining Club and thus forces a lead up to his Ace-Queen of Spades. Had East discarded the 8 of Spades on the tenth trick, Declarer could not have led the Club from Dummy but would instead have led the Spade 7, going up with the Ace and dropping the King with the same result—four odd.

Mr. Whitehead will answer questions concerning your bridge problems. Write to him, care of this paper, enclosing self-addressed, stamped envelope.

Copyright 1929 by Auction Bridge Magazine, Inc. Distributed by Bell Syndicate, Inc.

Why Can't We Save?

HOW often do you say this as you find that your expenses eat up all your salary?

Other people, with no larger incomes than yours, buy many things you cannot afford. Is it because you have no definite plan of allotting your money?

The Royal Bank Budget Book will help you to plan your expenses with something to spare.

ASK FOR A COPY

The Royal Bank of Canada

S900

Peterborough Branch · H. C. Sootheran, Manager

1244

HATS OFF

TO THE CLASSIFIED COLUMNS

They are the starting point of many people's success and prosperity

We Will Send For Your Copy.
RATES IF PREPAID
1c per Word or Figure Each Insertion
RATES IF CHARGED
1½c per Word or Figure Each Insertion.

'PHONE 1600

a For Sale—General

GOOD WOOD COOK STOVE. APPLY 572 Romaine. 3d-26-9892A

HOUSEHOLD FURNITURE, 273 Rubidge. 'Phone 1649J. 3d-24-9852A

DEW WORMS FOR SALE. 'PHONE 1765J. 6d-26-9620A

RASPBERRIES DELIVERED FRESH from Bushes. 'Phone 311 r 22. 6d-29-9896A

LLOYD STROLLER, GOOD CONDITION; cheap. 301 Elias Avenue. 3d-25-9863A

COAL AND GAS RANGE, COMBINED. Apply 178 Aylmer Street. 'Phone 130. 3d-24-9840A

FRESH STOCKS — BODY HARDwood, Hard Slabs, Coal, Coke, and Summer Wood, from Two-Fifty upwards. Thompson's, 'Phone 2260. 13d-25-9865A

WATER POWER WASHING MAchine, Round Motor Wringer attached. Apply 16 Cricket Place. 1d-24-9893A

LARGE LOADS REAL DRY KINDling Wood, $2.25 per Load. Kingdon Barrel Factory. 'Phone 2290. 3d-25-9876A

YELLOW OAK DRESSER, WITH Bevelled Mirror. 'Phone 1014W. 1d-24-7731A

FOR SALE — A COMPLETE NEW Range of Birthday Cards, Birth Congratulation Cards, Graduation Cards, Sympathy Cards, and "Sorry-You-Are-Ill" Cards. See them at The Peterborough Examiner, South Store. dtf-A

SLAB WOOD, CUP, $2.25, $2.50, $2.75. A. Deal. 'Phone 1230W. 6d-28-9872A

STORE FIXTURES FOR SALE, INcluding Silent Salesman, Serving Counters, and Wall Fixtures. Apply Harris' Drug Store, 351 George Street. 3d-25-9868A

JOISTS, LUMBER, MACHINERY, Pulleys, Belting, Windows, Windshields. 'Phone 1024W. 3d-24-9801A

FOR SALE — ATTENTION THRESHERS — Rasping for all makes of Clover Huller Machines, No. 1 Set, $32.00; No. 2 Set, $36.00; Nails, 10c per Pound. Sets include complete Rasping of best quality for Huller and Concave. Also Grate Bars for every make of Engine, Smoke Stack Screens and Stacks, and all Thresher Supplies and Repairs. McCRAE'S FOUNDRY, LINDSAY. 7d-24-7648A

b For Rent—Houses and Apartments

SEVEN-ROOM BRICK HOUSE, 542 Waterford; all modern; garage. Immediate possession. 'Phone 980 r 13. 3d-26-9859D

TWO LARGE, UNFURNISHED Rooms; possession August 6; suitable for Housekeeping. Apt. B, 64 Aylmer. 3d-26-9898B

STREET FLOOR APARTMENT, heated, oil floors, two grates, mantels, verandahs, complete bathroom; desirable location—for September. Telephone 2063. 6d-28-9875B

BRICK HOUSE, WITH ABOUT FOUR Acres of Land, Stables and Driving Shed, two miles from Peterborough; good furnace, splendid well. House electrically lighted, near School. Apply Alex. Huston, R. R. No. 11, Peterborough, 'Phone 686 ring 2-3. 2d-25-9884B

CHEERFUL APARTMENT, CENtral. 451 Water Street. 6d-29-9879B

SMALL, COMFORTABLE HOUSE (Duplex), conveniences. Apply 185 Antrim. 6d-24-9757B

HOUSE, MODERN, WITH GARAGE, 123 Crescent Street. Apply 168 Antrim. 6d-26-9833B

TWO BEDROOMS, FURNISHED; central. 'Phone 516W. 3d-24-9847B

FURNISHED OR UNFURNISHED Rooms. 241 Stewart Street. 3d-24-9856B

APARTMENT TO RENT. 389 QUEEN. 3d-25-9871B

STEAM HEATED APARTMENT, Furnished, Unfurnished; newly decorated. 'Phone 2026W. 2d-24-9800B

FIVE - ROOMED APARTMENT, hardwood floors, West-end. 'Phone 1735J. 3d-25-9867B

TWO UNFURNISHED HOUSEKEEPing Rooms. Write Box 9851, Examiner. 3d-24-9851B

TO RENT OR FOR SALE — HOUSE. 273 Rubidge, 'Phone 1649J. 6d-27-9853B

SMALL HOUSE, TO COUPLE WITHout Children; central; rent reasonable. Box 9858, Examiner. 3d-25-9858B

c For Rent—General

RUBBER STAMPS

RUBBER STAMPS OF ALL KINDS Leave your order with The Examiner. If you can't call, 'phone dtf-2349

GARAGE TO RENT. APPLY 179 Dublin Street. 3d-25-9870C

STORM WINDOWS.

MEASURE DURING JULY OR AUgust and get Special Low Prices ready glazed with Free Hardware. Pay later when delivered. Circular free. Halliday Company, 17 Halliday Building, Hamilton, Ont. 2d-10,27

e Summer Cottages

FOR SALE OR RENT FOR AUGUST —Furnished Cottage, Stoney Lake, near Burleigh Falls; ice, wood, boat. Box 852, Peterborough. 3d-24-9857E

FOR SALE OR RENT—SMALL COTtage, 4 miles down River. Partly Furnished. 'Phone 2511. 3d-25-9874E

f Boarders Wanted

BOARDERS WANTED — ROOM AND Board. Apply 224 Rubidge Street. 3d-24-9855F

TWO BOARDERS WANTED, 554 Albert Street. 3d-24-9842F

WANTED — TWO GENTLEMEN Boarders, near C.G.E.; conveniences, 'Phone 2911F. 7d-30-9899F

WANTED — BOARDER. 226 HUNter Street. 3d-24-9841F

g Help Wanted—Male

WANTED — EXPERIENCED WOOLlen Spinners. Apply to The Campbellford Cloth Co., Ltd., Campbellford, Ont. 3d-24-7686G

AMBITIOUS EXPERIENCED MEN allowed Fifty Cents Hour Learning best paying Trades. Engineering, Electricity Garage Work, Chauffeuring, Bricklaying, Barbering, Hairdressing, Literature free. Write Dominion Trade Schools, King West, Toronto. 3d-27,10,24-7709G

h Help Wanted—Female

WANTED — KITCHEN GIRL AND to assist Upstairs. Apply Grand Hotel. 3d-26-9895H

WANTED — MAID TO GO TO CHEmong, family of One. Apply Evenings, 542 Water Street. 2d-25-7722H

WANTED — RELIABLE GIRLS FOR Dining and Kitchen Work. Apply at once, Beachwood, on Lear Bay, E. M. Beach, Lakefield, R.R. 1. 6d-27-7682H

WANTED — GOOD SMART GIRL for Fruit Store. Apply S. Levine & Son, 311 George Street. 2d-24-7704H

WANTED — COMPETENT WOMAN Cook, Meats, Soups, Vegetables only. Highest wages paid to right party. Apply Mr. C. E Strickland, Wantasa Inn, McCracken's Landing. 'Phone 23 ring 2, Watsaw. 3d-26-9902H

WANTED — WOMAN COOK FOR Small Town Hotel, Thomas Cranston, Stirling, Ont. 3d-24-9843H

WANTED — GOOD GENERAL FOR Small Family. Apply 499 Homewood Avenue. 'Phone 3095 in evening. 3d-24-7689H

COOK. APPLY PERSONALLY, Montgomery House. 3d-24-9854H

$10 TO $20 PAID WEEKLY FOR spare time work at home. No Canvassing. Write Auto Knitter Company, Toronto, Department 30. tfs-H

i Employment Wanted

WASHING WANTED; REASONABLE price. 'Phone 2827. 3d-25-9873J

k Business Opportunities

ACTIVE BULL MARKET IS ON. WHEAT — CORN — RYE — OATS $10; Buys Option 5,000 Bushels. Possibility large profits. Particulars Free. GRAIN TRADERS' SERVICE, N39 W. Adams, Chicago. 1d-24-9882K

l Agents Wanted

WANTED NOW MAN AS SALESman for Peterborough district. Guaranteed sales rights. Free equipment. Finest Stock. Particulars write Pelham Nursery Co., Toronto. 28d-172-9023L

100% PROFIT. BIG MONEY SELLing Chipped Glass Door Name Plates. Send for sample and terms. Novelty Signs, 1901 Notre Dame West, Montreal. 1d-24-9881L

$25 PER WEEK MADE BY OUR Personal Christmas Greeting Card Agents in their spare time. Write us for particulars to-day. Regal Art Co., 310 Spadina Avenue, Toronto. 3d-2&12,27-7424L

m Lost

NEW WILLYS-KNIGHT TIRE COVER between Duffus Garage and McConnel Street. Please notify Duffus Garage. 1d-24-9897M

CRANK FOR OVERLAND TOURING Car, in the City. Mr. G. Hambridge. Telephone 955 r 5. 3d-24-7683M

THURSDAY, PAIR OF READING Glasses, in Case, from Dr. Lacey. Finder please leave at Examiner Office, and oblige. 3d-25-M

picked up Black Spaniel Pup on Sherbrooke Street, return to 275 Sherbrooke Street, or Police Station, and save further trouble? 1d-24-9901M

BALLOON TIRE AND RIM, 31 x 5.25. Finder please 'phone 2461N. 2d-25-9889M

$10, BETWEEN WESCOTT AND Aylmer, on Hunter or on George Streets. Finder please return to 267 Wescott. 3d-25-7690M

o Live Stock

FOR SALE — JERSEY HEIFER. Apply 616 Rogers Street. 3d-25-9767O

LARGE GARAGE. CALL 451 WATER Street. 6d-29-9880C

TW OGOOD WORK HORSES 'PHONE 1493M. 3d-25-9869O

q Wanted

WANTED — HOUSEKEEPER, MIDdle-aged Lady, competent Cook. Apply 559 Gilmour Street. 3d-24-9839Q

WANTED — GIRL OR WOMAN FOR Light Housework. Apply 111 Gladstone Avenue. 3d-24-9846Q

WANTED — WOMAN TO CARE FOR Boy 3 years of age at her home; will pay by week. Apply Box 7698, Examiner Office. 3d-25-7696Q

WANTED — SECOND-HAND FICBooks and Magazines. 'Phone 3291. 3d-26-9902Q

CASH FOR YOUR PROPERTY, Farm, Business, or Residence. No matter where located. Free information. International Realty Co., Ford Bldg., Detroit, Mich. 1d-24-9883Q

WANTED — A CAR TRAILER. Apply Box 7706, Examiner. 3d-26-7706Q

d Real Estate

SMALL HOUSE, EASY PAYMENTS. Apply 464 Stewart. 3d-26-9894D

BRICK BUNGALOW, 6 ROOMS, modern, electric fireplace, wired for electric stove; good locality. Box 9845, Examiner. 3d-24-9845D

HOUSE AND LOT, IN LAKEFIELD; suitable for Boarding-house or Tourists. W. G. Morrison, Lakefield. 3d-24-9849D

VETS TO PLAY IN TOURNEY

Wolfville To Be Forest Hills of Nova Scotia.

HALIFAX, N.S., July 27.—(By W. J. Foley, Canadian Press Sports Writer.)— A filip of interest has been added to the annual Provincial tennis championships at Wolfville, the "Forest Hills" of Nova Scotia, by the decision of the officials in charge to make the tournament an open one this season. Play starts Monday, August 5. On the completion of this tourney the Maritime championships will be played.

American players are expected to participate in the tournament, as well as several well known Upper Canadians. This is expected to add much to the meet as it has been some years since American or Upper Canadian racquet wielders have appeared in this Province.

Lieut. Commander Jack Edwards, former Maritime singles champion, who took a set from Henri Cochet, world's champion, at France last year in a tournament, will not participate this season, owing to the fact that naval tennis engagements have been arranged for early in August at Bar Harbor. Edwards has not participated in a Nova Scotia tournament for some years, and officials, who had expected to see Edwards in action, are doomed to disappointment.

Many veterans of the game will play at Wolfville. Among them will be A. C. Wiswell, singles champion, Hugh McLennan, highly rated youngster, Professor Mercer, W. N. Rice, former champion, and others. Mrs. Harold Jones (nee Dorothy Hawboldt), Maritime champion in 1927 and '28, will again defend her title. She was defeated last week in the Halifax County tournament by Miss Monica Helsby, who will also compete in the Provincial meet.

Nova Scotians have been very successful in Maritime tournaments in the last few years, having held the edge on New Brunswick and Prince Edward Island for some time. The New Brunswick tournament will open at approximately the same time as the Nova Scotia meet, making ready for the Maritime championships that follow immediately on the completion of the New Brunswick and Nova Scotia tourneys.

WHEN FLIES COME

into the house it is easy to get rid of them by spraying Parke's Flybane around the room; it destroys flies and insects, yet is harmless to humans and domestic animals. It is pleasantly perfumed and does not stain—40c, 75c, and $1.25.—Bond's Drug Store, George and Hunter.

r Personal

MARRY — I HAVE A MATE FOR You. Members worth from $5,000 to Two Million Dollars. Photo free. Mrs. Stephens, Box 1480, Hollywood, Calif. 4d-27,3,10,17-9885R

s Used Cars For Sale

NASH 6 SPORT MODEL $325; ALSO Chevrolet, $45. Peel's Garage, Lake Street. 6d-27-9647S

t General Notice

HARRY SMITH, CARPENTER — Repair Work Done, Clothes Reels for Sale. 180 Brock Street. 'Phone 1374M. 26d-46-9741T

HARRI SMITH, CARPENTER — Repair Work Done, Clothes Reels for Sale. 180 Brock Street. 'Phone 1374M. 26d-174-9076T

WANTED — FIRST-CLASS MORTgage Loan, good security, 6½%. Apply 282 George Street. 4d-24-9828T

MOVING WEST? M. RAWLINSON, Ltd., established over forty years. Moving, Storing, Packing, Shipping. Excellent warehouses. Consolidated Cars Household Furniture to Western Canada and California. Long Distance Moving. 310 Yonge Street, Toronto. stf-T

FOR SALE AT THE EXAMINER OFFICE

SHELF PAPER CARDBOARD, Envelopes, Nurse's Temperature Charts, Receipt Books, Rent Receipt Books, Short Lease Forms, Paper for Lamp Shades, In Memoriam Cards, Sympathy Cards, Customs Invoices, Tags, Correspondence Cards, Plain Cards of all kinds and sizes, Butter Paper, Adding Machine Rolls, Scratch and Visiting Cards, Blotting Paper Wrapping Paper. dtf-2250

BUILDING MATERIALS

CUT PRICES DURING JULY AND August. Bargain Circular now ready offers Fir Doors, 2.98; Glazed House Sash, 1.35; Barn Sash, Glazed 75c; Heavy Coated Corrugated Metal Roofing, 5.55; Asphalt Shingles, 25c; Slate Roofing, 3.98; Oak Flooring, 6c; House Paint, 65c Quart; Insulating Board, half-inch, 43.00 thousand feet; Wall Board, 28.50 thousand. Ready cut Garages, only 25.00 down; Pumping Engine with Jack, 49.50; Bargains in Plumbing Goods, Metal Siding, Pumps, Sinks, Roof Coating, Metal Ceiling, Garage Doors, Combination Doors, etc. Write for Free Circular. Halliday Company, 17 Halliday Building, Hamilton, Ont. 9d-4,6,10,13,17,20,24,27,31

Wanted

BY EX-PETERBORO BOY

Have you a position for one who is experienced in traffic, costs, purchasing? Can take charge of accounting, credits and collections. Also handle personnel.

Apply to Box 7713, Examiner.

3d-27,29,30-7713

STORES TO LET CENTRAL, LOW RENT

A. LOW & CO.

385 BETHUNE ST. Phone 697.

REGISTER

Of Social and Business Meetings

The Register is published to enable organizations planning major meetings to know in advance, and reserve, evenings on which there are no rival attractions. It will pay Peterborough organizations to consult the Register prior to settling dates. Responsible officers should mail notices well in advance.

Before deciding a date for any event, consult the Register to ascertain that there is no conflict with other events—and then send in YOUR date quickly so that other organizations will not use it.

Organization:	Event:	Place:	Time:
	Tuesday, July 30		
Canadian Florists' Ass'n	Convention Opens	.....	.....
	Thursday, August 1		
Snake Charmers' Ass'n.	Meeting	Y.W.C.A.	8.00 p.m.
	Saturday, August 3		
Peterborough Rangers	Camp Opens	Rifle Ranges	.....
All Saints' S.S.	Picnic	Rice Lake	8.00 a.m.
	Tuesday, August 6		
Queen Alexandra Circle	A.O.F. Meeting	W.O.W. Hall	.....
	Tuesday, August 13		
Stanley A.O.F.	Meeting	W.O.W. Hall	8.00 p.m.
	Tuesday, August 20		
Queen Alexandra Circle	A.O.F. Meeting	W.O.W. Hall	8.00 p.m.

In Police Court

A hotel keeper in the district pleaded guilty to selling liquor to his guests, in county police court this morning, and was sentenced to two months in the common jail with hard labor. This was the minimum penalty for the offence, since the man had not appeared on a L.C.A. charge before. He said that he had a house full of summer guests and no one to look after them. Magistrate Langley replied, "You have yourself to blame and I can't help you."

A local man pleaded guilty to consuming illegally and was fined $10. Another charged with the same offence has had two previous convictions under the Act and if found guilty will have to serve a long jail sentence. He asked for a remand without pleading to secure services of a counsel and bail was fixed at $1,000.

EIGHT RANGERS

(Continued from Page 1)

horses, while the fire demons swept along their course over their heads.

For four hours, Ranger Hugh Cochrane and seven men stood in the waters of the river, their heads and faces covered with cloths which they had to wet constantly while holding on to their fire-maddened horses.

Tents, axes and shovels were lost by this unit of the fire fighting force, in their mad scramble for safety.

Lovett and adjacent mining centres are in grave danger owing to the close proximity of the fire and a number of workers have been dispatched to these centres to start back-fires and to remove families from the danger zone in case the wind takes a swing round to the north east again.

PARTY ROYALLY

(Continued from Page 1)

speaking of the good results expected to accrue from the trip. "We found that the countries of Europe welcomed us as friends and looked upon us as people who could do something for them" he said.

Presented With Roses

In Austria and Germany we were taken in charge by the Foreign Office and every detail was taken care of for us. When we left Vienna every lady in the party was presented with an enormous bouquet of roses by the Foreign Minister.

In Germany the whole party was taken to the Temple of Aerodrome, and, as guests of the Lufthausa Flying Service, taken for a flight over Berlin.

LARGE ATTENDANCE AT FARMERS' MART

With Excessive Heat, Butter Was Scarce at Weekly Offering.

An "S.O.S." appeal for more air was registered by the ladies who were selling in the basket section of the farmers' market this morning.

"If they would put some of these windows on swivels, we would be more comfortable in the hot weather," one remarked.

There was a large market this morning and plenty of produce of every type. Butter was scarce, the supply selling at 45 cents a pound, as a general quotation. Hens were 25 and 28 cents a pound. One man had young chickens for 30 cents a pound, but the regular price for these was 35 cents. Ducks were 25 and 30 cents a pound. Eggs sold from 30 to 33 cents a dozen.

New potatoes were priced from 40 to 60 cents a peck, in little and large sizes. Table turnips were a nickel apiece, string beans and green peas sold at 3 quarts for a quarter, and tomatoes were 25 cents a pound. Cabbages were 5 and 10 cents a head and cauliflower 15 and 20 cents apiece.

Cherries were 25 cents for 2 quarts, black currants 20 cents a quart, huckleberries were $1 for a six-quart basket and $1.75 for the twelve-quart baskets. English gooseberries, large and round, were 15 cents a quart box.

Raspberries sold for 15 and 18 cents in quart boxes and wild berries were 10 cents for pint containers. A ten-quart pail of the wild berries was priced at $2.

Little pigs were $12 a pair.

NOTICE TO CREDITORS.

In the Surrogate Court of the County of Peterborough, in the Estate of BROWN R. MALLOUGH.

NOTICE IS HEREBY GIVEN, pursuant to the Trustee Act, that all Creditors and others having CLAIMS or DEMANDS against the Estate of Brown Roseberry Mallough, late of the City of Peterborough, Insurance Agent, who died on or about the 11th Day of July, 1929, are required, on or before the 24th Day of August, 1929, to send by post prepaid or deliver to the undersigned their Christian names and surnames, addresses and descriptions, the full particulars, in writing, of their Claims, a statement of their accounts, and the nature of the security, if any, held by them.

And take notice, That after such last mentioned date the Executor will proceed to distribute the Assets of the Deceased among the parties entitled thereto, having regard only to the Claims of which he shall then have notice, and the said Executor shall not be liable for the said Assets or any part thereof to any person or persons of whose Claim notice shall not have been received by him at the time of such distribution.

Dated at Peterborough the 27th Day of July, 1929.

JOSEPH WEARING,
Solicitor for Earle L. Mallough, Executor,
408 Water Street, Peterborough, Ont.
4d-27,3,10,17-7719

4 Saturday Specials in USED CARS

At very attractive and unusually Low Prices.

Chevrolet Baby Grand Touring $75.00
McLaughlin Touring $75
Star Touring $85.00
Star Touring $95.00
Red Indian 2-Cylinder Motorcycle ... $25.00

See Our Certified Cars.

CERTIFIED MEANS
—Prices Marked in Plain Figures
—30-Day Guarantee
—5-Day Driving Trial

SELKIRK And ELLIOTT

PHONE 98 - 171-175 HUNTER

WATCH THE POISONS.

When you swallow carbolic acid or tincture of iodine, by mistake, you at once become alarmed and say, "Send for a doctor, I have been poisoned". For one person poisoned from these preparations, there are thousand of persons poisoned daily from faulty elimination of poisons produced by the body itself. When the kidneys or the liver are not working well they fail to carry away these dangerous poisons and the result is that you wake up in the morning with a headache, a stiff back or stiff joints, caused by poisons that remain in the system. If you wish to correct this condition, procure a box of Dr. Banta's Kidney and Rheumatic Pills and they will enable the kidneys to eliminate these poisons from your body and will make you feel fit and active for any kind of work.

Dr. Banta's Kidney and Rheumatic Pills are for sale at Lynch's Drug Store. See Mr. B. and if they fail to do what we claim for them your money will be refunded.

SOME GOOD ADVICE

Take a vacation that will benefit all the family alike—a place where there are no annoying little chores or the everlasting housekeeping routine to attend to—a place surrounded by the wild beauty of the northern woods, yet having the convenient facilities and comfortable accommodation of the city home.

Nipigon Bungalow Camp, situated on the east shore of Lake Helen in the Nipigon River district, is easily reached by Canadian Pacific Railway or Great Lakes Steamers.

French River Bungalow Camp, located on the beautiful French river a mere 200 miles from Toronto, is also served by the Canadian Pacific.

In these camps one enjoys the privacy of a cosy bungalow, comfortably furnished and electrically illuminated, with maid service to take care of details. Charges which are very reasonable are "American Plan" and meals are served in the big dining room of the Club House, or, in hot weather, out on the wide, screened, cool verandas.

Both camps have every facility for outdoor recreation such as tennis, swimming, boating, and hiking. Fishing, for which these camps are famous, is perhaps the most popular pastime. French River also boasts an excellent nine hole g f course.

For further information enquire from any Canadian Pacific Agent. He will be glad to help you.

6d. 22 27 31 7 15 20

BARRISTERS AND SOLICITORS

GORDON & ELLIOTT — Barristers, Solicitors, Notaries, Patents and Trade Marks, Money to Loan. Telephones 219 and 2591.—Hon. G. H. Gordon, K.C., Alexander L. Elliott.

PECK, KERR & McELDERRY—Barristers, Solicitors and Notaries. Office, Water street, Peterborough. Money to loan at the lowest current rates of interest. Telephone 1950. E. A. Peck, M.P., F. D. Kerr, K.C., V. J. McElderry, K.C.

EMMETT F. SHEERY—Barrister and Solicitor, Bank of Commerce Building, corner Hunter and Water streets, Peterborough. Money to Loan. 'Phones: Office 2168, Residence 1307. 1yr-June3.29

R. R. HALL—Barrister, Solicitor, etc., Peterborough, Ont. Office, corner of Hunter and Water streets, over the Canadian Bank of Commerce. Trust Funds to loan on easy terms of payment.

JAMES FORDYCE STRICKLAND—Barrister, Solicitor, Notary Public, Peterborough. 'Phone 191. Money to Loan. 275 Water Street.

MEDICAL.

DR. C. C. CRAGG, Eye, Ear, Nose and Throat. Office, Clinic Building, corner Charlotte and Reid. 'Phone office 2000, house 1018.

DR. BUCHANAN, F.R.C.S., Edin., M.R.C.S., Eng. Eye, Ear, Nose and Throat Specialist, corner Water and Murray Streets, Peterborough.

THE CLINIC'S DEPARTMENT OF PHYSIO THERAPY, fully equipped with all the Latest Appliances, has been placed under the supervision of Dr. Murray Fraser, who has recently returned from a Special Course of Instruction in that work. 90d-91-7445

Railway Time-Tables

CANADIAN PACIFIC RAILWAY
(Corrected to date)

Going East—
8.10 p.m.—Indian River, Norwood Havelock, Tweed. Daily except Sunday.
11.29 a.m.—Havelock, Tweed, Kingston, Smiths Falls, Ottawa, Montreal, Quebec, Boston and New York On Sunday to Havelock only.
12.40 a.m.—Havelock, Tweed, Kingston, Perth, Ottawa, Smiths Falls, Montreal, St. John, Boston and New York. Daily except Saturday. Sleepers Montreal and Ottawa.
1.10 a.m.—Havelock, Tweed, Perth, Smiths Falls and Ottawa. Daily.
Going West—
4.55 a.m.—Myrtle, Toronto, Guelph Goderich, Hamilton, Galt, Woodstock, St. Thomas, London, Chatham, Detroit, Chicago and New York. Daily.
5.55 a.m.—North Toronto, Agincourt, Owen Sound, Orangeville, Teeswater and Brampton. Daily except Sunday.
7.35 a.m.—Toronto, Hamilton, Brantford, Buffalo, New York, Galt, Woodstock, London, Windsor, Detroit, Chicago and intermediate points between Peterborough and Toronto. Makes connection with the Trans-Canada Limited for Winnipeg and Vancouver. Daily.
8.30 p.m.—Toronto, Hamilton, Buffalo, Rochester, Boston, Woodstock, London, Windsor, Detroit, Chicago and intermediate points between Peterborough and Toronto. Makes connection with the Trans-Canada Limited for Winnipeg and Vancouver. Daily.
8.30 p.m.—Lindsay, Toronto and intermediate points. Daily except Sunday.

CANADIAN NATIONAL RAILWAY
TIMETABLE
(Corrected to date)

Train No. 96—7.15 a.m., for Port Hope, Oshawa, Toronto and makes connection for points on main line east.
Train No. 93—8.20 a.m., for Lindsay, Blackwater, Orillia, Midland, North Bay and Toronto.
Train No. 371—8.30 a.m., for Lakefield.
Train No. 98—8.35 a.m., for Hastings, Campbellford, Belleville and connecting with the International Limited for Kingston, Brockville Montreal, Halifax, Portland, Boston and New York.
Train No. 82—12 noon, for Port Hope, Oshawa, Toronto, Guelph London, Chicago, Hamilton, Buffalo, New York and Philadelphia.
Train No. 166—12.15 p.m., for Keene Hastings, Campbellford, Belleville, connecting with the "Inter City Limited" for Ottawa, Montreal Quebec and Halifax.
Train No. 373—12.10 p.m., for Lakefield.
Train No. 95—5.15 p.m., for Lindsay Orillia, Midland, Toronto, making connection with the "Confederation" for Sudbury, Winnipeg and Pacific Coast points.
Train No. 98—5.55 p.m., for Lindsay (Saturday only).
Train No. 94—8.59 p.m., for Port Hope, Kingston, Montreal, Quebec, Halifax, Boston, New York and carries through sleeper Peterborough to Montreal.

Here's What You Get in the Connor Thermo

The Latest and Best Machine in the Washer Industry—

Water action that washes cleaner, quicker and is easier on the clothes—

A steel-protected copper tub that outlives TWO ordinary copper tub machines—

Insulation that keeps water hot longer—

A Safety Wringer with self-adjusting rolls.

FREE DEMONSTRATION
in your own home will convince you of the advantages of these new improvements.

THE CONNOR GUARANTEE protecting you for twelve years, is given by the oldest exclusive washer manufacturers in Canada.

$148.00 CASH PRICE

TERMS $10.00 DOWN $2.35 WEEKLY

Connor thermo electric Washer

GRANT & THORPE

418 GEORGE STREET PHONE 708

Motorists Attention

Free Spraying of car springs with Genuine Graphite Penetrating Oil, with every change of oil.

MOBILE AND MARVELUBE OILS

TWO GOOD USED CAR BUYS:
1927 Oldsmobile Sedan - - Reconditioned
1928 Oldsmobile Coach - - - - Guaranteed

HOWSON MOTORS
Oldsmobile, Viking, LeSalle and Cadillac Motor Cars

24, 24

DAVIS-THOMPSON COMPANY, LTD.
Insurance and General Agency.
433 GEORGE STREET - PHONE 40

Emergencies and Opportunities Alike Can Be Taken Care of With a Savings Account

THRIFT MEANS HAVING, BEING AND DOING

4% ON DEPOSITS

Deposit something Pay Day where the Interest Rate is Worth While

Open an Account with This Savings Bank TO-DAY

Office Hours: 9 a.m. to 4 p.m. Open Saturdays until 5 p.m.

THE TORONTO SAVINGS AND LOAN COMPANY
Phone 53.
437 George St., Peterborough.

Established 1866

FOR COAL, LIME, PLASTER AND CEMENT

Phone 48

Conger Lehigh Coal Co. Limited

266 CHARLOTTE ST.

T. O. DONALDSON, Local Mgr.

R. FARTHING
Photographer
To Amateur Photographers — A snap worth taking is worth finishing properly. Not "How quick," but "How good" is our motto. 24-Hour Service, not 7, ensures proper workmanship.
Try us and see the difference.

Peterboro Tool Works

Ring Gears at Wholesale to Machine Shops and Garages.

Rear 176 Simcoe.
Phone 1101.

NOTICE

All Persons having Bills or Accounts against the Estate of the late PETER ASTA will please present them at once to Frank Asta, 206 Charlotte Street.
2d-24-7702

PIANO TUNING
WILLIAM R. POTTER,
'Phone 2524J.
6 King George Street.
95d-95-5724

YOUR DUTY
to your Eyes demands that you get the best.
Scientific and accurate tests only are to be relied upon. Then Tillyer Lenses have been proven safe.
Roche Optometrist
'Phone 422.
188 CHARLOTTE STREET.
2d-24

STONEY LAKE
Steamboat Service

Steamers will leave Lakefield at 9 a.m., 12.45 p.m., 5.45 p.m., on arrival of Train leaving Peterborough at 8.30 a.m., 12.10 p.m., and Bus leaving Peterborough at 5.15 p.m.
Steamers will leave the Lake to have Passengers arrive in Peterborough at 8.10 a.m., 11.35 a.m., and 6 p.m.
Further information on application to
FRANK G. YOUNG, Manager
434 Park Street - 'Phone 548

PARIS CAFE
Most comfortable and modernly equipped eating house in the City.
Accomplished chefs serve cooking just like the meals at home.
Full Course Dinner Daily
PARIS CAFE
415 GEORGE ST.
Phone 2156.
10d-24

LOCALS

NOTICE.

Order your coal now at summer prices. We will put it in at your convenience. Conger Lehigh Coal Co. Ltd. T. O. Donaldson, local manager. Phone 48. dtf-6559

"WE ARE PREPARED"

to give you the best to be had in all COAL AND WOOD in Quality and Service; guaranteed to give A1 satisfaction. Prompt delivery. All at current prices at
J. E. A. FITZGERALD
Phone 111. 253 Hunter Street
16d, 29, 7580

SALT

We can give you the highest grade salt on the market either in blocks or bags. Frank H. Dawson, Flour, Grain, Seed, Salt, 380 Water street. Phone 55. Wed.-Sat.-t.f.

CARD OF THANKS.

The family of the late Mrs. Ann Quinn desire to express their sincere thanks for the sympathy shown and the beautiful floral tributes and Mass cards received during their recent sad bereavement.

JACKSON PARK BUS.

This route will be changed on Monday, July 29th, to Aylmer Street to McDonnel Street to Monaghan Road and Charlotte Street to George Street.—Border Transit, Limited.
2d-27,29-7718

NOTICE.

Now is the time to have your eavetroughs repaired, also that leaky roof. Give us a call, phone 99 and get our estimate. Goodfellow and Welch, tinsmiths and plumbing Water street.
m.-w.-s -5931

SOFTBALL AND HORSESHOE TOURNAMENT

at Bridgenorth, under the auspices of the United Church, on Wednesday afternoon, July 31. Games will commence at one o'clock. Supper will be served by the Ladies' Aid. Admission 25c. Come and enjoy the afternoon at Bridgenorth.
3d-26, 27, 29-7695

NOTICE.

The Examiner is on sale at the following stores:
Empress Hotel, LeBarr's, Miss Emerson, The Blind Man's, Holbrook's, Goselin's, H. Boyle & Co., (Crawford's Grove), Davidson's, Grady's, Burgess, W. S Bogue, M Halpin, Soden's, J. Malans, Trebilcock's, Gainey's, Boorman (East City), Dormer's, J T Braund, Hooper's (North Store), Ward, Brook's Hudson, Paris Book Store, Simcoe street.
7d-27-29-30-7-14-21-28.

RADIO SERVICE
Expert Service on all makes Tubes Batteries etc.
BATTERY CHARGING
ROY A. WHITE,
203 Dublin St. - Phone 1452W
t.f.s-6807

ABBOTT'S ELECTRIC RE AIR
Induction Motors, Fans, Washing Machines, Vacuums, Meat Slicers of all makes. Motors changed for different voltage or speed. Motors Bought and Sold. Estimates given —Prompt Service. 'Phone 3397
15d-11,13,16,18,20,23,25,27,30, 1,3,6,8,10,13 9519

Bewdley Regatta
AUG. 7, 1929.
Events start 2.00 o'Clock.
Evening Dancing and Band.
See posters for further particulars.
7d-23,24,27,29,31,3,5-7671

EXPERT
MILL WORK
Sash, Doors, Frames, Stairs, Interior Trim and Cabinet Work of all kinds.
Lath and 5X B.C. Shingles.
CANADIAN ALADDIN CO., LTD.
Phones 952-2080J.
W-3

LET us take the scratches and dents out of your fenders. Why have new ones put on when our skillful work brings the same results for a fractional part of the cost? Any job of auto repairing, large or small, taken care of by experts.

Gillespie Garage
378 Aylmer St. - Phone 950

Diamond Engagement Rings of Quality

It is wise, when buying a Diamond Ring, for you to buy where "Quality of Stone" is the chief factor in the selection shown to you.

Every Diamond we show is fully guaranteed and any setting desired may be had, either white, green or yellow gold.

Let us show you the beautiful selection that we have of Diamond Engagement Rings.

These are shown in the newest of designs which have to be seen to appreciate their beauty.

Diamond Engagement Rings can be bought from $25.00, $50.00, $75.00, and up.

Diamonds are cheaper in Canada. Ask to see ours.

WARNE BROS.
DIAMOND HALL
Phone 880

ST. GEORGE'S CHURCH NOTICE.

9 a.m.—Choral Eucharist. 10 a.m. —Sunday School. 7 p.m.—Evensong.

NOTICE.

Dr. M. A. Morrison, Dentist, Hunter Street, will be out of the City until August 12th. 1d-24-7716

WARNING.

Look out for Dog Poisoners who travel at midnight in cars, armed to the teeth with their half-witted dupe —Friend to Dumb Animals.
2d-25-9791

REMOVED FROM CHAUTAUQUA

Will the person who removed a large basket of ferns from the doorway of the Armouries on the last night of Chautauqua kindly return same to Jordan Bros., George street. 1d-24-9890

DRUG STORE OPEN SUNDAY.

Borland's Drug Store, 228 Charlotte street, will be open all day Sunday, July 28. All your needs will be filled. Phone 274. 1d-24-7710.

SODALITY NOTICE.

The Sodality of the B.V.M. of the Sacred Heart Church will receive Holy Communion in a body at the 7.30 o'clock Mass, To-morrow (Sunday), July 28. 11d-24-7717

ST. LUKE'S CHURCH

Mr. Roy Rome, violinist, and talented pupil of Broadus Farmer, will play during the Offertory, and for a short time before the morning service at eleven, Sunday, the 28th. 1d-24-9857

DANCE ORCHESTRA SUNDAY PROGRAM

Will Play Standard and Classical Music at Rye's Pavilion.

Roy Locksley and his Canadians, the orchestra at Rye's Pavilion, which is making such a hit with the dancing set of Peterborough with their incomparable rythmn in syncopated music, proved last Sunday night that they were equally clever in their renditions of standard and classical music.

These players from the Uptown Theatre in Toronto, are offering a second Sunday concert at the Pavilion this Sunday, and they have chosen a program which can be appreciated by all and which should prove very entertaining.

Program.

Irish—Medley (Sawers).
Dream Princess Waltz (Aucliffe).
Sax. solo—Minuet in G (Beethoven) (Played by S. Sylvester).
Indian Love Lyrics, Amy Woodforde (Finden).
Trumpet solo — Tosti's Good-bye. (Played by Roy Locksley).
Waltz of the Flowers (Tchaikowsky)
Sax. duet—Estralita. (Played by S. Sylvester and G. Robinson).
March of the Siamese (Lincke).
Songs from the South (Foster).

"Campbell's milk is the high hoisted standard of health-food."

—Says the Farmer Boy.

PURITY — Pasteurization — Food value—Cleanliness—and Prompt Delivery—are each one a Campbell sanitary and service safeguard, around which a long story could be written. But we will sum it up in brief form and say—"they are the reasons why you should phone us to double your milk order." Call Campbell's Dairy to-day.

CAMPBELL'S DAIRY PRODUCTS
COR. PARK & SHERBROOK STS.) PHONE 520

CHAUTAUQUA PAYS ITS WAY

G. A. Gillespie Enthusiastic Over Reception and Thanks Supporters.

THIRTY CENT SURPLUS.

G. A. Gillespie issues the following financial statement for the Canadian Chautauqua series of programs just concluded and remarks on the fact that this is the first time that Chautauqua has ever paid its way in Peterboorugh. He says:

"I wish to thank all those who helped in the selling of tickets in making the Chautauqua a success, as I have always hoped that it would be in our city. While I have, personally, sponsored the financial burden of Chautauqua for the past three years, behind me has always been a great many loyal supporters, just as enthusiastic as I was to carry on this high-class, educational entertainment, believing that this is one of the finest mediums for building up our young people to become the best citizens of our city and of our Dominion as well."

Receipts for the year were: 523 adult tickets at $2.20, $1,150.60; 169 student tickets at $1,169; gate receipts, $197.30. Total: $1,516.90.

Disbursements were: Payment to Canadian Chautauqua Company $1,350; tax on 523 adult tickets at 20 cents, $104.60; Examiner for advertising, $40; Hydro for light, $10; Heintzman Company for piano, $12. Total $1,516.60. Balance as surplus: 30 cents.

MAIN STREET TOPICS

Jabs and Jottings as Picked Up by an Examiner Reporter

NEW STRATTON HOME.

Workmen are busily engaged in excavating the foundations and putting up the structure of a house that is being erected by A. H. Stratton on the property adjoining his Park street residence.

OUTDOOR CLUB PICNICS

The Outdoor Club of the Y.W.C.A. and a group of campers who have returned from a holiday at "Inglestane" enjoyed a very jolly picnic down the river on Thursday evening. After a picnic supper, snapshots and camp stories were exchanged and program of songs, stories and readings brought the evening to a close.

POSITION OPEN

The Civil Service of Canada at present has a place for a dietitian, grade 1 (female) in Christie Street Hospital, Toronto. Application must be made on forms obtainable at the post-office not later than August 31.

NO CALLS.

No fire calls were received at the fire department yesterday.

GRAIN GOING THROUGH

A number of large grain trains are passing through the city daily. The wonder of passers-by was excited yesterday by one of these trains of unusual length that passed down the C.N.R. line about 11 o'clock in the morning hauled by a large Mikado-type locomotive. The line of cars stretched over a distance of more than four city blocks.

MAILS SHOW INCREASE.

Christmas time is not the only season that the Peterborough Post Office experiences an increase in its mails. The months of June, July and August also show a marked increase in the post office service. There is an increase of about 10 to 15 per cent., which is comprised mostly of personal mail and post cards addressed to the numerous summer resorts in the vicinity and to tourists who pass through the city.

WEDDING BELLS

STOTHART—PANTER.

A very pretty wedding was solemnized yesterday afternoon at half-past two o'clock at St. James' parsonage, by the Rev. J. H. Dudgeon, when Ruby Thelma, daughter of Mr. F. P. Panter of North Monaghan, became the Bride of Mr. James A. Stothart, son of Mr. and Mrs. W. J. Stothart, of Peterborough.

The bride wore a lovely gown of yellow georgette with hat, gloves and hose to match, and carried a shower bouquet of Columbia roses, sweet peas and gypsophila.

The bridesmaid, Miss Mabel F. Whatley, was dressed in a gown of rose beige silk with hat, gloves and hose to match, and carried a bouquet of Ophelia roses and maidenhair fern.

Little May Hobson was a dainty flower girl in pale pink silk dress and hat and carrying a basket of sweet peas and gypsophila.

Mr. Noble Strain acted as best man.

After the ceremony, a dainty repast was served at the home of the bride's father and later, a reception was held at the home of Mr. and Mrs. Samuel Whatley, Lundy's Lane. The evening was spent in dancing.

Mr. and Mrs. Stothart will live in North Monaghan.

CICIC HOLIDAY AT PORT PERRY

A big celebration is being staged at Port Perry, on Civic Holiday, August 5th. Horse race, 2.15 and 2.22 pace or trot, $250 purses. Softball, Horseshoe Pitching, Acquatic Sports, Motor Boat Races, Canoe Races, Band Contest. Big prizes for each event. Come and bring your friends. For information write Jas. McKee, Secretary. 1d-24-7708

A "Dog Day" Whine

This was a torrid, typical "dog day" with the thermometer at its midsummer peak and work a relentless penalty upon the sweltering sons of Adam.

Ross Dobbin sent out a special "Stand by the pumps" order at 1 p.m. as every bath tub in the city was filled to the outlet line, and taps were left running for an extra degree of coolness from the underground circuits.

George Gillespie's ice cream plant was working at capacity, and car owners were motivated by one common, sizzling thought of their favorite lake point where the winds blow across the water and clothes are hung on a hickory or willow limb.

Even Ethel Barrymore's reducing diet with its spinach motif offered no attraction as a light lunch, and the best of cooks fell back on the delicatessen cuisine.

No tears were shed up at Reg. Turner's igloo except by the taff of delivery hands who hated to leave that frigid haven of the freezing room. If the anthracite department was utterly neglected, the ice factory was humming under the pressure of a pile of orders.

The philosopher mopped his brow and silently soliloquized on the futility of the theory of suggestion while trying to persuade himself that the heat was but a febrile figment of his imagination.

In the field the farmer sweated as he stooked the fresh cut grain, and the hired man wasn't exactly loafing in the maple shade with a jar of Falernian; but the boss may have found some slightly cooling compensation in the ascending propensity of the grain market and possibly a little satisfaction that at least his crops had not burned up like those of his distant prairie pals.

And a certain warehouse down George street where they hand out a line of bitters that isn't as innocuous as buttermilk wasn't idle either.

Walter Peters, the weather man, evidently had inside dope on this heat wave for he was somewhere on a holiday, probably remote from his recording column of mercury.

Oh, well, if July comes, the icicle days, darn them, cannot be too far behind. Or something like that.

And as for poetry:—
All in a hot and copper sky
The blazing sun at noon.
Right up above the mast it stood
No bigger than the moon.

THE PETERBOROUGH RANGERS.

The Regiment will parade on Tuesday, July 30th, at 7.00 p.m. for the purpose of the issue of equipment for camp. A full turnout is necessary.
O. C. The Peterborough Rangers.
2d-25-7707.

COLDSPRINGS SUNDAY SCHOOL EXCURSION TO SOUTH BEACH, THURSDAY, AUGUST 1. STEAMER "STONEY LAKE" LEAVES LOCKS 8 A.M., GEORGE STREET WHARF 8.15 (STANDARD TIME). 3d-26-7699

OBITUARY

SISTER M. BERNADETTE GALVIN

At St. Joseph' Hospital, on Friday, July 26, at 5 p.m., there passed away after a lingering illness, Sister M. Bernadette Galvin. Funeral from Mount St. Joseph, Monday morning at 10 o'clock.

BIRTH.

FORTUNE—At Nicholls Hospital on 25th inst., to Mr. and Mrs. Ronald Fortune, a daughter.

IN MEMORIAM.

HAWTHORNE. In sad and loving memory of our dear mother Mrs T. Hawthorne, who passed to eternal rest, July 28, 1927.

When all is quiet
And sleep forsakes my eyes,
My thoughts are in the silent grave
Where my dear mother lies.

Time may heal my broken heart.
Time may make the wound less sore.
But time will never heal the longing
For the loved one gone before.

Only a step removed,
We soon again shall meet
Our own dear dearly beloved,
Around the Saviour's feet.

Thy will be done is hard to say
When one we love has passed away;
But if I trust in Jesus' name,
I shall see my mother again.
Still living, still lovely, still ours;
We leave her in the Saviour's care
Until we meet again.

—Sadly missed by Daughter and Son-in-law, Mr. and Mrs. A. P oley.

IN MEMORIAM.

HAWTHORNE.—In loving memory of our dear mother, Mrs. Hawthorne, who departed this life two years ago July 28th, 1927. Lovingly remembered by her daughter and son-in-law, Mr. and Mrs. Monk, and grandchildren. Lionel and Tommy:

God saw that she was suffering
And the hills were hard to climb,
So he closed her weary eyelids
And whispered 'Peace be thine.'

In our hearts your memory lingers
Sweetly, tender, fond and true
There is not a day, dear mother,
That we do not think of you.

IN MEMORIAM.

HAWTHORNE.—In loving memory of my dear mother, who passed away July 28, 1927:

I think of you, dear mother,
And my heart is sad with pain
Oh this earth would seem like heaven
If I could hear your voice again.

The happy hours we once enjoyed
How sweet the memory still
But death has left a vacant chair
That never can be filled.

—Sadly missed by her son, Alfred, daughter-in-law Peggy, and granddaughter Marguerite.

IN MEMORIAM.

HAWTHORNE.—In loving memory of our dear mother and grandmother, who passed away July 28th, 1927.

I heard the voice of Jesus say
Come unto Me and rest,
Lay down thou weary one lay down
Thy head upon My breast.

—Sadly missed by her daughter, son-in-law and grandchildren, Mr. and Mrs. W. Jones and family, Gordon avenue.

IN MEMORIAM.

THOMPSON.—In loving memory of our dear father and husband, who departed this life July 27, 1927:

Our lips cannot speak how we love him,
Our hearts cannot tell what to say,
God only knows how we miss him
In a home that is lonesome to-day.

Friends may think we have forgotten you
When at times they see us smile,
But they little know the sorrow
That a smile hides all the while.
—Inserted By Mrs. Harold Davis.

THERE is nothing quite so refreshing and reviving to the fagged or over-heated sportsman as a glass of hot milk after the game. Likewise for ordinary Summer refreshment and sustenance there is nothing more satisfying than a cool drink of our

PASTEURIZED MILK

Our Phone is 3380

Moncrief's Dairy
CHARLOTTE STREET

Second Free Concert

RYE'S PAVILION wishes to announce that owing to the many requests for another Sunday programme, **Roy Locksley and his Orchestra will play in the afternoon from 2 to 3 p.m.** The concert programme appears in another part of this issue. We wish to state that this is not a dance programme but a real concert programme of standard works. Owing to Mr. Locksley and his Orchestra being engaged by the town of Campbellford for their Old Home Week celebration, the Pavilion will only be open for round dancing Monday and Saturday. Square dancing Tuesday and Thursday. Watch this paper for announcement next Saturday.

CHEMONG
FAREWELL DANCE
TO-NIGHT
RAY PHILLIPS AND HIS INDIANA SIX
BAND CONCERT SUNDAY AFTERNOON—Music Supplied by SALVATION ARMY BAND.
COMMENCING MONDAY NIGHT
AL. CROCKER AND HIS 8-PIECE BAND
Featuring "Hod" Kramer, formerly of Columbia Orchestra, who played at Chemong two years ago.
SUNDAY NIGHT ORCHESTRA CONCERT by MOWRY-STEERS AND THEIR SILVER COLLEGIANS
Bus Service leaving corner George and Charlotte. 'Phone Border Transit for information. 35c Return Fare.

REGATTA AT HIAWATHA, Rice Lake
SATURDAY, AUGUST 10th
Special Event—Sixteen-Foot, 2-Mile, Single Canoe Race
$1.00 Entrance for This Event and $25.00 Added by Regatta
Winner Takes All Come and Get It
7d-25, 26, 27, 1, 2, 3, 6-9827

THE SPINAL COLUMN
supports the body and withstands much misuse. But a vigorous twist or strain may displace one or more of the twenty-four movable spinal bones, producing nerve pressure which results in discomfort and ill-health. Keep healthy by using Chiropractic Spinal Adjustments.
M. C. GOODWIN, Chiropractor
Palmer Graduate - - - Lady Attendant
106 BARRIE BUILDING, Peterborough : 'PHONES 431 and 1340J
Office Hours: 10 to 12 a.m., 2 to 4, and 7 to 8 p.m.
Closed Tuesday Evening, also Wednesday Afternoon and Evening.

The Choate Hardware

Dispel the Hot Spell

Late Saturday Night or Monday Delivery on Following Hot Weather Comforts:

3-BURNER PERFECTION STOVE
Satin Black finish, Cobalt Blue Enamel Chimneys. Latest model **$30.00** Delivered . With 2-Burner Oven ... **$35.00**

LATEST IN ELECTRIC RANGES
Introduced by General Steel Wares. Can be used on regular wiring. Two Plates and Oven with Thermometer. Wonderful Value ..... **$39.90** Delivered ..

LAWN HOSE SPECIAL!
Heavy Three-ply Corrugated ½-inch 50-ft. Length, with best Nozzle and Connections **$5.85**

BEAUTIFULLY MADE SINGLE PLATE ELECTRIC STAND
Regular $3.25 Specially priced **$2.85**

ALL-METAL REFRIGERATOR
Beautiful Grey Enamel finish, Enamelled interior; ices from the top. A most desirable family ice Box ..... **$22.00** Delivered ..

STAR-RITE TWO-PLATE ELECTRIC STAND
With Switches and Cord. Black and red Duco finish ..... **$4.90** Delivered ...

HOT BLAST OIL STOVE
Two Wicks. Very handy for quick light meal **$2.40**

KEEP COOL WITH A STAR-RITE OSCILLATING ELECTRIC FAN
10-inch Blades, Three Speeds, Felt-lined Base. Regularly $15.00. Delivered ..... **$13.00** To-night ...

We Specialize in Camp and Tourist Stoves, Lamps, Lanterns, and Equipment.

Two Stoney Lake Cottages for Rent.

The Choate Hardware
'PHONE 257 - 38 HUNTER STREET E.
Absolute Satisfaction or Purchase Money Refunded.

ROOFING
Estimates gladly given on Bird Paroid "Built-Up" Roofs and Bird Asphalt Twin Shingles
FRED H. ROWAN
549 King St. PETERBORO Phone 851
TTS tf

Aldous & Metcalfe
AUTHORIZED UNITED MOTORS SERVICE
Delco-Remy
KLAXON
Generator Starter and Battery Service
Red Indian Station
Phone 266 - Charlotte St.
tfs-6-11

RE-OPENED
BUCKHORN HOUSE
(Under New Management)
Make Your Sunday Trip Land You Here For
CHICKEN DINNER
And Our Famous Scenery — Fishing, Boating and Bathing!
MOYLE A. SWINN, Prop.
2d-24

Examiner

JULY 29

1929

MICROFILMED BY

MICROFILMING SERVICES

2215 QUEEN ST. EAST

TORONTO, CANADA

START

OF

REEL

HOME EDITION

The Evening Examiner

IF IT WILL HELP PETERBOROUGH AND DISTRICT, THE EXAMINER IS FOR IT.

PROBABILITIES.
Moderate to fresh westerly winds, fair and warm to-day and Tuesday.

VOL. LXIII., No. 24 — PETERBOROUGH, ONTARIO, CANADA, MONDAY, JULY 29, 1929 — PRICE THREE CENTS

500,000 ENGLISH COTTON WORKERS STRIKE

Farmer Seriously Injured

HOTTEST WEEK-END OF SUMMER CLAIMS EIGHTEEN FATALITIES FROM THOSE WHO SEEK RELIEF

Twelve Drownings, Five Motor Accidents and a Fall Make the Total.

4 GIRL, 8 MEN DROWN.

Undertow, Huge Waves, Holes, Cramps, Account For Water Tragedies.

TORONTO, Ont., July 29 (Canadian Press). — Eighteen lives were claimed in accidents throughout the province over the week-end Twelve of these were drownings following the rush to the beaches to escape the heat wave which made this the hottest week-end of the summer to date. Six others were killed, five of them from motor accidents.

Lake and River St. Clair accounted for three drownings and two lives were lost at Britannia. Eugene T. Mailloux, Windsor was drowned, along with his family maid, Louise Goubok, Windsor, to whom he was giving swimming instructions at Reaume Beach, Lake St. Clair, when they stepped into a dredge cut out of shallow water.

Caught in Undertow.

Joan Louise Gauthier 17, Hull, and Denis B. Kelly, 38, Gatineau Mills, P.Q., were drowned at Britannia Beach when they were caught by a strong undertow when within hailing distance of the pier. Otta Hansen, 50, Point Edward, died in the St. Clair River supposedly from an attack of cramps. In addition to the deaths at Britannia, two more lives were lost near Ottawa when Malcolm Munroe, 7, went beyond his depth in the Beaudette River, and Hector Cadieux, 21, St. Eugene, drowned, in the Ottawa.

Swept Off Pier.

Swept off the lighthouse pier at Port Stanley by a huge wave, Grace Morris, 17, Hamilton, lost her life despite the heroic eorts of two companions to save her. Earl Brown, 27, dived into 10 feet of water off a dock at Barrie and failed to come up. It is believed that he struck his head on the bottom. Henry Reophalle, 19, North Bay, was drowned near Massey when he fell into a pot hole in the Sauble River. Christiana Eaton, 8, was drowned in the Rouge River, near Toronto.

Leonard George Munt, Lindsay, another child victim, perished in the Scugog River.

Plunged Into Ravine.

Mrs. B. Stark Buffalo, Minnesota was killed and her daughter, May Stark, was seriously injured when their car got out of control and plunged 65 feet through a railing into a ravine along the International Highway between Port Arthur and Duluth.

Two were killed and three injured in a crash between trucks on the highway near Ridgetown. Those who

(Turn to page 12, please.)

Graf Zeppelin Starts Wednesday To America

FRIEDRICHSHAFEN, Germany July 29. — (Canadian Press). Feverish activity prevailed today in the Zeppelin Company works to make the big airship Graf Zeppelin ready for her second flight over the Atlantic to America on Wednesday morning.

Dr. Hugo Eckener, commander of the dirigible, advanced the date for its departure after yesterday's successful test flight over Southern Germany showed all the new motors were working satisfactorily. Failure of the motors spoiled the attempt of the Graf Zeppelin to fly to the United States in May.

Falls From Load Of Hay

Little Hope Is Held By Doctors For Recovery of Charles G. G. McDonnell.

CHEST IS CRUSHED.

Had Been Helping Joseph Redmond Harvest His Crop of Hay.

Falling from a load of hay on Joseph Redmond's farm in Otonabee Township late Saturday afternoon, Charles C. McDonnell, 84 years old, was so seriously injured that his physician holds out only slight hope for his recovery.

X-ray plates at St. Joseph's Hospital disclosed a complication of injuries. Mr. McDonnell's chest was crushed in. His breast bone was fractured and some ribs broken. The right shoulder was fractured and many ligaments torn. The danger of pneumonia developing, especially in a man of his years, is an additional menace which is giving his doctor grave concern.

Mr. McDonnell has been a resident of Peterborough for many years, has a host of personal friends, and has always been highly esteemed. He lived for quite a long time on the very south-east corner of the city, on the north side of the Keene Road, a short distance west of J. T. O'Connell's residence. The McDonnell homestead has itself been a landmark. It is just across the road from Joseph Redmond's farm.

Helping Harvest Hay.

Mr. McDonnell had been working the homestead property this season, and, as he had done last year, he was helping Mr. Redmond harvest his hay crop. Saturday afternoon this job was practically completed. Mr. Redmond, his hired man and Mr. McDonnell were leisurely raking up the stray remnants of the main crop. Mr. McDonnell was building the load as the others tossed up the hay. His fall was caused by a sudden weak spell or syncope, probably caused by the excessive heat, and without any sensory warning. Recovering full consciousness shortly afterward, Mr. McDonnell had no recollection of what happened, and Mr. Redmond did not see him fall. He was removed to St. Joseph's Hospital in Belleghem's ambulance.

Mr. McDonnell's many friends will deeply regret his serious condition, which his physician describes as "very precarious." Prayers for his recovery were offered at the Church of the Sacred Heart on Sunday. This morning it was learned that he is still consolous, but that his condition is not materially improved.

NEW PREMIER TO WORK WITH SAME CABINET

Attempt To Strengthen Support With Radical Members Downed in Council.

PRESENT MINISTERS TO-DAY

Briand Will Have Socialists' Aid in Main Foreign Problems.

PARIS, July 29 (Canadian Press).—Aristide Briand, France's new Premier, will retain intact the Cabinet of his predecessor, Raymond Poincare, save that M. Poincare will not be included in it. M. Briand will hold the post of and the portfolio of Foreign Affairs, the latter of which was his in the Poincare Cabinet.

The Premier called at the Elysee Palace at noon and told President Doumergue his decision. The President concurred and then M. Briand called his Cabinet meeting for 5 p.m.

He expected to present his Ministers to the President at 5 p.m. (11 a.m., E.S.T.).

Prior to announcing his decision to the President, Premier Briand had tried to broaden his political support with addition of some Ministers without portfolio and possibly some Under Secretaries of State, all of which posts would have gone to Radical Socialist members of the Chamber.

Council Rejects Idea.

The idea was rejected, however, today at a party council. It was understood, however, the new Premier would have Radical Socialist support in the main pending problems of foreign affairs, such as negotiations with Germany, and affairs of the League of Nations.

President Doumergue agreed that the old cabinet could obtain without difficulty a vote of confidence from Parliament that would send M. Briand to the Young Plan Conference and Geneva with adequate authority and prestige.

It has been suggested that the Cabinet appear in Parliament on Friday, but it is possible that the date will be advanced although it will take some time to reassemble the Chamber of Deputies and Senate which have adjourned.

Saved Juggling.

The retention of the old Cabinet obviated the need of political juggling. As the Reparation Plan Conference is still set for Aug. 6, little time was left for party negotations which would necessarily have been long in the present state of Parliament. Had M. Briand made any changes he would have been faced with the problem of forming a cabinet on the basis of what the political leaders thought equitable.

After leaving the Elysee Palace, M. Briand said frankly that he had hoped simply to enlarge the Government's majority by the addition of men from the Radical Socialist ranks and recalled that M. Poincare himself had had this in mind.

Will Enlarge Majority.

"I regret that I could not enlarge the cabinet, but hope that it will not prevent me from enlarging the majority," said the new Premier. "My cabinet therefore is a ready-made one and remains what it was with this difference, that it no longer has at its head my friend Raymond Poincare which deprives of it of great force.

Former Premier Poincare, free from Governmental responsibility, was bright and cheerful to-day and ready for a contemplated operation.

(Turn to page 12, please.)

NOTED SINGER DIES

WINNIPEG, Man., July 29. — (Canadian Press)—Mrs. Helen Gertrude Coufell, well-known throughout the dominion as a singer, died here yesterday following a long illness.

SNAPPED ON BOWLING GREEN

Left, John J. Howden; right, D. H. (Dave) Moore. They have been active in Peterborough sports for many years. Mr. Moore was a member of the Bowling Club when its green was at the northeast corner of Simcoe and Aylmer streets, the present Y.W.C.A. site. He was recently made a life member of the Club, and is the only member upon whom this honor has been conferred. Only one other of the present members of the Club used to bowl on the Simcoe street lawn. Mr. Howden in his youth was a fine lacrosse player, but in his latter days he is an ardent curler during the winter and carries on with the bowls during the summer months.

HON. R. B. BENNETT COMMENCES SECOND WEEK WESTERN TOUR

Speaks At Voncouver, Victoria and Three Meetings On Island.

IN VANCOUVER SUNDAY.

VANCOUVER, B.C., July 29.—(By Thomas Green, Canadian Press Correspondent).— Hon. R. B. Bennett Conservative leader, spent a quiet Sunday. Arriving in Vancouver, yesterday, from Revelstoke where he closed the first week of his British Columbia tour, Mr. Bennett was greeted at the station by acting Mayor E. W. Dean, and representative Conservatives of the city and environs.

Shortly after his arrival, the opposition chieftain was called upon by Major General A. D. McRae, Chief Conservative Whip and member for Vancouver north.

Following a brief conference, Mr. Bennett spent the evening with relatives. Tonight he will embark on the second week of his intinerary in the Province, his first engagement will be at Britainnia. On Tuesday, Mr. Bennett will speak at West Vancouver, afterwards leaving for Victoria to address a meeting at Bowker's Beach.

Three more speaking engagements on Vancouver Island face the Conservative Leader during the remainder of the week.

Opening the second lap of his itinerary in British Columbia, the Conservative Chieftain left this afternoon to speak at Brittania, on the Mainland coast line. Mr. Bennett was accompanied by General A. D. McCrae, Chief Conservative Whip and member for Vancouver North, and Sir George Perley, former Canadian High Commissioner in London, England, and member for Argenteuil in the Dominion Parliament.

There will be gathering at Britannia Beach and Britannia Mines. It will be late when the Opposition Leader starts on his journey for Vancouver, where he is scheduled to arrive early to-morow morning.

To-morrow Mr. Bennett will attend a function at Hycroft, the residence of General McRae. In the evening he will proceed to West Vancouver and plans are being made to conclude this meeting in time for him to catch the late boat for Victoria. There, he will attend a Conservative picnic at Boakers' Beach on Wednesday.

Several other engagements are to be filled by the Conservative leader on the Island.

THE WEEK-END'S TOLL.

Henry Reophalle, 19 years old, of North Bay, drowned in the Sauble River.

Leonard George Munt, 8 years old, of Lindsay, drowned in the Scugog River.

Earl Brown, 27 years old, of Vespra Township, killed by dive from Barrie dock.

John Wright, Blenheim, killed when trucks collided in Kent County.

John Smistik, 19 years old, Chatham, second victim of truck collision.

Eugene T. Mailloux, Windsor, drowned in Lake St. Clair.

Miss Lucy Himmel, Windsor, drowned in Lake St. Clair.

Miss Grace Morris, 17 years old, of Hamilton, drowned at Port Stanley.

Dennis B. Kelly of Corinth, N.Y., drowned at Britannia.

Louis Gauthier, aged 18, of Hull, drowned at Britannia.

Otto Hanson of Point Edward, drowned in St. Clair River.

Hectg Cadieux, 21 years old, of St. Eugene, drowned in Ottawa River.

Christina Eaton, 8 years old, 2 Verral avenue, Toronto, drowned in Rouge River.

1,500 MILLS ARE CLOSED DOWN WHEN EMPLOYERS CUT WAGES OF 500,000 COTTON WORKERS

Blazing Green Elm Trees Lights Up Dark Night

Motorists travelling the Peterborough-Port Hope Highway last night after dark were treated to a weird and wonderful phenomenon of nature. The spectacle of a green elm tree blazing like a torch.

It was another of those queer capers that are caused by lightning. Early in the afternoon, during the severe electrical storm, the tree was struck by a bolt, immediately after which it began to smolder, breaking into flame sometime after dark, to produce a fascinating spectacle.

This supposedly hardy old elm, after inspection, was found to be hollow in the centre, and filled with a punky mass that once it started to burn, continued in a bright blaze.

TOURIST BOOTH OPENED IN CITY

Bureau Is Opened To-day At Corner of Charlotte and Monaghan Road.

TO PLAN TRIPS.

The tourist information bureau built by the Peterborough Auto Club was completed last Saturday and moved to the corner of Charlotte and Monaghan road. A large sign has been erected so that tourists coming into the city will easily recognize it. The bureau was opened this morning with H. Macdonald and A. Spencer in charge. An abundance of road maps, resort maps and trail guides have been placed in the small bureau and the attendants are prepared to assist any motorists either from afar of from Peterborough.

It is planed to keep a register of all those who inquire at the booth, in order that some estimate may be made of the traffic through Peterborough. Among the services the bureau will perform, it will plan for local tourists the itinerary of any trip that they wish to make. For this research, a small charge may be made.

The Auto Club intends to make the grounds about the attractive little bureau a spot of beauty by means of flowers and cultivated lawns. The building faces the highway in a diagonal position from the corner of the lot and is readily accessible from the road.

Twelve and Half Per Cent. Decrease in Wages Was To Come Into Effect.

ULTIMATUM REJECTED.

Minister of Labor Has Made Persistent Efforts To Settle Dispute.

MANCHESTER, England, July 29. —(Canadian Press).— The biggest stoppage in the British industrial world since the famous general strike of 1926 and the greatest tie-up in the cotton industry for a decade began in Lancashire to-day with approximately half a million hands idle.

Some 15,000 mills, scattered over a wide territory but centreing in this big industrial city, were affected by the dispute in which the workers remained away from the factories rather than acept a wage cut of 12½ per cent.

The heart of the British cotton industry is faced with probably the worst time in its long and freqnently troubled history since mediation by the Ministry of Labor has failed. Figures on the number of mills continuing to work at the old rates or in which the workers accepted the cut were slowly coming in but it was estimated at noon that not more than a score of plants were operating with any degree of effectiveness.

Majority of Mills Idle

At noon it was stated the majority of mills in both the Cotton Spinners Association and the Manufacturers Association were idle.

The were made up as follows: Master Cotton Spinners' Federation had 650 mills, 55,000,000 spindles, 80,000 looms, 200,000 employees. The cotton Spinners and Manufacturers Association had 685 mills, 5,000,000 spindles, looms and 500,000 looms and 180,000 employees.

In Preston six mills were working as well as eight others in surrounding villages. Some workers arrived at the mill gates this morning without intending to work. At one mill 100 weavers went to the looms only to be told that the machinery could not be started for so small a number.

No Move to Re-open

No definite move for re-opening negotiations has been made. H. Bcothman, Secretary of the Cotton Spinners Operatives stated a meeting would be held Wednesday to consider what steps can be taken.

G. Pognon, secretary of the federation of Master Cotton Spinners, said "We are willing to meet the operatives at any convenient time fore discussion."

Thomas Ashurst, secretary of the

(Turn to page 12, please.)

THREE DROWNING FATALITIES NARROWLY AVERTED IN CITY

Bert Todd Waded Beyond His Depth at Inverlea Bathing Beach.

STEPS INTO HOLE.

Three drowning fatalities were narrowly averted at Inverlea Park while the beach was crowded with swimmers over the hot week end. Only quick action on the part of a spectator, P. A. Weatherstone, old Strathconna hockey and baseball star, saved the lives of two boys, Bert Todd and Vincent Marino, on Saturday afternoon.

The water was low on Saturday and Bert Todd, a small boy who could not swim, had ventured outside of the wall to wade. This was at the northern end of the beach and although there were many swimmers, all were down near the bridge. The lad steppd in a hole and was over his depth. A playmate, Vincent Marino noticed his plight and, although not able to swim, courageously went to his rescue. The little rescurer was dragged gasping beneath the surface, and he too was in difficulties.

Attracted No Attention

No outcry had been made by either of the boys, and they had attracted no attention. P. A. Weatherstone, who was sitting on a bench nearby, was the first to notice their danger. He took off his coat and jumped in after the boys.

The water was over his depth and he had to swim. He caught young Todd by the arm and was dragging him in, when the boy gripped him tightly around the neck. Marino seized him frantically from the otherside. The man with the two boys clinging to him was forced under by their weight. His feet touched bottom and he walked along the bottom for several steps until his head broke above the surface. Almost exhausted, he brought the two lads to the bank.

Girl Saved Sunday

Sunday afternoon the beach was thronged by a crowd of bathers estimated at 700. Lifeguard Ralph Adair was aided in his duties by three volunteers. In the afternoon while most of the bathers were near the bridge a call was received from the north part of the beach. A girl was struggling in the water about thirty feet out. Stan Peryer, volunteer life guard and a fast swimmer, was the first to reach her. He made a perfect rescue bringing her to the shore with powerful strokes. Her condition did not warrant first aid.

King Victor Of Italy May Pay Visit To Pope

VATICAN CITY, July 29 (Canadian Press).—Rumors that King Victor Emanuel III. of Italy is about to make a historic call on the Pope, although denied semi-officially at the Vatican, were revived when it was learned that the Papal Nuncio to Italy yesterday visited the Pope while the Pontiff to-day held an hour's conference with the Italian Minister to Rome. King Victor Emanuel is in Rome for a service in the Pantheon on the anniversary of the death of his father, King Humbert, on July 29, 1900.

SEVERE STORMS SWEEP DISTRICT

Trees Are Uprooted By Wind and Rain, Large Hail Stones.

HOTEL IS STRUCK.

Storms swept the district with great violance over the week-end. Branches were broken and trees uprooted in many places by the force of the wind and driving rain and hail. They broke on Saturday and Sunday with especial fury over the lake district. The Buckhorn Hotel, the former Eastwood House, was struck by lightning and slightly damaged.

Hailstones the size of robin eggs fell on Saturday afternoon in the lakes along with sheets of rain. The water fell in torrents, but the lake remained comparatively calm.

Sunday afternoon another storm broke. The wind blew with terrific violence straight from the north-west, whipping the lakes into a maelstrom of white, pitching waves. All craft was forced to run for the nearest haven, and there were many narrow escapes and water-soaked voyageurs. After a half-hour the storm passed and the sun shone forth brilliantly on the rain-soaked, wind-ravaged district.

The crops were slightly damaged by the wind and hail, but not to an extent to cause serious concern.

LAKE STEAMER IS RUN ASHORE

Sixty-eight Passengers Aboard Lintonia Saved By Capt. Grey.

NO PANIC ON BOARD.

LINDSAY, July 29. — (Canadian Press).—Once more a gallant ship's Captain has won renown in time of stress aboard his craft by "holding ser nozzle agin' the bank" until the safety of his passengers was assured.

Like a drama of the sea was the adventure which befell the sixty-eight aboard the trim little steamer Lintonia, owned by Captain Grey of Sturgeon Point, while the craft was making her regular trips from the resorts in the Lake to Lindsay.

Soon after the steamer left Pleasant Point wharf fire was discovered on the deck. There was no panic, but the Commander ran his steamer into a resort known as Snug Harbor, where the passengers had to be carried a short distance through the water to the shore. It was also discovered that one of the lifeboats had caught fire and could not be used.

There was considerable excitement, but no disorder. Fire was supposed to have started from a spark from the smokestack. The blaze was extinguished before it did any great harm.

MOHAMMEDIANS SLAY 20,000

PEIPING, China, July 29.—(Canadian Press).—A message received here by the International Relief from a Missionary says that 20,000 boys and men of the mountain town of Dangar were slaughtered in a Mohammedan uprising.

PRIVATE CHICAGO YACHT YIELDS LIQUOR CUSTOMS OFFICERS

$500,00 Pleasure Craft Contained 35 Cases Rare Brandies, Champagne.

CHARGED AS RUM RUNNER.

WASHINGTON, D.C., July 29.—(Canadian Press).—Assistant Secretary Lowman announced to-day that customs authorities had found 30 or 35 cases of choice liquors concealed on the $500 000 yacht Margo, chartered by Lewis Mendelsohn, seized at Detroit Saturday. Mendelsohn had chartered the yacht from its Chicago owner, and after visiting Canada docked at Detroit. Customs Inspectors were reported to have discovered the liquor in the bathroom and in a hidden compartment, under a corridor carpet. Lowman said the evidence had been turned over to the United States Attorney who would proceed against the yacht and Mendelsohn as ordinary rum runners.

The yacht is the largest vessel of its kind to be seized since the Treasury began its drive to stop smuggling from Canadian ports between Lakes Erie and Huron. The liquor seized was said to be of the choicest vintage including French brandies and champagne.

NEUTRAL ZONE ESTABLISHED

Chinese and Russian Troops Both Withdraw From Border.

FORCES 12 MILES APART.

TOKYO, July 29 (Canadian Press). —Press despatches to-day from Manchuria said that Russian and Chinese troops both were withdrawn from the border and creating a neutral zone in order to avoid clashes. Chinese troops Sunday morning started to withdraw in the direction of Khailar, leaving a small cavalry force at the border.

There were reports that the withdrawal was motivated partially by fear of a Mongol invasion which would cut them off in the rear. The Rengo despatches did not mention Russian movements but Asahi Shimbun's Harbin despatch said military headquarters there announced the Russians had withdrawn both at Manchuli and Pogranichnay under orders from Moscow.

Asahi said the withdrawals created a zone of about 35 Chinese Li, or about 12 miles separating the two forces.

SIXTEEN DAYS FLYING

ST. LOUIS, July 29. —(Canadian Press).—Tirelessly winging on toward an amazing all-time record for sustained flight, the monoplane St Louis Robin and its determined crew Dale ("Red") Jackson and Forest O'Brien, spent their third Sunday and sixteenth day aloft cruising smoothly 4,000 feet above Lambert-St. Louis field.

LONDON IS DESERTED AS COURTS OF LAW AND PARLIAMENT CLOSE

The Weather

We have had a number of uncomfortably hot days lately. Saturday was one of them. Although the thermometer did not rise above 88 degrees, the day was exceedingly oppressive owing to the humidity. Sunday was one degree warmer (according to the thermometer (although it did not feel so oppressive as the previous day.) Saturday night was the warmest night of the present season, the lowest temperature being 72 degrees. The rainfall yesterday afternoon was .69. This brings the total for the month up to 3.34. This is a good rainfall for July, and the effect is seen in the splendid appearance of the crops in this vicinity —in no part of Eastern Ontario do the farmers' fields look so thriving as they do around Peterborough.—W.P.

FOREST BLAZE CHECKED.

EDMONTON, Alta., July 29 (Canadian Press).—Fire fighters, after struggling with threatening forest fires in the district near Coal Spur, Alta., believed this morning they had prevented any chance of the flames jumping westward into large areas of valuable timber land. The steady advance of the conflagration was blocked Sunday night by a wide strip of muskeg and the menace was practically eliminated to-day.

TAXI KILLS CHILD

TORONTO, Ont., July 29.—(Canadian Press).—Darting out from the curb, Margaret Burke, 4, sustained fatal injuries this morning when she was struck by a taxi cab. John Mason, driver of the taxi, is held by police, pending investigation. A ten year old boy was the only witness of the accident.

Society Moves To Sussex For Race Meet Opening at "Glorious Goodwood."

VISITORS RETURN HOME.

(By Thomas T. Champion, Canadian Press Correspondent.)

LONDON, July 29. — With Parliament adjourned for the summer and the law courts emptying on Wednesday, London is rapidly becoming deserted, so far as society is concerned. A phenomenal demand for return passages on liners crossing the Atlantic from visitors from Canada and the United States is being experienced.

Society moves to "Glorious Goodwood" for the famous race meet which opens there to-morrow. Though the great social event of this time of the year Goodwood never really attempts to vie with Royal Ascot, a month earlier, as a fashion display. A tailored costume rather than frills and furbelows is invariably appropriate for this pleasant Sussex meet and will be still more suitable under the present rather unfavorable circumstances.

King of Egypt Present.

Princess Mary and Lord Lascelles, with King Fuad I. of Egypt, are expected to be the guests of the Duke of Richmond during the race meet.

The Steward's Cup, over the six-furlong course, is the big feature at Goodwood. Run to-morrow, it will attract a field of the finest handicap horses on the English turf.

Few Shooters for Grouse.

Grouse shooting opens on August 12 and although prospects for the sport are promising, it is believed many moors, both in Scotland and the north of England, have failed to secure tenants. Renting a moor and the subsequent entertaining attached to it, is an expensive matter.

The supposition is that the uncertain industrial and political outlook are partly responsible for this season's slump.

TWO PRISONERS ARE KILLED WHEN CONVICTS ATTEMPT BREAK FROM AUBURN STATE PRISON

Inmates and Guards Stage Desperate Battle To Gain Freedom.

MACHINE GUNS USED.

Situation Reported Under Control After Five Hours of Rioting.

AUBURN, N.Y., July 29 (Canadian Press).—Following the example set by their fellow-convicts at Clinton Prison, Dannemora, last Monday, more than 1,700 inmates of the Auburn State Prison battled for more than five hours yesterday, using rifles, pistols and fire, in a desperate attempt to gain their freedom.

When guards and convicts alike drew back to reorganize their forces after the bitter fighting of the first five hours the results of the attempted prison-break were:

Two Convicts Killed

Two convicts killed.

Four guards shot, one seriously.

Eight convicts believed to have escaped.

Approximately 40 convicts entrenched in the prison clothing shop, armed with rifles and three machine guns.

A fire loss of approximately $250,000.

The dash for liberty, believed to have been carefully planned for weeks in advance, began shortly after the dinner hour, when a trusty shot down a warder in charge of the prison key room and obtained keys to the room in which were kept the institution's guns.

Four Prisoners Escape.

Gathering around him several desperate life-termers, the trusty led his small army toward the front gate. Four of the men went through the gate, stole two automobiles and made their escape. The others returned within the wall to direct the 1,772 other convicts in a battle to wrest control of the prison from Warden Edgar S. Jennings and his guards.

The furniture plant, auto-plate shop, prison kitchen and the Bertillon establishment, with all the records of prisoners at Auburn, were set on fire, and the power and electric lights were cut, as were the gas pipes.

Heavy Smoke Screen.

The heavy smoke screened from view the activities of the revolt leaders, and firemen were called from Syracuse and other near-by places to fight the flames. Confederates of the prisoners cut the hose lines outside.

After five hours of rioting, Warden Jennings reported to the State Department of Correction at Albany that the situation was under control, that most of the prisoners had been returned to their cells, and that a check-up was being made to determine the exact number of prisoners who had escaped.

It was believed, however, that some of the fiercest fighting of the day was yet in store for the guards, reinforced by State troopers, when they should attempt to dislodge the convicts who had taken sheiter in the clothing shop.

There still remained before the harassed guards the problem of routing the convicts entrenched in the clothing shop, the hunting down of isolated groups in various sections of the prison enclosure and the check-up to determine the exact number of those who had escaped during the turmoil.

Last Monday more than 1,500 convicts in Clinton Prison, Dannemora, led by a group of "lifers" and others serving long terms, made a fierce and concerted attack on the prison walls. When they were driven back by shotgun fire the baffled convicts rioted for more than five hours before they were forced back into their cells.

Grapevine Telegraph.

Official reports had no sooner carried the news of the attempted prison break to the officers of the other State prisons than the "grapevine telegraph," that mysterious means of communication known only to the unerworld, had conveyed the report of the affair at Dannemora to the convicts in other prisons.

The match was applied here today. This quiet up-State city was aroused by a muffled pistol shot from

(Turn to Page 7, please)

Seventy-three Members Of One Family Emigrate

QUEBEC, July 29. — What is easily the largest household ever to move into Canada, lock, stock and barrel, arrived here Thursday, when 73 souls, all of them bearing the same name, Ammeter and all related, marched down the gangway from the Montclare and then into their waiting train, bound for Winnipeg. The household in question is headed by Christian Ammeter, a venerable 80-year-old patriarch, while his sons and daughters, relatives by marriage, and grandchildren, ranging in age from 3 to 55 years old, comprise the remainder of the group.

They all come from Switzerland and are bound for Winnipeg from which point they will be distributed by the Canadian Pacific Colonization Department, under whose auspices they came to this country.

WESTERN PARK IN FIRE'S PATH

Volunteers From Twin Cities Holding Own in Fighting Forest Blaze.

THREATENING COTTAGES.

FORT WILILAM, Ont., July 29 (Canadian Press). — All the fire rangers' pumps and equipment available as well as the city brigades of Fort William and Port Arthur were bending strenuous efforts last night to saving Chippewa Park from flames

More than 8,000 feet of hose were playing upon the flames, which, fanned by a strong wind from the west were threatening the cottages at the park, though the efforts of the fire fighters were meeting with marked success in keeping the fire back. Water is being pumped from Lake Superior.

On Saturday morning the fire broke out in the forest some miles in the rear of the park, and Arthur Widnall, the parks manager, with many volunteers, succeeded in keeping the fire from advancing.

HASTINGS COUNTY JUDGING TEAM

Boys Are Selected Who Will Make Trip to Royal Fair.

FRANKFORD, July 29.—The following boys have been selected in the Hastings judging contest to attend the Royal Winter Fair in Toronto: Maurice Mallery, Frankford; Percy Roy, Holloway; Ernest Holland, Crookston; Raymond Clapp, Belleville, R.R. 6; Herbert Bonter, Marmora; Gerald Reid, Ivanhoe; William G. McComb, Bonarlaw; Albert Campion, Marmora; Irwin B. Wells, Marmora; Allie McMillan, Ivanhoe.

KNOCKERS SAY CANAL SCHEME NOT FEASIBLE

Book of Brooking Institution Raps Whole St. Lawrence Idea.

PROJECT UNSOUND.

Not Enough Industries in Canada Or U. S. To Absorb Power Developed.

WASHINGTON, D.C., July 29.—(By Kenneth S. Clark, Canadian Press Staff Correspondent.)—The Institute of Economics of the Brookings Institution has reached the conclusion that the St. Lawrence deep waterway and power scheme is not at the present time desirable or feasible. Its analysis and conclusions are set forth in a book entitled "The St. Lawrence Navigation and Power Project" by Harold G. Moulton, president of the Institution, and Charles S. Morgan and Adah H. Lee.

These pessimistic analysts find the development would cost roughly one billion dolairs, of which 614 millions are assignable to navigation and 385 millions to power development. Annual overhead charges to navigation are estimated at 36 million dollars. A depth of 33 feet is found necessary for navigation purposes compared with the 27 foot channel proposed by other investigators.

Used By Tramp Steamers.

Discussing probable traffic over the route the writers find that it would be used only by tramp and coastwise vessels and estimate that 10,500,000 short tons of traffic might use the waterway if it were completed by 1940. Of this total, it is assumed that 60 per cent. represents grain of which two-thirds would be of Canadian origin. The contention is that the value of traffic compared with overhead charges would make the project unsound from an economic standpoint.

Not Enough Industries.

With regard to power production, the Institute asserts that there are not at present either in Canada or the United States industries of magnitude able to absorb the amounts of power which would be available. Exploitation at the present time would be premature, the investigators find, although development in the course of time will undoubtedly be economically profitable.

PROMINENT PASTOR LEAVES FOR STATES

WINCHESTER, Mass., July 29. — (Canadian Press)—Rev. William Wallace Malcolm, formerly of St. Stephen, N.B., and now pastor of the First Congregational Church of South Windsor, Conn., has accepted a call to the First Congregational Church of this town. He will begin his duties September 1.

Mr. Malcolm will be director of religious education here, assisting the pastor, Rev. Howard J. Chidley. Winchester is one of the wealthiest in Greater Boston.

Before he went to South Windsor, Mr. Malcolm studied at the Hartford Theological Seminary. Prior to that he had been pastor of the Presbyterian Church at St. Stephen for eight years. He is a graduate of Dalhousie University, Halifax, N.S. He studied theology at the Presbyterian College in Halifax, later receiving his B.D. from Manitoba College, Winnipeg. He was ordained in 1911 and last June he received his Ph.D. degree at the Hartford School of Religious Pedagogy.

DEAD NUMBER SEVENTEEN.

LONDON, July 29. — The Admiralty announced yesterday that another marine victim of the explosion aboard the cruiser Devonshire at Valetta, Malta, last Friday had succumbed to injuries, bringing the total number of deaths to seventeen.

CAMPBELLFORD LEGION HONORS HER GREAT WAR HEROES

Wreaths Are Placed On Memorial By Legionaires and and Friends.

IMPRESSIVE SERVICE.

CAMPBELLFORD, July 29.—Examiner Staff Correspondence—Memorial service are not new to Campbellford, but the service yesterday afternoon carried a touch of reality that will not soon be forgotten by the many hundreds who were present. Amid a driving deluge of rain, the veterans marched from the Cenotaph to Christ Church Cemetery and then to Mount Pleasant. With all the coolness they had displayed on the battlefields of the Great War and without the slightest sign of hurry because of the drenching cloud burst, they carried out their ceremonies at both cemeteries. Because the afternoon had been extremely warm at first, the regimental band appeared on parade without tunics. They might have been expected to take shelter from the storm, but they did not. Many of the bandsmen are veterans. They set the example to the younger members. With drum heads so wet they could scarcely be made to sound, and with instruments that refused to function properly because of the wet, they continued in the line of March, playing quite as though the day had been the brightest and finest possible.

Sponsored By Legion

The service was sponsored by the Campbellford Branch, 103, of the Canadian Legion, and by the Campbellford Lodge, 248, I.O.O.F. Before the parade formed at the corner of Front and Bridge streets, the Legionnaires visited the Roman Catholic cemetery to decorate the graves of their comrades there. The Rev. Father Phelan, Priest of St. Mary's Parish, was present to conduct a brief service to express his feelings of appreciation to the Legionnaires for the act of remembrance of their comrades, now deceased.

Nothing could have been more impressive than the service at the cenotaph at three o'clock, when citizens and hundreds of Old Boys and Girls as well as visitors to the town, paid their respects again to the memory of the men who gave their lives for their country. There are seventy names on the stone monument. They are all men from Campbellford and vicinity. When the parade arrived the band took up its position to the north of the enclosure. The Legionnaires occupied the west and part of the north sides. The members of the I.O.O.F were lined along the south side. At each corner of the concrete square inside the fence, was a sentry of the guard of honour. The firing party occupied the position on the east side of the memorial, inside the fence.

At the opening, wreaths were placed on the memorial. There were four of these: the Campbellford Branch No. 103, Canadian Legion. B.E.S.L.; In memory of William and Ernest Doxsee from Maud, Grace and Matt, G. E. Doxsee from wife and daughter. The service proper was opened with the singing of the hymn, O God Our Help in Ages Past, followed by a prayer by the Rev. Dr. Mark, minister of St. Andrew's Presbyterian church, and the Lord's Prayer in unision. The scripture lesson was read by the Rev. L. M. Smith, minister of the Baptist Church. It was taken from

(Turn to Page 7, please)

LADY ATHLETES SET NEW MARKS IN FIELD AND TRACK EVENTS

Florence Bell, Parkdale Ladies' A.C., Does 100 Yard Hurdles in 15 Flat.

Dal Creamer Takes 100, 220.

TORONTO, Ont., July 29 (Canadian Press). — Ontario's fair athletes added another interesting page to the annals of women's sports in Canada at the third provincial track and field championships at Varsity Satdium on Saturday.

Florence Bell, Parkdale Ladies' A. C., shattered a three-year-old Canadian record for the 100 yards hurdles when she sprinted the distance in 15 seconds flat. Miss Bell clipped one-fifth of a second off the old mark made by Grace Conacher in 1926.

Jean Godson, Toronto Ladies' A. C., won the javelin throw and the softball throw, besides placing in several other field events. In the Canadian record as 192 feet. 11½ softball throw she established the inches.

D. Creamer Sprint Queen.

Commanding the sprints with two sparkling victories, Dallas Creamer, of the Parkdale A.C., defended her newly won crown as Queen of the short distances. She captured the 100 yards dash and the 220 yards dash, and was also a member of the winning Parkdale relay team. Jean Thompson, Parkdale Ladies' dominated field events and placed in both senior sprints . She won the shotput, the discus throw, and the running broad jump.

Parkdale Takes Trophies.

Elsie Proctor, Ottawa Ladies' A.C., and Nan Ramsay, Parkdale Ladies', shared the limelight in the junior section. The former captured the 60 yards dash and the latter survived in the 100 yards event. The Parkdale Ladies' A.C. annexed both the senior and junior team competitions, winning the silver trophies donated for high point scoring.

SAILOR VICTIMS BURIED.

VOLO, Greece, July 29. — The sixteen marines killed in an explosion aboard the British cruiser Devonshire were buried here on Saturday with full military honors. British sailors, commanded by Vice-Admiral Kelly, participated in the ceremony, which was witnessed by a large crowd of townsfolk. After interment had been made, representatives of the Greek Government laid wreaths on the graves.

INCREASE YOUR WEIGHT 5 POUNDS 30 DAYS OR MONEY BACK

Real pharmacists and chemists everywhere know that McCoy's Cod Liver Extract Tablets contain just the proven essential ingredients that increase weight, create appetite, build up the power to resist disease and puts good solid flesh on skinny men and women.

So now men and women who keep up with the times are taking McCoy's Cod Liver Extract Tablets—rich in health building, strenght creating flesh producers and as easy to take as candy.

So why not start today? Why not fill out those deep hollows in neck, cheeks and chest? Why go on through life with sunken cheeks and narrow chest when you can take advantage of this straight forward offer.

Try them for 30 days if you want to gain five pounds or more. And bear this in mind, if they don't help you in that time your money will be refunded. 60 Tablets 60 Cents—Economy Size $1.00. At McDermid & Jury, McDermid's, Bond's, Lynch, and Payne, and druggists everywhere.

Guest Defeats Wright For Can. Senior Singles

ST. CATHARINES, July 29. (C. P.) — Bending to the oars with machine-like precision, on the roughest water that has ever "tagged" the Canadian Henley course, Jack Guest on Saturday sculled his way to victory and fame, when he swept in ahead of Joe Wright, Jr., by three full lengths, and thus won the Dominion senior singles championship.

For one day at least Guest ruled alone. The favoring breeze did not worry him to any extent; he sculled swiftly and true and it was apparent to all before the race had been half run that he would be the victor.

DROUGHT ENDS OVER ENGLAND

Rain At Last Breaks Terrible Dry Spell, Worst in London's History.

EXPECTED TO CONTINUE.

LONDON, July 29 (By Thos T. Champion — Canadian Press Staff Correspondent).—The windows of heaven have at last been opened on these islands. A sudden and unheralded end of the drought has brought relief to thousands of agriculturists and to the worried water supply authorities of innumerable municipalities, great and small. The rain, which is expected to continue, breaks what, in London at least, has been the longest drought experienced.

Many great towns had been cutting off water supplies during the night, and anxiously arranging for emergency supplies from any possible source, in some cases hundreds of miles distant. Down in the southern counties farmers on the higher land had secured water for domestic and agricultural purposes by cart from the nearest supply.

BAND CONCERT.

(Examiner Staff Correspondence.)

CAMPBELLFORD, July 29. — Under the direction of Bandmaster Pearson, the Northumberland Regimental Band played in front of the armouries last night. The program was one calculated to please everyone who cared to listen, and there was a large crowd collected on Tice street from the time the church services were over till ten o'clock ,till the concert concluded with the National anthem.

The Program.

March ..... Tenth Regiment
Overture ..... Dawn in the Forest
Waltz ..... Mighty Lak' a Rose
Serenade ..... Evening Shadows
Selection ..... Crown Prince
Waltz ... Sunset on the St. Lawrence
Serenade ..... A Night in June
March ..... United Empire
Hymn ..... Abide with Me
God Save the King.

NOTICE.

The Examiner is on sale at the following stores:

Empress Hotel, LeBarr's, Miss Emerson, The Blind Man's, Holbrook's, Goselin's, H. Boyle & Co., (Crawford's Grove), Davidson's, Grady's, Burgess, W. S Bogue, M. Halpin, Soden's, J. Malane, Trebilcock's, Gainey's, Boorman (East City), Dormer's, J T .Braund, Hooper's (North Store), Ward, Brook's Hudson, Paris Book Store, Simcoe street.

7d-27-29-30-7-14-21-28.

ALWAYS TIRED! NO ENERGY! CONSTIPATED!

If you feel like this give "Fruit-a-tives" a trial. Get up in the morning full of pep and life—never drowsy throughout the day — constipation gone easily and naturally. That is what this wonderful medicine has done for thousands of people. Mr. Duperron, Maxville, Ont., says: "Drowsy, tired constipated condition gone—'Fruit-a-tives' has made a new man of me." Feel like this yourself! Start "Fruit-a-tives" to-day.

TACOMA FAILS IN TAKE-OFF

Lieutenant Harold Bromley, of Victoria, B.C., Is Uninjured.

SPECIALLY BUILT RAMP.

TACOMA, Wash., July 29. — The monoplane City of Tacoma was wrecked yesteray morning at Tacoma Field when Lieutenant Harold Bromley started on his scheduled non-stop flight to Tokio. Pilot Bromley, who is a native of Victoria, B. C., was not injured.

Disaster ended the flight abruptly. The huge orange monoplane had cleared the specially built ramp and travelled about 150 feet down the runway. It swerved, and turned over on its right wing.

Leaps from Cockpit.

Bromley leaped from the cockpit confused but unhurt. He explained later that he had been blinded by spray from his capacity-filled gasoline tanks.

The plane hurtled off the ramp at the beginning of the runway at six o'clock at a good speed, but seemed to slacken its pace just as Bromley was starting to lift the tail of the ship off the ground. Less than a minute from the start of the run the plane turned its course and plowed into the soft soil at the left of the edge of the oiled runway.

The swerve caused the wreck. The right wheel of the landing gear crumpled and the ship nosed into the ground, demolishing the right half of the undersiung wing and shattering the fuselage, making a twisted mass of plywood and steel of what had been a $25,000 airplane.

"I'm Not Hurt."

Aviators who saw the accident marvelled that the plane did not catch fire. Those who first reached the wreck found Bromley standing on the ground clear of the wreck. "I'm not hurt," were his first words.

Lieutenant Bromley, who had been rushed immediately to a hospital for examination for possible hurts, heaped blame for the accident upon himself.

"I should have known enough to cut out the motor at the bottom of the ramp when the gas first sprayed back from the fuselage tanks," he declared.

The take-off started under perfect weather conditions. Some 20,000 persons who had spent the night at the field, to see the take-off, lined the fences along the mile-long runway almost before dawn.

RASPBERRY FESTIVAL.

Don't forget the Raspberry Festival at Westwood on Monday, July 29. Good eats and programme. Admission 40c and 25c. 1d-25-7725

CANADIANS WIN FIVE MAIN TITLES IN ANNUAL TENNIS TOURNAMENT

Jack Wright, No. 1 Canadian, Downs Two of U. S. Crack Players.

OLIVE WADE ADDS TO TITLES

TORONTO, July 29.— (Canadian Press)—All five main events in the Canadian Lawn Tennis Championship this year were won by Canadians in the annual tournament completed on Saturday on the courts of the Toronto Tennis Club. Last year old one title—the Ladies' Junior Singles—remained in the Dominion and that was won by Miss Olive Wade, who, playing as 16 years of age on Jan. 1 this year, successfully defended her junior title and added to it the Open Ladies' Singles title and, with her sister, Mrs. O. E. Gray, the Ladies' Doubles Title.

Wright Stars

Greatest triumph of all, though, was the victory of Jack A. Wright of Montreal in the Men's Singles event, in which he not only vindicated his right to be ranked as No. 1 Canadian, but defeated two of the first ten ranking players of the United States—Johnny Doeg of Santa Monica, No. 7 on the official U.S. list, and Frank X. Shields of New York, No. 10.

Wright's defeat of the last named in the finals on Saturday afternoon was the most brilliant performance in his tennis career and was undoubtedly one of the headiest performances seen for many years on Canadian Courts.

LINDY'S WIFE

An unusual close-up photograph of Mrs. Anne Morrow Lindbergh in a happy mood as she appeared when visiting San Francisco recently with her famous flying husband.

'UNTIN BOWLER' CREW RELEASED

Long Sojourn in North Is Ended When Gov't Steamer Acadia Calls.

Come Out On Hudson Bay R.R.

OTTAWA, July 29. (C.P.) — The crew of the "Untin' Bowler," left Port Burwell last night for civilization. A wireless message to the marine and Fisheries Department here indicated that the crew was aboard the Canadian Government steamer Acadia which sailed at midnight for Churchill on the west coast of Hudson Bay. They will come down the Hudson Bay Railway to either Winnipeg or Regina.

Robert Gast, Parker Cramer and Robert Wood, who were attempting a flight over the top of the world from Chicago to Berlin, have been at Port Burwell in Hudson Strait since July 9. On July 13 the plane drifted out to sea on moving ice and was lost.

With them on the Acadia is E. Axcell, officer in charge of the government radio station at Burwell, who has been ill for three months and is being taken to the hospital at Churchill.

BRUSSELS, July 29. —(Canadian Press).—Paul Hymans, Minister for Foreign Affairs, informed the British and French Ambassadors today that the Belgian Government had accepted the Hague as the seat of the Confernce of the Governments on application of the Young Reparations Plan The decision made it practically certain The Hague would be the seat of the conference.

"A GREAT TONIC," SAYS MRS. RUSSELL

After Taking Lydia E. Pinkham's Vegetable Compound

Fenwick, Ont.—"I am taking Lydia E. Pinkham's Vegetable Compound during the Change of Life for nervous feelings, loss of appetite and to gain strength. It is a great tonic and I have taken a dozen bottles of it. It was recommended to me by a friend and now I recommend it to all women for such troubles as come at this time."

—Mrs. W. V. Russell, R. R. No. 5, Fenwick, Ontario.

CELEBRATES BIRTHDAY

OTTAWA, Ont., July 29.—(Canadian Press).—Hon. John Campbell Elliott, Dominion Minister of Public Works, to-day celebrated his 57th birthday, enjoying excellent health.

Mr. Elliott was born in Ekfrid Township, Middlesex County, Ont., the son of George Campbell Elliott and Jane unn Elliott. He received the ministerial appointment in 1926.

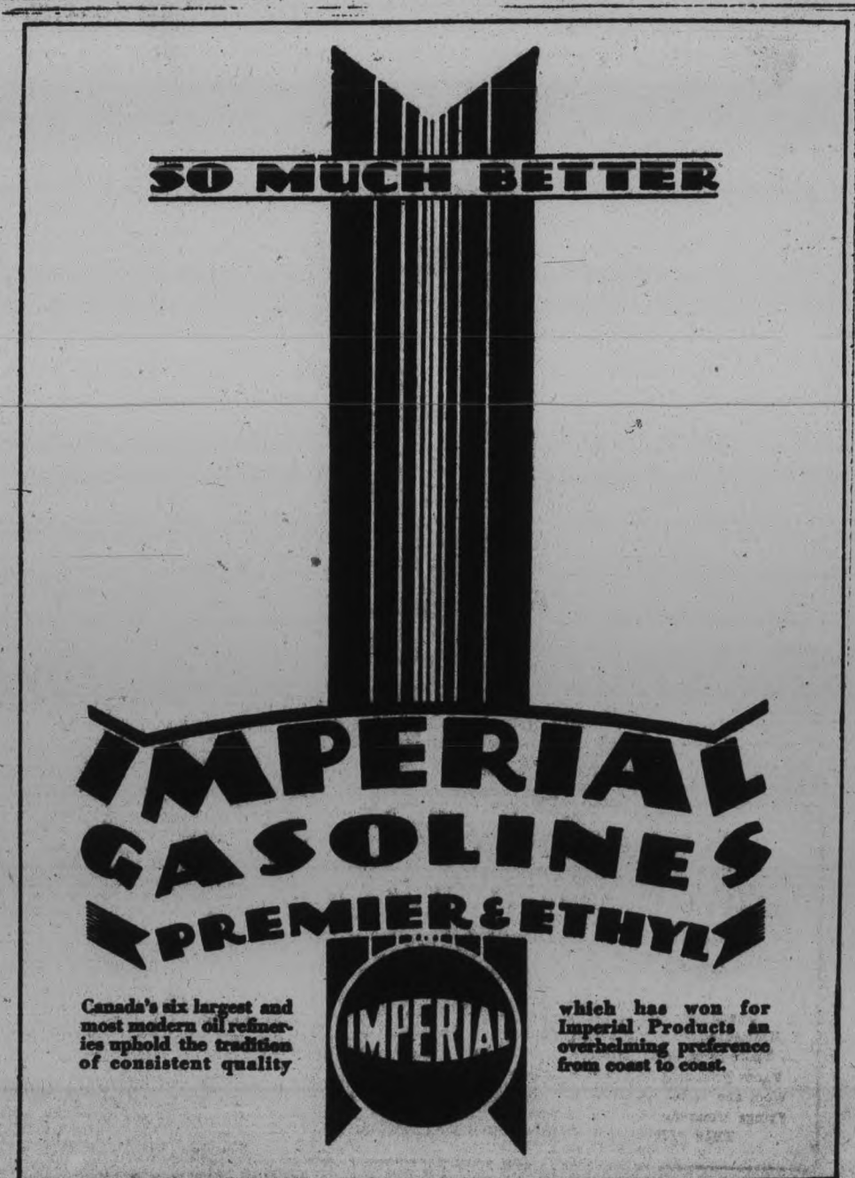

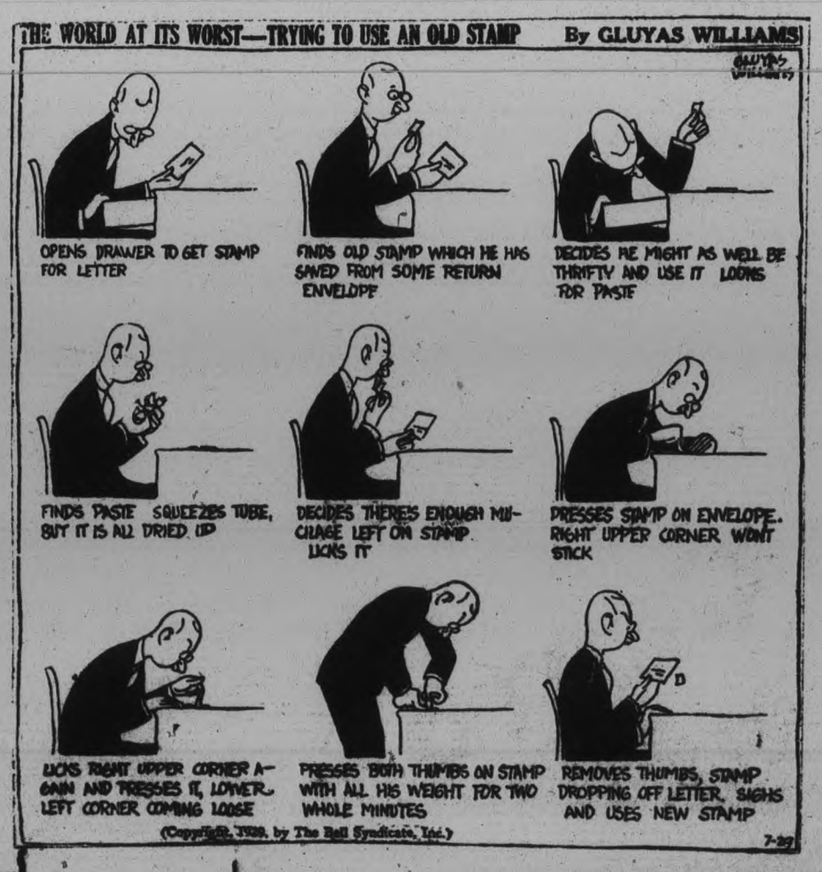

Neighborly Notes

Please phone items to 1600 or 1601

Miss Hazel Cavanagh is spending her holidays with her parents, Mr. and Mrs. W. T. Cavanagh, in Ennismore.

* * *

Mr. and Mrs. Richard Smith of Peterborough have returned to Lakefield, their former home, to live there in future.

* * *

Mrs. F. Barrie celebrates a birthday anniversary to-day.

* * *

Mrs. L. Eastwood of Antrim street, with Miss Lillian Eastwood of Toronto and Miss Sara Eastwood, spent the past two weeks at Kawartha, Stoney Lake.

* * *

Mrs. Greenless of Montreal is the guest of her sister, Miss Nan Hall, at Stoney Lake.

* * *

Mrs. McKenzie of Toronto is the guest of her sister, Miss Nan Hall, at the latter's summer home at Stoney Lake.

* * *

Mr. David Kidd of Aylmer street has returned home after a holiday spent at Birch point Lodge, Haliburton.

* * *

Mrs. H. V. McGoverin and son, of Toronto, are guests of the former's sister, Mrs. Thomas Hall of Campbellford.

* * *

Miss Audrey Milburn and friend, of Ottawa, are spending a week at the Y.W.C.A. Camp at Stoney Lake.

* * *

Mrs. Austin of Detroit is the guest of her sister, Miss Nan Hall, at Stoney Lake.

* * *

Mr. and Mrs. Roy Patterson McLean of Montreal were week end guests of Mr. and Mrs. Morgan C. Cullen and Mrs. E. W. Wood.

* * *

Ex-Warden John O'Reilly of Lindsay spent a few days last week in Campbellford with his daughter, Mrs. Thomas Hall, of Rear street.

* * *

Mr. Ken Young of Chamberlain street motored to Owen Sound on Saturday to spend a week with friends.

* * *

Miss Kathleen Drader of Preston, who is the guest of her aunt, Mrs. George Jobbitt of Boswell avenue, was guest soloist at Trinity church yesterday, and sang very acceptably Neidlinger's "Spirit of God."

* * *

Miss C. Littlefield is spending a month with Miss E. E. Bain at "Go Home" Bay, Georgian Bay.

* * *

Mr. and Mrs. William Rightmeyer of Picton were week end guests of Mr. and Mrs. Morgan C. Cullen and Mr. and Mrs. E. W. Wood.

* * *

Messrs. Ike Batten, Andy Brotherson and Sam Thompson, of Peterborough, with "Dinty" Moore and Al Dresden of Bowmanville, left yesterday by motor to attend the big convention in Hartford, Connecticut, of the Ancient Mystic Order of Samaritans. On their car were two large banners, one representing the Lift Lock and Peterborough Canoe Company, and the other showing their idea of the good time they would have in Hartford. The banners were painted by Mr. Bob Murduff.

* * *

Mr. and Mrs. A. Crofton of San Francisco, with their daughter and her husband, Senor and Senora Luis de Laviega Cebrian of Madrid, are guests at Stoney Lake of Mrs. Crofton's sister, Miss Nan Hall.

* * *

Mrs. J. Morris of Kidderminster, England, arrived in the city last week to spend a holiday at the home of her son, Mr. T. Monk, of Braidwood Avenue.

* * *

Miss Phyllis Pink, who successfully passed the recent examinations in Introductory Piano, conducted by the Toronto Conservatory of Music, is a pupil of Miss Margaret Flowers.

* * *

Mrs. F. W. Trebilcock of Toronto is the guest of Mrs. L. A. Potvin, Boswell Avenue.

* * *

Miss Leta Brownscombe is in charge of the Y.W.C.A. Camp at Stoney Lake for the first half of this week. During the month of August, Miss Ethel Kennedy of Hamilton will be in charge of the Camp.

* * *

Mr. and Mrs. F. Doig and Mr. and Mrs. Jack Cross have returned from a motor trip through Ontario and Quebec. In Toronto, they were guests of Mrs. Doig's sister, Mrs. T. Harman of Hazlett Avenue.

* * *

Dr. and Mrs. G. Raymore Scott and family returned home to-day from a holiday spent at Bronte, Ontario.

* * *

Messrs. Dan Simons and Frank Clarke left to-day for Campbellford, where they will spend the next three days, taking part in the Old Home Week festivities there and putting on programs nightly in the Armories, where they will entertain with their justly famous and popular songs, dances and banjo numbers.

FASHION SERVICE

The new silhouette is given charming expression in this Premet evening gown in flame colored crepe de chine.

CHARMING EXPRESSION OF NEW FORM-FITTING SILHOUETTE.

By Madame Charlotte of Premet.

The new form-fitting silhouette with high waistline, which I favor, has been given expression in this simple evening gown in flame colored crepe de chine. Flaring godets, the ruching which trims the bottom of the skirt, and the little shoulder tabs all carry out the feeling of this frock.

Ruth, Lois and Stanley McBride of Payne Avenue returned home yesterday after spending the past few weeks visiting friends near Cobourg.

* * *

Mrs. J. A. Aylmer is in charge of the Children's Camp at Jackson Park this week.

* * *

Mr. and Mrs. Adam C. Wilson, 169 London Road, Guelph, Ont., announce the engagement of their only daughter, Viola Olga, to Mr. Wilfred D. Tolton, son of Mrs. and the late Benjamin Tolton, Guelph, Ont. The marriage to take place early in August.

FAVORITE RECIPE.

FLAVORED BEETS.

(Contributed by X.Y.Z.).

The following sauce is poured over two cupfuls of sliced cooked beets: Dissolve three-fourths tablespoons of corn starch in one-half cupful of vinegar; add one-half cupful of sugar and one-fourth teaspoonful of salt. Let come to a boil, stirring constantly; beat in two tablespoons of butter, pour over the beets and serve hot. Serves six.

GINGHAM BLOUSE

A red kasha ensemble suit has a tuck-in blouse of red and white gingham with organdy collar and cuffs. The skirt's yoke is lined with the gingham.

Heads Women's Auxiliary

Mrs. George C. Loucks, international president of the Women's Auxiliary of Tyographical Union, who was guest of the Toronto branch of the union on July 23.

Household Help Free Service

Anne Wilcox, c/o Examiner, Peterborough.

Please send me the helps which I have checked below. I enclose a two-cent stamp to cover postage.

Name.....

Address.....

.....

Check here the helps you desire:

Knitted belt ( ) The New Flounce ( ) Child's poke hat ( ) Spanish Costume ( )

Three-piece baby costume ( ) New step-in ( )

Fancy Trimming Stitches ( ) Italian Quilting ( )

Wool and velvet trimming ( ) New corduroy beret ( )

Fringe trimming ( ) Mob cap ( ) Bib collar ( )

THIS SERVICE IS FREE—AND BY RETURN MAIL.

OUR CHILDREN

SUMMER DRINKS

Summer is a thirsty time. Children drink the well dry and cry for other wells to drink. Water is above all the very best drink in the world. That is, it ought to be. But sometimes it isn't. Sometimes water is not clean enough to drink. Do you know what kind of water your child is drinking by the pint today? He is flushing his body steadily with drinking water. W. t do you know about its purity?

City water is usually all right. But city children go out on trips and of course carry their thirst along with them. It is natural that they drink at the first opportunity. That may be a puddle in a ditch, a most inviting puddle, but dangerous. It may be they stop and drink from the well of a deserted house. That is also very natural and highly dangerous. Perhaps it is a wayside stand that invites him. Watch out. Is the water clean? How do you know? And the pop? Did you ask for a particular brand and did you read the label to see that you got what you asked for? It is worth while to do so.

A change of milk is a serious matter. Do you know where the milk your children drink comes from when they are away for the summer? It is one thing to have the milk certified as it is in town and quite another when it is brought directly from this farm or that. Look into the condition of the farm, its cows and barns and the like, when you use its milk for your children.

If you are out on a day's trip in the country and cannot make sure of the purity of the water supply, take it along with you in cool bottles. Boil any water that you have to take from uncertified sources. Scald all such milk, too. And then investigate these things before you settle down for a vacation in the country.

Orange juice, squeezing your own oranges, and lemon juice, grape juice, any kind of fresh fruit juice, gives flavor and nourishment to summer drinks. Eating is hard work for little children in hot weather and a good drink is a good portion of a meal, provided it is made right.

Teach the children to be careful this summer, of what they drink and where they drink it. Warn the hiker and the camper about typhoid. Warn them about drinking milk that does not come out of a bottle bearing a familiar label.

Then go a bit further. When children swim they swallow some of the water as a usual thing. Unless the water is clean they are very likely to have trouble. Not only are they in danger of having severe illness but they are like likely to have skin trouble as well. Teach them to question about the swimming place and make certain it is clean before they swim in it. Children think that all water has cleansing power and unless the danger is explained they will swim anywhere that offers water deep enough.

There is no need of making any mistake. Water is certified; bottled drinks are certified; so is milk. So are swimming pools and beaches. But one must use the certified ones and let the others go by. Better nurse a thirst than a fever.

(Copyright 1929 by the Bell Synd, Inc.)

OLD SONGS

THAT PIECE OF SONG, That old and antique song we heard, last night.

"A HERO ALL FOR LOVE"

(Contributed by 'Beatrice')

With in dreary prison cell a young man sat alone,
And in repentance sadly bowed his head,
As once more he recalls the smiles of one who was his own,
Who now perhaps was mourning him as dead.
One month before he'd forged a note, and thereby did obtain
The needed wealth to make her his for life;
A criminal they hold him now, his heart near broke with pain,
Unknown to her who was his promised wife.

The scene is changed; the prisoner now, with other heroes true,
Is fighting to defend his native land;
Escaping from his prison cell, he's donned the soldier's blue
And desperate is the task they have on hand;
Upon the gory battle field all danger he defies,
And by his brav-ry wins undying fame;
The pardon that awaits him now he deems a worthless prize
Compared with her whose love he now can claim.

Chorus

For he did it all for love,
For one he loved dearer than life,
The one sweet girl he fondly wished
To make his loving wife;
With thoughts of her, his loved one,
As fair as the sunshine above,
Midst dangers and strife
He risked his young life,
A hero all for love.

—Ella Wheeler Wilcox.

(This story is taken from life. Among the gallant marines who established and held Camp McCalla, at Guantanamo, Cuba, was a young recruit whose mysterious air caused his comrades to name him 'The Sphinx'. When the time for action came, however, the 'Sphinx' showed his true mettle by rescuing an officer who was left for dead on the field, to do this he fought and vanquished five of the enemy. It was afterwards discovered he was an escaped prisoner. In recognition of his heroism he was pardoned and was eventually reunited with hs fiancee, who had mourned him as dead for many months.)

NORMAL WAIST

Tuck-in blouses are emphasizing the normal waistline. A bright blue flat crepe frock with a two-ruffle peplum is shaped princess line to mark the normal waistline.

TRIANGULAR PURSE

The modernistic theme is pursued in a Parisian bag of black and white kid which is joined to form a triangular shaped purse. The clasp is of ivory.

JUST BETWEEN US WOMEN

A Column of Particular Interest to Women Readers, Conducted by ANNE WILCOX

LOTS of people will probably disagree with what I am going to write to-night. That's a fine way to start an article, isn't it?

* * * * * * *

But my advice is workable, and every woman knows, down in he heart that she has to learn the fine art I'm suggesting if she is to get through life the best way, and get out of life all that it has to offer.

* * * * * * *

Flatter! That's my advice. There's nothing fine or high-minded about it; it's true but it is necessary.

* * * * * * *

Because we are all menable to flattery; we're built that way. The thin woman knows she's thin, but she appreciates a reference to her girlish figure. The sour woman smiles when she is praised for her courageous candor. The miserly woman purrs when someone refers to her penny-pinching as admirable thrift.

* * * * * * *

And how smooth these harmless remarks help to make the pathway of life!

* * * * * * *

Some people are on their guard, of course, and the flattering must be administered in small, careful doses. Maybe the indirect method will be most effective—a request for advice, for instance, may flatter more than an hour's discourse on the listener's excellencies.

* * * * * * *

Just as sure as cats will purr when stroked, women and men will expand and unbend when flattered in the right way.

* * * * * * *

And I see nothing wrong in it when the object is an honorable one.

* * * * * * *

There's one admonition to be heeded, though. On the three gates of Busyrane are inscriptions. On the first gate: "Be bold!" on the second gate "Be bold, be bold, and evermore be bold!" and on the third gate: "Be not too bold!"

* * * * * * *

The way to success and ease in life is to flatter; to flatter, and evermore to flatter; but flatter not TOO much!

* * * * * * *

Having taken cognizance of the susceptibilities of others, we should ourselves be on guard against flattery, because liking for flattery is a weakness.

* * * * * * *

No one is immune to flattery; no one every does become immune. But you may lessen your weakness.

* * * * * * *

Never seek flattery; and knowing the uses of falttery, beware of the the woman who flatters!

* * * * * * *

A neighbor has written to ask about helps, thinking that they have been discontinued. I am explaining that I will continue them.

* * * * * * *

Those helps prepared by Marion, listed in the coupon, may be had as long as they last, and within a couple of weeks I will have a new series planned.

Please be patient until I find my depth!

TRY THIS FOR OLD SORES AND ULCERS

Relief Comes At Once

If you have an old or running sore or an ulcer you ought to get a box of Peterson's Ointment to-day and prove to yourself its mighty healing power.

Many have written us of sores of long standing that had been healed after expensive treatments had failed.

A Railroad Man wrote that he had varicose ulcers for about a year and five months and Peterson's Ointment healed them after costly treatments had failed.

If you know of anyone who has an old sore or ulcer why not send them this notice?

Any live druggist will tell you about Peterson's Ointment. Use it for old sores, ulcers, itching eczema, rashes, burns, bruises, chafing and all skin diseases—there is nothing better.

"Peterson's Ointment Co., Bridgeburg, Ont."

In the seventeenth century speculation in tulip bulbs resulted in prices of several hundred dollars for a single bulb.

TRUE LOVE.

("Pest.")

I think true love is never blind,
But rather brings an added sight,
An inner vision quick to find
The beauties hid from common sight.

No soul can ever clearly see
Another's highest, noblest part;
Save through the sweet philosophy
And loving wisdom of the heart.

Your unanointed eyes shall fail
On him who fills my world with light;
You do not see my friend at all,
You see what hides him from your sight.

I see the feet that fain would climb;
You but the steps that turn astray;
I see the soul, the unharmed, sublime:
You, but the garment and the clay.

You see a mortal, weak, misled,
Dwarfed ever by the earthly clod;
I see how manhood, perfected,
May reach the stature of a god.

Blinded I stood, as now you stand,
Till on mine eyes, with touches sweet,
Love, the deliverer, laid his hand,
And lo! worship at his feet!

—Phoebe Cary.

Above is the most recent photograph of Princess Elizabeth, daughter of the Duke and Duchess of York, and grand-daughter of the King, taken as she was on her way to attend a birthday party given in honor of the Hon. Ben Wilson, one-year-old son of Lady Nunburnholme.

THAT BODY OF YOURS

DEVELOPING CHILDREN INTO NORMAL ADULTS.

One of the natural little mistakes mothers make in their endeavor to keep their little youngster in his or her own yard to play.

A sand pile is built in a corner of the yard, with perhaps a little swing or other apparatus also.

The mother feels that with a yard thus equipped the youngster is getting the necessary air and chance to play.

Now it is the period before the child goes to school that is really the most formative, the most important from the brain standpoint, of its whole life. And although it gets a chance to exercise its body, and brain also, in the use of the little play yard and its equipment, it is missing nevertheless the most important factor in its development and that factor is the presence of other children.

Now your youngster is normal mentally, physically, and morally, or he is not.

If he has any physical peculiarity such as lameness from meningitis, perhaps one eye turned in slightly, is very vert fat or very, very thin, has very red hair or long curls, anything in fact that will cause comment, he should get used to that comment instead of having the mother shield him at everyturn.

Of course anything that can be corrected should be done. There may be conditions glandular ot otherwise, that may be helped.

Perhaps he is overbright, or not as bright as a normal child his age. The presence of the youngsters cannot harm the bright boy and helps to sharpen the one who is less bright.

If the youngsters has little "behaviorisms" such as a violent temper, selfishness, cruelty towards animals, he learns that the other youngsters expect him to "play the game" or they will not play with him.

He learns that he must not tun to his mother with a complaint about this, that, or the other playmate, because his mother proves him to be in the wrong most of the time.

The thought behind this of course is that mental cases at any time are just individuals who have not been able, or will not try ,to take their place in the world with other people. Very few of them are dangerous. Most of them don't want to shoulder responsibilities.

And the greatest opportunity to develop the ability to take their natural place, is when they are youngsters at play.

Carlotta Monterey, well-known on the American stage, who was wedded by Eugene O'Neill, celebrated playwright, in Paris recently. O'Neill was divorced by his second wife in July last. (Copyright, 1929, Pacific and Atlantic Photos, Inc.).

Fashion's Forecast

SUPERB—SMART MATRON.

THE STYLE No. 2833 proves how utterly slim and smart one can appear by choosing the right dress. Its lines are simply superb for smart matron. The soft prettiness of the double jabot frill that assumes deep V-outline makes you forget all about the width through bodice. The circular cut of skirt is clever with grouped plaits at front stitched part way so as to retain slenderness through hips. For summery sports wear for beach, you'll like it of printed voile in beige and brown tiny checked pattern with plain voile in flattering beige shade for contrast. A tub silk in sailor blue with white scatter dots with plain white silk trim is effective. Flowered chiffon or georgette crepe in Royal purple is charming for dressy occasions.

THE PATTERN is designed in sizes 16, 18 years, 36, 38, 40, 42, 44, 46 and 48 inches bust. It is offered at cost price 15 cents (stamps or coin) as a service to readers who sew. The Picture Chart will save time in the making, and help you obtain a perfect fit. These Pictures show plainly how each part is joined.

NEW SUMMER FASHION BOOK is just filled with Paris and New York styles attractively presented and cleverly adapted for the use of home sewers. A book far superior to all previous issues. Price 15 cents, but may be obtained for 10 cents if ordered with a pattern.

The Examiner:

Please order for me:—

Pattern Number.....

Size .....

My Name.....

Address .....

.....

I enclose 15c in payment.

PLAID GOWN.

Plaid chiffon, in green, beige and fine line of lipstick red makes a stunning evening gown with floating long skirt and a little jacket that tics around the hips.

CHURCH SERVICES.

ST. PAUL'S PRESBYTERIAN.

The guest-preacher at St. Paul's Presbyterian Church yesterday (in the absence on vacation of Rev. William Allan) was Rev. Dr. John Gibson Inkster, of Knox Church, Toronto. A fine congregation heard the well-known divine deliver his morning sermon on "The Mystery of Suffering" (Rev. 7, 14). He gave examples of blessings, which were gifts from God, following up with instances of sorrow and suffering—also gifts of testing from on high—which we, who experienced them, thought were far from being pleasant. Dr. Inkster told of many cases of severe bodily illnesses which to him were lessons of grace and hope in his duties, from the fact that the sufferers were "smiling through."

Nathanael the Doubter.

To an interested though fairly large congregation, Rev. Mr. Inkster took the subject of Nathanael as recorded in John 1, 45-51—the story of Philip finding this fine Jewish character. Three phases of his make-up were brought out—first his doubt. When told by Philip of having seen Jesus, Nathanael doubted the information. In these days the people of Galilee had no dealings with the Samaritans. To reach the Temple for worship the Galileans could travel the route through Samaria but owing to the prevailing unfortunate circumstances, the longer road round the disliked land was traversed, with the result, like people at the present day with cars, they seldom entered the Temple to worship God. Nathanael was one of the non-churchgoers, probably, hence his doubt. He asked Philip, "Can any good thing come out of Nazareth?" Dr. Inkster said this was making Philip a liar, and also implied that Christ was an imposter. Philip used great tact by saying, "Come and see"—the use of the best argument to a doubter, the gument of experience. We should first have that experience before we try to vince one who doubts. And Christ held up that one virtue of Nathanael, forgetting the imputations against Himself, "Behold, an Israelite in whom is no guile." God detects that one virtue in each of us.

Nathanael's Confession.

It took a great mind and power to confess Christ, as Nathanael had his heart searched, and he received the Christ and acknowledged His sovereignty in these words, wonderful in their great compliment: "Rabbi, thou art the Son of God; thou art the King of Israel." This was truly a great confession.

Nathanael's Faith.

Concluding a beautiful and appealing discourse, Dr. Inkster said the third attribute of Nathanael was his strong and immediate faith. He was standing in the supernatural presence of God, and only then could he have this great factor. His great ancestral father, Jacob, saw in a dream the angels ascending and descending from heaven. God promised Nathanael the sight of the heavens in the real sense—not in a dream. Everything would be linked with heaven—sin alone keeps the earth and heaven from meeting even now; but this will be accomplished in God's good time, as we have faith like Nathanael's. Social service by legislation, said the preacher, seems to be the cause of an increase of sin. Legislation will never banish sin by means of social service. We need to adopt the method of Nathanael's conversion, to gain his faith, and then will follow the wilderness becoming a paradise, when God is there with His people.

RASPBERRY JAM

Quickly Easily Perfectly

Hundreds of thousands of women have discovered that raspberry jam and jelly made by the Certo short-boil method have better color and flavor—more like the fresh fruit itself—and that the cost per glass is from one to three cents less than by the old long-boil method.

With Certo anyone can make the most delicious, appetizing home-made jams and jellies from any fruit or fruit juice—quickly—easily—and be certain of success every time. Only one or two minutes' boiling required for a firm, tender set.

There are 97 easy recipes for jams and jellies in the Certo recipe booklet, a copy of which is under the label of every bottle. By following these recipes your jams and jellies will have a new deliciousness—a new standard of quality, flavor and color never possible before.

FREE—*Two Recipe Books*—"Recipes for Tempting Dishes using Jams and Jellies" *(contains 72 recipes). Also booklet of 97 recipes for making jams, jellies and marmalades. Mail this coupon.*

CERTO

Certo Home Service Department, Cobourg, Ont. 33 178

Please send me the new booklets.

Name.....

Address.....

City..... Prov.....

The Examiner

The Examiner is a member of the Audit Bureau of Circulation.

The Daily Examiner, published every lawful evening by the Peterborough Examiner Limited. Office, 419 George street. $6.00 per year, delivered in city; out-of-town subscribers, by mail, $4.80 a year.

The Weekly Examiner published every Thursday. Subscription price, $1.50 a year.

U.S. REPRESENTATIVES

Special U.S. Representatives—W. H. Stockwell, 629 People's Gas Building, Chicago, Ill.

New York—Chas. F. Miller, 225 Fifth Avenue.

Advertising rates on application.

R. M. GLOVER, Managing Director.

PHONES—Editorial 1621. Business Office 1600. Private Branch Exchange to all Departments.

MONDAY, JULY 29, 1929

PETERBOROUGH'S CADETS.

From the number of awards won by Peterborough Public and High School cadets at Barriefield Camp it is evident that cadet training is carried out in this city in a thoroughly effective manner.

The prizes won for general efficiency, marksmanship and for camp cleanliness and order are most creditable to the successful cadets, as well as indicative of the thoroughness of the instruction they have received from those responsible for their training.

There are varied opinions about the value of the cadet movement, but at least all parties can agree on the statement that a thing that is worth doing at all is worth doing well, and Peterborough's cadets have done well.

To capture so many prizes in competition with cadets representative of all Eastern Ontario is an achievement upon which both the boys themselves and their instructors are to be congratulated heartily.

THE SASKATCHEWAN SITUATION.

The attempt of the allied opposition groups in Saskatchewan to secure the dismissal from office of the Gardiner Government has failed, Lieutenant-Governor Newlands having decided that Premier Gardiner, as the leader of the largest party elected, should have the right to meet the Legislature and let the members decide the course of events.

That decision is constitutional beyond a doubt, but the wisdom of Mr. Gardiner in following such a policy when he is to be faced by a united opposition of 35 members against his own following of 26 is open to question.

The Conservatives, Progressives and Independents, having joined their forces and agreed upon Dr. Anderson as the leader of the United group, the Government faces sure defeat when the Legislature meets.

Why then should the expense and delay inseparable from calling a special session of the Legislature be forced when the sporting thing would be to follow the Baldwin example, acknowledge defeat and let the opposition try its hand in running the business of the Province?

Clinging to office under the circumstances is a short-sighted course that cannot possibly accomplish anything.

THE CONSERVATORY ORCHESTRA.

The concert given by the Male Voice Choir, under the direction of Martin Chenhall, and the Conservatory Orchestra, under the leadership of Rupert Gliddon, in Victoria Park on Friday evening was a thorough success, and local music-lovers would undoubtedly welcome another such opportunity to hear these splendid organizations.

The choir is heard each year in concerts, it is true, but the Conservatory Orchestra has not been before the public a great deal recently, and an intimation from Mr. Gliddon that several concerts will likely be given during the coming winter, will be received joyfully by local citizens.

The educational as well as the enjoyment value of programs such as the orchestra will offer in these concerts make them important musical events that will be awaited with a good deal of pleasurable anticipation.

Lovers of good music, fortunately, seems to be on the increase.

The radio, despite the amount of jazz it supplies to the undiscriminating listener-in, has developed a taste for the better things in music, and consequently such organizations as the Conservatory Orchestra have a new field of useful service before them.

It is to be hoped that the present plans will mature and that Mr. Gliddon's musicians will be heard during the winter season.

UNLICENSED DRIVERS.

A check-up in the Stratford district has already resulted in 40 motorists being summonsed for being unable to produce drivers' licenses when called upon by the police to do so.

The Examiner feels quite sure that similar results would follow in every other part of the Province were the officials to begin a drive upon unlicensed motorists.

In short, the regulation is of little use as a factor in the safety situation because the Government's chief concern seems to be over the revenue-producing value of the measure rather than making it an effective check upon motorists generally.

If there are 40 people in one small city driving without the permit the law says is necessary, the total throughout Ontario must be large indeed.

Mr. Henry's department should make the law mean something or drop it.

It is not fair that careful, law-abiding citizens should have the trouble and expense of securing a driving license when they are endangered on the highways by reckless motorists who ignore the law, keep their money in their pockets, and drive as though there was no such thing as traffic laws.

There are far too many unlicensed motorists, and Mr. Henry should snap out of his slumber and see that they are made to pass the test and pay their permit fees.

OPENING UP THE NORTH.

There is usually something of a romantic interest attached to the annual report of the Hudson's Bay Company which holds a unique place in Canadian commerce. In the remarks made at the annual meeting in London recently by the governor, Mr. Charles V. Sale, some interesting comment is made regarding the development of the north and the completion of the Hudson's Bay Railroad when he said:

"The steady invasion by travellers and prospectors of regions regarded hitherto as remote, is a noteworthy feature of the present time and a precursor of change. The last section of railway from the prairie lands to Hudson's Bay, projected so long ago, reached Churchill on the 29th March. The temporary roadbed laid on the frozen soil is now being replaced by the permanent way, and in a few months the line will be ready for general use, but a much longer interval must elapse before the port works are sufficiently advanced to take care of traffic. The opening of this channel of communication will have important consequences, since it shortens the distance from Great Britain to the centre of the North American Continent. Originally, the line was designed as an outlet for grain, but that was many years ago, before the Canadian Pacific Railway and the later on the Canadian National Railway, together with the elevator companies, had perfected the intricate system of collection, storage and transport, by routes open for a much longer period of the year than that via Hudson's Bay. Nevertheless, this new line has already justified the courage and faith of the Minister of Railways by the opening up of rich mineral areas, and in my opinion, it will have another result of wider consequence to British trade. For, as it shortens the overland haul from the ocean to the central parts of North America, it will draw an inflow of merchandise through Churchill, not to Canada only, but to the United States as well. And, if we narrow our outlook to our own immediate concerns, it is of importance to us, since it opens up the north."

This view from the head of a company so closely connected with the trade of the north is interesting and the opinion expressed by the governor that it will draw an inflow of merchandise through Churchill not only to Canada but to the United States indicates great possibilities for the new port and the new route. While Mr. Sale does not appear to attach great importance to the road as a grain route, he does feel that its value in opening up the mineral lands of the north and as a carrier of merchandise from Europe has made it well worth the expense of building.—Monetary Times.

NEW CANADIAN INDUSTRIES.

When Canadian industrialists and capitalists are to be found devoting more and more attention to the development of new industries and to the utilization of a greater number of the natural resources of the Dominion, it is a sign that there is no want of enterprise or faith on the part of the Canadian people and that the numerous opportunities for adding to the industrial structure of the country are not being neglected.

In its current issue, "Agricultural and Industrial Progress in Canada," a C.P.R. publication, tells of two new industries which have sprung into existence with every hope of profitable operation in the Maritime Provinces, where there has been a marked revival of manufacturing and commercial activity. One of these concerns certain peat bogs which are to be found in the neighborhood of St. Stephen, N. B., and aims at the exploitation of the mosses which are grown in profusion upon their surfaces. Those principally identified with this venture are the same individuals who have been co-operating with the Dominion Government in the development of the peat bogs at Alfred, Ont., from which a thoroughly satisfactory fuel supply is now available, and their object in undertaking the shipment of peat bog moss from New Brunswick is to displace the present voluminous importations of moss from Holland and Germany. A plant is under erection at St. Stephen and shipments are expected to amount to 5,000 tons a season, with both Canada and the United States as the markets.

One scarcely ever thinks of moss as an article of much commercial importance. Yet the importations into both Canada and the United States from the Continent prove that it is consumed in large quantities every year. It is marketed, it appears, in three grades. The first or granulated grade is in demand by nurserymen as a mulch for roses and other plants. The second size is used as a poultry litter, being cleaner and more absorbent than others, and being non-inflammable to the extent that it will not burst into flame. And the third use is as stable litter. Since the St. Stephen product is said to be superior to the varieties now being imported in large volume, there is every possibility of the promoters succeeding in their venture and of another thriving Canadian industry being developed.

Even more surprising is the progress of the eel grass industry in Nova Scotia. For many years this seaweed has been gathered by farmers from the coast-line of the Maritimes for the purpose of bedding cattle, furnishing barnyard manure and for direct application to the land. It has been known for generations, however, that it had other useful properties. The Pilgrim Fathers kept their houses warm with it centuries ago and Nova Scotia farmers from the earliest years have been using it to cover their root-houses. It was recognized that eel grass had peculiar properties of insulation, but not until recent years, when experiment were undertaken, was it realized that this grass had the power to exclude noise from buildings and to stop echoes when used as packing on walls and ceilings.

An exhibit of eel grass at the British Empire Exhibition at Wembley paved the way for the expansion of the eel grass industry in Nova Scotia. From this exhibit there developed a demand in the upholstery business and from that again a further demand for constructional purposes. The eel grass is shipped to Great Britain in the form of mats which are fixed to walls and ceilings to deaden sound, and already such buildings in London as the new headquarters of the Midland Bank, the new Bank of England, Lloyds Bank and the Commercial Union Building have been equipped, and in the Royal Ear Hospital a room has been rendered absolutely soundproof by means of the new insulation. Moreover, a hundred houses to be erected in Scotland under a housing scheme are to have eel grass mats under their floors.

But while there has been a growing use of eel grass gathered in Nova Scotia, the greater part of it has heretofore gone to Boston, Mass., for manufacture and the Dominion has lost the proceeds from its manufacture. That situation is now in process of correction, since a firm is undertaking the erection of a plant at Trenton, N. S., and will deal with the processing of the grass to render it fit for utilization in its new forms.

Thus is progress being made in two directions towards the development of new industries, and while the operations of the plants in question may be limited at the start, there have been laid the foundations of two potentially thriving and valuable industrial undertakings.—Brockville Recorder and Times.

EDITORIAL NOTES AND COMMENT.

It is to be hoped that the fellow who predicted a cool summer will prophesy a severe winter.

Chautauqua here finished with a balance on the right side, an achievement that should give every satisfaction in the assurance it offers that Peterborough will remain in the circuit.

The question is asked in the Privy Court, in considering the question of women sitting in the Senate, as to whether or not women can keep a secret. The lawyer who made the query is doubtless a bachelor.

Henry Ford should organize an expedition to get those St. Louis flyers out of the air before Christmas.

Voice of the People

Letters to be printed in the Voice of the People column must be received at The Examiner Office on the day before it is desired to have them published.

THE CHAUTAUQUA.

To the Editor of The Examiner,

Sir,—There is no just reason why we should all be dead ones in this fair town with a live paper like yours. This was the week of Chautauqua. What is it? It was founded 55 years ago by Lewis Miller, the father-in-law of Edison, in order to furnish recreation combined with instruction (which if not guarded may become propaganda). Henry Ford was Miller's sales agent in Michigan for the famous Buckeye harvester of which Miller was the inventor. Finding that machinery gave people so much more leisure (it may also be forced idleness or unemployment), he invented Chautauqua. It is evidently a success. Miller was no dead one.

READER.

A Thought

FAILURE

Hast thou exhausted possibility in the failure of this one trial? Not so! The future is yet full of trial and success. There is happiness to be enjoyed! There is good to be done!—The Scarlet Letter.

What To-day Means To You.

JULY 29th "LEO".

If July 29th is your birthday, the successful hours for you on this day are from 7.30 a.m. to 9 a.m., from 1 p.m. to 2.15 p.m., and from 10 p.m. to 11 p. m. The danger period is from 11 a.m. to 12.30 p.m.

The stimulating influences in force on this date assure a time of activity. They are too complex, however, to safely augur success or failure in any specific phase of life. It would be well not to rush into things without unusual preparation and thought.

Children born this July 29th will be incapable of amusing themselves, and they will have a keen desire for attention and a longing to be the center of attraction. They will take no pleasures in their own decisions until they are ratified by grown-up approval. Self-reliance will have to be an acquired trait.

Those of your type are cold on the surface, but your nature is warmer, more sincere and capable of affection than most others—it needs understanding. If a woman, your character is strong, almost formidable, but at the same time soft and refined. You do not carry your heart on your sleeve, and you do not palaver, but you are very human and very understandingly. Your quiet reserve and dignity are merely protecting shields to an extremely sensitive nature. You feel things very keenly and secretly suffer a great deal because of imaginary slights. You do not ever force yourself in any way upon others. You do not try to impress, but you are always the same, always dependable and loyal, and above all, intensely honorable.

If a man, you are very intellectual and in a business way you should prove very successful. You are not a waster of time, and your judgments and decisions are founded on common-sense. You cannot be hurried in either a mental or physica way, but in your deliberate and calm manner, you are capable of planning and carrying through big things You are, however, easily discouraged, and your failures are due to your giving up the ship when fair sailing is within your reach. This is due to pessimism and not cowardice.

Successful People Born July 29th.

Daniel Drew—Founder of Drew Theological Seminary.

Eastman Johnson—Artist.

John S. Pillsbury—Governor of Minnesota.

(Edward) Percy Moran—Artist.

N. Booth Tarkington—Author.

William Beebe—Zoologist.

(Copyright, 1929, by the Bell Syn., Inc.)

Packers' Report Approved; New Officials Are Elected

Approval of the second annual report of Canada Packers, Ltd., combined of principal eastern meat packers, was voted at the annual meeting of the shareholders at the Union Stock yards, yesterday.

The report, recently published announced payment of the first dividends for several years, intimations that payment of dividends would be permanent and expressed the hope that arrears would be paid up before long. The meeting approved the stand of the president that the company's liquid position should be improved before any attempt is made to pay off arrears.

Additions to the list of officers and directors were made to consolidate into one board the officials of the companies which merged into Canada Packers. Those elected yesterday were; J. S. McLean, president; E. C. Fox, T. F. Matthews and W. T. Harris, vice-presidents; Stanley G. Brock, secretary-treasurer; N. J. McLean, general manager; and A. L. Lang, general sales manager.

"Many a girl who grows mushy over a mammy song," says housekeeping Honora, "leaves her mother home to wash the dishes." By Gettier.

THE MAKE-BELIEVE WIFE

By KATHLEEN NORRIS

CHAPTER 3.

For many years both daughters had accepted things at their mother's valuation; Marcia accepted them still. But there were times now when Beatrice questioned the truth of her mother's assertion—times when she questioned many other aspects of her mother's point of view.

Poor as they were, their way of managing was never economical, Beatrice began to perceive. There was no beauty no fitness, in the household. Marcia, pale and dyspeptic, needed soups and salads, rather than the iternal scrambled eggs and veal chops over whose cooking Mrs. St. John spent only grudging minutes. There was too much delicatessen pastry in the household, too much fresh white bread.

Bee had taken all this for granted a few years ago, and had raced joyously through high school, anxious to be graduated, and to be able to take a position somewhere and help Mummy and Marsh.

But now she had been working three years; first in Miss Dayton's Private Kindergarten, as morning assistant, for thirty dollars a month, and then under Marcia, in the distinguished offices of Challoner, Fairfax & Flint, architects.

Three years. And yet matters were not any better at home, nor did they seem particularly purposeful abroad. Miss Dayton, a vegetarian, prohibitionist, dietitian and feminist, had duly drilled her theories into Beatrice, and Beatrice had adpted them, and expurgated them, for timid introduction at home. But Mummy and Marcia, even while listening interestedly, never seemed to take the thing at all to heart.

The poverty, the veal chops, the fresh bread continued. Mummy grew a little grayer, Marcia a little more dyspeptic, and the apartment a little shabbier. Beatrice went on washing dishes, washing transparent silk stockings that snapped threads even while she tried to put them on; went on working hard—for what?

She filed letters and inspected blue prints and identified specifications faithfully. She managed to get close enough to her busy important sister to ask, every morning about half past eleven, "What time are you lunching, Marcia?" And sometimes Marcia went with her to Ye Tulipe Potte, and cometimes Beatrice went with one of the other clerks to Canfield's Cafeteria.

But why? She was growing up, now, and wondering about life. The years had begun to move faster, and Beatrice had a feeling of responsibility that she had not known a few years ago—a beginning of fear.

Marcia probably wasn't going to marry; Marcia was twenty-nine. And Mummy wasn't going to grow any younger or more capable. Beatrice had believed firmly from her childhood that everything was going to turn out beautifully for the St. Johns as soon as she was able to put her shoulder to the wheel. But the shoulder was there now, and nothing appreciably the better for it.

Everything was worse, indeed, in at least one way. For Beatrice was sick at heart to discover in her thoughts about herself, that she was not happy as a business woman. She hated offices; she hated downtown life; she had no ambition connected with her work, nor with any other kind of work of which she could think.

Not that she wanted to stay at home. No, in her last school vacations, and in whatever other intervals of leisure her life had afforded, she had been cured of any dream of that. To be penniless; to finish the breakfast dishes and make the beds; to walk downtown that car fare might be saved; to stop at the library and send home from the grocery, six eggs and a box of cornstarch—this as terrible. Marcia was paid forty dollars a week—a very handsome salary in her own and her family's eyes. But when Bee was idle that was all the three women had.

It irritated the younger girl to feel that they were all.....working, scrimping, worrying, merely to live. Marcia's health was going, her own youth was slipping by, and what had they to show for it? Struggling through this year, just so that they might win the privilege of struggling through next! Mummy small and gray and nervously inefficient, and Marcia lean and pallid, enthusiastic about the company's business downtown, and tired and silent at home—and what was it all about?

Beatrice had plenty of admirers; she had not reached her twentieth year without more than one actual offer of marriage. Offers of marriage from Younger May; whose mother was keeping boarders so that she might send him to college, and from Harry Fontaine, who was in his second year of medical school. Offers from Roger, who was poorer than either. Also an offer from her dentist, kindly, simple, wooly-headed Fred Leach. Or; no: that hadn't been a real offer, but Beatrice knew that it easily might have been developed into one.

None of these men had stirred her in the least; Marriage with them would have solved none of her problems. Beatrice's pulses remained normal; she confided to an intimate friend or two that there was no such thing as falling in love or she herself was incapable of it.

She had begun in the past few months, while the long cold winter dragged itself away, to amuse faintly and disturb her mother and sister with wild suggestions of rebellion.

"Let's all get out! Let's—well, we could sell Mummy's black pearl for two or three hundred dollars, and go to—ch, Honolulu! Let's all go through the Canal, to San Francisco, and then to some place we never heard of before—Lima, for instance? I don't know one thing about Lima, do you, Marsh? Nothing'll ever happen to us here in North Underhill. I'm sick of this place! It's just the wrong size—nobody could be excited over a city of eigthy thousand people! Let's make a wild jump and go somewhere and have adventures. Whatever happens, it won't be any worse than crossing the ocean in the Mayflower or crossing the plains in a covered wagon."

Her mother and sister would regard her indulgently.....amusedly, when she broke forth into these tirades. Beatrice came to see that they neither shared nor understood her mood. Mrs. St. John's was not a constructive mind. She had drifted along for forty-six years without planning or thinking, and she was perfectly capable of drifting for another forty-six. First her father, then her husband, then a brother, and now her daughters had supported her; she felt that in mismanaging their respective household prettily and helplessly, and in occasionally making her famous orange cake, she requited them for their efforts.

Marcia's viewpoint was, of course, entirely biased by what she felt for Houston Challoner. She had toward him the office attitude; she felt that the firm was the most important firm and that its head was naturally the most important person in the world. She had begun as a humble clerk years ago, and had almost immediately been singled out for more responsible work and for the friendship of the president and his wife.

Marcia, breathless and awed and grateful, had dined at their home, at twenty-three or twenty-four, and had brought home accounts of the silver and linen, and the food too, to her mother and Beatrice. Marcia had praised the son of the house, a tall, gawky college boy then, and had spoken often of Bert and Bert's father's plans for him. She had hung upon the reports from Mrs. Challoner's sickroom with a passionate intensity that had vaguely shamed Beatrice, even five years ago. Why should Marcia ejaculate "Thank God!" so fervently just because Alice Challoner had had a good night? What was it to plain, hard-working, obscure Marcia St John?

(To be continued.)

DOWNEYVILLE

Downeyville, my Downeyville,
Of you I always think
Downeyville your my toast
Everytime I take a drink.

I was, Oh so young
When I left Downeyville to roam
But I'll never call any place
But Downeyville my home.

You should hear them shout
When they know I'm coming
All the cows, hens and horses,
To the buggy, come a running.

And in the evening papers,
Also the Downeyville Gazette
They all carry the glad news—
She's not married yet.

Now, why does she love
Her home town so,
Just listen 'till I ask her
And then her tongue will go.

I always love to be back
Where the mosquitoes never bite,
Where girls are never jealous
And there's lot's of boys at night.

My Downeyville is a pip.
People here are well off,
They always drink their coffee
From the village watering trough.

Where the streets are so short
Take two steps and your out
That is my Downeyville,
Just listen to me shout.

Where the apple trees bloom
In the middle of the road,
And they make their dairy butter
From the warts upon a toad.

Where all husbands are contented
And they never swear no more.
For if they do
Their wifeys always roar—
Shut up this is Downeyville.

ART ARMSTRONG.

CLAM-DIGGING PIG

ROCKLAND, Me., July 29.—Patrolman Charley Emery's pig is his prize pet. The swine has been taught to dig clams. The policeman lets him loose in the mud flats and the pig roots out the clams. He is able to differentiate between mud clams and the genuine ones.

Many Tourists Visit White Mountain Region

CONCORD, N. H., July 29.—(Canadian Press). — Reports from the United States Forest Service reveal that the New Hampshire White Mountain region was visited by the somewhat startling total of 2,474,000 persons last year. The White Mountains ranked third among the tourist attractions of the nation, following the national forests of California and Oregon. National forests of Colorado stood fourth in number of visitors.

Oregon was only a little ahead of New Hampshire, with a total of 2,649,626 visitors.

Even the total of nearly 2,500,000 does not tell the whole story of the "summer business" in the White Mountains, for the figures released by the forest service refer only to the national forests. A great but unestimated number of travelers in the White Mountains do not enter the Federal reservations.

LAUGHS FROM LIFE

GARDENER: But, Agnes, this is my new shovel and wheelbarrow.

IN THE BEGINNING

(A group of the Liberty Belles of 1775 are seated languidly before the mirrors in the Ladies' Room of Fraunces' Tavern, casually powdering their, wigs.)

First Liberty Belle: My dear, it's the perfectly quaintest Intercollegiate Hop I've positively ever been at!

Second L. B.: Of course it is dearie. It's the first.

Third L. B. (offhand: Say, has anybody got a pot of paste? My beauty spot is coming off.

"Help yourself, dearie. (Smiling.) Aren't the Harvard men sweet in their crimson gartera?"

"I love the little three-cornered hats the Yale boys are wearing. They are too collegiate!"

"And have you seen the little swagger-daggers they all are carrying?"

"You know Betty, I think I'll bob my wig. All the girls are doing it."

"Listen, girls. They're playing that divine Yankee Doodle Waltz again! Let's go in and dance."

"Care for a little drink first?"

"Pre-war stuff?"

"Of course it is. The war hasn't opened yet."

(They start to exit.)

Chaperon (one of the grand-damedest of the grand-dames, seated in a corner): I must confess I don't know what the girls of today are coming to. Positively Revolutionary, I call it.

First Liberty Belle (pausing in door): Oh, a girl's got to be up-to-date these days—in fact, ahead of time.

Chaperon (shaking her head): The Younger Generation isn't what it used to be.

Liberty Belle (exiting): It never was. C. F.

BALLADE OF A SEDAN CHAIR

In what forgotten garden-place,
Fallen to sad decay,
Do ghostly revelers retrace
The paths they used to stray?
Where are the shepherdesses, pray,
And shepherds Watteau drew
In all their bravery of array,
When this old chair was new?

Who is there now could go the pace
And game the night away,
Could stake his fortune on an ace,
His life upon a trey:
And take a pinch of snuff, and say
"A trifle," as they'd do,
The men of spirit, at piquet,
When this old chair was new?

Good manners, gallantry and grace
Have long since lost their sway,
Are obsolete as ruffled lace
And rapiers—and stay!—
The powdered ladies, where are they,
The lusty lackeys, too,
Who used to swing them to the play,
When this old chair was new?

L'Envoi

This latter age, so dull and gray,
How it must sadden you,
Shade of that blither yesterday,
When this old chair was new.

Charles Wilcox

SPARE SET OF LEGS

HOUSTON, Tex., July 29.—A recent sitting of eggs hatched at the home of H. C. Meyer, produced a freak chicken. The chicken has two sets of legs, a set in front and one behind. It uses the two front ones to walk with and carries the rear two as "spares."

BEDTIME STRIP — By Arthur Chaponille and Edward McCandlish

FINANCIAL and MINING REVIEWS

TO-DAY'S QUOTATIONS

Closing Figures on Principal Active Stocks

Grain — New York — Mine — Canadian

NEW YORK MARKETS

Over STOBIE-FORLONG & CO. Wire

(2.30 p.m. Quotations)

	High	LoLw	Last
American Can.	156½	154⅝	154⅝
Allied Chem	308	308	308
Amer. Smelters	110⅝	109	109
Bethlehem Steel.	122⅞	120¼	130½
Baltimore-Ohio	133¼	130	130
Anaconda Copper	113¼	111⅜	111⅜
New York Cent.	132½	128½	128½
Canadian Pacific	228⅞	225	225
Chesapeake-Ohio.	256	255	255
Fleisch. Yeast	92¾	91⅜	92⅜
General Electric	362½	360	360
Consol. Gas	145	141¾	141½
General Motors.	69½	68½	69½
Inter. Comb.	71¼	69¼	69⅜
Kennecott Copper	84⅝	83⅜	83⅞
Montgom. Ward.	123⅝	121½	122
Inter. Nickel.	47	47	47
Nash Motors.	84⅜	83⅞	83⅞
Overland	24½	24¼	24⅜
Pan-American B.	60	59⅛	59⅜
Radio (New)	86	82	84⅞
Rock Island.	134	130½	130½
Studebaker	77	76½	76½
Timken Roller B.	101	97⅜	97⅜
Union Pac.	262¾	262¾	262¾
White Motors.	40⅝	40½	40½
U. S. Steel	206¼	204¾	205½
Yellow Cab	37½	36⅝	36⅜
Erie	82⅝	82⅜	82⅜
Col. Graph	65	63½	63½
Bendix	100	97	97
Radio-Keith	36½	35	35
Kansas City	102½	102½	102½
Penn.	94¾	93	93
Int. Tel. and Tel.	109¾	107⅛	107⅛
United Corp.	67¼	65¼	66¾
St. of Cal.	71¾	70⅝	71
St. of N. J.	56¼	55½	56

CHICAGO WHEAT.

Dec.	158	154	154
July	146	141½	141⅝
Sept.	150½	146¾	147½

WINNIPEG WHEAT.

Dec.	—	—	165¾
July	—	—	178⅝
Oct.	—	—	170

CHICAGO RYE

Dec.	119¾	117¼	117½
July	109¼	108	108⅛

CHICAGO CORN.

Dec.	103¾	101	102¾
July	105½	103½	104¾

CHICAGO OATS.

Dec.	56¾	54¾	55
July	50½	50	50

LIVERPOOL.

Due ¼ to 1¾ up; open 1½ to 1¾ up; 1.30½ to ¾ up.

MINING STOCKS

Over F. G. OKE & COMPANY Wire

(2.30 p.m. Quotations)

	High	Low	Last
Abana.	75	168	170
Aconda	10	—	—
Ajax Oil.	239	237	239
Associated Oil.	410	395	405
Amity.	22	—	—
Amulet.	215	200	215
Area	18	17	17
Arno.	33¼	33	33
Baltic Oil.	215	205	205
Base Metals	450	435	435
Bathurst.	14½	—	—
Baldwin	3⅛	—	—
Barry Hollinger	28	—	—
Bedford.	47B	—	—
Bidgood	30	26	27
Buckingham	4B	—	—
Capital Silver	6B	—	—
Castle Trethewey.	30	—	—
Cent. Manitoba	47	—	—
Come	1035	1015	1035
Dalhousie.	415	385	385
Falconbridge.	1300B	—	—
Grandview	42½B	—	—
Goodfish	7	—	—
Granada	28	27	27
Graham Bosquet.	5	—	—
Home Oil	2335	—	—
Hudson Bay	1685	—	—
Howey.	105	103	104
Hollinger	600	595	600
Inter. Nickel.	4765	4730	4750
Jackson Manion.	6½	—	—
Keeley	48	—	—
Kirkland Lake	82	—	—
Kootenay Flor.	17	15	17
Lake Shore.	2525	2500	2500
Manitoba Basin.	27	25	25
Mayland Oil	1010	975	1010
McDougall.	45B	—	—
McIntyre	1575B	—	—
Macassa.	20	—	—
Malartic.	25	23	23
Mining Corp.	415	410	415
Big Missouri	150	145	150
Newbec.	44	42	42
North. Can. Min.	40	—	—
Nipissing.	270B	—	—
Pen Oreille	600	590	595
Osisko.	50	—	—
Noranda	5800	5775	5800
Premier.	175	—	—
Southwest. Pet.	56OB	—	—
St. Anthony	18B	—	—
San Antonio	14	—	—
Sherritt Gordon	750	745	745
Siscoe Gold.	65	63	63
Sudbury Basin	850	840	845
Sylvanite.	120	117	117
Stadacona.	7½	—	—
Teck Hughes.	820	810	815
Towagmac.	185	165	165
Thompson Cad.	20	—	—
Treadwell	900B	—	—
Ventures	810	—	—
Vipond.	82	—	—
W. Hargreaves	175	170	173
Wainwell Oil	31	—	—
Waite Ack.	600	—	—

TORONTO STOCKS

Supplied by BIGGAR, TURNER & CRAWFORD Peterborough

(2.30 p.m. Quotations)

	High	Low	Last
Abitibi.	47	44¾	44¾
Bell Telephone	173	170	172¾
Brazilian.	61	60¼	60½
Brit. Amer. Oil.	49½	49	49¼
Burt, F. N.	62½	—	—
Canada Dry	90½	89½	89⅞
Can. Ind. Alcohol.	23-4	—	—
Can. Pacific Ry	229	225¼	225¼
City Dairy.	68	67½	68
Dist.—Seagrams	16	15½	16
Hiram Walker	18⅜	18½	18½
Int. Nickel	47¾	47¼	47½
Int. Petroleum	25⅝	25⅜	25⅝
Imperial Oil.	30	25⅝	29⅝
Laura Secord	45½	45¼	45½
Loblaws A	22⅝	22	22⅛
Massey-Harris	50	49	49½
McColl-Frontenac	39¾	—	—
North. Bakeries.	33½	33	33
Page Hersey.	138½	137	138
Shredded Wheat.	95B	—	—
Steel of Canada.	56¼	—	—
Durant	15½	—	—
Ford 'A'	47	46	47
Can. Gypsum.	119¼	118	119¼

LOBLAW ISSUES MOST ACTIVE

Trading Is Light On Toronto Stock Exchange, Leaders Are Firm.

LAURA SECORD GAINS.

TORONTO, Ont., July 29 (Canadian Press). — Trading was quiet on the whole on the Toronto Stock Exchange to-day, but a few of the leaders showed firmness. The volume for the day's trading promises to be even lighter than on Friday.

Page Hersey was at 138, higher by 2 than Friday's bid, and Canadian Bell telephone led the utilities, rising 2⅝ to 172¾.

Brazilian rested at 60¾ after the slight gain in the early trading, and Power Corporation added ½ to 118½.

Activity in both Loblaw issues continued and the A and B gained fractionally to 22½ and 22¼. Another specialty to show activity was Laura Secord, which added ¾ to 45¼ under good demand.

There were slight recessions in International Nickel at 47½ and Ford of Canada at 46. Massey-Harris dropped another ½ to 49½, but Cockshutt Plow added the same amount to 32½. Steel of Canada added ¼ to 56¼, and Lake Superior another quarter to 24¼. Fifteen hundred shares of Consumers' Gas changed hands in one lot at 17., a half-dollar less than Friday's price.

Royalite climbed to 164, an advance of 12 on Friday's bid, but the oils generally were quiet. Walker's was less active at 183¾, but Canada Bud was 1½ up at 111½.

In the Banks Royal reached 375 and then reacted to 372. Nova Scotia added 2 to 398 and Toronto receded 5 to 258.

Bolt Striking Tree Kills Young Woman In Doorway

LINDSAY, Ont., July 29.—Miss May McDonald, aged 26 years, daughter of Mr. and Mrs. Allan McDonald, who reside on the Portage Road near the village of Kirkfield was instantly killed by lightning on Saturday. Miss McDonald was assisting her mother in washing dishes at the kitchen door when a bolt of lightning felled her to the ground after striking a nearby tree.

NOTICE CARDS.

FOR SALE, TO RENT, NO TRESpassing, Board and Room, Apartment to Rent, Garage to Rent, Wednesday Half Holiday, and others. If we haven't it printed, we will print it for you. The Peterborough Examiner Ltd dtf-2250

F. G. OKE & CO.

MINING STOCK BROKERS

TORONTO, ST. THOMAS, WINDSOR, LONDON, LINDSAY, BARRIE, KITCHENER, ORILLIA.

Local Office:

390 GEORGE STREET - PETERBOROUGH

'Phone 2593 w.f

MANY ISSUES TAKE BIG DROP IN SELLING RUSH

Sweeping Reaction Is General Trend On Wall Street.

BIG MONEY DEMAND.

Credit Stringency Is Blamed For Big Selling Movement.

(By Stanley W. Prenosil, Associated Press Financial Editor)

NEW YORK, N.Y., July 29.—(Canadian Press).—A sweeping reaction in stock prices took place in to-day's market after several ineffectual attempts had been made to rally the general list by marking up special stocks. While intermittent selling had been going on throughout the morning the liquidating movement did not gather full force until around midday when a storm of selling orders suddenly appeared and carried scores of issues 2 to 12 points below last week's final quotations.

Wall Street was inclined to blame the credit strigency for the selling movement. Call money renewed today at 9 per cent with only a moderate supply of funds available, and a firmer undertone was reported in the time money market. With heavy month-end demands for funds at hand, coupled with the expiration of stock "rights", little hope of easier credit conditions were foreseen for some time.

"Bear" Traders Sold Stock Rather Heavily

On the theory that most of the "good news" which the market had been discounting was out, and that there was little left on which bullish enthusiasm could be generated. Most of the commission houses, and several of the so-called "investment services" had been advising their customers to reduce long committments on the theory that the market was "over bought." The apparent inability of pool operators to attract an outside following also encouraged short selling.

Business news continued favorable. Another long series of favorable semi-annual earnings statements made their appearance to-day. The American Locomotive Company showing earnings per share 11 times that of the first half of last year wheat prices rallied, with some of the Winnipeg options reaching new high levels for the season.

DIBBLE PARTY BACK IN CITY

Hearty Welcome Is Extended Rev. Mr. and Mrs. Dibble By St. James' Congregation.

LARGE ATTENDANCES.

The Sunday services at St. James' United Church were like an echo of the splendid Dibble revival held in April in this church.

The morning service was opened by the pastor, Rev. J. H. Dudgeon, who said that the Dibble party needed no introduction to a Peterborough audience, and extended to them a hearty welcome to the city.

Rev. Mr. Dibble expressed his pleasure at being in the city once more, and at renewing fellowship with former acquaintances. He took his Scripture lesson from Luke 1, beginning at the ninth verse, and dwelling particularly upon verse seventeen: "Verily I say unto you, Whosoever shall not receive the kingdom of God as a little child shall in no wise enter therein."

Speaking chiefly to the children in his short sermonette, Mr. Dibble first emphasized the trust we should place on our Heavenly Father. Illustrating this point, the story was told of his young son who, in learning to swim, placed his trust in his earthly father and gave him implicit obedience. If we would trust and obey God in the same way, how great would be our reward!

Concluding with the familiar chorus "Fishers of Men," Mr. Dibble spoke of the joy of working for Christ and bringing others to Him.

In his inspiring tenor voice, Mr. Dibble sang "Jesus, Blessed Jesus," in which could be heard the tender sympathetic reply of the Saviour to the cry of a sinner.

After the withdrawal of the junior classes of the Sunday School, Mrs. Dibble brought her usual appealing message, based upon the first portion of the fifteenth chapter of John. Each of the four Gospels stresses a different aspect of the life of Christ. In John, His Diety was the chief characteristic, which was extolled.

Many times, in speaking to His followers, Christ used the words, "I am," in each case giving actual proof for His statement. He said: "I am the light of the world," and He opened the eyes of the blind and restored their sight. He died on the cross for our sins in proof of His words, "I am the way."

In the fifteenth chapter of John, Jesus says "I am the true vine, and my Father is the husbandman." This shows the closeness of the Christian life to Christ; we are a part of Him.

There are three great lessons to be derived from this parable of the vine, first, the cleansing; second, the abiding, and, lastly, the obedience to God. In passing a wonderful vineyard it seems unnecessary and almost cruel to see the ruthless pruning of the vines, but when the glorious harvest is reaped, the purpose of the cleansing or pruning is seen. So we, too, must submit to the cleansing and purifying of our lives, until no hindrance shall remain to the bringing forth of much fruit for the Master. Should the vine have power to refuse to allow the husbandman to prune its branches, what would be the result? It would no doubt produce beautiful foliage, but its fruit would be of little value. Just so with the Christian who will not permit his life to be purged—he may produce "foliage" which appears beautiful, but there will be little real fruit.

But we must not expect to bring forth "much" fruit unless we abide in Christ, for He says: "He that abideth in me, and I in him, the same bringeth forth much fruit: for without me ye can do nothing." Human effort alone is not enough

Our wills must be given up wholly to Him, and we must give Him unquestioning obedience if we would bring forth an abundant harvest.

This third and last important step toward fruit-bearing for Christ, and its great reward, is brought out in His words, "If ye abide in me and my words abide in you, ye shall ask what ye will, and it shall be done unto you."

Evening Service.

Sunday evening's services again drew an unprecedented large congregation despite the excessive heat.

A service of song led by Mr. Dibble was enjoyed, as only his leadership can be enjoyed.

His solos, "Blessed Calvary" and "God's To-morrow," and "Wonderful Love," were an inspiration and delight.

Evangelistic hymns, with which all were familiar, were chosen, and the church resounded to the beautiful songs of praise. "Tell Me the Old, Old Story," sung in part as a solo by Mrs. E. Kitney, and also in duet by Mrs. Kitney and Mr. Dibble, was joined by the full congregation.

"The Compassionate Christ" was the theme of Mrs. Dibble's message, in which she held the rapt attention of the large audience.

There are two sides to this message, which, to be understood, must be remembered—"God's Love," "For God so loved the world that He gave His only begotten Son," and "God's Wrath," "The wages of sin is death." It should be always remembered that it is the "sin" which God hates — and not the "sinner."

It was on Calvary's cross that Jesus is the compassion of God revealed to man.

Though in all His ministry Christ never failed to rebuke sin wherever found, still his outstanding characteristic was His love for the sinner.

He was moved with compassion when the sick and troubled came to Him. He yearned to lift the burden from the heart and the burden of sin from the soul. He never became hard or indifferent, with never too taken up with other affairs to neglect the least appeal for His help. The Gospel is one continuous record of the compassion of Christ.

It seems incredible that thousands of desolate and unsatisfied lives are all about us, who might for the asking receive comfort.

He yearns to heal the broken hearts and homes. There are so many lives filled with wonderful possibilities in God's program, that miss their way because they do not know the compassion of Jesus. Blinded by the glare of sin which poisons the life, and which Christ would protect and save if only allowed.

Mrs. Dibble likened sin to the beginning of a forest fire which at first is too small to be discerned, but can soon become a conflagration that will destroy the soul and all spiritual power.

What is Jesus' attitude toward those who forget God? Compassion. He lived and died to save them. After being sneered at and spat upon as He died on the cross, the first thing he did in heaven was to ask that the Father send the Holy Ghost as a Comforter to them.

This same Compassionate Jesus is here to-night, ready to forgive and help; no matter how great the sin. She pictured the leper who came to Jesus. He did not turn away, but came near, saying "Be thou whole." What must that have meant to the man who had not had a touch of love shown him in years!

There is only one name by which we can be saved—Jesus. He can bring happiness into the home which has been broken by Satan with the leprosy of sin.

Think of the power of sin, to bring down an angel from heaven. It takes the triune power of Father, Son and Holy Spirit to save from Sin.

Leprosy can only kill be body but sin can separate the soul from God and kill it.

Jesus never turned away one soul—never rejected a man or a woman—but how many have rejected Him.

Through the wonderful compassion of Christ He died on the cross that we might be saved.

The Rev. Mr. Harton of Park St. Baptist church brought this inspiring service to a conclusion.

On Monday evening a full musical program will be given in St. James by the Dibble party.

Wheat Values Soar On Chicago Market

CHICAGO, Ill., July 29. (C.P.) — Drought and heat sent grain values still higher early to-day, with corn overcoming the season's high price record. In the wheat market, a feature was the news that Nebraska threshing returns are running far below expectations. Opening 5-8c to 1 3-4c up wheat reacted somewhat but quickly advanced again. Corn started 3-8c to 1 1-4c rise; KD afterwards continued to mount. Oats also developed strength; provisions declined.

MOOSE MINERALS

AN OPPORTUNITY OF A LIFETIME. Get a copy of Souvenir Book, "Peterborough's Contribution to Canada's Diamond Jubilee." It is full of actual scenes of the Parade and Pageant. On sale at Examiner's South Store at 75c each, with mailing envelope. dtf-2249

STOCK A DAY

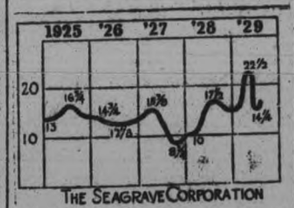

THE SEAGRAVE CORPORATION

The Seagrave Corp. is engaged in the manufacture of fire fighting equipment, including centrifugal pumping engines, chemical and hose carts, aerial ladder trucks and water towers. It maintains branch offices and service stations in eleven big cities and also has branches in Canada and Honolulu. The factory is located at Columbus, Ohio. For almost seven continuous years the trend of earnings has been upward and sales expanded to new high levels in 1928.

Net income for 1928 amounted to $330,130 an increase of 21 per cent over 1927 when $272,373 was earned. Earnings for the first quarter of 1929 showed a decline however, with a net of $46,945.

There is no funded debt. Capital stock outstanding includes $1,020,000 in 7 per cent cumulative preferred shares of $100 par value and 117,125 shares of no par common. The voting power rests with the common until there are three consecutive preferred dividends in default or the net tangible assets have fallen below 10 per cent or the net quick assets have fallen below 80 per cent of the aggregate par value of the preferred stock outstanding. Then the entire voting power becomes vested in the preferred. On the preferred, dividends have been paid at the required rate since 1925. On the common stock the present rate is 30 cents in cash or an option of 2½ per cent in common stock each quarter.

As of Jan. 1, 1929 total current assets were $1,562,068. Current liabilities amounted to $376,798 and net working capital was $1,185,270. Book value applicable to the common stock was $14.53 a share. In April, 1929, the company reported it had $700,000 worth of orders on hand.

(Copyright, 1929, by the Bell Syn., Inc.)

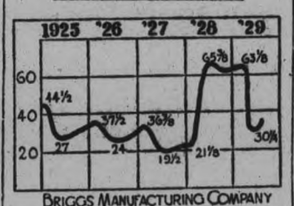

BRIGGS MANUFACTURING COMPANY

Briggs Manufacturing Company is one of the largest builders of closed automobile bodies. It has, from time to time, acquired subsidiaries in the auto accessory business, some of which have been dissolved. It owns a controlling interest in LeBarron, Inc., of Bridgeport, Conn., and the LeBarron-Detroit Company. In addition to making bodies it produces chassis frames, body parts, sheet metal stampings and gasoline tanks.

It has six large plants in Detroit and Cleveland with a combined capacity of over 750,000 automobile bodies a year. It is reported that it supplies about 20 per cent of the Ford body demand. It leases from the Ford company a part of the old Highland Park plant at Detroit built by Ford.

Earnings increased from 1920 to 1924 and then suffered a period of decline. In 1928, however, renewed improvement was shown, with net income amounting to 4,313,282 as compared with $1,155,729 in 1927. The best year the company ever had was $11,000,000 in 1924.

There is no funded debt, although the company has land contracts payable over the next two years of $240,000. Capital stock outstanding consists of 2,003,225 shares of no par common. The last dividend payment, amounting to 75 cents a share was made July 25, 1927.

As of January 1, 1929, total current assets were $19,150,625. Total current liabilities amounted to $9,006,380 and net working capital was $10,144,245. Book value applicable to the capital was $10,144,245. Book value applicable to the capital stock outstanding amounted to $15.70 a share.

(Copyright 1929, the Bell Syndicate.)

PACIFIC FLIGHT NOT ABANDONED

Bromley Will Make Another Try As Soon As Plane Is Repaired.

READY IN 60 DAYS.

TACOMA, Washn., July 29—(Canadian Press).—Lieut. Harold Bromley, was specially constructed monoplane was wrecked here yesterday when he attempted to take off on a non-stop flight to Tokyo, expects to try it again within 60 days.

Heavily loaded, the low-slung plane sped down a specially built ramp and whirled into a "ground loop" after Bromley had been blinded by gasoline spray from the craft's fully loaded tanks.

Half the right wing of the plane was crumpled into a mass of steel and plywood. Bromley sprang from the wreckage unhurt. The flyer blames himself for the crash, declaring he should have stopped the ship as soon as the gasoline spray blinded him.

After the crash a special meeting of backers of the flight resulted in a decision to rebuild the plane immediately.

The wrecked plane was to be crated to-day and sent to Burbank, Calif., to be rebuilt.

And examination showed that the 425 horsepower motor of the plane had not been seriously damaged.

CHICAGO VISIBLE SUPPLY

Wheat, increase	11,912,000
Corn, decrease	1,662,000
Oats, increase	428,000
Rue	11,000
Barley, increase	507,000

MINING BRIEFS.

MINING MARKET.

The present indifferent market does not reflect the mining industry, says the Toronto Globe, and suggests that the market should start discounting the news of a lot of interesting and favorable developments.

BIDGOOD.

It is reported that Bidgood has the new hoist installed at No. 2 shaft and has commenced sinking from the 125 to 500-foot level.

LAKE SHORE.

Lake Shore's June output ran between $700,000 and $800,000, the average per ton being $20, due to so much high grade coming from development. The daily average was held at 1,250 tons.

AMITY COPPER.

As predicted, Amity Copper directors decided to defer building a concentrator until after shaft is down to 1,000 feet and new levels are opened up. Estimated that sufficient ore is now proven to keep 50-ton mill going 18 months.

NIPISSING.

Nipissing's quick assets, cash, bonds, ore in transit, are valued at $3,424,693, or $2.85 per share. The decline from total of a year ago is just under 18 cents per share.

CENTRAL PATRICIA.

To seek out extension of orebodies already cut by drilling, additional drilling is being done on Central Patricia. This undoubtedly accounts for the increased demand for the shares.

EMPLOYS 2,600 MEN.

Hudson Bay Mining and Smelting has 1,600 men employed at the mine and smelter, and 1,000 on the power plant. Work is being pushed rapidly and latest guess is that production will start about October, 1930.

MINING CORPORATION.

Hudson Bay up 15 points, Quemont up 20 points and Base Metals 17 points. This was Wednesday's record of three companies in which Mining Corporation is largely interested, and yet its shares were unchanged at $4 to $4.10. All three operations are looking attractive.

Hudson Bay Mining and Smelting has 1600 men employed at the mine and smelter and 1,000 on the power plant. Work is being pushed rapidly and the latest humor is that production will start about October 1930.

AMULET IS IN BIG DEMAND

Accounts For One-third of the Turnover On Mining Exchange.

AJAX OIL ACTIVE.

TORONTO, July 29. (C.P.) — Trading on the Standard Mining Exchange this morning was irregular and there were no definite trends in evidence.

Amulet accounted for one-third of the turn over, rising 3 to 2.06 on sales of 102,710. Ajax Oil was also active to add 3 at 2.38. Noranda dropped 20c to 58.00. Sherritt Gordon and Waite-Ackerman.

Montgomery lost 5 apiece to 7.45 and 5.85 while Pend Oreille added 15 to 6.00 and Big Missouri 6 to 1.49. Ventures dropped 10 to 8.15.

The precious metals failed to show any aggressiveness; Teck-Hughes and Hollinger both declined, the former 15 to 8.10 and Hollinger 5 to 6.00. Dome added 5 to 10.15 and Lake Shore returned to 25.25 after a short advance. Peterson Cobalt lost 2 to 28.

Associated Gas and Oil yielded 25 to 3.95 and Dalhousie was up 20 to 4.00. Most of the others marked time.

Prices Are Reactionary On New York Exchange

NEW YORK, July 29. (C.P.) — Reactionary price tendencies again predominated at the opening of to-day's stock market. Westinghouse Electric dropped 3 points; Union Carbide 2, and Batimore and Ohio, Electric Auto Lite and several other popular industrials yielded fractionally. Chesapeake and Ohio and Radio each opened about a point higher.

The prevailing bearish sentiment was generally attributed to the widespread uneasiness over the high credit situation. Wall street had expected a marked relaxation in credit rates in connection with the financing of crop movements but to date there has been little evidence of any easing in the Federal Reserve credit policy.

Reports that heavy distribution was taking place in some of the recent speculative favorites also had a disturbing effect. American Telephone fell back 3 points and Union Pacific Bendix Aviation and Allied Chemical, quickly yielded two points or more. Early losses of a point or so were registered by New York Central, Northern Pacific, Bethlehem Steel, U. S. Steel common, American Can, General Electric, Consolidated Gas and By-products, Coke.

FOREIGN EXCHANGE.

NEW YORK, N.Y., July 29.—(Noon, Foreign exchange firm. Demand rates (Great Britain, in dollars; others in cents): Great Britain 4.85; Canadian Dollars 5-16 of one per cent. discount.

POLICE CHIEF NEWHALL RETURNS FROM THE DOMINION CONVENTION WHERE HE WAS MADE PRESIDENT

Finds Crops in Western Canada Poor But People Not Grumbling.

VISITED THE COAST.

Carrying of Firearms and Standardization of Traffic Important Questions Discussed.

"Although the grain crop in the west is admitted to be a failure and will not yield half of last year's harvest, I did not hear one word of grumbling. The philosophy of the farmers and the whole west seems to be 'well it might be worse.' The pool system, I was told, will help out in some districts since all of last year's wheat is not yet sold, and, since the prices have gone up, good value will be received fro what remains," Chief of Police Samuel Newhall, who has just returned from a three weeks' trip to the western provinces, told The Examiner in an interview to-day.

Chief Newhall attended the Dominion-wide convention of the Chief Constables' Association held in Calgary, July 2, 3 and 4. The greatest honor in the association was conferred on Peterborough's Chief, he being elected its president for the ensuing year.

Police Need Arms.

Two of the most important matters given the deep consideration of the convention were "Police Firearms" and "Standardization of Traffic."

"The chief constables from every part of the Dominion rose to their feet as one man in the unanimous stand that with the present trend of crime now was not the time to disarm police officers. This decision will be conveyed with due emphasis to the Federal Government.

"Great consideration and thought was given to the problem of traffic standardization. This matter has been debated before and although advances were made it has not come to a head yet. It is aimed at making a uniform system of traffic regulations throughout the Dominion, and if possible Internationally, so that a motorist can drive anywhere in the country and be assured that he is not unwittingly breaking hundreds of district traffic laws. It will do away with these silly by-laws that are passed by communities—of which the recent case in Port Hope is an example—and make the whole system uniform. It will prevent many accidents and much ill-feeling.

"Next year the convention will be held in Hamilton and it can be expected that that will be pushed stronger than ever there, since Hamilton is right in the midst of the difficulty with so many tourists daily passing through."

West Obeys Rules.

Speaking of traffic conditions in the west, the Chief said: "I was especially struck by the splendid manner in which the traffic is conducted. I paid special attention to this, since I am greatly interested in the problem here. In Winnipeg I spent several days with Inspector Street, head of the traffic squad of that city, studying conditions there. He admitted that Winnipeg was 15 years behind in traffic regulations, but I was amazed at the scarcity of accidents and general perfectness of the system.

"I did not see one accident the whole time I was in the west, all due to the fact that people there, pedestrians and motorists obey the traffic signs. People did not walk across the intersections until the sign said 'Go' and then they went. Jaywalkers are given short shift. The system is even better in Vancouver where every improvement has been established by Chief Bingham and his deputy, Chief Murdock.

"Coming back to Ontario cities the difference was striking. In this province pedestrians go across the street when and where they feel like it. This slows up motor traffic and causes innumerable casualties.

Liquor Laws Successful.

"I never saw a drunk in Manitoba or Saskatchewan, and the liquor control laws seem to be working well. In British Columbia the tourists do give a little trouble but there is very little talk of bootleggers. The Dry Squad in Vancouver told me that they had the bootleggers absolutely under control. Their job, he declared, was made much easier since the liquor stores stayed open later in the evenings than they do here and on Saturday afternoons.

"I brought forward the Ontario argument that such hours would make it easy for the working man to squander his pay on drink, but they stated that it was not working out that way. The law is apparently strictly enforced in all the provinces."

At the convention were chief constables from the far corners of the Dominion from Prince Edward Edland on the east to Vancouver on the west. The convention was forced to work evenings to cover all the business.

An invitation to visit Pat Burns', famous millionaire ranchman's farm was accepted by the delegates and they were entertained royally by Mr. Burns. The delegates' wives were entertained during the convention by the Eaton and Hudson Bay Companies. Mrs. Newhall accompanied her husband on the trip.

Royally Entertained.

Along with a party of ten, Chief Newhall and Mrs. Newhall visited the Turner Valley, which promises to be the richest oil fields in the country. All the gas for the city of Calgary is obtained there and the valley is filled with derricks all busily engaged in boring for oil.

At the invitation of the C.P.R. the delegates were conveyed by special train to the C.P.R. Banff Springs Hotel, about 150 miles from Calgary. A sumptuous banquet was served in dining room, where the Prince of Wales had been entertained, in the evening after a tour had been made of the mountains and the "burly chiefs had disported themselves like bullfrogs in the sulphur springs." The Newhalls made a special tour of the mountains with Jimmy Reid, brother of Ernie Reid of this city.

Chief Newhall and Mrs. Newhall then spent several days in Vancouver where they were guests of Chief Bingham of that city's police, an old associate of Chief Newhall's on the Metropolitan Police of London, England. They also spent part of their visit with ex-Chief Dickson of Toronto. Victoria was visited and a tour made of the famous Malahat Beach. On the island roses and flowers were found growing in great profusion. Chief Cameron entertained them at New Westminster.

At Police Games.

On the return east several days were spent with relatives at McGregor, Manitoba. A few hours were spent in Winnipeg in conference with Chief Newton, secretary-treasurer of the association in settling important matters of the convention.

The party returned to Toronto on Wednesday morning. Chief Draper met them at the Union station, and, refusing to take no for an answer, drove the Newhalls in his high-powered car to Hamilton where the National Police Games were in progress. Chief Coulter, the mayor and aldermen extended a welcome to the Peterborough visitors. In the evening they were present at the big banquet given in honor of Magistrate Jelfs, in which police officials from places throughout Ontario joined in pledging their respect to the retiring police magistrate.

Mat Carl, proprietor of the Carlsrite Hotel in Toronto, gave his own suite of rooms to Chief and Mrs. Newhall when it was learned that the hotel was filled wth American tourists.

Chief Newhall said that it was one of the most enjoyable and yet educational trips in his experience. He exchanged many ideas with police officers from far parts of the Dominion. He was rather ill when he left, but he has returned well and fit.

OIL GOSSIP.

HOME'S DIVIDEND.

Home's second dividend of 20c per share will be paid, to shareholders of record Saturday next, July 27th. Cheques will likely reach shareholders early in August. A. P. Consolidated, holding 150,000 shares of Home, will get $30,000.

CALMONT-DALLAS.

Dallas shareholders get one Calmont for three Dallas and rights to take one new Calmont at $1 for each three Dallas held. With Calmont at $4.50 and Dallas $2.50 per share, a holder of 300 Dallas to-day worth $750 would have to put up an additional $100 for 100 new Calmont and would then have the equivalent of 200 Calmont worth $900.

CALMONT

Calmont evidently hopes to duplicate the performance of Home Oil on its Dallas lease, judging from the heavy concentration of drilling activity with a battery of heavy duty rotary rigs on this 40 acres. Calmont has spotted its new wells as close to the Home producers as possible. Calmont, A.P. Consolidated, Okalta and Home stand out as the large leading independent operators of Turner Valley.

ASSOCIATED.

A 9 p.m. Wednesday our field man visited the Associated well and no change had taken place in the situation. Acid was placed in the hole during the day with pumps and periodical pressure exerted on bit without loosening it. Pumps and other apparatus now dismantled. Next move not yet announced by Imperial Oil.

Illinois Alberta

Illinois Alberta not yet received financial shipment of drill rods, but expected any day. Operations suspended in the meantime.

Freehold standing cemented at 2,800 feet. Showing of gas very noticeable at this well. Casing has been carried an extra 300 feet in Frehold No. 2 and will reach bottom of hole at 100 feet. Originally intended to run only 1600 feet of sixteen inch casing.

McCRACKEN'S LANDING SPLENDID REGATTA

Advertised To Take Place Saturday, August 10th.

One of the most popular regattas in the whole district is that held off McCracken's Landing, Stoney Lake. This year it will take place on Saturday, August 10 with the junior regatta and sailing taking place at ten o'clock in the morning, and at two o'clock shary in the afternoon the senior regatta. A very strong committee has charge of the program for which printed programs have been printed and are available.

SPECIALTIES

THE GILLETTE REFILLABLE Knife, 6-Knives-in-1. Something new for Office and Home Use. On sale at Examiner South Store at $1.00 for the Knife, complete in case, and 50c for Five Steel Blades. Get Yours now. dtf-2249

RULING

MACHINE-RULED FORMS OF ALL kinds, in all ruling colors, are neatly and promptly attended to at The Peterborough Examiner Ltd. Intricate forms our specialty.

FINANCIAL and MINING REVIEWS

TO-DAY'S QUOTATIONS

Closing Figures on Principal Active Stocks

Grain — New York — Mine — Canadian

NEW YORK MARKETS

Over STOBIE-FORLONG & CO. Wire

(2.30 p.m. Quotations)

	High	LoLw	Last
American Can.	156½	154¾	154¾
Allied Chem	308	308	308
Amer. Smelters	110¾	109	109
Bethlehem Steel.	122¾	120¼	120½
Baltimore-Ohio	133¼	130	130
Anaconda Copper	113¾	111¾	111¾
New York Cent.	132½	128½	128½
Canadian Pacific	228¾	225	225
Chesapeake-Ohio.	256	255	255
Fleisch. Yeast	92¾	91¾	92¾
General Electric	362½	360	360
Consol. Gas	145	141¼	141½
General Motors.	69½	68½	69½
Inter. Comb.	71¼	69¼	69¾
Kennecott Copper	84¾	83¾	83⅞
Montgom. Ward.	123¾	121½	122
Inter. Nickel	47	47	47
Nash Motors	84⅜	83⅜	83⅜
Overland	24½	24⅛	24⅛
Pan-American B.	60	59½	59⅜
Radio (New)	86	82	84⅞
Rock Island	134	130½	130½
Studebaker	77	76½	76½
Timken Roller B.	101	97⅜	97⅜
Union Pac.	262¾	262¾	262¾
White Motors.	40¾	40½	40½
U. S. Steel	206¼	204¾	205½
Yellow Cab	37⅛	36¾	36¾
Erie	82⅝	82⅝	82⅜
Col. Graph	65	63½	63½
Bendix	100	97	97
Radio-Keith	36½	35	35
Kansas City	102½	102½	102½
Penn.	94¾	93	93
Int. Tel. and Tel.	109⅜	107⅛	107⅛
United Corp.	67¼	65¼	66⅜
St. of Cal.	71¾	70¾	71
St. of N. J.	56¼	55½	56
CHICAGO WHEAT.			
Dec.	158	154	154
July	146	141½	141⅝
Sept.	150½	146¾	147½
WINNIPEG WHEAT.			
Dec.	—	—	165¾
July	—	—	178⅝
Oct.	—	—	170
CHICAGO RYE			
Dec.	119¾	117¼	117½
July	109¼	108	108⅛
CHICAGO CORN.			
Dec.	103⅝	101	102¾
July	105½	103½	104¾
CHICAGO OATS.			
Dec.	56¾	54¾	55
July	50⅛	50	50
LIVERPOOL.			

Due ¼ to 1¾ up; open 1½ to 1¾ up; 1.20½ to ¾ up.

MINING STOCKS

Over F. G. OKE & COMPANY Wire

(2.30 p.m. Quotations)

	High	Low	Last
Abana	75	168	170
Aconda	10	—	—
Ajax Oil	239	237	239
Associated Oil.	410	395	405
Amity.	22	—	—
Amulet.	215	200	215
Area	18	17	17
Arno	33¼	33	33
Baltic Oil.	215	205	205
Base Metals	450	435	435
Bathurst.	14½	—	—
Baldwin	3⅛	—	—
Barry Hollinger	26	—	—
Bedford	47B	—	—
Bidgood	30	26	27
Buckingham	4B	—	—
Capital Silver	6B	—	—
Castle Trethewey.	30	—	—
Cent. Manitoba	47	—	—
Come	1035	1015	1035
Dalhousie.	415	385	385
Falconbridge.	1300B	—	—
Grandview	42½B	—	—
Goodfish	7	—	—
Granada	28	27	27
Graham Bosquet.	5	—	—
Home Oil	2335	—	—
Hudson Bay	1685	—	—
Howey.	105	103	104
Hollinger	600	595	600
Inter. Nickel.	4765	4730	4750
Jackson Manion.	6½	—	—
Keeley	48	—	—
Kirkland Lake	82	—	—
Kootenay Flor.	17	15	17
Lake Shore.	2525	2500	2500
Manitoba Basin.	27	25	25
Mayland Oil	1010	975	1010
McDougall.	45B	—	—
McIntyre	1575B	—	—
Macassa.	20	—	—
Malartic.	25	23	23
Mining Corp.	415	410	415
Big Missouri	150	145	150
Newbec.	44	42	42
North. Can. Min.	40	—	—
Nipissing.	270B	—	—
Pen Oreille	600	590	595
Osisko.	50	—	—
Noranda	5800	5775	5800
Premier.	175	—	—
Southwest. Pet.	560B	—	—
St. Anthony	18B	—	—
San Antonio	14	—	—
Sherritt Gordon	750	745	745
Siscoe Gold.	65	63	63
Sudbury Basin	850	840	845
Sylvanite.	120	117	117
Stadacona.	7½	—	—
Teck Hughes.	820	810	815
Towagmac.	185	165	165
Thompson Cad.	20	—	—
Treadwell	900B	—	—
Ventures	810	—	—
Vipond.	82	—	—
W. Hargreaves	175	170	173
Wainwell Oil	31	—	—
Waite Ack.	600	—	—

TORONTO STOCKS

Supplied by BIGGAR, TURNER & CRAWFORD Peterborough

(2.30 p.m. Quotations)

	High	Low	Last
Abitibi	47	44¾	44¾
Bell Telephone	173	170	172¾
Brazilian.	61	60¼	60½
Brit. Amer. Oil.	49½	49	49¼
Burt, F. N.	62½	—	—
Canada Dry	90½	89½	89⅞
Can. Ind. Alcohol.	23-4	—	—
Can. Pacific Ry	229	225¼	225¼
City Dairy.	68	67½	68
Dist.—Seagrams	16	15½	16
Hiram Walker	18¾	18½	18½
Int. Nickel	47¾	47¼	47½
Int. Petroleum	25¾	25⅜	25⅝
Imperial Oil.	30	25⅝	29⅝
Laura Secord	45½	45¼	45½
Loblaws A	22⅝	22	22⅛
Massey-Harris	50	49	49½
McColl-Frontenac	39¾	—	—
North. Bakeries.	33½	33	33
Page Hersey.	138½	137	138
Shredded Wheat.	95B	—	—
Steel of Canada.	56¼	—	—
Durant	15½	—	—
Ford 'A'	47	46	47
Can. Gypsum.	119¼	118	119¼

LOBLAW ISSUES MOST ACTIVE

Trading Is Light On Toronto Stock Exchange, Leaders Are Firm.

LAURA SECORD GAINS.

TORONTO, Ont., July 29 (Canadian Press). — Trading was quiet on the whole on the Toronto Stock Exchange to-day, but a few of the leaders showed firmness. The volume for the day's trading promises to be even lighter than on Friday.

Page Hersey was at 138, higher by 2 than Friday's bid, and Canadian Bell telephone led the utilities, rising 2⅝ to 172¾.

Brazilian rested at 60¾ after the slight gain in the early trading, and Power Corporation added ½ to 118½.

Activity in both Loblaw issues continued and the A and B gained fractionally to 22½ and 22¼. Another specialty to show activity was Laura Secord, which added ¾ to 45¼ under good demand.

There were slight recessions in International Nickel at 47½ and Ford of Canada at 46. Massey-Harris dropped another ½ to 49½, but Cockshutt Plow added the same amount to 32½. Steel of Canada added ¼ to 56¼, and Lake Superior another quarter to 24¼. Fifteen hundred shares of Consumers' Gas changed hands in one lot at 17., a half-dollar less than Friday's price.

Royalite climbed to 164, an advance of 12 on Friday's bid, but the oils generally were quiet. Walker's was less active at 18¾, but Canada Bud was 1½ up at 11½.

In the Banks Royal reached 375 and then reacted to 372. Nova Scotia added 2 to 398 and Toronto receded 5 to 258.

Bolt Striking Tree Kills Young Woman In Doorway

LINDSAY, Ont., July 29.—Miss May McDonald, aged 26 years, daughter of Mr. and Mrs. Allan McDonald, who reside on the Portage Road near the village of Kirkfield was instantly killed by lightning on Saturday. Miss McDonald was assisting her mother in washing dishes at the kitchen door when a bolt of lightning felled her to the ground after striking a nearby tree.

NOTICE CARDS.

FOR SALE, TO RENT, NO TRESpassing, Board and Room, Apartment to Rent, Garage to Rent, Wednesday Half Holiday, and others. If we haven't it printed, we will print it for you. The Peterborough Examiner Ltd. dtf-2250

F. G. OKE & CO.

MINING STOCK BROKERS

TORONTO, ST. THOMAS, WINDSOR, LONDON, LINDSAY, BARRIE, KITCHENER, ORILLIA.

Local Office:

390 GEORGE STREET - PETERBOROUGH

'Phone 2593 w.f

MANY ISSUES TAKE BIG DROP IN SELLING RUSH

Sweeping Reaction Is General Trend On Wall Street.

BIG MONEY DEMAND.

Credit Stringency Is Blamed For Big Selling Movement.

(By Stanley W. Prenosil, Associated Press Financial Editor)

NEW YORK, N.Y., July 29.—(Canadian Press).—A sweeping reaction in stock prices took place in to-day's market after several ineffectual attempts had been made to rally the general list by marking up special stocks. While intermittent selling had been going on throughout the morning the liquidating movement did not gather full force until around midday when a storm of selling orders suddenly appeared and carried scores of issues 2 to 12 points below last week's final quotations.

Wall Street was inclined to blame the credit strigency for the selling movement. Call money renewed today at 9 per cent with only a moderate supply of funds available, and a firmer undertone was reported in the time money market. With heavy month-end demands for funds at hand, coupled with the expiration of stock "rights", little hope of easier credit conditions were foreseen for some time.

"Bear" Traders Sold Stock Rather Heavily

On the theory that most of the "good news" which the market had been discounting was out, and that there was little left on which bullish enthusiasm could be generated. Most of the commission houses, and several of the so-called "investment services" had been advising their customers to reduce long committments on the theory that the market was "over bought." The apparent inability of pool operators to attract an outside following also encouraged short selling.

Business news continued favorable. Another long series of favorable semi-annual earnings statements made their appearance to-day. The American Locomotive Company showing earnings per share 11 times that of the first half of last year wheat prices rallied, with some of the Winnipeg options reaching new high levels for the season.

DIBBLE PARTY BACK IN CITY

Hearty Welcome Is Extended Rev. Mr. and Mrs. Dibble By St. James' Congregation.

LARGE ATTENDANCES.

The Sunday services at St. James' United Church were like an echo of the splendid Dibble revival held in April in this church.

The morning service was opened by the pastor, Rev. J. H. Dudgeon, who said that the Dibble party needed no introduction to a Peterborough audience, and extended to them a hearty welcome to the city.

Rev. Mr. Dibble expressed his pleasure at being in the city once more, and at renewing fellowship with former acquaintances. He took his Scripture lesson from Luke 1, beginning at the ninth verse, and dwelling particularly upon verse seventeen: "Verily I say unto you, Whosoever shall not receive the kingdom of God as a little child shall in no wise enter therein."

Speaking chiefly to the children in his short sermonette, Mr. Dibble first emphasized the trust we should place on our Heavenly Father. Illustrating this point, the story was told of his young son who, in learning to swim, placed his trust in his earthly father and gave him implicit obedience. If we would trust and obey God in the same way, how great would be our reward!

Concluding with the familiar chorus "Fishers of Men," Mr. Dibble spoke of the joy of working for Christ and bringing others to Him.

In his inspiring tenor voice, Mr. Dibble sang "Jesus, Blessed Jesus," in which could be heard the tender sympathetic reply of the Saviour to the cry of a sinner.

After the withdrawal of the junior classes of the Sunday School, Mrs. Dibble brought her usual appealing message, based upon the first portion of the fifteenth chapter of John. Each of the four Gospels stresses a different aspect of the life of Christ. In John, His Diety was the chief characteristic, which was extolled.

Many times, in speaking to His followers, Christ used the words, "I am," in each case giving actual proof for His statement. He said: "I am the light of the world," and He opened the eyes of the blind and restored their sight. He died on the cross for our sins in proof of His words, "I am the way."

In the fifteenth chapter of John, Jesus says "I am the true vine, and my Father is the husbandman." This shows the closeness of the Christian life to Christ; we are a part of Him.

There are three great lessons to be derived from this parable of the vine, first, the cleansing; second, the abiding, and, lastly, the obedience to God. In passing a wonderful vineyard it seems unnecessary and almost cruel to see the ruthless pruning of the vines, but when the glorious harvest is reaped, the purpose of the cleansing or pruning is seen. So we, too, must submit to the cleansing and purifying of our lives, until no hindrance shall remain to the bringing forth of much fruit for the Master. Should the vine have power to refuse to allow the husbandman to prune its branches, what would be the result? It would no doubt produce beautiful foliage, but its fruit would be of little value. Just so with the Christian who will not permit his life to be purged—he may produce "foliage" which appears beautiful, but there will be little real fruit.

But we must not expect to bring forth "much" fruit unless we abide in Christ, for He says: "He that abideth in me, and I in him, the same bringeth forth much fruit: for without me ye can do nothing." Human effort alone is not enough

Our wills must be given up wholly to Him, and we must give Him unquestioning obedience if we would bring forth an abundant harvest.

This third and last important step toward fruit-bearing for Christ, and its great reward, is brought out in His words, "If ye abide in me and my words abide in you, ye shall ask what ye will, and it shall be done unto you."

Evening Service.

Sunday evening's services again drew an unprecedented large congregation despite the excessive heat.

A service of song led by Mr. Dibble was enjoyed, as only his leadership can be enjoyed.

His solos, "Blessed Calvary" and "God's To-morrow," and "Wonderful Love," were an inspiration and delight.

Evangelistic hymns, with which all were familiar, were chosen, and the church resounded to the beautiful songs of praise. "Tell Me the Old, Old Story," sung in part as a solo by Mrs. E. Kitney, and also in duet by Mrs. Kitney and Mr. Dibble, was joined by the full congregation.

"The Compassionate Christ" was the theme of Mrs. Dibble's message, in which she held the rapt attention of the large audience.

There are two sides to this message, which, to be understood, must be remembered—"God's Love," "For God so loved the world that He gave His only begotten Son," and "God's Wrath," "The wages of sin is death." It should be always remembered that it is the "sin" which God hates — and not the "sinner."

It was on Calvary's cross that Jesus is the compassion of God revealed to man.

Though in all His ministry Christ never failed to rebuke sin wherever found, still his outstanding characteristic was His love for the sinner.

He was moved with compassion when the sick and troubled came to Him. He yearned to lift the burden from the heart and the burden of sin from the soul. He never became hard or indifferent, with never too taken up with other affairs to neglect the least appeal for His help. The Gospel is one continuous record of the compassion of Christ.

It seems incredible that thousands of desolate and unsatisfied lives are all about us, who might for the asking receive comfort.

He yearns to heal the broken hearts and homes. There are so many lives filled with wonderful possibilities in God's program, that miss their way because they do not know the compassion of Jesus. Blinded by the glare of sin which poisons the life, and which Christ would protect and save if only allowed.

Mrs. Dibble likened sin to the beginning of a forest fire which at first is too small to be discerned, but can soon become a conflagration that will destroy the soul and all spiritual power.

What is Jesus' attitude toward those who forget God? Compassion. He lived and died to save them. After being sneered at and spat upon as He died on the cross, the first thing he did in heaven was to ask that the Father send the Holy Ghost as a Comforter to them.

This same Compassionate Jesus is here to-night, ready to forgive and help; no matter how great the sin. She pictured the leper who came to Jesus. He did not turn away, but came near, saying "Be thou whole." What must that have meant to the man who had not had a touch of love shown him in years!

There is only one name by which we can be saved—Jesus. He can bring happiness into the home which has been broken by Satan with the leprosy of sin.

Think of the power of sin, to bring down an angel from heaven. It takes the triune power of Father, Son and Holy Spirit to save from Sin.

Leprosy can only kill be body but sin can separate the soul from God and kill it.

Jesus never turned away one soul—never rejected a man or a woman—but how many have rejected Him.

Through the wonderful compassion of Christ He died on the cross that we might be saved.

The Rev. Mr. Harton of Park St. Baptist church brought this inspiring service to a conclusion.

On Monday evening a full musical program will be given in St. James by the Dibble party.

Wheat Values Soar On Chicago Market

CHICAGO, Ill., July 29. (C.P.) — Drought and heat sent grain values still higher early to-day, with corn overcoming the season's high price record. In the wheat market, a feature was the news that Nebraska threshing returns are running far below expectations. Opening 5-8c to 1 3-4c up wheat reacted somewhat but quickly advanced again. Corn started 3-8c to 1 1-4c rise; KD afterwards continued to mount. Oats also developed strength; provisions declined.

MOOSE HEADQUARTERS

AN OPPORTUNITY OF A LIFETIME. Get a copy of Souvenir Book, "Peterborough's Contribution to Canada's Diamond Jubilee." It is full of actual scenes of the Parade and Pageant. On sale at Examiner's South Store at 75c each, with mailing envelope. dtf-2249

STOCK A DAY

THE SEAGRAVE CORPORATION

The Seagrave Corp. is engaged in the manufacture of fire fighting equipment, including centrifugal pumping engines, chemical and hose carts, aerial ladder trucks and water towers. It maintains branch offices and service stations in eleven big cities and also has branches in Canada and Honolulu. The factory is located at Columbus, Ohio. For almost seven continuous years the trend of earnings has been upward and sales expanded to new high levels in 1928.

Net income for 1928 amounted to $330,130 an increase of 21 per cent over 1927 when $272,373 was earned. Earnings for the first quarter of 1929 showed a decline however, with a net of $46,945.

There is no funded debt. Capital stock outstanding includes $1,020,000 in 7 per cent cumulative preferred shares of $100 par value and 117,125 shares of no par common. The voting power rests with the common until there are three consecutive preferred dividends in default or the net tangible assets have fallen below 10 per cent or the net quick assets have fallen below 80 per cent of the aggregate par value of the preferred stock outstanding. Then the entire voting power becomes vested in the preferred. On the preferred, dividends have been paid at the required rate since 1925. On the common stock the present rate is 30 cents in cash or an option of 2½ per cent in common stock each quarter.

As of Jan. 1, 1929 total current assets were $1,562,068. Current liabilities amounted to $376,798 and net working capital was $1,185,270. Book value applicable to the common stock was $14.53 a share. In April, 1929, the company reported it had $700,000 worth of orders on hand.

(Copuright, 1929, by the Bell Syn., Inc.)

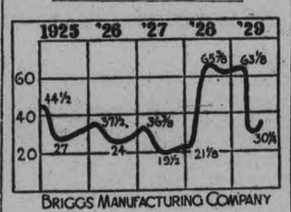

BRIGGS MANUFACTURING COMPANY

Briggs Manufacturing Company is one of the largest builders of closed automobile bodies. It has, from time to time, acquired subsidiaries in the auto accessory business, some of which have been dissolved. It owns a controlling interest in LeBarron, Inc., of Bridgeport, Conn., and the LeBarron-Detroit Company. In addition to making bodies it produces chassis frames, body parts, sheet metal stampings and gasoline tanks.

It has six large plants in Detroit and Cleveland with a combined capacity of over 750,000 automobile bodies a year. It is reported that it supplies about 20 per cent of the Ford body demand. It leases from the Ford company a part of the old Highland Park plant at Detroit built by Ford.

Earnings increased from 1920 to 1924 and then suffered a period of decline. In 1928, however, renewed improvement was shown, with net income amounting to 4,313,282 as compared with $1,155,729 in 1927. The best year the company ever had was $11,000,000 in 1924.

There is no funded debt, although the company has land contracts payable over the next two years of $240,000. Capital stock outstanding consists of 2,003,225 shares of no par common. The last dividend payment, amounting to 75 cents a share was made July 25, 1927.

As of January 1, 1929, total current assets were $19,150,625. Total current liabilities amounted to $9,006,380 and net working capital was $10,144,245. Book value applicable to the capital was $10,144,245. Book value applicable to the capital stock outstanding amounted to $15.70 a share.

(Copyright 1929, the Bell Syndicate.)

PACIFIC FLIGHT NOT ABANDONED

Bromley Will Make Another Try As Soon As Plane Is Repaired.

READY IN 60 DAYS.

TACOMA, Washn., July 29—(Canadian Press).—Lieut. Harold Bromley, was specially constructed monoplane was wrecked here yesterday when he attempted to take off on a non-stop flight to Tokyo, expects to try it again within 60 days.

Heavily loaded, the low-slung plane sped down a specially built ramp and whirled into a "ground loop" after Bromley had been blinded by gasoline spray from the craft's fully loaded tanks.

Half the right wing of the plane was crumpled into a mass of steel and plywood. Bromley sprang from the wreckage unhurt. The flyer blames himself for the crash, declaring he should have stopped the ship as soon as the gasoline spray blinded him.

After the crash a special meeting of backers of the flight resulted in a decision to rebuild the plane immediately.

The wrecked plane was to be crated to-day and sent to Burbank, Calif., to be rebuilt.

And examination showed that the 425 horsepower motor of the plane had not been seriously damaged.

CHICAGO VISIBLE SUPPLY

Wheat, increase	11,912,000
Corn, decrease	1,682,000
Oats, increase	428,000
Rue	11,000
Barley, increase	507,000

MINING BRIEFS.

MINING MARKET.

The present indifferent market does not reflect the mining industry, says the Toronto Globe, and suggests that the market should start discounting the news of a lot of interesting and favorable developments.

BIDGOOD.

It is reported that Bidgood has the new hoist installed at No. 2 shaft and has commenced sinking from the 125 to 500-foot level.

LAKE SHORE.

Lake Shore's June output ran between $700,000 and $800,000, the average per ton being $20, due to so much high grade coming from development. The daily average was held at 1,250 tons.

AMITY COPPER.

As predicted, Amity Copper directors decided to defer building a concentrator until after shaft is down to 1,000 feet and new levels are opened up. Estimated that sufficient ore is now proven to keep 50-ton mill going 18 months.

NIPISSING.

Nipissing's quick assets, cash, bonds, ore in transit, are valued at $3,424,693, or $2.85 per share. The decline from total of a year ago is just under 18 cents per share.

CENTRAL PATRICIA.

To seek out extension of orebodies already cut by drilling, additional drilling is being done on Central Patricia. This undoubtedly accounts for the increased demand for the shares.

EMPLOYS 2,600 MEN.

Hudson Bay Mining and Smelting has 1,600 men employed at the mine and smelter, and 1,000 on the power plant. Work is being pushed rapidly and latest guess is that production will start about October, 1930.

MINING CORPORATION.

Hudson Bay up 15 points, Quemont up 20 points and Base Metals 17 points. This was Wednesday's record of three companies in which Mining Corporation is largely interested, and yet its shares were unchanged at $4 to $4.10. All three operations are looking attractive.

Hudson Bay Mining and Smelting has 1600 men employed at the mine and smelter and 1,000 on the power plant. Work is being pushed rapidly and the latest humor is that production will start about October 1930.

AMULET IS IN BIG DEMAND

Accounts For One-third of the Turnover On Mining Exchange.

AJAX OIL ACTIVE.

TORONTO, July 29. (C.P.) — Trading on the Standard Mining Exchange this morning was irregular and there were no definite trends in evidence.

Amulet accounted for one-third of the turn over, rising 3 to 2.06 on sales of 102,710. Ajax Oil was also active to add 3 at 2.38. Noranda dropped 20c to 58.00. Sherritt Gordon and Waite-Ackerman.

Montgomery lost 5 apiece to 7.45 and 5.85 while Pend Oreille added 15 to 6.00 and Big Missouri 6 to 1.49. Ventures dropped 10 to 8.15.

The precious metals failed to show any aggressiveness; Teck-Hughes and Hollinger both declined, the former 15 to 8.10 and Hollinger 5 to 6.00. Dome added 5 to 10.15 and Lake Shore returned to 25.25 after a short advance. Peterson Cobalt lost 2 to 28.

Associated Gas and Oil yielded 25 to 3.95 and Dalhousie was up 20 to 4.00. Most of the others marked time.

Prices Are Reactionary On New York Exchange

NEW YORK, July 29. (C.P.) — Reactionary price tendencies again predominated at the opening of to-day's stock market. Westinghouse Electric dropped 3 points; Union Carbide 2, and Batimore and Ohio, Electric Auto Lite and several other popular industrials yielded fractionally. Chesapeake and Ohio and Radio each opened about a point higher.

The prevailing bearish sentiment was generally attributed to the widespread uneasiness over the high credit situation. Wall street had expected a marked relaxation in credit rates in connection with the financing of crop movements but to date there has been little evidence of any easing in the Federal Reserve credit policy.

Reports that heavy distribution was taking place in some of the recent speculative favorites also had a disturbing effect. American Telephone fell back 3 points and Union Pacific Bendix Aviation and Alued Chemical, quickly yielded two points or more. Early losses of a point or so were registered by New York Central, Northern Pacific, Bethlehem Steel, U. S. Steel common, American Can, General Electric, Consolidated Gas and Byproducts, Coke.

FOREIGN EXCHANGE.

NEW YORK, N.Y., July 29.—(Noon. Foreign exchange firm. Demand rates (Great Britain, in dollars; others cents): Great Britain 4.85; Canadian Dollars 5-16 of one per cent. discount.

POLICE CHIEF NEWHALL RETURNS FROM THE DOMINION CONVENTION WHERE HE WAS MADE PRESIDENT

Finds Crops in Western Canada Poor But People Not Grumbling.

VISITED THE COAST.

Carrying of Firearms and Standardization of Traffic Important Questions Discussed.

"Although the grain crop in the west is admitted to be a failure and will not yield half of last year's harvest, I did not hear one word of grumbling. The philosophy of the farmers and the whole west seems to be 'well it might be worse.' The pool system, I was told, will help out in some districts since all of last year's wheat is not yet sold, and, since the prices have gone up, good value will be received fro what remains," Chief of Police Samuel Newhall, who has just returned from a three weeks' trip to the western provinces, told The Examiner in an interview to-day.

Chief Newhall attended the Dominion-wide convention of the Chief Constables' Association held in Calgary, July 2, 3 and 4. The greatest honor in the association was conferred on Peterborough's Chief, he being elected its president for the ensuing year.

Police Need Arms.

Two of the most important matters given the deep consideration of the convention were "Police Firearms" and "Standardization of Traffic."

"The chief constables from every part of the Dominion rose to their feet as one man in the unanimous stand that with the present trend of crime now was not the time to disarm police officers. This decision will be conveyed with due emphasis to the Federal Government.

"Great consideration and thought was given to the problem of traffic standardization. This matter has been debated before and although advances were made it has not come to a head yet. It is aimed at making a uniform system of traffic regulations throughout the Dominion, and if possible Internationally, so that a motorist can drive anywhere in the country and be assured that he is not unwittingly breaking hundreds of district traffic laws. It will do away with these silly by-laws that are passed by communities—of which the recent case in Port Hope is an example—and make the whole system uniform. It will prevent many accidents and much ill-feeling.

"Next year the convention will be held in Hamilton and it can be expected that that will be pushed stronger than ever there, since Hamilton is right in the midst of the difficulty with so many tourists daily passing through."

West Obeys Rules.

Speaking of traffic conditions in the west, the Chief said: "I was especially struck by the splendid manner in which the traffic is conducted. I paid special attention to this, since I am greatly interested in the problem here. In Winnipeg I spent several days with Inspector Street, head of the traffic squad of that city, studying conditions there. He admitted that Winnipeg was 15 years behind in traffic regulations, but I was amazed at the scarcity of accidents and general perfectness of the system.

"I did not see one accident the whole time I was in the west, all due to the fact that people there, pedestrians and motorists obey the traffic signs. People did not walk across the intersections until the sign said 'Go' and then they went. Jaywalkers are given short shift. The system is even better in Vancouver where every improvement has been establishd by Chief Bingham and his deputy, Chief Murdock.

"Coming back to Ontario cities the difference was striking. In this province pedestrians go across the street when and where they feel like it. This slows up motor traffic and causes innumerable casualties.

Liquor Laws Successful.

"I never saw a drunk in Manitoba or Saskatchewan, and the liquor control laws seem to be working well. In British Columbia the tourists do give a little trouble but there is very little talk of bootleggers. The Dry Squad in Vancouver told me that they had the bootleggers absolutely under control. Their job, he declared, was made much easier since the liquor stores stayed open later in the evenings than they do here and on Saturday afternoons.

"I brought forward the Ontario argument that such hours would make it easy for the working man to squander his pay on drink, but they stated that it was not working out that way. The law is apparently strictly enforced in all the provinces."

At the convention were chief constables from the far corners of the Dominion from Prince Edward Edland on the east to Vancouver on the west. The convention was forced to work evenings to cover all the business.

An invitation to visit Pat Burns', famous millionaire ranchman's farm was accepted by the delegates and they were entertained royally by Mr. Burns. The delegates' wives were entertained during the conventio n by the Eaton and Hudson Bay Companies. Mrs. Newhall accompanied her husband on the trip.

Royally Entertained.

Along with a party of ten, Chief Newhall and Mrs. Newhall visited the Turner Valley, which promises to be the richest oil fields in the country. All the gas for the city of Calgary is obtained there and the valley is filled with derricks all busily engaged in boring for oil.

At the invitation of the C.P.R. the delegates were conveyed by special train to the C.P.R. Banff Springs Hotel, about 150 miles from Calgary. A sumptuous banquet was served in dining room, where the Prince of Wales had been entertained, in the evening after a tour had been made of the mountains and the "burly chiefs had disported themselves like bullfrogs in the sulphur springs." The Newhalls made a special tour of the mountains with Jimmy Reid, brother of Ernie Reid of this city.

Chief Newhall and Mrs. Newhall then spent several days in Vancouver where they were guests of Chief Bingham of that city's police, an old associate of Chief Newhall's on the Metropolitan Police of London, England. They also spent part of their visit with ex-Chief Dickson of Toronto. Victoria was visi ted and a tour made of the famous Malahat Beach. On the island roses and flowers were found growing in great profusion. Chief Cameron entertained them at New Westminster.

At Police Games.

On the return east several days were spent with relatives at McGregor, Manitoba. A few hours were spent in Winnipeg in conference with Chief Newton, secretary-treasurer of the association in settling important matters of the convention.

The party returned to Toronto on Wednesday morning. Chief Draper met them at the Union station, and, refusing to take no for an answer, drove the Newhalls in his high-powered car to Hamilton where the National Police Games were in progress. Chief Coulter, the mayor and aldermen extended a welcome to the Peterborough visitors. In the e.ening they were present at the big banquet given in honor of Magistrate Jelfs, in which police officials from places throughout Ontario joined in pledging their respect to the retiring police magistrate.

Mat Carl, proprietor of the Carlsrite Hotel in Toronto, gave his own suite of rooms to Chief and Mrs. Newhall when it was learned that the hotel was filled wth American tourists.

Chief Newhall said that it was one of the most enjoyable and yet educational trips in his experience. He exchanged many ideas with police officers from far parts of the Dominion. He was rather ill when he left, but he has returned well and fit.

OIL GOSSIP.

HOME'S DIVIDEND.

Home's second dividend of 20c per share will be paid, to shareholders of record Saturday next, July 27th. Cheques will likely reach shareholders early in August. A. P. Consolidated, holding 150,000 shares of Home, will get $30,000.

CALMONT-DALLAS.

Dallas shareholders get one Calmont for three Dallas and rights to take one new Calmont at $1 for each three Dallas held. With Calmont at $4.50 and Dallas $2.50 per share, a holder of 300 Dallas to-day worth $750 would have to put up an additional $100 for 100 new Calmont and would then have the equivalent of 200 Calmont worth $900.

CALMONT

Calmont evidently hopes to duplicate the performance of Home Oil on its Dallas lease, judging from the heavy concentration of drilling activity with a battery of heavy duty rotary rigs on this 40 acres. Calmont has spotted its new wells as close to the Home producers as possible. Calmont, A.P. Consolidated, Okalta and Home stand out as the large leading independent operators of Turner Valley.

ASSOCIATED.

A 9 p.m. Wednesday our field man visited the Associated well and no change had taken place in the situation. Acid was placed in the hole during the day with pumps and periodical pressure exerted on bit without loosening it. Pumps and other apparatus now dismantled. Next move not yet announced by Imperial Oil.

Illinois Alberta

Illinois Alberta not yet received financial shipment of drill rods, but expected any day. Operations suspended in the meantime.

Freehold standing cemented at 2,800 feet. Showing of gas very noticeable at this well. Casing has been carried an extra 300 feet in Frehold No. 2 and will reach bottom of hole at 100 feet. Originally intended to run only 1600 feet of sixteen inch casing.

McCRACKEN'S LANDING SPLENDID REGATTA

Advertised To Take Place Saturday, August 10th.

One of the most popular regattas in the whole district is that held off McCracken's Landing, Stoney Lake. This year it will take place on Saturday, August 10 ,with the junior regatta and sailing taking place at ten o'clock in the morning, and at two o'clock shary in the afternoon the senior regatta. A very strong committee has charge of the program for which printed programs have been printed and are available.

SPECIALTIES

THE GILLETTE REFILLABLE Knife, 6-Knives-in-1. Something new for Office and Home Use. On sale at Examiner South Store at $1.00 for the Knife, complete in case, and 50c for Five Steel Blades. Get Yours now. dtf-2249

RULING

MACHINE-RULED FORMS OF ALL kinds, in all ruling colors, are neatly and promptly attended to at The Peterborough Examiner Ltd. Intricate forms our specialty.

HALL'S TUESDAY STORE NEWS

ANOTHER SALE OF SECONDS

WOODS Lavender Line

Woods' Vests, Stride Knickers, Dance Knickers and Gowns only in the usual standard Lavender Line quality—garments which, owing to slight imperfections, have not been passed by the factory inspectors. We were able to buy these at a considerably reduced price, which allows us to once again offer them to our customers at the specially attractive figures which follow:

$1.50 Silk Vests 79c
$2.95 Silk Gowns $1.98
$1.95 Dance Knickers.. $1.29
$1.95 Silk Knickers ... $1.29

Children's Summer Weight Vests and Drawers - - 25c

A whole table of odd lines in Children's White Light-Weight Ribbed Cotton Vests, sizes 12 to 23, and in Light-Weight Balbriggan Bloomers, white and colours, sizes 22 to 32. Worth up to 45c.

GRASS MATS - - - - - 98c

In 72 x 36-inch size—one of the most useful sizes for verandah, cottage or for bedroom use during the warm Summer weather. Natural grass colour printed blue, green or tan.

FLOWERED CHINTZ - - - - 29c

Prettily patterned, brightly coloured Fancy Chintz in 32-36-inch widths, medium weight, good quality. Exceptional value at this popular price.

RUBBER PLAY BALLS - - - 25c

Large, brightly coloured Balls which are inflated to a diameter of about 12 inches. All provided with strong rubber bladder. A favourite for beach and all outdoor play.

WOMEN'S 'KERCHIEFS 19c

Women's Plain and Fancy Handkerchiefs, some white, some in light colours, others in pretty fancy prints. All in standard size. Finished with narrow hem. Regular 25c values.

CONGOLEUM RUGS

IN TERRA COTTA TILE PATTERNS

These are in the standard Congoleum quality, finished with good wearing, fully varnished surface. We are overstocked in this one attractive design, which is suitable for kitchens, dens, sun-rooms, etc. Sizes 6 x 9 to 9 x 12.

Reg. $6.00 Reg. $7.50 Reg. $9.00 Reg. $10.50 Reg. $12.50

$4.95 $5.98 $7.75 $8.75 $10.50

GIRLS' SWISS Wrist Watches 1.98

Pretty little Plated Watches, attractively shaped. Face printed black on white and fitted wih adjustable black cord ribbon strap. Really dependable Watches.

Men's Swiss Wrist Watches 2.50

Beautifully made Gold-Plated Watches in standard and fancy shapes. Dials are printed in black on silvered face. All fastened with light tan or grey solid leather strap and buckle.

Real Hudson Bay Blankets in All Colours. $16 to $22.50

These are always much in demand at this time of the year by tourists and campers. We stock them in all the standard "Hudson Bay" colourings—scarlet, green, blue, camel, sand, and in white with bright coloured stripes. Prices from .....

Large Fancy Turkish Towels

BORDERED IN BLUE, MAUVE AND GOLD

Dependable, good drying Towels in a useful size for outdoor or bathroom use. All made with long, looped, good drying surface, ornamented with cut jacquard design and with wide and narrow bands of colour at ends. Each 49c

Half Bleached Damask

IN PANSY AND FERN DESIGN

A heavy, real Irish Linen Damask in the usual light cream colour which characterizes the unbleached real linen damask. A tabling which gives exceptional wear and which changes by washing to pure white, 98c

RICHARD HALL LIMITED

CATTLE, GRAIN, PRODUCE

WINNIPEG, July 29.— Wheat was on the upgrade again Saturday as the result of continued hot weather. Closing prices were 2 1-2c. to 1 1-4c. up.

At the opening wheat was under pressure when commission houses resumed profit-taking, but the decline was short-lived, and at one point October rose 4c.

Operations for the most part were local in character and there was no evidence of export interest. Offerings were light, however.

Weather conditions in Western Canada for the past 24 hours were hot and showers were light and scattered.

Liverpool wheat closed 1¼d to 1¾d lower, but cables reported urgent need of rain in Argentina.

Demand for cash wheat from Canadian and U. S. millers was good, and grades 4 and 5 wheat were particularly sought after. Offerings continued light and were firmly held.

Wheat deleivered through clearing house on July contract to-day totalled 49,000 bushels. Deliveries to country levators Friday were 111,169 bushels, compared with 165,050 bushels for the same day last year.

There was good demand for feed oats. Cash trade in barley, flax and rye was dull.

DAIRY BOARDS

NAPANEE, July 29.—At Saturday's meeting of the Napanee Cheese Board, there were 282 white and 1,044 colored, all sold at 17⅝ cents, to the usual buyers.

BELLEVILLE, July 29. — At the Belleville Cheese Board Saturday there were 1,849 boxes white cheese boarded, all sold at 17¼ cents; no colored boarded. Buyers: Ostrom, Murphy, Cook, Hill.

IROQUOIS, July 27.—At Saturday's session of the Iroquois Cheese Board there were a total of 535 boxes cheese boarded, 300 colored, 235 white. All sold at 17 cents. Buyers were Johnson and Payne. No sales same date last year, when 674 boxes were boarded and price was 21⅞ cents.

SERVICE GROWS SINCE FOUNDED

Six O. A. C. Graduates Originate Plan For Aid of Farmers.

22 YEARS AGO.

Twenty-two years ago the germ of an idea was implanted in the minds of six graduates of the Ontario Agriculture College to form an Agriculture extension service that would cover the province. This organization, according to the local agriculture representative has grown to a wonderful degree.

Under a joint policy sponsored by the Department of Agriculture, these six graduates who were called specialists in agriculture in the collegiate institutes of high schools to which they were attached and the representatives of the department were expected to carry the gospel of better agriculture to the farmers in the country, through an office located in the town and to teach agriculture in the senior schools.

No definite program was outlined for their guidance, they were merely to follow their own initative. There was some opposition at first on the part of the farmers who felt that no white collared man was qualified to teach them the proper farming methods.

The men selected however had both practical and scientific training and soon sold themselves to the farmers of the respective counties. However the teaching of agriculture soon petered out and the demands for assistance from these representatives by the farmers and organizations in the counties became so numerous and urgent that it became necessary for them to devote their whole time to office and field work.

About six years after the plan was inaugurated, the Department of Agriculture became responsible for the administration of the work and an act of legislature recognized the name of Agriculture Representative, to be attached to the men in the field.

Ontario was the first province or state on this continent to adopt this plan for agriculture instruction. In response to requests the work has been increased in Ontario until there are now fifty one offices in the province, one in every county in Old Ontario and one in every district in New Ontario.

The service now has attained the proportions of a large business concern with the Agriculture Representatives comprising the board of directors and has an appropriation of approximately $400,000.00.

GROUNDHOGS ARE NUMEROUS

Scarcity of Fox is Blamed For Large Number of Rodents This Season.

HARD TO SHOOT.

MARMORA, July 29.— (Examiner Correspondence.)— Farmers generally are complaining of the increased number of ground hogs in this district. The most inconvenience seems to be caused by these rodents in the hay-making season. Horses stumble into the holes made by these creatures and some of them are so sensitive afterwards that much additional yelling is required on the part of the farmer to properly finish the hay cutting job. The appearance of the ground hog itself is sufficient to scare some horses. The extermination of this pest in any great numbers presents a difficulty since they are wily enough to hide for a considerable time after the firing of one shot. Some think that the scarcity of fox is accountable for the increased number of ground hogs, since the latter prove to be an appetizing dish for the former.

AT CAMPBELLFORD.

Mrs. George Roberts and her niece, Miss Dorothy Ryder, Guelph, are the guests of Mr. and Mrs. R. W. Ryder, Sebastopol Street.

Morganston Cheese Factory began operations on Saturday. The factory is known as the Avon Bank Factory, and was destroyed by fire when struck by lightning a few weeks ago.

Miss Kathleen Locke, R.N., Toronto, is visiting her parents, Mr and Mrs. John Locke, Seymour West.

HOME TOWNERS

CAMPBELLFORD
Tidbits, Interesting and Humorous

CAMPBELLFORD, July 29—Campbellford may be just a small Ontario town, but its Old Home Week has brought recognition all over the continent. Saturday afternoon, Mayor Davidson received a leter from Jamestown, New York. It was from a Campbellford Old Boy there who wanted "Jimmie" Kerr to reserve rooms for him at the St. Lawrence Hotel. Jimmie is the proprietor. There was nothing singular about that, but the envelope and letter head was very much appreciated. The envelope has a red, white and blue border and is approved by the U.S. post office department for use for Air Mail Only. It is not permitted for other purposes. On the front side, up in the left hand corner where the return address is usually printed, there is this slogan: Campbellford's Old Home Week, July 28 to Aug. 3, 1929, Campbellford, Ontario. "A reunion of Oldtimers."

J. R. Wilkinson, veteran of two campaigns was with the Legionaires who deposited the Legion Wreath on the cenotaph yesterday.

Jack Long from Rhode Island, U.S.A., is another Old Boy who is helping to make the week a success. Jack is known as a bandsman and yesterday afternoon, he took an E flat bass horn and played during the memorial service. Just to help out.

Have you registered yet? Thank you.

The trumpeters who sounded the Last Post yesterday afternoon at the memorial service were Walter Lowe and Tom Johnston. Tim lived in Campbellford till nine years ago, but he lives in Montreal now. He said it was an honor to be asked to sound the Last Post on such a memorable occasion.

Mr. Shunk, a former bandmaster here, expressed the opinion that the bandsmen yesterday were a bunch of real men. They had good and sufficient reason as bandsmen, to leave off the parade, but they kept right on and saw it through.

Miss Vivian Welsh, another of the swimmers for Friday, and the first lady marathon swimmer to arrive in town, arrived here yesterday.

The midnight frolic was more than a success. Campbellford's Old Home Week has begun with a bang.

The tournament team of the local tennis club in the Tummon Cup series, lost a tournament here Saturday when the Belleville players won four points of the five listed for the standard meets of the league.

Mayor Davidson opened the front door of the High School at 12.15 this morning and the dancing started.

WEDDING BELLS

FAULKNER-SMITH.

(Examiner Correspondence.)

EAST EMILY, July 29.— Stirling United Church parsonage was the scene of a very pretty wedding on Wednesday, July 17 when Muriel Grace, the elder daughter of Mr. and Mrs. Herbert Smith of Omemee, was united in the holy bonds of matrimony to Hugh Henry, son of Mrs. Faulkner and the late Andrew Faulkner, also of Omemee.

The marriage was solemnized at 5 o'clock by the Rev. E. W. Rowland, pastor of Stirling United Church.

The bride looked most charming in a gown of white silk georgette. The sleeves were long and trimmed with French lace and a scalloped cape collar hung low in the back. The skirt was full and had set-in panels of the same lace trimming. Her hat was of white silk mohair and white shoes, hose and gloves were worn to match. The only piece of jewelry worn by the bride was a pearl necklace, the gift of the groom.

Gladys Smith, sister of the bride, was the bridesmaid and was attired in a gown of peach silk crepe-de-chine, with hat and hose to match, and black patent shoes.

Norman Faulkner, brother of the groom, acted as groomsman.

The groom's gift to the bridesmaid was a white gold compact and to the groomsman a set of green gold cufflinks.

The return trip to the bride's home was made by motor, and upon the arrival of the bridal party dinner was served. The evening was spent in music and games.

The happy couple will reside on the groom's farm, "Hillcrest," in Emily.

READ THE WANT ADS.

DISTRICT MARKETS

AT TRENT RIVER.

TRENT RIVER, July 29. — Following are the week-end retail market prices:

Beef, sirloin, 33c; round, 30c. Breakfast bacon, 45c. Butter, creamery, 45c; dairy, 40c. Eggs, fresh, 25c. Chickens, 30c. Potatoes, 25c peck; $1.00 a bag.

Grain prices are:

Oats, 70c a bushel; wheat, $1.25 a bushel. Hay, $12.00 a ton.

Remarks: New potatoes, 60c peck; green onions, 5c a bunch; garden raspberries, 20c a box; peameal bacon, 50c a pound.

AT MARMORA.

MARMORA, July 29. — Following are the week-end retail market prices:

Beef, sirloin, 35c; round, 30c; roast, 28c to 35c; stew, 18c to 20c. Veal, 20c to 35c. Pork, 25c to 28c. Lamb, 20c to 35c. Breakfast bacon, 40c. Butter, creamery, 45c; dairy, 40c. Eggs, fresh, 30c. Chickens, 35c; stewing fowl, 25c. Potatoes, 60c a peck, $3.00 a bag.

Grain prices are:

Oats, 85c a bushel; wheat, $1.30 a bushel; barley, 85c a bushel. Hay, $10.00 a ton.

AT CAMPBELLFORD.

CAMPBELLFORD, July 29.—Following are the week'y retail market prices:

Beef, sirloin, 30c; round, 25c; roast, 20c to 30c; stew, 15c. Veal, 15c to 30c. Pork, 25c. Lamb, 20c to 40c. Breakfast bacon, 40c. Butter, creamery, 45c; dairy, 40c. Eggs, fresh, 30c; storage, 26c. Chickens, 30c; stewing fowl, 20c. Potatoes, 60c a peck, $3.50 a bag.

Live stock and grain prices are:

Cattle, selects, 9c a pound; common butchers, 6c. Hogs, live, thick, smooth, $13.50 cwt.

Oats, 60c a bushel; wheat, $1.15 to $1.25 a bushel; barley, 90c a bushel. Hay, $12.00 a ton.

Remarks: Buckwheat, 80c a bushel; rye, $1.00 a bushel; bran, $1.80 a cwt.; shorts, $1.80 cwt.; peameal bacon, 50c pound; whey butter, 40c a pound.

AT MILLBROOK.

MILLBROOK, July 29. — Following are the week-end retail market prices:

Beef, sirloin, 27-29c; round, 22-25c; roast, 20-22c; stew, 17-19c. Veal, 22-28c. Pork chops, 30c. Lamb, 45c. Breakfast bacon, 45-50c. Butter, creamery, 45c; dairy, 42c. Eggs, fresh, 30-35c. Chickens, 30-35c; stewing fowl, 20-25c. Potatoes, 50c a peck.

Live stock and grain prices are:

Cattle, selects, 9½c a pound; common butchers, 8-8¼c. Hogs, live, thick, smooth, $13.75 cwt.; select graded, $14.75 cwt.; dressed, head on, $16.00 cwt.; head off, $17.00 cwt.

Oats, 78c a bushel; wheat, $1.40 a bushel; barley, 90c a bushel. Hay, $10.00 and $12.00 a ton.

Remarks: Rye, $1.00 a bushel; buckhwheat, 80c a bushel; peas, $1.50 a bushel; berries, 2 boxes for 25c; cherries and red currants, 10c and 15c a box; muskmelons, 30c; jellied chicken, 35c a ½-pound tin.

AT DOWNEYVILLE.

DOWNEYVILLE, July 29. — Following are the week-end retail market prices:

Beef, sirloin, 35c; round, 30c; roast, 28c to 35c; stew, 25c. Veal, $14.50. Pork, 27c. Lamb, 14c. Breakfast bacon, 37c. Butter, creamery, 36c; dairy, 35c. Eggs, fresh, 27c. Chickens, 35c; stewing fowl, 30c. Potatoes, 20c a peck, $1.00 a bag.

Live stock and grain prices are:

Cattle, selects, 8c to 10c a pound; common butchers, 7c to 8c. Hogs, live, thick smooth, $14.00 cwt.; select graded, $15.25 cwt.; dressed, head on, $18.00 cwt.; head off, $19.00 cwt.

Oats, 65c a bushel; wheat, $1.30 a bushel; barley, 85c a bushel. Hay, $14.00 a ton.

AT ENNISMORE.

ENNISMORE, July 29.—Following are the week-end retail market prices:

Butter, creamery, 45c., dairy 40c. Eggs, fresh, 26c. Chickens, 35c. Potatoes, $1.00 a bag.

Live stock and grain prices are: Cattle, selects 9 1-2c. a pound; common butchers, 7 1-2c. Hogs, live, thick smooths, $13 cwt.; select graded, $184 cwt.; dressed, head on, $17 cwt.; head off, $18 cwt.

Oats, 70c. a bushel; wheat $1.25 a bushel; barley, 85c. a bushel. Hay, $14 a ton. Seed buckwheat, $1.25 a bushel.

AT WARSAW

WARSAW, July 25—Following are the week-end retail market prices:

Beef, sirloin, 35c; round 30c; roast 25c; stew, 18-20c. Pork, 25-30c. Breakfast bacon, 40c. Butter, creamery, 43c; dairy, 35c. Eggs, fresh, 25c. Broilers, 40c each; stewing fowl, 20c. Potatoes, new, 50c a peck; old, $1 a bag.

Remarks: Lettuce, 5c a bunch; homegrown tomatoes, 20c a pound; cherries, $1.40 a basket; raspberries, 15c a pound.

FLEA PLAGUE BREAKS OUT

KOBE, Japa, July 24.— (C.P.) — The discovery of a case of plague in Osaka, following a similar discovery in Kobe, is causing great concern. Marmots are being used to catch fleas on board ships and their market price is said to have risen threefold.

Every illness reported in the district and on board ship arouses fresh anxiety. The plague occurred on a cotton ship which arrived from Bombay. The official theory of the manner of infection is that all the crew went ashore except the victim, on whom the fleas concentrated their attack.

A vigorous campaign of disinfection has been carried out, followed by flea-catching operations. Marmots are let loose on the ships, recaught and examined for fleas and the fleas in turn, are examined for plague.

MANY ATTEND CHURCH PICNIC

Anglican Congregation Holds Very Successful Yearly Outing.

W.M.S. MEET.

WARSAW, July 29. — Wednesday afternoon was a delightful time for the Anglican picnic which was fairly well attended.

The guild had made elaborate preparations and all who attended seemed to enjoy themsives. There was a booth where all sorts of summer drinks, fruit, candies and ice cream could be obtained.

The program of races included all ordinary childrens races, a fat men's race, won by Rufus Payne; a fat women's race, won by Mrs. Allan Payne, a three-legged race. The mother with the youngest baby was Mrs. Tom Davis, nee Evelyn Hawthorne; Mr. and Mrs. William Hawthorne were the married couple with the largest family; Mr. and Mrs. William Davis were the oldest married couple.

In the spike-driving contest Mrs. John Payne came ahead, and Mrs. MacIntosh won by seven seconds in the board-sawing contest. In the baseball game between the girls and the men, the girls won and received the new ball. About five o'clock picnickers got their baskets and groups of friends had supper together.

Evangelists Address Meet

Group C. of the Warsaw United Church, W.M.S. held a special meeting at Mrs. Rufus Payne's home on Thursday afternoon with a good attendance. Mrs. John Sargent, group convener, was leader. After the usual opening exercises, Mrs. George Taylor made a few remarks about her week at Whitby and will give a full account later. The program was given by the young evangelists now in the village and pastor Walling. Their scripture lesson was from Luke XIX. Messrs. Gregory and Brown sang "My Lord Hath Garments White"; Mr. Walling led in prayer, and Mr. Gregory sang "Shall I Empty Handed Be?"

Missionary Talk

Mr. Young then gave a very stirring address and began by saying that at home mother spoke and the son listened, but here the order was reversed. He said, he was pleased to speak at a Missionary gathering as he had spent most of his life in South Africa, and knew much that the missionaries had to contend with. He laid great stress that a truly missionary organization must follow Jesus Christ, and that Christ commanded both home and foreign missionary work.

He spoke of determination to do missionary work, and showed that no one could be a good foreign missionary without first being a home missionary. He gave several notes on the life of Mary Slasser. Too much attention is paid to Christians. Jesus Christ came to seek and save that which was lost.

He gave and explained six obstacles to Christian work and ended with a story plea to overcome all and truly work for Christ. After the service was closed the group served supper and a pleasant social half hour was spent on the verandah.

The Thursday evening evangelistic service was the best attended yet. Mr. Young spoke from the text "Whosoever Will May Come."

New Fire Engine Ready

The new chemical fire engines were set up on Friday forenoon, and Fire Chief Clark of Lakefield was down to demonstrate the work. Many were pleased, while some thought it not powerful enough. Warsaw Mill was the main testing building. It easily reached the eaves but it was all it could do to reach the top. The mill is about the highest building in the village.

The committee decided to keep them.

INITIAL PAYMENT DOLLAR PER BUSHEL

Canadian Western Farmers Will Receive $1.00 For Wheat Crop.

WINNIPEG, Man., July 29.—(Canadian Press).—The initial payment for the 1929 crop has been set at one dollar per bushel, E. B. Ramsay, General Manager of the Canadian Wheat Pool, announced to-day.

One dollar per bushel has been the initial price paid by the pools since the inception of the Canadian Wheat Pool in 1924, with the exception of last year, when it was lowered to 85 cents per bushel. "We are satisfied that the step was taken by our central board has been amply justified by market developments in recent months," Mr. Ramsay said.

An oyster can lay 60,000,000 eggs.

Yellowstone National Park contains, 3,348 square miles

Lux keeps stockings like new

more than twice as long

Washing your stockings with unknown soaps (whether flakes, chips, or cakes) *may do more than weeks of hard, everyday use* to weaken delicate silk or chiffon fibres, to pull threads, start runs—to fade colors.

For many soaps contain harmful alkali which injures delicate fabrics and colors.

Lux is safe! Lux has no harmful alkali, nothing to harm even the sheerest, wispiest thread, the palest flesh or champagne color.

Because Lux is so safe, stockings washed in Lux stay new-looking more than twice as long!*

Save *your* stockings with Lux! Buy it in the regular size or large-size blue box. Lux is never sold loose, by the pound. And with genuine Lux you are sure of *extra* wear!

*Every musical show in New York uses Lux in washing the hosiery worn by its choruses. By actual experience, the producers found that with Lux, hosiery stayed like new *twice as long!* Gave twice as many performances!

If it isn't in the blue box it isn't Lux

Lever Brothers Limited, Toronto. L928

Strength for the Sultry Days

SHREDDED WHEAT

With all the bran of the whole wheat

Mental buoyancy and physical alertness come from eating the crisp flavory shreds of whole wheat with milk. Delicious for luncheon with berries.

OLD HOME WEEK OFFICIALLY OPEN

Former Ministers Occupy Pulpits On Sunday.

DANCE AFTER MIDNIGHT.

(Examiner Staff Correspondence.)

CAMPBELLFORD, July 29. — The first day of the Old Home Week is a thing of the past now, but it will be remembered by every citizen and visitor as one of the greatest of the seven days. The most outstanding feature of the day was the memorial service at the cenotaph under the auspices of the local Oddfellows Lodge and the Canadian Legion. The service was followed by decoration of the graves in Christ Church and Mount Pleasant Cemeteries.

For the churches it was a red letter day. In three of the pulpits former ministers stood, and preached to congregations containing many friends of former years. There was special music in all the churches.

In St. John's United Church, the Rev. Arch. Graham was the special "Old Boy" preacher. Mr. Graham spent many years of his boyhood in the district and attended high school in Campbellford when there was but one teacher on the staff, Mr. A. G. Knight. At the morning service Mrs. M. G. McCarty and Miss Kathleen Connor, were the soloists. Mrs. McCarty sang "So Near to God," (Singer.) Mrs. McCarty's solo was "Voice in the Wilderness," (Scott.) There was also an anthem by the choir, "Rejoice To-day," (Turner.) The organ numbers were "Minster Chimes," (Calver,) and "Cavatina," (Bohm.) At the evening service Miss Emma Meiklejohn was the soloist. She sang "Crossing the Bar," (Wegenast.) Mr. George Lucy and Mr. Walter Henson sang a duet, "Shadows of the Evening Hour," (Rathbun.) There was also an anthem by the choir "Blessed are They," (Sharpley.) The organ numbers were "Chorale," (Kirnberger," "Pastorella," (Becker), and Finale in F, (Capocci.)

The Rev. C. E. Clarke, Belleville, was the preacher at the Anglican Church yesterday. Mr. Clarke is a former rector of Christ Church here, and his return for the services yesterday brought large congregations to hear his sermons. Mrs. Fred Free was the soleist at both morning and evening services. She sang, "The Lord is my Shepherd" (Liddle) and "Beyond the Dawn" (Sanderson).

In St. Andrew's Presbyterian Church, the Rev. Dr. Mark occupied his own pulpit in the morning. In the evening, the Rev. A. C. Reeves of Oshawa was the minister. Mr. Reeves was minister of the Presbyterian Church here before the Rev. G. A. Brown's time. There was special music at both morning and evening services. Mr. W. Collison was the soloist at the morning service.

The Rev. L. M. Smith, minister of the Baptist Church, occupied his own pulpit, both morning and evening, preaching special sermons adapted to the homecoming time of the former citizens of the town.

Evening Activities.

In the evening, the entertainment took the form of a band concert by the Northumberland Regimental Band, played in front of the Armouries, Tice Street. This was concluded soon after ten o'clock and the Sunday program thus came to an end. Inside of an hour, the town was beginning to take on a more lively atmosphere. Fire-crackers, large ones, were set off practically everywhere in the main down-town section as midnight drew near. Just on the stroke of the witching hour, the fire bell rang. Almost on the instant, the fire truck leapt from its place in the fire hall and dashed madly up Front Street to the section where the alarm had come from. There was no blaze in sight except the lights from the High School. The Mayor, who is also the chief of the brigade, was given a key and asked to open the front door. He did so and the frolic was on with a vengeance.

Eddie Harold and his Play Boys supplied the music that did the trick and kept everyone dancing till after three o'clock in the morning. This band of musicians is better known as the Presqu'ile or the "Point" orchestra. Their music was all that was necessary to ensure the success of the evening. The favors and noise-makers were not required to "pep up the party." In the domestic science room the committee had arranged a cafeteria, with Pat Morgan, the veteran amateur caterer, in charge. It was the first midnight frolic that had ever been staged in Campbellford, and it was a decided success. Dancers from all over the district were present and reported a real good time.

The dancing committee has arranged to run dances in the High School every night of Old Home Week and have secured a number of leading orchestras to supply the music for the different nights. To-night Mowry's Peterborough orchestra will be the music-makers.

ADVERTISE IN THE EXAMINER

CAMPBELLFORD LEGION HONORS HER GREAT

(Continued from Page 1)

the seventh chapter of Revelations, verses nine to seventeen. Nearer My God to Thee, was the next hymn.

Major, the Reverend J. F. B. Belford, himself a veteran, was the speaker of the afternoon. His remarks were brief, but of special interest on the ocasion. Major Belford recalled the days fifteen years ago when the men of Canada had gone overseas to fight the battles of their country and the Empire. He recalled many of the hardships they had endured. Turning then to the post war days, he pointed out the duty of the people to the returned men, reminding them of the debt Canada and the Empire as a whole owed to the men who sacrificed everything in the time of danger and the hour of need.

The Reverend C. E. Clark of Belleville, former rector of Christ Church, Campbellford, offered up a brief prayer and pronounced the benediction. From then the service took on a distinctly military character. Two trumpets sounded a single note and civilian heads were bared while military men stood rigid at attention for two minutes. The firing detail dscharged three volleys, with all the skill of veterans, which they were. The details had been selected of nothing but ex-service men. While the troops, both in uniform and in mufti and medals, stood in silent respect, the regimental band, under the leadership of Bandmaster Pearson, played the Scottish Dirge, "The Flowers of the Forest." Its haunting strains brought tears to many eyes. Then too, there was the Union Jack, lowered by the standard bearer while the dirge was being played. The national anthem was sung, then the final military tribute was paid. From a balcony across the street, two trumpeters sounded the last post. The guard of honor and firing party stood at the present arms with bayonets fixed. The standard bearer lowered the Union Jack till it floated on the breeze just above the ground. There were many eyes that were not clear then. It was the last item of the entire service and the most impressive one.

"They don't mind a little rain." These were the words of a woman who sat inside a closed car when the veterans marched past between the cenotaph and the cemetery. It was true, the men who had fought through the greatest war ever known, had not shied at rain during those hectic years. They did not flinch yesterday when it was time to honour their comades of the line. With heads up and arms swinging, they marched at attention from the cenotaph to the Anglican burying ground. There they deposited their flowers on the graves of the soldiers who were buried there. The Last Post was sounded and the party retired to resume their journey to Mount pleasant. There the ceremony was repeated. The Oddfellows also decorated the graves of their deceased brethren there.

As though the heavens wee but weeping in sympathy with the ceremonies, the rain ceased almost immediately the decoration was complete. Just as the procession passed out through the gate, the rain began to clea. Once mee the band played. The troops maintained their spirited stride. The Oddfellows followed. All were drenched to the skin, but determined to do the thing properly in spite of the adverse conditions.

TWO PRISONERS ARE KILLED

(Continued from Page 1)

the prison yard, followed, after a brief interval, by more pistol shots and the heavier reports of rifles. In the first mad rush the convicts captured the prison arsenal and whereas the Clinton prison rioters had been armed only with crude weapons, fashioned from carpenters' tools, the convicts here were sufficiently equipped to stage a real battle in the prison yard.

Snatches Prison Keys.

Shortly after 2 p.m. a trusty strolled toward Merle Osborne, the guard who carried the keys to various prison departments. A few feet from the guard, the trusty whipped out a pistol and shot Osborne, snatching the prison keys as he fell.

Convicts who lolled about the prison yard in the attitude of relaxation characteristic of Sunday afternoon in State prisons, leaped to their feet and joined in the dash, first for the prison arsenal, and then the great gates. Every rifle, pistol and shotgun in the arsenal was snatched by frenzied hands. Four machine guns also were seized, but one of these was found later in the yard, smashed beyond use by inexperienced hands.

At least forty convicts reached the man gates and swarmed through.

PROOF.

We'll know prohibition is being more severely enforced when bootleggers begin to transport liquor in armored cars.

(Copyright, 1929, by the Bell Syn., Inc.)

LAKEFIELD RD. IN BAD SHAPE

Weather Too Dry, Gravel Can't Pack In, Explains Road Superintendent.

GOOD IN FALL.

There are many loud complaints heard about the condition of the Lakefield road among motorists who generally stress the rough condition and the loose gravel on this highway.

There has been a greal deal of work expended on the road. It has been resurfaced, according to Duncan MacFarlane, the county road superintendent, but the dry weather that has been experienced has not been favorable in as much as it does not allow the gravel to pack it.

In the fall there will be a good road and there will be little gravel, after it settles. This work is better done in the fall or spring but there is so much other road work to do at that time that the improving had to wait.

Fast Drivers Spoil Road

There is one condition that will tend to wreck any road that is of the Lakefield type which is the fast drivers. Cars have been noticed travelling sixty miles and hour over this highway and some others have been seen going at a faster rate of speed. This is disastrous to the work that has been carried out whereas if motorists would remain within the lawful thirty-five mile speed limit, they would in time be blessed with a better road. It all takes co-operation.

This road is one of the heaviest travelled roads in Central Ontario by actual count and the best work that can be done on it, is being carried out. When the gravel works in and makes a solid stone bed, then there will be an excellent road way, it was explained.

TWO INJURED IN CAR ACCIDENT

Automobile Turns Turtle On Round Lake Road Near Havelock.

NEW YORK LICENSE.

HAVELOCK, July 29.— (Examiner Correspondence.)— Two persons were badly injured Sunday about one o'clock when a Chevrolet sedan, bearing a New York license, turned turtle on the Roun Lake road just north of the home of Wesley Petherick. Rae Peters, who was motoring that way, was first on the scene of the accident and after he and his companions succeeded in righting the car it proceeded to Havelock,, where the injured yere attended by Dr. Holdcroft..

The car which was a new model, had the covering torn off the top and the windshield and glass in both front doors broken. The driver of the car and one of the other occupants received only minor bruises, but one young lady had her leg badly hurt and another girl of about twelve was also more seriously injured.

AND ALL WERE EMPTY

LOS ANGELES, July 29.—Prohibition has brought wealth to more than bootleggers. After they have sold their stuff Jake Timberg, bottle dealer, goes around and collects the empties. After a recent convention, Jake collected $3,800 worth of empty gin, scotch, ginger ale, champagne, beer and other bottles from 18 hotels with which he had exclusive concessions.

OBITUARY

MRS. CLARE D. WINSLOW.

Another member of a well known pioneer family, whose history is closely connected with that of Cavan Township, passed away on Wednesday, July 24, in the person of Mrs. Clare D. Winslow, who was in her 76th year.

Deceased, whose maiden name was Elizabeth Goggin, was born in Cavan and was one of a family of ten children, four boys and six girls. The three surviving brothers, Thomas, William and John, are all following a farming career in the province of Manitoba, and the two remaining sisters, Mr. McRae (Margaret) and Mrs. Hamilton (Minnie), reside at Carberry, Manitoba.

Mrs. Winslow was predeceased by her husband, whose death occurred in September, 1906. Their marriage took place over 50 years ago, and their home was always in this section of Cavan township. Besides the brothers and sisters already mentioned, the immediate surviving relatives are one son, Louis H. Winslow, residing on the farm homestead, "Woodleigh" in North Cavan, and one daughter, Miss Victoria Winslow, until recently the superintendent of the general hospital at Moose Jaw, Sask., there are three grandchildren and one great grandchild.

A life-long member of the Anglican communion Mrs. Winslow was always devoted to the interests of the church and an active worker in the Woman's Missionary Auxiliary of St. John's church, Ida. It was while attending an annual Diocesan meeting of the W. A. in Toronto three years ago that she was stricken suddenly with an illness from the effects of which she never fully recovered. Since her husband's death Mrs. Winslow made her home with her son at "Woodleigh," and during the final period of ill-health for the past 15 weeks, her daughter, Miss Victoria Winslow, with the aid of a trained nurse, was in constant attendance at her mother's bedside.

The funeral, which was largely attended, took place from Mr. L. H. Wnslow's home on Friday, at 2 p.m., the short service at the house preceding the service at St.John's church, Ida, conducted by Rev. P. W. A. Roberts, the rector in charge; at the graveside Rev. Canon Allen, Mrs. Winslow's son-in-law, and for over 50 years rector of the parish of Millbrook and Cavan, read the burial service. The pall-bearers were J. A. Vance, A. A. Smith, R. McCamus, R. Lough, B. Sharpe, and R. S. Staples. Interment was in the family burial plot at the Ida cemetery.

There were many beautiful floral tributes, and included with these was a wreath from the Woman's auxiliary of St. John's church.

Among those from outside points who attended the funeral were Mr. L. H. Baldwin, Mr. Edward Baldwin, Mr. Arthur Payne, and Mrs. W. Sargent of Toronto; Mr. and Mrs. Mark Burnham, Mr. Robert Fair, Mr. Clare Sootheran, Miss Calcutt, Messrs Hugh and Jack Bertram, of Peterborough; Miss Mabel Sootheran, Lindsay, and Mr. Percy Stewart.

Free Service Saves Time, Labour, Money

TECO STORE

Save by Shopping the "Cash Price" Way

Take Advantage Of Our Free Service

Tuesday! Store Wide Feature Day

Come Early Come Often JULY A MONTH OF SALES Buy and Profit

Special Value! Rayon Gowns Reg. 1.39 July Sale 89c — An exceptionally good quality, well made, and finished with lace trimming. Colors include rose, white, orchid, pink and blue. Small and medium sizes only. July Sale, each..... 89c —Second Floor, Teco Store

The entire store contributes the cream of July Sale specials for the grand final day of the Sales. Those who have profited during the month will readily appreciate the splendid offerings being presented Tuesday. There are many more throughout the store—so be early—look for the July Sale price tickets.

500 Pcs. Useful Articles, Ea. $1 — We advise early shopping to select from this choice assortment of Silverware and Dutch Silverware, including Candlesticks in several sizes and designs, Bud Vases, Bon-Bon Dishes, Ash Trays and Cigarette Boxes. A huge assortment, and all exceptionally good value. July Sale price, your choice..... —Main Floor, Teco Store

9 A.M. Special — No-Stain Dinnerware, 5c — Good quality, guaranteed no-stain Dessert Spoons, Table Spoons, Dessert Forks and Table Forks. Extra value that it will pay you to shop early for. July Sale, each..... 5c — 5c to $1 Dept., Main Floor

Extra! Men's Underwear 45c — Made from good quality balbriggan in two-piece style. Will wash and wear well. Sizes 32 to 44. July Sale price, garment.. 45c —Main Floor, Men's Shop

Men's Work Shirts 85c — Well made to give good service from sturdy woven fabrics, in choice of plain blue or fancy check patterns. Sizes 14 to 17½. Extra value. July Sale price, each, 85c —Main Floor, Men's Shop

40-inch Factory Cotton, 18c — A good heavy quality that will wash and wear well. Suitable for making aprons, spreads, etc. Note the width. July Sale price, yard..... 18c —Second Floor, Teco Store

Gabardine Reg. 1.19 July Sale 89c — Comes in a range of smart printed patterns on mostly white grounds. Ideal for the making of beach coats, etc. Full 36 inches wide. July Sale price, yard, 89c —Second Floor, Teco Store

Table Oilcloth, Yard 23c — A good quality in a range of small and large patterns. Full 45 inches wide. Be sure to get a supply at this special price. Extra value! July Sale price, yard..... 23c —Second Floor, Teco Store

Women's Umbrellas, $5 — Choice of silk or silk mixture tops, in colors of purple, green, navy, black and brown. Crooked and straight handles in the lot. All well made and finished. Regular 6.95 to 8.50. July Sale, each..... $5 —Main Floor, Teco Store

Glass Tumblers 2 for 25c — Be sure to shop early for a large supply. Good quality, clear glassware with fancy grape design, finished with gilt band around the top. July Sale price.. 2 for 25c — 5c to $1 Department, Main Floor

Glassware, 2 for 15c — A large assortment to choose from. Clear glass, cut in grape design. In the lot are Goblets, Tall and Low Sherbets, Salad Plates and Sherbet Plates. July Sale price..... 2 for 15c —Basement, Teco Store

Double Boilers, 69c — Good useful size. Made from good quality aluminum. Lid has knob for lifting. Be sure to shop early—limited quantity. July Sale, each..... 69c —Basement, Teco Store

Saucepans, 98c — Well made from heavy quality blue enamelware. Straight-sided, with lid. Will hold about 3 quarts. Extra good value. July Sale, each..... 98c —Basement, Teco Store

Spoon Trays, 49c — Made from good quality china in useful size. Choice of six pretty patterns. Extra value for early shoppers. July Sale price, each..... 49c — 5c to $1 Department, Main Floor

E.P.N.S. Teaspoons 2 for 25c — Buy a supply for future use. Silver-plated and finished in the new "York" pattern. July Sale... 2 for 25c — 5c to $1 Department, Main Floor

Men's Tennis Shoes, 79c — Choice of Balmoral or Oxford style, in colors of white or brown. Well made to give good service, with good rubber soles. Sizes 6 to 11. July Sale, pair..... 79c —Main Floor, Men's Shop

Women's Tennis Shoes, 79c — Well made. Ideal for sports wear of any kind. Choice of Strap or Oxford style, in brown or white. Exceptional value! Sizes 3 to 7 in the lot. July Sale, pair..... 79c —Main Floor, Teco Store

Women's Footwear, 1.98 — In this lot are White Canvas Strap Shoes, Black Patent and Blonde Kid Strap Shoes. Sizes 3 to 7 in the lot. All unusual values that call for early shopping. July Sale, pair..... 1.98 —Main Floor, Teco Store

Children's Patent Shoes, 69c — Well made, in Strap and Sandal styles, and sizes 8 to 10½. Good soles and heels. Exceptional value that calls for early shopping. July Sale, pair..... 69c —Main Floor, Teco Store

Boys' Play Overalls Reg. 39c July Sale 19c — Good value for early shoppers. Made from strong fabric in shades of khaki or blue. Sizes 2 to 6. July Sale, pair..... 19c —Second Floor, Teco Store

Broadcloth Slips Reg. $1 July Sale 79c — Well made from a quality that will wash and wear well, in shades of black, white, gold, navy, grey, brown, rose and pink. Opera top, neatly hemstitched. Good range of sizes. July Sale price, each..... 79c —Second Floor, Teco Store

Boudoir Clocks $1 — A large range of designs, shapes and colors to choose from. Come early! All well made to give good service. July Sale price, each..... $1 —Main Floor, Teco Store

Handbags, 1.50 — Good value! Made in the popular pouch style, with back strap. Sand and brown shades only. Fully equipped with coin section and mirror. July Sale, each..... 1.50 —Main Floor, Teco Store

Semi-annual sale of furniture and house furnishings

What do you need for the home? Whatever it is you can buy it for less during the big August Sale!

4 Only, Dressers, 24.95 — A value that is worthy of this Sale. Large size, walnut finished, with plate glass swing mirror, 3 deep drawers and metal drawer pulls. Well constructed and finished. Be sure to see them. Sale price, each..... 24.95 —3rd Floor, Housefurnishings Bldg.

4-Piece Bedroom Suite, $119 — Well constructed from solid walnut. Suite consists of one full size Double Bed with panel ends in four-poster style, one 4-drawer Chiffonier, one new style Mirror Vanity with four drawers, one full size Dresser with large plate glass swing mirror and 3 drawers. Sale price, complete..... $119 —3rd Floor, Housefurnishings Bldg.

Dining-Room Suite, $145 — Made from solid quarter-cut oak. 9 pieces, consisting of one 6-ft. Extension Table, one 54-inch Buffet with compartments for linen, cutlery, dishes, etc.; one single panel China Cabinet, and six Chairs with leather slip seats. Sale price, complete..... $145 —3rd Floor, Housefurnishings Bldg.

Extra! Filet Net Curtains, 1.49 — Good quality that can be used in any room in the house. Ecru shade, with bordered side and bottom. Size 40 inches by 2¼ yards. Sale price, with Free Service, pair, 1.49 —2nd Floor, Housefurnishings Bldg.

Outstanding! Curtain Sets 2.49 — A value you will want to take advantage of. Made from fine quality ivory voile, with attached side curtains of the same material in choice of rose, blue, green, mauve or gold. Sunfast colors. Complete with valance and tie-backs. Ideal for kitchens, bedrooms, etc. Sale price, with Free Service, complete for..... 2.49 —Second Floor, Housefurnishing Bldg.

Special! Rayon Filet Net, 79c — A fabric ideal for living-rooms, dining-rooms, etc. Full 36 inches wide. New rayon design, in ecru shade only. Will wash and wear well. Sale price, with Free Service, yard, 79c —2nd Floor, Housefurnishings Bldg.

Filet Nets 49c — Full 48 inches wide. Fine quality and a large range of new all-over patterns. Lace edged on both sides. Suitable for any room in the house. Sale price, with Free Service, yard.. 49c —2nd Floor, Housefurnishings Bldg.

Casement Cloth 59c — Rose shade only. Good quality. Ideal for drapes, etc. Full 50 inches wide, and sunfast. Come early for a large supply. Sale price, with Free Service, yard..... 59c —2nd Floor, Housefurnishings Bldg.

Washable Art Sateen 59c — Comes in smart shadow pattern effects, in colorings of blue, gold, rose, sand and green. Full 36 inches wide. Ideal for drapes, cushions, etc. Sale price, with Free Service, yard.. 59c —2nd Floor, H'furnishings Bldg.

Filet Net Panels, 79c — Come in the popular ecru shade with bordered and fringed bottoms. Size 42 inches by 2¼ yards. Fine quality that will wash and wear well. Sale price, with Free Service, yard, 79c —2nd Floor, H'furnishings Bldg.

Come Early! Come Often!

TECO STORE OPERATED BY T. EATON Co. PETERBOROUGH

Trent River

Trent River annual regatta to be held on Wednesday, August 14.

The Ladies' Aid of the United Church are holding a ten-cent tea at Mrs. Herbert Rose's Ye Olde Mill on Tuesday afternoon. Tea will be served on the lawn.

The Misses Lillian and Kathleen McNichol, of Summer-in, were hostesses to an afternoon bridge and tea on Friday. Five tables were played. Mrs. Langstaff, of Toronto, winning the highest score, and Miss Madge Curtis, of Havelock, won the consolation prize. The tables were arranged on the verandah and after the game dainty refreshments were served.

Miss Brougham, of Detroit, is a visitor with Mrs. O'Gorman and family at Athlone.

Mr. and Mrs. Will Bryans and little daughter, of Toronto, are holidaying at Rest-a-While.

Mrs. Thomas Lloyd was hostess to an afternoon bridge and tea on Saturday. Three tables were played.

Recent guests with Mrs. Lloyd at Isle of View were: Mr. and Mrs. Dennie, Mrs. Corcoran and Mrs. O'Neil and Miss Kathleen, of Toronto.

Petes Stage Rally In Eighth To Beat Deloro

MAX SWANSTON'S TIMELY DOUBLE DRIVES IN WINNING COUNTER AND PETES BEAT DELORO 3 TO 2

Both Teams Play Errorlesss Ball in One of Best Games of Season.

WIN FOR HECKMAN.

Petes Held To Four Hits By Wood But Make Them Count.

(By F. D. C.)

Max Swanston's timely double with Tommy Holyman on first base, and two out, in the eighth inning of Saturday's Central Ontario League battle with Deloro gave the Petes the run that enabled them to beat the Smelters crew 3 runs to 2 in the best played game of the season.

The score had been knotted since the first half of the third frame when Deloro struck back, after the Petes had set up a two run lead in the second, and registered a pair of markers to sew up the game.

It was a light-hitting and almost flawlessly fielded tussle, the first fixture of the present campaign that saw the error column of both teams without a mark.

Al. Heckman, lame arm and all, kept Deloro's seven hits well scattered, did not give a base on balls and was given great support by his team-mates in registering his second win of the season over the Reganled visitors. Outside of Carl Wood, who nicked three clean hits in as many trips platewards and Brown who got a break on two pop singles to the outfield, the Deloro hitters could do nothing on the attack, hitting harmless rollers to the infield or floating soft flies to the second defence. The Petes' gardeners had a field day, disposing of eleven batters by the aerial route with Jimmy Hall accumulating the season's outfield record with seven smart catches.

Opposed to Heckman was Carl Wood, and the former Peterborough boy contributed a real pitching effort, holding the Petes to four hits during the engagement. The one flaw in Wood's artillery work was that his control failed at times and he issued four passes, two of which were cashed in for runs because the Petes were able to stick in a couple of most opportune hits behind these charities. Wood added three hits to his splendid pitching, his double in the third being the principal factor in Deloro's two runs.

The fielding of both outfits was clean cut and accurate. Bob Elliott at second for the visitors handled 9 chances cleverly and Hollingsworth the Petes shortstop took care of seven. The fine work of the Petes' outfield has already received notice but the real fielding gem of the day was a diving grab of a fly from Beavis' bat by Stuart, the Queen's football star, who was in right field for the visitors. Stuart rolled over but held the ball.

A Snappy Battle.

In the first frame Buck fanned. Elliott shot a single into right but Quinn gave Jimmy Hall the first of a long list of putouts and Swanston cut Elliott down with a perfect peg to Rose when the Deloro second-sacker tried to steal.

The Petes did nothing. Rose was tossed out by Elliott, Johnston flied to Brown and Swanston bounded to Elliott.

George Scott and Hughes flied to Hall in Deloro's second. Brown singled to right, but Regan was thrown out by Johnston.

The home talent earned two runs and might have had more with greater sprightliness on the bases by Al. Heckman. Heck led off with a clean single between short and third but when Legon pushed a bunt past Wood the Petes' pitcher loafed down to second and was headed off by Jimmy Hughes' accurate peg. Legon was forced on a roller to Scott. Then Wood wavered a little and his pass to Hollingsworth followed by a wild pitch moved the runners to second and third, and set the stage for Jimmy Hall, who ripped a hot single past Elliott to score Ash and Hollingsworth. Beavis fanned to end the inning.

The Smelters crew sewed it up promptly. Suart started the third with a single through the box and dashed home when Carl Wood laced a long double to left centre. Wood ran to third when Buck grounded to Ash and scored when Elliot also hit to the first baseman who elected to retire the batter rather than make the play to the plate. Hollingsworth threw out Art Quinn.

Rose drew a pass in the Petes' half and went to second on Johnston's sacrifice. The play put Johnson out of the game for he cut his hand badly when he fell near first base. Swanston rolled to Hughes, Rose going to third. Heckman was tossed out by Elliott.

In the fourth Scott flied to Beavis and Hughes to Legon. Brown singled to right, a lucky pop, but was forced by Regan, Hollingsworth to Rose.

For the Petes Legon rolled to Wood, Ash popped to Scott and Hollingsworth fouled to Quinn.

Stuart, first up in the fifth, drove a long fly to Jimmy Hall. Wood singled to right and stole second but Buck struck out and Elliott flied to Legon.

In the local end of the frame Hall lined to Elliott, Beavis was robbed of a hit by a spectacular catch by Stuart who dived for a short fly, and Rose grounded to Hughes.

In the sixth Quinn flied to Hall and Scott and Hughes weer smartly tossed out by Hollingsworth.

Holyman, who had replaced Johnston in the fourth, lined to Quinn, Swanston walked, Heckman hit into a double play, Scott to Elliott to Hughes.

Brown opened the seventh with a roller to Holyman, who threw him out. Regan popped to Hollingsworth and Stuart gave Hall another putout.

Legon gave the Petes a good start with a single to right, but was forced by Ash. Hollingsworth flied deep to Brown in left. Ash stole second, but was left there when Hall fanned.

Wood opened the eighth with his third hit, a single through the box. Buck flied to Legon and Elliott to Hall, the left fielder's seventh put out. Quinn struck out.

The Petes won out in their half. The innings started badly for Beavis popped to Wood and Rose was thrown out by Scott, but Holyman drew a pass and Swanston's double between Stuart and Buck sent the winning run over. Swanston went to third on a wild pitch but Heckman fanned.

The ninth did not take long. Scott rolled to Hollingsworth and the Petes' short stop absorbed Hughes' liner. Brown rolled to Rose for the final play of the game.

Peterborough:	AB	R	H	PO	A	E
Rose, 2b	3	0	0	2	1	0
Johnston, 3b	1	0	0	0	1	0
Holyman, 3b	1	1	0	0	1	0
Swanston, c	3	0	1	2	2	0
Heckman, p	4	0	1	0	0	0
Legon, cf	3	0	1	3	0	0
Ash, 1b	3	1	0	10	0	0
Hollingsworth, ss	2	1	0	2	5	0
Hall, lf	3	0	1	7	0	0
Beavis, rf	3	0	0	1	0	0
	26	3	4	27	10	0

Deloro:	AB	R	H	PO	A	E
Buck, cf	4	0	0	0	0	0
Elliott, 2b	4	0	1	4	5	0
Quinn, c	4	0	0	4	0	0
Scott, ss	4	0	0	1	4	0
Hughes, 1b	4	0	0	9	1	0
Brown, lf	4	0	2	3	0	0
Regan, 3b	3	0	0	0	0	0
Stuart, rf	3	1	1	1	0	0
Wood, p	3	1	3	1	1	0
	33	2	7	24	10	0

By innings:
Peterborough ..... 02000001x—3
Deloro ..... 002000000—2

Runs batted in—Hall 2, Swanston, Wood, Elliott. Two base hits—Swanston, Wood. Sacrifice hits—Johnston. Bases on balls—off Wood 4. Struck out—by Heckman 3, by Wood 3. Double play—Scott to Elliott to Hughes. Left on bases—Peterborough 4, Deloro 4. Stolen bases—Ash, Wood. Wild pitches—Wood 2. Umpires—Colling and Meagher, Belleville

BASEBALL RESULTS Standings

INTERNATIONAL LEAGUE

	Won	Lost	P.C.
Rochester	65	40	.619
Toronto	59	49	.546
Baltimore	54	50	.519
Montreal	55	52	.514
Reading	50	52	.490
Newark	50	55	.476
Buffalo	52	55	.486
Jersey City	36	68	.346

Yesterday's Results.
Rochester 6-1, Toronto 5-2. 10 innings.
Buffalo 11-4, Montreal 7-3.
Baltimore 10-7, Newark 4-6.
Reading 6-7, Jersey City 0-0.

Saturday's Results.
Toronto 7, Rochester 4.
Baltimore 2-5, Reading 1-0.
Buffalo 4, Montreal 3.
Jersey City 10, Newark 4.

AMERICAN LEAGUE

	Won	Lost	P.C.
Philadelphia	70	25	.737
New York	58	33	.637
St. Louis	52	43	.547
Cleveland	49	46	.516
Detroit	47	48	.495
Washington	35	56	.385
Chicago	37	59	.385
Boston	28	66	.298

Yesterday's Results.
Cleveland 9, Washington 6.
Detroit 5, Boston 3.
New York 7, St. Louis 6. 12 innings.
Only three games scheduled.

Saturday's Results.
New York 5, St. Louis 3.
Boston 4, Detroit 0.
Philadelphia 8, Chicago 1.
Cleveland 5, Washington 3.

NATIONAL LEAGUE

	Won	Lost	P.C.
Chicago	60	30	.667
Pittsburgh	58	33	.637
New York	53	33	.546
St. Louis	47	47	.500
Brooklyn	41	52	.441
Boston	40	56	.417
Cincinnati	39	55	.415
Philadelphia	36	57	.387

Yesterday's Results.
Chicago 7, Philadelphia 2.
New York 10, St. Louis 5.
Cincinnati 4-7, Brooklyn 3-5.
Only games scheduled.

Saturday's Results.
New York 3, St. Louis 2.
Cincinnati 4, Brooklyn 3.
Boston 10-2, Pittsburgh 3-5.
Chicago 6-10, Philadelphia 1-7.

AMERICAN ASSOCIATION.

Yesterday's Results.
Toledo 10, Minneapolis 4.
Milwaukee 8-6, Indianapolis 6-4.
Kansas City 6-2, Louisville 0-1.
St. Paul 7, Columbus 1.

Saturday's Results.
Columbus 9, St. Paul 4.
Indianapolis 8, Milwaukee 2.
Minneapolis 13, Toledo 8.
Kansas City 3, Louisville 2.

Reading Takes Two From Jersey City

JERSEY CITY, July 29.—(Canadian Press).—Reading handed Jersey City a double shutout yesterday, taking the first by a score of 6 to 0 and then the night-cap by a score of 7 to 0.

Ed. Holley bested Bill Henderson in the opening contest by holding the Black Cats to six hits, while Bob Osborn was far more superior than Roberts in the second game. Osborn allowed but four singles.

The Cats purchased Pitcher J. Allen of the Asheville Club of the South Atlantic League yesterday.

FIRST GAME:	R.	H.	E.
Reading	6	10	1
Jersey City	0	6	2

Batteries—Holley and Grace; Henderson and Jorgens.

SECOND GAME:			
Reading	7	10	0
Jersey City	0	4	4

Batteries—Osborn and Smith; Roberts, Bream and Head.

LEAFS EVEN UP FOR RED WINGS

Pull Up in Final Game To Make Even Break On Four Battles.

SWEENEY LET WINGS START

ROCHESTER, July 29.—(Canadian Press)—Toronto's Maple Leafs shook the dust of this city from their feet here yesterday, leaving with an even break in the four-game series and an even break in yesterday's doubleheader.

The Red Wings won the first 6 to 5 in ten innings, and the visitors walked off with the night-cap affair 2 to 1.

The Saturday contest fell to the lot of the visitors, 7 to 4, to even up for Friday's Rochester 5-0 shut-out victory.

More than 12,000 fans packed into the grand stand, leaving the sunny bleacher seats almost empty on one of the hottest days of the summer, and the crowd was rewarded with some fine playing, and some of the other kind.

In fact, it was a couple of slips by Bill Sweeney in the eighth inning of the first game that helped the Red Wings get into the tying position and make possible a grand pop-off after two were out in the fifth for victory.

Score: first game:	R.	H.	E.
Rochester	6	11	0
Toronto	5	11	2
Second game:			
Rochester	4	9	0
Toronto	7	10	1

Dodgers Lose Two To Cincinnati Reds

CINCINNATI, July 29.—(Canadian Press).—The Reds lengthened their winning streak to five straight yesterday when they drubbed the Brooklyn Dodgers in both games of a double-header. The scores were 4 to 3 and 7 to 5.

Clark held the Reds to five hits in the opening game, but two of the Cincinnati blows bunched in the first inning and the other three grouped in the sixth resulted in three of the red runs.

Vance made his first start in a week for the Dogers in the second game and was hit hard.

First game:	R.	H.	E.
Brooklyn	3	8	3
Cincinnati	4	5	1

Batteries—Clark, A. Moore and Picinich; Luque and Gooch.

Second game:	R.	H.	E.
Brooklyn	5	9	2
Cincinnati	7	14	1

Batteries—Vance, A. Moore, McWeeney and DeBerry, Picinich; Kolp, May, Ash and Sukeforth.

BABE RUTH HITS 24TH HOME RUN

Yankees and St. Louis Browns Stage 12 Inning Battle.

GEHRIG GETS ANOTHER.

NEW YORK, July 29.—(Canadian Press).—Babe Ruth's twenty-fourth home run of the season came as the deciding factor in a 12-inning battle between the Yankees and the St. Louis Browns yesterday, giving the Yanks their third straight victory by a 7-to-6 count.

The Babe was the first man up in the final inning. He failed, however, to catch up with Lou Gehrig, who held the American League home-run lead by getting his twenty-fifth in the first frame with Combs on base.

To Zachary got credit for his sixth straight victory.

St. Louis	6	14	1
New York	7	14	0

Batteries—Crowder, Collins and Ferrell, Schang; Zachary, Heimach, Johnson and Dickey.

ORIOLES TWICE DEFEAT BEARS

Take Two From Reading On Saturday, Giving Birds Third Position.

MAMAUX INJURED.

BALTIMORE, July 29 (Canadian Press).—The Orioles took both games of yesterday's opening double-header with the Newark Bears, 10 to 4 and 7 to 6. The Orioles also defeated Reading twice on Saturday and are now in third place.

While free hitting won the opening clash, the nightcap was won by a Bird rally in the sixth and seventh innings.

Mamaux, Davies and Goldsmith worked for the Bears in the nightcap, an injury forcing Mamaux out of the game in the sixth.

Coumbe started the second game for the Flock, but was followed by Wertz, Walker and Hearn before hostilities ceased.

Pipp, with a homer, triple and a double and single, featured at bat in the second game.

First game:	R.	H.	E.
Newark	4	9	0
Baltimore	10	14	0

Batteries—Fischer, Harvin, Goldsmith and Hungling; Skiff, Holshauser and Boole.

Second game:	R.	H.	E.
Newark	6	12	2
Baltimore	7	13	1

Batteries—Mamaux, Davies, Goldsmith and Hungling; Coumbe, Wertz, Walker, Hearn and Cronin.

Chicago Increases Lead In National League

CHICAGO, July 29.—(Canadian Press).—Chicago boosted its lead over Pittsburg to two and one half games by beating Philadelphia here yesterday 7 to 2 for its seventh straight victory.

Guy Bush let the Phillies down with six hits, one of which was a home run by Don Hurst. It was Bush's fourteenth victory of the season and kept him at the top of the winning pitchers in the National League.

	R.	H.	E.
Philadelphia	2	6	1
Chicago	7	9	0
Chicago	7	9	0

Batteries: Bush and Taylor; Sweetland and Lerian.

Cleveland Indians Take Three From Senators

WASHINGTON, July 29 (Canadian Press).—Cleveland made it three straight over Washington by winning yesterday's game, 9 to 6.

It was the Senators' fourth straight defeat and marked the first loss in four starts for Bob Burke, youthful lefthander.

The two teams went into the ninth inning tied. The Indians put across four runs in their half of the frame to win.

	R.	H.	E.
Cleveland	9	15	1
Washington	6	13	2

Batteries—Shoffner, Shaute, Ferrell and L. Sewell; Burke, Brown and Spencer.

BISONS WIN DOUBLE-HEADER

Montreal Royals Drop Two Games On Sunday To Herd.

HOME RUN BARRAGE.

BUFFALO, July 29.—(Canadian Press).—Laying down a home-run barage, the Buffalo Bisons closed out their home stay yesterday by sweeping to a double victory over the Montreal Royals for a three-out-of four edge of the series. The scores were 11 to 7 and 4 to 3.

A home run with a man on by Thomas gave the Herd the victory in the second game.

Sheedy and Mueller each hit for the circuit with two men on bases in the first game. Great fielding by Ollie Sax featured on the defensive.

FIRST GAME:			
Montreal	7	8	2
Buffalo	11	17	1

Batteries—Thormahlen, O'Hara and Daly; Faulkner, Ogden and Urban.

SECOND GAME:			
Montreal	3	10	1
Buffalo	4	9	0

Batteries — Hartman, Pomorski, Hogsett and Niebergall; Mills and Urban, John Barnes.

DIEGEL SETS NEW RECORD

Mexican Golfer Wins Canadian Open Golf Championship.

ARMOUR IS SECOND.

(By John C. Scott—Canadian Press Sports Writer).

MONTREAL, Que., July 29 (Canadian Press).—Leo Diegal, of Agua Caliente, Mexico, Saturday won the Canadian open golf championship for the fourth time in the last six years by compiling a 72-hole score of 274, the lowest total for four 18-hole rounds that has ever been achieved in the Dominion tourney. Diegel was tied with Tommy Armour, Detroit professional, with 208 at the end of Saturday morning's 18 holes, which marked the conclusion of 54 holes of the 72-hole title test, but in the final 18 in the afternoon, Diegel clipped four strokes from par for a 66, as against Armour's 69, which was one under par. Armour's 72-hole total was 277, a score which placed him comfortably.

FOR SALE — A COMPLETE NEW Range of Birthday Cards, Birth Congratulation Cards, Graduation Cards, Sympathy Cards, and "Sorry-You-Are-Ill" Cards. See them at The Peterborough Examiner, South Store. dtf-A

MOOSE JUNIORS OF BELLEVILLE BEATEN TWICE

Local Moose Juveniles Are Winners in First Game On Saturday.

PLENTY OF HITTING.

Kiwanis Juniors in Second Game Defeats Visitors 17 to 2.

Dame Fortune failed to smile on the efforts of the Belleville Moose Juniors here on Saturday when they clashed with the local Moorse Juveniles and lose 9-2 in a hard fought seven innings exhibition game.

The game was a closely contested battle from the start with both teams playing sterling ball. The juveniles, however, seemed to have no trouble in finding Jenkinson's curves and in the third inning salted the game away by chalking up five counters to make it 7-2.

The visitors secured their tallies in the second frame when the juvenile pitcher Jones, issued two free passes. An error by Sproats at second loaded the bases, and with two men out Petes, the Belleville catcher, came through with a clean single to score two runs. After this the local Moose put on the clamps and held the visitors scoreless.

Jenkinson who pitched the whole game for Belleville had plenty of control but was no mystery to Bo Hunt's players, who nicked him for eight safe hits, two of which were doubles. The Belleville hurler struck out five, walked one and hit one. Six of the hits made by the Peterborough team were well placed, hard hit clouts into the outfield.

Jones Started for Petes

Jones started for the Peterborough team but failed to exhibit his former control which resulted in four free trips to first. He was touched for three hits and struck out three. He was replaced by Lefty Gatfield at the end of the fifth who finished the game, fanning three and walking one. He allowed one hit.

Petes who caught for the Belleville crew was the best man on the team and played a splendid game behind the bat, besides batting in the two runs.

The accuracy and precision exhibited by the local team in handling the ball was responsible in a large measure for the lopsided score and their hitting ability against an older and more experienced team speaks well for theire careful training.

The feature that makes this win so remarkable is the fact that the local team is a juvenile aggregation while the visitors are a junior crew, and supposed to be a good one in their class.

The box score:

Belleville Moose Juniors	A.	B.	R.	H.	P.	O.	A.	E.
Petes, c.	4	0	1	3	1	6		
Barriage, 2b.	1	0	1	0	0	0		
McKinnon, 2b.	2	0	0	1	1	3		
Jenkinson, p.	3	0	0	0	3	0		
R. Morgan, s.s.	3	0	0	0	3	0		
P. Morgan, l.f.	4	1	1	1	0	0		
Delaney, r.f.	3	1	0	1	0	0		
Mott, 3b.	2	0	0	2	3	1		
Robottam, c.f.	3	0	1	0	0	0		
aHrris, 1b.	2	0	0	10	0	0		
	27	2	4	18	11	4		

Peterborough Moose Juveniles	A.	B.	R.	H.	P.	O.	A.	E.
Foley, c.f.	4	1	1	1	0	0		
Cuthbertson, s.s.	3	2	0	2	1	0		
Whatley, c.	4	2	3	6	2	0		
Dallin, l.f.	4	1	0	3	0	0		
Levine, r.f.	3	0	0	0	0	0		
Bailey, r.f.	1	0	0	0	1	0		
McCullough, 1b.	3	1	1	8	0	0		
Sproats, 2b.	3	1	1	0	1	1		
Davern, 3b.	3	1	1	1	0	2		
Gatfield, p.	1	0	0	0	4	0		
Jones, p.	2	0	1	0	6	0		
Young, 2b.	0	0	0	0	1	0		
	31	9	8	21	16	3		

Summary:
Struck out, by Jones 3 in 4 innings, by Gatfield 3 in 3 innings, by Jenkinson 5 in 6 innings; two base hits, Whatley and Foley; walked, by Jones 3, by Gatfield 1, by Jenkinson 1; left on bases Belleville 9, Peterborough 4; hit by pitcher R. Morgan (Gatfield), Foley (Jenkinson); stolen bases, Peterborough 11; Belleville 2.

Umpires—McCarney and Ross.

WON, 17 TO 2.

Jack Deannard's crew of hard-hitting Kiwanis juniors almost whitewashed the Belleville Moose juniors at Riverside Park on Saturday afternoon, when they handed the visitors a 17-2 defeat in an exhibition game.

The game was a one-sided affair from the start, with the masterly pitching of Crary and the heavy hitting of his team mates giving the local team a decided edge.

Barriage, the first man to bat for Belleville, secured the only good hit of that team when he poled out a two-bagger into left field, but he stalled on second, when the next two batters fanned and the third flied to Stabler. The Quinte city crowd seemed to be having trouble in doping out Crary's curves and when he retired at the end of the fifth after fanning eight, walking one and allowing three hits, the score was 10-0.

Pitched Good Ball.

He was replaced by Madill, who also pitched effective ball but was hampered by a heavy shower of rain which soaked the ball, making good control difficult. He allowed two hits and passed two which saved the visitors from a whitewash as they were able to push two runs across when two hits and a walk followed in succession.

The Kiwanis hammered Darrah, the Belleville hurler, for eleven safe hits, four of which were doubles and two three-baggers. This batting spree piled up a total of 12 runs, the other five being secured from Barriage, who replaced Darrah in the sixth with two out. Two walks and two doubles brought the total number of runs up to seventeen, and Madill enlied the slaughter by striking out.

The winners trotted out a classy brand of fielding, playing errorless ball, which nipped every rally in the bud.

Mott, who played right field for Belleville accounted for two of his team's five hits, while Dickey at first and Pete's catching both played good ball. Norm Gordon planted a three-base hit into left field which hit the fence and should have been good for a homer. He also had a double to his credit. Cotton collected two doubles and a walk in four times at bat, while Jack Huggins supplied the fielding feature of the game when he made a running catch of Barriage's hard hit fly.

Belleville Moose Juniors.	AB	R	H	PO	A	E
Barriage, 3b.	3	0	1	1	1	0
Jenkinson, 2b.	4	0	1	2	1	2
Darrah, p.	3	0	0	2	1	0
Dickey, 1b.	3	0	0	7	0	0
Petes, c.	2	0	0	6	1	0
Robotiom, l.f.	2	0	0	0	0	0
P. Morgan, c.f.	2	0	0	0	0	0
Mott, r.f.	3	1	2	0	0	1
R. Morgan, s.s.	3	0	1	0	0	1
McKinnon, l.f.	1	0	0	0	0	0
	25	2	5	18	4	3

Kiwanis.	AB	R	H	PO	A	E
Hartley, s.s.	5	3	3	2	1	0
Weir, 2b.	1	1	1	0	0	0
Holland, 2b.	3	0	1	0	1	0
Gordon, 1b.	5	2	2	5	0	0
Starr, c.	4	0	1	11	1	0
Crary, p.	4	1	1	0	0	0
Madill, p.	1	0	0	0	0	0
Huggins, c.f.	3	3	2	1	0	0
Cotton, r.f.	3	2	2	0	0	0
Stabler, l.f.	2	2	0	1	0	0
Hope, l.f.	0	1	0	0	0	0
Saunders, 3b.	2	2	0	1	3	0
	33	17	15	21	6	0

Summary: Struck out—By Crary 8 in 5 innings, by Madill 2 in 2 innings, by Darrah 6 in 5 2-3 innings, by Barriage 1 in 1-3 innings. Bases on balls—Off Crary 2, off Madill 2, off Darrah 5, off Barriage 2. Three-base hits—Gordon, Hartley. Two-base hits—Starr, Weir, Gordon, Huggins, Cotton (2). Left on bases—Kiwanis 4, Belleville 7. Umpires—Johnson and Calling.

McManus Scores Three To Help Detroit Win

BOSTON, July 29 (Canadian Press).—Detroit defeated the Boston Red Sox, 5 to 3, here yesterday. Marty McManus batted in three runs for the Tigers and helped Kyle Graham, Detroit's kid pitcher, to his first victory.

McManus' single in the second accounted for the first, and his home-run into the centre field bleachers, with Alexander on base, in the sixth, brought in the other two.

	R.	H.	E.
Detroit	5	13	0
Boston	3	9	1

Batteries—Graham and Phillips; Russell and Berry.

NATIONALS BEAT OSHAWA 13-1

Alex Weir Hits Two Home Runs To Big Slugging Fixture.

WORST DEFEAT OF SEASON.

OSHAWA, July 29.—The Oshawa General Motors baseball team, local entry in the Central Ontario Baseball League, suffered their worst defeat of the season at the hands of the Belleville Canadian Nationals at Alexandra Park here Saturday afternoon, the score being 13-1.

Four home runs featured the game, which was a real sluggers' day for the Belleville nine. Alex Weir of the visitors hit two of the circuit clouts, and Pitched Shea one, each of them coming with men on bases. Theo Elliott secured one for Oshawa in the second, for Oshawa's only run. Other extra-base hits were secured by Blakeley of Belleville, who got a triple and a double, and Pitcher Matthews of Oshawa a double.

Dutch Osborn, who started for the locals, pitched good ball until the seventh, when the Nationals found him for six hits for as many runs, and Matthews went in to stem the tide, but another run came in before he could retire the side. Osborn struck out five and hit one batter. Matthews struck out one, and Shea, who went the route for Belleville, struck out four and allowed the only walk of the game. The game was called in the eighth on account of rain.

	R.	H.	E.
Belleville	200 020 72—13	18	1
Oshawa	010 000 00— 1	7	1

Shea and Mills; Osborn, Matthews and Elliott. Umpires—LeBarr and McKay.

Grover Alexander Is Driven From the Box

ST. LOUIS. 29 (Canadian Press).—The New York Giants came out of a hitting slump yesterday with a bombardment of 19 safe blows that gave them a 10 to 5 victory over the St. Louis Cardinals and strengthened their hold on third place.

Grover Cleveland Alexander, who started for the Cards, was driven from the mound in the fourth inning after having allowed 11 hits.

Melvin Ott got his twenty-eighth homer of the season.

	R.	H.	E.
New York	10	19	0
St. Louis	5	10	2

Batteries — Henry and Hogan; Frankhouse, Alexander Hallahan and Jonnard.

CROSSES MOUNTAINS TWICE.

CALGARY, July 29. (C.P.) — The Fokker plane carrying Premier Bracken of Manitoba and party arrived at High River, Alta., Saturday, having crossed the Rockies from Vancouver in four hours and thirty-five minutes. This is the first plane to make both east and west crossings over the mountains, nd Premier Bracken reported a delightful trip.

Dry mouth and parched throat are grateful for the refreshing coolness of Wrigley's Spearmint. The delightful flavor recalls the joyous freshness of springtime.

Wrigley's whitens teeth, sweetens the mouth, clears the throat and aids digestion, while the act of chewing calms and soothes the nerves.

All these are positive benefits which are in addition to the pleasure Wrigley's affords young and old.

Makes the next smoke taste better.

World's Greatest Sports Spectacle, Fourth Wrigley Marathon Swim in two events.
Friday, Aug. 23rd for Women Wednesday, Aug. 28th, for Men (and Winners of Women's Race) Canadian National Exhibition Toronto, Ontario.

WRIGLEY'S
Spearmint—Double Mint—Juicy Fruit—and P. K. Sugar Coated

after every meal

C3-7

Our Boarding House — *By Ahern*

A REQUEST

The Management would deem it a favor if as many as possible attending the evening performances of "THE SHOW BOAT" would be in their seats at 7 p.m. The feature picture runs two hours and ten minutes and will be on the screen at 7 p.m. sharp each evening.

The Grandest Show Ever Put On!

...with the greatest array of stage and screen celebrities ever identified with one picture...

THREE great forms of expression merged into the most gigantic entertainment ever offered! First, the world-renowned novel by Edna Ferber, then the smashing Broadway musical comedy success produced by Florenz Ziegfeld...and now, Carl Laemmle's mighty motion picture combining all.

You will hear and see the cream of the Ziegfeld production which New Yorkers paid $7.70 per seat to attend . . . the singing of Helen Morgan, Jules Bledsoe, Aunt Jemima and the Ziegfeld Plantation Singers . . . the music of Jerome Kern—the lyrics of Oscar Hammerstein 2nd.

You will HEAR, SEE and FEEL Edna Ferber's characters come to life in the persons of brilliant Universal players such as Laura La Plante, Joseph Schildkraut, Otis Harlan, Alma Rubens, Emily Fitzroy, Jane La Verne and hundreds of others . . .

You will be thrilled as you've never been thrilled before by Glittering. Gorgeous, Glamorous

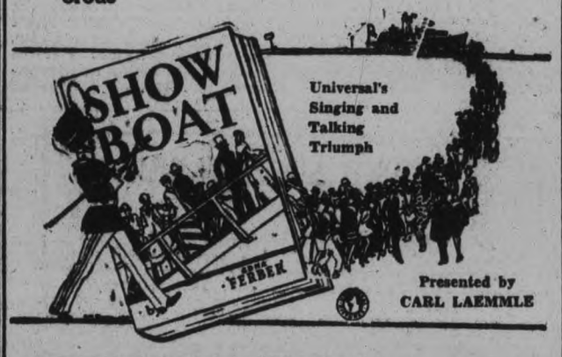

Universal's Singing and Talking Triumph

Presented by CARL LAEMMLE

NOW 2.30, 7.00 and 9.15

Universal Entertainment

CRICKET INTEREST GROWING IN CANADA

New Clubs Forming, American Teams Visit Dominion Matches Attract Audiences

Will cricket ever become really popular with the Canadian people?

This is a question not infrequently asked by those interested in the game and generally replied to in the negative. Every one who understands the rules of England's National game will admit that from a scientific standpoint, there is no summer field sport to equal it, and in which a greater degree of genuine sportsmanship is displayed alike by players and spectators.

But the Canadian public generally regard the game as too slow. They are accustomed to sport of a more snappy nature, and even thousands of Old Country men, although to the manner bor, prefer to "Do as Rome does," now that they are residents of the Dominion. They compare the time taken to complete a cricket game, with that of other sports, and it is safe to say that in all parts of Canada men who formerly played cricket before they crossed the Atlantic, now prefer to read the doings of the cricketers in the public press and patronize the baseball diamond or the lacross field, rather than spend so much time on a cricket ground.

The suggestion has frequently been made that, in the interest of spectators, cricket should be brightened up and less time consumed in playing a game, and with this object in view, Mr. Edmund E. Jones, police magistrate of Toronto, has introduced a series of rules under which members of the Toronto Aura Lee Club practice.

But the cricketers as a body, object to any alterations in the rules governing the game. They play the game under M.C.C. laws for the love of it; they never quarrel on the field; the umpire need not "put on" more life insurance before going on the ground, for the simple reason that no matter how badly mistaken he may be in rendering a decision, that decision is never disputed, and there is an absolute absence of rowdyism of any kind at a cricket match.

But though the game may never become as popular as baseball and soft ball, that it is increasing in popularity is beyond all question.

While more people are looking at cricket these days, due perhaps to the increased publicity which the game is receiving in comparison with a year or so ago, new clubs are being formed all over the country.

The visits of United States touring teams, notably from Detroit, Chicago, Cleveland and New York, several of which have been made this season to say nothing of the interprovincial games played annually, have done much to put cricket on the Canadian sport map.

Those who "play the game" are sanguine that cricket will continue to attract an ever widening audience.

Cricket is sometimes referred to as "an old man's game." This is because there are so many veterans playing it; and it is marvellous how some of the "old uns" keep up their cricket. Now and again Dyce W. Saunders, the well-known Toronto lawyer, and generally known among his cricketing friends as "the G. O. M. of Canadian cricket, is still playing the game notwithstanding that he has seen sixty-two summers. For many years he captained the Toronto C.C., which is this year celebrating the 103rd year of its history, and he has been included in each of the teams (one of which composed entirely of Canadian-born cricketers— which have gone to England and aquitted themselves favorably in competition with English elevens.

Winnipeg, too, has its veteran cricketers, and so also Montreal, Hamilton and other cities. True, many men who formerly played cricket have laid aside their bat as a souvenir of work well done with. But youngsters (mostly Canadian by birth) have taken places. The preparatory colleges are the cricket nurseries of the country. The cricket played by their several teams ranks with the best in Canada. It has often been suggested that a selection from the senior cricketers of Ridley, Upper Canada College, St. Andrews, and Trinity College School could give the Public Schoold teams of England a good argument if they were taken across the Atlantic.

ONTARIOS LOSE TO LOCAL CLUB IN TOURNAMENT

Three Events Out of Four Won By Local Tennis Club.

PLAY ON NEW COURTS.

Eleven Players Were Entered By Each Club in Contest.

Indications were for a complete victory for the Peterborough Tennis Club over the Port ope Tennis Club in a C.O.L.T.A. tournament on Saturday afternoon when rain prevented the staging of the last four of the seven events scheduled for the afternoon. The local players carried off the first three events, taking all sets but one.

The tournament was staged on the new courts of the club on McDonnel street and began at 3.30 o'clock. Bright sunshine favored the opening but the rain soon forced a stop.

The events scheduled for the tournament were: Men's singles (two events), men's doubles (two events), Ladies' sngles, Lales' doubles and Mixed doubles. Eleven players were entered by each club.

Dr. C. D. Hewitt gained the first victory for Peterborough by defeating E. M. Wynn of Port Hope, in the first event of the Men's singles. Playing a superior game on the serving end, Dr. Hewitt won the game by taking two sets, 6-12 and 6-4. The other event of the men's singles was not staged.

The consistent work of Robert Sturgeon and Jim Wilson in the Men's doubles had this event practically bagged for the local club when the contest was called off. The one set played in the other Men's doubles event was in favor of Peterborough, 6-3.

Losing the first set in the Ladies' doubles by 1-6, Mrs. William Cruthers and Mrs. C. D. Hewitt of the local club showed a surprising reversal of form and took the following two sets each by a score of 6-2. Both earned the win with remarkably steady games.

The first set of the Mixed doubles was a close struggle, finally being taken by the locals, Mrs. H. A. Cranfield and W. A. Jackson, by a score of 10-8. The game went to Peterborough, when they also took the second set, 6-4.

An effective game was played by Margery Bennett of the Port Hope Tennis Club in the event.

The events and entrants with the scores of events played, for Peterborough and Port Hope, respectively, were:

First Men's singles: Dr. C. D. Hewitt vs. E. M. Wynn, 6-2, 6-4.

Second Men's singles: G. C. Scott vs. Foster Hamilton.

First Men's doubles: Robert Sturgeon and Jim Wilson vs. Dr. Diamond and E. Cohu.

Second Men's doubles: G. R. Langley and V. S. Foster vs. F. W. McMahon and Philip Ryan.

Ladies' singles: Mrs. E. Jackson vs. Mrs. N. G. Johnston.

Ladies' doubles: Mrs. William Cruthers and Mrs. C. D. Hewitt vs. D. Grant and Lesley Ward. 1-6, 6-2, 6-2.

Mixed doubles: Mrs. H. A. Cranfield and Mr. W. A. Jackson vs. Miss M. Bennett and Mr. H. M. Ryan. 10-8, 6-4.

HIGHWAYS AND BYWAYS IN THE SPORTS WORLD

BOOSTS AND KNOCKS For EVERYONE

(By "TED" OUTRAM)

THREE SCORE SWIMMERS IN CAMPBELLFORD MARATHON

Entries are pouring in for the Campbellford three-mile marathon swim to be held Friday afternoon, August 2. Eleven came in the mails on Saturday to bring the total up to an even sixty. All these swimmers must pass a physical examination just previous to the race and the services of several doctors working from early morning will be necessary to give them all a thorough test. The number will likely be swelled to nearly a hundred before the final day comes around.

Vern Janeway, of this city, formerly of Campbellford, sent in his entry on Saturday to make the nearest contestant to Campbellford. Tommy Dobinson, of Picton, is the next nearest. Both these youth are splendid swimmers and they will carry the hopes, if not the faith, of the spectators.

Entries have come in from all parts of the continent and two from across the Atlantic. The very pick of the wrigglers in the world will splash off the dock and churn the waters of the Trent for the $1,100 prize money of the Campbellford race.

* * * * * * *

JACK GUEST COMES INTO HIS OWN

Jack Guest, Toronto sculler, came into his own on Saturday afternoon when he won the Canadian single sculling championship after three long years of patient practice and the over-coming of discouraging reversals. The Toronto papers favoured Joe Wright and the victory of young Guest came as a surprise to most here.

Guest rowed a masterly race to leave no doubt as to his masterly sculling ability. He kept a straight course, while Joe Wright steering in a manner that has often caused him to be the object of criticism, allowed his boat to drift to the far side of the course.

Guest, from the reports, sculled a perfect race, making mighty fast time considering the conditions. He shot like an arrow down the course, never wavering for a second. The officials announced that Guest's time of 7.54 2-5 for the mile—550 yards was a record. Wright finished two full length behind closely pursued by Joe Durnan, while Bole, the other contestant, was but slightly behind.

* * * * * * *

DONS REGAIN FAME

The Henley was featured by the surprising ability of the contingent of 10 members of the Don Rowing Club, Toronto. This little handful of oarsmen regained the honor of the Dons, which a decade ago shone bright in the rowing sky, by winning second in point standing against the strong entry from Argonauts, which collected 24 points to win the club championship by four.

The Dons' victory was the result of years of striving and bulldog courage. Their stroke, Lionel Standfield, went through the gruelling campaign with three broken ribs, taped in adhesive plaster.

* * * * * * *

LOCAL TEAMS VANQUISH BELLEVILLE

The two local teams, Moose, Juvenile champs, and Kiwanis, Junior winners, displayed their class in no unmistakable fashion on Saturday by defeating the Moose team, Junior champions of Belleville A twin-bill was played, the Moose meeting the visitors first at Exhibition Park and then Kiwanis played them at James Stevenson Park. Both victoris were won by large scores and indicates that both these teams deserve the support of the fans. They are both headed, with continued practice and work, for big things in the O.B.A.A. playoffs.

* * * * * * *

DIEGEL A WORTHY CHAMPION

Leo Diegel in winning the Canadian open golf championship at Kanawaki on Saturday set up two records. His score of 274 is the lowest ever made in the 72-hole Dominion championship, and his win gave him his fourth Canadian title in six years.

Walter Hagen is the only golfer who has won a major open championship four times, he having won the British open four times in a space of eight years. Bobby Jones is close, having won the American open three times and been defeated in the play-offs for the crown the same number of times.

According to Tommy Armour the Canadian open, which previously had been ranked next in line behind the American and British championships, is now second only to the United States championship for the quality of its play.

SPRINT CHAMP DOES NOT LOOK THE PART

Eddie Tolan Built On The Lines Of A Small Size Dray

(Special to the Examiner)

TORONTO, July 29—Eddie Tolan, the stocky little negro from the University of Michigan who won the United States sprint crown at Denver and also was recently beaten by the champion of them all, Percy Williams at Vancouver, is a living contradition of the theory that a sprinter has to be built along the lines of speed. One glance at the present United States National champion in action would convince you that speed comes in all kinds of packages. He looks more like the bottom man of an acrobatic team, so short and heavy muscled is he.

But he runs with as much, or more, speed than the fastest of men, and without the frills of flawless form and grace of stride. He simply toes the mark and runs to the tape without thinking much about it. Speed is all he cares about, and he certainly has that aplenty.

His triumph at Denver was a worthy one. Some time ago he had the distinction of leading both Simpson and Bracey to the finish, but the position of track prestige and esteem enjoyed by those sprinsters at that time tended to lessen the significance of Tolan's triumph. It was regarded as "one of those things that happen" or "a bad start for Simpson and Bracey." Tolan was looked upon as a fast sprinster but never was classed with the Ohio state junior or the Rice institute flier.

His victory at Denver was the greatest of his career. The start was perfect, no man beating the gun or preceding the other in the first ten yards. Bracey led him most of the way, but he plugged along with all the power he could muster and finished in ten flat. The sprinsters in this even had to face a stiff wind, and there is little doubt that the Michigan sprinter's time would have 9 3-5 seconds on a calm day.

Considering the strength of the wind, it is doubtful if Simpson would have fared any better than Bracey had he been in the race. Both are built comparatively light and consequently have a more difficult time, running against a strong breeze than a heavier man. Tolan, on the other hand is extremely short and heavy. He himself said that he thought that he was so low that the wind went right over him.

CANOE REGATTA AT HANLON'S PT.

Four Toronto Club Representatives For Rights To Enter Championships.

MEET AT CARLETON AUG. 3.

TORONTO, Ont., July 29.—With weather conditions nearly perfect, the western division, Canadian Canoe Association Regatta, to be held at Hanlons Point, this afternoon, promises to attract one of the largest crowds that has ever witnessed canoe races in this city.

Paddlers from four local aquatic clubs will battle it out for an opportunity to compete at the Canadian Championship meet at Carleton Place on August 3 and some strong competition is expected.

Among the features which will be closely followed, will be the offering of Danny McDonald, of Toronto Canoe Club, who is entered in seven events, a new record. Jack Porter, formerly of Balmy Beach, but now of Calgary holds the present record by having taken part in six events at one C. C. A. meet.

McDonald will take part in the junior, intermadiate and senior singles, junior fourth; junior tandem; half mile and mile war canoe races. His rise in the paddling world has been a local sensation in as much as he competed for the first time on July 1. He represented Canada in wrestling tt the 1928 Olympics.

Another feature will be the international four, the trophy for which was wrested from Washington D. C., by Balmy Beach some years ago, and which is now held by Parkdale Canoe Club.

SPRINT ARTIST REFUSED TO RUN AGAINST TOLAN

Thought He Was Getting "Raw Deal" In Spring Meet At Detroit

DISLIKES SHORT DISTANCES

Discovered At Last Minute That He Was Opposed To Colored Sprinter

By Allister Grosart.
(Special to the Examiner.)

TORONTO, July 29—Percy Williams has definitely established himself as the greatest sprinter in the world, by his double victory at the Olympic games, his successful tour of the eastern states and eastern provinces after his return, and by his recent victory over the colored flash from Michigan "U", Eddie Tolan. Dispatches from Vancouver carried the news that Percy did his old stunt of a flying finish to defeat Eddie who had led him all the way to the 90 yard mark. Percy is credited with winning by a foot.

That foot was a whole lot more than the margin he had over the colored boy the last time he met him. It was in Detroit when Percy was concluding his post-Olympic tour. There was a big meet on at the border city and Percy had been asked to come over from New York, "and show the boys his speed," Percy thought that that meant that he was to run an exhibition race over the full hundred yards, and he accepted willingly.

I happened to be in Detroit at the time, and so the afternoon before the how he was holding up under the grind of six or seven meets in about as many days. Percy was feeling pretty tired, but he thought that a little exhibition run would do him no harm. I did not catch on at first to what he meant, but when it dawned on me that Percy was looking for no opposition, I put him wise, exhibition, nothing," I told him. "They have you on the program to run against Eddie Tolan, the colored boy they were talking so much about around here."

Percy was as mad as a hatter. "I won't run, that's all there is to it," he said. "But you'll have to Percy," I said. "The gang around here will think you are afraid of the boy." I remembered that Percy had just suffered his first defeat since the Olympic games and as that was at the hands of an American, I knew that it would be bad if Percy did not meet Tolan. Finally he consented to go through with it, remarking, "Well, I should be able to beat him at the hundred." There was another surprise for Percy. "It's forty yards you are to run" I told him. That finished it. "I wired Tom that I would not run under 75 yards under any consideration, said Percy. Edvin Wide and Paavo Nurmi were in the hotel with us and I tried to get them to persuade him to run, but he still refused.

A few hours later I met him down at the Olympic stadium and he was still determined not to run. He said nothing to the officials and they did not dream that the big attration of the evening was still very much up in the air.

Percy had been exempted from the preliminary heats. Tolan was down in the program to run a heat with some of the crack Detroit sprinters. Eddie came home away ahead of the field, and the time-keepers concede him world record time. I figured that that would finish Percy, and gave up all hope of seeing him race Tolan.

Just as Tolan was romping home, however, I noticed a familiar face amongst the boys struggling for second place. It was "Buck Hester, a member of the Canadian Olympic team, who lives in Detroit. I corailed "Buck" just as he came off the track and told him about Percy. "That's O.K.," said Buck, "you just leave him to me and I'll fix it all up."

He did. How, I don't know, and Hester absolutely refused to tell me, so did Percy."

The fans down in Detroit are pretty rabid when there is a home boy on the card, and they sure were all down there that night to see Eddie Tolan beat the world's champion And they still hardly believe that they were disappointed.

Percy took off his sweat shirt for the first time during the evening when they were all set on the mark. His arm was all scratched up from a bump he had received the night before, and his leg and knee didn't look any too good.

Eddie Tolan did not fall down on his start. He was off like a flash, and he must be about the fastest starter there is. Percy was well behind in the first ten yards. At twenty he was about three yards behind, at thirty probably four, at thirty-five he was still behind but coming up. The fans yelled figuring that Tolan had won, but they had forgotten the fame of the Canadian's finish. It is like a hop, skip and jump. Percy is clear off the ground when he breasts the tape in one of those finishes, and that night at Detroit must be the fastest finish he has ever pulled off. The officials at the tape gave him two inches on Tolan, but at that, they were generous.

After the race was all over, and Percy the hero of the crowd, I thought he would forget all about the "raw deal." But no sir, he was still mad, and swore that he would never run in Detroit again. The photographers had a big time getting him to pose with Nurmi and Wide.

Percy had a swell invitation to go on a party that night, but he wouldn't hear of it. Not in Detroit. If it had not been that he was leaving for the west early next morning, I believe he would have changed his hotel and gone over to Windsor for the night.

Renew Your Subscription

SUBURBAN HEIGHTS—IMAGINARY HEAT By GLUYAS WILLIAMS

(Copyright, 1929, by The Bell Syndicate, Inc.)

CANADIAN GOLFERS PLAN TO PLAY IN UNITED STATES AND ENGLAND

Efforts Are Being Made To Bring Lady Competitors To Canada.

CANADIAN TOURNAMENT.

(Special to The Examiner. Copyright.)

TORONTO, July 27.—The teams of sixteen players of the Canadian seniors and U. S. seniors, who are at present touring Great Britain, presented a handsome silver cup for competition amongst the members of the British Seniors' Golf Association whose guests they were at the British seniors championship at far famed Sunningdale, near London. This trophy was won by Sir Milson Rees with a net score of 75. He won by a single stroke from H. E. Taylor, the English international player. Sir Milson is one of the King's physicians. He was a very prominent member indeed of the British seniors' golfing team which visited the United States and Canada last year, so his win was exceptionally popular with the Canadian and U. S. seniors.

One of the most interesting matches, by the way, played by the Canadian seniors during the trip was at historical Muirfield in Scotland where they encountered a team from the Honorable Company of Edinburgh Golfers. It was a very close match, the Canadians losing by five points to six. On the Edinburgh team there were four "Lords," three of whom won their matches in truly a "lordly manner." The Honorable Company was instituted in 1744, which makes it the third oldest golfing club in the world. Royal Blackheath, London, dates from 1608 and the Edinburgh Burgess Golfing Society from 1735. The Royal and Ancient of St. Andrews, the governing body of golf in Great Britain and whose rulings are accepted the wide-world over, is not as generally thought the oldest golfing club. It is in fourth place, having been established in 1754.

* * *

Sails for England.

Mrs. P. M. Lyle, Toronto, president of the Canadian Ladies' Golf Union, sailed recently on a visit to the Old Country, where she will make every endeavor to secure the attendance of several of the leading women golfers of Great Britain for the Canadian ladies' open championship, which is scheduled for the week of September 23rd at the Ancaster course of the Hamilton Golf and Country Club.

It is some seven years now since English women have competed in the Canadian event. In 1921 the famous Miss Cecil Leitch was an entrant and quite easily won the championship at Rivermead, Ottawa. In 1922 at the Toronto Club, Mrs. W. A. Gavin, another well-known British player, defeated Miss Alexa Stirling (now Mrs. W. G. Fraser, of Ottawa) in the final.

It would be especially a splendid thing for women's golf in Canada if Mrs. Lyon could induce Miss Joyce Wethered, the world's greatest lady golfer, to make the trip. The Hamilton Golf Club has the course, and now a handsome new club house makes it possible to entertain any number of entrants in a manner unexcelled in Canada. The U. S. ladies' championship, the week following the Canadian, will be played in Detroit, which is a nice motor ride from Hamilton, so a record number of all the leading players from the States is assured for the Hamilton fixture, as they will play there and then go on to Detroit. This year it has been very sensibly decided to limit players at the Canadian open championship to those having a handicap of sixteen or better. This will make for the classiest field ever seen in a ladies' championship in Canada. The present holder of the title is Miss Virginia Wilson, of Chicago, who will be on hand to defend her title. Miss Glenna Collet, famous U. S. player, will also be amongst the entries.

* * *

They tell of a negro servitor in the Atlanta Athletic Club, Georgia, the home-town of Bobby Jones, who insisted concerning the affair of the recent U. S. open championship at Winged Foot:

"That ain't no open championship. It's an invitation tournament."

"How do you figure that?" he was asked.

"Well, suh," explained the two-bottles-of-ginger-ale-and-four-set - ups boy, "I figure they just invites all the professionals to come and see if any of them can beat Bobby Jones."

* * *

The invitation tournament at the Buffalo Country Club, Buffalo, N. Y., last week was a great success indeed. A contingent of twenty Canadians was headed by such well-known players as Ross Somerville, Canadian amateur champion; Frank Thompson, former Canadian amateur champion; Stanley Thompson, and F. G. Hobbitzell. Unfortunately they only arrived shortly before the qualifying round, and were therefore unable to get the temper of the Buffalo course, which was laid out by Donald Ross and which as a result of the drought in the Buffalo district was both fiery and tricky. The best Canadian showing was made by Hobbitzell the Lambton expert, against the local champion, Paul Hyde, who made such a splendid showing in the Canadian amateur at Toronto two years ago, where he reached the semi-finals. Hobbitzell was beaten at the 22nd hole in the semi-final at Buffalo, where Hyde, who is a marvellous putter, sank a 50-yarder to win the gruelling match. In the final, Chick Evans, former U. S. open and amateur champion, defeated Hyde 4 and 2, although he narrowly missed qualifying, having to play off for the last place. One of the sensations of the tournament was a tremendous drive of Hobitzell's at the first hole, 380 yards, which nearly reached the green. Buffalonians are still talking about that "sweltering swat."

* * *

Given Big Award.

Cyril J. H. Tolley, the colorful British amateur champion, well-known and popular on the principal courses of Canada and the United States, according to a recent cable, has been awarded £1,000 damages from a manufacturer of chocolates, who, without his consent, used his portrait for advertising purposes. Tolley, who in his evidence stated he was a stock broker, claimed "loss of reputation" as a result of this promiscuous advertising, and the jury unanimously agreed that his reputation had been damaged to the extent of $5,000. The majority of golfers would take that sum any old day for a "chocolate" advertisement, or even less.

The argument is now put forward that if Tolley, who is entering for the U. S. amateur next month, at California, accepts this money reward his amateur standing is forfeited. But this unquestionably is not the case. The definition of an amateur is one who (a) after attaining the age of 16 years has not carried clubs for hire, (b) received any consideration, either directly or indirectly, for playing or for teaching the game, or for playing in a match or tournament, (c) because of his skill as a golfer, received after 31st December, 1923, a salary or remuneration, either directly or indirectly, from any firm dealing in goods relating to the playing of the game, (d) played for a money prize in any competition. Nothing here about "pictures or chocolates."

The acceptance, therefore, by Tolley of the $5,000 award cannot possibly come under any of the above restrictions, and he can pocket the money if he cares to do so, although if he does, he is very liable on his forthcoming visit to the States to be dubbed a "Chocolate Soldier," and that would hurt the former graduate of Oxford—the oldest and most exclusive university in the world.

Joe Kirkwood Is First In Third Day Golf Play

KANAWAKI, Que., July 27. — (C.P.). Joe Kirkwood mixed brilliant golf with some spotty performances to return a good 69 in the third round of the Canadian Golf Championship, his 54 total of 212 giving him the lead among the early finishers to-day.

THEATRES

AT THE CAPITOL

"Show Boat" opens at the Capitol Today. Super picture combined with stage musical extravaganza.

One of the most moving romances ever told on the screen, as well as one of the most spectacular productions ever made, will be offered patrons of the Capitol Theater when Universal's $1,000,000 sound and dialogue superfilm, "Show Boat" begins its 3 day run today.

This colorful epic of the Mississippi Valley and of Chicago in the last generation, embodying the glamorous love story of Magnolia, the young show boat girl played by Laura La Plante, and Ravenal, the romantic young gambler played by Joseph Schildkraut, is based upon the internationally famous novel of the same name by Edna Ferber.

Included in the presentation are the movietoned highlights of the celebrated New York musical production, "Show Boat" staged by Florenz Ziegfeld with noted Broadway stars. This interpolation, which enable theatergoes actually to see and hear the New York production in their own theater, was made possible only by special arrangement between Carl Laemmle, president of Universal, and Mr. Ziegfeld, Helen Morgan and Jules Bledsoe are the outstanding Ziegfeld stars heard.

"Show Boat" itself, which also is superbly presented in sound and dialogue, was made by Harry Pollard, the famous director who was responsible for the Universal masterpiece, "Uncle Tom's Cabin." The company supporting Miss La Plant and Schildkraut includes such favorites as Otis Harlan, Emily Fitzroy, Alma Rubens, Jack McDonald, Jane La Verne, Neely Edwards, Elsie Bartlett, and many others.

In its music, "Show Boat" is a veritable anthology of America's popular music of the last half century. From the old fashioned favorites of the '80's, rendered by a strident steam calliope and by melodious darky voices down through the "coon-song" and rag-time" age to the present Negro spiritual era, the music is well played or sung and gloriously reproduced,

TO PARADISE IN FOUR HOURS

Did you ever realize that a veritable outdoor paradise can be reached in the same time it would take a person to walk across the city? Four hours comfortable travelling and one is transported from the dust and heat of the city to the cool woods and sparkling waters of the Muskoka Lakes.

There are no dull hours on a Muskoka vacation. Bathing in the soft waters of the lakes, canoeing, sailing, motor boating, golfing, tennis, fishing and steamboat excursions provide something new for each day. One may indulge in all the festivities of gay social life or enjoy the restful calm of hidden bays and coves bordered by sweet scented pine woods.

Don't miss the opportunity of visiting one of the most hightly developed resort districts in Ontario with its bracing summer climate and wealth of opportunity for recreation.

Ask any Canadian Pacific Agent for the well illustrated and descriptive booklet on the Muskoka Lakes, it will be of infinite help in choosing the place to spend your vacation. Mr. J. Skinner, C.P.A., Peterborough.

You will find many in the Classified Ad Examiner.

TILLIE THE TOILER — By Russ Westover

BRINGING UP FATHER — By George McManus

MUTT AND JEFF — By Bud Fisher

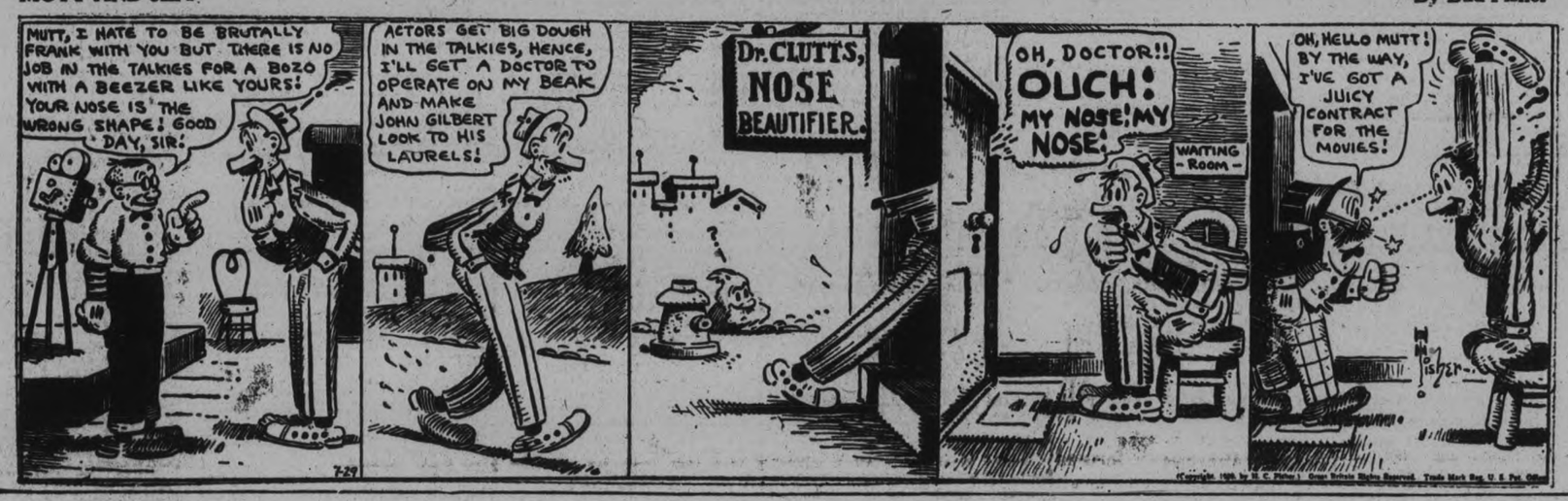

TAILSPIN TOMMY — By Hal Forrest

POP — By J. Millar Watt

S'MATTER POP — By C. M. Payne

BRITISH MAIL CLOSING.

Full mail for Great Britain and countries via Great Britain as well as direct mail for the continent, to connect with the C.P. S.S. Empress of Scotland sailing from Quebec on the 30th of July, mail will close at the local post office at 11 a.m. on the 29th of July. The Empress of Scotland will carry air mail.

Business correspondence for London and correspondence specially addressed for the New York route to connect with the steamer Aquitania sailing from New York on the 31st of July, mail will close at the local post office at midnight on the 29th of July.

Full mail for Great Britain and countries via Great Britain to connect with the C.P. S.S. Montclare sailing from Montreal on the 1st of August, mail will close at the local post office at midnight on the 30th of July.

Correspondence specially addressed for the New York route to connect with steamer Majestic sailing from New York on the 2nd of August, mail will close at the local post office at midnight on the 31st July.

Full mail for Great Britain, except mail for Scotland and Ireland, and countries via Great Britain except France, to connect with the C.P. S.S. Duchess of Bedford sailing from Montreal on the 2nd of August, mail will close at the local post office at midnight on the 31st July.

Direct mail for Scotland and Ireland to connect with the Cunard steamer Andania sailing from Montreal on the 2nd of August, mail will close at the local post office at midnight on the 31st July.

Direct mail for Ireland and Scotland, to connect with the C.P. S.S. Minnedosa sailing from Montreal on the 3rd of August, mail will close at the local post office at midnight on the 1st Aug.

Full mail for Great Britain and countries via Great Britain to connect with the White Star steamer Laurentic sailing from Montreal on the 3rd of August, mail will close at the local post office at midnight on the 1st Aug.

Aviator Fails To Start On Long Pacific Flight

TACOMA, Wash., July 29.—(C.P.)—Lieut. Harold Bromley's projected non-stop flight over the Pacific ocean from Tacoma to Tokyo developed today into a waiting contest, with a favorable weather report the cue needed to send him speeding on his way.

Since a test flight Thursday there has been nothing of consequence necessary to make the plane but every weather report has brought its story of rain, storm and head winds over the entire course the young flyer intends to follow.

SOUND AUCTION BRIDGE

By WILBUR C. WHITEHEAD

The World's Greatest Authority

PLANNING FOR THE GAME TRICK.

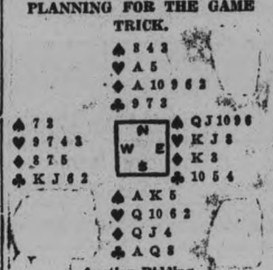

Auction Bidding.

	1st Rd.	2nd Rd.
S	1 N T	2 N T
W	Pass	Pass
N	Pass	Pass
E	2 ♠	Pass

Contract Bidding.

	1st Rd.	2nd Rd.
S	2 N T	Pass
W	Pass	Pass
N	3 N T	
E	Pass	

Salient Points of Bidding.

Auction: South bidding No Trump and West and North passing. East makes a minimum defensive lead-directing bid of two Spades. South with Spades doubly stopped and a strong all around hand bids two No Trumps.

Contract: South's forcing bid of two No Trumps is responded to by North with a bid of three No Trumps. Since the two No Trump bid by South shows all four suits stopped and three of them doubly stopped, North can have no occasion to call his Diamond suit. Had South bid one No Trump, North should then have bid two Diamonds to keep the bidding open. East is shut out from bidding his Spades.

The Play.

At Auction: West leads the 7 of Spades, the top card of his partner's suit. Declarer reads West as holding not more than two Spades, since East, having bid Spades without the Ace or King, must have at least five Spades. South (Declarer) can therefore have no reason for holding up, especially as he holds the two top Spades. South winning with the Spade King, leads the Queen of Diamonds, the finesse losing to East's King. East leads the Queen of Spades, South coming up with the Ace. Declarer can now count eight positive tricks, four Diamonds, two spades, the Ace of Hearts and the Ace of Clubs. The game trick may be possible by a Club finesse or perhaps with the Queen of Hearts. Before deciding upon his later play, South takes his four Diamond tricks and notes the adverse discards. East's first discard is the 3 of Hearts and his next two are the 4 and 5 of Clubs. East, after these discards, holds three cards in addition to his three Spades. His discards would indicate that he holds the King of Hearts guarded. If so, then he can have but one Club. After taking his Diamond tricks, Declarer leads a Club from Dummy to remove East's Club if he has one. South wins with the Ace, since game is now in sight without running the risk of a Club finesse. South then plays a Spade to put East in and force a Heart lead from him after East has finished with his Spades. East makes his three Spade tricks and then must lead away from his King, Jack of Hearts, thus giving North-South two tricks in the suit.

At Contract: West opens the 2 of Clubs in the absence of any lead-directing bid by East. This opening lead gives Declarer an extra trick.

Mr. Whitehead will answer questions concerning rubber bridge problems. Write to him, care of this paper, enclosing self-addressed, stamped envelope.

Copyright 1929 Auction Bridge Magazine, Inc. Distributed by Bell Syndicate, Inc.

Wealthy Men Own Life Insurance

THE richer a man is, the less likely is he to have a large amount of ready money available.

Within the last few years, several large estates have had to be broken up in order to raise money to pay succession duties.

Insurance to meet succession duties has become a very active part of our business—and we have trained men to advise those to whom succession duties are a serious consideration. Policies may be made payable to the Provincial Treasurer, for the purpose of paying succession duties.

Upon request a competent representative will be sent to discuss this form of insurance with you.

Confederation Life Association

Head Office: TORONTO

Local Office: Cor. George and Simcoe Sts. Peterborough

We Will Send For Your Copy.
RATES IF PREPAID
1c per Word or Figure Each Insertion
RATES IF CHARGED
1½c per Word or Figure Each Insertion.

'PHONE 1600

a For Sale—General

GOOD WOOD COOK STOVE. APPLY 572 Romaine. 3d-26-9892A

DEW WORMS FOR SALE. 'PHONE 1765J. 6d-26-9820A

TWO WARDROBES. APPLY 84 James Street. 3d-26,29,31-9860A

RASPBERRIES DELIVERED FRESH from Bushes. 'Phone 311 r 22. 6d-29-9896A

SINGER SEWING MACHINE, ALmost new. Apply 275 Lake Street. 3d-27-9919A

WALNUT McLAGAN CONSOLE VICtrola, good as new. Telephone 1066W. 3d-27-9923A

HOUSEHOLD ARTICLES, INCLUDing Bedding, Dishes, Aluminum, Sewing Machine, etc. Apply 617 Stewart Street. 3d-27-9924A

15 x 27 CASE TRACTOR, I. H. C. Corn, Blower, 18 h.p. Steam Traction Engine, Water Tank and Wagon; cheap for quick sale. Apply John Payne, Warsaw P.O. 3d-27-9926A

COAL OIL STOVE, 3-BURNER, Sideboard, Extension Table, Beds, Sofa, Dishes, and Crockery. 'Phone 1591J. 2d-26-9935A

GREY REED STROLLER, IN GOOD condition; reasonable. 'Phone3023M. 3d-27-9914A

FOUR SPLENDID TIRES, 33 x 4, with Rims and Tubes, ready to mount; $24.00 takes the lot. 'Phone 3033J. 3d-27-9913A

BEDROOM SUITE, $12; SMALL Chesterfield Chairs, $6 each; Couch, $4; Chest of Drawers, $4; Lawn Mower, Desks, Extension Tables, Rockers, Kitchen Tables, Beds, Parlor Tables, Wringers, Sealers, Tubs, etc. Apply 59 Aylmer (near Perry). 3d-27-9912A

80 ACRES GRAIN CROP, ALSO Team Horses, 1 Single or Double. Apply T. Kennedy, Douro. 'Phone 3 ring 31. 3d-27-9904A

LLOYD STROLLER, GOOD CONDITION; cheap. 301 Elias Avenue. 3d-25-9863A

FRESH STOCKS — BODY HARDwood, Hard Slabs, Coal, Coke, and Summer Wood, from Two-Fifty upwards. Thompson's, 'Phone 2260. 13d-25-9865A

LARGE LOADS REAL DRY KINDling Wood, $2.25 per Load. Kingdon Barrel Factory. 'Phone 3230. 3d-25-9876A

SLAB WOOD, CUP, $2.25, $2.50, $2.75. A. Deal. 'Phone 1930W. 6d-28-9872A

STORE FIXTURES FOR SALE, INcluding Silent Salesman, Serving Counters, and Wall Fixtures. Apply Harris' Drug Store, 351 George Street. 3d-25-9868A

b For Rent—Houses and Apartments

SEVEN-ROOM BRICK HOUSE, 542 Waterford; all modern; garage. Immediate possession. 'Phone 990 r 13. 3d-26-9859B

TWO LARGE, UNFURNISHED Rooms; possession August 6; suitable for Housekeeping. Apt. B, 64 Aylmer. 3d-26-9898B

FURNISHED HOUSE, MODERN. Apply 284 Murray. 3d-27-9928B

FURNISHED ROOMS AND GARAGE. Apply 514 Stewart Street. 3d-27-9929B

SIX-ROOM DWELLING, ALL CONveniences. Apply 378 Water Street. 'Phone 1521W. 3d-26-9931B

SMALL HOUSE (DUPLEX); CENtral; conveniences; Garage. Apply 183 Antrim. 6d-30-9922B

STREET FLOOR APARTMENT, heated; Six Rooms, bathroom; grates, verandahs, lawn, garage; vacant First September. A real home. 82 McDonnel Street. 6d-28-9875B

BRICK HOUSE, WITH ABOUT FOUR Acres of Land, Stables and Driving Shed, two miles from Peterborough; good furnace, splendid well. House electrically lighted, near School. Apply Alex. Huston, R. R. No. 11, Peterborough. 'Phone 686 ring 2-3. 2d-25-9884B

CHEERFUL APARTMENT, CENtral. 451 Water Street. 6d-29-9879B

HOUSE, MODERN, WITH GARAGE, 123 Crescent Street. Apply 168 Antrim. 6d-26-9833B

APARTMENT TO RENT. 389 QUEEN. 3d-25-9871B

FIVE - ROOMED APARTMENT, hardwood floors, West-end. 'Phone 1795J. 3d-25-9867B

TO RENT OR FOR SALE — HOUSE. 273 Rubidge. 'Phone 1649J. 6d-27-9853B

SMALL HOUSE, TO COUPLE WITHout Children; central; rent reasonable. Box 9858, Examiner. 3d-25-9858B

c For Rent—General

RUBBER STAMPS

RUBBER STAMPS OF ALL KINDS Leave your order with The Examiner. If you can't call, 'phone dtf-2349

GARAGE TO RENT. APPLY 179 Dublin Street. 3d-25-9870C

IT PAYS TO ADVERTISE

d Real Estate

SMALL HOUSE, EASY PAYMENTS. Apply 464 Stewart. 3d-26-9894D

FOR SALE — SMALL COTTAGE, large garden; reasonable. 160 Benson Avenue. 3d-27-9925D

FOR SALE — PETERBOROUGH, beautiful 2½-Storey Brick Home, fine residential district, all conveniences; sacrifice for quick buyer, or would consider General Merchandise Stock or Groceries in exchange. Box 732, Huntsville. 6d-30-9921D

HOUSE FOR SALE. 363 McDONNEL Street. 3d-27-9915D

ROOFING MILL ENDS.

FACTORY CLEARANCE MILL ENDS Heavy Slate Coated Roofing, only 1.85. Also Asphalt Shingles, 4.15 square. Samples free. Eastern Factories United Limited, Box 112, Hamilton, Ont. 7d-9,11,15,18,22,25,29

e Summer Cottages

FOR SALE OR RENT—SMALL COTtage, 4 miles down River. Partly Furnished. 'Phone 3311. 3d-25-9874E

f Boarders Wanted

WANTED — TWO GENTLEMEN Boarders, near C.G.E.; conveniences. 'Phone 2911F. 7d-30-9899F

g Help Wanted—Male

$10 TO $20 PAID WEEKLY FOR spare time work at home. No Canvassing. Write Auto Knitter Company, Toronto, Department 39. mtw-G

MEN FOR HOEING TURNIPS. 'Phone 522 r 4. 3d-27-7724G

WANTED — EXPERIENCED FARM Hand, a Single Man preferred, by month. Apply Albert Robert, General Delivery, or 'phone 2229W. 3d-27-7726G

MAN WANTED, WHO CAN DRIVE Horse; steady work for right man. A. Low & Co. 'Phone 697 or 3122W. 1d-25-9927G

BOY, WITH BICYCLE. APPLY McDonald's Grocery, Charlotte Street. 3d-27-9936G

SALESMEN, MAKE $75.00 PER Week. A Household Necessity in a class by itself. Something entirely new on the Canadian market. Liberal commission. We train you and continue to help you at all times. Apply, giving address and 'phone Number, Box 7728, Examiner. 3d-27-7728G

h Help Wanted—Female

WANTED — KITCHEN GIRL AND to assist Upstairs. Apply Grand Hotel. 3d-26-9895H

WANTED — MAID TO GO TO CHEmong, family of One. Apply Evenings, 542 Water Street. 2d-25-7722H

WANTED — RELIABLE GIRLS FOR Dining and Kitchen Work. Apply at once, Beachwood, on Deer Bay, E. M. Beach, Lakefield, R.R. 1. 6d-27-7682H

WANTED — COMPETENT WOMAN Cook, Meats, Soups, Vegetables only. Highest wages paid to right party. Apply Mr. C. E Strickland, Wantasa Inn, McCracken's Landing. 'Phone 23 ring 2, Warsaw. 3d-26-9903H

i Employment Wanted

WASHING WANTED; REASONABLE price, 'Phone 2627. 3d-25-9873J

j Agents Wanted

WANTED NOW MAN AS SALESman for Peterborough district. Guaranteed sales rights. Free equipment. Finest Stock. Particulars write Pelham Nursey Co., Toronto. 26d-17?-9023L

m Lost

THURSDAY, PAIR OF READING Glasses, in Case, from Dr. Lacey. Finder please leave at Examiner Office, and oblige. 3d-25-M

BALLOON TIRE AND RIM, 31 x 5.25. Finder please 'phone 2461N 2d-25-9889M

$10, BETWEEN WESCOTT AND Aylmer, on Hunter or on George Streets. Finder please return to 267 Wescott. 3d-25-7690M

VEST POCKET KODAK, BETWEEN Peterborough and Selwyn. 'Phone 2584. Reward. 2d-26-9909M

AT CHEMONG, WALLET, CONTAINing Cheque $53, Car License. Finder please leave at Examiner. 3d-27-9908M

GREEN RACK, OFF CHEVROLET Truck. Finder please 'phone or leave at Chevrolet Garage. 3d-27-9905M

MARATHON TIRE, 31½, ON MONAghan Road or Chamberlain Street. 'Phone 1016J. Reward. 2d-26-9910M

WILL THE THREE BOYS WHO picked up Black Spaniel Pup on Sherbrooke Street, return to 275 Sherbrooke Street, or Police Station, and save further trouble? 1d-25-9901M

n Found

FEMALE SPANIEL AND A MALE Hound. Apply 69 McDonnel Street. 3d-27-9930N

o Live Stock

FOR SALE — JERSEY HEIFER. Apply 616 Rogers Street. 3d-25-9767O

LARGE GARAGE. CALL 451 WATER Street. 6d-29-9880C

TW OGOOD WORK HORSES 'PHONE 1493M. 3d-25-9869O

FOR SALE — HORSE, ABOUT 1,500 Lbs., sound. Apply H. T. Lang, Chemong Road. 3d-27-9911O

FOR SALE — GOOD COW, 6-YEARold, just freshened. 'Phone 342 r 4. 3d-27-9920O

p Poultry

FOR SALE—BARRON STRAIN S.C. White Leghorns, Cockerels, bred from R.O.P. Hens, 200-240 egg. $1.50 each. C. E. Deck, R. R. 5, Peterborough. 3d-27-9932P

q Wanted

WANTED — WOMAN TO CARE FOR Boy 3 years of age at her home; will pay by week. Apply Box 7696, Examiner Office. 3d-25-7696Q

WANTED — SECOND-HAND FICBooks and Magazines. 'Phone 3291. 3d-26-9902Q

WANTED — A CAR TRAILER. Apply Box 7706, Examiner. 3d-26-7706Q

IS DISCUSSING POWER CHOICES IN ST. LAWRENCE

Mayor of Morrisburg Suggests Board of Two Study St. Lawrence Power Question.

THREE SITES IN VIEW.

Bridge Proposed From Cornwall To New York State, By Province.

MORRISBURG, Ont., July 29. — Franklin D. Roosevelt, Governor of New York, making a survey of two proposed sites of Joint Canadian-United States power projects on the St. Lawrence river, was here Sat. for informal discussions with Canadian authorities.

Three plans for development are being debated in Ontario, according to Charles G. H. Challis, Mayor of Morrisburg. They are outlined as follows:

First, the Barnhart Island site with a 133 foot dam across the river four miles north of Massena, N.Y., developing 2,500,000 horse power and forming a single pool back to the level of Lake Ontario. This project, he says, would flood 26,000 acres of land and is generally opposed in Ontario.

Double Dam.

Second, a double dam system with one immediately above Morrisburg developing 300,000 horse power from a 27-foot head of water and creating a Lake Ontario level pool and a second dam on the Barnhart Island site at the foot of Long Saute Rapids but with only a 57-foot head and generating 2,000,000 horse power. This plan, the Mayor said, is sponsored by the Ontario Hydro Electric Commission but opposed by United States' engineers.

1812 Battlefield.

Third, the Crysler Island site five miles below Morrisburg, which is opposed by many Canadians for historical reasons and by citizens of Morrisburg because it would necessitate the construction of high dykes to prevent inundation of the business section of the village. Construction of the dam would mean the flooding of Crysler Battlefield where Canadian troops checked an American column during the war of 1812. The battlefield is the burial site of Sir James P. Whitney, former Premier of Canada and a joint sponsor of the Hydro Electric Commission and also bears a recently erected Battle Monument.

Board Of Two.

Mayor Challis suggests that a Board of two, one an American the other a Canadian, be appointed to make a comprehensive study of what forms of development would best suit the peoples of Ontario and New York and the world and best serve their interests and report a plan to the two governments.

Bridge Neded.

"Another matter requiring International action was brought to the attention of the Governor to-day upon his arrival at Cornwall as officials of the city and province presented a plan to provide for vehicular traffic between Nyando or the New York shore and Cornwall over the railroad bridge connecting Canada and the United States east of Buffalo.

The plan, according to officials, entails the construction of two traffic lines on the railroad bridge and awaits only the approval of the State Government before being put into effect. The vehicular lanes would cost approximately $200,000.

BREAKS NECK IN CRASH

Edward R. Simpson, Cayuga, was killed to-day at the Canadian National Railway level crossing near here when a freight engine struck the motor truck he was driving. Simpson saw a crash was inevitable and attempted to jump, but was thrown by the impact and suffered a broken neck.

r Personal

PLEATING, HEMSTITCHING, Cleaning and Pressing. Canada Pleating Supply Co., 'Phone 3291. Office: 173½ Simcoe Street. Up-13d-3,5,8,10,12,15,17,29,22,24,26,29,31-7471R

s Used Cars For Sale

NASH 6 SPORT MODEL, $325; ALSO Chevrolet, $45. Peel's Garage, Lake Street. 6d-27-9647S

FORD COUPE. CALL AFTER 7 P.M. 247 Simcoe Street. 3d-27-9907S

GOOD CAR FOR SALE—OVERLAND Four Touring, 1929 License; price, $50.00 cash. 'Phone 3033J. 3d-27-9917S

t General Notice

HARRY SMITH, CARPENTER — Repair Work Done. Clothes Reels for Sale. 180 Brock Street. 'Phone 1374M. 26d-46-9741T

NOTICE. — BARBERING AT YOUR House. Time and terms. 'Phone 2958. 3d-23,25,29-7666T

HARRY SMITH, CARPENTER — Repair Work Done. Clothes Reels for Sale. 180 Brock Street. 'Phone 1374M. 26d-174-9076T

PAINTING, DECORATING — CARE, Courtesy, and Common Sense used in all our business. 'Phone S. Ephgrave, 3033J. 6d-30-9916T

FOR ADOPTION — BABY GIRL, 2 months old. Apply Mrs. L. Little, R. R. No. 4, Peterborough. 3d-27-9918T

NOTICE. — MARCELLING, 35c. 174 Aylmer. Telephone 2172F. 3d-27-9934T

FOR SALE
AT THE EXAMINER OFFICE

SHELF PAPER CARDBOARD, ENvelopes, Nurse's Temperature Charts, Receipt Books, Rent Receipt Books, Short Lease Forms, Paper for Lamp Shades, In Memoriam Cards, Sympathy Cards, Customs Invoices, Tags, Correspondence Cards, Plain Cards of all kinds and sizes, Butter Paper, Adding Machine Rolls, Scratch and Visiting Cards, Blotting Paper Wrapping Paper. dtf-2250

REGISTER Of Social and Business Meetings

The Register is published to enable organizations planning major meetings to know in advance, and reserve, evenings on which there are no rival attractions. It will pay Peterborough organizations to consult the Register prior to settling dates. Responsible officers should mail notices well in advance.

Before deciding a date for any event, consult the Register to ascertain that there is no conflict with other events—and then send in YOUR date quickly so that other organizations will not use it.

Organization:	Event:	Place:	Time:
	Tuesday, July 30		
Canadian Florists' Ass'n	Convention Opens	.....	.....
	Thursday, August 1		
Snake Charmers' Ass'n.	Meeting	Y.W.C.A.	8.00 p.m.
	Saturday, August 3		
Peterborough Rangers	Camp Opens	Rifle Ranges	.....
All Saints' S.S.	Picnic	Rice Lake	8.00 a.m.
	Tuesday, August 6		
Queen Alexandra Circle	A.O.F. Meeting	W.O.W. Hall	.....
	Tuesday, August 13		
Stanley A.O.F.	Meeting	W.O.W. Hall	8.00 p.m.
	Tuesday, August 20		
Queen Alexandra Circle	A.O.F. Meeting	W.O.W. Hall	8.00 p.m.

MORE TRUTH THAN POETRY

IN DEFENSE OF THE ROMANS.

The Romans were a fighting breed;
From England to Stamboul
The crumbling ruins prove their greed
To spread their iron rule.
In these somewhat more gentle days
Since men are more polite,
A number of the Roman ways
Are not considered right.

But though the Romans crushed their foes
With a relentless hand
And brought unnumbered griefs and woes
On many a vanquished land,
Though heavy was all Europe's load
Beneath their haughty sway,
When they put down a country road
They put it down to stay.

It did not last a year or two
As do the roads which we
So busily are building through
This country of the free.
It was not laid on sand or silt
Or mud or ooze or slime;
A first class Roman road was built
To last throughout all time.

Tyrannical the Romans were
And filed with guile and craft,
But though I possibly may err,
They did not practice graft.
When they built roads to carry men
With chariot and spear
They did not dig them up again
To build anew each year.

RED FORCES SEEKING ACTION IN GOV'T TO PROTECT BORDERS

Reported Atrocities On Russian Citizens By Chinese Inflame Soviet Army.

OUTLOOK MENACING.

MOSCOW, July 29. — (Canadian Press).—Relations between Russia and China, after having apparently begun to clear in Manchurian unofficial conversations this week, today reassumed a menacing aspect in the Russian capital.

Military and naval units and labor organizations throughout the country demanded that the Government take immediate and specific action to protect life and liberty of Russian citizens stranded along the zone of the Chinese Eastern Railway.

Citizens Suffer.

Reacting to reports of atrocities in which Russian citizens in Manchuria were victims, thousands of soldiers, sailors and workmen adopted mass resolutions for speedy reprisals.

Thousands of workers in Leningrad resolved in mass meetings last night that "the Leningrad workers insist that the Soviet Government take decisive steps against haughty Chinese and white guard bands. The workers declare that the Russian peace policy does not mean Russia is resigned to submitting to outrages.

Must Speak Out.

"The moment has come when we must speak out in a different language and take special measures."

Red army and Red fleet units from the Leningrad Garrison and the Baltic Fleet passed a resolution that the Red soldiers and Red sailors and the Commanding Staff demand most emphatically that the Russian Government take decisive steps to ensure the safety of Soviet frontiers and to tame the White Guard bandits."

Similar resolutions for decisive action continued to-day to reach Moscow from most of the workers' centres of the union, such as Kharkov, Odessa, Kiev, Tiflis and Kazan.

WINE SHIPPERS ASK FOR TRADE

Will Put on Wide Marketing Campaign in Near Future.

DOUBLE OUTPUT IN 8 YEARS

SYDNEY, Australia, July 29. — (C. P.)—While Australian wine shippers are anxious to develop the Canadian market and are pressing for a fuller appreciation of their product in Canada on account of the tariff preference accorded several of Canada's exports, they feel gratified by the result of their sales in Great Britain.

The consumption of Australian wines in Great Britain during the quarter ended March 31, last, was 33,000 gallons more than for the corresponding period twelve months previous. More than half a million gallons of Australian wines found a market in the Old Country. There was special encouragement for Australians in the fact that their sales increased while those of France and Spain declined. Portugal, however, maintained its trade and is still selling twice as much wine in Great Britain as Australia.

Surplus Detrimental

A condition that adversely affects the trade is the annual surplus or carry-over of unsold wines from year to year, which has a tendency to keep prices low. A large quantity of wine is allowed to go out on consignment and until there is some restriction, the situation is not likely to improve very much.

As soon as funds are available for the purpose the Australian wine makers intend to carry on an extensive marketing campaign similar to that undertaken by the Spanish sherry shippers some years ago. Experts believe that with an active campaign Australia wine shipments to Great Britain should double within eight years.

U. S. OFFICIALS ARE ARRESTED

General Clean-up in Sight When Smuggling of Aliens is Revealed.

USED UNDERGROUND ROUTE

WINDSOR, July 29. —(Canadian Press).—A general shake-up of the United States immigration officers at Detroit loomed yesterday afternoon with the arrest of Fred Fisher and John E. Taurinen, stationed at the Woodward Avenue ferry docks. Three others already were under arrest and more arrests are expected to be followed by a general reorganization. All are charged with conspiracy to violate the United States immigration laws.

Fisher and Taurinen are held in $5,000 bond. The three others are Peter Leonad, George Ciogas and Michael Vaffidas.

A Windsor angle is given the investigation by the arrest in Detroit of Tom Mancalas, proprietor of a barber shop here, who is being held as Government witness. Police claimed his shop was the rendezvous for aliens en route to Detroit by the underground route.

Wanted

BY EX-PETERBORO BOY

Have you a position for one who is experienced in traffic, costs, purchasing? Can take charge of accounting, credits and collections. Also handle personnel.

Apply to Box 7713, Examiner.

3d-27,29,30-7713

"He made the Sale!"

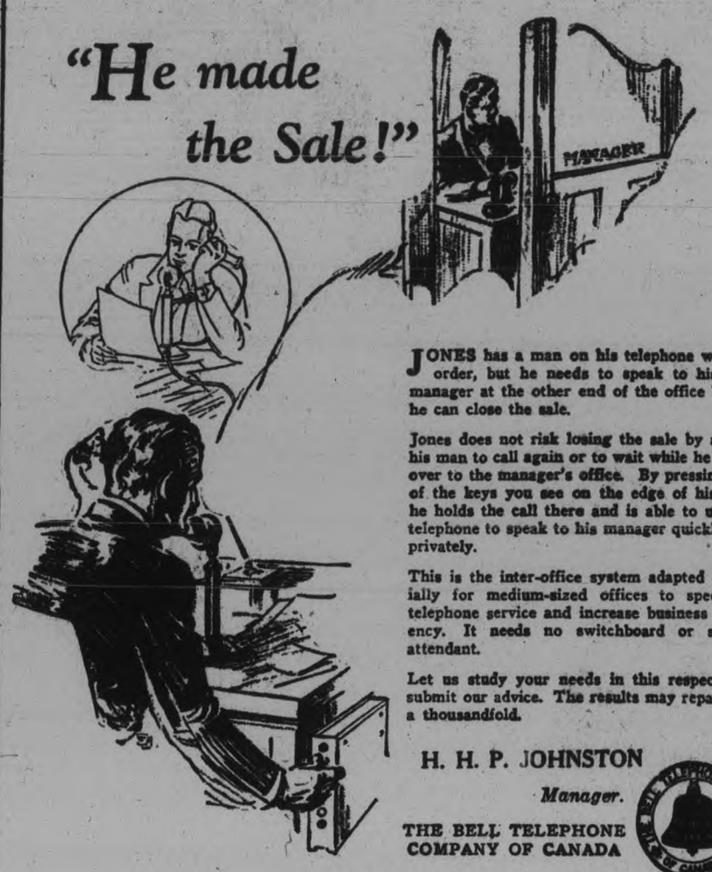

JONES has a man on his telephone with an order, but he needs to speak to his own manager at the other end of the office before he can close the sale.

Jones does not risk losing the sale by asking his man to call again or to wait while he walks over to the manager's office. By pressing one of the keys you see on the edge of his desk he holds the call there and is able to use his telephone to speak to his manager quickly and privately.

This is the inter-office system adapted especially for medium-sized offices to speed up telephone service and increase business efficiency. It needs no switchboard or special attendant.

Let us study your needs in this respect and submit our advice. The results may repay you a thousandfold.

H. H. P. JOHNSTON
Manager.
THE BELL TELEPHONE COMPANY OF CANADA

N.R.A. VETERAN R. CRAIGIN DIES AS LAST SHOTS WERE BEING FIRED

Was at First Bisley When Queen Victoria Opened Shoot.

NEVER MISSED A MEET.

LONDON, July 29.—(By Thos. T. Champion, Canadian Press Staff Correspondent).—R. T. Caiger, outstanding veteran of the National Rifle Association's meetings at Bisley Camp, died last night at the age of 89 years. He was known and beloved by all marksmen from Great Britain and all parts of the Empire who ever trod on Bisley common.

Caiger saw Queen Victoria fire the opening shot in the first N.R.A. meeting, held at Wimbledon in 1860. He competed himself for the Queen's Prize that year and many years since, and until the last meeting, which concluded last Saturday, had never missed a single meeting.

In recent years Caiger became a sort of Liaison officer between the statistics department and the press room at Bisley. It was wonderful how on the hottest days and the busiest afternoon he would work industriously and accurately, compiling scores and systematically distributing them. Temperate in habits and disposition, he was the first up and the last to bed.

Right up to the last Caiger could sing a song with the best of the visiting marksmen. Canadian and other overseas competitors well acquainted with Bisley will remember how he lieved up to the refrain of his favorite contribution to camp concerts:

"For I laugh and I sing
And I drive away care.
I've enough for my wants
And a little to spare.
If a poor old friend should come my way
I'll make him as welcome as the flowers in May."

It was a touching coincidence that Caiger should have died as the concluding figures of the great N.R.A. meeting were being made up.

IF YOU WANT FRESH EGGS
For Use Next Winter Pack Them Now In

The most satisfactory egg preserver in use to-day. It will keep eggs fresh and palatable for a year or more.
15c 25c 50c

Bond's Drug Store
Corner George and Hunter Sts.

Railway Time-Tables

CANADIAN PACIFIC RAILWAY
(Corrected to date)

Going East—

8.10 p.m.—Indian River, Norwood, Havelock, Tweed. Daily except Sunday.

11.50 a.m.—Havelock, Tweed, Kingston, Smiths Falls, Ottawa, Montreal, Quebec, Boston and New York. On Sunday to Havelock only.

12.40 a.m.—Havelock, Tweed, Kingston, Perth, Ottawa, Smiths Falls, Montreal, St. John, Boston and New York. Daily except Saturday Sleepers Montreal and Ottawa.

1.10 a.m.—Havelock, Tweed, Perth, Smiths Falls and Ottawa. Daily.

Going West—

4.55 a.m.—Myrtle, Toronto, Guelph, Goderich, Hamilton, Galt, Woodstock, St. Thomas, London, Chatham, Detroit, Chicago and New York. Daily.

5.55 a.m.—North Toronto, Agincourt, Owen Sound, Orangeville, Teeswater and Brampton. Daily except Sunday.

7.35 a.m.—Toronto, Hamilton, Brantford, Buffalo, New York, Galt, Woodstock, London, Chatham, Detroit and intermediate points Daily except Sunday.

7.40 a.m.—Bethany, Lindsay, Orillia, Port McNichol, Midland, and intermediate points. Daily except Sunday.

8.30 p.m.—Toronto, Hamilton, Buffalo, Rochester, Boston, Woodstock, London, Windsor, Detroit, Chicago, and intermediate points between Peterborough and Toronto. Makes connection with the Trans-Canada Limited for Winnipeg and Vancouver. Daily.

8.30 p.m.—Lindsay, Toronto and intermediate points. Daily except Sunday.

CANADIAN NATIONAL RAILWAY TIMETABLE
(Corrected to date)

Train No. 96—7.35 a.m., for Port Hope, Oshawa, Toronto and makes connection for points on main line east.

Train No. 93—8.30 a.m., for Lindsay, Blackwater, Orillia, Midland, North Bay and Toronto.

Train No. 271—8.30 a.m., for Lakefield.

Train No. 95—8.35 a.m., for Hastings Campbellford, Belleville and connecting with the International Limited for Kingston, Brockville Montreal, Halifax, Portland, Boston and New York.

Train No. 92—12 noon, for Port Hope, Oshawa, Toronto, Guelph, London, Chicago, Hamilton, Buffalo, New York and Philadelphia.

Train No. 100—12.15 p.m., for Keene Hastings, Campbellford, Belleville connecting with the "Inter City Limited" for Ottawa, Montreal Quebec and Halifax.

Train No. 273—12.10 p.m., for Lakefield.

Train No. 95—5.15 p.m., for Lindsay Orillia, Midland, Toronto, making connection with the "Confederation" for Sudbury, Winnipeg and Pacific Coast points.

Train No. 97—5.05 p.m., for Lindsay (Saturday only).

Train No. 94—9.50 p.m., for Port Hope, Kingston, Montreal, Quebec Halifax, Boston, New York and carries through sleeper Peterborough to Montreal.

STORES TO LET
CENTRAL, LOW RENT
A. LOW & CO.
385 BETHUNE ST.
Phone 697.

BARRISTERS AND SOLICITORS

GORDON & ELLIOTT — Barristers, Solicitors, Notaries, Patents and Trade Marks, Money to Loan. Telephones 219 and 2591.—Hon. G. N. Gordon, K.C., Alexander L. Elliott.

PECK, KERR & McELDERRY—Barristers, Solicitors and Notaries. Office, Water street, Peterborough. Money to loan at the lowest current rates of interest. Telephone 1980. E. A. Peck, M.P., F. D. Kerr, K.C., V. J. McElderry, K.C.

EMMETT F. SHERRY—Barrister and Solicitor, Bank of Commerce Building, corner Hunter and Water streets, Peterborough. Money to Loan. 'Phones: Office 3168, Residence 1307. 1yr-June2.29

R. R. HALL—Barrister, Solicitor, etc., Peterborough, Ont. Office, corner of Hunter and Water streets, over the Canadian Bank of Commerce. Trust Funds to loan on easy terms of payment.

JAMES FORDYCE STRICKLAND—Barrister, Solicitor, Notary Public, Peterborough. 'Phone 191. Money to Loan. 375 Water Street.

MEDICAL.

DR. C. C. CRAGG, Eye, Ear Nose and Throat. Office, Clisle Building, corner Charlotte and Reid. 'Phone office 2000, house 1618.

DR. BUCHANAN, F.R.C.S., Edin., M.R.C.S., Eng. Eye, Ear, Nose and Throat Specialist, corner Water and Murray Streets, Peterborough.

THE CLINIC'S DEPARTMENT OF PHYSIO THERAPY, fully equipped with all the Latest Appliances, has been placed under the supervision of Dr. Murray Fraser, who was recently returned from a Special Course of Instruction in that work. 30d-91-7446

SURVEYORS.

SMITH & SMITH — Land Surveyors and Engineers. Offices: 352½ George Street. 'Phones 642, 2378.

VETERINARY.

DR. W. F. McELROY, Vet. Sur. Office and Residence, 290 Charlotte street, Charlbond Building, Peterborough. 'Phone 1622J.

DAVIS-THOMPSON COMPANY, LTD.
Insurance and General Agency.
433 GEORGE STREET - PHONE 40

Emergencies and Opportunities Alike Can Be Taken Care of With a Savings Account

THRIFT MEANS HAVING, BEING AND DOING

4% ON DEPOSITS

Deposit something Pay Day where the Interest Rate is Worth While

Open an Account with This Savings Bank TO-DAY

Office Hours: 9 a.m. to 4 p.m. Open Saturdays until 5 p.m.

THE TORONTO SAVINGS AND LOAN COMPANY
Phone 53.
437 George St., Peterborough.

CAR FLIPS OVER INJURING LADY

Driver Failed To Make Curve On Port Hope Road, Hurling Auto Into Ditch.

DECEIVED BY SIDE ROAD.

Charles Warren, of Moose Jaw, driving a large Sedan owned by Fred Cowan, of Newcastle, failed to notice the turn about four miles down the Port Hope highway last night about 11 o'clock, with the result that the car was hurled into the ditch with such force that it somersaulted, injuring one of the occupants to such an extent that she had to be taken to the hospital.

The driver being strange in this district, thought that the road continued straight on, his belief was substantiated to some degree by the fact that there is a dirt road that meets the highway at this point and a car was seen coming up this, the lights of which made the driver think that the road was straight. The result was that when he reached the turn he did not get around it safely at the rate of speed which the car was travelling.

MUST REPAIR CHIMNEYS.

The Fire Chief is strenuously pressing the work of checking up on defective chimneys in the city, and now has issued a last warning. Those who have not had their defective chimneys repaired already will receive fire prevention orders to do so immediately. The Chief is determined that all chimneys shall be put in shape before the cold weather of the fall comes.

COLDSPRINGS SUNDAY SCHOOL EXCURSION TO SOUTH BEACH, THURSDAY, AUGUST 1. STEAMER "STONEY LAKE" LEAVES LOCKS 8 A.M., GEORGE STREET WHARF 8.15 (STANDARD TIME). 3d-26-7699

Bewdley Regatta
AUG. 7, 1929.
Events start 2.00 o'Clock.
Evening Dancing and Band.
See posters for further particulars.
7d-23,24,27,29,31,3,5-7671

R. FARTHING,
PHOTOGRAPHER.
Prices and styles to suit all tastes from $1.00 per dozen upwards
Studio George St. Opp. Examiner.
m.w.f

UNSIGHTLY HAIRS
Permanently removed by Electrolysis. Graduate Dermatologist, formerly of Hiscott Institute. Expert Facial and Scalp Massage Skin Diseases successfully treated. Anne Graham Logan, 750 Geo. St. Phone 3102 for appointments.
m.w.f

RADIOLAS
HOT POINT STOVES AND APPLIANCES
MOTORS AND MAZDA LAMPS
All C.G.E. Products for Sale by
W. GORDON HALL
Electrical Contractor
88 London Street, 'Phone 1403W
m.w.f

PIANO TUNING
WILLIAM R. POTTER,
'Phone 2525.
6 King George Street.
30d-95-5724

STONEY LAKE
Steamboat Service
Steamers will leave Lakefield at 9 a.m., 12.45 p.m., 5.45 p.m. on arrival of Train leaving Peterborough at 8.30 a.m., 12.10 p.m., and Bus leaving Peterborough at 3.15 p.m.
Steamers will leave the Lake to have Passengers arrive in Peterborough at 8.10 a.m., 11.35 a.m., and 6 p.m.
Further information on application to
FRANK G. YOUNG, Manager
434 Park Street - 'Phone 548

PARIS CAFE
Most comfortable and modernly equipped eating house in the City.
Accomplished chefs serve cooking just like the meals at home.
Full Course Dinner Daily
PARIS CAFE
415 GEORGE ST.
Phone 2156.
104-28

LOCALS

SPECIAL

Dry mixed slabs, $3.00 per ½ cord cut. Bakers, phone 676.
M.WF-Sept. 3-7477

WARNING.

Look out for Dog Poisoners who travel at midnight in cars, armed to the teeth with their half-witted dupe —Friend to Dumb Animals.
2d-25-9691

BINDER TWINE

Our binder twine is of the highest quality and our prices right. Frank H. Dawson, Flour, Grain, Seed, Salt, 380 Water street. Phone 55.
Mon.-Thurs.-t.f.

NOTICE.

Order your coal now at summer prices. We will put it in at your convenience. Conger Lehigh Coal Co. Ltd. T O. Donaldson, local manager Phone 48. dtf-6559

AUCTION SALE.

In Millbrook on Saturday, August 3rd, 1929, at 1 p.m., of antique, walnut and other valuable furniture. Property of the late T. G. Kalls. James Roddy, Auctioneer.
3d-27-7723

"WE ARE PREPARED"

to give you the best to be had in all COAL AND WOOD in Quality and Service; guaranteed to give A1 satisfaction. Prompt delivery, All at current prices at
J. E. A. FITZGERALD
Phone 111. 253 Hunter Street
16d, 29, 7580

JACKSON PARK BUS.

This route will be changed on Monday, July 29th, to Aylmer Street to McDonnel Street to Monaghan Road and Charlotte Street to George Street.—Border Transit, Limited.
2d-27,29-7718

NOTICE.

Now is the time to have your eavetroughs repaired also that leaky roof. Give us a call phone 99 and get our estimate. Goodfellow and Welch, tinsmiths and plumbing Water street.
m.-w.-s -5931

MOONLIGHT EXCURSION

The Moonlight Excursion under the auspices of St. John's A.Y.P.A. will be held Friday, August 2nd. Steamer "Stoney Lake" leaves George Street Wharf at 8 p.m. J. Marshall's orchestra in attendance. Tickets 25c.

SOFTBALL AND HORSESHOE TOURNAMENT

at Bridgenorth, under the auspices of the United Church, on Wednesday afternoon, July 31. Games will commence at one o'clock. Supper will be served by the Ladies' Aid. Admission 25c. Come and enjoy the afternoon at Bridgenorth.
3d-26, 27, 29-7695

Y.W.C.A. ACTIVITIES.

Camp Girls are reminded to register early for a holiday at Y Camp, Inglestane, Stoney Lake. Ask the girl who have been to camp about camp good times.

Swimming: Lessons continue until August 1. Pool open all August for swimmers. Month's ticket, $1.00.

Outdoor Club. Picnic Thursday up river. Cars will meet at Y.W.C.A. 6 p.m. Every girl welcome.

VARIETY IN THE KAWARTHA DISTRICT

Whether you seek companionable people in comfortable hotels or a secluded cottage in the backwoods, you will find both amongst the Kawartha Lakes. From well-appointed resorts there offers tennis, dancing, lawn-bowling, bathing and the jolliest sort of a crowd to the fishing waters of the hinterland; there are surroundings to suit every taste. No matter what your choice may be, fish, and plenty of them, are not far away.

The nearest Canadian National Railways Agent can give you complete information and literature on this easily accessible playground.
July 20-29

BIG DEMAND FOR PRIZE LISTS.

The advance signs of the Peterborough Exhibition are all very favorable and if they are any indication of the success that the Fair will attain this year, it is going to be one of the biggest and most successful that has been held in the history of Central Ontario's biggest Industrial Exhibition.

The secretary has been busy ever since the prize lists have been out sending copies to potential exhibitors and he states that there have been more requests for these than any other year and that the number of new people who are anxious to receive information as to the Fair has greatly increased.

With favorable weather and a good break the directors of this Fair expect to put something across that will outdistance any former attempt.

In Police Court

A third offender under the L.C.A., Gordon Dundas, was sentenced this morning in Police Court to three months in the common jail. He admitted two previous convictions in the summer of 1927, and pleaded guilty to being drunk last week. The penalty was "three to six months without the option of a fine." He got the minimum.

A local man paid a $10 fine and $4.50 costs when he pleaded guilty to being drunk in a public place.

The police reported that the week-end had passed very calmly with the exception of a few "drunks." There were no accidents in the city.

IN MEMORIAM.

TODD—In loving memory of A. E. Todd, who died July 28, 1925.
"I think of him in silence,
His name I oft recall,
There is nothing left to answer,
But his picture on the wall."
—Inserted by his wife.

Diamond Engagement Rings of Quality

It is wise, when buying a Diamond Ring, for you to buy where "Quality of Stone" is the chief factor in the selection shown to you.

Every Diamond we show is fully guaranteed and any setting desired may be had, either white, green or yellow gold.

Let us show you the beautiful selection that we have of Diamond Engagement Rings.

These are shown in the newest of designs which have to be seen to appreciate their beauty.

Diamond Engagement Rings can be bought from $25.00, $50.00, $75.00, and up.

Diamonds are cheaper in Canada. Ask to see ours.

WARNE BROS.
DIAMOND HALL
Phone 880

NEW ZEALAND SEEKS PARLEY

Premier Communicates His Views On Disarmament To London.

OF VITAL IMPORTANCE.

WELLINGTON, New Zealand, July 29. — The hope that no alteration in the policy of Imperial defence would be made by the British Government without consultation with the Dominions was expressed yesterday by Sir Joseph Ward, Prime Minister of New Zealand.

In response to inquiries Sir Joseph said he had communicated a tentative expression of the New Zealand Government's views on naval defence to London, and he said it had been suggested to the MacDonald Government that if possible the matter should be reserved for discussion at the next Imperial Conference. He said the proposals of the British Government with reference to naval defence have received the attention of the New Zealand Government.

Sir Joseph said the message to London made it clear that New Zealand attaches the greatest importance to the question of naval defence, particularly with regard to the naval base at Singapore. He said the views of New Zealand on the latter question, which have been expressed on previous occasions, remain unaltered.

Declaring New Zealand's interest in the Singapore base was indicated by the provision of a contribution of $5,000,000, Sir Joseph said two instalments of this amount, totalling $1,250,000, have already been paid.

OBITUARY

MRS. H. BELL.

Mrs. H. Bell passed quietly away early this afternoon at her residence, 451 Water street. Mrs. Bell was an elderly lady and had been ill for two years. (Funeral arrangements will be made later.

MRS. ELLEN BURKE

The funeral of the late Mrs. Ellen Burke took place from the home of her daughter, 260 Aylmer street, on Saturday morning at 8 o'clock to St. Peter's Cathedral. Interment took place in Lindsay. The pallbearers were Messrs. John Coughlin, Frank Hickey, Joseph Maher, James Lynch, Frank Fairen, and W. Young.

MRS. GORDON STAYZER.

Mrs. Gordon Stayzer passed away early this morning at the home of her parents, Mr. and Mrs. James Jackson, 295 Margaret Avenue. Death came after a lingering illness.

The late Mrs. Stayzer was predeceased by her husband four years ago.

Besides her sorrowing parents, she leaves one daughter Zoie, three sisters Mrs. H. A. Cranfield and Hazel and Ruby Jackson, and three brothers, Walter and William at home and Edward of Detroit.

The funeral will be held on Tuesday afternoon at 2 o'clock from the home of her parents.

MRS. GEORGE WISKIN.

The death of Mrs. George Wiskin, formerly Delilah Jane Joyce, occurred at her home, 280 Thomas Street, on Sunday evening. She died at the age of 73 years, after a short illness.

The deceased was the daughter of Mr. and Mrs. Joyce, who predeceased her. She was born in Barnstown, Ontario, and came to Peterborough 27 years ago, after living for some time in Napanee. For the past 22 years she has resided on Thomas Street. She attended Trinity Church.

The late Mrs. Wiskin was the wife of Mr. George Wiskin, who has been employed in the Canadian General electric since coming to Peterborough.

Her husband, and two sisters, of Saginaw City, United States, survive her.

The funeral will take place on Wednesday afternoon at two o'clock from the residence of the deceased to Little Lake Cemetery, and the service will be conducted by Rev. David Wren, of Trinity United Church.

You will find many things in the Classified Ads. of The Examiner.

MAIN STREET TOPICS

Jabs and Jottings as Picked Up by an Examiner Reporter

THE PETERBOROUGH RANGERS.

The Regiment will parade on Tuesday, July 30th, at 7.00 p.m. for the purpose of the issue of equipment for camp. A full turnout is necessary.
O. C. The Peterborough Rangers.
2d-25-7709.

FIRE DESTROYS CAR

A large touring car was destroyed by fire on the Chemong road, last night about ten o'clock. The car was owned by F. Merrett, of 363 Leslie avenue, and at the time was driven by his son Wilmot.

He was coming in from Chemong and when about three and a half miles from the city, he noticed that the car was not running right and soon it was realized that it was on fire.

A mass of flames greeted him as he lifted up the hood of the engine. Dirt was thrown on the fire and it was thought that the blaze was out but the flames had caught in the top of the car and began again in the motor after which it was one glorious bonfire.

The car this morning was on the side of the road, a sad symbol of the evening's tragedy. The top is burned off, the paint is destroyed and everything that fire could consume was destroyed.

"QUILLY VISITOR" IN CITY

An unusual Sunday visitor was a porcupine which passed the day on a tree in front of C. Moyette's residence on Hazlett street. It seemingly did not mind the rain and wind and was seen in the evening apparently quite happily enjoying its evening meal from the leaves of the tree. This morning it had disappeared.

VISITORS AT SKOOKUM

There were many visitors at the Rotary Camp on Sunday and in spite of the heavy rain in the afternoon both guests and boys were able to have an enjoyable time. The weather has been ideal for the campers and the three score boys in camp have been having an ideal holiday under the direction of Doug Loomis who sees to it that there are no dull moments.

DONATIONS TO CAMP.

The Ladies' Committee of the Peterborough Health Association wish to thank the following people for their kind donations to the Children's Camp at Jackson Park: Otonabee Chapter I.O.D.E., $50; Thursday Club, $10; Miss A. Lancaster, $1; Mrs. Boucher, $5; Mrs. G. A. Macdonald, $10; Mr. H Roberts, $1; Miss L. Hamilton, $3; Mrs. H. Rush, candy; Mrs. Anderson, oranges; Mrs. S. Martin, toys; Mrs. Ernest Knight, water melons.

NO DAMAGE FROM STORM.

The storm that broke over the city yesterday afternoon with the vengeance of a young cloud burst, accompanied by wicked flashes of lightning and grumbling thunder, did not do a great deal of damage.

The deluge of rain that poured from the clouds flooded some of the Bell Telephone cables to such an extent that up to this noon they were rendered useless, but they expected to be cleared up by night. The cables are in the downtown district, and some inconvenience was caused, but the linemen were working on the repairs as fast as was humanly possible to get the lines all clear.

The Peterborough Utilities report that they weathered the sudden outburst, that came from the dark and lowering skies, very well, and got off luckily without any trouble.

The Fire Department also reported no trouble. No fires originated from lightning and the alarm system was OK.

FIREMEN REST.

No calls were received at the Fire Hall over the week-end despite the severe thunder-storms undergoing repairs to-day.

REPAIRING BANK.

The wood-work about the front of the Bank of Nova Scotia is undergoing repairs to-daq.

WHOOPEE MEETING TO-NIGHT

A big program of songs, dances instrumental numbers and other features have been arranged for "the whoopee" meeting at Inverlea Park this evening The instant popularity of this kind of entertainment has caused the entertainers to make special efforts to make to-night's program one of the best. It is expected that a big crowd will be on hand to participate and enjoy the fun.

A PACKARD—AND BEER.

Envious eyes of pedestrians were attracted to a large Packard touring car which passed up George Street on Saturday afternoon. The rear of the car was piled high with cartons of ale and beer. It seemed to some of the eager observers that the fine car, which incidentally bore a foreign marker, was a new type of brewery transport, but the smiles of the two proud occupants of the front seat tended to indicate that the supply was for other than public use. Appearances suggested that they were bound for the vacation lands north of here. They evidently have no faith in the supply of drinking water in the district for which they are bound.

WOMAN IS INJURED.

A woman lies in St. Joseph's Hospital seriously injured as a result of a motor accident on the Keene Road early on Saturday morning. The car was owned and driven by Thomas Oineen, of this city, and the woman was a passenger. The party was returning from the dance at Hiawatha when the car struck the ditch and hit a tree at a sharp turn about five miles from the city. The car was badly smashed. No further details could be gathered from the police.

SAGES HOLD DISCOURSE.

The Market Square councillors are holding session morning and afternoon under the shade of the canopy of the weighing office A dozen or more of the old guard—all greybeards past or approaching their three-score years and ten—are to be seen there any of these warm days discussing what Premier King should do, the Chinese-Russian squabble, civic affairs, and this and that. This is a charmed circle where argumentative friendship endures and no one approaches to break the serenity of these sages whose years of toil have earned for them the right to take their ease and talk profoundly.

BANQUET GIVEN DIBBLE PARTY

Bible Class of St. James' United Church Honor Rev. George Dibble.

ADDRESS OF WELCOME.

The "George Dibble Bible Class" of St. James United Church tendered an informal banquet on Saturday night in honour of the George Dibble party, who are guests of St. James' this week.

Austins' Tea Rooms on George St. were gaily decorated and presented an airy comfortable interior, notwithstanding the excessive heat of the day.

Fred Cocke was in charge of ceremonies and welcomed the guests in behalf of the George Dibble Class, after which they were seated at cosily arranged tables.

Mr. Cooke, in a few words, gave an address of welcome and paid tribute to the wonderful effect of the Dibble meetings last spring, which had brought into existence this class of young men.

The Rev. J. H. Dudgeon, pastor of St. James, in cordial words seconded the greetings of the class to their distinguished guests, the party including Rev. George Dibble, Mrs. Dibble and their son, Melville Dibble and Harold Mustaine the pianist.

Frank Robinson, the president and leader of the class, spoke in warm words of their great pleasure in having with them the party in whose honor the class is named, and of the inspiration that was given the young men to organize and carry on Christian work, the vision they had of a continually growing class with a larger outlook and increased influence.

Rev. George Dibble, in responding, said it was indeed a pleasure to return to Peterborough. His party is, at present, under contract with the Evangelical Tabernacle in Chicago, for all Sundays in July and August, but had been granted this one week-end which he was giving to St. James United Church.

He said he had a two-fold purpose in this trip. First, to renew his fellowship with this church and its people, the second to fish. Fishing he said was his side-line and he looked forward to a most enjoyable week among the lakes of Peterborough district.

His real business in life is also fishing—for men, and in this he has been graciously blessed.

When the invitation came to him from this class for this banquet, his feeling was one of absolute humility, and still he was proud that his ministry had been so real and so truly appreciated that a class should be named for him. His prayer was that the George Dibble Class should be honored and blessed and that it should grow and not be satisfied until it had reached the zenith, both in vision and numbers. In conclusion he again thanked the class for the great honor and homage shown him.

Mrs. Dibble also expressed her delight at being present. She said she was glad her name was Dibble and she could share in the compliment. They looked upon the class as their spiritual child and in much the same way an earthly parent is proud of a healthy normal child. But, she continued, if the child doesn't grow it is not normal, and she wished that this class might grow and develop both spiritually and in numbers.

Mr. Mustaine and Melville Dibble both thanked the class for the honor shown them, and the entertainment they had received.

Mr. Dibble sang a chorus composed by Mr. Mustaine, "Pray Your Way Through" and also delighted all with the duet "In the Garden" sung with his son.

Mr. A. Wells, a new member to the class also bore testimony to the great benefits derived from the Dibble meetings and warmly welcomed the party back to the city, as did Mr Wilford, a former teacher of St. James Sunday school, who said that Mr. and Mrs. Dibble possessed the greatest gift in the giving of the Master that of winning hearts for Him.

A word of welcome and appreciation was also added by Sergeant Norman of the Salvation Army.

The "George Dibble Bible Class" was organized immediately following and as an outcome of the revival held in St. James United Church in April, with a membership of twelve. With their present vision ,this may become one of the largest classes of young men in Peterborough.

PLANES MEET, THREE DIE.

LONDON, July 29. (C.P.) — Three persons were killed in the collision of two Gypsy moth airplanes in midair over Valley Farm, Kingsbury, to-day. One machine came down in flames.

The occupants of the planes, which were believed to belong to the Stag Lane Aerodrome, had not been identified this afternoon.

HOTTEST WEEK-END CLAIMS 18 DEATHS

(Continued from Page 1)

lost their lives were John Wright, construction foreman, Blenheim; and one of his workers, John Smistik, 19-year-old native of Rumania.

Mrs. Henry Clark Mount Dennis, was killed when she was knocked down by an automobile, and Percy McGinnis, Toronto, died when his motorcycle bounded off the highway. Mrs. Annie Rawn, Toronto, slipped and fell down the stairs of her home, sustaining fatal injuries.

NEW PREMIER TAKES OFFICE

(Continued from Page 1)

He was visited by one of the Cabinet Ministers who gave him the news that Briand would go on with the cabinet as it was.

PARIS, July 29. — (Canadian Press).—Premier Artistide Briand went to the Elysee Palace at noon to-day to tell President Doumergue, it was understood, he was ready to appear before Parliament with the Cabinet of Raymond Poincare, retiring premier, unchanged, except for its exclusion of M. Poincare.

New Grouping.

If M. Briand retains the entire Poincare Cabinet with the exception of its leader, the personnel of his Ministry, arranged by party groupings, will be as follows:

Right: Republican Democratic Union:

Georges Bonnefous, Minister of Commerce.

Centre: Republican-Democratic and Social Party:

Louis Barthou, Minister of Justice.

Henri Cheron, Minister of Finance.

Democratic and Social Action:

Andre Maginot, Minister of the Colonies.

Left: Republican Party:

Andre Tardieu, Minister of the Interior.

Georges Leygues, Minister of Marine.

Left: Republican Socialist and French Socialist Party:

Aristide Briand, Premier and Foreign Minister.

Paul Painleve, Minister of War.

Jean Hennessy, Minister of Agriculture.

Louis Anteriou, Minister of Pensions.

Piere Forgeot, Minister of Public Works and Transport.

Left: Radicals.

Louis Loucheur, Minister of Labor.

Lauret Eynac, Minister of Aviation.

Left: Democrats:

Pierre Marraud, Minister of Public Instruction and the Fine Arts.

These Ministers were appointed November 1, 1928, when after a cabinet crisis M. Poincare reconstituted his government.

1,500 MILLS CLOSED DOWN

(Continued from page 1)

Cotton Spinners and Manufacturers' Association, declared his association would meet shortly to consider its attitude toward mills in its membership which were continuing on the old wage basis. He expressed readiness to meet the workers when they wished to negotiate.

Remedies Ineffective.

The strike was automatic, having been decided upon Saturday. Last minute efforts to avert it Saturday and Sunday failed. It affected almost the entire Lancashire cotton industry with the exception of a few plants outside the Employers Federation which were still operating.

It was the outgrowth of continued depression in the Textile Trade which three weeks ago led to an announcement by employers that a 12½ per cent. reduction in wages would be made effective Saturday. The workers' Unions refused to accept the reduction and ordered the strike when efforts at negotiating their differences were rebuffed by the employers.

Many Cities Affected.

Nearly ever city and town in Lancashire was affected by the strike, which was expected to cause a loss in wages of about £1,000,000 (about $5,000,000) weekly. All mills were open as usual to-day for the workers but the Unions weer staunch in their defiance of the order.

Mill remaining still open were those whose owners are not members of the Masters' Federation. They announced yesterday they could continue paying the old wage rate temporarily. They employed only a few thousands, however, out of Lancashire's half million workers.

Task Hopeless.

The Ministry of Labor, guided by Miss Maggie Bondifield, its Minister, continued to-day its efforts to reconcile the disputants but it was considered a hopeless task at least for the present. There was a possibility Premier MacDonald would attempt to harmonize the situation.

Some, in reckoning the probable effect of the strike on other industries, estimated 80,000 to 100,000 bleachers, dyers and finishers would be thrown out of work shortly or reduced as a result of the strike. The greater part of the 66,000 tons of coal used in the mills each week will cease depriving miners of their occupation while miners and railroad and shipping men also will be affected.

Reduction Too Much.

The Lancashire wage scales, are based on piece work with complicated lists. The employers demanded the workers accept a reduction of two shillings and six pence on the pound, or about 2-½ cents on the dollar.

There was some feeling some sort of Government action still could save the day and prevent the misery and financial depression which inevitably follows British trade disputes In this event the operating spinning section probably would ask for resumption of negotiations on their own acount. It was expected the mil owners would meet them half way.

Conditions in the lockout at some of the principal centres of the industry this afternoon were as follows:

At Stockport six mills were working on the old terms and 30,000 operatives were idle. At Darwen 54 mills were closed, five working and 10,000 employees were cut. At Failsworth 12 mills were closed and three open. At Rochdale only six mills weer working. At Chorley 24 mills were closed and pitckets were posted four mills were running. At Bury all mills were stopped. At Clitheroe two mills were workng. At Legh four mills were working. 17 were stopped and 5,000 operatives were out. At Burnley nearly all the mills were shut down. At Rawtenstall all mills were closed for a holiday until next Monday, when about one-third of the mills will reopen at the old rate. At Shaw four mills were working. At Wigan seven mills were closed and 3,000 operatives out. At Heywood most of the mills were closed and 2,500 workers out.

SOFTBALL.

To-night at Central School the K. of C. and Teco clash in a softball fixture. Both teams are playing good ball and fans are assured of a fast game. There have been no one-sided games in the past two weeks in the softball league as every team is fighting to stay in the running and the fans are witnessing some close struggles. The game will start at 6.30 sharp.

Tuesday night will see the Bridgenorth Wildcats and Westclox hook up. These two teams are evenly matched and have supplied good ball every time out. Both need the win to stay in the running, Western Clock particularly if they are to get in the play-offs. The game will start at 6.30 and will be played at Central School grounds.

CLAIMS RECORD

LE BOURGET, France, July 29.—(Canadian Press).—Mlle. Maryse Bastie, French woman aviator, landing her plane early to-day claimed to have made a new endurance record, remaining aloft 26 hours and 46 minutes. This she claimed was 22 minutes more than the mark held by Elinor Smith.

Mlle Basle landed this morning after a night in the fog and five hours of rain.

LOCAL CADETS RETURN TO CITY

Peterborough Boys Made Excellent Showing At Barriefield Camp.

SPECIAL TRAINING.

After a week marked with success, the local representatives at the cadet camp at Barriefield reurned by C.N.R. at 6 o'clock Saturday evening. The lads, numbering about fifty, were all enthusiastic over the camp, and bore heavy coats of tan. They were well set up after the week of invigorating military life.

The boys were in charge of Major C. E. Jamieson, Lieut. R. Crawford, Lieut. F. E. Kerr and Lieut. W. G. Wagar. They report a very satisfactory camp, with no sickness or accidents. The schedule of the week provided plenty of work for the cadets but the monotony of the camp was relieved by organized sports. At 6.30 daily the camp was aroused by the reveille, and commenced the work of the day. After a service, most of each morning was taken up with drill and rifle practice. The afternoons were devoted to games and athletics. Special gymnastic training was provided, the apparatus being secured from the Royal Military College. The boys took great interest in this work under Instructor Mendizabal.

Brig. W. B. Anderson was greatly pleased with the showing the cadets made on the inspection before the close of the camp. He complimented the Peterborough contingent on their worthy showing. On the invitation of Major Jamieson, Captain T. J. Lee, of the American Army from Houston, Texas, attended the inspection in uniform, and was impressed with the advance made in cadet work in this country.

Several of the local boys won distinction in the contests conducted during the camp. Cadet Joe Dunkerly took third place among all the cadets in the sport contests of the camp.

Barriefield is now deserted. The cadets were the last scheduled for the camp this season, and before leaving, aided in removing the tents and checking up on supplies.

The local group presented Major Jamieson with a bridge set before leaving camp. This expression of good-will was greatly appreciated.

MOTHERS:
That **ENLARGED, INFLAMED** or **DISEASED** condition of your child's or your own
TONSILS—ADENOIDS
Are Readily Restored to NORMAL FUNCTIONING by Using Our
TONSIL AND ADENOID TABLETS
These palatable and safe TABLETS are chewed up like candies and they take away the INFLAMMATION OF THE LININGS OF THE THROAT, NASAL TWANG IN THE SPEECH, TENDENCY TO SNORING OR BREATHING THROUGH THE MOUTH, AND ALL FOREIGN MATTER FROM THE TONSILS-ADENOIDS. They build resistance against COLDS, CLEAR THE VOICE, and give BETTER BODILY HEALTH due to their making the Throat poisons non-active.
The Tonsils-Adenoids are organs provided by NATURE to PROTECT THE THROAT AND BODY—and when they function normally are the most important protectors of the Human Body.
RESTORE THE TONSILS-ADENOIDS TO THEIR PROTECTIVE POWER BY USING OUR FAMOUS TONSIL AND ADENOID TABLETS
These are obtainable from any of our 25 Herbal Stores in Ontario.
YOUR NEAREST STORE IS:
183 Charlotte St., Peterboro Phone 3248
DR. THUNA BALSAM REMEDIES LIMITED

The New River Side Pavilion, Port Hope
Dancing Every Tuesday, Wednesday, Friday and Saturday.
BALLOON DANCE WEDNESDAY NITE.
Music by Riverside Troubadours.
2d-23-29

CAMPBELLFORD SWIM
IN THE TRENT RIVER—OPEN TO THE WORLD
DISTANCE 3 MILES — $1,100 IN CASH — AUGUST 2ND
1st Prize, $500.00; 2nd, $250.00; 3rd, $125.00; 4th, $75.00; 5th, $50.00, and $100.00 to First Lady to Finish Course.
This Swim will be held in the beautiful waters of the Trent River at Campbellford in connection with the Old Boys' Reunion. Send in your entry now. Entry Forms may be secured from the following: LOU MARSH, Toronto Star; CHARLES HOLMES, Campbellford. Entries must be in by July 28th.
4d, 17 20 24 29, 7611

BIG SPECIAL SALE OF OIL
All Our Stock of HIGH-GRADE OIL to Clear at Special Price:
79c per Gallon
Bring Your Empty Can.
WATSON Tire & Radio Supply Co.
446 GEORGE STREET - OPEN EVENINGS
Peterborough's Largest Tire Dealer
m,th-tf

HOME EDITION

The Evening Examiner

IF IT WILL HELP PETERBOROUGH AND DISTRICT, THE EXAMINER IS FOR IT.

PROBABILITIES.
Moderate winds, fair and warm to-day and most of Wednesday; probably followed by local thunder storms.

VOL. LXIII., No. 25 — PETERBOROUGH, ONTARIO, CANADA, TUESDAY, JULY 30, 1929 — PRICE THREE CENTS

FOREST FIRES SWEEP NORTHERN ONTARIO

Oshawa Party Feared Drowned

FLORISTS HOLD BIG CONVENTION IN LEGION HALL

Thirty-Second Annual Meeting of Canadian Florists and Gardeners Opens in City.

WELCOMED BY MAYOR.

Past Year Has Been the Most Prosperous For Flower and Garden Industry.

Many of the outstanding figures in the flower and garden world of this continent are in the city attending the thirty-second annual convention of the Canadian Florists' and Gardeners' Association now in session at the Canadian Legion Hall.

The convention opened this morning and will continue until August 1 (Thursday). Its purpose is to study improvements in the gardening industry and flowers and to study the advances in horticulture.

Men from every part of the province, Quebec ,the Maritimes, and the United States gathered in the Legion Hall this morning to hear the opening session of this notable convention.

The delegates were welcomed to the city by Mayor Denne, Alderman Walter Stocker, City Clerk S. R. Armstrong, James Dutton, president of the Chamber of Commerce, and S. Jordan, Peterborough Committee.

Opened By Rev. Wren.

Rev. David H. Wren of Trinity United Church led in the invocation in a most fitting manner, after H. B. Cowan, chairman, had declared the convention officially open.

The city's welcome was replied to by W. E. Groves of Hamilton and Leo McKenna of Montreal.

The past year has been one of great prosperity for Canadian industries, and this has also been true of the flower and garden industry. There have been more imports and greater exports showing a great activity in all branches, said President S. A. McFadden, of Toronto, in his address.

"The indications are that we are to enjoy prosperity for some years to come, and to derive a greater share of this prosperity we must plan to better our knowledge and conditions; to place ourselves in a position to reap the benefits of greatly increased business," he continued. "We must specialize to a greater degree and stop trying to grow everything and sell everybody."

He went on to outline the usefulness of the organization and how it was bringing about co-operation for the mutual benefit of all. "Our membership is increasing; our activities and influence are greater, but we are not anywhere near the limit of our greatness and usefulness."

Increased Membership.

"Last year saw the largest membership in the history of the association; 255 annual members were recorded with the 15 life members, the total membership was 270," said the secretary-treasurer, C. S. Thompson, of this city, in making his report. The growth of the association has shown advances, but it indicates that there is still room for improvement, he pointed out.

The Resolution Committee was appointed as follows: W. E. Groves, Hamilton; Jack Armour, Montreal; Gordon Keith, Toronto.

Other reports read were: Legislation and Tariff, Major John Connon of Hamilton; Publicity Committee, W. E. Groves, Hamilton; Plant Registration, H. J. Moore of Islington; Canadian Horticultural Council, Chas. Craig of Ottawa; Report of Committee on Horticultural Standards for Exhibition.

Two Bodies Found in Lake

Party of Four Disappear While Boating Near Oshawa Park.

MOTHER AND BABE FOUND.

Boatmen and Girl Missing — Plane and Launches Search.

OSHAWA, July 30. (C.P.) — Lake Ontario claimed two, and probably four, lives last night, in the most serious tragedy in the history of Lakeview Park Beach. Two persons are missing, these being Walter Stapley, boathouse employee, and Mrs. Andrew Beswick, of Oshawa; while the bodies of Mrs. Beswick's mother, Mrs. Edward Gomme, and her five months' old daughter, were found in shallow water two miles east of the park, shortly after ten o'clock this morning. Members of the police and fire departments, in boats, assisted by an airplane from Toronto, are searching the lakefront area in the hope of finding the two missing persons.

How the drowning occurred remains a mystery as there was little swell on the water last night.

Stapley was handling the boat and was known to be an experienced boatman. The party left the wharf in a rowboat about 6 o'clock last evening, and was not missed until about three hours later, when a boathouse attendant noticed that the women's coats were still in the boathouse and that the boat had not returned.

W. H. Barnhart, proprietor of the boathouse, went out in the launch to search for the missing party, but returned in the early morning without having found any trace of the boat or its occupants. He then notified the police and the search was continued at daybreak this morning, resulting in the finding of two of the bodies.

An airplane arrived from Toronto shortly after 11 o'clock this forenoon and the pilot thoroughly scanned the water for traces of the two missing bodies but up to this afternoon the efforts of the searchers were without success.

ENGLAND WINS BY 32

MANCHESTER, Eng., July 30.—(Canadian Press)—England won the rubber in the cricket test match series with South Africa when they defeated the tourists at Old Trafford to-day by an innings and 32 runs England has won two of the five match series, two have been drawn and one game remains to be played. Scores in the fourth match which ended to-day were:

England 427 for seven wickets, declared.

South Africa, 130 and 265, aggregate 395.

Intense Heat Wave Sweeps Over West, Further Lessening Grain Crop Hopes

WINNIPEG, Man., July 30 (Canadian Press). — The weather man threw a fresh blanket of intense heat over the Prairies to-day. In place of a hoped-for lowering of the temperatures, the West awoke to-day to find only further mercurial upswings that planted a new high record at Empress, Alta., of 104 degrees, and made nearly every district swelter in weather well above the 90 mark.

Another 24 hours without rain is anticipated by the Weather Bureau officials here. The extreme drought ,almost unrelieved by the widely scattered and light showers that have fallen at intervals in the West, becomes a more serious threat to crops with each rainless day. Even feed crops are threatened with complete disaster under the scorching waves of dry heat.

A trace of rain was reported this morning from Battleford and Prince Albert, Saskatchewan, but was not of sufficient duration to benefit the crops to any degree.

AUTOIST ESCAPES SERIOUS HURT AS HE DERAILS ENGINE AND CARS NEAR C.P.R. STATION IN TWEED

Brakeman Dies Under Locomotive As It Topples in Ditch.

ENGINE CREW JUMP.

Automobile Is Thrown Against Swith, Which Opened By Impact.

BELLEVILLE, July 30—(Canadian Press).—When a freight train struck a motor car at a level crossing in Tweed last night the engine and six cars were derailed. The motorist escaped with injuries but a brakeman was crushed to death under the locomotive. The auto was thrown against a switch, which was opened by the impact.

The Canadian Pacific train was proceeding at a slow rate of speed near the Tweed station, with brakeman Alex. R. Brown of Smiths Falls standing on the platform in front of the engine, when Jack Burns of Buffalo drove his car on the tracks in the path of the train. When the engine plowed into the ditch it buried Brown underneath.

Although his motor was completely wrecked, Burns escaped with bad lacerations.

The fireman and engineer on the locomotive saved their lives by jumping just a few seconds before the engine went into the ditch.

TRAINS DELAYED.

The wreck that occurred at Tweed on the Canadian Pacific Railway lines last night did not affect the schedule to any marked extent through the city. All the trains going east passed through here on time but were delayed farther east on the line. The 5.55 going west went through here on time, while the 7.55 going west arrived two hours late, but it was expected that the afternoon trains would be on time.

Forest Fires Present Worst Loss in History

OTTAWA, July 30 (Canadian Press).—With flames raging in every Province from the Atlantic to the Pacific coast, Canada is faced this year with the possibility of the heaviest forest fire loss in the history of the Dominion. In almost every timber district armies of men have been pressed into action, but in many cases they can do no more than keep the flames from spreading too rapidly throughout the timberlands. Heavy rains can save the situation.

DUCHESS SEEKS LARGE ESTATE

Daughter of Late Czar of Russia Claims Huge Fortune in New York.

LEGAL NOTICE GIVEN.

NEW YORK, July 30. — Anticipating an early effort by the woman who calls herself "Grand Duchess Anastasia," youngest daughter of the Czar of Russia, to establish claim to a possible American estate of as much as $106,000,000, counsel for the Public Administrator has taken steps to protect the interests of recognized members of the Romanoff family.

For the first time it was revealed to the New York American yesterday a direct clue to at least $5,976,722.78 has been found. Efforts to trace another $100,000,000 have been redoubled since an announcement was made in Berlin a few weeks ago that "Anastasia," 'or Mme. Tchaikovsky, as she is a'so known, intends soon to start legal action in New York to establish herself as the sole heir.

The "Grand Duchess" was said yesterday to be sojourning with Miss Annie Burr Jennings, of 48 Park Avenue, and Fairfield, Conn.

While she is apparently no longer welcome at the home of Mrs. William B. Leeds ,of Oyster Bay, who was Princess Xenia of Russia ,attorneys for her denied that there had been a disagreement with Mrs. Leeds. Efforts to get in touch with the "Grand Duchess" were unavailing. Mrs. Leeds has announced that the "Grand Duchess" will not return to her Oyster Bay home.

Legal Notice Given.

F. Dudley Kohler, No. 25 Broadway, counsel for the Public Administrator in the case to-day is calling upon all banks ,trust companies, corporations, and individuals to report the existence of an yfunds belonging to the Czar's estate they may hold. A legal notice in the Law Journal yesterday announces:

"Notice is hereby given to all persons, corporations ,banks, and trust companies having assets, deposits, and securities of the late Nicholas II., Czar of Russia, that a statement and account of same is forthwith demanded, and in the event that no such statement and account is rendered, all such persons will be held responsible for the amounts plus interest and cost of discovery proceedings."

Kohler admitted yesterday that no conclusive evidence concerning the Czar's supposed American interests had been found. He said, however, that efforts would be made to prove the $4,976,722.78 reported by the Guaranty Trust Company as on deposit there was part of the Czar's personal fortune.

Investments Told.

Another fund of $1,000,000, once de-

(Turn to page 12, please.)

ROTARY IS ACTIVELY ENGAGED IN PRESERVING PEACE OF WORLD DECLARES DISTRICT GOVERNOR

Europe Treats Rotary With Greater Seriousness Than America, Says Chas. Buchanan.

STRESSING SERVICE.

Local Rotarians Are Urged To Maintain Ideal of Rotary Throughout the World.

"Europe treats Rotary with much greater seriousness than we do on this continent because they appreciate its great service as an instrument to preserve the peace af the world" said Charles Buchannan, of Toronto, district governor of Rotary Club in the Empress Hotel last evening.

Governor Buchannan brought the local club an inspiring message of the growth of Rotary throughout the world and the ever-increasing scope of its high endeavors. He urged his listeners to maintain the ideals of Rotary and do service to the community. The note of "goodwill to all men" was strongly sounded.

"It is not the largest clubs that supply the ideas and furnish the international directors and other leaders" said the speaker, and he illustrated by naming the clubs of some of the foremost men in the great international service clubs.

Stressing International Service

"This year Rotary is stressing 'International Service' and we are pressing it with all emphasis. Rotary is established in fifty-five countries and it is recognized in Europe as being one of the strongest forces in the preservation of World Peace.

"We are all too prone to laugh at the other races and make fun of the way they do things—for example some of the manners of the Porto Ricans fill us with amusement. But through a great organization like Rotary we get in sympathy with them and we get understanding. When you get to know man, generally, you can't help but like him. And so it is through the International bond of Rotary that racial peculiarities are laid aside in service to our fellow man."

Here Mr. Buchannan pointed out ways that the local club could increase interest among its members and maintain enthusiasm. "Every great organization began around one man who had ideals and filled his employees with those same ideals The organization was a reflection of but one man. But every man judges Rotary by its members and we must maintain the standard or Rotary will suffer."

2,350 Rotary Clubs in U.S.

The speaker pointed out the great

(Turn to page 12, please.)

Judge Relents Passing Sentence On Woman

LOS ANGELES, Calif., July 30.—(Canadian Press).—A stay of execution will prevent Mrs. Thelma Holland, 22, an expectant mother, from going to prison before her child is born.

Mrs. Holland yesterday was given a sentence of one to five years on a liquor charge. She pleaded for leniency but Superior Judge Emmett H. Wilson declared he never had granted probation in similar liquor cases and would make no exception of her. Last night, however, the judge relented and announced he would issue a stay of execution for six months.

COTTON TIE-UP YET UNCHANGED IN WAGE WAR

Three Meetings of Various Cotton Organizations Get Nowhere.

WEAVERS STAND FAST.

No Ill Feeling, With Hopes of Settlment Before Lack of Wages Felt.

MANCHESTER, Eng., July 30.—(Canadian Press).—Three meetings of different cotton organizations today failed to bring about resumption of negotiations in the great cotton industry stoppage which has laid off half a million workers in a struggle over wage reduction.

A committee of the Master Cotton Spinners Federation confirmed the action of the employers' wages committee in reducing wages 12½ per cent but stated readiness to reopen negotiations.

Back Repreesntatives.

The Spinners Amalgamation Federation discussed only domestic affairs, while the General Council of the Amalgamated Weavers Association at Bury simply endorsed the steps taken by their representatives.

The Weavers' Association also passed a resolution expressing the fullest appreciation of the determined stand taken by their members in the dispute and of their loyalty to stand firm for maintenance of the present wage rates.

37 Districts In Dispute.

Delegates from 37 districts engaged in the Weavers' discussion, to which special significance was attached because they had refused to discuss the reduction of wages until Saturday.

A new branch of the trade was drawn into the dispute to-day on posting of notices by the Cotton Waste Spinners and Manufacturers Association that the present wage scale would end on Monday. The employers of this association seek similar reduction of wages and will meet representatives of the workers to-morrow.

SECOND DAY OF STRIKE.

MANCHESTER, Eng., July 30.—(Canadian Press).—A half million Lancashire textile strikers entered the second day of their self-imposed idleness to-day as firm as ever in their determination not to accept the 12½ per cent reduction in their wages which the cotton mill owners imposed last Saturday.

The mills were opened if the workers wanted to come to work, and in some few of the mills, where the wage reduction was not made immediately effective a few thousand spinners and weavers followed their usual routine, unaffected by the strife which has developed elsewhere.

No Bitter Feeling.

Contrary to the usual case in British trade disputes of such magnitude bitterness of feeling has not yet deevloped, and there was in many quarters a firm belief the dispute would be settled amicably before it reached a more serious aspect, or the stoppage in wages among the

(Turn to page 12, please.)

CONSIDER LABOR CASES

THE HAGUE, July 30.— Charles Evans Hughes, eminent Unite States Jurist and statesman, was to-day elected at an administrative meeting of the Permanent Court of International Justice to fill a vacancy in the chamber for the consideration of Labor cases.

Mr. Hughes became a member of the court last spring. The vacancy was caused by the death of Viscount Finlay, British member of the court.

Worst Fire Hazard In Province Since 1923

Seventy Blazes Are Reported in Northwest Section of Province, Making Situation Very Grave—1,200 Men Are Engaged in Aerial and Ground Forces.

THUNDER BAY SECTION IS CHECKER-BOARDED WITH FIRES HIGH WINDS AND ABSENCE OF RAINS CREATES HAZARD

Big Conflagration Is Sweeping Northward in Minnesota, Endangering Settlements and Timber Limits Along Lake Superior—Fires Near Chippawa Park Are Checked.

TORONTO, Ont., July 30. (C. P.) — Handicapped by the hot dry weather, workers were continuing the fight to-day against the conflagrations in Northern Ontario, particularly the northwestern section of the Province. Over 1200 men are engaged in aerial and ground forces in an effort to subdue the fires which reached a total of 70 over the week-end, constituting the worst fire hazard the province has seen since 1923.

Showers in the Cochrane district yesterday relieved fears of serious fires there but the situation around the Thunder Bay, Kenora, Rainy River and Patricia Districts continues to wax acute.

The Thunder Bay District is reported to be checker-boarded with fire. High winds and continued absence of rain, coupled with the extreme heat in the bush, has greaty increased the hazard. Forest fires which were reported as being held in check some days ago have broken out again and new ones are constantly being discovered.

With their backs against the wall, officials directing the fire-fighting are hoping for rain, but there is no immediate prospect of a cessation of the dry spell.

The reports of two more fires in the Red Lake district were reported to-day to the Forestry Department of the Provincial Government. The officials explain that nothing definite is known regarding the extent of these fires, nor can it be until the district superintendents have had time to communicate with the Department. The matter of equipment and emergent conditions are dealt with by the district head officials who must make provision to cope with conditions by the addition of air planes and whatever men are available. Men have been sent from the Sault district into the Kenora and the Patricia districts.

536 Fires Last Year

The number of fires reported to the department last year was 536. Lightning caused 34, settlers caused 83, railways 98, logging operations 29, smokers 66, unknown origin 67 and road construction 7, careless campers caused fires in 116 places while 36 were from miscellaneous causes.

Owing to the efficient service for the prevention of forest fires 447 of the first started burned over less than five acres. Three only burned over an area of 10,000 acres and six between 1,000 and 10,000 acres.

Districts Closed

KENORA, Ont., July 30.—(Canadian Press).—With serious forest fire conditions existing in this area, the District Forester, W. D. Cram, has been compelled to close certain areas in the Lake of the Woods District and part of the Lake of the Woods pulp concessions. Dryden pulp concessions were ordered closed to-day to all travel in the effort to prevent further fires.

Six New Fires Started

Six more fires were reported on Monday and this has brought the total to thirty fires in the past ten days.

Fourteen fires have been burning in the Kenora district but due to the efforts of the fire fighters all but one of the fires are under control. This fire is a bad one at Crow Lake and the area destroyed here is approximately two thousand acres No reports have been received today from Patricia.

Notices are to appear in local papers closing the areas in the pulp concessions.

Hazard Remains Acute.

WINNIPEG, Man., July 30 (Canadian Press).—Forest fire hazards in Kencra, Rainy River and Patricia districts of Ontario to-day remain acute. Two new bush fires were reported this morning, but the wind

(Turn to Page 5, Please)

BRITISH SLOOP IN U. S. HANDS

Carrying 2,500 Cases of Liquor Crew Is Arrested 80 Miles From Shore.

ALL IN JAIL.

FERNANDIN., Fla., July 30 (Canadian Press). — Coastguardsmen today set about unloading 2,500 cases of liquor, valued at $150,000, from the 75-foot British sloop Betty and Billie seized on Friday 80 miles south of Fernandina Bar.

The cargo will be placed under the seal, and the boat turned over to the customs officials here.

The three members of the crew of the Betty and Billie were arrested yesterday on order of special agents of the United States Treasury Department who investigated the case prior to taking formal action. Under arrest were W. B. Tucker, master R. J. Wallace, and a negro, Tom Williams. Coastguard officials said the trio was in custody in Jacksonville.

Home port of the Betty and Billie is Nassau, Bahamas.

FLIES BOTHER SMUGGLERS

WASHINGTON, D.C., July 30. — (Canadian Press).—The quarantine by Federal and State authorities in Florida against the Mediterranean Fruit Fly was said to-day by Assistant Secretary Lowman of the Treasury to have worked a hardship against rum runners and had forced them to seek other avenues of entry into the United States. especially through the Canadian border.

DR. W. S. MURPHY ONLY SURPRISE IN FEDERAL BY-ELECTION POLLS

Prescott and Soulanges Both Returned Liberal Candidates.

LIBERALS LEAD BY 30.

OTTAWA, Ont., July 30.—(By the Canadian Press.) — The results of yesterday's Federal by-elections caused only one surprise here. That was the defeat of the official Conservative candidate in the riding of Lanark, where Dr. W. S. Murphy, an Independent Conservative, led T. A. Thompson, choice of the convention, by a substantial majority. The county of Prescott on the other hand returned the official Liberal, Elie C. Bertrand, Mayor of L'Original over Gustave Eventural, who ran as an Independent Liberal. In Vaudreuil-Soulanges, Que., the return of Lawrence A. Wilson, official Liberal candidate, was expected.

Party Nominee Downed.

Lanark in the past had stuck by the choice of the Conservative convention, and when Mr. Thompson resigned his seat in the Ontario Legislature and became the party's official nominee for the Dominion House, it was thought here his election was assured. The Liberal Association in the riding decided not to enter the contest. Dr. Murphy, a medical practitioner and former Mayor of Smith's Falls, however, had walked out of the Conservative convention, claiming it did not give fair representation to his town. He entered the lists as an Independent Conservative. The election was made necessary by the death of Dr. R. F. Preston.

Prescott Uncertain.

Had the constituency of Prescott which has a habit of turning down

(Turn to Page 12, please)

49,000 Boy Scouts Open Big Jamboree

ARROWE PARK, England, July 30.— (Canadian Press).— Four hundred and fifty acres of boys, their enthusiasm undampened by rainy skies, are waiting the opening here to-morrow of the Boy Scouts world jamboree. Fifty thousand scouts from forty-two nations are camped at Arrowe Park just across the Mersey River from Liverpool.

The appetites of 49,000 scouts appeared to be excellent, judged by the cosmopolitan crowd always hanging round the windows of the baker's shop in the quaint camp market place where the boys can buy anything in any language.

SHIFT OF WIND SAVES CITY PARK AS FIRE SWEEPS MILES OF FOREST

Liner Makes Fastest Crossing For Season

PLYMOUTH, Eng., July 30.—(Canadian Press).—The Cunard liner Mauretania arrived here this morning after a crossing from New York in five days, one hour and one minute. Her fastest crossing this year. The average speed was 25.56 miles per hour.

Her officers said she made no attempt to beat the recently established record of the Bremen.

Unestimated Losses in Timber Land Suffered Near Pt. Arthur and Fort William.

COTTAGERS FLEE.

PORT ARTHUR, July 30. (C.P.) — With forest fires dotting the horizon in all directions and a heavy pall of smoke hanging everywhere, the fate of large sections of this district is hanging upon the elements, while an army of fighters are battling against the flames in an effort to save Ontario's timber lands from destruction.

Chippewa Park, the playground of Fort William, was saved last night by a shift in the wind from a blaze which is consuming the surrounding bush. At present the flames fought by Port Arthur and Fort William fire departments, enhanced by a large number of volunteers, are blowing toward the lake. Should the wind change it will be difficult to keep them from invading the park with its menageries of wild life and its summer cottage colony. The cottagers themselves have long since abandoned their homes and are living in the safety of the city.

Hundreds Fight Blaze.

One hundred miles to the west in the vicinity of Head Lake, fire is sweeping a large area and threatening valuable timber limits. The bush, dried up by weeks, with practicaliy no rain, is an easy mark for the invading holdcaust, and only continuous battling on the part of hundreds of men is keeping the conflagrations in check.

At Nipigon Straits fire is burning in slashing though not at the time in heavy and valuable timber. A gang of men is at work there and it is hoped to keep the flames under control.

Man And Woman End Lives At Same Hour In Big New York Hotel—Both Are Friendless

NEW YORK, July 30.—Discovered within a few minutes of each other, the bodies of two suicides, a man and a woman, were found yesterday in the Hotel Hermitage, Seventh avenue and Forty-second street.

Police could establish no connection between the two. They were found in different parts of the building.

The woman, who registered Saturday, under the name of B. Cohan, No. 1224 Michigan avenue, Detroit, Mich., died from strangulation and drowning. She placed a pillow slip over her head, tied it with a stocking and got into a bathtub full of water.

She left the following note addressed to David Weber, of the Detroit address:

"I have no friends, no money, nothing to live for. By the time you get this I will be blooey blooey."

The man left a note addressed to police which read:

"Name, Archibald O'Gilvie.

"Age, twenty-four.

"Address, it makes no difference.

"When I am identified I want my body left to medical science."

O'Gilvie registered at the hotel Saturday, shortly before the woman made her appearance. On the hotel register he gave his address as Montreal, Can.

He was found less than thirty minutes ater the woman's body was discovered, shot through the heart with a .22 calibre rifle strapped to his left leg and with a string tied to the trigger.

Endurance Flyers Are Ordered To Land; Pay No Attention As Pass 411-Hour Mark

ST. LOUIS, Mo., July 3.—(C.P.) —The monoplane "St. Louis Robin" passed its 411th hour in the air at 10:17 a.m., (C.S.T.) to-day. At that hour the pilots, Dale (Red) Jackson and Forest O'Brine, had made no response to an order to land some time to-day, sent to them this morning by Major William B. Robertson, sponsor of the endurance flight.

Major William B. Robertson, president of the Curtiss-Robertson Aeroplane Manufacturing Company, which is sponsoring the record breaking endurance flight, this morning sent the fliers a message ordering them to land some time to-day.

The message was sent up shortly after the refueling plane had taken aloft another note, written by Major Robertson last night, in which he told them they could land any time but to use their own judgment and to bear in mind that their safety now was the most important factor of the problem.

EX-MAYOR GEORGE A. KINGSTON WELCOMES OLD BOYS AND GIRLS BACK TO TOWN OF CAMPBELLFORD

Yesterday Was Reception Day When Formal Addresses of Welcome Were Given.

OLD BOYS REPLY.

Everyone Is Glad To Be Home Again Is General Sirit of Addresses.

CAMPBELLFORD, July 30 (Examiner Staff Correspondence). — Yesterday was reception day when the officials and citizens of the town tendered their formal addresses of welcome to the old boys and girls who have returned, many of them from great distances, to be present at the re-union now in full swing. Ex-Mayor G. A. Kingston, chairman of the Old Home Week Association, made the address of welcome. He extended to the visitors an invitation to enjoy their holiday to the utmost. There had been many changes in the town since some of them had last seen it, and he hoped they would find it improved and bigger and better than ever. The town was theirs for their entertainment and pleasure. He invited them to use it, not only for the week, but for as long as they cared to remain.

T. J. Hannigan, Guelph, was the first speaker to respond. He spoke with great eloquence, recalling the town of former days as he had known it He was also very enthusiastic about the Old Home Week. His trip to the scenes familiar years ago and the privilege of mixing with old friends again, was well worth any price that might be the cost. He hoped the week would be an outstanding success and that all the returning citizens would enjoy their visit as well as himself . Mr. Hannigan has not been in Campbellford for more than twenty years. He became associated with the Hydro-Electric Power Commission, and is now secretary of the Domestic Power Department. Asked about his success and business associations since leaving Campbellford, Mr. Hannigan said he was with the Hydro in the capacity previously mentioned, but other than that he was just John Hannigan of Guelph, and glad to be back in the old town again.

Judge Huycke Speaks.

Judge E. C. S. Huycke, Peterborough, also spoke. He did not claim to be a Campbellford Old Boy, but said he had been born in the vicinity and had spent a number of years in the town. He had gone to school here and had also been a teacher in the local school long ago. His reminiscences of those days were both interesting and entertaining, and were greeted with applause from many of the older people who remembered them.

Rev. A. Govan, of Williamstown, Ontario, was inclined to be humorous. He "let the cat out of the bag" frequently, and drew much applause for so doing. In his address, he recalled the days of long ago when there was good sleigh riding on the school hill. Nor did he forget some of the youthful love affairs of the men who are known as Old Boys today. In conclusion, he recalled the fact that while A. G. Knight was lauded as a school teacher in the early days, he was not the first. Mr. Bell, of Inveraray, Scotland, had been here before Knight. Tales of the school days under Bell were interesting, even though personally including some of those who were present at the reception. Mr. Govan said that it was many years since he had left Campbellford, but that during that time he had visited it at more or less frequent intervals. He believed that the opening of the Old Home Week had been successful, and bespoke the greatest week Campbellford has ever known.

Left in 1895.

J. Pascoe Beel, who left Campbellford in 1895, but has returned on at least one occasion since then, was introduced as an Englishman. He corrected that by saying he was from Wales. Mr. Beel was at one time the bookkeeper at the paper mill. He also conducted a business college in the Wallace Block some twenty-four years ago. But Mr. Beel did not reminisce along these lines. He recalled the days when Tom Bell was the police chief and "full private of the force," sidewalk mender, truant officer, sanitary inspector, and general man about town. There was much difference between those days and now.

Rev. Archibald Graham was the last speaker to respond. He was delighted to be in town again, especially when he was able to meet so many of his old friends. He recalled the days when he had walked five miles from his home on the English line to school in Campbellford and then walked back for supper. It did not stunt his growth, he said. He had managed to get up as high as most of the others. When he started out in the world, he worked for T. J. Horkins. Tommy, as he called him, had been a good employer and a good friend. His days as a clerk were not without their humorous side now, but they were not so funny then. He recalled having shown a woman every pair of shoes in the store and then sorted out a pair from a box of odds and ends, only to be told that she would come in again.

The reception concluded with the National Anthem.

Although the reception was the only official event scheduled to take place yesterday afternoon, there was plenty of other amusement. A jazz band, consisting of members of the regimental band, would never be known as such if it were not for their instruments. They were dressed in every conceivable sort of what might be called costume. There were Arab chieftains, darky minstrels, old maids with moustaches and glasses, and so on. But the music was just what was required to keep things moving. Part of the time the roving band of motley minstrels rode on a truck—part of the time they travelled on the shoe leather express — most of the time they played whatever tunes came into their heads, and all the time they afforded fun for everyone.

FEDERAL BY-ELECTIONS RESULTS ANNOUNCED

OTTAWA, Ont., July 30.—(Canadian Press).—Yesterday's by-elections resulted as follows:—

Lanark—Dr. William S. Murphy, Independent Conservative, defeated Thomas A. Thompson, official Conservative candidate. Majority 1,309 for 61 polls out of 79.

Prescott—Elie O. Bertrand, Liberal, defeated Gustave Evanturel, Independent Liberal. Majority 1,465, with five polls to hear from.

Baudreuil-Soulanges—Lawrence A. Wilson, Liberal, re-elected, defeating Giles Mousseau and Emil Gagne, Ondependent Liberals.

Unemployment Situation Grows Serious In Toronto

TORONTO, July 30.—(C.P.)—"Conditions for unskilled workers in Toronto are worse now than they have been at this season for several years", stated W. S. Dobbs, superintendent of the Toronto office of the Ontario Employment Service today.

"There is a large influx of workers from Britain," who have paid their own passages and in addition to this, many Canadians are returning every day from the United States because of the unfavorable conditions. "These men are of course, registering at our office and already there is a heavy list of unemployed."

OMEMEE HONORS HER LOVED ONES

Cemetery Is Beautifully Decorated On Sunday Afternoon.

LODGES PARADE.

OMEMEE, July 30. — (Examiner Correspondence).—A service of unusual interest to the whole community as well as to visitors from other points, was the Decoration Day service which was held in Emily cemetery on Sunday. Much credit should be given to the members of the Women's Institute of Omemee with whom the plan originated and who in co-operation with the Orange Lodges of the district, took complete charge of the service.

Never had the cemetery looked so beautiful as on this occasion, when interested friends carried masses of flowers to decorate the graves of loved ones and it was with a feeling of pride in its orderliness and beauty that over one thousand people gathered for the first ceremony of its kind to be held here.

The Women's Institute members met in a body and preceeded the parade to the graveyard. The Salvation Army band of Lindsay, headed the procession and were followed by five Orange Lodges of the district, composed of Reaboro No. 830, East Emily No's. 294 and 41, and Omemee No's. 113 and 114. Each member of the order carried flowers which were placed on the grave of some departed member of the order shortly after their arrival in the cemetery. The band played several sacred selections near the chapel while this duty was being performed.

Rain Stops Program

The following is the printed program which was prepared but only a small part of which was given owing to the sudden downpour of rain which prevented and scattered the crowd hither and thither. Some took refuge in the chapel which many more sought shelter in their cars.

Opening by District Master; Hymn 'Onward Christian Soldiers'; prayer, Rev. J. T. E. Blanchard; Decora-

(Turn to Page 7, please)

VILLAGE IS DESTROYED

SUVA, Fiji Island, July 30.—(Canadian Press)—Reports from the British Consul at Tonga here to-day said that a volcanic eruption on the island of Niuafu of the Tongan group, east of the Fiji Islands, had destroyed the village of Futu. No lives were lost, he reported, but the inhabitants of the village were "absolutely destitute."

NORTHERN FIRES GROW WORSE TOURISTS' PERMITS CANCELLED IN DISTRICTS OF NEW ONTARIO

Greatest Number of Fire-fighters On Ground and Air Ever Used.

RAIN NEEDED BADLY.

Experts Claim Loss Will Exceed 1928 When 30,000 Sq. Miles Were Burned.

TORONTO, Ont., July 30 (Canadian Press).—Faced by the worst forest fire hazard since that prevailing at the time of the 1923 holocaust, the Provincial Government has withdrawn tourists' and prospectors' permits in two or three districts of New Ontario, and is contemplating a general ban against prospecting during the danger period.

Such was the statement made yesterday by Hon. William Finlayson, Minister of Lands and Forests, whose first attention upon his return here from Great Britain was the situation up north.

Mr. Finlayson was unable to give exactly the district in which permits have been withdrawn. Withdrawal was made, he said, on the recommendations of the local Provincial foresters.

More than 1,200 men—the greatest force ever employed—are being used in the air and on the ground in the stern fight being waged against the scores of fires that dot north-western Ontario. But rain, and then more rain, over the whole section is the crying need of the day.

Loss Held Down.

While he admitted that the present situation was fraught with danger, Mr. Finlayson emphasized that the loss so far had been held down due to the vigilance of the Government forces and their skill with the equipment at their disposal. Sufficient returns had not been made yet to give the basis of an estimate of the loss in square miles of timber. "But if the present situation continues," he said, "the loss undoubtedly will exceed that of 1928, when 30,000 square miles were burned over."

Insufficient Planes.

Though new records for flying time have been set by the Provincial Flying Service, it has been found that the Government planes are still insufficient in numbers for the work. Planes being used for photographic and forest-spraying work have been diverted to fire-fighting, and on top of that, the Government has been obliged to hire further machines from three different private air concerns. It also has been necessary, Mr. Finlayson disclosed, to buy a number of new fire pumps and other equipment.

PRINCE GREETS LT.-COL. BLAIR

Winner of King's Prize At N. R. A. Receives Congratulation of Army.

TEETOTALLER HOPES.

LONDON, July 30. (C.P.) — The Prince of Wales to-day received Lt.-Col. R. M. Blair, commanding officer of the Seaforth Highlanders, Vancouver, B.C., at St. James' Palace, and congratulated him on his success in winning the King's prize at the recent meet of the National Rifle Association at Bisley.

In addition to a host of messages from Canada, Lt.-Colonel Blair is especilly gratified by the receipt of congratulations from every battalion of the Seaforth Highlanders in the British Army, he said to-day.

An old lady, a perfect stranger to Lt.-Col. Blair, has written to the King's prizeman from Guernsey, one of the Channel Islands, expressing the hope that he is a teetotaller.

FARMER'S BODY EXHUMED AFTER WIDOW'S REQUEST

Dead Man Believed To Be Victim Of Foul Play.

CORNWALL, July 30.—(Canadian Press Despatch).— Intimations of foul play made to the Attorney-General's department by the widow and relatives in the exhumation of the body of Duncan McIntyre, middle-aged Roxborough farmer, at St. Elmo Cemetery Saturday. Inspector W. Stringer of the Criminal Investigation Department, Toronto, and Provincial Constable William Pringle were present at the exhumation.

McIntyre was found ill in a vacant lot near the railway station at Maxville, June 15, and complained at the time that he must have been poisoned by something he had eaten. Doctors certified death to be due to cerebral hemorrhages.

Decrease In Offerings Blamed On Government

OTTAWA, July 30.—(Canadian Press).—Governments have been blamed for troubles aplenty, but Canada's lawmakers are cited as the cause of a new ill. Decrease in church collections is the latest trouble laid at the door of the Dominion Government, and an Ottawa churchman has made the charge.

With the advent of the "big nickel," church collections have fallen off, a preacher stated at Sunday service. "These large five-cent pieces," he said, "are dropped into the collection plate with a flourish that belongs to nothing less than a quarter. I don't blame the smaller collections on the people. I blame the government."

Official Bulletin On King's Progress

LONDON, July 30.—(Canadian Press)—An official bulletin issued at Buckingham Palace to-day said there had been a further improvement in the condition of the King.

The bulletin said: "The condition of His Majesty, the King, has further improved during the past week. The abscess cavity remains free from purulent discharge, the process of healing has now begun, but must of necessity be gradual.

(Signed)
"Sir Stanley Hewett,
"Sir Hugh Rigby,
"Professor Trotter,
"Dawson of Penn."

PUBLIC SCHOOL IS RANSACKED OVER WEEK-END

Janitors Find Doors Off, Books Strewn Over Floors of Building.

NOTHING STOLEN.

Costly Damage Done To Interior and Loss of Papers Incenses Officials.

PRESTON, July 30 (Canadian Press).—Publis School officials were in a highly incensed frame of mind yesterday when a call from the janitors of the Central School informed them that the building had over the week-end been visited by a person or persons who had ransacked the school from room to room wantonly destroying doors and the contents of the school, and causing damage that will amount of hundreds of dollars. Not even a pencil, school authorities believe, was taken from the building, but every room in the school was visited, ransacked, and damaged to a considerable extent, while all were left in a state of wild disorder.

Doors Broken.

Practically every class room door was split alongside the lock where a bar had been inserted to pry the door open while in a number of instances the doors were pried entirely off their hinges and left lying in the corridor. In the principal's room, where school books and papers for the pupils of the coming term were stored, to say nothing of reference papers ,files and other important books, everything had been turned upside down, while the drawers and cupboards were thoroughly ransacked and left in a state of confusion.

DEATHS TOTAL EIGHT ONE DAY

Toronto Suffers Largest Number Killed At One Time in Months.

CORONERS PROBE TWO.

TORONTO, Ont., July 30 (Canadian Press). — Six persons were killed in the Toronto district yesterday and two more died under circumstances requiring coroners' investigations, bringing the day's total to the highest point reached in the city in months.

The dead:

William Coffey, 48, carpenter, killed at work.

Stuart D. Partrick, aged 84, 95 Pembroke Street, fell off street car.

Margaret Burke ,aged 4 years, 17 Gorevale Avenue, struck by car.

Frank Young, New Toronto, fell from locomotive.

Earl Rice, 9, 5 7Stewart Street, drowned in Humber River.

Daisy Maynard, 31, Birch Cliff, died in hospital.

Mrs. Samuel Espie, 80 Stafford Street, found dead.

Unidentified man killed at Dunbarton.

WEST SUFFERS LONG DROUGHT

Few Showers, But Not Enough to Relieve Parched Crops.

NO RAIN IN SIGHT

WINNIPEG, Man., July 30.—(C.P.)—Not the slightest relief from the widespread drought that is rapidly deteriorating all grain crops in western Canada is in sight. There may be scattered showers on the prairies during the next 48 hours, but of a general rain that is so much needed there is no prospect.

The west experienced another dry and hot week-end with temperatures ranging between 85 and 100 degrees. Edmonton, Alta., was the hottest point west of the Great Lakes with a mark of 102 degrees.

A few points reported light showers, but they were widely scattered.

Attempt Foiled To Burn Doukhobor Leader's Home

REGINA, July 30.—(Canadian Press)—An unsuccessful attempt was made yesterday to burn down the home of Peter Veregin Jr., at Veregin, Sask. Veregin is leader of the Radical Sons of Freedom sect of the Doukhobors. Traces of gasoline were found. During the night a Community Hall at Kylesmore, a Doukhobor district, was burned to the ground.

At the same time a document is being circulated in Regina setting forth claims that Doukhobors have been ill-treated and "tortured to death" by government officials.

ONE MAN INJURED AUTOMOBILE CRASH

Car Jumped Sidewalk and Strikes Telephone Pole in Campbellford.

CAMPBELLFORD, July 30.—(Examiner Staff Correspondence.)—Regardless of abnormal conditions in town at the present time, there have been no accidents of a serious nature, although a car crash yesterday evening was a close shave for about six people. As a result of a fairly sharp turn, a child suddenly appearing on the pavement and a car that was going a little more than a legal speed, one man has three stitches in his scalp and two other are well shaken up.

A party of three men were entering town about seven-thirty yesterday evening coming east on Sebasapol street. Just at the corner, eye-witnesses saw the car suddenly swerve to the right, off the pavement and on to the sidewalk. It crossed that and went along a private lawn till it sideswiped a telephone pole and rolled over. The front and right side of the car are badly damaged. It was necessary to have it brought to a garage with a wrecking truck No one was seriously injured.

GIRL WITNESS OF DROWNINGS THOUGHT WANDERING IN BUSH

Leonard French, 68, who ran away from the poorhouse, after his first night there, to the Toronto jail, where he asked to be committed because he considers it a pleasant place to live.

Feared Drowned, But Now Believed To Be Lost After Going For Help.

PROBABLY STARVING.

OTTAWA ,Ont., July 30 (Canadian Press). — Somewhere in the dense bush which surrounds Houders Lake, 22 miles north of Buckingham, Que., Miss Irene Lamont, 27, thought to have been drowned with three companions last Thursday is now believed to be starving to death, struggling to find her way back to some settlement.

The conclusion that she was not drowned in what ,at the time, appeared to have been a quadruple tragedy ,was expressed yesterday by relatives in Ottawa ,who declare that none of her clothing has been found, and that dragging operations covering almost every foot of the lake bottom have failed to produce any sign of her body.

Miss Lamont's father believes that stunned by the tragedy which she had witnessed, the girl, who could not swim and who had always been afraid of the water, rushed into the bush in search of help and became lost.

PILOT DIES.

MINNEAPOLIS, Minn., July 30. — Owen Haughland, pilot of the endurace plane "Minnesota," which fell here yesterday, killing Captain Preston L. Crichton, co-pilot, died last night of his injuries.

LAD DROWNS IN HUMBER

TORONTO, July 30 (C.P.). — Earl Rice, 9, was drowned yesterday in the Humber River at Lambton Bridge. The boy who had learned to swim recently, walked out on a diving board extending over the water and fell into a nine foot hole.

USE GAS *because it's cleaner*

There are no stoves to be cleaned, nor is there heavy smoke to begrime your kitchen if you use Gas for cooking and heating water.

GAS STOVES AND WATER HEATERS SOLD ON EASY TERMS IF REQUIRED

Peterborough Utilities Commission
GAS DEPARTMENT
139 Simcoe Street - Telephone 108

3d-30.1.3

Robt. Fair & Co. Ltd.

Unmatchable Values

It will be hard to meet or match these values for our Wednesday morning 3½-hour sale.

PORCH DRESSES

Oversizes, in attractive prints, short set-in sleeves, in a variety of smart styles with pleats, collar, pockets and piping of contrasting color. Sizes 46 to 51. Wednesday..... **$1.49**

Smocks, made of very fine quality broadcloth. Colors: sand, rose and Copen. blue. Sizes 36 to 44. Special Wednesday..... **$1.17**

Gingham Aprons, Hoover style, in a variety of pretty checks and plaids, trimmed with bindings of contrasting color. Regular 98c. Wednesday..... **59c**

Khaki Middies, made of fine quality twill, with braid trimming on collar and cuffs. Sizes 14 to 18 years. Wednesday at..... **50c**

Children's All-Wool Bathing Suits, one-piece style. Colors are green, navy, red and Copen. blue. Sizes 6 to 10 years. Wednesday..... **98c**

Dimity Slips, in all colors, hemstitched opera top style. Sizes 34 to 44. Wednesday..... **45c**

Accessories Priced Low

Mercury Service Chiffon Pure Silk Hose, with Pointex heel, in all the Summer shades..... **$1.50**

Children's Silk Sox, in different styles, in shades of blue, rose, peach and sand. Special..... **50c**

Just a Few Lace Collars and Cuffs left to clear at..... **25c**

Children's Adjustable Garters, in mauve, rose or blue. Selling price, per pair..... **20c**

Girls' and Small Ladies' Cotton Knit Bloomers. Colours are peach and white. Clearing price, pair.... **35c**

Ladies' Pink Satin Corselettes, elastic panel on hips, four hose supports. Special price, pair.... **$3.50**

Ladies' Good Quality Silk Knit Vests, opera top. Colours: pink, mauve, rose and white. Each..... **89c**

Ladies' Fancy Pure Linen Hemstitched Handkerchiefs, in all-white, nice large size. Regularly priced 25c each. Now selling at, each..... **15c**

Ladies' Fancy Pure Linen Handkerchiefs, hemstitched, with deep colored border in shades of sand, blue, rose, green and mauve, etc. Moderately priced at, each..... **25c**

Ladies' Fancy Hemstitched Pure Linen Handkerchiefs, in various colors and different border designs, at the wonderful value of, each..... **10c**

Linens Everybody Needs

Polishing Cloths that take the place of chamois... **2 for 25c**

YOU SHOULD NOT MISS THIS
Extra Quality Circular Pillow Cotton, 40, 42 and 44 inches wide. Special for Wednesday morning, yard... **45c**

Bleached Damask Tabling, 56 inches wide. Very special price for Wednesday morning, yard..... **55c**

Fancy Stripe Turkish Towelling, real good quality, 14 inches wide. For Wednesday morning, yard..... **15c**

Two Wash Goods Snaps

1,500 Yards of That Durable and Guaranteed Fast Color 36-Inch Print, in the latest small neat designs and colors. Very special price for Wednesday morning, yard..... (3 yards $1.00) **35c**

Summer Clearing Sale of Superior Quality Rayon Silk Wash Goods, in very attractive patterns and colors, 36 and 38 inches wide. Formerly sold during the season at $1.25 to $1.75. Your chance for, yard..... **89c**

LINOLEUM REMNANTS AT 69c SQ. YARD
Heavy quality Printed Cork Linoleum in lengths from 6 sq. yards up to 12 sq. yards. Suitable for kitchen, bedrooms or bathroom. Regular 85c sq. yard.

WINDOW SHADES, $1.00 EACH
Large size Window Shades, made of best opaque cloth, mounted on Hartshorn rollers, in plain cream or green with insertion. Size 52 x 70 inches.

LINOLEUM RUGS, $6.95 AND $7.95
Three only Linoleum Rugs in block and floral patterns, suitable for bedroom or kitchen.
7' 6" x 9'. Each ..$6.95
9' x 9'. Each $7.95

Neighborly Notes

Please phone items to 1600 or 1601

Mr. and Mrs. E. A. Stinson, Brock street, announce the engagement of their youngest daughter, Alida to Mr. Joseph Wingate, eldest son of Mr. and Mrs. F. Lockwood Wingate of Toronto, the marriage to take place quietly in Toronto on August the twenty fourth. 1d-26-9941.

* * *

Mrs. J. M. Brownlie and daughter Ethel, of McGill street, left on Saturday for Owen Sound, to spend a week's vacation with friends there.

* * *

Mr. Leo Quinn of Waterloo was in the city for the funeral of his aunt, the late Mrs. nn Quinn.

* * *

Miss Dorothy Moscrop, who successfully passed, with honors, the recent examinations conducted by the Toronto Conservatory of Music, in Introductory Piano, is a pupil of Miss Margaret Flowers.

* * *

The many friends of Mrs Thomas Duncan will regret to learn of her serious illness in Nicholls Hospital.

* * *

Master Geoffrey Paris of Richmond Hill is visiting his sister and brother-in-law, Mr. and Mrs W. S. Battersby of Otonabee.

* * *

Mr. and Mrs. C. C. Perry of Proctor, Vermont, who have been visiting relatives in the city since Old Home week, returned by motor to Proctor to-day.

* * *

Master Harold Hendry of 872 George street has returned home after spending the past two weeks at Camp Skookum, Clar Lake.

* * *

Much appreciation was expressed for the violin solos played on Sunday morning at St. Luke's Church by the guest soloist, Mr. Roy Rome.

* * *

Mr. Reg Cuffe of Kansas City, Mo., is spending his vacation in the city. On August 12th he will leave to spend a week at Camp Gravois in the Ozark Mountains, where he will give three addresses at the annual convention of the Missouri Hi-Y Clubs.

* * *

Miss C. Littlefield left yesterday to spend a week at Lake Chautauqua, New York, before going on to Georgian Bay, to visit friends.

* * *

The engagement is announced in Toronto of Dorothy Deane, only daughter of Mr. and Mrs. Walter Deane Tyrer of 84 Lascelles Boulevard, Toronto, and formerly of Peterborough, to Dr. Robert Campbell Thompson of Montreal, the wedding to take place the latter part of August.

* * *

Mr. and Mrs. S. Gould of Quebec City, who are visiting the latter's brother, Mr. B. Lemmon of Harvey street, leave for Rochester on August 7th.

* * *

Mr. Stanley Burke of Williamsport, Pa., attended the funeral on Saturday of the late Mrs. Allen Burke.

* * *

Mr. Ray Atcheson of Toronto is the guest of Mr. and Mrs. J. Stanger, 311 Stewart street.

* * *

Miss Helen Kingdon has returned from spending a week with Mr. and Mrs. W. D. Miller at Chemong Park.

* * *

Master Billy Staunton of 854 George street has returned home after two weeks' vacation spent at Camp Skookum, Clear Lake.

* * *

The Misses Isobel and Nina Glover, 872 Charlotte street, are motoring back to Proctor, Vermont with their aunt and uncle, Mr. and Mrs. Carleton C. Perry, and will spend the balance of the summer holidays there.

* * *

Miss Minnie Guiry of Port Hope attended the funeral of the late Mrs. Ellen Burke, on Saturday.

* * *

Ladies from out of town who attended the Diocesan meeting of the Catholic Women's League, held on Saturday afternoon in the auditorium at St. Alphonsus' Lyceum, included the Dioceson president, Miss Delphine Piggott of Downeyville; Mrs. G. J. Spratt, Mrs. J. J. Walsh and Mrs. Fitzsimmons, of Lindsay; Mrs. J. J. Young of Enismore; Mrs. George O'Sullivan of Campbellford; Mrs. English of Norwood and Mrs. J. J. Ferrault of Hastings. Ladies from the city attending the meeting were the president of the Catholic Women's League, Mrs. Myles Henry, Mrs. J. J. Lynch and Mrs. Bruce Law. The main business of the meeting was discussion of arrangements for a Diocesan convention to be held here during the latter part of September.

* * *

Miss Nellie Day of 168 Douro street, accompanied by her friends, the Misses Wilfred and Smith, spent a pleasant holiday last week in Cobourg

* * *

Miss F. Wilkinson of Toronto, who is spending her holidays at Fenelon Falls, was the guest yesterday of the Rev. and Mrs. J. L. Hughes.

* * *

Mr. and Mrs. H. L. Burke of Chicago wre in the city on Saturday for the funeral of the late Mrs. Ellen Burke.

* * *

Dr Stewart Deyell, accompanied by Mr. George Marshall and Mr. Gordon Treneer, all of Ravenna, Ohio, are holidaying here at the home of Dr. Deyell's parents, Mr. and Mrs. J. D. Deyell, Park street.

* * *

Miss Doris Skinner has returned from Chemong Park, where she spent the past week with Mr. and Mrs. W. D. Miller.

* * *

Mr. and Mrs. Gill Saunders, Mr and Mrs. Walter Blackburn, Mr. Philip Cain, Miss Madeline Cain, Mrs. Edward McGraw, Mrs. J O'Reilly, Mrs. J. Burke, Miss Mary Burke, Mr. Earl Burke, Mr. W. P. Bartley, Miss Florence Bartley and Mr. W. Robinson, all of Lindsay, were in the city for the funeral of the late Mrs. Ellen Burke.

* * *

Mr. C. G. Hewson and Miss Edna Hewson of Montreal were guests during the past week of Mr. and Mrs. T. C. Yonge of Lakefield, formerly of Peterborough.

* * *

The many friends of Miss Jennie Pickle of Otonabee, who is ill in St. Joseph's Hospital, will be pleased to hear that she is progressing favorably after a recent serious operation.

* * *

Mrs. William Rodman and Mrs Bert McGregor of Port Perry were in the city on Saturday for the funeral of the late Mrs. Ellen Burke.

* * *

Mr. and Mrs. A. C. Northcott of Toronto returned home on Sunday after spending some time with Mr. and Mrs. R. Northcott of George street, who left for Toronto with them to visit there.

* * *

Mrs. R. H. Cobb, Miss Jean Cobb and Mr. Arthur Bromley of Toronto were guests recently of Mrs. Cobb's brother, Mr. T. C. Yonge of Lakefield.

* * *

Maxwell Warne has successfully passed the recent examinations in Intermdiate Violin, conducted by the Toronto Conservatory of Music.

FASHION SERVICE

2837

DELIGHTFULLY VERSATILE

THE STYLE No. 2837 is Middy blue silk crepe, a favorite with the smart woman for general daytime wear, for theater and dinner at fashionable restaurants. It's delightfully versatile with its all-around plaited skirt that, just to ge different, dips its sides. The bodice is long-waisted, shirred at centerfront with bow trim. It is cut through dotted lines at each side at underarm seams and upper edge gathered and joined to lower edge which gives the tight hip effect. In chiffon or lace, it becomes more formal and can be made without sleeves by piping armholes.

THE PATTERN is offered at cost price 15 cents (stamps or coin) as a service to readers who sew. It is designed in sizes 16, 18 years, 36, 38, 40 and 42 inches bust. The Picture Chart shows exactly how to put this charming dress together. It shows in Pictures how to do it. It's just like playing. You make use of your spare moments, and enhance your loveliness by wearing attractive frocks, whose cost is but a few yards of material.

NEW SUMMER FASHION BOOK is just filled with Paris and New York styles attractively presented and cleverly adapted for the use of home sewers. A book for superior to all previous issues. Price 15 cents, but may be obtained for 10 cents if ordered with a pattern.

VIMY RIDGE HERO WEDS

The photograph here shows Major T. W. MacDowell, V.C., D.S.O., with his bride, the former Miss Nora Jean Hodgson, daughter of Mr. and Mrs. Charles J. Hodgson, Montreal, immediately after their marriage in Montreal on July 25. Major MacDowell is a son of the late Rev. J. V. MacDowell, and won his V. C. at Vimy Ridge during the last war. The official citation of the act which brought him this honor reads as follows: "For most conspicuous bravery and indomitable resolution in the face of heavy machine gun and shell-fire (April 9-13, 1917, Vimy Ridge.) By his initiative and courage this officer, with the assistance of two runners, was enabled in the face of great difficulties, to capture two machine guns, besides two officers and 75 men. Although wounded in the hand he continued for five days to hold the position gained, in spite of heavy shell-fire, until eventually relieved by his battalion. By his bravery and prompt action he undoubtedly succeeded in rounding up a very strong machine-gun post."

THAT BODY OF YOURS

DEVELOPING ARCHES OF TNE FEET.

I often wonder if folks with flat painful feet ever think what is happening to their whole body—physically and mentally)—as they pound along.

Nature provided a wonderful springy arch in the foot which was meant to take the "jar" off the whole body.

When this arch loses its spring, and the foot goes flat on the ground, then the whole weight of the body is allowed to reach or strike the ground. The jar from this goes right up the legs and spinal column to the brain.

Nature has put cushions between the bones of the spinal column which lessens the jar somewhat, but nothing can take the place of a good springy well arched foot.

One of the disappointing things you see every day is the individual, quite young, who has adopted arch supports and seems quite satisfied to use them the rest of his life.

Now there are times when it may be necessary to wear arch supports for a while. You have been sick, or perhaps of a good weight, and need support for your feet if you are to get about at all.

But flat feet can be avoided or corrected in the majority of cases if you are willing to devote ten to twenty minutes of your time daily for that purpose.

The simplest method is to walk across the room on the outside edges of the feet with the toes turned inward

This forms the foot almost into the shape of a claw, and the more arched and claw like you can get your foot, the more you are developing the muscles that hold up the arch.

Walking across the room this way, say six times night and morning, is necessary.

Trying to pick up a ball or other object with the foot also develops the arch.

Major Von Gruber, a German medical officer has invented a device where the patient is required to walk up and down a sort of staircase which makes it necessary to walk on outside edges of his feet, and to grip or claw the little wooden steps in order to hold on.

If your arches are right down and rigid, then a properly fitted arch support is necessary

Don't wear arch supports until you have tried to develop an arch.

If you fail to develop it, then you are justified in wearing arch supports.

DON'T HOBBLE AROUND

with sore feet when a little British Army Foot Powder dusted into the shoes each morning will give you relief from sweatty, aching feet. It also destroys foot odors and makes walking a pleasure: 25 cents. Bond's Drug Store, George and Hunter.

BATTER CAKES

If you put a little salts in the flour from which you make batter cakes, they will be more digestible.

OUR CHILDREN

THE HOME SCHOOL.

Home is the children's first school and mother is the first and the last teacher.s A child learns more in the first five year, of life and learns it faster than he eve learns again in the same space of time. All his habits are set. All his experiences of sense, the basis of all after-growth are tested. The foundation of his education is laid at home by his mother.

We train teachers at great expense and we establish schools at tremendous costs throughout the nation, but we give little heed to the real school, the first and last school and its teacher, home and mother. It would be well to take heed here for it is most wasteful of human growth and energy to start a child the wrong way and try to adjust him later.

If the modern girl does nothing else than eliminate the old notion that a girl must be in ignorance of all that pertains to motherhood and home-keeping until the day of her marriage, the world owes her an everlasting monument. If she sets frankness inthe stead of secrecy here posterity owes her an undying gratitude. Trained mothers mean the rebirth of the world, the dawning of glorious civilization. Healthy children, healthy in body and in mind throughout the world. What a tremendous idea that is. And it is coming true. The girls are going to see to it. And the boys too.

Classes are being established in our leading schools for the education of parents—prospective parents. One professor, in fear and trembling opened a class for the boys in the college where the main topic was fatherhood. He expected about ten students and he got more than a hundred earnest boys who wanted to know what a good father could do and how to be one.

"I'm going to this college instead of that one because this college has a class for girls who intend to be married. I'm going to have a family by and by and I want to know how to rear and how to train it. That's to be my career and I'm going to make it as fine a job as I know how," said one of the most intelligent graduate of a high school class. "And I'm going along with you. I've promised Dick I'd learn how to mother at least four children and run the house," said another young woman whose teachers had groaned over her lipstick and rouge and rolled stockings.

There'll be one good thing about these home schools the next generation. The mother and teacher who heads them will not be teachery. She will be motherly with the added power of knowledge. That will save the day. And those children feeding into the schools will bring with them a certain quality that will eliminate the teachery attitude from the schools. Oh, it's a great idea. Every school in the land should push it along.

Mother's Clubs could help tremendously in this field by holding classes for themselves—and their daughters. No more secrets. Children belong to the world. Let the air and the light of truth be about them.

(Copyright, 1929, by the Bell Syn., Inc)

IN WOMAN'S REALM.

By JEANETTE.

"Here comes the bride now,—
Look at the litte cutie,—
Look at the little beauty,—
Look at the little doll.—
It's her wedding day."
—"The Wedding of the Painted Doll"

The scene called "The Wedding of the Painted Doll" was one of the most effective of the many bright episodes in "The Broadway Melody", the conversational picture which formed the opening program of the talkies at the Capitol Theater here. The gorgeous setting, the beautifully stiff bride with her dainty attendants, the dark bridegroom, and, above all, the frisky clergyman who was a hilariously dignified figure in the proceedings, were the cause of much merriment among the watchers.

At "Inglestane", the Y.W.C.A Camp at Stoney Lake, a recent bit of fun among the girls was "The Wedding of the Painted Doll." It was decribed by one of the campers as follows:

"The bride (Miss Marjorie Wright), looked charming in an ivory satin gown of period design. Her veil, caught with sweet william and pine needles, consisted of a rose window curtain. She carried a bouquet of woodland fern and sumac.

"The bride's attendant (Miss Rose McKibbon), was sweetly gowned in a vivid coolie coat, below which hung dainty knicker pantalettes of grey tweed. She wore a lemon straw picture hat draped with a plaid scarf. Dangling from her ear was an ivory button-hook ear-ring, the gift of the bridegroom.

"The bridegroom (Miss Helen Macdonald), looked handsome in a long swallow-tail coat, grey knickers and a monstrous bow tie. His hat, of Mexican design, was adorned with a plume of woodland fern.

"The attendant of the bridegroom was Miss Dorothy Yelland, who wore a black velvet jacket, khaki knickers, scarlet bow tie and a black fedora caught up with a clothes pin. He carried a red velvet cushion on which reposed all the worldly goods of the bridegroom—scales, monkey wrench, corkscrew, bottle opener, jack-knife and string.

"Bishop Sniffle Snuffle (Miss Helen Anderson), officiated. His ceremonial robes consisted of a white shirtwaist pulled over a flowing white nightgown. His Bishop's cap of black net and his scarlet neckpiece lent a sober aspect to his benign countenance.

"Accompanied by many heart-rending sniffles and snuffles, His Worship tied together, with a piece of binder twine, the dazed couple. During the signing of the register, the costly orchestra of Victrola origin played "You Were Meant for Me", led by Elsie Fowler.

* * *

"The second stunt of the evening was a very serious and sober pantomime entitled "Clementine." The theme song was rendered very sweetly by Miss Mary Morton, during which time the characters enacted their various roles with much enthusiasm. Laughter which shook rafters was caused by the Miner (Miss Helen Charlton), with his toothless grin; Clementine (Miss Alma Dobbins), flitting about in her fairy shoes of cherry baskets; the Little Sister (Miss Bettie Mills), with her green hair ribbon; the Lover (Miss Lulu Smith), with dainty moustache, and the Duck (Miss Lois Stewart) waddling about in yellow pyjamas.

* * *

"The Hooligan Gang" then presented a tragic pantomime entitled "The Supreme Sacrifice." The story, read by Miss C. Littlefield, concerned a western romance in which Darling Nell (Miss Grace Comstock), rescued Lady Claire (Miss Sadie Bouskill), from the clutches of two Indians, Chief-Hole-in-the-Breeches, (Miss Viola Harvey), and Chief Mudin-the-Face (Miss Jeannette Allin). Knowing that a cowboy of the plains, Alkali Ike (Miss Jean Harvey), had already won the heart of Lady Claire, and that her love for him was hopeless, Darling Nell stabs first her horse (a broom) and then herself, thus making "Her Supreme Sacrifice."

"A mysterious stranger, who introduced himself as Uncle Si (Mr. Arnott, caretaker at the Camp), entertained the audience with many old-time melodies on a mouth organ and the evening performance was brought to a close by a reception in honor of the bride and bridegroom, after which chocolate and cookies were served."

JUST BETWEEN US WOMEN

A Column of Particular Interest to Women Readers, Conducted by ANNE WILCOX

OH, I had a delightful time," is a common phrase on the streets of Peterborough just now. Many have returned from a vacation which was altogether too short, while others are still looking forward to spending a much-needed holiday miles from home and its surroundings!

* * * * * *

The two rgeat reasons for taking vacations are rest and change, so the sort of vacation trip that is planned should depend upon which is needed most. It is true that the very going to another place signifies change, but after one gets to a place if the same style of living follows, change is not really attained except that of locality.

* * * * * *

Little benefit can be expected if no contrast in living results. It takes change of atmosphere, both physical and mental, to prove restorative.

* * * * * *

If rest is needed, the sort of vacation to choose depends upon the kind of rest that is essential. If bodily recuperation is the thing sought, choose a place having the air best suited to the physique, and in which life moves slowly and requires little effort to keep up with.

* * * * * *

And then, if mental rest is needed, this same sort of a place would be all right, or one in which there are outdoor activities and sports. The reaction of physical fatigue from pleasant activities is often the very best thing to gain mental rest for a weary brain. Some brain workers cannot be physically inactive without their brains keeping up activity, and it is mental activity that must be lulled to cure brain fag.

* * * * * *

If a person leads a sort of humdrum life, one which the monotony of work is also physically wearisome, and therefore after a day's task there is not enough energy left to make one care for a good time, in evenings, or after work hours, then a lively place will supply a distinct change. It may be wise, though, to get into the swing of activities slowly just at first, and let the body get rested while one is merely an onlooker.

* * * * * *

After that, a plunge into social activities, sports, golf, rides, dances, etc., will prove very refreshing.

* * * * * *

Care has to be exercised not to get physically tired with pleasure so that rest is needed afterwards—one often hears the expression that it takes two or three weeks to get rested after having a vacation!

* * * * * *

But if one has a thoroughly good time while holidaying, the memory of it, and the prospect of a repetition of equally good times next season, will do much to keep a worker well and happy during months of humdrum work the rest of the year.

* * * * * *

The persons who lead lives full of social duties all winter and continue this same sort of life during the summer, have to pay the price of illness or of recuperative periods at home or in a sanatorium.

* * * * * *

Vacations are essential!

* * * * * *

Rest and change must be had during some periods of a year or persons grow dull, in mind, and miserable in body. So choose the type of vacation that most nearly suits your own needs and gain the benefits that will surely come from it.

* * * * * *

Just one word to families—it isn't much of a vacation to mothers when a cottage is rented for the familes' vacation—mother has to do the same work she has done for the last three hundred and sixty-five days, and she deserves a change!

* * * * * *

If a cottage has to be taken, let father and the boys do the cooking for a while—they'll get used to it and it won't taste too bad after the first week or so!

Camps may be all right if they are not run systematically—any business or school girl who has to work systematically three hundred and sixty-five days of the year, isn't going to go to a camp where she has to go in swimming at seven, breakfast at seven-thirty, and tidy up her room immediately after.

* * * * * *

I know there have to be certain rules connected with any camp in order that they may be run successfully, but if a person wants to sleep in until noon, possibly, let him sleep; if he doesn't want to enter into any of the sports, let him rest—it's his vacation!

* * * * * *

As for the housewife, just let her come in and sit down to her meals, served daintily for a couple of weeks. Maybe—if she's like some mothers I know—she'll find many new dishes which she can plan to serve her family on her return!

Every package of Red Rose Tea is prepared with the same care—as if our reputation were to stand or fall upon that single package. 63

RED ROSE TEA "is good tea"

RED ROSE ORANGE PEKOE is extra good

Fashion's Forecast

2818

FRENCH BERTHA COLLAR.

THE STYLE sketched ,straight from Paris, is altogether charming with its flattering bertha collar. It's so different from other necklines. It's really a diversion. It can be made with or without sleeves. It offers the woman with a mature figure a sleeveless dress that she can wear and disguise plump arms without a telltale. The deep hip yoke, too, makes it quite possible for the stout woman to wear a full flaring skirt, which flutters so gracefully in silks and filmy sheer crepes and cotton fabrics with the summery breezes. It's definitely smart in black chiffon, lipstick red crepe de chine, flowered voile or chiffon.

THE PATTERN No. 2818 is designed in sizes 16, 18 years, 36, 38, 40 and 42 inches bust. It contains a Picture Chart, a new method of explaining how to join every part. Everything you wish to join every part. Everything you wish to know is told in Pictures. It is offered at cost price 15 cents (stamps or coin)as a service to readers who sew.

NEW SUMMER FASHION BOOK is just filled with Paris and New York styles attractively presented and cleverly adapted for the use of home sewers. A book far superior to all previous issues. Price 15 cents, but may be obtained for 10 cents if ordered with a pattern.

The Examiner:
Please order for me:—
Pattern Number.....
Size .....
My Name.....
Address .....
.....
I enclose 15c in payment.

FAVORITE RECIPE.

BEEF AND TOMATO LOAF
(Contributed by "Ruralite")

1½ pounds of hamburg steak, 1 good-sized onion (chopped fine), 3 crackers (crushed) on a few dry bread crumbs. Pour over this a can of tomatoes and do not stir at all. Season to taste, and put a little dripping or butter on top. Bake for about an hour in a fairly hot oven.

LADY CLIMBERS CAPTURE BADGE

Four Out of Six Awards for Climbing in Canadian Rockies Went to Women.

ARE KEEN MOUNTAINEERS

GLACIER, B.C., July 30.—Women are as keen and often as expert mountain climbers as men, it is disclosed by the fact that almost half of the hundred and twenty odd who have attended the camp of the Alpine Club of Canada here, have been women, and four received badges for outstanding climbing in the Canadian Rockies out of the six awarded this year. Four peaks of more than ordinary difficulty must be scaled during four successive years in order to earn a special badge and those announced at the Club's annual meeting here as having attained this distinction were: Miss Esther Thompson, Winnipeg; Miss E. Porter, Calgary; Miss E. Morrill, Brooklyn; Mrs. L. B. Moffatt, Calgary and Mr. N. B. Hanson, Banff and Mr. S. J. Groves, Vancouver.

OLD SONGS

THAT PIECE OF SONG, That old and antique song we heard, last night.

"TOMMY."
(Contributed by "Beatrice").

Now Tommy was a soldier boy, who marched behind the band;
For he, you see, was proud to be in company so grand;
A member of the volunteers, the best in any land,
And ev'ry one would cheer as he went by.
In colors gay he marched away, in time to martial air,
And well he knew, among the throng, his sweetheart would be there;
With his gun at shoulder arms, and his military charms,
He winked at her, and then she softly sighed:

Chorus.

O Tommy, you are my soldier boy,
O Tommy, it fills my heart with joy,
As down the avenue you come
To the rub-a-dub-dub upon the drum,
Right face, forward Company C;
O Tommy, you are the only one,
O Tommy, we know you'll never run;
You're always staunch and true,
And we love you, yes we do,
O Tommy, you're the boy for me.

One summer day, from far away, there came a call for men
To go and fight for what was right, and liberty, again;
And Tom was first to shoulder arms, and fight our battles then,
He gave his girl a kiss and said 'Goodbye';
The fighting done, the victory won, and up the avenue,
With pallid face, and tired pace, came back our boy so true;
But above the wild huzzas, and the hip, hip, hurrahs,
He could hear the girl he left behind him cry:

CURIOUS

We haven't heard that Marion Tally was in the Congressional lobby asking for farm relief.

Eye Strain

May cause congestion and discomfort in the eyes. Almost always this can be overcome by getting properly fitting glasses.

"See Us and See Better."

M. H. Lacey

Optometrist

410 GEORGE ST. (Opp. Examiner)

'Phone 1160 — 1643 for Evening Appointment.

tues-fri

Barrie's

Midsummer Clearance Sale

CONTINUING

All This Week

We find that in many lines our stock of seasonable Frocks and Coats is larger than we wish for this time of the year. And in order to effect a complete clearance, we are offering the entire stock at amazing reductions—in many cases LESS THAN ACTUAL COST. We hope every Peterborough woman will anticipate her requirements by taking advantage of this unusual opportunity.

A Deposit Will Hold Any Garment Until Wanted

310 George St. Phone 340

Household Help Free Service

Anne Wilcox, c/o Examiner, Peterborough.

Please send me the helps which I have checked below. I enclose a two-cent stamp to cover postage.

Name.....

Address.....

.....

Check here the helps you desire:

Chilc's poke hat ( )
Knitted belt ( ) The New Flounce ( ) Spanish Costume ( )
Three-piece baby costume ( ) New step-in ( )
Fancy Trimming Stitches ( ) Italian Quilting ( )
Wool and velvet trimming ( ) New corduroy beret ( )
Fringe trimming ( ) Mob cap ( ) Bib collar ( )

THIS SERVICE IS FREE—AND BY RETURN MAIL.

The Examiner

The Examiner is a member of the Audit Bureau of Circulation.

The Daily Examiner, published every lawful evening by the Peterborough Examiner, Limited. Office, 419 George street. $6.00 per year, delivered in city; out-of-town subscribers, by mail, $4.80 a year.

The Weekly Examiner published every Thursday. Subscription price, $1.50 a year.

U.S. REPRESENTATIVES

Special U.S. Representatives—W. H. Stockwell, 629 People's Gas Building, Chicago, Ill.
New York—Chas. F. Miller, 225 Fifth Avenue.

Advertising rates on application.

R. M. GLOVER, Managing Director.

PHONES—Editorial 1631. Business Office 1600. Private Branch Exchange to all Departments.

TUESDAY, JULY 30, 1929

BATHING FATALITIES.

Eleven bathers were drowned in Ontario over the week-end, and the total deaths from bathing accidents are mounting at a rapid rate.

The heavy toll should result in greater carefulness in and around the water; people should stop taking chances and parents should see that children are not allowed to take them.

In the case of the latter they should be made to swim in supervised bathing places where they stand a chance of being rescued should they get into difficulties.

Two young boys were nearly drowned at Inverlea Park on Saturday when one waded into a hole and the other tried to save him, only prompt action on the part of an eye witness preventing a double tragedy.

Had these youngsters been bathing at some other point not so popular as Inverlea Park they would have added two more names to the long list of drownings.

The point is clear that bathing in the case of non-swimmers should be confined to the supervised beach at Inverlea where help in case of accidents is likely to be available; the risk elsewhere is appreciably greater.

THE INFORMATION BUREAU.

Although the tourist season has nearly reached its zenith for this year, the information bureau opened by the Peterborough Automobile Club yesterday will be able to contribute very useful service before the movement of visitors into this district ceases for the summer.

The bureau will likely be operated for the full season next year and thereafter, and should justify its existence in the help it will be able to give visitors and in the good-will and helpful advertising that will be engendered by such a service.

Tourists judge a district as much from the courtesy and hospitality they receive as they do from its scenic beauty and other advantages, and they appreciate efforts made to save them time and inconvenience, as the information bureau undoubtedly will do.

The Automobile Association in providing this helpful institution is giving another proof of its desire to offer community service.

The bureau will do much to make visitors enjoy their sojourn in this part of Ontario, and they will remember and tell their friends about it when they get home, which, of course, is the most useful form of advertising.

THE AUSTRALIAN VIEWPOINT.

The report of the Tariff Committee appointed by Premier Bruce of Australia to study the question of free trade within the British Empire is of first-class importance at the present time, in view of the agitation in various sections of the Empire for greater trade among the component parts of the British Commonwealth of Nations.

The committee has declared that the suggested free trade policy would be disastrous to Australia, inasmuch as it would develop British imports at the expense of Australian products, and this condition would not be offset by the fact that foreign imports would be reduced.

Furthermore the report states that no party in Australia would consent to abandon the present principle of protection.

The Australian view, as voiced in this finding, illustrates the difficulty in the way of a greater measure of free trade between the various parts of the Empire, for while the principle appeals from a patriotic viewpoint, the old obstacle of self-interest still remains in the path, and as one commentator somewhat cynically said not long ago, "When it comes to a question of an industry being put out of business it makes little difference whether it was ruined by a German or Japanese, or by a British competitor."

FOREST FIRES.

While the aerial service and other branches of Ontario's forest protection forces are making heroic efforts to handle dangerous outbreaks of fire, comes word from the Dominion Forest Service that Canada is faced with the most serious forest fire situation since 1923.

That is a disturbing outlook, and it is somewhat disconcerning in view of the campaign that has been carried on for some years to protect Canada's forests to learn that the majority of the forest fires this year have been due to carelessness.

Trappers, prospectors, campers and tourists, according to the Dominion service, must all bear a share of responsibility for the outbreak of these disastrous fires, and it is even declared that prospectors have deliberately fired the timber in order to get at the ground without the trouble of having to use their axes.

If there is any way of getting at the offenders in this last case the authorities should make an example of them, for the chances are that they have destroyed more wealth through their recklessness than they will discover in all their prospecting.

The long dry spell has made it imperative that the utmost care should be exercised in regard to camp-fires, cigarettes, lighted matches and anything else likely to start a blaze in the timber belt.

MOTORBOATING "DON'TS."

An authority upon motorboating has listed the following as "Don'ts" which might well gain general observance in the interest of reducing the number of fires, following explosions, which take place upon such craft and which annually lead to the loss of a considerable number of lives:

1. Don't fill tanks in the engine room. Have the pipe extended to the deck so the spillage will go in the scuppers and overboard.
2. Don't allow a big spark in the engine room; keep the commutation down.
3. Don't allow gasoline in the bilge.
4. Don't use gasoline on waste to clean the engine.
5. Don't be careless with matches and cigarettes.
6. Don't draw gasoline to clean clothes.

According to marine architects and engineers, the cause of boat explosion is usually "spillage." Most explosions occur directly after filling. There is often spillage in the engine rooms, and according to engineers, only from two to six per cent. of gas is needed in the air to produce an explosion which is caused by the gasoline vapor and ignition. An extension of the pipe for filling to the deck is currently advocated because in this way any overflow will not get into a confined space and start a fire.

Spillage in the engine room is dangerous because there is always a generating set there with a spark which will start an explosion as soon as enough gasoline vapor gets in the air. The bilge is another source of explosion, for if gas gets down there, as the Watertown Times points out, it mixes with air to produce the dangerous gas vapor utilized in motor carburetors.

The frequent explosions which occur on the river and lakes during the summer months can in many cases be attributed to some of these factors which have been mentioned. They should be reckoned with if accidents are to be averted.—Brockville Recorder and Times.

MR. HOOVER REPLIES.

President Hoover has replied to the announcement of a reduction in the British naval building program with a decision to suspend laying keels of three new cruisers "until there has been an opportunity for full consideration of their effect upon the final agreement for parity" which he expects to reach with Great Britain. This is progress, definite progress towards an end of incalculable importance.

No doubt Mr. Hoover welcomed the opportunity of doing something about his country's mounting military expenditures. The United States to-day spends far more money on its army and navy than any other nation. Furthermore these costs are ascending steadily, while each year Great Britain votes less for services far more essential to the safety of an island Kingdom and a scattered Empire.

In a statement issued by Mr. Hoover he reviews estimated federal expenditures for the next four years, as imposed by legislation already passed by Congress, and declares they provide for an increase by 1933 of between $250,000,000 and $300,000,000 above the expenditures of the fiscal year just ended. Then he elaborates on the share of the army and navy in these huge sums:

"Of this the purely military and naval expenditures, excluding non-military activities of these departments, represent about one-half. The combined expenditure is estimated at $803,000,000 in 1933, an increase of $120,000,000 over the last fiscal year and $224,000,000 over four years ago. All of which compares with a total of $266,000,00 average pre-war total for the combined military services of the army and navy, or an estimated increase by 1933 of $530,000,000 over pre-war. These amounts do not include any amount which we justly spend on veterans who suffered in past wars, which in itself amounts to about $820,000,000 per annum. Moreover, many bills are pending before Congress that will still further increase this sum.

"The American people should understand that current expenditure on strictly military activities of the army and navy constitutes the largest military budget of any nation in the world to-day, and at a time when there is less real danger of extensive disturbance to peace than at any time in more than half a century."

The President expressed the hope that naval expenditures would be reduced by international agreement, and he announced a commission of army officers to review present establishments with a view to cutting expenses. He issued the following table of total expenditures by Britain, France, Japan and the United States for all military purposes, including armies, navies and air fleets:

United Kingdom:	
1927-1928 (actual expenses)	$570,758,400
1928-1929 (actual expenses)	551,464,200
1929-1930 (estimates)	547,274,600
France:	
1928-1929 (estimates)	407,915,000
1929-1930 (estimates)	523,241,000
Japan:	
1927-1928 (actual expenditures)	212,383,000
1928-1929 (actual expenditures)	224,352,000
1929-1930 (estimates)	235,351,000
United States:	
1927-1928 (actual expenditures)	624,600,000
1928-1929 (actual expenditures)	664,700,000
1929-1930 (estimates)	741,000,000

In two years Great Britain has reduced military bills by $23,000,000; the United States has increased hers by $117,000,000. This year the United States is spending $194,000,000 more than Britain on her army and navy—"at a time," to quote Mr. Hoover, "when there is less real danger of extensive disturbance to peace than at any time in more than half a century." The most sceptical congressman will find it difficult to prove from these figures that Britain needs to be watched closely for fear that she might grab the Panama Canal and seize New York and San Francisco some dark night.—Ottawa Journal.

EDITORIAL NOTES AND COMMENT.

Bathing suits are to be smaller next summer, according to a manufacturer. The vanishing point cannot be far away.

Bathing fatalities are outnumbering automobile deaths in Ontario. It pays to be careful, in the water and on the highway.

Premier Gardiner is on sound ground constitutionally in meeting the Legislature, but that won't save him when the Opposition brings in a lack of confidence motion.

"The City of Tacoma" was wrecked in the start of a non-stop flight to Japan. The accident may have saved the life of the pilot.

Nearly 30,000 people have been killed in the larger cities of the United States by automobiles in the last four years—a grim record that should cause a demand for safer conditions.

Henri Cochet has once more made tennis safe for France. He is undoubtedly the greatest player in the world to-day.

The British Government must be grateful for the fact that Winston Churchill is to be out of the country for a while.

A vacant lot is a place where old Fords go when they die.—Li-

ST. GEORGE'S S.S. STAGES PICNIC

Merrymakers Journey To Harwood and Wallace's Pt. By S. S. Stoney Lake.

KIDDIES HOLD RACES.

The good weather which usually accompanies St. George's Sunday school picnic kept up its good reputation once more when on Friday last the Stoney Lake left George street wharf with a large number on board for the annual event. The trip was made down the river to Harwood where a stop for about an hour enabled all to partake of lunch. The party then embarked for the return trip as far as Wallace's Point. Here the afternoon was spent in amusements and sports followed by tea. The races were in charge of Rev. J. L. Hughes, Mr. E. Tucker and Mr. Arthur Bacon. A booth which had been catered for by Mrs. Andrews and ably supervised by Mr. Tucker, did a thriving business in charge of the Misses Phyllis Simmons and Dorothy Churchill and Mr. and Mrs. Fred Dorrell. The young people especially derived much pleasure on board coming home, from the music supplied by an orchestra composed of piano played by Percy Ackison, saxaphone by Harold Sowden and drums by Arthur Sowden.

Peterborough was reached about 7:30 p. m., everyone agreeing that it had been one of the most enjoyable and happy picnics ever held.

Sport Liek Up

In the program of sports the balloon race caused much amusement to the onlookers while the race for non scholars of the Sunday school, had many keen entrants. The tug-of-war proved to be real sport with four teams contesting, and the mercury of excitement rose high.

The following are the names of prize-winners:

Children under 5 years: Boy — Douglas Johnson. Girl — Aileen Hughes.

Primary Department

Boys 5 and 6 years—Frank Ferguson.

Boys 7 and 8 years—Gordon Anderson, James Joiner.

Main Department

Boys, first class—Alfred Johnson, Stephen Curtis.

Boys, second class—Alfred Field, Tom Parkes.

Boys third class—Clarence Hopkins, Jack Adamson.

Girls first class—Mary Parkes, Evelyn King.

Girls, second class—Ruth Farr and Edith Spencely; 2nd, Margaret Joiner.

Girls, third class—Marjorie Perrin, Freda Field.

Girls, fourth class—Beatrice Curtis, Grace Field.

Balloom race, girls under 12 years—Doris Ferguson, Ruth Farr.

Egg and spoon race, boys under 12 years—Bert Henwood, Alfred Johnson.

Relay race, mixed teams. Boys and girls over 12 years. Winning team: Clarence Hopkins, Jack Adamson, Beatrice Curtis, Grace Field.

Non-scholars races. Boys—Albert Porter, Clifford McKinstney.

Girls—Marie McGarritty, Eileen Morley and Jean McMillan.

Young ladies race—Mrs. L. Field, Miss Phyllis Simmons.

Ladies race—Mrs. McCormick, Mrs. F. Dorrell.

Gent's race—Mr. F. Stanley, Mr. F. Dorrell.

Tug of war for mixed teams. Winning team—Phyllis Simmons, Jack Adamson, Dorothy Churchill, George Houghton, Mrs. F. Dorrell, and Fred Stanley.

LIGHTNING HITS VILLAGE STORE

Three Fire Brigades Prevent Fire Razing Oakwood Business Section.

$4,000 LOSS

LINDSAY, July 30.—The business section of the village of Oakwood narrowly escaped destruction by fire on Sunday afternoon when the store of Thos. Jenkins, grocer and confectioner, was struck by lightning and totally destroyed together with contents. The lightning struck the warehouse attached to the store, and in a short time the structure was a mass of flames. A barrel of oil caused a terrific explosion, sending a sheet of flame many feet in the air. It required the combined efforts of the Oakwood, Little Britain and Lindsay fire brigades to prevent the fire spreading throughout the business section. Mr. Jenkins places his loss on stock at $4,000, with $3,000 insurance.

The pen name of Mark Twain was first used by Captain Isaiah Sellers and adopted by Samuel Clemens on Seller's death.

"If he high-hats you in the Pullman," says observing Olivia, "he probably is a person of lower berth." By Gettie

THE MAKE-BELIEVE WIFE

By KATHLEEN NORRIS

CHAPTER 4.

Now, to-day, into the midst of the girl's vague fretting and uneasiness over the whole situation, had fallen this bombshell of a serious offer of marriage from Houston Challoner. Beatrice could hardly believe it, even now. But her memory of the few words he had said was perfectly clear, and there were the violets to prove it.

He was a rather tense, serious man, at best, and to-day he had shown, a certain nervousness—almost a shyness—with this girl who might so easily have been his daughter.

"Will you ask that very lovely mother of yours something for me, Miss Beatrice?" he had sai..

"Anything!" the girl had answered simply, smiling. But the color had rushed up into her face none the less, at his tone.

"Will you ask her if you may dine with me, any night next week, at the Underhill, and go to see 'Robinson Crusoe'?" he had said.

"Robinson Crusoe" was the great musical spectacle, coming from New York for one week at North Underhill. There was not a girl in the office who was not scheming to see "Robinson Crusoe." But Beatrice's heart had sunk strangely at the invitation, and under her shabby old fur-trimmed blue coat she had felt the muscles drawing back from the neighborhood of Houston Challoner's shoulder.

He—why, he was forty-eight; he was old. And if he took her to the theatre—if he showed everyone what he thought of her—

Loyalty had sprung up within her too—loyalty to dear Marcia, so unable to protect herself from the anguish this news would cause her!

Thoughts surged confusedly back and forth in her mind as the quiet snowy afternoon went by and Marcia dozed and waked and dozed again and Mrs. St. John rocked fitfully in her favorite chair, played solitaire fitfully, knitted fitfully for the old soldiers in the home, and fitfully went to and fro between the bedroom and the kitchen, putting out milk bottles, refusing agents, talking to the laundryman.

"Well, look here—where were you with the wash yesterday? Friday, yes, Well, of course. Oh, I see. Oh, that's too bad. No, it didn't make the slightest difference, as it happens."

Beatrice washed her hair and doubled herself over at the lighted gas logs in the false fireplace, drying it.

"Of course it doesn't make the slightest difference," she echoed her mother's words scornfully, deep in her soul. "Nothing makes the slightest difference to us. I wonder if anything will ever happen to this family?"

"I always used to think," she reflected further. "that the girls in books were fools not to marry a rich man, if one came along. Why not? All men are pretty much alike, especially if you're not in love, and certainly Mr. Challoner is as nice as he can be. He's always been lovely to us; he came to see us when mummy was sick. But—"

She tossed her red mane back, and drew a great grasping breath.

"But good, gracious, what an awful thing it is when you come right down to it!" she said.

"Don't catch your hair on fire," Mrs. St. John, who rarely said a necessary thing, warned her absent-mindedly.

Marcia, in the bed beyond the archway, awakened with a little moan.

"Bee—darling!"

Beatrice was arranging her thick, copper-colored crop. It was just long enough to be ruffled back in two curly heavy bands over her ears, and tucked under, with infinite spraying and rippling and rebellion, at the white nape of her neck.

"Bee, I feel rotten, dear," Marcia looked flushed and dark, and there was an unhealthy glisten on her face.

"The tea wasn't the right thing!" Bee exclaimed, at her bedside.

"No, it wasn't that. But—I feel so horribly weak," Marcia said thickly; "and my heart's beating so—"

So that was an end to personal dreams for that afternoon, although, as it turned out, there was nothing much the matter with Marcia. The doctor was entirely unalarmed and talked comfortably enough of blood pressure and localized anaemia and underweight. Marcia was eleven pounds underweight, it appeared, and the first thing to do was to put on those pounds.

Marcia laughing and relieved, and a little inclined to flirt with the doctor, took her diet list and studied it interestedly and promised to eat like a wolf. She was always hungry, anyway; there would be no trouble about that.

She went back to work on Monday—only drinking a pint of milk at eleven and at four. And Beatrice went back to work Monday and found an opportunity to say quickly and without punctuation, but quite distinctly, to Houston Challoner, "I didn't ask Mother what you told me Mr. Challoner because I never go out to dinner or theatre except with the boys I've known all my life but I do appreciate your asking me and I know I would have had a lovely time if I had gon?e."

Houston Challoner looked at her very attentively while she said it, and answered kindly that he appreciated exactly how she felt, and he thanked her for being so honest with him, and that he hoped she would think of him as one of her realest, truest friends.

"If anything ever comes up in which I could be of service to you," he said, "I want you to feel that you would turn to me."

Beatrice thanked him again, and went away feeling more uncomfortable than ever. Even while he spoke she was thinking that he had never said that to Marcia, for all the loyal service Marcia had rendered him, and that it was not fair. How prickly it made her feel! How ecstatically it would have thrilled Marcia!

Beatrice had spoken to him at midday, when they both happened to be coming out of the Challoner Building, where the offices of the company were situated. She watched him go down the street to the snowy curb, where his car was waiting; a well-made, slender, handsome manin a fur-collared coat, with just the right gloves and hat, just the right nod to his chauffeur as he got in beside him.

"I declare I think there's something chemical in the way people make you feel." Beatrice mused turning into Canfield's Cafeteria, and eyeing creamed carrots and fruit cup and macaroni salad with an absent eye. "Some persons are alive to you, and some are dead, and you can't help it; it's just that way. It's no use for me to tell myself that he's terribly nice and that I'm an awful fool in a town of this size, with the boys here what they are, to let him get away. He simply isn't alive to me and there you are!"

She turned her attention resolutely to Younger May and Harry Fontaine. Roger Newberry had gone away. Beatrice studied them as possible husbands. Of course neither had a penny, but, then, that didn't matter, or, at least, that shouldn't matter, for, after all, thousands of rich, successful men had started as poor boys.

Younger was a handsome creature, with a deep natural ripple in golden hair that went far toward atoning for his shallowness and stupidity.

Harry would be a safe enough person marry, if one loved him. But, unfortunately, she herself could not seem to feel even the faintest stir of emotion where he, or anyone else, was concerned. It scared her a little, this remoteness.

"I never get anywhere with your red-headed, proud, tall type," one boy had told her once, quite frankly, "I like 'em loving."

Beatrice had looked at Marcia, entirely respectable and fine and capable—and unwanted. And she had determined to unbend. But she never could do it. And meanwhile she was twenty. Beatrice could remember Marcia's twentieth birthday, and of her own pride, at eleven, in the big sister who had got such a wonderful job with the finest architectural firm in the city. It seemed yesterday.

"Marsh, when you were down at the drug store to-day, did you weight?" she began to ask every evening.

"I didn't have a penny, and neither did Miss Phelan."

And then, days later:

"Did you get weighed, Marsh?"

"Yes, I did. But those scales are crazy. The man said they were."

"You mean you haven't gained?"

"Oh, it isn't that. But he said they were crazy."

"But you haven't gained?"

"Not by them, I haven't. But it doesn't worry me, because I know they aren't adjusted."

"It seems just ridiculous the fuss people make about weight nowadays." Mrs. St. John ,playing a black ace, said dreamily. "I don't know as I ever weighed once, when I was young."

Beatrice looked at her levelly, patiently. She did not speak.

"You certainly eat enough," said the mother comfortably. "You eat more than Bee does!"

"I don't eat any more than I used to," Marcia presently observed, as if the point were unimportant. Beatrice looked at her in turn thoughtfully. She knew this was untrue. Marcia was forcing herself to eat puddings and cream soups and cereals: she drank m,, twice a day. And still the strange pallor continued and the oily, damp, dark look to her skin. She tired easily too; she often came home at about four o'clock and lay down.

(To be continued.)

What To-day Means To You.

JULY 30th "LEO".

If July 30th is your birthday, the best hours for you on shis date are from 10 a.m. to 11.30 p.m., from 3 p.m. to 5 p.m., and from 7 p.m. to 8.40 p.m. The danger periods are from 6 a.m. to 8 a.m., and from 10 p.m. to 11 p.m.

From an astrological standpoint, this date is unlucky for you. Only misfortune and disappointment will come through the renewal of old associations. Do not attempt at this time to revive old friendships, or to patch up family feuds.!

The child born this July 30th will have strong emotions, and will be inclined to display considerable temper when things do not go its way. It will be thirsty for knowledge, and will be fond of scientific pursuits.

Self-consciousness is the bugbear of your existence, and through this trait you suffer a great deal of mental agony, and forego many pleasures. It prevents you getting on with people, and from receiving due credit for your intelligence or ability. You struggle to impress others, and by so doing are both unnatural and affected. If you can learn to interest others without a thought as to the impression you are making, you will soon lose this trait, and will become more attractive. Try to make your listeners feel their importance, and your own popularity will be assured!

You have a very generous nature, and you are too tenderhearted to ever do anything unto others to hurt. You allow yourself to be imposed on because you have not the courage to protest. If a woman, you find your home invaded, your leisure frittered away, and your money spent on people who batten like parasite son your time and sympathy. There is an art in organising one's abilities. The man or woman who does things cannot afford to have their lives cluttered up by obligations to trifiers and time-wasters.

Neither great riches nor extreme poverty is indicated in your horoscope, either for men or women. You are very thrifty and able to make a good showing out of whatever comes your way. Speculation for you spells disaster. Your luck lies through ordinary channels of endeavor.

Successful People Born July 30th.

Henry A. DuPont—Soldier.

Robert J. ("Bob") Burdette—Journalist.

Elmer R. Reynolds—Ethnologist.

Lettie S. Bigelow—Poet and author.

Henry Ford—Automobile manufacturer.

(Copyright, 1929, by the Bell Syn., Inc.)

LAUGHS FROM LIFE

THE CROSSWORD PUZZLE ADDICTS.

If Roget and Soule were living to-day,
What popular fellows they'd be;
They'd have invitations for breakfast and lunch,
For both dinner and afternoon tea.

At first they'd be pleased when early each morn
Their 'phone bells would ring long and loud,
And a voice would inquire of Roger (or Soule),
"What's a good synonym for 'be-cloud'?"

But one day they'd meet, and Roget would say
To Soule, "I don't know about you.
But I can assure you I'm off words for life.' '
"So am I, but then, what can we do?"

"Let's go far away to a tropical isle,
Where there aren't any synonym hounds,
Where we can't understand what the natives may mean
By their barbarous guttural sounds.

"Your Synonyms book we'll throw in the sea,
We'll hurl my Thesaurus through space,
And we can be happy the rest of our lives
In a wordless and puzzleless place."

THWARTED!

The new play was terrible, and, although the critics pointed out that it had a "happy ending" in the sense that everybody was killed in the last act, the audience went away dissatisfied. They weren'a allowed to do any of the killing.

Sunday School Teacher: What killed Samson?
Willie: Falling arches.

He: Would you like a small diamond or a large rhinestone?
She: Yes, I'd love them, George.s

PRACTICALLY RUINED.

"How is Simpson getting along in business?"
"Wonderfully; but he's terribly discouraged."
"How's that?"
"Well, they're so busy filling and shipping orders they haven't any time to hold a conference."

C'EST CA!

Peggy: Going abroad this summer?
Polly: Yes, I think I need a new French phrase.
It's easy to imagine a mother frankfurter saying to its young as the Graf Zeppelin passes over: "It didn't smoke when it was your age."

Tactless Salesman: Extry tabloid — All about the hold-up and murder Mister.

(Copyright, 1929, The Bell Syndicate, Inc.)

A Thought

IMAGINATION

Imagination has given us all progress, built our cities, written the worth-while books, composed our splendid music, carved living statues, given birth to modern industry and made the desert places of life to blossom as the rose. This is the essence of genius, the basis of success, the creator of character, the soul of sympathy, and the chief witness to the nature of infinite being.—H. K. Miller.

If all oyster eggs hatched and survived, in five generations their shells would make a pile twice the size of the earth.

BEDTIME STRIP — By Arthur Chaponille and Edward McCandlish

FINANCIAL and MINING REVIEWS

TO-DAY'S QUOTATIONS

Closing Figures on Principal Active Stocks

Grain — New York — Mine — Canadian

MINING STOCKS

Over F. G. OKE & COMPANY Wire

(2.30 p.m. Quotations)

	High	Low	Last
Abana	175	168	168
Aconda	10	..	..
Ajax Oil	252	236	248
Assoc. Oil	420	390	420
Amity	22	21	22
Amulet	..	215	..
Area	18	16	18
Arno	32½	30	30
Baltic Oil	215	205	215
Base Metals	440	430	435
Bathurst	14	13	14
Baldwin	3b	..	..
Barry Hollinger	27½	..	..
Bedford	48	46	46
Bidgood	26	25	25
Capital Silver	6	..	..
Castle Trethewey	30b	..	..
Cent. Manitoba	45	..	..
Clericy	9½	9	9
Dome	1035	..	..
Dalhousie Oil	385	..	..
Falconbridge	1310	1300	1310
Grandview	42½b	..	..
Goldale	6½b	..	..
Goodfish	7½	7¼	7½
Granada	27	25	25
Graham Bosq.	5½	5	5
Home Oil	2300	..	..
Hudson Bay	1665b	..	..
Howey	104	100	100
Hollinger	615	600	615
Inter. Nickel	4750	4740	4750
Jackson Manion	6	5	5½
Keeley	44b	..	..
Kirkland Lake	84	82	82
Kootenay Flor.	17	16	16½
Lake Shore	2500b	..	..
Manitoba Basin	26	25	25
Mayland Oil	1000	..	..
McDougall	51b	..	..
McIntyre	1525b	..	..
Macassa	20	..	..
Mandy	68	65	68
Malartic	23½	23	23
Mining Corp.	401	..	..
Big Missouri	150	146	150
Murphy	7b	..	..
Newbec	40½	37	38½
Nor. Can. Min	39	..	..
Night Hawk	5½b	..	..
Nipissing	275	..	..
Noranda	5810	5775	5810
Osisko	55	..	..
Pend Oreille	590	580	590
Premier	175	170	170
South-West. Pet.	550	..	..
St. Anthony	17	..	..
San Antonio	14	..	..
Sherritt Gordon	750	740	750
Siscoe Gold	64	..	..
Sudbury Basin	850	845	850
Sylvanite	120	..	..
Teck Hughes	815	810	815
Towagmac	180	170	170
Thompson Cad.	17	..	..
Treadwell	900b	..	..
Ventures	815	..	..
Vipond	85	..	..
W Hargreaves	174	173	174
Wainwell Oil	30¼	29	29
Waite Ack	625	600	610

TORONTO STOCKS

Supplied by BIGGAR, TURNER & CRAWFORD Peterborough

(2.30 p.m. Quotations)

	High	Low	Last
Toronto stocks			
Abitibi	50¼	47½	48⅜
Bell Telephone	172½	171½	171½
Brazilian	60	59	59
Brit. Amer. Oil	49¼	49	49
Brompton	44	43½	44
Building Products	33-4	—	—
Can. Ind. Alcohol	23	23½	22½
Can. Pacific Ry.	2278	—	—
Carlings	12⅜	—	—
Con. Smelters	380	—	—
Dist.—Seagrams	16¼	—	—
Hiram Walker	18½	18⅜	18½
Int. Nickel	48	47	47⅞
Int. Petroleum	25½	25	25
Imperial Oil	29⅜	29½	29½
Loblaws 'A'	22½	22¼	22¼
Massey-Harris	53	50	52½
McColl-Frontenac	39¼	—	—
North. Bakeries	33½	33	33
Page-Hersey	138	—	—
Shredded Wheat	95B	—	—
Steel of Canada	56½	—	—
Ford 'A'	46⅜	46	46½
Durant	15½	—	—
Dom. Bridge	105	—	—
Can. Gypsum	119	118	118½

"TWA" SCOTS WED.

VANCOUVER, B.C., July 30 (Canadian Press).—All the colorful background of a Scottish wedding with its skirling pipes, kilts and bountiful hospitality formed the setting of the marriage of Margaret Mary, only daughter of Major-General Stewart, C.B., C.M.G., and Mrs. Stewart, to Lieutenant-Colonel A. T. ('Jock') MacLean, M.C., son of the late Mr. and Mrs. John C. MacLean, Springville, Pictou County, N.S., which took place at the home of the bride's parents.

Although the marriage was performed quietly by Rev. Father C. J. McNeil in the presence of immediate relatives, the large reception at three o'clock which followed the intimate gathering of close friends, was unprecedented in its colorful character.

The bridal party received in the drawing-room, under an arch of roses and gardenias, before which the marriage had been solemnized, the guests passing on into the garden to await the bridal procession.

MASSEY-HARRIS RECOVER THREE POINTS ON MART

Trading is Quiet On Toronto Stock Exchaige.

C.P.R. DROPS ONE.

Agricultural Implement Stocks Show Revival—Other Slight Gains.

TORONTO ,Ont., July 30 (Canadian Press). — Trading was quiet on the Toronto Stock Exchange this morning with activity confined to a few leaders. The feature was a revival in the leading agricultural implement stocks.

Massey-Harris recovered from its recent weakening with a spurt of 3 to 52¼ and Cockshutt Plow accompanied it with another gain of 3 to 34. But Canadian Pacific, which has been considered as sharing the effect of adverse crop reports with these two, dropped another point to 227 on sales of 10 shares. Abitibi Pulp and Paper at 49½ was up 3½ over yesterday's bid, but other gains were mostly fractional. Among these were the Loblaw issues which strengthened to 22½ and 22¼, and Canada Gypsum, which firmed to 110.

In the utilities, Brailian lost over a point to 59 and Bell Telephone dropped 1 to 171½, as did Power Corporation to 117½. Of the steels Lake Superior lost a point to 23 and Steel of Canada gained slightly to 56½. International Nickel was firm at 47½ and Page Hersey at 138, but Ford declined 1 to 46 and Canada Paving Preferred 2½ to 105. This latter drop may be explained by the report that the merger of paving companies is off for the present. Royalite Oil dropped 9 to 155. Bank of Commerce strengthened 2 to 300 and Nova Scotia yielded 1½ to 396½.

NEW YORK MART IS MOST ACTIVE

Market Rallies When "Bear" Traders Stand Aside.

PUBLIC UTILITIES LEAD.

(By Stanley W. Prenosil)

NEW YORK, N.Y., July 30.—(Canadian Press).— "Bear" traders, apparently having failed in their efforts to force heavy liquidation of stocks, stood aside to-day and the market rallied in brisk fashion under the leadership of the public utility shares. A few weak spots cropped out here and there but they were disregarded. Pools resumed buying operations on a broad scale, lifting scores of issues 2 to 7 points, and sending a few specialties soaring 10 to 26 points.

Revival of speculative activity and strength in the public utilities was attributed to the announcement that a huge new investment trust was being formed by the Bancamerica Blair Corporation, and to rumors of stock split-ups involving electric investors and other companies. Peoples Gas soared 26 points to a new high at 351. Pacific Telephone rallied 7 points and Standard Gas and Electric, American Foreign Power and Western Union 5 each. Abitibi Power, Pacific Coast, Public Service of New Jersey and American Power and Light advanced 4 points or more and a flock of others 2 to 3 points.

Auburn Auto jumped 2⅜ 3-4 points to 405, duplicating the year's high; the other motor shares were rather backward, with some of the selling probably inspired by the announcement of a new stock offering, proceeds of which will be used to finance the manufacture and sale of the Sutin car in the country.

Allied Chemical extended its early gain to 9 points by early afternoon, and American Can, General Electric, Safeway Stores, Commercial Solvents, Atchison and Newport Co., sold 5 to 12 points higher.

Union Pacific dropped 5 points and Eastman Kodak 3 1-2, presumably on realizing. Interboro Rapid Transit and Gimbel Bros. sank to new low levels for the year.

PRELIMINARY HEARING.

The preliminary hearing in the case of Ivan C. Sutton, charged with manslaughter in the death of Thomas Skuce, of Reaboro, was held in the Lindsay Police Court on Saturday before Magistrate Jordan of that town.

J. E. Anderson appeared for the Crown, and C. M. Frost acted for Sutton. The case, after evidence was given, which was very similar to that heard at the inquest held recently in Omemee, was adjourned until to-morrow at eleven.

The witnesses heard were: Neil Harrington of Peterborough, Dr. G. M. Earle, of Omemee, Ray Morden of Lindsay, Wilbur Bryan of Ida, and Provincial Policeman Frank Wetherall.

STOCK-A DAY

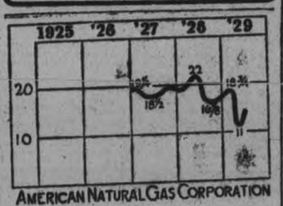

The American Natural Gas Corporation with its subsidiaries is one of the largest number of industrial plants and provides natural gas for household needs of communities with a population of over 600,000 in Oklahoma, Texas and Kansas. It owns control of the Oklahoma Natural Gas Corporation, the Chanute Gas Company, the Oklahoma Building company and the Texokan Oil Corporation.

Its property includes lease holds on 126,000 acres in Texas, Oklahoma and Kansas and it has purchase contracts covering 113,000 additional acres and a call on 100,000 acres of gas reserves owned by the Phillips Petroleum Company. It has 3,400 miles of pipe lines and owns a gasolene plant with a daily capacity of 4,500 gailons.

Earnings have been reflected by the condition of the oil industry, since fuel oil often is substituted for gas. Net in 1928 was only $14,092. Funded debt totals $11,996,500 in 6½ per cent bonds. Each $1000 bond carries the right to buy 10 shares of common before Feb. 1, 1930, 1933 and 1937 at $20, $35 and $50 a share respectively. Funded debt of subsidiaries totals $26,074,000.

Capital stock outstanding includes 49,980 shares of $7 cumulative convertible preferred and 651,320 shares of no par common. Preferred is convertible on or before Feb. 1, 1930, 1932, 1935, 1938 and 1945 into 5, 4, 3, 2, and 1, shares of common respectively. Dividends have been paid regularly on the $7 preferred. None has been paid on the common.

As of Jan. 1, 1929, total current assets were $4,205,589. Current liabilities amounted to $4,930,945 and excess of current liabilities over current assets was $725,356. Book value of the preferred amounted to $84.53 a share.

(Copyright, 1929, by the Bell Syn., Inc.)

BIG DEMAND FOR AMULET

Ajax Oil Gains 12 Points, While Amulet Is Up 26.

OTHER ISSUES FIRM.

TORONTO, Ont., July 30.—(C.P.)—The morning's trading on the Standard Mining Exchange was featured by heavy buying in Amulet and Ajax Oil and evenly divided changes in the other stocks.

Amulet made another spurt, rising 26 points to 2.36 on sales of 191,279 shares. Ajax Oil gained 12 to 2.49.

Noranda dropped 10 cents to 58.10. A number of stocks declined under pressure, including Newbec which slipped another 3 to 37 and Arno which lost 3 to 30.

Mayland Oil gained 25 to 10.00 and Dalhousie receded 7 to 3.75. But the others were mostly firm. In the precious metals Hollinger added 10 to 6.15, Lake Shore dropped 25 cents to 25.00 and McIntyre added 50 to 15.50. Dome remained at 10.35. Towagmac rose 5 to 1.70. Falconbridge was off 15 cents to 13.10. Sudbury Basin rose 5 to 8.50. Sherritt Gordon dropped 10 to 7.40 and Ventures was up 5 at 8.15.

SINGER ACTION BEING ARGUED

O'Connor, Singer's Counsel, Says Waldron Had No Authority For Jail Sentence.

JUSTICE JEFFREY DIFFERS.

TORONTO, July 30. (C.P.) — Argument on the writ for habeas corpus arising out of the contempt of court charge against Louis Singer, K.C., counsel for the Amalgamated Builders' Council, began to-day before Mr. Justice Jeffrey, at Osgoode Hall.

Singer, who has been at Liberty on $100,000 bail, refused to provide certain information and documents sought by Gordon Waldron, K. C., the Royal Commissioner investigating the affairs of the Amalgamated Builders Council. He was committed to jail for contempt of court as a result.

W. F. O'Connor, K.C., counsel for Singer, said Commissioner Waldron had no authority at all to punish for contempt, whereupon Justice Jeffrey read a paragraph from the Act give the commissioner "all the powers that are exercised in a Superior Court of Canada for the enforcement of subpoenas or the punishment related thereto."

Orillia Paving Plans Held Up By Injunction

TORONTO, Ont., July 30.—Canadian Press)—Justice Jeffrey at Osgoode Hall this morning, on the application of John T. Mulcahy and others, granted an interim injunction restraining the town of Orillia, until August 8, from paving Coldwater Road, between Tucker's Hill and 4th concession of the Township of Orillia; Coldwater street, Front street to West street and on the Barrie Road, awarding contracts or issuing debentures for the work

NEWS FROM THE MINES

Solloway, Mills & Company Through

Amulet

Flurry at close of Thursday's market in Amulet was undoubtedly in anticipation of the diamond drills cutting ore today, but our field man said last night results may not come for a few days.

Noranda

Noranda has encountered high grade in development work to south and east. Drilling is being carried on to north where new ore carrying low values was cut at 1300 feet. It is expected, our field man says, that at deeper levels this body will develop commercial ore.

Base Metals

Mill on Base Metals in British Columbia, scheduled to start production November 1st, is half completed. Shares have been quite strong of late.

Newbec

Newbec will soon issue a progress report. It is hoped that some definite results will be secured on 250-ft. level in time to be incorporated in the report.

Thompson-Cadillac

Shareholders of Thompson Cadillac have received progress report from Montreal house and covering change in control which recently took place. This may be a factor in recent strength in shares.

Consolidated Smelters

Consolidated Smelters' new fertilizer plant at Trail, B. C., will cost over $7,000,000.

Towagmac—Lake Geneva Mine

An examination of the Lake Geneva Mine has been made by Alderson and MacKay, consulting engineers for Towagmac, and it is understood the survey has been the source of considerable satisfaction. Underground work has developed in a manner beyond expectations. Several small shipments of ore have been made for testing purposes.

Lake Shore

That Lake Shore officals are looking forward to deep mining is evidenced by the fact that an order has been placed for a new 1,100 horsepower electric hoist, which will enable operations to be carried down to a depth of 5,000 feet. The hoist, when installed, will mark another step toward the proposed tonnage increase to 2,000 tons daily. At present the lowest working level is the 1,800 although the shaft has been completed to 2,000 feet.

Brownlee

Brownlee Mines adjoining Noranda on the north has crew of 14 at work and has a drill on west central part of property.

Amulet.

No news as yet on Amulet diamond drilling. We have two field men watching the situation and they expected south hole to cut ore over the week-end. Expecting word momentarily.

Storm in North.

Kirkland Lake had one of the worst storms in history this week-end, and may have extended into Rouyn. This may explain lack of news on Amulet. Wires are down.

Stadacona.

Our Rouyn man says there is no foundation for the report that Stadacona is stopping work. Shaft sinking program is to be undertaken soon.

Hollinger.

Shares of Hollinger Consolidated have been bid up to $6. Buying is doubtless due to expected announcement that T. and N. O. will run its line into Kamiskotia which will result in rapid exploitation of Hollinger's property in that section.

Ajax.

Ajax No. 5 well, 1,300 feet from No. 4, is giving indications of even more favorable geology than the big gasser. Structure is higher at this point and it may work out that No. 5 is on the apex of the dome while No. 4 is off on the side. This makes the outlook for No. 5 decidedly attractive and if a big well comes in there is lots of room in between for an additional hole.

Baltac.

Baltac Oil is making fast progress with its well adjoining Home on east and Associated on north. Imperial Oil is in charge and well may be at 2,000 feet before August 1st.

Sherritt-Gordon.

Expectation is that railway line will reach Sherritt-Gordon at Cold Lake somewhere around August 15th. This will enable speeding up of concentrator construction and give such a start that it can be completed during the winter months.

B. C. Silver.

Reported that commercial ore shoot averaging $22 per ton, opened on sixth level which corresponds with fourth level of Premier. Premier holds large block of B.C. Silver stock.

Planet Shipping.

Planet Mines, controlled in Vancouver, shipping concentrates to California. First shipment yielded $145 per ton. Vancouver says engineer in charge expresses belief company will soon be on dividend basis. It has less than one million shares issued.

Ontario Woman Lake.

Important discovery made on Medicine Rock group of Ontario Woman Lake, showing 15-foot width of free gold.

Big Movement Of Wheat Forces Values Down

OHICAGO, Ills., July 30—.(Canadian Press)—Wheat and corn values took an irregular downward slide today, influenced largely by the big rains in Nebraska tended specially to ease corn, and there were heavy selling profits for wheat holders, opening at ⅞c off to ⅞c up, wheat later showed a decided general setback, corn started unchanged to ⅝c up and afterward underwent an all-around sag. Oats followed corn. Provisions declined.

OIL GOSSIP.

Southwest Pete

Southwest Pete being cleaned out forty feet from bottom of hole. Condition found very much more satisfactory than expected following delay while new drill rods were being installed, indicating hole is in first class condition.

Lowery Pete

Lowery Pete spudded in south of Associated and down 150 feet.

Home

Home No. 5 spudded in Wednesday and down 75 feet.

Mayland

Mayland 1 will probably be ready to resume drilling operations about Aug. 1.

Hargal

Hargal No. 1 expected to spud in about five days after Mayland starts work. It will be located east of Home No. 1

Associated

Associated drillers have been jarring and pulling on stuck bit but there were no signs of success observed up to last night.

McLeod

McLeod No. 4 hole cleaned out and eight feet of new hole made. Now about 1,316 feet in the lime. McLeod 5 derrick being erected.

Richfield

Richfield, Waite Valley's premier well, now drilling around 1300 feet.

Home

Home 3 diamonds set in bit and ready to start diamond drilling.

Sioux City

Sioux City now down nearly 2,000 feet, drilling steadily. This well is a short distance south of McLeod Oils.

Dome

Dome Oils, in north end of Turner Valley, reported about 3500 feet.

Spooner

Spooner No. 2 now passed 600 feet in the lime. Spooner No. 3 derrick being erected. Expect to spud in about Aug. 1.

Lake Shore

As an indication of the size of the expansion taking place at the Lake Shore, it is understood that the new blacksmith shop which is in the course of construction is to be 65 by 100 feet and is to house 10 drill sharpeners.

Trout Creek

Using a temporary small portable sinking plant, Trout Creek are at a depth of 80 feet with their two-compartment shaft. A short crosscut to the vein which dipped out of the shaft to the north at 20 feet is to be driven here, starting today. In spite of numerous reverses due to bad ground, diamond drilling is proceeding and a good looking vein is reported to have been cut recently.

Exchanges Closed

Standard Toronto, Vancouver and Calgary Exchanges closed Saturday.

Oil Search Active

Twice as much drilling is now under way than at any previous juncture since oil was discovered in west, said Vice President A. M. McQueen, Imperial Oil, on return to Toronto from visit to Alberta oil fields.

Amulet

Amulet closed up strong at 1.86 last night, a gain of 18 points on the day. If the two additional holes now going down cut ore as did No. 1 hole, it will add in a very substantial way to possibilities of the operation. Fifteen feet of 22 ft. of ore cut in first hole was smelter grade.

Seven New Wells

At least seven new wells started this year in far north end of Turner Valley where unusual activity is taking place. These include Calmont No. 5, Foothills 4, Dome, Vimy, Dalphin, Invaders and Vanalta, with the first four named and Invaders under way. Five of seven are new companies, denoting increasing confidence in the field. Equipment and skilled drillers are becoming scarce, despite crews from as far south as Oklahoma.

Wells Near Home

Eleven wells are now drilling on section 20 on which Home Oil is located. Those now drilling are Home 3 and 4, Calmont 2, 4 and 6, Associated 1, A. P. Con. 1 and 2, Freehold, Wellington and Baltac. Beside Home wells in southern end of field, thirty wells are now operating or about ready to start. At least 25 or these wells have started this year, indicating the tremendous increase in development. Southern end wells, in addition to those on the Home section, include Advance No. 5, Maryland 1, 2 and 3, Homestead, Eastcrest, Commonwealth, Southwest Pete, Mercury 1, Sunlight, Miracle, Hylo, Spray, Sterling Pacific and Lowery Pete, with Mercury No. 2 ready to start.

You will find many things in the Classified Ads. of The Examiner.

YOUNG MEN ARE SENT TO REFORMATORY

Arthur King and William Tracey Appear Before Judge Huycke.

BOTH HAVE RECORDS.

Men Are Convicted of Stealing Automobile From Market.

Arthur King, aged 26, of Peterborough and William Tracey, aged 20, whose permanent address is unknown were found guilty of stealing a car from W. A. Roberts on July 8, before His Honor Judge Huycke this morning at a special sitting of the county court. The sentence passed in each case was for two years less one day in the Guelph Reformatory.

Judge Huycke, in passing judgement on King stated that in view of the boy's long prison record he was at loss as how to punish him as the former terms in the reformatory did not seem to have done him much good. He also remarked that the boy was bright and could be a big help to his family but he seemed to go wrong in spite of it all. However instead of sending him to penitentiary for a long term he exercised leniency with the advice that a more severe punishment would be given if he appeared agam. Tracey pleaded guilty but King was tried.

V. J. McElderry, K.C., acted for the crown and Arthur King appeared on his own defense. He stated that he had no funds to procure a regular lawyer so conducted his own trial.

Left Car On Market.

Eric Frizzuel, step son of W. H. sedan, valued at $700 in the market squae after which he went to the show and on returning to get the car which belonged to his step father he found it gone. He notified the police and through the authorities it was returned on July 14.

W. H. Roberts, owner of the car, corroborated these statements. William Meagher, detective on the Peterborough Police force said that he saw King on July 6 at 9 p.m. on George street and the next time that he was seen was July 13 at Sturgeon Falls in the custody of the police who had recovered the car.

"There were several articles missing on the car", he stated, "a bumperette which was supposed to have been broken off by a circus wagon in North Bay, and the accident was not reported to the police because the culprits did not wish to take action. There was no spare tire on the car and the drivers said that there was none on the car as long as they had it.

Detective John W. Thompson, of the Peterborough Police force testified as to the action taken by the Peterborough headquarters when it was found that the car was missing and as a result of the search the car was located at Sturgeon Falls. He also stated that King told him that they had left the city by the way of Sherbrooke street when asked if they were the party seen speeding furiously out Wolfe street.

Joseph Astels, a fireman in the city, who was well acquainted with King testified that he saw him at 8.30 on the Monday night. Sergeant A. Thomas of the Peterborough Police force also stated that he saw the accused on the same night about 8.25 on the corner of Hunter and George streets. This was the case for the crown.

William Tracey was the first witness called by King in his own defence. He stated that he saw King in a Toronto pool room and did not see him in Peterborough before they were arrested. Tracey confessed to stealing the car and was caught in Sturgeon Falls when they were trying to sell a bumperette at a small garage there.

The witness stated that the first time he met King was in Lockport but further evidence went to prove that they knew each other by sight when they were together in Guelph Reformatory It was also shown that he had a long reformatory record to his credit.

Arthur King then told his story. "I came down the street on July 8th about 3.00 p.m." he said, "and went to the vendors and then to Fontaines where I left for Toronto by car about 4 o'clock. I met Tracey in Toronto at Carey's pool room on July 9 and stayed there with him all day when he said that he had his room mate's car. We drove to Sturgeon Falls I think we left about six or seven o'clock, I do not remember exactly as I was half drunk. We had several drinks on the way and stopped at the vendors in North Bay to get some more. Tracey drove the whole 240 miles and we did it in about 11 hours driving time. We slept a little and did not travel all the time.

The cross examination revealed that Tracey was a stranger in Peterborough and could not have made a statement as to certain streets which seemd to incriminat King.

When the sentence was pronounced King asked that it be changed to Burwash as he had been in Guelph so long that he knew all the fellows there and he did not believe that it would do him much good, taking past experiences as an example.

Police Chief Newhall was not in favor granting permission to have the place changed as he stated that the prisoner had certain plans which he did not reveal.

BENNETT SPEAKS TO MINERS AFTER TRIP UP MOUNTAINSIDE

Points Out Importance of Capitol and Labor Working Together.

HALL PACKED.

BRITANNIA, B.C., July 30.—(Staff Correspondent of The Canadian Press).—Journeying by cable car for a distance of four miles along an incline railway up the mountainside where slopes reach the water's of the Pacific, Hon. R. B. Bennett, spoke here last night. From five outlying copper mining camps, miners and their families, travelling by a thirty mile narrow gauge railway tunnel running under the mountains augmented the crowd which gathered.

It was a community within itself the Conservative chieftain addressed. It was also his second speech of the day, as in the afternoon he spoke at Britannia Beach. Last night, as earlier in the day, the audience packed the hall where the meeting was held.

Must Work Together.

Mr. Bennett emphasized the interrelations of Capital and Labor and the importance of their working harmoniously. All these resources he explained, even as rich as Croesus, would lay untouched were it not for labor. All the labor of Asia would be of no avail were it not for capital.

Friendly cooperation between the two was essential for the successful production of this new wealth, and the Opposition Leader was glad to witness such a happy condition at this point.

CROWDED AUDITORIUM GREETS DIBBLE PARTY AT BIG MUSICAL

Total Indebtedness of Church Almost Wiped Off Last Night.

$2,100 SUBSCRIBED.

Monday, July 29th, marked another important milestone in the history of St. James' United Church, when almost its total indebtedness was wiped out in a few minutes.

It was also the occasion of another musical night, when a program of more than usual excellence was presented by the members of the Dibble party.

Free admission had been announced to this wonderful musical treat, and a crowded auditorium and gallery greeted the performers. It had also been announced that the raison d'etre of the concert was to clear St. James' of its debt and mortgage by offering and subscription. Though the entertainers are United States citizens, they patriotically opened their program with "God Save the King," which was followed with another congregational number, "Onward Christian Soldiers."

Mr. Dibble sang softly and sweetly, the beautiful old hymn, "My Faith looks up to Thee," in which the audience afterwards joined.

Mr. Mustaine then took his hearers on a missionary trip by means of his brilliant and sympathetic piano execution. Using the same melody, "My Faith looks up to Thee," he played it as it would be interpreted by the dreamy Spaniard. Passing quickly into the realm of our late enemy, Germany, the stacatto notes brought back a clear vision of its militarism. Going on to troubled Russia, one could hear the bells of Moscow as they pealed forth the familiar strain. Then, as from a Swiss music box, there tinkled out the sweet melody, "My Faith looks up to Thee." Everyone quickly recognized the choppy music of old China, and coming back to the homeland, the "tom tom" of our native Indian music was even more familiar."

"I Know a Name" and "O Sole Mio" were two of Mr. Dibble's much appreciated numbers.

A cornet solo was played with great beauty and clarity of tone by Frank Robinson.

Following again, Mr. Dibble sang "Come ye blessed of my Father," which was easily his best solo of the evening.

Changing the tenor of the program, Mr. and Mrs. Dibble then delighted everyone with their negro spirituals.

Two readings in dialect were thoroughly enjoyed as Mr. Dibble cleverly depicted the life of an old negress in "When Melinda Sings" and "An Old Negro's idea of how the animals were named."

Rev. J. H. Dudgeon, pastor of the church, in announcing the offering, explained the need of clearing St. James' of its comparatively small debt, $2,400, that it might be better able to continue its real work of sending out the gospel to others who have not heard.

$2,100 Subscribed.

Mr. Dibble heartily seconded Mr. Dudgeon's appeal, and quickly passed out cards through the congregation for subscriptions. In less than twenty minutes the cards were in the hands of the collectors, and the sum of $2,100 received, leaving only a deficit of $300.00 on the total church debt. Such a result was most gratifying, considering the fact that it is holiday time and a number of the church members are away from home.

The cards are still in circulation, so that any friends of St. James' who were not privileged in being present may still make their contributions.

While the returns were being made, the program continued. Mr. Mustaine, with his usual brilliant technique, played "Caprice." He later explained in a few words a short course in practical evangelistic piano playing, for which he would remain in the city a few days to instruct if any pianists are interested.

Mr. Dibble again sang by request some beautiful old songs, including "Shadows," "Wonderful Peace," and an old hymn to the air of "Mother Machree," "Roamin' in the Gloamin'," "It's nice to get up in the mornin'," "Dear old girl," and "Deep in the heart of a rose."

When the results of the offering were announced Mr. Dibble closed this very successful evening with prayer, and all joined in singing the chorus of Mr. Mustaine's own song, "Pray your way through."

LT.-COL. ACKERMAN BACK FROM MINES

Inspected North Country By Airplane—Operation Progressing.

Lieut.-Col. C. H. Ackerman has just returned from a trip by airplane from Ottawa, following the Ottawa River up to the Amos Mining Camp in Northern Ontario. He stated the trip was one of the finest for scenic beauty he ever had. He found mining operations progressing with those connected with the development most optimistic.

Away up north he came in contact with four graduates of Ayers' School of Aviation doing their bit in making mining history for the province. They have become very proficient aviators.

What Col. Ackerman accomplished in a few days would have taken weeks before the introduction of the airplane.

FIRE HAZARD IS WORST SINCE '23

(Continued from page 1)

had died down to some degree and fire-fighters were holding the flames under control. Rain is badly needed in all districts.

Two fires are reported on the Manitoba-Ontario boundary, near Ingolf, Ont., but, with the aid of railway gangs working in the vicinity, the district forester and his aides have managed to keep the fire under control.

Fires near Chippawa Park, Fort William, were still burning to-day at scattered points, but were not regarded as serious. Fire rangers anticipate little additional trouble at this point. About one square mile of standing timber in all was destroyed.

Numerous bush fires are blazing in the Thunder Bay district. All available fire-fighting equipment has been rushed to the scene. A new fire has been reported at the foot of the Shebandown Lake, and there are two large fires in the Nipigon Straits country, burning through slashings.

Across the international border in ward along Lake Superior, endanger- Minnesota, fires were sweeping northing a number of settlements along the timber limits of the Superior National Forest.

DISTRICT NOTES from Villages and Towns in District

(BY CORRESPONDENTS OF THE EXAMINER)

ROSENEATH, July 22.—On Wednesday evening, July 10, a large crowd gathered at the home of Mrs. Eliza Sandercock to tender to her son, Charles and his bride, their hearty good wishes and congratulations by giving them a miscellaneous shower. The social evening was spent in dancing and an enjoyable time was spent by all present. The newly-weds were the recipients of many beautiful and useful gifts.

Mr. and Mrs. Marcena Davey left on a motor trip to the Maritime Provinces and will be away for several weeks.

A clipping taken from a western paper will be interesting to many who know Mr. Sinclair Whittaker, dated at Briercrest, June 13th and reads as follows:—"Briercrest was the scene of lively activity last Thursday evening when the results from the polls of this constituency began to come in, with Sinclair Whittaker, Conservative candidate, in the lead. About 10 p.m. the rBiercrest band paraded the streets followed by a large crowd celebrating the Conservative victory. They marched to Mr. Whittaker's home and when the new member came to the door he was lifted shoulder high and carried around town, surrounded by brooms dipped in oil and used as torches and the band playing and everybody singing 'He's a Jolly God Fellow'."

During the proceedings Mr. Whittaker was called on for a speech, in the course of which he declared that he had carried on a good clean fight, and he hoped there would be no hard feelings, for he desired to be fair with everybody. He hoped that they who voted against him would be friends as before the election.

Mr. Whittaker said it is his duty to serve the citizens to the very best of his ability, no matter what their religion, their politics, their nationality or other associations might be. He promised he would do the best he could to the service of the people.

Eight Half Day Specials at About Half Their Regular Prices

Good Quality SILK STOCKINGS

2 pairs $1.00

Finely woven Stockings of rayon silk, treated in a new manner which gives additional wearing qualities and the appearance of real silk. Wednesday morning we offer them in many fashionable shades at the above special price.

LIGHT BEIGE SUNTAN GUNMETAL
BLACK WHITE RIFLE
FLESH MIRAGE EVENGLOW

REGULAR $3.95

Striped Blazers

1.50

Made from dependable, soft, all-wool English cricket flannel, patterned with alternating wide stripes of orange and green, blue and grey, yellow and black, black and red, etc.

Seconds in Woods' SILK BLOOMERS

$1.29

Perfect garments in this quality have formerly sold at $2.50. Owing to slight damages—uneven weaving, slight discolouration, faulty threads—these were rejected by the mill inspectors, but will give as good service as the perfects.

LIGHT BLUE SAND GREEN
ROSE PEACH PINK
BLACK GREY ORCHID

CURTAIN SCRIMS

In this collection you will find curtainings suitable for almost any room in the house. Patterned with small designs and finished with narrow lace edge. White and cream. Per yard **9c**

We Close Wednesday 12.30

BED SPREADS

SIZE 72 x 90-INCH

For cottage or home use these Cotton Spreads will give excellent service. Attractive in appearance and of a useful size. Stripes are in blue, gold, blue or mauve. Each.. **1.49**

Summer Weight VESTS AND KNICKERS

29c

Vests, white only, in all sizes, in plain and rib weave of fine light-weight cotton. Knickers, all standard sizes, in good wearing light-weight quality, with strong elastic at waist and knees. Colours: white, pink, peach and mauve.

JAPANESE

GRASS MATS

10c

16 x 36-INCH

Attractive looking Mats in natural grass, strongly bound and printed with designs in green, blue or tan.

Mill Ends of 48 to 60 INCH Factory COTTON

14c yard

These fine, firm Factory Cottons are worth anywhere from 19c to 23c the yard. They were really woven for pillow cotton, but for some reason or other are mostly in widths too wide for the purpose. They may be split and used in many ways. You'll be delighted with their quality.

RICHARD HALL LIMITED

TRADE UNIONISTS HELP UNEMPLOYED

Canadian Labor Congress To See Legislature Protecting Living Standards.

SAINT JOHN, N.B., July 30 (Canadian Press).—The parliament of Canada's international labor organization—the Trades and Labor Congress—will meet here for its 45th annual convention, commencing August 26 next. The Congress has met in the Maritime Provinces twice since its formation—in Halifax, N.S., in 1908, and in Saint John in 1914.

The officials of the Congress have put forth every effort to make the forthcoming convention truly representative of the workers throughout the entire Dominion in order that the policies of the trade union movement, as represented by the Congress, may become better known and understood in the Maritime Provinces of the Dominion.

"The splendid progress made on the industrial field in all parts of Canada during the past year should reflect itself in a determined endeavor on the part of the organized workers to secure progressive legislation which will protect established standards of living and provide relief when unemployed or incapacitated by sickness, accident or old age," says the convention call issued from the Congress headquarters in Ottawa by President Tom Moore.

The holding of the Congress in Saint John this year coincides with the 80th anniversary of the establishment of the Longshoremen's Union in this city, believed to be the first labor union established in Canada.

The trade union movement of Saint John is putting forth every effort to ensure the convenience and comfort of the delegates and visitors to the convention. As an interlude to the convention the local committee is arranging that the delegates and visitors shall be given a sail on the Saint John River to Crystal Beach, where a clam bake and dance will be staged on the shore.

A special committee of the Saint John Trades and Labor Council also is at work arranging entertainment for the ladies accompanying the delegates and all seem determined to make their stay in this ancient city a memorable one.

EX-SERVICE MEN PLANNING PICNIC

All Veterans and Wives Will Be At Huge Reunion and Outing Aug. 5th.

All ex-service men and women are invited to a big get-together at Nicholls Oval, Peterborough, afternoon of Civic holiday, August 5. They will come from North Hastings, north part of Northumberland and Durham, Peterborough, Haliburton, Victoria and North Ontario counties. The comrades in the various centers will not forget to bring the veterans of the Fenian Raid, North-West Rebellion, South African war or any of the Empire's wars, as well as those who survived the last disturbance in 1914-18. Especally, don't forget the nursing sisters. Come single—if you are still that way—or double or quadruple, or whatever it is if you are married. Your wives will want to meet other veterans' wives and find if all ex-service men are as hard to manage in double harness, as you are. You will meet old sidekicks you haven't seen for years. The Fenian Raid and S. A. war men won't meet so many. Has it ever struck you that even the 1914-18 men are getting fewer each year and that if you don't start meeting them now, you may, just possibly, not see them again? So come along for a real picnic and bring your own rations, as we don't know how many you will be.

We will have a speaker from headquarters of the Legion, about 2 p. m. Standard time, to tell you what has been done by the organized ex-service men and what has still to be done. Then we will have the facilities on hand for soft ball, barnyard golf, tug-of-war and you can organize to suit yourselves. If one center wants to challenge another to a game—go to it.

MOSLEMS SLAY 20,000 CHINESE

Every Man and Boy in Dangar City Killed in Sudden Massacre.

SPARED WOMEN

PEIPING, China, July 30.—(Canadian Press).—The International Relief has received a message from a missionary giving details of a Moslem massacre of 20,000 Chinese men and boys in the mountain town of Dangar, which its informant believes must have taken place some months ago.

The massacre reported by Missionary Andrews was declared the most gruesome in the long history of Mohammedan outbreaks in China. So well organized was the raid that the mountain town was stripped of all its manhood in less than two hours. As far as Mr. Andrews was able to ascertain, every able bodied man was killed, only the aged escaping, with a few hours who hid in cellars.

From what the missionary gathered from various officials, only a few women were killed in attempts to protect the men. The raiders came on foot and horseback and rushed the city's gates shouting, "Kill the men, every male from 17 to 70."

SUNDAY'S RAIN AIDS THE CROPS

Pasture Lands Were Becoming Brown and Dried Up.

WHEAT YIELD HEAVY.

BAILIEBORO, July 30 (Examiner Correspondence).—The heavy rains on Sunday did untold good. Pasture lands which were becoming burned, are again refreshed. The spring crop was suffering, and many farmers believe the pea crop will be very poor.

The majority of farmers have completed the wheat crop. On the whole the wheat promises to be a heavy yield.

Much of the alsike is cut in the community. The prospects, for the most part, are very good. The first alsike to be threshed, that of H. W. Barnard, is yielding about five bush. to the acre, and is a good sample.

The berry crop, due to the showers during the past week, is excellent.

17 HURT ON CRUISER.

LONDON, July 30 (Canadian Press). — The Admiralty announced to-day that a serious gun accident had taken place aboard the British cruiser Devonshire during firing practice in the East Mediterranean. So far as known at present the casualties numbered 17 of whom 6 were seriously injured.

DOCTORS quite approve the quick comfort of Aspirin. For these perfectly harmless tablets will ease an aching head without penalty. Their increasing use year after year is proof that they do help and can't harm. Take them for any ache; to avoid the pain peculiar to women; many have found them marvelous at such times. The proven directions found in every package of Aspirin tell how to treat colds, sore throat, neuralgia, neuritis, etc. All druggists.

BAYER ASPIRIN

Aspirin is a Trademark Registered in Canada

CHINESE DISHES TAKE COURAGE

Chop Suey and Fooyong Chop Tau Prove To Be Highly Delicious.

EATEN WITH CHOP STICKS.

(By Jeanette).

To eat chop suey at any time is to do it with a sense of uncertainty as to the nature of the ingredients. One eats it with a feeling of courage. But to embark on a large dish of its high-born relative, fooyong choy tan, with a side dish in a large bowl of Chinese rice, to wash it down with many cups of fragrant Chinese tea that tasted at first like the catnip drink we used to imbibe as children, but later changed to a charming and smoothly-flowing beverage, and, furthermore, to eat the food with chopsticks—that was an adventure.

In company with Miss Olga Johnston and Miss Musa Cox and three of the members of the Chautauqua personnel, the writer enjoyed the honor of being th eguest of Dr. Tehyi Hsieh, when that distinguished gentleman come to Peterborough to lecture on "Awakening China."

It was after the evening performance in the big brown tent and the clock was striking the half hour after twelve when the group assembled in the Canton Cafe. Its proprietor, Tom Long ("Tom Long who is short," as Dr. Tehyi bantered the cheerful small man) and his assistants bustled about, eager to do homage to their distinguished confrere.

The food came in, heaped up on large white serving dishes, with little individual bowls of rice for each person and a huge pot of the jasmine tea that Dr. Hsieh carries with him at all times. It looked like a very large teapot to Occidental eyes, but before the meal was over, it had been replenished three times.

No Bread Needed.

"Chinese food is balanced in the kitchen," explained the host. "One does not need bread, butter, pepper or salt with it and one can never have indigestion if enough of this tea is taken with the meal. The Chinese never have indigestion." So the writer drank five cups of the tea and the lady beside her had eight and the gentleman across the way just a many. It is taken without cream or sugar and seems to serve, as the doctor explained, as a balancer for the food.

What Choy Tan Is.

Fooyong choy tan is an omelette composed of bamboo shoots, water chestnuts, pineapple, piping duck, elephants' paws, porcupine eggs, mustard vegetable and quinine vegetable. Of course, elephants' paws are really mushrooms and porcupine's eggs are nuts. The accompanying dish with it contains fried rice and sharks' fins (edible fish), chicken almonds, celery and velvet fish.

With this is used a soy bean sauce, dark brown like maple syrup, with a couple of spoonfuls poured over the omelette and the rice. The whole is eaten with chopsticks but an accessory to the use of these is provided is a left-hand spoon which pushes the ingredients over to the right hand, in which both sticks are held carefully. The operation is not as difficult as one would suppose.

These chopsticks, explained the host, are symbols of peace in China and froks and knives are tabooed because they are implements of warfare.

Courtly Host.

The attraction of the meal, of course, lay with the host. Small and thin, possessed of a magnetic and charming personality, with courity manners and a flattering mode of addres, ("No we do not kiss the blarney stone in China," he said, with a twinkle, "but we lick the jade,") his was an exradordinary type.

Dr. Hsieh's wife, an English lady, died twenty-three years ago. "Now my work is my wife," he said, earnestly. He has had a varied and interesting career that progressed from study at Cambridge University to varied diplomatic missions for his own country under the old regime, through a career as a newspaper owner in Shanghai and a present occupation as managing director for the Chinese Trade Bureau of this continent and a member of the Chamber of Commerce at Boston, Massachusetts, while lecturing throughout the year both on Chautauqua platforms and in the Normal Schools and Universities of the United States and Canada.

Desires Experience.

Dr. Hsieh has an avowed desire to cram experiences that would ordinarily need twice as many years into the next two decades of his existence. He has a strong wish to interpret to English eyes and ears the manner of man that China is producing under the republican regime, and he is more friendly than most Europeans.

"How is it that you can depart so easily from the traditional reserve and withdrawal of your countrymen?" he was asked. "It is necessary in my work. I am among people who demand it and so I conform," he answered.

He is educating twenty-three boys in different parts of the world, and four of these are of American blood. Asked just how he financed it, he replied with a smile that many of his good friends helped him.

"You see, I go about lecturing," he said, " and I tell people about these boys who need assistance. And then I get plenty of offers." And anyone who heard him in the Chautauqua tent and saw the way in which hundreds of the members of the audience, adults and juniors alike, hung about for nearly an hour afterwards, loth to go away from the fascinating gentleman, as he talked to the children, would not wonder at his ability to enlist people to his cause.

Had Only One Wife.

He is a firm believer in women's right's and spoke with pride of the advancement in the status of women made in late years in his own land. Coming from a family that had a Confucian father and Buddhist mother, he is a Methodist in religious persuasion. His brother had four concubines, but he had one wife and remembers her faithfully after twenty-three years.

As a boy of twelve, going down to Java, he saw a "big, blonde Dutchman" tie together the queues of a number of Chinese servants and then kick them severely. He protested to the captain and the man was prevented from interfering further with the laborers. As a mark of approbation of the action, Dr. Hsieh's own father spoke to him about the matter on his return home.

"Think of it," he said, explaining to curious Occidental ears a little happening of Old China, "my own father who never in his life came to his own front gate without his frock coat and silk hat on and always with servants. He came out to meet me, a boy of twelve, and patted my cheek and told me I had done well. It was a wonderful honor."

He explained carefully to the children who clustered about him in the tent, after his lecture: "Do not call the Chinese as Chinks. Go to them and say: "Ah puk, ho sang wye." That means: "Big brother, is your business good and flourishing."

Drives Own Car.

But his ideas as to women's enfranchisement did not extend as far as Western ones, after all. "It is a terrible thing to see a man at his ease in a motor car as a woman drives," he said, as he climbed into the driver's seat of the car for the homeward journey.

OBITUARY

MRS. HENRY LANE

YOUNG'S POINT, July 30.— An old resident of the district in the person of Mrs. Henry Lane passed away at the home of her daughter, Mrs. Frank Darling, Lakefield on Thursday at the age of 82 years.

The funeral took place on Saturday afternoon. Rev. Wesley officiating from the residence of Frank Darling, to Fife's cemetery, Keene.

She leaves to mourn her death, three daughters and two sons, Mrs. A. Northey and Mrs. John Harrison of Smith, Mrs. Frank K. Darling of Lakefield, Thomas of Toronto and William F. of Smith.

WILLIAM HAMPTON

LAKEFIELD, July 30.—The funeral took place on Saturday afternoon in St. John's church of William Hampton, who passed away on Thursday at his residence on Smith street.

The service was in charge of Rev. W. J. Creighton, M.A., rector of the parish and was attended by a number of friends and neighbors who came to pay a last tribute of respect to an old resident and one who was held in the highest respect.

Two favorite hymns were sung "Lead Kindly Light" and "Abide With Me", both appropriate for the occasion.

Mr. Creighton, in his brief address spoke of the harvest season which is now beginning when the pupils of the earth are being gathered in, and the similarity to the present case where an old man had been called home after a long life of faithful service. In his life he had been faithful and true, mentally, physically and spiritually to his responsibilities and it might truly be said of him that the fields were white unto the harvest."

The pall-bearers were Messrs. Thompson Braden, Robert Duff, George Harrison, Nathan Payne, Charles Thomson and Thomas Watson. The cortege left the church for Hillside Cemetery, where the burial took place.

Mr. Hampton was born in England seventy-nine years ago, he married Elizabeth Bargent and they left immediately for Canada, settling in Peterborough County, where they resided ever since, living in Lakefield for some time and later near Warsaw for some years and removing from there to Smith. For about fifteen years the family have resided in Lakefield. Mr. Hampton was a devout and very faithful member of St. John's church and until his health became to frail, he was a regular attendant at the services of the church. He was a man of great integrity and always held in great respect.

For years he had been a great sufferer from rheumatism and for the last few years he was blind and death came in the guise of a deliverer from the ills of the flesh which so greatly beset him.

His family gave him devoted and unremitting care and they have the sympathy of the community in their bereavement which is a double one as Mrs. Hampton pre-deceased her husband only last March.

There are surviving four daughters, Louise and Mary of Lakefield, Mrs. George Arnott and Mrs. William Hampton of Govan, Sask., and five sons, John and Milford of Lakefield, Herbert of Govan, Sask., William of Bellas, Alta., Henry of Vancouver. Three sons and one daughter predeceased their parents.

MRS. HENRY LANE

LAKEFIELD, July 30.—(Examiner Correspondence)—The funeral took place on Saturday of Mary Moncrief, relict of the late Henry Lane of Smith from the residence of her daughter, Mrs. Frank Darling.

Rev. T. M. Wesley, minister of Knox United Church, was in charge and spoke words of comfort and hope to the bereaved family in the loss of their mother, who had been called after a long useful life, spent in service to God and her family, giving a good account of her stewardship in her life as a daughter, wife and mother.

The pall bearers were Messrs. William and Thomas Lane (sons), A. B. Northey, John Harrison and Frank Darling (sons-in-law), and John Waldie.

Interment took place in Fife's cemetery, Otonabee. Mary Moncrief was born in Ireland, eighty-one years ago last May and came to this country with her parents, while she was still an infant. The Moncrief family settled in Monaghan, removing later to Otonabee. The deceased was married to Henry Lane and about forty-eight years ago they moved to Smith township. There Mr. Lane died fifteen years ago.

There are surviving three daughters, Mrs. A. B. Northey of Smith, Mrs. Frank Darling of Lakefield and Mrs. John Harrison of Smith, and two sons, William of Smith and Thomas of Toronto; one brother also survives, Mr. David Moncrief of California; another brother, William of Balsover died just two weeks ago and her daughter-in-law, Mrs. William Lan, also died two weeks ago, so the family have been triply bereaved. Mrs. Lane had been a great sufferer from rheumatism for years and had patiently borne great pain which had prevented her leading an active life she lived but she was cared for devotedly by her family who spared no effort in her behalf. She was a member of the United church at Young's Point and was always interested in its progress and activities. She was taken ill about two weeks ago and died at the home of Mr. and Mrs. Frank Darling, Regent street on Thursday night last.

Your vacation starts the moment your Anchor-Donaldson Master-at-Arms salutes you at the gangplank. This is the front door of Scotland; you can already feel that very gracious atmosphere which you will find again in the fine old homes of Scotland. And dignified, quiet, yet friendly service. *Sail Anchor-Donaldson!*

10% Reduction. Take advantage of the 10% reduction on round-trip fares, available on Cabin class accommodation, either one or both ways, and sailing from Montreal after August 16th, and returning after October 16th.

Book through The Robert Reford Co., Limited, Cor. Bay and Wellington Sts., Toronto (Tel. Elgin 3471), or any steamship agent.

Weekly Sailings from Montreal (and Quebec) to Ireland, Scotland and England in conjunction with Cunard

ANCHOR-DONALDSON LINE

Cabin, Tourist Third Cabin and Third Class.

SVAR-218

KAWARTHA'S DESCRIBED.

An alluring description of local waters is included in an article by Campbell Marriott entitled "Bright Waters and Happy Lands" in the quarterly issue of the Civil Service Review published by the Civil Service Federation of Canada. The writer conducts a word tour through the waters of Ontario which he collectively terms the "Kawartha's".

Among some facts he gives in the article, he notes that parts of the Trent Canal are now nearly 100 years old, engineers having been engaged in improving the natural water courses for navigation since the year 1833. He says that, although the system may be called "Trent Canal," it is worthy of note that the 240 1-2 miles includes only 32 1-2 miles of canal prism, the other 208 miles being natural water courses.

In his writing, the author dwells on the beauty of the Otonabee River and the Stoney Lake region. The wonder of the Lift Lock and the other locks of the system are also a source of inspiration to the pen of Mr. Marriott.

It is estimated that the total world divisions of forest areas amount to more than 7,487,696,000 acres. The total forest area of North America is 1,443,957,000.

THE

world's most popular ready-to-eat cereal is made of native Canadian corn. 12,000,000 people daily enjoy corn in its most delicious form—in crisp Kellogg's Corn Flakes.

Kellogg's CORN FLAKES

The flakes with the "wonder" flavor!

Made by Canada Rex Spray Co., Ltd., Brighton, Ontario

Death to insects, but absolutely harmless to people.

FLY-TOX

DEVELOPED AT MELLON INSTITUTE OF INDUSTRIAL RESEARCH BY REX RESEARCH FELLOWSHIP

2960

A vast army of insects is bred in FLY-TOX laboratories to be released in the FLY-TOX "Chamber of Death" to test and certify the positive killing qualities of FLY-TOX before it is sold to you.

New perfume-like fragrance

INVASION BY MONGULS RUMORED; COUNTER FOR RAILWAY SEIZURE

Moscow's Silence Menacing as Armies Observe 12-Mile Peace Strip.

PEACE SEEKERS UNEASY

LONDON, July 30.— (C.P.) —Rumors in Tokyo of a Mongol invasion of China as a counter movement to Chinese seizure of the Chinese Eastern Railway in Manchuria today disquieted London International circles hoping for peaceful settlement of the controversy between Russia and China.

Mongolia's connection with the Nationalist Chinese Government at Nanking has been strained from the Nanking Government's inception and various Soviet actions apparently have presumed upon alliance of Mongolia in any movement against China. The Communist spirit is strong in the vast Province, which is a buffer between China proper and Siberia.

The rumors were accepted in some circles as the reason for other advices from Manchuli, at the western end of the Chinese Eastern Railway, that the armies had withdrawn to within 12 miles of each other, the ground between being a "no man's land" each promised to respect.

The entire situation however remained obscure. Moscow maintained a deep silence, with papers there reiterating stories of "atrocities," against Soviet citizens in Manchuria and denying negotiations between the two countries for settlement of their differences were under way.

CATTLE, GRAIN, PRODUCE

TORONTO, July 30.—Cattle trade on the Dominion Livestock Exchange today opened slow with best butcher steers selling at $10.50 to $11.00. Good cows sold at $7.50, baby beeves were in demand at $11.00 to $15.00.

Veal calves were 50c lower at $14.-50 to $15.50 for choice. Grass calves were steady $7.50 to $9.00.

The hog market was unsettled with packers bidding $13.75 f.o.b. for selects or $15.00 off car.

No early sales were made on sheep. Sheep were steady at $6.50 to $7.50 for the best light ewes.

Cattle receipts 3960.

Quotations

Heavy beef steers $10.50 to $11.25.
Butcher steers, good to choice $10.50 to $11.25.
Butcher steers, fair to good $9.75 to $10.25.
Butcher steers, common to fair, $9.50.
Butcher heifers, good to choice $10 to $10.50.
Butcher heifers, fair to good $9 to $10.
Butcher heifers, common $7 to $8.50.
Butcher cows, good to choice $7.50 to $8.
Butcher cows, fair to good $6 to $7.
Canners and cutter $4 to $5.50.
Butcher bulls, good $7.50 to $8.
Butcher bulls, fair $7 to $7.50.
Bologna $6.50 to $6.75.
Feeding steers, good $9 to $10.
Feeding steers, fair $8 to $9.
Stokers, good $8 to $9.
Stockers, fair $7.50 to $8.
Calf receipts 1151.

Quotations

Good to choice $14.50 to $15.50.
Medium and heavy $10 to $13.50.
Grassers $7.50 to $9.
Milch cows, choice $90 to $100.
Springers, choice $100 to $120.
Hog receipts.
Quotations: off car basis: 643.
Select bacon $15 to $15.25.
Thick smooths $14.50 to $14.75.
Lights $13.50 to $13.75.
Heavies $13 to $14.45.
Sows $10 to $11.25.
Sheep receipts 734.

CHICAGO WHEAT.

CHICAGO, July 20.—Immense receipts of domestic winter wheat and a huge increase of the United States' wheat visible supply tumbled wheat prices back yesterday at the last. Reactions, however, came only after corn and oats as well as wheat had all kited above topmost quotations heretofore reached this season. Reports of spring wheat crop damage, especially in Canada, continued sensational, and uneasiness over the corn crop outlook was again acute.

Wheat closed nervous at the same as Saturday's finish to 2 7-8c. lower. Corn closed with ½c. to 2¼c. gain, oats ⅝c to 1¼c. up, and provisions unchanged to 12c. down. Canadian wheat crop reports from railroad sources said that owing to unabated drought and excessive high temperatures the most sanguine observer would not now estimate the wheat yield of the Prairie Provinces at more than 50 per cent. of normal. Meanwhile, too, Nebraska threshing returns were running far below expectation. On the other hand, primary arrivals of domestic wheat yesterday amounted to nearly 10,000,000 bushels, including 1,57 cars at Chicago against 479 cars a week ago and 108 cars on the corresponding day last year.

WINNIPEG WHEAT.

WINNIPEG, July 30.—Wheat was erratic within a range of 5 cents yesterday, and at the close prices were 1-8c lower to 17-8c higher on the Winnipeg Grain Exchange.

Buying orders at the opening shot the market upward to touch new highs for the season, recording gains of 3⅜c to 4c. Purchases were made by many interests and it was difficult to determine the nature of the trade. The bulge brought out heavy profit-taking.

The cash grain market was dull. Some interest in No. 4 and 5 wheat was displayed early and spreads on the active grades broke ½c to 2c from the previous closing difference. Only a few odd lots were sold for export.

Trade in coarse grains was confined to feed oats. Oats were about unchanged, barley ¼c higher, and flax 1c lower.

BUTTER AND EGGS.

TORONTO, July 30.—Firmer price tendencies which marked the course of active trading in the Toronto wholesale butter market last week were again in evidence during yesterday's session. The market reflected the usual quiet of a Monday opening, but dealers were asking slightly higher prices from the retail trade, and bids to country shippers were also advanced in most instances. A range of 38¾c to 39c was quoted by leading wholesalers to country shippers for finest No. 1 pasteurized creamery butter delivered in Toronto, with No. 2 grade supplies at correspondingly firmer levels. The quoted range compares with prices of 38c to 38½c for No. 1 at the close of last week.

The upward movement in butter is not surprising in view of the conditions surrounding production in Ontario and elsewhere. Excessively high temperatures, coupled with continued dry weather, have materially curtailed production, while consumption demand has been well up to normal. Receipts yesterday were reported to be unusually light, and, while Western butter is relieving the situation to some extent, demand appears to be slightly in excess of supply for the moment at least.

Higher prices were quoted to the retail trade yesterday, finest No. 1 creamery prints being offered at 41 to 42 cents each, compared with a range of 40c to 41c on Friday. No. 2 prints were nominally unchanged at 38c to 39c.

Cheese Prices Are Lower.

The cheese market reflected the easier movement of prices at country cheese boards on Saturday. Local trading was not particularly brisk and there appeared to be little demand for supplies even at concessions from last week's closing figures. Finest No. 1 Government graded new large waxed cheese was quoted at 18¼c a pound for supplies delivered in Toronto.

Hot weather is also a factor in the egg situation. Receipts dwindled to negligible proportions yesterday, and it was reported that outside dealers were offering supplies in job lots at Ontario shipping points. In view of the moderately active demand for eggs last week Toronto brokers sensed a firmer undertone to the market as a whole, and prices as high as 33 cents a dozen were reported for extras, delivered in Toronto, with firsts at 30 cents. Nevertheless, there was little indication of a general advance and quotations by leading wholesale dealers showed nothing more than a one-cent rise, ranging from 29 to 30 cents a dozen for fresh extras delivered in Toronto, compared with 28 to 29 cents at the week-end. Firsts were quoted at correspondingly firmer levels of 26 to 27 cents.

Offerings of best grade eggs to the retail trade were made at a somewhat broader range of prices, with a top of 37 cents for fresh extras in cartons, against 36 cents on Friday.

OMEMEE HONORS HER LOVED ONES

(Continued from Page 1)

tion of graves; hymn "O God of Bethel by whose Hand"; address, Rev. N. McMillan, address, Rev. T. T. Weir; hymn, "Abide With Me"; address, Rev. Bro. Carew, Fenelon Falls; prayer by District Chaplain; National Anthem.

A large silver tray donated by the Orange Lodge No. 114, forty-eight years ago to the late Arthur McQuade, was on display and was viewed by many present.

Among those noticed from a distance were: Sheriff R. J. and Mrs. Patterson, Mr. and Mrs. F. C. Nugent, Mrs. F. Forbert, Mrs. Brokenshire, Mr. and Mrs. Nesbitt, Mrs. C. McCaffrey, Mr. and Mrs. McMillan, of Indian River, Mr. and Mrs. Stanley Sluggett, Mr. and Mrs. Lorne Wilson, of Peterborough, Mr. and Mrs. John Bradburn and family, of Janetville, Mr. J. H. Wilson and daughter, Mrs. Austin and her husband and two children, Mrs. C. McCague of Port Hope, Rev. P. B. Thornton, of Winnipeg, Mr. and Mrs. B. Wilson of Chicago, Mr. and Mrs. H. Shearer and family of Buckhorn, Miss Edna Stewart, Toronto, Mr. and Mrs. W. E. Franks of Peterborough, Mr. and Mrs. J. Spier and Mr. and Mrs. Murray Spier, of Franklin.

FREDERICK CAIN IS REMANDED

If Guilty May Suffer Death For Offence Against Nine-Year-Old Girl.

TORONTO, July 30.—Frederick Roy Cain, 40, charged with a serious offence against nine year old Betty Perry, East York Township, was remanded without bail until August 6 when he appeared in County Police Court today.

He is charged with abducting the little girl under pretence of obtaining a companion at a summer camp for a fictitious daughter of his own. Sergt. Wilkie in whose custody Cain was brought here from Kingston, stated that Cain had admitted to him that he had beaten the little girl but denied that he had been intimate with her.

Cain faces a possible sentence of death if found guilty.

THREE MORE SICK GET WELL WHEN THEY USE HUSKY

Indigestion, Constipation, Rheumatism and Other Ills Disappear as These People Use Wonderful Treatment.

"Husky" just naturally gives relief if the suffering is caused by a disordered condition of the stomach, liver or kidneys.

More and more men and women are telling how indigestion, gas and sour stomach, constipation, dizzy spells, headaches, nervousness, unsound sleep, weak and aching backs, rheumatism, weakness, tired feelings and other ills resulting from stomach, liver or kidney disorder are quickly and completely yielding to the "Husky" treatment. Letters of praise for "Husky" continue to pour in and here is what three more people have to say:

Mr. Hayward

Oliver Hayward, Hartely Ave., Peterborough, Ont., well-known carpenter, says: "I suffered from indigestion and catarrh of the stomach until my whole system was shot to pieces and I couldn't work. I cannot praise Husky too highly, for it has completely relieved me and made me feel like a new man. It is the only preparation to help me in 3 years."

Mrs. Thurgood

Mrs. Percy Thurgood, 114 Breithhaupt St., Kitchener, Ont., says: "I know what Husky will do for rheumatism as I suffered with this trouble so much in my legs and feet. I ached so and felt so stiff I was weak and could hardly attend to my housework. I got wonderful relief by the time I had used only half a bottle."

Mr. Williams

Naylor Williams, of Vancouver, B. C., says: "I had indigestion very bad. A painful gas formed from my food and made my stomach feel like it was going to burst. I had heartburn, too. Husky has completely relieved me and given me an appetite. It's the best medicine I ever used."

Try "Husky" yourself. It's wonderful the way it makes your food taste better and how you sleep more sound and restful and feel stronger after using it only a few days. "Husky" can always be obtained at Bond's Drug Store here and at other good drug stores everywhere.

HOME TOWNERS

CAMPBELLFORD
Tidbits, Interesting and Humorous

There was a terific bang just at noon yesterday, and right in the heart of the business section. But there was nothing to be worried about. It was merely that the pressure of business at Bennett's furniture store became so great that the glass door blew out into the street, not as one piece but in millions of fragments. The scientific explanation of the "explosion" is that the draft from the open doors in the rear of the building became too strong for the glass of the front door, and it simply gave way, crashing into a million pieces on the cement walk.

The jazz band was a "Little bit of alright" so they say. Walter Lowe made an excellent darky. Someone said that they had always supposed bandmaster Pearson was kind of an old woman, Charlie Davidson was right in his element. Corby Rowe got out a cornet and played a few bars just for old times sake. Bill Abernethy led the band in several ways. He walked n front when they were on foot, and drove the truck when they rode behind. But the question is, what did Slim Wallace represent. "Wink" Callahan was very much there, as usual.

Sunday was a good day. Monday was better. To-day the Old Home Week is going still stronger. Be sure you register, so the committee will know where to find you to send an invitation next time.

There were two hundred and fifty-nine registrations yesterday. The committee believe that this is only a small portion of those who have already arrived.

The dancing was the last place of amusement to close last night, but everyone did not go home to bed then. Motor parties and pedestrians kept up the celebration till breakfast time this morning. Booths open all night supplied the usual hot dogs and coffee when occasion demanded. At five o'clock and impromptu male voice choir signed off on Front Street with the "Old Soak's Home Sweet Home", "Sweet Adeline."

Another contingent of swimmers arrived to make their camps here yesterday. It looks like the Big Swim was to be the Big Time of the Big Week.

LONDON POLICE GUARD CORONER

Doctor Investigating England's Most Mysterious Crime is Threatened.

FAMILY POISONED.

LONDON, July 30.— (Canadian Press)—London police threw a guard to-day about the home of Coroner Doctor Jackson of Croydon after the coroner and his wife received letters threatening them for his investigation of the death of Vera Sidney, one of three of a prominent Croydon family to die by poison.

While some of the police conceded the letters might be the work of some insane individual they were determined to take no chances that they had a more serious import. It was regarded as possible they actually represented the perpetrators of what is regarded now as the most mysterious major crime in England in recent years.

While it was the verdict of the Coroners' jury yesterday that Vera Sidney had been murdered wilfully by administration of poison, probably in her soup, inquests over the 40-year-old spinsters' mother, Mrs. Amelia Sidney, who died two months later, April 5, and Edmond Creighton Duff, son-in-law of Mrs. Sidney must be carried to their finish.

LATEST METHOD TO TAKE HONEY

Experimental Farm Tells Art of Excluding Bees From Supers.

USE BEE ESCAPE

The method of taking off the crop, now developed by the beekeepers, disorganizes a hive as little as possible, this obviates robbing and will not interrupt the bees in their work; furthermore, it makes the work of removing the crop a great deal more pleasant because if carefully done, the bees need not be greatly disturbed.

This method is by using bee escape boards. These boards consist of wooden frames that just fit on top of a super or hive body. At two opposite corners on this framework are inserted bee escapes. These bee escapes allow the bees to pass through but, owing to the construction of the escape, they cannot return. The remainder of the escape board should be wire screening. Some beekeepers use a honey board with a single bee escape in the centre, in fact there are various types of escape boards, though they all work on the principle of the one described.

Placed on Bottom Super

The escape boards are placed on the hives below the lowest super that it is desired to remove. Care must be taken that there be no brood in the supers placed above an escape. The bees will not leave brood. Care must also be taken that there are no chinks or holes in the supers above an escape for, as the bees leave through the escapes, the supers become unprotected and robbing may start. An empty super or half super is generally given when the escape is put on as the hive will become too crowded.

Take Only Ripe Honey

Only ripe honey should be put above an escape. Unfinished combs should be left below to be finished off by the bees.

If the weather is bright and the bees are active it should be possible to take off the supers within twenty-four or forty-eight hours after putting on the escapes, and find no bees in them.

OBITUARY

MRS. JOHN F. LEESON.

There passed away at her home, Lot 3, Concession 9, Douro, early Tuesday morning, Mrs. John F. Leeson, who for many years has been a resident of the district. She was 56 years of age.

Mrs. Leeson was formerly Martha Jane Newell, the daughter of Mr. and Mrs. Joseph Newell. She was born in Lakefield and for the past twenty-eight years has lived n the farm on which she died. She was predeceased by her father twenty years ago, but her mother lives in Cheboygan, Michigan.

Mrs. Leeson attended Mark Street United Church of Peterborough.

Surviving her are her husband, four daughters, Mrs. Joseph McGee of Burnt River, Ontario; Mrs. E. V. Sparling, Toronto; Mrs. Percy McNaughton, Nassau, and Viola at home; one son, Jack, at home, and also three brothers and two sisters. A son, William, died two years ago.

The funeral will take place from the family residence on Warsaw road, to Little Lake cemetery, at 1.30 p.m. (standard time) Thursday afternoon. Rev. A. E. Thornley, of Mark Street United Church, will conduct the service.

PARENTS HAPPY WHEN BABY SLEEPS SOUNDLY

Here's a way to soothe crying, wakeful babies to sleep quickly and easily. It's the way doctors endorse, and millions of mothers have proved it safe and harmless. A few drops of purely-vegetable, pleasant-tasting Fletcher's Castoria, has the most fretful, restless baby or child asleep in a few minutes! And for colic, constipation, colds, and upset spells, there's nothing like Castoria. The Chas. H. Fletcher signature is the mark of genuine Castoria. Avoid imitations and be safe.

Come Early **TECO STORE** Come Often

Teco Prices Demonstrate Daily the Economy of Cash Buying and Cash Selling

Souvenir Table
Be sure to visit this table, well supplied with Souvenirs of Peterborough. Included are Cigarette Lighters, Salt and Pepper Shakers, Watches, Clocks, etc.
—Main Floor, Teco Store

Thread Silk Hose 69c
Shop early for several pairs. Good quality, service weight thread silk, in a large range of shades. Substandards. Sizes 8½ to 10. Extra value. Wednesday morning special price, pair..... 69c
—Main Floor, Teco Store

Children's Sox 39c
Good quality silk and lisle mixture, in plain shades of brown, blue, pink and mauve, with fancy turn-down tops in contrasting colors. Sizes 6 to 8½. Wednesday morning special... 39c
—Main Floor, Teco Store

Compacts Half-Price
A choice assortment to select from. Loose Powder and Compact Powder styles. Double and single. All fine qualities. Wednesday morning special, priced from ..... 75c to 1.50
—Main Floor, Teco Store

Amber Salad Plates 2 for 25c
Made from clear amber glass, in good useful size. Extra value for prompt, early shoppers. Wednesday morning special..... 2 for 25c
—Basement, Teco Store

Telephone 3000

3½ Hours to Shop Wednesday!
Be on hand sharp at 9 o'clock
3½ hours to shop, but a galaxy of money-savers will make those 3½ hours the most profitable you have spent in shopping. We open at 9 o'clock and close at 12.30, and you should be on hand early. See the windows.

Special!
Boys' Bloomers 89c
Well made from sturdy tweeds and plain navy blue, finished with Governor fastener at bottom. Well lined. Sizes 27 to 33. Value extraordinary! Wednesday morning special 89c
—Main Floor, Men's Shop

Useful Articles 50c each
In this lot are Runners in various colors, neatly embroidered; Luncheon Cloths and Linen Tray Cloths, white, with embroidery, and Vanity Sets. Wednesday morning special, your choice at..... 50c
5c to $1 Section, Main Floor

Extra!
Clearance of Boys' Wear, 59c
Be sure to shop early for several articles from this assortment of Boys' Shirts in plain shades and fancy patterns; Blouses, well made from good material, and All-Wool Jerseys with polo collar, in sizes 4 to 8 years. Shirts and Blouses in sizes 12 to 13½. Wednesday morning special, your choice..... 59c
—Main Floor, Men's Shop

Smart Summer Ensembles 2.98
Be sure to make your selection early from this assortment of lovely Ensembles. Made with all-white sleeveless dresses of good quality cotton, featuring pleated skirts with short jacket of printed material. Cool and dainty. Sizes 18 to 20. Wednesday morning special, each..... 2.98
—Third Floor, Teco Store

Galvanized Pails 23c
Always handy and useful. Good quality, made with swing handle. Size 9½ by 11 inches. 60 only. Wednesday morning special, each..... 23c
—Basement, Teco Store

Children's Feeders 25c
Made from good quality rubber, in shades of pink and white. Styled with short sleeves. Edges neatly bound with tape. Wednesday morning special, each..... 25c
—Main Floor, Teco Store

Remnants
Be here sharp at nine o'clock to select from this large assortment of short and long lengths. All kinds of materials, colors and patterns.
Greatly Reduced
—Second Floor, Teco Store

Bathing Suits 3.95
All-wool, in one-piece style, with skirt, featuring V neckline. Colors of red, navy, Chinese blue and green, in an assortment of smart heather mixtures. Sizes 34 to 42. Wednesday morning special, 3.95
—Third Floor, Teco Store

Perfume Greatly Reduced
A choice selection of Perfumes at clearing prices. Good qualities, in a large range of odors. Come early for this value. Wednesday morning special, priced from ..... 25c to $2
—Main Floor, Teco Store

Men's Hose 3 for $1
Knit from good quality lisle yarns, in fancy assorted patterns and colors. Sizes 10 to 11½. Extra value for early shoppers. Wednesday morning special... 3 for $1
—Main Floor, Men's Shop

Crib Sheets 69c
Extra value for early shoppers. Well made from good quality rubber, in size 27 by 36 inches. Wednesday morning special, each..... 69c
—Main Floor, Teco Store

Telephone 3000

TECO STORE
OPERATED BY T. EATON Co. LIMITED
PETERBOROUGH

CANOE COMPANY ENJOYS OUTING

Delightful Trip Is Made Down River On Stoney Lake.

ALL HAVE BIG TIME.

(By Frank Russell)

Saturday morning last, between the hours of eight and eight-thirty, (D. S. Time) was a busy period on the George street wharf, for on the good ship Stoney Lake was being loaded up provisions of many kinds, sorts and descriptions under the watchful eye of Thomas Hooper the renowned caterer of this fair city, whilst old and young, male and female, the boy and girl, the man and youth the matron and the maid were exhibiting their passes without which documents no on could hope to set his or her footsteps on the vessel in question. For this was the annual excursion of the Peterborough Canoe Company's employes to which the general public had no entree even by the purchase of tickets. It will have been observed that in no way had this event been advertised or made public; hence to receive an invitation might well be considered a high honour in itself.

This is a picnic carried out in the most generous scale, no trouble or expense being spared to render the day thoroughly enjoyable to all those having the good fortune to participate therein.

Weather Was Fine

The weather was all that could be desired for an enjoyable water trip. An almost cloudless sky, a glorious sunshine and a gentle, pleasant breeze all tending to make perfect weather, as the passengers, young, old or middle aged walked on board it might be observed that there was, so to speak, an expression of happiness on each face, which indicated that they were out expressly to enjoy themselves. And right verily did each and every one carry out that apparent determination.

A few minutes after eight-thirty the final whistle on the steamer was blown and in a few minutes some one hundred and seventy five souls were afloat on Little Lake. A cross over to the Ashburnham Wharf resulted in the addition of a few passengers while further calls at the Peterborough Lock and the old Street Railway Wharf brought the number up to about two hundred—a comfortable complement for the boat.

An then began the pleasant sail down the river. I always think the trip, either up or down the sinuous Otonabee, a very pleasant journey, the river twists and winds so that there is always something pretty to be seen. So much does river twist—hence its name which is the Indian equivalent of twisting—that if you are in the whichouse watching the compass there are times whence you might well fancy you were going back to point you had recently left, whereas all the time you are getting nearer the mouth of the river.

Many a big city would give anything to have such a charming river, so to speak, at its doors.

Shortly after all our passengers were aboard the fun and hospitality of the day began. Dancing and card parties were soon started, the dance music being supplied by willing volunteers engaged in the Canoe factory. Very quickly candy bags were handed out to the children, ice cream or candies for the ladies, cigars to the smoking men, and so the hospitalities of the day began. Meanwhile we were gently streaming down towards Rice Lake, and about 11.30 we had entered this body of water. Then we got alongside the wharf at Gore's Landing when we were told we could have a half hour to go inspect the locality when the boat's whistle would be blown and all and everyone would return on boat for dinner. Thus it will be seen that this was a picnic in which one's own picnic hamper did not appear.

On re-embarking we found that temporary tables placed on trestles on the lower deck. A goodly number of white clothed waiters quickly and ably supplied us all with a generous supply of food in the form of a well-prepared cold collation consisting inter alia, of cold meat, vegetables, bread, butter, pickles and etc. followed by apple pie, ice cream, and tea, coffee (realy good) and iced lemonade. While this most acceptable repast was being enjoyed the steamer had cast off from the wharf and was on its way towards Wallace's Point. Then came on more dancing, cards, music and singing and eventually the vessel brought up alongside the landing stage at Wallace's Point. Here for a time the younger portion of our community availed themselves of the swings, see-saws, giant strides and other amusements andt hen we were called to another portion of the grounds for the sporting events. Long before this time everybody knew everybody else, formal introductions being largely dispensed with, so all formed a big circle of friends. In fact what with the pretty, varied costumes of the ladies and the faces radiant with enjoyment and happiness one might have looked up on the gathering as a charming flower garden. I know I had a jolly good time of it for not only did I meet a number of old friends and acquaintances, but I received a most hearty reception.

Program Of Sports.

Boys, 6 to 9 years—1, T. McCarthy; 2, Bobby Collins.

Girls, 6 to 9 years—1, May Pickles; 2, Viola Sexsmith.

Boys, 9 to 1 1years—1, V. Gilbert; 2, J. Doran.

Girls, 9 to 1 1years—1, Jessie Scholley; 2, Ida Dundas.

Boys, 11 to 14 years—1, George Scholley; 2, Herb O'Brien.

Girls, 11 to 14 years—1, Margaret Sexsmith; 2, Marjorie Gilbert.

Boys open race—1, J. Wolstenholme; 2, Jas. Rogers.

Girls open race—1, Mrs. Wildman, 2, Miss Baldwin.

Men's race. 35 and under—1, Percy Bulled; 2, Geo. Mongraw.

Ladies' race, 35 and under—1, Mrs. Percy Stenner; 2, Mrs. Franklin.

Men's race, 35 and under—1, Ed. Barrie; 2, Tom Record.

Ladies' race, 35 to 50 years—1, Mrs. Scholley; 2, Mrs. Thompson.

Men's race, 50 and over—1, Gray Copping; Harry Morgan.

Cigarette race—Mrs. Young and H. Massey.

3-legged race—Mr. and Mrs. Wildman.

Elopement race—R. Wildman and Mrs. Richards.

While the sports were being carried out preparations for supper had been gone ahead with and a jolly good meal we had. Then we began the last lap of our homeward journey. By this time a slight shower had come on but which did not last for very long and it did not apparently interfere with anybody's comfort or enjoyment. For dancing, cards, music and singing were resumed. Some songs were prettily sung by a Miss Gwendolyn Jarvis of eleven years of age which were well received.

The last item on the sports program was a novelty said to have been introduced lately in the Old Country. I allude to the "elopment race." An equal number of males and females lined up at a distance facing each other. At the word "go" they went, the man seizing the woman he wanted to elope with—no doubt this had been previously arranged—the most successful men from the prize point of view took the ladies by the waist, hoisted them on their shoulders and were thus free to run away with them. I felt at any time of life too old to elope with a charmer, otherwise I am free to confess there was one I should have liked to have "eloped" with for good and all. "Who was she?" asks some one. Gracious me! I'm not going to be such a fool as I may look or to tell you. I look upon jealously as being one of the worst sins, so I am not going to encourage it.

A hearty vote of thanks was passed to the directors of the Peterborough Canoe Company who generously chartered the steamer and provided the meals and refreshments. The employes providing the prizes which were very numerous and apparently gave much satisfaction.

In du course we arrived, after a very pleasant sail, at the east city wharf where we bid farewell to a few of our companions, and while we were berthing at the George street wharf like loyal subjects we all heartily joined in the National Anthem. Then took place the final good byes and kisses and at about 7.30 p.m. the highly successful picnic was practically ended; a most enjoyable day having been spent by everyone.

Personally I enjoyed this picnic immensely and I hereby tender my heartfelt thanks to the committee for the invitation they so graciously sent me.

The committee in charge were Tom Taylor, Harry Morgan, Harry Bond and Tom Hendry, who were most indefatigable in their exertions to ensure the pleasure and happiness of all concerned. I do not wish to make any invidious selections but Mr. Hendry certainly put out all his kind exertions.

SPECIALTIES
THE GILLETTE REFILLABLE
Knife, 6-Knives-in-1. Something new for Office and Home Use. On sale at Examiner South Store at $1.00 for the Knife, complete in case, and 50c for Five Steel Blades. Get Yours now. dlf-2249

Montreal Royals Badly Beaten By Maple Leafs

18 SAFETIES ARE SECURED BY SLUGGERS

Toronto Leafs Turn Game Into Real Slugging Match.

11 EXTRA BASE HITS.

Royals' Pitching Staff Is Caught In One Of Its Weaker Moments.

MONTREAL, Que., July 30 (Canadian Press).—The Leafs, fresh from battling the Rochester Red Wings to an even break in a four-game series, arrived here yesterday to engage the Royals in a set.

They caught the wobbly Royals' pitching staff in one of its weaker moments and mowed it down with a machine-gun attack that for a time turned the first tilt of the series into an endurance test that rivalled all records ever made on land, sea and in the air.

The Leafs shelled three Montreal twirlers for 18 safe blows, 11 were for extra bases, and a total base count of 32. The contest really developed into a merry foot race between the Leafs' base runners and the Royals' outfielders.

But the Royals' hinterland performers showed a remarkable persistency in running after all the balls the Leafs fired around the enclosure. The Leafs finally gave up through sheer exhaustion, but the game ended in their favor 13 to 7.

KNIGHTS LOSE TO TECO TEAM

Casey's Lose Fixture by 12 Runs to 2—Support is Poor.

WESTBROOK GETS 2 HOMERS

The Teco finally pulled themselves out of the slump into which they dropped during the last few games and won by a 12-2 count from the Knights of Columbus in a twilight softball fixture at the Central School grounds last night.

The Casey's left all the work to a few of the players and an infield cannot win a ball game. The Knights lost heart and did not seem to pull together in any of the frames.

They scored in the first two frames when McGrath singled in the first and Lebarr in the second to score the two lone counters that were chalked up in the Knights' favor.

The Teco aggregation did not find any trouble in connecting with Bill Simmon's offerings and they chalked up five runs in the sixth innings. The final two counters were scored on two consecutive home runs. Westbrooke drove a long one deep into center field to travel the route while Jones, the next man up pulled the same trick.

Gets Two Homers

Westbrooke was easily the star of the evening's fixture when he was credited with two homers, a triple, and a single in five trips to the plate. In the second innings he made a neat catch of Jone's hot fly and had one put out and five assists to his credit. Frick at first was not far behind with eleven put outs to his credit, and reached high into the air for R. Bennett's fly that looked as if it was due for a safety.

Sylvester at second was the outstanding player for the Knights with a number of put outs to his credit and many assists. Brown at third and McGrath behind the plate were the hard workers for the Knights.

The Knights showed brilliant ball playing in a couple of innings. In the fifth and in the ninth, only three men in each frame faced Simmons. The pitcher ran into hard luck and he did not receive the support that the Teco team gave their hurler.

Lineup:

K. of C.—F. Simmons, rf; W. Bennet ss; McGrath c; Brown 3m; Griffin, lf; Lebarr, R. Bennett, lf; Sylvester 2b; Jones rf; Simmons p.

Teco — White c; Westbrook ss; Jones lf; Frick 1b; Crary 2b; Board 3b; Stanley rf; Miller cf; Carruthers p.

Score by innings:

K. of C. .....1 1 0 0 0 0 0 0 0— 2
Teco .....2 2 1 0 0 5 0 2 x—12

SOCCER SEASON SOON OPENS

LONDON, Eng., July 30.—(C.P.)—The return of English, Welsh and Scottish soccer football teams who have visited a number of countries including Canada, playing exhibition matches during the summer indicates the approach of the opening of the long season in the British Isles. The Scottish season opens on Aug. 17 and the English on August 31. The usual changes will be noted in the makeup of the various divisions, due to promotions and demotions at the end of last season. In the English league Middlesbrough and Grimsby Town come up from the second division to the first, taking the places of Cardiff City and Bury. Charlton Athletic and Bradford City ascend from third to second division, while Clapton Orient and Port Vale go down. In Scotland Dundee United and Morton climb to the first division, displacing Third Lanark and Raith Rovers.

You will find many things in the Classified Ads. of The Examiner.

Estelle IV From England After Speedboat Laurels

HALIFAX, N. S., July 30.—(C. P.)—Betty Carstair's new motor boat, built in East Cowes, England, was landed here from the Red Star liner Arabic on Saturday and will be rushed to Muskoka, Ont., for tuning up and trials, after which it will be taken to Detroit to race for the motor boat speed championship.

Named the Estelle IV, and carrying the British flag painted on both sides, the craft is 35 feet long and 9 feet 6 inches beam, built of Honduras Cedar. She has bow and stern rudder control and is equipped with a triple screw racing Napier engine, developing 3,000 horse power. Each engine is a twin of twelve cylinders.

GAME IS LOST IN THE THIRD

Precious Corners Defeat Bailieboro in Baseball Game 7 To 5.

CALLED IN FIFTH.

BAILIEBORO, July 30 (Examiner Correspondence).—On Saturday evening Bailieboro baseball team was handed a defeat by the snappy nine from Precious Corners. The game was lost in the third inning with three costly errors in quick succession.

Deyell pitched winning ball for the locals. Berry for the visitors was good in the pinches. The game was called at the end of the fifth, the final score being 7-5.

The line-up:

Precious Corners—Jones, c; Berry, p; N. Dolley, 1b; McCollough, 2b; A. Dolley, 3b; T. Harris, ss; McNeil, lf; G. Rose, rf.

Bailieboro — Watt, c; Deyell, p; Woods, 1b; Howson, 2b; J. Barnard, 3b; K. Barnard, ss; F. Barnard, lf; G. Dean, rf.

Score by innings:

Precious Corners .. .. 00520—7
Bailieboro .. .. 12020—5

Umpires—R. Rutherford and W. Lang.

Ray Moss Defeats Cincinnati Reds

CINCINNATI, July 30 (Canadian Press).—For the first time in his four years with the Brooklyn Dodgers, Ray Moss pitched a complete game and won from the Cincinnati Reds, 10 to 2.

Moss set the Reds down with eight hits as the Dodgers pounded Lucas and Ehrhardt for 17 hits.

Babe Herman kept up his heavy hitting by clouting two doubles and two singles in five times at bat.

Red Wings' Lead Is Cut By Buffalo

ROCHESTER, July 30 (Canadian Press)—The Rochester pennant-chase lead was cut to six and one-half games yesterday as Buffalo trimmed the Red Wings 8 to 5, and Toronto defeated Montreal.

Leo Mangum pitched well for six innings, but was swatted hard in the seventh and eighth to make room for "Lefty" Williams in a victory role.

Bfily Southworth made his debut as a player and tripled to bring home two runners as a pinch-hitter in the seventh.

Fisher hit his 28th homer in the third.

TENNIS COURTS NEARLY READY

Last Coat of Clay is Being Put on, While Grass Sprouts on Bowling Greens.

CREDIT TO CITY

Peterborough's Club Beautiful, the new combined bowling and tennis courts that are in the process of construction in the west end of the city are taking on an aspect that will dispel even the gloomiest critic that the proposition was not worth while.

In the first place, a board of directors whose whole hearted interest is behind the project, has had no small part in the successful progress that has been met with. The site selected, in the west end of the city, among park like surroundings, is one of the best that could be picked out.

Two regulation bowling greens have been levelled out, rolled, drained and seeded. The seed in the north green was sown about three weeks ago, and already a soft carpet of green has been laid over this court while in the east court the seed was sown only on the fifteenth of the month and the tender blades of grass are even at this early date giving a fresh green appearance to the greens.

Great Care Needed

One of the directors explained that now was the time when the greens had to be watched, "Like a mother watches her babe," tender care and watchfulness must be exercised at this critical time in order to insure that the proper kind of grass will be found when the bowlers step on to the green next year to play their games.

The tennis courts are just being finished. The final coat of clay is being spread. While there have been games played on these new courts they have by no means been completed. The Examiner asked one of the men if it did not hurt the courts to play on them when they were not finished and his reply was: "Just like some one walking on a newly painted floor." But there was no serious harm and it is expected that the final clay coat will be in place by the end of the week.

Highest Tennis Fence

All around the courts is one of the highest tennis fences in the Dominion. It is 12 feet in height, while most of the fences are only ten feet. Around the south and west side of the bowling greens is a four-foot angle fence, which is of a very neat appearance. The fence has not been placed around the north side as yet, this is being held up to await the final pleasure of the directors as to the type of club house that will be built and the drive way into it.

The heavy rain did no damage to the courts yesterday. In fact shortly after the down pour there was no water at all on the greens and only a little on the tennis courts, as the heavy clay holds water longer than the dirt.

Well Drained

The 3,000 feet of tiling that is under these did its work well. There is 1,500 feet under each of the greens and they are drained from the four points of the compass while the 3,000 feet of tiling under the tennis court drain them from north to south.

The Peterborough Bowling and Tennis clubs are going to have something worth while when completed and invading tennis and bowling teams will be proud to boast that they have played on the new courts at Peterborough, when they are completed.

MOOSE MISSANOS

AN OPPORTUNITY OF A LIFETIME. Get a copy of Souvenir Book, "Peterborough's Contribution to Canada's Diamond Jubilee." It is full of actual scenes of the Parade and Pageant. On sale at Examiner's South Store at 75c each, with mailing envelope. dtf-2249

FOURTEEN TO THE GOOD

When Judge Kenesaw Mountain Landis declared Guy Cantrell a free agent while he was with Washington he did a mighty fine turn for the Toronto baseball club of the International league.

Cantrell lost no time in accepting the handsome offer of the Toronto Leafs and he is worth every cent of the bonus which he received for signing on the dotted line.

To date he has won fourteen games for the second-placers in the International and should finish up the season with a score or more victories. He is a righthander and with the Baltimore Orioles last year.

JACKIE PHILLIPS, TORONTO, WINS WELTERWEIGHT CHAMPIONSHIP

Is Given Decision in Ten Round Bout With Red Bragan.

TORONTO, July 30. (C.P.) — Jackie Phillips of Toronto, won the welterweight boxing championship of Canada at the Coliseum last night when he scored a clean cut victory over Red Bragan, of Toronto, and easily earned the decision over the ten round route. Phillips' cleverness, and hard, solid hitting and speed, gave him the over hand through eight of the rounds, Bragan earning one, while one was even.

The title had been declared vacant by the Canadian Boxing Federation with the provision that Bragan and Phillips meet for the welter championship. The crown was formerly worn by George Sidders of Montreal, who won over two years ago from George Fifield, of Toronto, on a foul.

Sidders has been fighting over the international boundary.

Phillips' slashing attack drove Bragan almost continually about the ring, Jackie's two-fisted drive sending Red down in the sceond round for no count, while in the eighth Bragan was floored and took a seven toll resting on one knee. Bragan bore marks of the bombardment he underwent, a cut forehead and cut eye sending a steady trickle of blood throughout the last few rounds.

Bragan's ability to take punishment saved him from a knockout. He was in distress on several occasions but fought back gamely and fell into clinches when in trouble.

Phillips weighed 141 and Bragan 143.

Sam Hackett, Toronto, 128 1-4 lbs., took a six round decision from Tony Johnston, 126 lbs., Syracuse, N. Y., in the semi-final.

BASEBALL RESULTS Standings

INTERNATIONAL LEAGUE

	Won	Lost	P.C.
Rochester	65	41	.613
Toronto	60	49	.550
Baltimore	54	50	.519
Montreal	55	53	.509
Buffalo	53	55	.491
Reading	50	52	.490
Newark	50	55	.476
Jersey City	36	68	.346

Yesterday's Results.

Toronto 13 ,Montreal 7.
Buffalo 8, Rochester 5.
Others played Sunday.

NATIONAL LEAGUE

	Won	Lost	P.C.
Chicago	61	30	.670
Pittsburg	58	34	.630
New York	54	44	.557
St. Louis	47	48	.495
Brooklyn	41	53	.436
Boston	41	56	.423
Cincinnati	40	55	.421
Philadelphia	36	58	.383

Yesterday's Results.

Brooklyn 10, Cincinnati 2.
Boston 10, Pittsburg 9.
Chicago 12, Philadelphia 10.
New York 11, St Louis 2.

AMERICAN LEAGUE

	Won	Lost	P.C.
Philadelphia	70	26	.729
New York	58	33	.637
St. Louis	52	43	.547
Cleveland	49	46	.516
Detroit	47	48	.495
Chicago	38	59	.392
Washington	35	56	.385
Boston	26	66	.298

Yesterday's Results.

Chicago 8, Philadelphia 6.
Only game scheduled.

AMERICAN ASSOCIATION.

Yesterday's Results.

Kansas City 10, Indianapolis 6.
Louisville 15, Milwaukee 11.
St. Paul 12 ,Toledo 7.
Minneapolis 4, Columbus 1.

HACK WILSON HITS HIS 28TH HOME RUN

CHICAGO, July 30 (Canadian Press).—Chicago increased its first-place lead over Pittsburgh to three and one-half games by taking the final game of the series from Philadelphia, 12 to 10, here yesterday.

Hack Wilson's 28th home run of the season, with Heathcote on base, in the eighth inning, was the blow that broke a 9-to-9 tie and gave the Cubs the victory. Hornsby and Heathcote had hit home runs previously.

Don Hurst hit a home run with the bases filled in the sixth inning. He also hit for the circuit in the third.

Pat Malone worked the last three innings for the Cubs and got credit for his 14th victory of the year.

Canada Cement Boys Defeat Warsaw Outfit

LAKEFIELD, July 30 (Examiner Correspondence).—The Canada Cement Company's ball team and the Warsaw team met on Friday evening for a friendly game which resulted in a victory for the Concrete team of 7-5. Payne and Darling were the Warsaw batteries and Madill and Tully for the home team.

SOFTBALL.

Two of the best teams in the softball league will be in action tonight when Bridgenorth Wildcats and the Western Clock meet. These two teams are playing good ball and a good battle should be the result of to-night's fixture. The game will be played at Central School Grounds and wil commence at 630 sharp.

There will be no game in the softbal league Wednesday night as most of the players from the various teams will be playing in the annual softball tournament of the Bridgenorth United Church, which is played Wednesday afternoon.

Boston Breaks Even With Pittsburg Team

PITTSBURGH, July 30 (Canadian Press).—Boston took the final game of the series from Pittsburgh yesterday, 10 to 9, evening the count at two games each.

After Lloyd Waner hit a home run with one on in the eighth to put the Pirates ahead, the Braves came back in the ninth with a three-run rally to win.

Meine and Russell were driven from the mound in the final inning and Dremer finished.

"Rabbit" Maranville continued his brilliant all-round playing with five consecutive hits.

PROGRESS MADE ON NAVAL PROBE

Dawes, Gibson, MacDonald and Alexander Hold Conference.

STATEMENT ISSUED.

LONDON, July 30.—(Canadian Press).—The British Government, drawing a fourth official into conversations on the subject of naval reduction, believes tangible progress has been made toward accord to curtail working navies.

An official communique issued at Downing Street, office of Premier Macdonald, said:

"A further conference was held at 10 Downing Street to-day between the Premier and the First Lord of the Admiralty on the one hand and General Dawes and Mr. Gibson on the other.

"It is understood substantial progress was made toward a naval agreement."

The conference of the American Ambassador, the British Premier, Ambassador Gibson and A. V. Alexander, First Lord of the Admiralty, lasted more than an hour. The communique issue at its end was the first to come from Downing Street on the subject.

BAGS JUNGLE QUEEN

DELHI, July 30. — Back in the jungles E. A. Guest killed the tiger with "almost human intelligence" which has taken a toll of 168 human lives and for which the British government offered a reward. During a monsoon, when ordinarily men do not hunt, the tiger returned to one of her kills and from a nearby tree Guest shot the animal.

GIANTS WIN FROM ST. LOUIS

Home Pitchers Are Hit Hard By the New York Team.

OTT GETS 29TH HOMER.

ST. LOUIS, July 30.—New York Giants hit all kinds of St. Louis pitching hard yesterday to win the final game of the series, 11 to 2.

The Giants fell on Willie Sherdel from the start, clubbing him from the box in the fourth. Holland and Frankhouse fared little better, and Hallahan finished.

Mel Ott hit his 29th homer of the season in the second inning, after Bill Terry had hit one out of the park.

C.G.E. VS. BRINTON WEDNESDAY NIGHT

On King Edward Park, At Sixthirty—No Game On Saturday.

At a very poorly attended meeting of the Peterborough and District Football last evening, with Charlie Lloyd, vice-president, in the chair, the association accepted the resignation of Robert Brown as a member of the executive who had to retire owing to business reason. George Nimmons was appointed into the vacancy.

A Letter of Request.

The secretary was instructed to write Vincent Stewart, president, requesting him to reconsider his decision on behalf of soccer in the city. A letter will be sent to the Deloro Football Club requesting them to communicate with local association in regards to future encounters.

C. G. E. Awarded Points.

A communication was received from the Canadian General claiming the two points through the failure of the Deloro team not making appearance in Peterborough in the two games scheduled by the association. A lengthy discussion brought out the facts that the local eleven had incurred expenses through various items that had been arranged for the games.

The executive agreed to give their ruling according to the constitution which awards the C.G.E. full points. If the Deloro aggregation participate no more in the league, it will result in their complete record being thrown out.

Game Wednesday.

Canadian General meets the Brinton A.A. in a league game on Wednesday evening on King Edward Park. Kick-off at 6.30. Referee, J C. Russell.

No Game Saturday.

Many players requested the executive not to schedule any games for Saturday owing to their employment, while others have made arrangements to go away for the holiday.

Players Signed.

James Mitchell signed for C.G.E., Robert Finch for Deloro, John Ward for Brinton, and Joe Mayette for Brinton.

WHITE SOX WIN FROM ATHLETES

Philadelphia's Winning Streak of Four Games is Broken.

SCORE 8 TO 6.

PHILADELPHIA, July 30 (Canadian Press).—The Chicago White Sox cut the Athletics' lead over the Yankees to 9½ games yesterday by winning the final game of the series 8 to 6.

The Sox broke the Philadelphia winning streak of four games by climbing aboard George Earnshaw, "A's right hand ace," in the sixth inning, batting him from the box with a three-run rally. It was Earnshaw's fifth defeat, against 15 victories.

Lyons replaced "Red" Faber, who was forced out by the heat after holding the "A's" to three hits in the first five innings.

ENGLAND SCORES 427 IN TEST MATCH

Play Is Resumed To-day Between England and South Africa.

MANCHESTER, England, July 30. — (C.P.) —When the fourth cricket test match between England and South Africa was resumed at Old Trafford to-day, A. W. Carr, captain of the home team, declared. Facing England's first innings total of 427 for seven wickets, South Africa had lost one wicket for four runs at lunch time. The start was delayed on account of the wet pitch.

Rain fell heavily during the week-end and the game was only started after the captains had inspected the wicket four times. Carr was satisfied with England's score on Saturday and declared first thing this morning. The south Frican's had about fifteen minutes batting before lunch and in that time lost Catterall, one of their best batsmen. He was caught by Sutcliffe off Barratt's bowling.

Scores

England. First innings. 427 for seven wickets, declared.

Bowling Araylsis

	O.	M.	R.	W.
Morkel	18	5	61	1
Quinn	31	3	96	2
Bell	32	3	113	1
Vincent	36	4	93	2
Mitchell	8	3	21	1
Owe Smith	5	0	16	0

New York Giants Hit St. Louis Hard

ST. LOUIS, July 30 (Canadian Press).—New York Giants hit all kinds of St. Louis pitching hard yesterday to win the final game of the series, 11 to 2.

The Giants fell on Willie Sherdel from the start, clubbing him from the box in the fourth. Holland and Frankhouse fared little better, and Pallahan finished.

Our Boarding House - - - - - - - - - By Ahern

"Poker Hands" for Cigar Smokers

THE pocket pack of five Stonewall Jacksons enables cigar smokers to share in the valuable presents which are exchanged free for complete sets of "Poker Hands".

STONEWALL
JACKSON
CIGARS

Pocket Pack of Five for 25c.

NOW 2.30 7 and 9.15

EPIC Entertainment

SEE AND HEAR

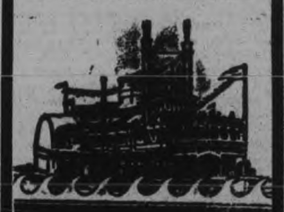

FLORENZ ZIEGFELD'S

SHOW BOAT

NEW YORK PAID $7.70 PER SEAT

Imagine it! The hits of Florenz Ziegfeld's musical comedy, which drew crowds at $7.70 per seat in New York, right here on our screen—plus Edna Ferber's romance of the ages wrought into a singing and talking picture as broad, as deep, as sweeping and as resistless as life itself!

A REQUEST

Be in your seats at 7 p.m. if possible. On account of the "SHOW BOAT" running two hours and ten minutes, it will be on the screen at 7 p.m. sharp each evening.

KIDNAPPER IS SHOT IN TRAP

Go-Between Ambushed — Sees Him Accept $4,000.

TRIES TO ESCAPE

DETROIT, July 30.—A fusilade of shots fired by four members of the crime and bomb squad to halt a go-between in one of the most mysterious kidnapping plots uncovered in years last night critically injured the fleeing man and created great excitement in the vicinity of Chicago boulevard and Lawton avenue.

Had $4,000 Cash

The wounded man, police said, had $4000 cash in his pocket when he collapsed, and admitted that he had just received it from Gerson C. Cass, 3046 Fullerton avenue, whose son, David, disappeared from home four days ago. The kidnapper was taken to Receiving hospital in a critical condition.

Police identified the prisoner as Joseph Laman, alias Lamond, alias Kable, and revealed that he had been arrested 12 times since 1923. Charges ranged from disorderly conduct to robbery armed, they said, but he was discharged in each case.

Cass, a real estate operator with offices at 904 Detroit Savings Bank building, paid the money to the go-between in sight of Detective George Nosworthy. He had procured it a few hours before from the American State bank.

Detectives who took part in the capture of the alleged go-between in one of the most mysterious kidnapping schemes discovered by police here in years, were trying desperately to question the man. He was on the verge of unconsciousness, a bullet through his spine.

In many ways, police revealed, the alleged plot and the payment of money last night by the father of the kidnapped man, resembles the wildest dime novel thriller.

David Cass, 23, real estate operator, son of Gerson C Cass, police said, disappeared from his home last Sunday night. The next day, and numerous times since then, police said, the elder Cass has been requested to send an amount of money, ranging from $25,000, the original demand, to $4,000, or his son would never be released.

Called On Phone

The first demand was a telephone call at 4 a.m. Monday. The voice advised Cass that his son had been kidnapped and that a message from him had been placed in the mail box. It was signed by David, the father said, and urged that the demands be met. The ransom then was set at $25,000.

How these negotiations were carried on, police declined to say. They did make the declaration that Cass never advised them of the plot, apparently electing to carry out the instructions of the kidnappers by himself.

They found out, however, that a kidnapping was being rumored in the underworld. That was on Tuesday, it was learned.

Yesterday afternoon they discovered that the father had agreed to meet a go-between at the corner of Chicago boulevard and Lawton avenue, and hand over $4,000 in bills of large denomination. Four crime and bomb squad detectives, Albert Shapiro, Lloyd Doane, Charles Wood and George Nosworthy, prepared to entrap the man when he accepted the money.

They went to the location, Nosworthy taking up his position on a lawn near the corner. The three others drove into an alley nearby and scattered to await action. Nosworthy, in his report of the affair, said he had just arrived when he say a young man at the corner acting nervously.

The elder Cass appeared almost immediately and walked west on the north side of Chicago boulevard. The nervous young man followed for about 100 feet, drew close to Cass and whispered: 'All right."

That was the pre-arranged signal, police later said, and Cass handed over the package of currency.

STREET DANCES OPEN PROGRAM

Weak Start On Pavement Wound Up With Flourish in Collegiate.

OLD HOME WEEK STARTS.

CAMPBELLFORD, July 30 (Examiner Staff Correspondence).—Everybody had a grand time around town last night. Between the end of the reception and the evening's activities, there was a brief pause to allow the visitors to get their breath before the rest of the program got under way. Early in the evening the street dancing started on Front Street South. The Northumberland Regimental Band supplied the music and the crowd took to the entertainment like ducks to water. It seemed to be a case of once the ice was broken. The dancing started rather slowly, as though the dancers were just a little dubious. But they warmed up quickly and things were real lively. It was all round dancing. There will be square dancing on the street in the same place on Thursday night. That night the committee has secured some real old-time music for real old-time dancing for Old Home Week.

Dancing Free.

Special care was taken to provide every facility for dancing de luxe. To begin with, there was no charge. The street had been carefully washed and cleaned before the section used was barricaded. A generous treatment of bran took the roughness from the surface and made it fairly good as a dance floor. Midway down the stretch, two trucks were backed together and this was the platform for the band. So as not to interfere too seriously with the regular program in the High School Auditorium, the street dancing was wound up at eleven-thirty. This caused a general trek to the school, and the dancing there was carried on in earnest till two this morning. Mowry-Steers and their Silver Collegians, Peterborough, supplied the music and won for themselves an even higher place in dancing circles than they had previously enjoyed when playing at the Community Hall here recently. That they have a large following of dancers in Peterborough and vicinity was evident by the number of young people from Peterborough who came down specially to dance last night.

Shows Play Part.

On the Market Square the Maple Leaf Shows did a good night's business. This amusement company not only has the midway at the Market Square, but also the concession rights of the entire town. Their attractions include all the usual rides and concessions and they are being generously patronized.

To-day's Program.

To-day is another big day, with the big parade as the feature attraction to start the program. The parade begins at half-past one and will follow a route through most of the business and nearer residential sections of the town. An hour later the centre of attractions will be at the Agricultural Grounds, where field sports and a lacrosse tournament will be the order of the day. The lacrosse will be a three-way affair between Oshawa, Peterborough, and the local team.

Water Carnival.

In the evening the program will be an attractive one with a water carnival as the spectacular attraction. This will be held on the stretch of water just north of Bridge Street and will be well worth seeing. Dancing at the High School is expected to go over the top again when Roy Locksley and his Canadians from the Uptown Theatre, Toronto, will supply the music. This orchestra has been under contract with Rye's Pavilion, Peterborough, and the committee considers itself extremely fortunate in being able to secure them.

EXPLOSION KILLS MINERS.

WALDENBURG, Silesia, July 30.—(C.P.)— Twenty-three miners were killed and 12 seriously injured in an explosion last night in the Friedenhoffnung mine near Neiderhernsdorff. The cause of the explosion has not been determined.

YOUNG AT FENELON FALLS

Other sports than swimming are indulged in by the Catalina Channel conqueror in his training for the C.N.E. Wrigley marathon at his camp at Fenelon Falls. The bulky star is herewith shown displaying his agility by leapng over a tennis net, racquet and all the other day. He made the grade by some inches, but it was apparently some task, judging from the strained expression of his face and the position of his tongue.

VISITING CANADA.

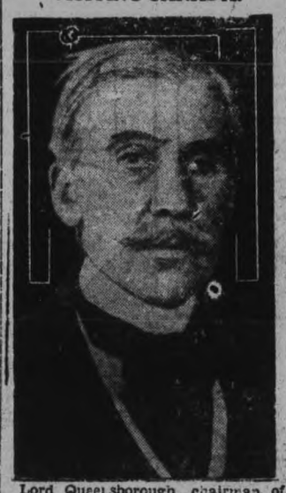

Lord Queensborough, chairman of the London board of the third Canadian general investment trust, lands in Quebec on July 27, to study the opportunities for investment which Canada offers. He will visit Montreal, Ottawa and Toronto.

CLERGY CAUSE BISHOP WORRY

Segregation May Make Churches Centre For Disaffected Members.

NOT VISIT TWO CHURCHES.

LONDON, July 30.—(By Thos. T. Champion, Canadian Press Staff Corespondent).—In a endeavor to gain some measure of discipline over certain clergymen who refuse to obey his directions regarding reservation of the sacrament, Rt. Rev. Arthur Winnington-Ingram, Bishop of London, has decided to adopt a policy of "segregation" towards at least two incumbents in his diocese.

The Bishop will decline to visit these two churches, or to license the curates attached to them, and the diocese grants to the churches will cease.

Whether or not the affected clergy will be seriously inconvenienced by the Bishop's action is doubtful. The extreme Anglo-Catholics among their congregations have plenty of money, and the refusal of a license for a curate fails to prevent any properly-ordained person from assisting the rector.

His Lordship's action indeed may tend to make these "segregated" parishes merely havens of shelter for disaffected clergy.

YOUNG AMERICAN DENIES DRUNK ON ACCIDENT EVE

Takes Stand Himself After Trial Is Reopened.

LONDON, July 30.—(Canadian Press).—Richard Joshua Reynolds, wealthy young American who is standing trial on a manslaughter charge growing out of an automobile accident, took the stand to-day at resumption of the re-trial made necessary by last week's sudden halting of the case.

The American, who is 23 years old, denied allegations of the prosecution that he was drunk when he ran into a motor cycle driven by Arthur Graham last May.

"ROBIN" GETTING TIRED.

ST. LOUIS, Mo., July 30.—(Canadian Press).—With their motor weakening but still able to keep them aloft, Dale (Red) Jackson and Forest O'Brien created excitement here this morning when they dropped a note from the endurance plane St. Louis Robin saying they were going to come down "some time." The note evidently was meant to "kid" the ground crew and was dropped about 6.30 a.m.

LACROSSE PRACTISE.

C.G.E. Club Will Meet On Wednesday Evening at 6.30.

The C.G.E. lacrosse club will hold a practise on Wednesday at 6.30 on the Sacred Heart Grounds and a full turnout is requested. The picking of the two teams which has been held up lately owing to the lack of goal nets, should begin shortly as the nets will be ready on Wednesday night.

All former lacrosse players are invited to attend these practises, as are all the old timers who are still interested.

The following C.G.E. players are requested to be present: Killoran, Foley, Simmons, Williams, Price, Rainey, Ashmore, Weir, Adamson, Bates, Howe, Thornton, Newson, Fraser, Bannon, Smart, Foy, McGillen, Fisher, Corkery, Swanger, Hatton, Carroll, Craig, Woods, Jones and Donovan.

MISSION BAND STAGES PICNIC

Gilmour Girls Spend Jolly Afternoon At Home of Mrs. James Young.

ELECT OFFICERS.

BRIDGENORTH, July 30. — The annual picnic of the Gilmour Memorial Mission Band was held on Wednesday, July 24 at the home of Mrs. James Young on the fourth line of Smith.

The devotional period was conducted by the president, Margaret Mann. The minutes of the last meeting were read by Lillian McGregor after the officers were elected as follows:

President, Margaret Mann Vice-President, Betty Edgar; Secretary, Lillian McGregor; Treasurer, Gladys Blewett; Pianist, Marion Blewett; Coll., Jim Moore, Fred Metcalfe.

The meeting was closed with prayer by Mrs. Haddow of Bolivia.

Had Races and Games.

The remainder of the afternoon was spent in baseball and games.

Special guests at the picnic were: Mr. and Mrs. A. Haddow and two children, of Bolivia, who are now on furlough, and J. Turnbull, son of Rev. and Mrs. Turnbull, of Bolivia.

A jolly picnic supper was served on the lawn to about seventy-five members and friends of the Band.

SWIMS HILLESPONT

Eugenie L. Paterson, Wellesley, Mass., student of Smith College, who with other girls, all members of colleges girls' ocean cruise, swam the famous Helle pont. The young ladies were the first of their sex to accomplish the feat.

PARTY LOST MANAGING POWER NEEDS OVERHAUL SAYS WARDEN

Would Bring Best Brains To Camp and Forget All Prejudices.

JOINED CONSERVATIVES.

LONDON, July 30.—(By Thos. T. Champion(Canadian Press Staff Correspondent).—Col. Grant Morden, native of Prince Edward County, Ontario, and Conservative Member of Parliament for Brentford and Chiswick, has joined those Conservatives who believe the central executive of the party needs a drastic overhauling.

'Rothermere and Beaverbrook certainly did nothing to help the party in the election," he told his constituents last night. "They are both very great men, but when they tendeerd their views they were practically told to mind their own business."

"Let us drop all this prejudice and bring the best brains back into camp. I do not condemn the heads of the party as a whole, but they have lost the power of managing things."

Col. Morden was one of the few Conservative Members in the London district who retained their seats in the general election of May 30. Founder of Canada Steamship Lines and British Commonwealth Union he has been in England since the World War. During the war he served with the Canadian Overseas Forces. His wife is the daughter of Charles G. Henshaw of Vancouver, B. C.

U. S. OFFICIALS TAKING ACTION

Forestry Head Claims Fires May Become a National Catastrophe.

WORST IN YEARS.

WASHINGTON, D. C., July 30. — (C.P.) — Characterizing the present forest fire situation as "the most critical the nation has known in many years," George D. Pratt, president of the American Forestry Association, today urged government, state and private agencies to drastic action to prevent what might become a national catastrophe.

Mr. Pratt said present means for prevention and protection are "hopelessly inadequate," and pointed to fires sweeping over thousands of acres in California and the Pacific Northwest with little relief in sight. He cited that in the Modoc National Forest in California more than 50,000,000 board feet of lumber have been burned and more than 3,000 acres of forest land burned over. Another fire is raging in Minnesota.

BRIAND'S NEW GOVERNMENT WILL CONVENE TO-MORROW

Confidence Vote Is Expected of About 300-150.

PARIS, July 30 (Canadian Press). —The French Parliament will convene to-morrow and hear the program speech of the new Government of Aristide Briand, Premier. The same Government, minus Raymond Poincare, which M. Poincare steered past so many parliamentary shoals in the eight months of its life.

On a vote after the program speech, the Chamber is expected to express its confidence in the new Cabinet, probably by a ballot of about 300 to 150. The Opposition, practically the same as the Opposition to the Poincare Government, is so split it hardly could force no-confidence witholt a measure on which to unite.

THEATRES

AT THE CAPITOL

"SHOW BOAT."

Long heralded and announced by the blasting of many trumpets, "Show Boat" has come to town. The screen production combbines the story by Edna Ferber, with the Ziegfeld musical comedy success and the semi-talkie contrived by Carl Laemmle. For "Show Boat" is only vocal at intervals. The action is such and the musical accompaniment so attractive that the words are not greatly missed, but when the screen does start to talk in an important scene it comes with rather a shock. And then most of the actors don't talk with the screen anyway. Synchronization is absent in this picture.

The music is wonderful. From the familiar whistle and thin soprano shrilling of the steam calliope which announces the arrival of the show boat to Mississippi river towns, to the moving melody of "Old Man River," as the heroine (or her double) sings it on the stage, the music is memorable and fascinating.

"Show Boat" opens with three of the musical numbers from the Ziegfeld production. Helen Morgan, one of the hits of the piece, appears to sing "Bill;" Angelina, with her noted Jubilee Chorus warbles "Hey, Feller," in real darky style, and there is a marvellous rendition of "Old Man River" by the superb voice of Jules Bledsoe, with his chorus.

These talking pictures and the music that comes with them, are like nothing that has been imagined heretofore. They seem to bring an entirely different type of production to the screen and it is doubtful if any audience has yet become accustomed to their variety. The impression made by a picture like "Show Boat," for instance, is hard to describe. It is just as if a book came suddenly to life and started to talk and act its tragedy and comedy. Nothing like it has probably ever been conceived.

The action deals with life a half century back, when women wore crinoline and ringlets and men sported high stocks and white beaver hats and tight nether garments. "Show Boat" is the "Cotton Palace" floating theatre boat of the Mississippi, coming to the river towns with its plays and music, and heralding its arrival by a steam calliope, and a gorgous brass band, with a wonderful drum major.

Captain Andy Hawks (Otis Harlan) and his wife Parthenia Ann Hawks (Emily Fitzroy), who by the way is the grim, hatchet-faced lady who acts always as a female martinet and never cracks a smile, are the owners of the boat. Little Magnolia is their daughter and she grows up to be a beauty and the leading lady of the river boat cast. Then comes the handsome Gaylord Ravenal (Joseph Schildkraut) and with him, romance. To the echo of her furious mother's warning words, they are married.

Captain Andy is drowned and matters come to a climax the furious quarrels between the mother and her son-in-law, when the daughter decided to take her share of the property and leave. Wth a cheque for $20,000, they go to Chicago, and here the real drama begins.

Ravenal is a gambler, and the money soon melts away on the roulette wheel and at baccarat. The woman and her child are hounded from pillar to post and finally the break comes again when the mother announces that she will pay them a visit and the husband deserts his wife.

The picture shows an elusive tendency in its transformation, instantaneously, from one scene to another. It is a new bit of technique that gives an unreal value to the story. For instance the child is but to bed in the squalid lodging house where the penniless Ravenels have found a shelter. Gaylord has a stroke of luck at cards and comes in during the night, his pockets full of money. The change from the lodging house to a sumptuous hotel is shown through the medium of the bed with the child in it. Slowly changing its color and form it takes on a new appearance while the audience watches.

So with the years that transform Magnolia from a young woman to a mature matron. She makes a hit in a little Chicago theatre where one of the old employees of the show boat is the manager. First defeated and jeered at, she comes back with "Old Man River," and sings it so poignantly that she arouses the audience. Then she becomes famous and Ravenal watches her from the obscurity of the house while she receives flowers and plaudits. Later, a return to the old show boat, when her mother dies, brings a reunion of the pair. The voice of an old darky, singing "Look down, look down, that lonesome road, before you travel on," rings through the last scene, and brings back the feet of the man who has refused, through pride, to seek out his wife.

There are little bits of comedy and much pathos interwoven through the screening of the "Show Boat," and the cast is a wonderful one. Laura LaPlante, as Magnolia, is outstanding in her art and unconscious artistry and the remainder of the group is memorable. It is a very outstanding picture, colorful and romantic, and set to a gorgeous musical background.

Peterborough's Confederation Day Celebration

Souvenir Books

An Excellent Souvenir of Peterborough

Each - 25c

For sale at

The Peterborough Examiner LIMITED

South Office

SUBURBAN HEIGHTS By GLUYAS WILLIAMS

TILLIE THE TOILER By Russ Westover

BRINGING UP FATHER By George McManus

MUTT AND JEFF By Bud Fisher

TAILSPIN TOMMY By Hal Forrest

POP By J. Millar Watt

S'MATTER POP By C. M. Payne

CO-EDS DEMAND SMOKING ROOM

College Girls Peeved At Not Being Allowed To Smoke Near University

CAMPUS SMOKING BANNED.

TORONTO, July 30.—Although expecting to find scented cigarette smoke belching from the famed Norman portals of University College, as a result of rumours current to the effect that the lady teachers employed there were smoking. No evidence of such going-on is, as yet evident.

However, interesting information was gleaned.

And it was soohtnig for those who have been exercised about "the example to children whose lady teachers smoke in public."

According to evidence gathered, it was not the women teachers, but the varsity students temporarily employed to do clerical work, who felt the need of a stimulant to while away the deadly monotony.

Strange to say, those who were approached on the subject of the women smoking failed to take the matter seriously.

It is only the department of education and the Senate of the University who have become uneasy.

One fair co-ed of "peppy" propensities stated frankly:

"Sure, I had to have a smoke, so I went out in the quad.; you have to smoke somewhere."

Smoked on Front Steps.

Another recalled having seen a varsity maiden indulging in the much-maligned weed on the steps of the front entrance.

"The girls are kicking about having no smoking room. They complain that they have to go some distance from the college buildings to a tea-room to smoke," remarked another party, "and one girl gave that as a reason for failing on her examinations."

According to the maiden in question, she could not get a smoke around the university. By the time she has walked to a tea-room, had had a smoke, and walked back, she had lost a good hour of her precious time. Ten minutes at the most would have been required for a smoke in a legalized smoking room on the campus, she points out.

The some authority stated that there had been considerable smoking on the campus about three weeks ago, when the work of examining papers first began.

Then the "riot act" had been read by Mr. R. A. Croskery, the registrar of the department of education. And this served to check the epidemic, since the victims feared losing their jobs if they failed to comply.

Drink at Parties.

The same co-ed went on to say that the men and women did not drink around the university buildings, but that this did not apply to "parties." The Hart House elections occasionally saw some of John Barleycorn's products flowing around.

Co-eds Demand.

During the past year, a percentage of the co-eds of supposedly "suppressed desires" had smoked in the women's cloak-room of the library. But in short order a request that they desist was posted.

This being disregarded, another notice, couched in more threatening terms, appeared. Its only result was a series of remarks written underneath by the students, to this effect:

"What about a smoking room for the women?"

"How about the women smoking outside the swinging doors like the men?"

The net result of this investigation is found in the conclusion that there seems to be no prospect of stopping smoking among the co-eds, or of their being allowed a room for that purpose.

Miss Irene Fulton Tells How Cuticura Healed Eczema

"Eczema started on my face in hard, red pimples which in a few days would break and then scale over. While it was in this scaly form my face would itch and burn, and the irritation prevented me from sleeping or getting any rest. The trouble lasted about four months.

"I used several remedies but they did not seem to help me. I began using Cuticura Soap and Ointment and they relieved the itching and burning, and in about five weeks I was completely healed, after using three cakes of Cuticura Soap and one box of Cuticura Ointment." (Signed) Miss Irene H. Fulton, Perrebore, N. S., Sept. 17, 1928.

Cuticura Soap to cleanse and purify, Cuticura Ointment to soothe and heal, and Cuticura Talcum to powder and refresh, are ideal for daily toilet purposes.

Soap 25c. Ointment 25 and 50c. Talcum 25c. Sold everywhere. Sample each free. Address Canadian Depot: F. F. Watt Company Limited, Montreal. Cuticura Shaving Stick 25c.

SOUND AUCTION BRIDGE

By WILBUR C. WHITEHEAD

The World's Greatest Authority

PRE-EMPTIVE TAKE OUT IN CONTRACT

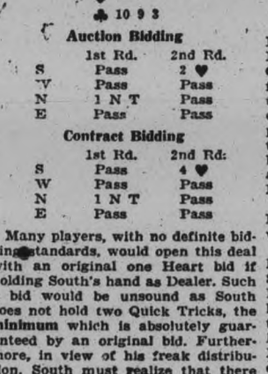

Auction Bidding

	1st Rd.	2nd Rd.
S	Pass	2 ♥
W	Pass	Pass
N	1 N T	Pass
E	Pass	Pass

Contract Bidding

	1st Rd.	2nd Rd.
S	Pass	4 ♥
W	Pass	Pass
N	1 N T	Pass
E	Pass	Pass

Many players, with no definite bidding standards, would open this deal with an original one Heart bid if holding South's hand as Dealer. Such a bid would be unsound as South does not hold two Quick Tricks, the **minimum** which is absolutely guaranteed by an original bid. Furthermore, in view of his freak distribution, South must realize that there is practically no chance of the deal being passed out and that he will have an opportunity to show his Heart length on a later round of bidding.

The trouble with too many players is that they have no specific minimum requirements for their bids, or if they do have such minimums, fail to adhere to them. Give such players an extra card or two in their long suit and they will open the bidding regardless of a shortage in Quick Trick strength and without stopping to realize that such bid may accomplish little more than the deception of partner.

Salient Points of Bidding

Auction: South and West passing, North bids one No Trump, holding slightly better than a minimum Third Hand bid. East has no sound overcall or double of a No Trump on right and passes. South now takes out to two Hearts, which concludes the bidding as North, holding three Hearts to the Ace, has no reason to rebid No Trumps.

Contract: As in Auction, North makes an original Third Hand bid of one No Trump. South, holding seven Hearts to the Queen-Jack-Ten (which should produce five tricks if trumps) and the Ace of Spades, bids four Hearts. His bid of a game contract, rather than one trick under game or one trick over game is an indication that four Hearts is "finished business" so far as South is concerned and that unless holding solid values, North should not attempt nor invite a Slam contract.

Salient Points of the Play.

West leads initially the King of Diamonds, South plays the Ace from Dummy, discarding the Three of Clubs from own hand, and leads the four of Diamonds from Dummy, trumping in own hand with the Five of Hearts and not the Three. The point of trumping with the Five is that this may serve to keep the two hands liquid by providing, possibly, another entry in Dummy's Four of Hearts.

South now leads the Queen of Hearts and finesses, East winning with the King.

East now considers his next lead. He cannot underlead his King of Spades with the Queen showing in Dummy, a Heart lead seems pointless, and he certainly does not wish to lead Clubs up to Dummy's King. He, therefore, selects the Jack of Diamonds as the lesser of several evils.

South trumps the Diamond lead with the Six of Hearts, then leads the Heart Seven, taking the trick with Dummy's Ace. He next leads the Five of Spades, finessing the Jack in his own hand, which wins. He then lays down the Ace of Spades, followed by a small Spade, which throws East in the lead with the King. At this point, East, stripped both of Hearts and Diamonds, is forced to lead either a Club, which would give Declarer a trick with the King of Clubs in Dummy, or to lead another Spade, which would allow Declarer to trump with the remaining trump in Dummy and discard a losing Club in own hand.

Thus South makes four odd in Hearts, losing but the Ace of Clubs, the King of Spades and the King of Hearts.

Mr. Whitehead will answer questions concerning your bridge problems. Write to him, care of this paper, enclosing self-addressed, stamped envelope.

Copyright 1929 by Auction Bridge Magazine, Inc. Distributed by Bell Syndicate, Inc.

When You Step Off The Train You're There!

The magnificent new ROYAL YORK at Toronto, the Empire's greatest hostelry, connects directly with the Union Station. Rooms with tub and shower bath in this modern, fireproof hotel may be had from *$4.00 per day and up.*

THE ROYAL YORK TORONTO

HATS OFF

TO THE CLASSIFIED COLUMNS

They are the starting point of many people's success and prosperity

We Will Send For Your Copy.
RATES IF PREPAID
1c per Word or Figure Each Insertion
RATES IF CHARGED
1½c per Word or Figure Each Insertion.

'PHONE 1600

a For Sale—General

GOOD WOOD COOK STOVE. APPLY 572 Romaine. 3d-26-9892A

DEW WORMS FOR SALE. 'PHONE 1763J. 6d-26-9830A

RASPBERRIES DELIVERED FRESH from Bushes. 'Phone 311 r 22. 6d-29-9896A

SINGER SEWING MACHINE, ALmost new. Apply 275 Lake Street. 3d-27-9919A

WALNUT McLAGAN CONSOLE VICtrola, good as new. Telephone 1066W. 3d-27-9923A

COAL OIL STOVE, 3-BURNER, Organ, Sideboard, Extension Table. Beds, Sofa, Dishes, and Crockery. 'Phone 1591. 2d-27-9935A

BABY CARRIAGE, MAIL CART style. 'Phone 1953M. 2d-27-9639A

LARGE WHEEL BARROW, NEW; Two Machinist's Tool Boxes, new. 531 Parnell Street. 3d-28-9958A

R. S. WILLIAMS PIANO 9-PIECE Dining-Room Suite, and Upholstered Couch. Telephone 867 3d-28-9957A

AUTOMATIC ELECTRIC COOKER, Cook Stove, Kitchen Cabinet, Fumed Oak Cupboard, other articles. 'Phone 3488, or 187 London Street. 3d-28-9948A

BEDROOM FURNITURE, RUG, PARlor Suite, Phonograph, Sideboard, China Cabinet. Apply 36 Hunter E. 3d-28-9945A

HOUSEHOLD ARTICLES, INCLUDing Bedding, Dishes, Aluminum, Sewing Machine, etc. Apply 617 Stewart Street. 3d-27-9924A

15 x 27 CASE TRACTOR, I. H. C. Corn Blower, 18 h.p. Steam Traction Engine, Water Tank and Wagon; cheap for quick sale. Apply John Payne, Warsaw P.O. 3d-27-9926A

GREY REED STROLLER, IN GOOD condition; reasonable. 'Phone3023M. 3d-27-9914A

BEDROOM SUITE, $12; SMALL Chesterfield Chairs, $6 each; Couch, $4; Chest of Drawers, $4; Lawn Mower, Desks, Extension Tables, Rockers, Kitchen Tables, Beds, Parlor Tables, Wringers, Sealers, Tubs, etc. Apply 59 Aylmer (near Perry). 3d-27-9912A

30 ACRES GRAIN CROP, ALSO Team Horses, 1 Single or Double. Apply T. Kennedy, Douro. 'Phone 3 ring 31. 3d-27-9904A

FRESH STOCKS — BODY HARDwood, Hard Slabs, Coal, Coke, and Summer Wood, from Two-Fifty upwards. Thompson's, 'Phone 2260. 13d-35-9865A

SLAB WOOD, CUP, $2.25, $2.50, $2.75. A. Deal. 'Phone 1930W. 6d-28-9872A

FOR SALE — A COMPLETE NEW Range of Birthday Cards, Birth Congratulation Cards, Graduation Cards, Sympathy Cards, and "Sorry-You-Are-Ill" Cards. See them at The Peterborough Examiner, South Store. dtf-A

b For Rent—Houses and Apartments

MODERN APARTMENT. APPLY 285 Rubidge, 285 Dalhousie, Evening. 3d-28-9963B

TWO LARGE, UNFURNISHED Rooms; possession August 6; suitable for Housekeeping. Apt. B. 64 Aylmer. 3d-26-9898B

ROOMS, PRIVATE HOME. APPLY 239 Princess Street. 3d-28-9962B

FURNISHED APARTMENT, CONveniences; use of 'phone. Telephone 1661J. 3d-28-9960B

FURNISHED HOUSE, MODERN. Apply 234 Murray. 3d-27-9928B

FURNISHED ROOMS AND GARAGE. Apply 514 Stewart Street. 4d-27-9929B

HALF OF DUPLEX HOUSE, MODern, central; fully equipped; possession at once. Apply 'Phone 1580W Mornings, or Evenings between 6 and 7. 1d-26-9942B

SIX-ROOM DWELLING, ALL CONveniences. Apply 378 Water Street. 'Phone 1521W. 2d-26-9931B

SMALL HOUSE (DUPLEX); CENtral; conveniences; Garage. Apply 183 Antrim. 6d-30-9922B

STREET FLOOR APARTMENT, heated; Six Rooms, bathroom; grates, verandahs, lawn, garage; vacant First September. A real home. 82 McDonnel Street 6d-28-9875B

CHEERFUL APARTMENT, CENtral. 451 Water Street. 6d-29-9879B

HOUSE, MODERN, WITH GARAGE 123 Crescent Street. Apply 168 Antrim. 6d-26-9833B

TO RENT OR FOR SALE — HOUSE 273 Rubidge. 'Phone 1649J. 6d-27-9853B

c For Rent—General

RUBBER STAMPS

RUBBER STAMPS OF ALL KINDS Leave your order with The Examiner. If you can't call, phone dtf-2249

p Poultry

FOR SALE—BARRON STRAIN S.C. White Leghorns, Cockerels, bred from R.O.P. Hens, 200-240 egg. $1.50 each. C. E. Deck, R. R. 5, Peterborough. 3d-27-9932P

d Real Estate

SMALL HOUSE, EASY PAYMENTS. Apply 464 Stewart. 3d-26-9894D

FOR SALE — SMALL COTTAGE, large garden; reasonable. 160 Benson Avenue. 3d-27-9925D

FOR SALE—BRICK HOUSE, SEVEN Rooms and Three-piece Bath. Apply 360 Mark Street, East City. 3d-28-9940D

SIX-ROOMED COTTAGE FOR SALE; lights, water, furnace; large Lot. Apply 127 Hilliard Street. 3d-28-9952D

FOR SALE — PETERBOROUGH, beautiful 2½-Storey Brick Home, fine residential district, all conveniences; sacrifice for quick buyer, or would consider General Merchandise Stock or Groceries in exchange. Box 732, Huntsville. 6d-30-9921D

HOUSE FOR SALE. 363 McDONNEL Street. 3d-27-9915D

f Boarders Wanted

WANTED — TWO GENTLEMEN Boarders, near C.G.E.; conveniences, 'Phone 2911F. 7d-30-9899F

BOARDERS WANTED — ROOM AND Board, central, near C.G.E. Apply 598 Chamberlain Street. 3d-28-9964F

g Help Wanted—Male

$10 TO $20 PAID WEEKLY FOR spare time work at home. No Canvassing. Write Auto Knitter Company, Toronto. Department 29. mtw-G

MEN FOR HOEING TURNIPS. 'Phone 522 r 4. 3d-27-7724G

BOY, WITH BICYCLE. APPLY McDonald's Grocery, Charlotte Street. 3d-27-9936G

WANTED — SMART BOY. APPLY Office only, Fanning's Laundry. 3d-28-7736G

WANTED—TWO SALESMEN. MAKE $50.00 a week. No experience required. We train you. Apply to Mr. E. Wilson, Empress Hotel, Wednesday, July 31st, 6 to 8 p.m. 1d-26-7732G

COOK. APPLY, PERSONALLY, Montgomery House. 3d-28-9959G

MEN, 2, TO DISTRIBUTE SAMPLES and take Orders for Wear-Ever Brushes; about $20 per week to start, much more when experienced; good chance for advancement. See Mr. Palmer at 145 London Street, after 7 p.m. 1d-26-9954G

JUNIOR ENGINEER (CIVIL) FOR Trent Canal, $1,800 to $2,160, preferably graduation in Engineering with some Engineering experience. Apply to Civil Service Commission, Ottawa, on forms obtainable at Post Office or from the Secretary of the Commission, Ottawa, not later than August 9, 1929. 2d-27-7733G

WANTED — EXPERIENCED FARM Hand, a Single Man preferred, by month. Apply Albert Robert, General Delivery, or 'Phone 2229M. 3d-28-7726G

WANTED — EXPERIENCED MALE Help for Part Time. Apply to Manager, Dominion Store, George Street. 2d-27-7737G

SALESMEN, MAKE $75.00 PER Week. A Household Necessity in a class by itself. Something entirely new on the Canadian market. Liberal commission. We train you and continue to help you at all times. Apply, giving address and 'phone Number, Box 7728, Examiner. 3d-27-7728G

h Help Wanted—Female

HOUSEKEEPER WANTED. 'PHONE 2854W. 1d-25-9939H

WANTED — KITCHEN GIRL AND to assist Upstairs. Apply Grand Hotel. 3d-26-9895H

WANTED — RELIABLE GIRLS FOR Dining and Kitchen Work. Apply at once, Beachwood, on Deer Bay, E. M. Beach, Lakefield, R.R. 1. 6d-27-7682H

WANTED — COMPETENT WOMAN Cook, Meats, Soups, Vegetables only. Highest wages paid to right party. Apply Mr. C. E. Strickland, Wantasa Inn, McCracken's Landing. 'Phone 23 ring 2, Warsaw. 3d-26-9903H

GOOD GENERAL; SMALL FAMILY. Apply 499 Homewood Avenue. 'Phone 3093, Evenings. 3d-28-7734H

WANTED AT ONCE — RELIABLE Girl for General Work at Beachwood, Deer Bay. E. M. Beach, R. R. 1, Lakefield. 'Phone 505-31. 5d-30-9955H

i Employment Wanted

PRACTICAL NURSE, WITH 5 years' training, also doctor's recommendation; would not consider leaving Peterborough. Box 9937, Examiner. 2d-27-9937J

WEED CUTTING PROMPTLY ATtended to. 'Phone 1285W. 3d-28-9956J

FIRST-CLASS CARPENTER DEsires Work by Day or Contract. Estimates given. 'Phone 3438W. 3d-28-9947J

WANTED — CARPENTER WORK by the Day or Hour. 'Phone 2565J. 5d-30-9951J

l Agents Wanted

WANTED NOW MAN AS SALESman for Peterborough district. Guaranteed sales rights. Free equipment. Finest Stock. Particulars write Pelham Nursey Co., Toronto. 23d-172-9023L

m Lost

VEST POCKET KODAK, BETWEEN Peterborough and Selwyn. 'Phone 2584. Reward. 2d-26-9909M

BETWEEN LAKEFIELD AND PETerborough, Raincoat and Grey Blanket. 'Phone 3063J. 3d-28-9944M

AT CHEMONG, WALLET, CONTAINing Cheque $53, Car License. Finder please leave at Examiner. 3d-27-9908M

GREEN RACK, OFF CHEVROLET Truck. Finder please 'phone or leave at Chevrolet Garage. 3d-27-9905M

MARATHON TIRE, 31x5, ON MONAghan Road or Chamberlain Street. 'Phone 1016J. Reward. 2d-26-9910M

n Found

FEMALE SPANIEL AND A MALE Hound. Apply 69 McDonnel Street. 3d-27-9930N

o Live Stock

LARGE GARAGE. CALL 451 WATER Street. 6d-29-9880C

FOR SALE — HORSE, ABOUT 1,500 Lbs., sound. Apply H. T. Lang, Chemong Road. 3d-27-9911O

FOR SALE — GOOD COW, 6-YEAR-old, just freshened. 'Phone 342 r 4. 3d-27-9920O

TWO C.N.R. FREIGHT TRAINS MEET NEAR ORIOLE STATION

When two C.N.R. freight trains met in a head-on collision just north of Leaside, Ontario, at Oriole station, two of the crews were injured, one locomotive derailed and cars reduced to wreckage. It is reported the southbound freight overran the switch. The photograph here shows a general view of wrecked freight cars. No. 2, Fireman H. E. Firman, 212 Royce Ave., Toronto, and Brakeman George Aitchison, of New Toronto, were the two injured, and 3, a diagrammatic sketch of how accident took place.

q Wanted

WANTED — SECOND-HAND FICBooks and Magazines. 'Phone 3291. 3d-26-9902Q

WANTED — A CAR TRAILER. Apply Box 7706, Examiner. 3d-26-7706Q

LOOK! WANTED—SMALL TIMBER Limits near Railroad, in exchange for Good House. Apply 421 George Street. 'Phone 273 Evenings. 5d-30-9946Q

WANTED TO RENT — 3 ROOMS OR Small House by August 15th. Apply Box No. 9943, Examiner. 3d-28-9943Q

WANTED— RASPBERRY PICKERS. G. M. Moncrief, 'Phone 1437. 3d-28-7639Q

SMALL HOUSE, TO COUPLE WITHout Children; central; rent reasonable. Box 9858, Examiner. 3d-28-9858Q

WANTED — WASHING DONE AT Home by Electric Machine. Apply 383 Rogers. 2d-27-9938Q

SMALL SAILING DINGHY WANTED, in good condition, complete with Sails. Reply with price, Box 7729, Examiner. 5d-30-7729Q

r Personal

PLEATING, HEMSTITCHING, Cleaning and Pressing. Canada Pleating Supply Co., 'Phone 3291. Office: 173½ Simcoe Street. Up-13d-3,5,8,10,12,15,17,29,22,24,26,29,31-7471R

s Used Cars For Sale

NASH 6 SPORT MODEL, $325; ALSO Chevrolet, $45. Peel's Garage, Lake Street. 6d-27-9647S

FORD COUPE. CALL AFTER 7 P.M. 247 Simcoe Street. 3d-27-9907S

PETERBOROUGH AUTOMOBILE Wreckers — Guppy Brothers, Licensed, Aylmer Street, end of Freight Sheds. New and Used Parts Supplied. Ford Touring, Starter and License; would trade for Truck. 2d-27-9953S

FOR SALE — ESSEX COUPE, 1929 Model; mileage 2,600; reasonable reduction. Apply Box 899, or 'phone 65W, Trenton. 3d-28-9949S

FOR SALE — 1921 FORD TOURING Car, 1929 License; good appearance, good tires, $25. 'Phone 3218W. 3d-28-9965S

t General Notice

HARRY SMITH, CARPENTER — Repair Work Done. Clothes Reels for Sale. 180 Brock Street. 'Phone 1374M. 26d-46-9741T

HARRY SMITH, CARPENTER — Repair Work Done. Clothes Reels for Sale. 180 Brock Street. 'Phone 1374M. 26d-174-9076T

PAINTING, DECORATING — CARE, Courtesy, and Common Sense used in all our business. 'Phone S. Ephgrave, 3033J. 6d-30-9916T

FOR ADOPTION — BABY GIRL, 2 months old. Apply Mrs. L. Little, R. R. No. 4, Peterborough. 3d-27-9918T

NOTICE. — MARCELLING, 35c. 171 Aylmer, Telephone 2172F. 3d-27-9934T

FOR SALE
AT THE EXAMINER OFFICE
SHELF PAPER CARDBOARD, Envelopes, Nurse's Temperature Charts, Receipt Books, Rent Receipt Books, Short Lease Forms, Paper for Lamp Shades, In Memoriam Cards, Sympathy Cards, Customs Invoices, Tags, Correspondence Cards, Plain Cards of all kinds and sizes, Butter Paper, Adding Machine Rolls, Scratch and Visiting Cards, Blotting Paper, Wrapping Paper. dtf-2250

Wanted
BY EX-PETERBORO BOY
Have you a position for one who is experienced in traffic, costs, purchasing? Can take charge of accounting, credits and collections. Also handle personnel.
Apply to Box 7713, Examiner.
3d-27,29,30-7713

GREAT NORTHERN RAILROAD LINKING WEST TO INLAND SEA FINALLY REACHES ITS GOAL

Steel Ribbon Stretching Miles and Miles is Completion of Many Dreams.

OPEN WIDE IN 1931

Tons of Grain and Minerals From New Fields Will Take Short-Cut.

THE PAS, Man., July 30.—The iron trail has reached Hudson Bay! Western Canada's dream of half a century has come true at last. Those "twin streaks of rust" are shaking hands to-day with Canada's great inland sea, a sea which is steeped in the lore of sub-Arctic pioneering, of adventurous navigation, of fur trader struggles, and of thrilling naval battles.

Mardi Gras in the Fall.

The work of ballasting and grading the northern stretches of the steel is now being pushed rapidly. Sometime in the fall Fort Churchill will be the scene of a big Mardi Gras when the golden spike will be driven in the last rail at the historic site of Fort Prince of Wales. And by the summer of 1931, it is expected that regular traffic will be in full swing on the much discussed and often maligned, Hudson Bay railway.

Farmers of Western Canada will bask in the dawn of a new day when hundreds of thousands of bushels of grain will take the short-cut route to Europe. Mineral shipments from the virgin regions of Manitoba and Saskatchewan also will likely add their measure of progress to the Hudson Bay railway.

Saskatoon, which centres the prairies of Saskatchewan and Alberta, is 3,733 miles from Liverpool by way of Hudson Bay while the distance over the Great Lakes and St. Lawrence route is 4,878 miles. And, to elaborate the comparison, from Fort Churchill to Liverpool is practically the same distance as from Montreal. Thus it can be seen that the sea hauls are about the same length. Going further, the distance from Saskatoon to Fort Churchill is only 847 miles, while Saskatoon to Port Arthur makes a total of 904 miles.

Churchill is 2,926 miles from Liverpool. From Winnipeg to Liverpool, by way of Hudson Bay, is at least 500 miles less than the Montreal route. And the Edmonton to Liverpool distance is reduced by 1,000 miles over the Bay route.

No Rehandling.

Grain loadings on the prairies may be delivered direct to Hudson Bay elevators without rehandling. With present shipping, grain sent to the head of the Great Lakes must be reloaded into grain carriers, shipped to the Welland canal, transferred to canal barges, sent to Montreal, and then reloaded to deep sea vessels.

Those figures give a picture of the Western insistence for 40 years that a railway line be built to the inland sea. Present costs of taking grain will be lowered when the Hudson Bay route will be open, and that will mean better prices for the Western Canada farmer.

The younger generation may think that the demand for a railway to the northern sea is fairly recent. Far from it. In the Canadian statues from 1886 to 1908 there was a standing offer of subsidy in the form of land grants to anyone who would undertake the construction of a line. In fact, the idea for a railway to the bay might be said to date back to 1755 when Capt. La Corne planted the first seed in Western Canada on the banks of the Saskatchewan river.

Land Pays for It.

An important point about the Hudson Bay railway which is not generally realized is this: That the project will not cost Eastern interests one dollar!

Fifty million dollars' worth of prairie lands were sold for Bay railway purposes. Twenty million dollars has been collected, and it is declared that the major portion of the thirty million outstanding is collectible. More than $20,000,000 has been expended on the line to date, and the estimated total is in the neighborhood of $28,000,000 exclusive of terminals at Churchill. So it can be seen that the collectible surplus remaining to the credit of Western lands account will finance operations—with millions to spare.

The first stretch of the road northward was built in 1887, when the 40 miles between Winnipeg and Shoal Lake was linked with steel. But the plans really didn't take definite shape until 1920 when Hudson Bay Junction, Sask., and The Pas were joined, and the building of a government line from the latter point to the inland sea was authorized by parliament.

Work Began in 1911.

Work was started the following year, with Churchill as the objective. The proposed route, at that time, was 474 miles in length, compared with the actual 510 miles of steel to-day. Operations were hardly well under way, however, when Port Nelson was picked as the terminus. Construction proceeded until 1918, and in that year the rails had reached Kettle Rapids, Mile 322. War costs, with consequent lack of men and equipment, brought a halt to the project.

One of the crises came in 1922 when instructions were given to tear up the rails. The West raised a storm of protest, and the order was withdrawn.

Propaganda tending to discredit the entire project kept on after the "tear up the rails" storm had subsided. And it exists to this day, though its force is pretty well spent. Efforts to damn the railway to the bay gave birth to organized plans to combat the maledictions. One of these was the On-To-The-Bay Association of Canada.

Work Resumed in 1926.

In 1926, the railway took a new lease of life when the government resumed construction.

The question of whether Nelson or Churchill would make the better port was a natural problem at that juncture. The services of Frederick Palmer, British marine expert, were called, and that notable returned a hearty verdict in favor of Fort Churchill. And it was also found that it would be no more difficult to finish the rail line to Churchill, than to end the steel at Port Nelson.

The argument that Hudson Straits would prove a grave yard for ships had been a popular ace in the hands of the opposition. So in 1927, the department of marine and fisheries launched an extensive aerial survey of the entire water lane. Flying bases were established at three strategic points. The legend that the Straits were not navigable for more than three months in the year had been widespread, but the aerial reconnaisance established that the northwest passage is open for shipping at least five months out of the twelve.

Twenty-two hundred men were employed on construction during the peak of last year. It was no easy task feeding them and caring for their wants in the far north, but it was accomplished The workmen lived in warm bunk cars and in well-constructed camps. Hospital cars, with doctors and nurses, made periodic trips up and down the line to check sickness.

The historic task of completing the steel trail has been under the supervision of Major G. J. McLachlan, divisional engineer of the railway. He has been aided by Engineer G. C. S. Johnson and a corps of assistants.

Northern railway construction is esentially a job for the strong. But it has made strong men out of mediocre and shambling material. At times last winter, the steel gang kept on working when the mercury was shivering at 50 below. And they didn't mind the weather, unless it was windy. Because when a stiff wind rakes the Barrens, it cuts like a whip, and makes the "No Work" order not only good business, but humane as well.

Many Benefits.

The benefits which Canada in general will derive from the Hudson Bay railway are many and varied. In fact I doubt if anyone would attempt to visualize the situation in 50 year's time, and the portion of agricultural, mineral and trade growth which can be attributed to the Bay line at the end of half a century.

Farm interest in northern Manitoba will be greatly stimulated when the railway is open for regular business. A government report of a few years' ago stated that there are about 6,000 or 7,000 square miles of clay land suitable for agriculture in the region of the rail line. That would provide 25,000 farms, each of 160 acres.

Wheat, oats and barley have been successfully grown at the experimental stations at Mile 137, Mile 185 and at points even farther northwatd.

Extensive mineralized areas on both sides of Hudson Bay are awaiting proper development and the aids of modern transportation.

In the meantime, all Canada, and a good part of the rest of the world, is sitting in the galleries and watching the stage—a stage with picturesque sets of forests and rushing streams of barren lands and rock empires, upon which human labor is putting the finishing touches on the steel trail to the Midnight Sun.

REGISTER

Of Social and Business Meetings

The Register is published to enable organizations planning major meetings to know in advance, and reserve, evenings on which there are no rival attractions. It will pay Peterborough organizations to consult the Register prior to settling dates. Responsible officers should mail notices well in advance.

Before deciding a date for any event, consult the Register to ascertain that there is no conflict with other events—and then send in YOUR date quickly so that other organizations will not use it.

Organization:	Event:	Place:	Time:
	Tuesday, July 30		
Canadian Florists' Ass'n	Convention Opens	.....	.....
	Thursday, August 1		
Mark Street Church	Garden Party	326 Burnham St.	6.30 p.m.
Snake Charmers' Ass'n.	Meeting	Y.W.C.A.	8.00 p.m.
	Saturday, August 3		
Peterborough Rangers	Camp Opens	Rifle Ranges	.....
All Saints' S.S.	Picnic	Rice Lake	8.00 a.m.
	Tuesday, August 6		
Queen Alexandra Circle	A.O.F. Meeting	W.O.W. Hall	.....
	Tuesday, August 13		
Stanley A.O.F.	Meeting	W.O.W. Hall	8.00 p.m.
	Tuesday, August 20		
Queen Alexandra Circle	A.O.F. Meeting	W.O.W. Hall	8.00 p.m.

MORE TRUTH THAN POETRY

AN ESSAY ON LIFE.

The armadillo does no harm.
His ways are filled with simple charm,

His food is chiefly useless plants
And worse than useless swarming ants.

And of shell are built his clothes
To save him from destructive foes.

The turtle is a kindly brute
Who is not avid nor astute

But basks beneath the sunlit sky
To watch the river wimple by

The while he smiles a cheerful smile
Devoid of art or craft or guile.

Yet he must pull his tail and pate
Inside a hide of armor plate

For fear the brutes which lurk about
Will seize upon and pull them out.

And you and I, who have no will
To steal or burglarize or kill

Must constantly abide in fear
Of gangman, crook and racketeer.

Which seems to prove that being good
Will never get you what it shoud.

WENT OVER FALLS.

Jean Lussier, daredevil stunt man from Springfield, Mass., who went over Niagara Falls in a rubber ball last July 4, and plans to repeat the performance this year and as well pass through the whirlpool. He plans to make the try on September 2.

POWER PROGRAM BEING UNDERTAKEN

British Columbia Faced With the Largest Hydro Task Ever Started.

VICTORIA, B. C., July 30—(C.P.)—The greatest water-power development program ever undertaken in Western Canada is now facing British Columbia, with half a dozen important utility corporations involved in the petitions for hydro concessions.

These applications stipulate for the harnessing of 800,000 horsepower additional to that already being utilized. The total electrical output of the province thus is being increased by projects now under way from approximately 480,000 to something over 1,000,000 horsepower, all of which is needed to keep pace with expanding industry.

Most of the present development is being carried out by the two great power companies of British Columbia, the B. C. Power Corporation which owns the power, lighting, gas and street railway franchises in Vancouver, New Westminster and several other centres, and the West Kootenay Power and Light Company, which is an important factor in the development of mines in the interior of the province. Among the other companies applying for rights are the International Utilities Corporation, Canadian Utilities, Ltd., Campbell River Power Company and the Strathcona Power Company.

The B. C. Power Corporation's chief development now under way is at Bridge River, 135 miles north of Vancouver, where two units to produce 30,000 horsepower each, are being installed, but it is expected the ultimate development here will reach 350,000 horsepower, the largest hydro scheme in the west. At the same time this company is carrying on development at Ruskin on the Stave River, to produce 40,000 horsepower and later two additional units of the same size will be installed, making a total of 120,000 horsepower.

STORES TO LET
CENTRAL, LOW RENT
A. LOW & CO.
385 BETHUNE ST.
Phone 607.

Railway Time-Tables

CANADIAN PACIFIC RAILWAY
(Corrected to date)

Going East—
8.10 p.m.—Indian River, Norwood, Havelock, Tweed. Daily except Sunday.
11.50 a.m.—Havelock, Tweed, Kingston, Smiths Falls, Ottawa, Montreal, Quebec, Boston and New York. On Sunday to Havelock only.
12.40 a.m.—Havelock, Tweed, Kingston, Perth, Ottawa, Smiths Falls, Montreal, St. John, Boston and New York. Daily except Saturday. Sleepers Montreal and Ottawa.
1.10 a.m.—Havelock, Tweed, Perth, Smiths Falls and Ottawa. Daily.
Going West—
6.55 a.m.—Myrtle, Toronto, Guelph, Goderich, Hamilton, Galt, Woodstock, St. Thomas, London, Chatham, Detroit, Chicago and New York. Daily.
8.55 a.m.—North Toronto, Agincourt, Owen Sound, Orangeville, Teeswater and Brampton. Daily except Sunday.
7.35 a.m.—Toronto, Hamilton, Brantford, Buffalo, New York, Galt, Woodstock, London, Chatham, Detroit and intermediate points. Daily except Sunday.
7.00 a.m.—Bethany, Lindsay, Orillia, Port McNichol, Midland, and intermediate points. Daily except Sunday.
8.30 p.m.—Toronto, Hamilton, Buffalo, Rochester, Boston, Woodstock, London, Windsor, Detroit, Chicago, and intermediate points between Peterborough and Toronto. Makes connection with the Trans-Canada Limited for Winnipeg and Vancouver. Daily.
6.30 p.m.—Lindsay, Toronto and intermediate points. Daily except Sunday.

CANADIAN NATIONAL RAILWAY TIMETABLE
(Corrected to date)

Train No. 86—7.15 a.m., for Port Hope, Oshawa, Toronto and makes connection for points on main line east.
Train No. 88—8.30 a.m., for Lindsay, Blackwater, Orillia, Midland, North Bay and Toronto.
Train No. 371—8.30 a.m., for Lakefield.
Train No. 82—8.35 a.m., for Hastings, Campbellford, Belleville and connecting with the International Limited for Kingston, Brockville, Montreal, Halifax, Portland, Boston and New York.
Train No. 32—12 noon, for Port Hope, Oshawa, Toronto, Guelph, London, Chicago, Hamilton, Buffalo, New York and Philadelphia.
Train No. 106—12.15 p.m., for Keene, Hastings, Campbellford, Belleville, connecting with the "Inter City Limited" for Ottawa, Montreal, Quebec and Halifax.
Train No. 372—12.10 p.m., for Lakefield.
Train No. 85—5.15 p.m., for Lindsay, Orillia, Midland, Toronto, making connection with the "Confederation" for Sudbury, Winnipeg and Pacific Coast points.
Train No. 90—5.55 p.m., for Lindsay (Saturday only).
Train No. 84—8.50 p.m., for Port Hope, Kingston, Montreal, Quebec, Halifax, Boston, New York and carries through sleeper Peterborough to Montreal.

BARRISTERS AND SOLICITORS

GORDON & ELLIOTT — Barristers, Solicitors, Notaries, Patents and Trade Marks, Money to Loan. Telephones 219 and 2591.—Hon. G. H. Gordon, K.C., Alexander L. Elliott.

PECK, KERR & McELDERRY—Barristers, Solicitors and Notaries. Office, Water street, Peterborough. Money to loan at the lowest current rates of interest. Telephone 1960. E. A. Peck, M.P., F. D. Kerr, K. C., V. J. McElderry, K.C.

EMMETT F. SHERRY—Barrister and Solicitor, Bank of Commerce Building, corner Hunter and Water streets, Peterborough. Money to Loan. 'Phones: Office 2164, Residence 1307. 17r-June5.29

R. R. HALL—Barrister, Solicitor, etc., Peterborough, Ont. Office, corner of Hunter and Water streets, over the Canadian Bank of Commerce. Trust Funds to loan on easy terms of payment.

JAMES FORDYCE STRICKLAND—Barrister, Solicitor, Notary Public, Peterborough. 'Phone 191. Money to Loan. 376 Water Street.

MEDICAL.

DR. C. C. CRAGG, Eye, Ear, Nose and Throat. Office, Clinic Building, corner Charlotte and Reid. 'Phone office 2000, house 1018.

DR. BUCHANAN, F.R.C.S., Edin., M.R.C.S., Eng. Eye, Ear, Nose and Throat Specialist, corner Water and Murray Streets, Peterborough.

THE CLINIC'S DEPARTMENT OF PHYSIO THERAPY, fully equipped with all the Latest Appliances, has been placed under the supervision of Dr. Murray Fraser, who has recently returned from a Special Course of Instruction in that work. 90d-91-7446

SURVEYORS.

SMITH & SMITH — Land Surveyors and Engineers. Offices: 332½ George Street. 'Phones 643, 2378.

DAVIS-THOMPSON COMPANY, LTD.
Insurance and General Agency.
433 GEORGE STREET - PHONE 40

Emergencies and Opportunities Alike Can Be Taken Care of With a Savings Account

THRIFT MEANS HAVING, BEING AND DOING

4% ON DEPOSITS

Deposit something Every Day where the Interest Rate is Worth While

Open an Account with This Savings Bank TO-DAY

Office Hours: 9 a.m. to 4 p.m. Open Saturdays until 5 p.m.

THE TORONTO SAVINGS AND LOAN COMPANY
Phone 53.
437 George St., Peterborough.

VETERINARY.

DR. W. F. McELROY, Vet. Sur. Office and Residence, 290 Charlotte street, Charibond Building, Peterborough. 'Phone 1623J.

COLDSPRINGS SUNDAY SCHOOL EXCURSION TO SOUTH BEACH, THURSDAY, AUGUST 1. STEAMER "STONEY LAKE" LEAVES LOCKS 9 A.M., GEORGE STREET WHARF 9.15 (STANDARD TIME). 3d-26-7699

PIANO TUNING
WILLIAM R. POTTER,
'Phone 2024J.
6 King George Street.
93d-95-5724

RADIO SERVICE
Expert Service on all makes.
Tubes. Batteries. etc.
BATTERY CHARGING
ROY A. WHITE,
203 Dublin St. - Phone 1452W
t.t.s-6807

ABBOTT'S ELECTRIC RE AIR
Induction Motors, Fans, Washing Machines, Vacuums, Meat Slicers of all makes. Motors changed for different voltage or speed. Motors Bought and Sold. Estimates given —Prompt Service. 'Phone 3307
15d-11,13,16 18,20,23,25,27,30. 1,3,6,8,10,13 9519

STONEY LAKE
Steamboat Service
Steamers will leave Lakefield at 9 a.m., 12.45 p.m., 5.45 p.m. on arrival of Train leaving Peterborough at 8.30 a.m., 12.10 p.m., and Bus leaving Peterborough at 5.15 p.m.
Steamers will leave the Lake to have Passengers arrive in Peterborough at 8.10 a.m., 11.35 a.m., and 6 p.m.
Further information on application to
FRANK G. YOUNG, Manager
434 Park Street - 'Phone 548

PARIS CAFE
Most comfortable and modernly equipped eating house in the City.
Accomplished chefs serve cooking just like the meals at home.
Full Course Dinner Daily
PARIS CAFE
415 GEORGE ST.
Phone 2156.
16d-27

Advertise in The Examiner

LOCALS

NOTICE.

Order your coal now at summer prices. We will put it in at your convenience. Conger Lehigh Coal Co. Ltd. T. O. Donaldson, local manager Phone 48. dtf-6559

CHOIR PRACTICE.

There will be an important meeting of the choir of All Saints' Church to-night at 7 o'clock sharp. All members requested to be present.

AUCTION SALE.

In Millbrook on Saturday, August 3rd, 1929, at 1 p.m., of antique, walnut and other valuable furniture. Property of the late T. G. Kalls. James Roddy, Auctioneer. 3d-27-7723

"WE ARE PREPARED"

to give you the best to be had in all COAL AND WOOD in Quality and Service; guaranteed to give A1 satisfaction. Prompt delivery. All at current prices at
J. E. A. FITZGERALD
Phone 111. 253 Hunter Street
16d, 29, 7580

POTATO BUGS.

Climax Bug Killer when dusted on plants will kill potato bugs, prevent blight and produce healthy plants Frank H. Dawson, Flour, Grain, Seed, Salt, 380 Water street. Phone 55. Tue.-Fri.-t.f.

LENDING LIBRARY REMOVAL.

Greta Giles announces the removal of her Lending Library, formerly located at Giles' Drug Store, to the Basement Store, Charlbond Apartments, 190 Charlotte Street, on Aug. 1st, 1929. 2d-26-7730

NOTICE.

The Examiner is on sale at the following stores:
Empress Hotel, LeBarr's, Miss Emerson, The Blind Man's, Holbrook's, Goselin's, H. Boyle & Co., (Crawford's Grove), Davidson's, Grady's, Burgess, W. S Bogue, M Halpin, Soden's, J. Malane, Trebilcock's, Gainey's, Boorman (East City), Dormer's, J T .Braund, Hooper's (North Store), Ward, Brook's Hudson, Paris Book Store, Simcoe street.
7d-27-29-30-7-14-21-28.

TRUTH VERSUS ERROR.

Questions for the Preachers to Answer.

Was Adam, the progenitor of the human race, made a living soul, or was he given a soul?
If death is the penalty for sin, is the death of Jesus a complete offset for this penalty?
If the death of Jesus paid the penalty for sin, is it not proof that all mankind shall be resurrected, and live again?
If mankind is delivered from the penalty of death by being resurrected for what purpose are they given life gain?
Is the life restored by resurrection temporary or everlasting?
If this restored life is only temporary, is there any chance of mankind, after being thus restored, obtaining everlasting life by any course of action?
Why does David in the 96th and 98th Psalm speak of the judgment of the people as a time of joy and gladness? M. T. BUTCHER.
1d-26-9950

Wednesday Half Day Special
No. 2 SIZE
New Potatoes pk. 35c
30 Bags Only to Sell Wednesday Morning

Metropolitan Stores Ltd
PETERBOROUGH'S SHOPPING CENTRE
Wednesday Morning Specials
LADIES' SLEEVELESS
DRESSES
WITH FLARED SKIRTS
Extra Special
Sizes 14-20 **$1.00** Each
LARGE ASSORTMENT
DUROLEUM
Floor Mats
Size: 18 inches by 36 inches
New Designs
25c Each
A REAL BARGAIN
371-373 GEORGE ST. Where Your Money Buys More

Diamond Engagement Rings of Quality
It is wise, when buying a Diamond Ring, for you to buy where "Quality of Stone" is the chief factor in the selection shown to you.
Every Diamond we show is fully guaranteed and any setting desired may be had, either white, green or yellow gold.
Let us show you the beautiful selection that we have of Diamond Engagement Rings.
These are shown in the newest of designs which have to be seen to appreciate their beauty.
Diamond Engagement Rings can be bought from $25.00, $50.00, $75.00, and up.
Diamonds are cheaper in Canada. Ask to see ours.
WARNE BROS.
DIAMOND HALL
Phone 880

ROTARY ENGAGED IN WORLD PEACE

(Continued from Page 1)

expansion of Rotary. There are now 3,350 clubs in the United States, 106 being new last year. The first club established outside of the United States was in Winnipeg and now there are an even 100 in this Dominion.

Every country in the Western Hemisphere is represented in Rotary. Mexico has 41 with 37 soon to be formed. It was said that many of the members who attended the international convention held several years ago in Mexico got an entirely new viewpoint of the country and returned with their new outlook to their own widely separate clubs, and so goodwill spread.

There are 78 clubs in South America and every country in Central America has one or more clubs.

In Great Britain there are 378 clubs and the number is ever-increasing. Sweden, Norway, Belgium, Holland, France, Spain, Switzerland, Italy and Germany have Rotary Clubs. Rotary was not established in Germany until two years ago and its beginning in that country is now a famous chapter in the burying of old grudges for service. A Frenchman who had lost several sons in the Great War stood up and warmly shook hands with the German members at the conference. On the spirit of friendship Rotary was established in Germany and there are now five flourishing clubs with many in formation.

22 Countries in Europe

In all there are twenty-two countries in Europe represented in Rotary. Twelve clubs in Africa and one of the latest achievements is the establishing of a club in Jerusalem. China, Japan and many countries of the Far East are now represented. While Australia and New Zealand are strong for Rotary.

In all there are 3,180 clubs in fifty-five countries and the numbers is certain of increase.

W. R. Morris, past president introduces District Governor Charles Buchannan. Present were five members of the Lindsay club.

It was announced that Mr. Buchannan will be in Campbellford on August 12 and an inter-city meeting at which a strong delegation from this city will be present is planned for that occasion in Campbellford.

There was almost a 100 percent meeting to hear the District Governor's address and his message of inspirations struck an answering note of enthusiams in all present.

EGYPTIAN INDEPENDENCE.

PRESTON, Eng., July 30.—(C.P.)—Tom Shaw, British Minister of War, in a speech here last night, said his Government intended to give Egypt independence on terms which would establish the happy relations of Britain and Egypt and insure the safety of British communications with her Eastern Empire for all time.

His statement was much more definite than previous official intimations.

MAIN STREET TOPICS

Jabs and Jottings as Picked Up by an Examiner Reporter

THRESHING IN DOURO.

A record in the early thrashing of Fall wheat wah made on the farm of Charles Towns of Douro, when Martin Coughlin's machine was used to do the work. Mr. Towns is a son of P. G. Towns. This sets a very early date for the thrashing of Fall wheat.

SIX REASONS.

A story about six girls who attended the Capitol last night was heard on the street and if it is true it demonstrates six reasons why men do not get married. This party, were of the age who should know better, than to lean over the front of the balcony and drop things, to turn around and wave at their friends in the rear of the house and above all it is alleged that they accompanied every song that was sung from the screen by their own version and tune. It is plainly six reasons why men leave home or shun marriage.

TWO AUTOMOBILES COLLIDE.

A motor accident occurred on Water street between Brock and Murray streets, about 9 o'clock last evening. Bruce Johnson, of North Monaghan, had been parked on the west side of Water and as he backed from the curb a collision occurred between his car and Francis MacPherson, 450 George street, who states he was driving south on Water at a speed of 10 miles per hour. Considerable damage was done to each car.

LIGHTNING FORMS CINDER

An interesting bit of evidence of the intense heat generated by a stroke of lightning was given to The Examiner yesterday by Hector McLeod. It was a cinder that seemed more of a mineral nature than vegetable that was picked up by Mr. McLeod from the ruins of the large elm tree that was destroyed by lightning on the highway Sunday evening. The cinder resembled anthracite coal and was evidently formed when the tremendous heat of the lightning bolt fused the gum and wood of the heart of the tree into a solid mass.

KIDDIES' CAMP POPULAR.

Many children are daily taking advantage of the children's camp operated in Jackson's Park by the Peterborough Health Association with the assistance of the Kiwanis Club. From the time the bus disgorges the happy horde of children in the morning till they return in the evening, the park rings with their happy laughter as they play in the shady nooks about the camp. They are in charge of a nurse and one assitant. Occasionally a special treat is arranged for the children when they are each given a substantial slice of watermelon before embarking on the bus to return in the evening.

DUCHESS SEEKS LARGE ESTATE

(Continued from Page 1)

posited in the name of Boris Bakhmeteff, former Ambassador of the Kerensky government, in the National City Bank may also be claimed for the Czar's estate.

Belief that $100,000,000 of the Czar's money was invested before the World War in American securities rests upon a report to the State Department by former American Ambassador Francis, according to Kohler.

The Ambassador reported he had been unofficially advised that of this amount $50,000,000 had been invested in Pennsylvania Railroad, $5,000,000 in New York Central, $5,000,000 in Baltimore & Ohio and the remainder in other coroporations not known.

Held Czar's Property

While it may be found that all funds in this country were invested or deposited to the account of the Imperial Russian Government, the contention would still be advanced that they were the property of the Czar, according to Kohler, who stated:

"At the time these transactions were made, the Czar was the acknowledged personal owner of all state funds, and the then international understanding, under which the transfers were made, would certainly enter into the contest."

This view is also taken by Edward H. Fallow, No. 75 North avenue, who will present the claim of his mysterious client, "Grand Duchess Anastasia."

It was admitted at Fallow's offices that the first legal action on behalf of "Anastasia" probably would be in New York Supreme court, where a declaratory judgment, precedents for which have already been created, will be sought to establish her as the rightful heir to the throne of Russia and the Imperial estate.

Kohler declared yesterday he was ready to oppose any effort which might be made to deprive the thirty-three members of the Romanoff family of any proceeds which may be found here. He insisted that the Romanoffs were convinced that Mme. Tchaikovsky's claim was false.

In Police Court

Two workmen, who had been labouring in the hot sun, cracked a bottle of cold beer and were enjoying it in a moment of ease at noon yesterday. They were each fined $10 and $4.50 costs in police court this morning for imbibing in an illegal place.

Two men pleaded guilty to being intoxicated in a public place and were fined $10 and costs of $4.50.

SLIMMER HOPES HELD FOR PEACE

Lack of News Leaking Out Seems To Point Russia Taking Aggressive.

FRONTIERS QUIET.

LONDON, July 30.—(Canadian Press).—Prospects for peaceful solution of the difficulties between China and Soviet Russia seemed slimmer to-day. All reports of negotiations under way seemed to have proven false.

China was reported very anxious to negotiate a settlement of the dispute arising from seizure of the Chinese Eastern Railway, and as confident of an agreement, if Russia "would realize her mistake in propogandizing China."

There was no indication however Russia would recognize such a condition. Everything pointed to Russian disinclination to open discussions at all. Such scanty news as was received here seemed rather to suggest Russia felt her position strong and was in no wise disposed to regard herself as other than the agrieved party to whom reparation was due.

Meanwhile the frontier was reported quiet with the rival forces separated by a wide neutral zone.

SOVIET DENIES REPORT.

BERLIN, July 30.— (Canadian Press).—The Soviet Russian Embassy here issued to-day an emphatic denial of a report from Washington which stated that although direct negotiations between the Society Ambassador and the Chinese Minister here have not yet started, indications are that they will soon begin.

The Soviet Embassy declared this report as untrue as a previous report that Russo-Chinese negotiations regarding the Chinese Eastern Railway dispute are going on in the German capital.

DR. W. S. MURPHY IS ONLY SURPRISE

(Continued from Page 1)

official nominees, returned Mr. Evanturel, it would have been no great surprise. It elected him in 1925 when he was not an official candidate and defeated him in 1926 when he was. However, Mr. Bertrand, who runs a general store in L'Original and who has taken an active part in municipal politics, including his election as Mayor of the town, carried the seat by quite a substantial majority. The election was made necessary by the resignation of Louis M. Auger.

In Vaudreuil-Soulanges, Mr. Wilson was elected in 1925 and again in 1926 by big majorities, running against Conservative candidates. Mr. Wilson was for fifty years in the wholesale wine importing business in Montreal. A man of considerable means he has been untiring in his efforts to develop typical French Canadian culture. In former years he frequently brought Canadian artists who had finished their training in aPris, to his constituency where they gave free entertainments in order to inculcate among his people a greater appreciation for the higher type of music and drama. He brought artists to entertain the members of parliament after his election in the hope of impressing on the parliamentarians his cherished plan for a national theatre here where Canadian art, both French and English would be developed. He resigned his seat last fall but decided to run again. He was opposed by two independents, Gilles Mousseau and Emil Gagne.

The election makes no changes in the standing of the House of Commons from what it was before the vacancies occurred.

The standing will be:

Liberals	119
Conservatives	89
Progressives	12
U.F.A.	11
Liberal-Progressives	9
Labor	3
Independents	2
Total	245

The Weather

METEOROLOGICAL OFFICE, Toronto, Ont., July 30.—(C.P.)—Pressure continues highest over the southern and central portions of the continent and has risen rapidly over Alberta and Saskatchewan, while a deep low area is centered near the Labrador coast and a shallow depression covers Manitoba.

Showers have occurred in Northern Manitoba, Eastern Quebec and the Maritimes, while in other parts of the Dominion the weather has been fair.

FOREIGN EXCHANGE

NEW YORK, N.Y., July 30. — (Canadian Press). — Prime mercantile paper 5 A 6¼ per cent.

Foreign exchange steady; demand rates (Great Britain in dollars; Great Britain 4.85; Canadian Dollars ¼ of one per cent. discount.

Obituary

RICHARD DEVEY.

WOLVERTON, England, July 12.—One of the oldest and best known residents of Wolverton passed peacefully away in the early hours of Saturday morning last, 6th July, in the Person of Mr. Richard Devey, at his residence, 86 Stratford Road, Wolverton. He had reached the advanced age of 65 years, and even on Friday, the day previous to his death, he was out in the town on several ocasions. He was a native of Birmingham, and was married at St. Phillip's Church, which is now the Cathedral of that city. Quite recently Mr. and Mrs. Devey celebrated their diamond wedding at Wolverton, where they had resided for nearly fifty years. There were twelve children of the marriage, nine of whom survive. Four of them are at present abroad. His second son, Richard, is in Peterborough, Canada and is well known in this and the surrounding district for his musical abilities; his daughter, Eva, residing with her husband in California; Mrs. T. Nichols in Buenos Ayres; and his youngest son in Australia.

JOSEPH BEATTY.

OMEMEE, July 30. — (Examiner Correspondence.)—The funeral of the late Joseph Beatty, a life-long resident of Omemee, was held on Thursday afternoon. The service at the house was conducted by the Rev. A. T. Weir, and was largely attended by a wide circle of friends from far and near. Following the service, the funeral cortege, led by the Royal Black Preceptory and the Orange Order, wended its way to Emily cemetery, where two short services were conducted by the brethren. The pallbearers were Sheriff R. J. Patterson, T. H. Slinson, M.P., and Everett Mitchell of Lindsay, L. Moncrief, George Lowes of Emily, and I. H. Fee of Omemee.

MRS. HANNAH BELL.

One of Peterborough's old residents passed away yesterday in the person of Mrs. Hannah Bell. The deceased was in her eighty-fourth year, and death came after an illness of about two years at her home, 451 Water Street.

Mrs. Bell was the widow of John Bell. She was formerly Hannah Greer, born in Cavan Township, near Centreville, the daughter of the late Samuel Greer. With the exception of six years in Montreal, she has spent her entire life in this city. She was educated here, and for more than fifty years attended St. John's Anglican Church, in which she was a member of the Women's Auxiliary.

The parents of the deceased were early settlers in this country, coming out from County Cavan, Ireland, early in the Nineteenth Century.

Surviving Mrs. Bell are two sons and one daughter: Joseph of Langley, British Columbia, George of Carrot River Valley, near Prince Albert, Saskatchewan, and H. Victoria Bell at home. A sister, Mrs. M. Reid, resides at 451 Water Street.

The funeral will be held on Wednesday from the house at 2 o'clock p.m., and in St. John's Church at 2.30 p.m., with interment in Little Lake Cemetery. Revs Dr. R. C. Blagrave of St. John's Church and Rev. John L. Hughes of St. George's Church will officiate at the service.

MOTHERS now learn value of MAGNESIA

Because it is so helpful in keeping babies and children healthy and happy, every mother should know about Phillips Milk of Magnesia.
This harmless, almost tasteless preparation is most effective in relieving those symptoms of babies and children generally caused by souring food in the little digestive tract, such as sour-belching, frequent vomiting, feverishness, colic. As a mild laxative, it acts gently, but certainly, to open the little bowels in constipation, colds, children's diseases.
A teaspoonful of Phillips Milk of Magnesia does the work of half a pint of lime water in neutralizing cow's milk for infant feeding, and preventing hard curds. Its many uses for mother and child are fully explained in the interesting book, "Useful Information." It will be sent you, FREE. Write The Chas. H. Phillips Chemical Co., Windsor, Ont.
In buying, be sure to get genuine Phillips Milk of Magnesia. Doctors have prescribed it for over 50 years.

BIRTH.

SWEETMAN—To Mr. and Mrs. M. L. Sweetman (nee Margaret Deforge), 470 Charlotte street, at St. Joseph's Hospital, July 18, 1929, a daughter.

FORTYE—At Royal Victoria Hospital, Montreal, July 30, 1929, to Mr. and Mrs. A. V. Fortye, a daughter.

WANTED—YOUNG MAN
Who has had experience in changing Tires.
Apply at once to
JOHNSTON TIRE, BATTERY AND RADIO SERVICE
Corner George and McDonnel streets

READ THE WANT ADS. READ THE WANT ADS.

COLIC AND CRAMPS PAINS IN THE STOMACH
The action of "Dr. Fowler's" affords pleasant, rapid, reliable and effectual relief from cholera, colic, cramps, pains in the stomach and all other bowel complaints.
It has been on the market for the past eighty-four years.
You don't experiment when you buy it.
Insist on getting the genuine. Refuse substitutes, they may be dangerous to your health.
Price, 50 cents a bottle at all druggists and dealers.
Put up only by The T. Milburn Co., Ltd., Toronto, Ont.

WEDDING BELLS

CORDERY—TIMM.

The wedding was solemnized quietly at All Saints' Church of Mary Lillian, eldest daughter of Mr. and Mrs. Wilfred Timm, and Mr. William Arthur Cordery, eldest son of Mr. and Mrs. Arthur Cordery, both of Peterborough. The Rev. J. D. Paterson performed the ceremony.

The bride, who was given in marriage by her father, entered the church to the strains of the wedding march played by Miss Dorothy Worboy. She was attired in a dainty gown of mauve georgette trimmed with siver and lace, with mohair picture hat and neckpiece of fox fur. She carried a bouquet of red roses and gypsophila.

The bridesmaid, Miss Marion Timm, sister of the bride, wore a becoming gown of yellow georgette with hat to match, and fox fur, and carried a bouquet of red roses and gypsophila.

Mr. Harry Cordery acted as best man.

After the ceremony, a wedding breakfast was served at the home of the bride's parents. Mr. and Mrs. Cordery left later for a motor trip to Niagara Falls, the bride travelling in in a pale green ensemble with hat to match. On their return they will live in Peterborough.

Auction Sale of HORSES
30 Good General Work Horses at
HERBERT RUSAW'S, HASTINGS ROAD
On FRIDAY, AUG. 2nd, 1929
Will be Sold by Public Auction at 1¼ Miles South of Norwood, Commencing at 12.30 o'Clock Noon.
Terms: Four months' credit with interest at the rate of 7% to persons furnishing approved joint notes.
These horses are young stock, ranging from 4 to 6 years of age, weights from 1,300 to 1,500 lbs., and including some well matched teams, all well broke.
These Horses will all be sold under a Guarantee.
J. K. DUNN, Owner.
2d-30,31-7731

Str. Stoney Lake Special Trips
To Gore's Landing and Rice Lake
On Friday, Aug. 2nd, steamer "Stoney Lake" will leave the George Street Wharf at 9 a.m. (Daylight Saving Time) for Rice Lake and Gore's Landing. Return trip: Adults, 75c; Children, 40c.
Water Trip to Lindsay
On Tuesday, Aug. 6th, steamer "Stoney Lake" will leave the George Street Wharf at 7.30 Standard time for Lindsay. Passengers will return by special train, arriving Peterborough about 8 o'clock. Meals on board. Fare: Boat and Train, Adults, $1.50; Children, 75c.
Civic Holiday Trip to Stoney Lake Regatta at Juniper Island
On Civic Holiday, Monday, Aug. 5th, steamer "Stoney Lake" will leave the George Street Wharf at 8 a.m., Standard time, or 9 a.m., Daylight Saving, for Juniper Island Regatta at Stoney Lake. Music for Dancing, and Meals served. Fare: Adults, $1.00; Children, 50c.

The Bugs Are Busy
Keep your potatoes clean with
Arsenate of Lime 75c
Arsenate of Lead 75c
Bordeaux Mixture 75c
Above 3 in 4-lb. pkgs.
Treat the roses or sweet peas with
"Clensol"
Bottle 35c.
It prevents mildew and destroys all insect pests.
Hammond's Slug Shot, pkg...25c
For cabbage and cauliflower.
Peterboro Floral Co.
347 GEORGE STREET.
Phone 1395 - 456W.

CHEMONG BUS SCHEDULE
WEDNESDAYS—Leave Peterborough: 2.15, 7.15, 9.15, and 11.15 p.m.
Leave Chemong: 2.45, 7.45, 9.45, and 12 o'clock
SUNDAYS—Leave Peterborough: 11.15 a.m., 2.15, 3.15, 7.15, 9.15 p.m.
Leave Chemong: 11.45 a.m., 2.45, 3.45, 7.45, 9.45 p.m.
SATURDAY—Leave Peterborough: 2.15, 7.15, 9.15, and 11.15 p.m.
Leave Chemong: 2.45, 7.45, 9.45, and 12 o'clock
MONDAYS, TUESDAYS, THURSDAYS, AND FRIDAYS—
Leave Peterborough: 9.15 p.m. and 11.15 p.m.
Leave Chemong: 9.45 p.m. and 12 o'clock
BORDER TRANSIT LIMITED
FARE: ONE WAY 25c—RETURN 35c - - 'PHONE 2560
1d-26-7735

ROOFING
Estimates gladly given on Bird Paroid "Built-Up" Roofs and Bird Asphalt Twin Shingles
FRED H. ROWAN
549 King St. PETERBORO Phone 851
T.T.S tf

'IT'S CONFIDENCE THAT DOES IT'
WEDNESDAY REMINDERS
These items might have been overlooked if this list had not appeared. Keep them in mind in the morning.
Tomatoes, home grown, lb. 20c
Honey Dew Melons, large 30c
Branston Pickles, 12 oz. bottle, 2 for ...39c
Certo, a bottle 27c
Bartlett Pears, No. 2 tin 17c
Olives, 4 oz. bottle, 2 for 25c
Many Flowers Soap, 4 for 25c
Bread and Butter Pickle, bottle 33c
GROCERY ORDERS DELIVERED FREE
Porter S. White Co.
Phones 1966 2960 **GROCETERIAS** 332 GEORGE 348 CHARLOTTE

HOME EDITION

The Evening Examiner

IF IT WILL HELP PETERBOROUGH AND DISTRICT, THE EXAMINER IS FOR IT.

PROBABILITIES.
Moderate to fresh south-west, shifting to north.-west winds; partly cloudy with scattered thunder showers. Thursday, moderate to fresh north-west winds, fair and a little cooler at night.

VOL. LXIII., No. 26 — PETERBOROUGH, ONTARIO, CANADA, WEDNESDAY, JULY 31, 1929 — PRICE THREE CENTS

GIRL DIES FOLLOWING SUNDAY'S CAR SMASH

A CANADIAN GUEST

Holder of the New York-San Francisco flight record, Capt. Frank Hawks is now in Eastern Canada with his 425 horsepower Lockheed monoplane. The photographs show: Top, Capt. Hawks' plane. Bottom, left to right, Captain Ray Collins, who accompanied Captain Hawks; Captain Frank Hawks and Captain E. M. Hand, president of the Toronto Flying Club.

Clear Cash Wins Famous Race

Leader Is Ruled Out

Clear Cash Is Awarded First Place At Goodwood Race.

MOUNTAIN LAD OUT.

On Account of Jockey's Tactics Mountain Lad Is Disqualified.

GOODWOOD, England, July 31 (Canadian Press). — Clear Cashwon the famous Goodwood Stakes over the long distance course of two miles and thre furlongs to-day. Troubador was second by five lengths, and Dazzler third.

Mountain Lad, starting at 10 to 1 against, finished a head in front of Clear Cash, but was disqualified because of bumping and boring tactics by his jockey.

Clear Cash was at 13 to 8 against, Troubador at 100 to 8. and Dazzler at 25 to 1. Fourteen ran.

Clear Cash is owned by Sir John Grey, and is a four-year-old colt by Dibs-Proud Issue. He carried 107 pounds. Troubador, owned by Corlette Glorney of the United States. carried 101 pounds.

The disqualified horse, Mountain Lad, is owned by H. C. Sutton.

The race featured the second day of the Goodwood Meeting, and is 106 years old. It is popularly compared with the great Ascot Gold Cup at 2½ miles, run earlier.

Morden Farmer Reaping Claims Crops Very Good

WINNIPEG, Man., July 31.—(Canadian Press).—On one farm in the Morden district, of Southwestern Maniotba, binders have been humming for the past two days, and to-day Noble Jordan, has established a record for early harvesting with 100 acres of Marquis Wheat cut and ready for the thresher, as well as several acres of barley and oats.

Mr. Jordon, a pioneer farmer of Morden, states the crop is not as good as in 1928, although much better than anticipated and assuring a fair yield.

HEAT SWEEPS ACROSS STATES

North Dakota Registers 102 Degrees, With Oklahoma City Second at 100.

ONE DIES IN NEW YORK.

NEW YORK, July 31. — (C.P.)—For the fifth successive day most of the country to-day faced a continuance of a heat wave that showed no immediate prospects of abatement.

While cooling breezes brought some slight relief to New England last night, residents of other sections of the heat belt suffered from uncomfortably high temperatures..

The hottest spot was Bismarck, N. D., with a temperature of 102 degrees, followed closely for the doubtful honor of first place by Oklahoma City with a mark of 100.

In New York City the merc ry climbed to 90 degrees, with one death and six prostrations from the heat.

TRANSFER OF ADMIRAL C. MADDEN OPENS NAVAL PROMOTION GATES FOR FAMOUS BRITISH OFFICERS

Admiral Sir Osmond Brock, of Jutland, Appointed Admiral of Fleet.

ZEEBRUGGE HERO RETIRED.

Four of Five Captains Promoted To Rear Admirals Are Retired.

LONDON, July 31.—(By Thos. T. Champion, Canadian Press Staff Correspondent)—Admiral Sir Charles Madden, who succeeded Earl Beatty as First Sea Lord in 1927, has been transferred to the supernumary list, but this does not involve his retirement as First Sea Lord. His nominal term expires this month but some months ago he consented to remain in this high position beyond the allotted term.

The transfer opens the gates for promotion rather wide, the naval changes extending all down the line and including some famous names. Admiral Sir Osmond Brock is appointed Admiral of the fleet as a direct consequence. He served in the battle of Jutland and was awarded the Companionship of the Order of St. Michael and St., George. He is a noted gunnery expert.

Rear-Admirals W. R. Napier, first naval member of the Australian Naval Board since 1926; and Humphrey W. Bowring, lately Commander-in-Chief on the coast of Scotland are placed on the retired list with the rank of Vice-Admirals. Rear-Admiral Rudolf Burmester, Commander-in-Chief of the Africa

(Turn to page 12, please.)

Ice In July Clutches Arctic Bound Steamer

POINT BARROW, Alaska, July 31. —(C.P.)— The steamer Baychimo, the motor ship Old Maid II., of Vancouver, the motor ship Patterson and the trading schooner Emma, of San Francisco, are held fast in Point Barrow's ice locked harbor on the top of the world. They must wait until a shift in the wind blows the heavy ice pack back towards the north pole, which usually happens some time in August. They are attempting to get around Point Barrow into the Arctic.

MANITOBA CLOUDY.

WINNIPEG, Man., July 31.—(C.P.) —In Eastern Manitoba and Northwestern Ontario, where forest fires are burning, cloudy weather prevails this morning, giving promise of rain. Last nighe, there were heavy showers in Port Arthur district, vastly improving the fire situation there. No rain was reported by other points this morning.

GOBLIN GOES TO MONTREAL

TORONTO, July 31.—The Goblin, Toronto humorous monthly will be published in Montreal henceforth as the result of its purchase by a Montreal firm from J. Z. McDougall who will be retained as editor.

Injuries Turn Out Fatal

Dorothy Wright, of Toronto, Passes Away in St. Joseph's Hospital.

INQUEST TO BE HELD.

Automobile Turned Over On Provincial Highway Near Scott's Corners.

Dorothy Wright, 163 Wallace Avenue ,Toronto, died this morning in St. Joseph's Hospital following a motor car accident near Scott's Corners, on the Port Hope Highway, at 11 o'clock on Sunday evening. The others in the accident did not suffer serious injury.

The accident occurred when Charles Warren ,of Moose Jaw, driving a large sedan owned by Fred Cowan, of Newcastle, unacquainted with the turns in the Highway, failed to notice the sharp curve about four miles down the highway. The car was hurled into the ditch with terrific force, and somersaulted. The lights of slow moving approaching cars helped to dazzle and confuse young Warren.

Miss Wright suffered fatal injuries to her back ,and this morning she died.

Provincial Constable H. Thompson, stated that an inquest would likely be called.

He said further that he attached no blame to Warren.

AIRMEN ARE UP FOR 420 HOURS BEFORE LANDING

"Red" Jackson and Forest O'Brine Complete Long Endurance Flight.

LANDED FOR FUNERAL.

Engine Was Functioning Fine When Aviators Decide To Return To Earth.

ST. LOUIS, July 31.—(Canadian Press).—After exceeding the old world's record for sustained flight by more than a week, Dale "Red" Jackson and Forest O'Brien brought the St. Louis Robin to a perfect landing at Lambert-St. Louis field last night at 7.38.30 o'clock. (C.S.T.) because they wished to attend the funeral services to-day of George Lea Lambert, killed Monday with a student flier on a practice spin. They made the sky above St. Louis their home for 420 hours 21½ minutes, or two weeks and a half.

The fliers' greatest thrill came, they said last night, as they watched the thousands below churn the dust of the field into a sticky gumbo as a hard rain descended about six o'clock.

25,000 at Field

A crowd estimated at 25,000 was at the field and easily broke police lines and a fence erected to protect the plane.

They cheered wildly and jammed about the hangar where Jackson and O'Bine were rushed. Employes of the Curtiss-Robertson Company, sponsors of the flight, together with police, foiled souvenir hunters and the plane was towed with a tractor to its resting place beside the hangar. Its motor, a six-cylinder air cooled radial Curtiss Challenger will be dismantled for a thorough factory inspection as to any faults which may have developed in the long sustained flight.

Both Felt Fine

Jackson and O'Brine were cheerful almost to hilarity as they discussed their achievement with reporters. Red's greeting to the field physician as his physical started was "good morning, judge, what's the sentence to-day?"

Both said they felt fine although O'Brien added he was "a little weak in the knees."

Asked as to the hardest part of the flight, O'Brine replied without hesitation, "The first 100 hours."

They were steady on their feet and the long time aloft had not impaired their hearing. One of the officials started to shout at Jackson and drew the comment, "I can hear you."

O'Brien gained a pound and a half in the air while Jackson's weight remained stationary at 154

(Turn to Page b. Please)

MEMBERS OF RADICAL PARTY REFUSE TO ENTER GOVERNMENT OF PREMIER ARISTIDE BRIAND

Group Fails To Vote in Want of Confidence Motion For New Premier.

TRUCE SUGGESTED.

Asks Members To Sacrifice Other Considerations To Needs of Foreign Policy.

PARIS, July 31. (C.P.) — The Radical group in the Chamber of Deputies voted to-day 42 to 34 to abstain from voting when Premier Aristide Briand asks a vote of confidence in the new French government. The action assured a sizeable majority for the new premier.

The cabinet met this morning and unanimously approved M. Briand's declaration of policy which he was to read later in the chamber.

"Three months' truce" in internal politics was asked by Premier Briand's cabinet in the traditional ministerial declaration to parliament to-day, asking for a vote of confidence for the premier to go to the Hague Reparation Conference.

Situation is Grave.

"The hour in any case is sufficiently grave to justify the sacrifice of all other considerations to the needs of our foreign policy," the declaration states.

The Hague conference, which is to put into effect the Young plan, was described as "an essential link in the chain of peace."

The defense of the rights and interests of France in this great international debate is our real reason for existence. It is our program for the moment and our only program;" Parliament was informed that "we need your full confidence."

Cause of Regret.

Refusal of members of the Radical Socialist party to enter the Cabinet was the cause of "great regret" to the government, but the cabinet hoped these deputies "can at least by their votes facilitate our international work."

Premier Briand's government considered that "we find ourselves with the heaviest responsibilities that have weighed on any government since the end of the war, but with your co-operation we are ready to assume them. We count upon you, inspired solely by the interests of France, to take your share."

Wealthy American Gets Five Months, No Labor

LONDON, July 31 (Canadian Press).—Richard Joshua Reynolds, 23-year-old American of the wealthy Reynolds tobacco manufacturing family, was sentenced in Old Bailey Court today to five months' imprisonment without hard labor on a manslaughter charge growing out of an accident last May in which a motor cyclist was killed.

Twelve Killed By Cars In Toronto During July

TORONTO, Ont., July 31.—(Canadian Press). — Twelve deaths were caused by automobiles in Toronto during the month of July, the highest figure since September, 1927, when 20 deaths resulted from auto accidents. For the first seven months of the year the total number killed in this manner was 54, as compared with 39 for the same period last year.

During July the total number of violent deaths was 85, besides eight suicides.

YOUNG WOMAN BELIEVED TO BE LOST IN WOODS

Inquest Will Probably Be Held Into Deaths of Mrs. Hisgrove and Son.

GIRL IS MISSING.

First Feared Drowned, Now Believed To Have Fled Into Forest.

BUCKINGHAM, Que., July 31.—(Canadian Press).—An inquest into the deaths of Mrs. J. J. Hisgrove, her nine-year-old son Denis, and Miss Mamie Taeger will be held if the investigation now being conducted into the disappearance from a Houder's Lake summer camp last Thursday of Miss Irene Lamont of Ottawa, warrants such action.

When the bodies of Mrs. Hisgrove and her son, vacationists from Ottawa at Houder's Lake and Miss Taeger, a resident of Hull, Que., were recovered from the waters of the lake last Friday it was decided an inquest was not necessary. However the failure to find the remains of Miss Lamont who was at first thought to have been bathing with the ill-fated party at the time of the tragedy, has caused the district coroner to believe an inquest might shed light on the affair.

Early to-day a party of some half hundrd men entered the thick bush surrounding the lake which is situated 22 miles north of here, to continue the search for Miss Lamont. Owing to the fact the young woman's wearing apparely has not been found at the camp, the conclusion that she had drowned with her companions has changed to one that she fled panic stricken into the woods and became lost after witnessing the tragedy.

COMMUNISTS' ANTI-WAR TACTICS DRAWS FROWNS FROM EUROPE

England, France and Germany Ready With Police For Disorders.

MANY LEADERS ARRESTED.

LONDON, July 31. — (Canadian Press)—All Europe watched with increasing concern to-day preparations for Communist "anti-War" demonstrations to-morrow Police in the various countries took measure to avert threatened trouble.

Inception and conduct of the demonstrations generally was ascribed here to the Moscow third International. Anti-Communist scurces took the view the affair had less to do with "anti-war" than pro-communist.

For days past reports from many Europe cities have told of vigorors preparations to combat the movement on the ground that disorders were bound to result from them. Many Communist leaders and numbers of their followers have been arrested and imprisoned.

Paris was said to have 20,000 armed troops and police organized to repress attempts at meetings and processions which have been forbidden. Berlin. Hamburg. Munich and the Ruhr district have made elaborate preparations against possible disorders and have forbidden street demonstrations.

T.T.C. PAY LINE HOLDS CONVICT

Burwash Inmate Arrested With Revolver Near Wage Wicket.

ESCAPED JUNE 20.

TORONTO, Ont., July 31 (Canadian Press). — As he stood in the employees' pay line in front of the cashier's cage on the third floor of the Toronto Transportation Commission Building at Front and Yonge Streets, yesterday afternoon, gr.pping an automatic revolver partly covered in paper, Harold Checkley, escaped convict, was arrested by Detectives Archabo'd and Greenlee.

On June 20 Checkley escaped from Burwash Prison by swimming the river. He made his way to Port Hope where he purchased the gun and several rounds of ammunition, he told the police. On coming to Toronto a few weeks ago, he secured work with a construction gang engaged in street work. Police learned he was here but when they went to arrest him he had left a few minutes previously.

FOREST FIRE MENACE IS PUT OUT IN THUNDER BAY REGION BY RAIN

Dry Weather Prevails Over the Whole Continent Temperatures In Western Canada Establish Records

Hot, dry weather prevailed over practically all North America.

Temperatures in drought-stricken Western Canada went to new peaks. Empress, Alberta, reported 104 dgrees.

At least another 24 hours of dry weather predicted.

Premier Gardiner of Saskatchewan agreed to a conference to arrange relief for farmers seriously affected by the drought.

Shortage of milk, butter and cheese predicted in Quebec, where pasturage is suffering.

Sarnia running short of drinking water.

Fire hazard increasing daily in Northern and Northwestern Ontario. New outbreaks in Gold belt east of Red Lake.

Bush and prairies fires fought in Manitoba and Alberta.

Valuable timber destroyed in British Columbia.

Crops seriously affected in the United States, while forest the situation threatens to become a national catastrophe.

Rain last night at Port Arthur was expected to help firefighters in that district.

Situation Is Still Grave in Other Sections of Northwestern Ontario.

RAIN IS EXPECTED.

WINNIPEG, Man., July 31 (Canadian Press).—Pouring rain that last night virtually stamped out the forest fire menace in the Thunder Bay district, may be forthcoming in other sections of North-Western Ontario and Eastern Manitoba some time today. Where scores of men are fighting flames with only fair success in large areas of these forest districts, rain would put the fires under control and they could be easily handled, it is believed.

The probabilities of rain were stressed by local meteorological bureau officials this morning, but the inevitable downfall, they said, could hardly be timed. North-Western Ontario, however, is expected to be drenched within the next 36 hours, and possibly before nightfall to-day.

More moderate temperatures prevailed over the fire-stricken wooded country to-day, and dark clouds hinted at a shower that might come at a moment's notice.

The Western prairies enjoyed a letup from the intense heat that has prevailed for several days, temperatures dropping to about the 80 degree mark, whereas they have consistently hovered well above 90. The West, too, will be subject to showers, but they will probably be widely scattered and light, according to the weatherman.

With the forest fire situation in Manitoba assuming alarming proportions, especially at Pine Falls, firefighters are encouraged by the moisture-laden clouds that appear in Manitoba's sky.

STATES' SENATE LIFTS TARIFF

Logs, Lumber, Shingles May Enter U. S. Free With Exception of Flooring.

15 PER CENT. ON MAPLE.

WASHINGTON, D.C., July 31—(By Kenneth S. Clark, Canadian Press Staff Correspondent). — Senator Couzens of Michigan has announced the decision of the Senate Finance Committee that logs, lumber and shingles may enter the United States freely. The action of the committee in yesterday removing those products from the dutiable list where they were placed by the House, and restoring them to the free list, is hardly likely to be reversed. Close observers of the tariff building would be surprised if the Senate again clapped a duty upon these building materials peculiarly necessary to the farmer. When the Tariff Bill finally becomes law, late this year or early next, it is predicted there will be little change in the duties affecting Canadian lumber and shingles. Canada's trade with the United States in shingles, alone, is valued at about $7,000,000 annually.

Senator Couzens announcement yesterday noted one exception to complete freedom of entry for wood products, this was a fifteen percent duty on maple flooring which, it was said, is designed to meet a 25 per cent tax imposed by Canada.

REDS PLAN HUGE CELEBRATIONS

Are Holding Speeches in Queen's Park and Parade Through Toronto's Streets.

NO POLICE PERMISSION.

TORONTO, Ont., July 31.—(Canadian Press).—To-morrow is to be International Red Day. Workers of Toronto are being called upon to join hands and demonstrate against imperialist war.

In a pamphlet printed yesterday and being distributed this morning, the Toronto Red Day Anti-War Conference calls upon all workers to gather in Queen's Park to a rally. The meeting, the pamphlet states, will be addressed by Jack Macdonald of the Communist Party, Lily Himelfarb of the Young Communist League, and A. E. Smith, National Secretary of the Canadian Labor Defence League.

Following the rally and the speeches a mass parade, the pamphlet states, will be held "through Toronto," when the workers will "demonstrate on the streets."

Late last night, Chief Constable Draper stated that he knew nothing of the proposed parade or rally in Queen's Park. No authority had been given for a parade. Permission from the Police Commission is necessary, he stated, before any parade could be held.

CANAL PROJY PLANS IN HANDS OF GOV'T

Public Financing of Beauharnois Canal Company in Autumn.

OTTAWA, Ont., July 31 (Canadian Press).—All the undertakings preliminary to the commencement of operations by the Beauharnois Power Company have been completed between the company and the Government. Agreements regarding the taking over of land required for the various canal works have been executed, and detailed plans of the entire enterprise filed with the Public Works Department as required by Order-in-Council.

The public financing of the Canal Company is projected for late in the autumn.

FLYING FLEET AT EXHIBITION

Largest Congress on Continent When Every Club Sends Representative.

MANY EXHIBITS

TORONTO, Ont., July 31.—(By the Canadian Press.) — The largest air congress ever held in North America is expected to be part of the Canadian National Exhibition program for this year. Nearly 200 planes, it is anticipated, will undoubtedly form the largest group at one occasion on the continent.

Airplane clubs all over Canada and the United States have already signified their intention of being represented. Airport facilities will be taxed in caring for the visitors. In addition to the club and private planes present most of the aircraft manufacturers in Canada and the United States will have demonstration planes on hand besides exhibits in the new aircraft building, the former transportation building.

An extra feature will be the return of the Selfridge Field fliers, who, a year ago, made such a "hit" when they visited Toronto.

RUSSIAN CLASH AT IMAN.

TOKIO, July 31.— (Canadian Press).—Reports reaching the Tokio office of the South Manchurian Railway early to-day said more than 100 persons were killed and wounded in a clash between Red and White Russians at Iman, a city on the Trans-Siberianf Railway outlet, north o Vladivostok. There was no confirmation elsewhere.

ZEPPELIN STARTS TO-MORROW

FRIEDRICHSHAFEN, Germany, July 31.—(Canadian Press). — The departure of the Dirigible Graf Zeppelin on her trans-Atlantic air voyage to America was set to-day for 3.00 a.m. to-morrow morning (9.00 p.m. Wednesday, E.S.T.)

RATE UP ONE PER CENT.

BRUSSELS, Belgium, July 31.—(A.P.)—The Belgian National Bank raised its discount rate to-day from 4 per cent. to 5 per cent.

JURY CHANGES FIRST VERDICT

Creates Surprise When First Decision of Murder Is Changed By Indecision.

THIRD CROYDON MYSTERY.

LONDON, July 31.—(Canadian Press).—Croydon's murder mystery, involving the deaths of at least three members of the same family by poison took a new turn to-day when the coroner's jury at first decided that Mrs. Violet Sidney had been poisoned wilfully and then shifted its position deciding there was not sufficient evidence to show this.

The jury which returned a verdict of murder in the case of Mrs. Sidney's daughter Vera, several days ago first declared that the poison had been administeerd by a person or persons unknown in the case of Mrs. Sidney thus forming the basis for a murder charge.

Then to great surprise the jury retired and altered its decision returning a verdict that the woman died from acute poisoning but that there was not sufficient evidence to show whether it was self administered or whether she was murdered.

Bread-Making Qualities Of New Wheat Is Being Tested In Britain By Millers

OTTAWA, Ont., July 31. —(C. P.) — Will Canada's new rust-proof wheat make good bread? L. F. Newman of Ottawa, Dominion cerealist, is now on his way to Europe to find the answer to that question. If it is affirmative the Dominion will have another agricultural triumph to add to the fame alreday achieved with Marquis wheat.

Through the Dominion experimental farms branch 5,500 bushels of the new wheat, immune from that arch enemy of grain—the rust parasite—has been distributed in the British Isles and the continent. Under the personal supervision of Mr. Newman the wheat will be milled and the flour baked into bread. If it stands up with other flour in competition the triumph over the parasite which has caused grain growers the loss of millions of dollars will be complete.

Accidental Death Verdict Returned Though Doctor Not Fully Qualified

TORONTO, Ont., July 31 (Canadian Press).—A verdict of accidental death was returned last night by a coroner's jury investigating the death of Harold Greenlaw, 14, who died in a local hospital July 18 while undergoing an anaesthetic preparatory to an operation for tonsils and adenoids. While attaching no blame to anyone, the jury added the recommendation "that in all cases where an anaesthetic is to be administered, a fully qualified physician should always be in attendance."

Dr. H. R. Baxter, who administered the anaesthetic, admitted that although he was a graduate in medicine of the University of Toronto, he was not yet fully qualified to practice in Ontario as he had failed "in some subjects" of the Dominion Medical Council examinations. He had taken six lectures in anaesthesia and had administered 75 anaesthetics under supervision of expert doctors and 125 by himself. In this case he was alone.

NAVAL AGREEMENT EXPECTED

SPORT PROGRAM OLD HOME WEEK IS BIG SUCCESS IN CAMPBELLFORD

LACROSSE GAME IS ENJOYED

Oshawa and Home Team Tied in Big Lacrosse Game.

WELL ORGANIZED.

All Star Team From Seymour East Win Softball Fixture.

CAMPBELLFORD, July 31 (Examiner Staff Correspondence). — Following the parade yesterday afternoon, the Fair Grounds was the liveliest spot in town. A. J. Meyers and his committee had organized a program guaranteed to please everyone. Softball, lacrosse, and racing was the list of sport for the day. Seymour East invaded the celebration with an all-star team, and took the wind out of the local players to the tune of 13 to 10 in five innings. Lacrosse did not end so disastrously for the local players. After four periods, the score stood 3-3 ,and the game was left as a draw. It was, as lacrosse has been for years here, the drawing card of the day.

The lacrosse was not, perhaps, as good an exhibition as has been played here, but many old-timers expressed their approval of the game, and were well satisfied. It was a friendly game, and although the play was rough in spots and an occasional penalty was issued, these only served to add to the interest and make things more exciting at intervals. Right off the bat, the local team got the first try at the goal, and when 10 minutes had passed, got into the lead. V. Cochrane scored on a close-in shot . Oshawa would have balanced the scales had not Cowell saved the situation when the visitors bore down with a fine combination terminating in a concentrated effort right around the home goal. When the tables were turned in the next minute, Fred Ingram bounced the ball on the goal-post with sufficient force to knock the post out of plumb and hold the game while it was straightened. With two minutes of the period left, Oshawa fought desperately to even the count, but they broke away and the period ended in the visitors' territory. There were no penalties.

The score: Oshawa 0,Campbellford 1.

Second Period.

Things began to be more lively and

(Turn to Page 4, please)

FIELD SPORT CHAIRMAN.

A. J. MEYERS

Former Mayor of Campbellford who has always been active in promoting the town's interests, and is one of the energetic chairmen of the Old Home Week committees. Mr. Meyers has charge of the field sports.

Toronto Youth Fails To Rob Detroit Bank

DETROIT, Mich., July 31 (Canadian Press).—An attempt on the part of Edmund Martin, 18, giving his home address as Queen Street, Toronto, to hold up the Grand River Avenue branch of the National Bank of Commerce, ended in ignominious failure yesterday when an employee of the bank, who had been watching him, climbed up on a grill partition, and, leaping down on the back of the youth, bore him to the floor, where he was quickly trussed up. It was the second attempt in two days to rob the same bank.

The new Engineering and Electrical Building, costing $600,000, was officially opened at the 1928 Canadian National Exhibition.

Strength Will Be Equal

Complete Agreement Between United States and Britain Expected.

SEEKS DEFENSE ONLY.

President Hoover Answers Criticisms of Head of American Legion.

WASHINGTON, D.C., July 31. — (Canadian Press).—The agreement between the United States and Great Britain looking to complete equality in the strength of their navies is held out by President Hoover as an answer to critics of his decision to postpone work on the three cruisers which were to have been laid down in navy yards next fall.

Quoting "our naval authorities" as regarding parity with Great Britain as "a complete defense of the United States in any contingency," the President has taken occasion to set forth the importance he attaches to the London agreement in a letter replying to criticisms of his cruiser postponment action by Paul V. McNutt, national commander of the American Legion.

He describes the agreement as "the first step of the renewed consideration of reduction of the excessive world naval armament." And holds it to be "a forward step of the first importance" reiterating his position that defense is all that the United States is seeking.

Bandits Mistake Prey But Get Haul Anyway

VANCOUVER, B.C., July 31.—(Canadian Press)—Mistaking the Canadian Pacific Railway Company's district paymaster, F. A. Hardie, for a Bank of Montreal messenger, who was due half an hour later with $85,000 in cash, five armed bandits late yesterday held up Mr. Hardie and Canadian Pacific Railway Constable Alexander Simpson, robbed them of $84,529.96 in cheques and escaped after firing a shot at the paymaster and damaging the engine of the latter's car to prevent pursuit.

ARCHAEOLOGISTS VISIT CALGARY

Members of Italy's Archeological Commission are here seen examining portions of one of Caligula's galleys, now exposed by the draining of Lake Nemi.

PAGEANT OPENS WATER SPORTS

Massed Bands Play While Spectators Applaud Various Dancers and Costumes.

HIGHLAND FLING POPULAR.

CAMPBELLFORD, July 31 (Examiner Staff Correspondence).—Yesterday evening the three-day water carnival began. Although it had been planned to have it a most spectacular affair the opening night, circumstances made this impossible. The event was curtailed to a colorful pageant at the Government dock with music supplied by the Peterborough Rangers Band and the Northumberland Regimental Band. Under the capable direction of Mrs. Cowell and her assistants, the pageant was a decided success and was loudly applauded. Miss Rosina Clarke, as a Highland lass, was so loudly and persistently applauded after her Scotch dancing, that it was necessary for the chairman of the committee, Dr. O. C. Watson, to announce that encores could not be given. While the members of the pageant were arriving, the Rangers Band played a short concert.

Maypole Dance.

The pageant itself began with a Maypole dance by a number of little girls in white dresses and wearing wreaths of roses in their hair. It was well done and generously applauded. While the massed bands under the direction of William Pearson, Northumberland Regiment, played the Tune of Ninety-Five, thirty gypsy girls danced a four-figure folk dance that was perhaps the gayest part of the program. Introducing a series of tableaux, the massed bands played "The Lass o' Gowrie." Ireland, represented by a Gay Gosson, stepped forward to the centre of the stage. "Highland Laddie" was the next number, and a girl in the dress of the Highlands of Scotland, wearing the Royal Stuart tartan, took the front of the stage. She danced the Highland Fling, and did it so well that the hundreds of spectators demanded an encore. The Prince of Wales appeared next to the musical accompaniment of the United Empire March. Brittania (Mrs. Forrest Dennis), with a bodyguard of three small sailors, appeared when the music changed to the Red, White and Blue. Last on the list came Canada. This time it was a troop of small boys in khaki. They needed no band to introduce them, because they had their own, a kazoo band. They played the Canadian National Anthem. The pageant ended with the National Anthem.

COTTON SITUATION IMPROVING AS EMPLOYERS INTIMATE MOVE

Would Save Operatives Dignity By Making First Step To Settlement.

MOVE WELCOMED.

MANCHESTER, England, July 31.—(C.P.) — The great stoppage in the Lancashire cotton industry, which has tied up 1500 mills and thrown half a million operatives out of work, loosened somewhat last night despite the failure of three meetings of different organizations yesterday to bring resumption of negotiations between employers and workers.

Although a committee of the Master Cotton Spinners' Federation confirmed the action of the Employers' Wages Committee in reducing wages 12 1-2 per cent., the employers generally last night expressed themselves as ready to meet the workers in the negotiations at any moment.

The employers were even willing to save the dignity of the operatives by making the first move; if they had an intimation such a step would be welcomed. In that case the employers' organizations would call a joint conference.

BIGGER DEMAND OF ELECTRICITY BEING EXPECTED

Dominion Woollens and Worsteds Asks Power to be Shut Off Otonabee Mills.

CHECK UP LIGHT BILLS

Workmen of Local Gas Plant Protected by Workmen's Compensation.

Understanding that the Canadian General Electric plant will likely seek more power this year from the Utilities Commission a resolution was passed by the Commission that the C. G. E. must inform the Commission of their increased needs sufficiently in advance to allow time for the installation of increased transformer capacity.

The regular meeting of the Commission was held yesterday afternoon and much general business was transacted.

The Dominion Woollens and Worsteds Company informed the Commission that they were closing down their plant, the Otonabee Mills in East City and asked that the power and water be cut off immediately. This was passed and a minimum rate will be charged for the water.

Protect Gas Workers

Workmen in the local Gas Department will henceforth be protected under the Workmen's Compensation Board, the Commission having voted to enter this system at a rate of 75 cents for every $100 of salary paid per year.

General Manager Ross Dobbin informed the Commission that the register for measuring the quantity of water passing through the pumping station at the Water Works was antiquated and worn out. Repairs will be made and new parts placed on the register. The register has been in service since the building of the plant.

It is likely in future that those persons in future who too long defer paying their electric light bills will have their service shut off and have to pay a dollar to be placed back in the system. The office of the electric department reported that some persons in the city make a practice of being most deliquent in the payment of their bills and suggested this means of hastening their attention. The matter was held over for further consideration.

The Council of North Monaghan sent a letter informing the Commission that they must smooth the service of the new drain on Lock street. A letter will be returned informing township's council that this work has already been done.

CROPS CONTINUE TO DETERIORATE ON THE PRAIRIES

All Wheat and Considerable Barley and Oats Are Headed Out.

CONDITIONS VARY

Rye Cutting Has Commenced in Various Points Throughout West.

WINNIPEG, July 31.—Crops in the prairie provinces continued to deteriorate during past ten days according to weekly crop reports issued by the agricultural department of the Canadian Pacific railway. Prolonged absence of moisture combined with very hot weather are responsible for this condition accompanied by strong drying winds in various parts and intense heat in southern parts of the three provinces, the thermometer going over the 100 mark at several points, which was particularly severe on heading grain.

All wheat and considerable barley and oats are headed out but due to the drought the heads are generally small, slow in filling, and in some areas are showing white tips The condition of the crops however varies considerably in different parts and where sown on summer fallow, they have withstood the lack of moisture better than expected. From practically everywhere there is a call for urgent need of rain to promote maturity. With continued unfavorable conditions, much of the stubble grain and that sown on fall and spring plowed land will be a complete failure and if heavy precipitation is delayed much longer, a great deal of the later sown crop will not be huge enough to cut, or worth cutting at all. Oats and barley are generally short, much of the former having very discouraging prospects and invariably all need rain even to make feed in some localities. Haying is now in full swing and rye cutting commenced at various points during the week. Sweet clover and alfalfa where grown for hay have shown up relatively well this year. Pastures are becoming scant and brown in dry areas but livestock generally has a good appearance. Further evidence of black and red rust is reported from Neville, Man. No hail damage of any account took place but there was some damage from high winds in southern Alberta.

WHY NOT FRAT PINS?

LONDON, July 31.—Baronets of Great Britain, with the exception of Scotland, are all permitted by an order of the king to wear a classy little badge consisting of a shield of the Arms of Ulster, surmounted by an Imperial Crown, and enclosed by an oval border embossed with a gilt scholl-work. The Scot baronets have had badges for 300 years.

GOV'T PROBING RUM RUNNING

If Many Canadians Involved Bill Will Be Passed Forbidding Clearance Papers.

PUT OUT OF BUSINESS

OTTAWA, Ont.(July 31.—(Canadian Press).—A check-up is to be made of the liquor-running activities along the Canadian border for the Department of National Revenue to ascertain just what number, if any, engaged in the traffic are Canadians. This will be done to enable the government to reach a conclusion whether there is a sufficient number to make it worth while introducing legislation in the next session of Parliament to prevent citizens of this country from obtaining clearances for liquor going to the United States. The recent statement of Hon. W. D. Euler, Minister of National Revenue, announced that if there was any considerable number, legislation to put them out of the business would be introduced.

Men Now Mould their own Futures

MEN and women to-day have found they need not be victims of circumstance. They can mould their own futures without fear that even prolonged illness or premature death will ruin their financial plans.

Our forefathers struggled a lifetime that they might "get the home clear" and have a little "nest egg." To-day Life Insurance is used to guarantee success in all such projects. In addition, it removes a load of care and makes life happier.

A man aged 35 can set up immediately a $17,000 Life Insurance estate by an annual deposit equal to $1.00 per day.* (Other ages and other amounts in proportion). Contrast this with a lifelong struggle, filled with uncertainty.

*Jubilee Ordinary Life Policy

If you are interested in insurance which will perform this service for you at lowest net cost, ask one of our representatives for information fitting your particular case.

London Life

Insurance Company

"Canada's *Industrial-Ordinary* Company"

HEAD OFFICE - LONDON, CANADA

H. B. Matthews, C.L.U., J. C. Strickland, District Representatives
Royal Bank Bldg., George and Hunter Sts., Peterboro

"BUY AT HOME"

Housewares Sale

A Midsummer Sale Event that enables the thrifty housewife to "stock up" on needed Household Hardware at prices that represent a real saving.

-It's Always- Cleaning Time

Don't drudge your life away for lack of proper housecleaning helps.

FOR YOUR FLOORS

Liquid Veneer Oil Mops and Flexo Dry Mops, specially priced for this selling event.... **69c**

Liquid Veneer Polish, for renewing oil mops..... **17c**

Self-Wringing Mops keep your hands out of the water, each..... **49c**

G.M.C. Waxer and Polisher. Don't be without one of these labor-savers for your hardwood floors..... **$3.00**

Floor Wax. To clear out some odd lines of Wax we are offering them at.. 2 LBS. **69c**

NOTE THESE VALUES

Sanitary Dust Pans 29c
Whisks and Clothes Brushes, 29c
Steel Wool .....3 pkgs. 19c
Vegetable Brushes 17c
Corn Brooms 37c
Scrub Brushes 21c
Galvanized Scrub Pails 25c

STEP LADDERS

Just a few of these household Step Ladders in five and six-foot heights ..... **$1.19** and **$1.39**

CHAMOIS AND SPONGE

Every car owner needs this combination. Also useful around the house. Buy the set for..... **89c**

COCOA DOOR MATS

This Mat, size 12 x 20 inches, is the very thing for cellar stairway and the back door. Special..... **49c**

COVERED GALVANIZED PAILS

For kitchen or bedroom. Three colors: blue, light green or yellow. Extra value... **69c**

NEEDED IN EVERY HOME

Toilet Bowl Brushes, 27c and 49c
Whiz Sanitary Cleanser, for toilet bowls. Special, tin 23c
Toilet Paper .....6 rolls 25c

HAWE'S LEMON OIL

A large 32-oz. bottle of this fine furniture polish and a large Polishing Cloth.... **59c**

SCISSORS

Have you a good pair of Scissors? Buy a pair now and save money. **69c** and **98c**

LAWN RAKES

This Rake is made just for this purpose and is ideal for gathering up leaves, twigs and other rubbish..... **98c**

TIN TEA KETTLES

This Tin Range Kettle heats quickly and is the very thing for camping trips.. **19c**

COOKIE CUTTERS

An assortment of 12 Cutters, all different shapes. Just what you have been wanting. Priced..... **59c**

BAKE BOARDS

18 x 24 Inches **89c** 18 x 28 Inches **98c**

FOR THE KITCHEN

ALUMINUM WARE

Two extra special values:

Tea Kettles A high-grade Aluminum Kettle with panelled sides. Holds four quarts..... **$1.39**

Preserving Kettles. Don't miss this special value. Preserving is now in full swing. Each..... **$1.79**

A SPECIAL OFFERING OF ALUMINUM KITCHEN UTENSILS

Including Tea Pots, Percolators, Double Boilers, Daisy Tea Kettles, Straight Covered Sauce Pans and Covered Utility Kettles. Specially priced at **79c**

"B" QUALITY

SUNNY BLUE WARE

We are able to offer a limited quantity of the famous Sunny Blue Enamelled Ware in "B" quality. There are slight defects which do not greatly impair the wearing qualities, but because of them the prices are very low. Note these sample values:

Tea Kettles $1.79
Mixing Bowls 59c
Straight Sauce Pans ..89c, $1.09
Oval Dish Pans $1.59
Tea Pots .....$1.29 and $1.39
Covered Preserving Kettles, $1.89 and $2.19
Potato Pots $1.59
Pudding Pans, 29c, 34c, 39c, 49c

TWO SPECIALS IN FIRST QUALITY SUNNY BLUE WARE

Tea Kettles. A good family size, holding 5 quarts. This is exceptional value, **$1.89**

Sauce Pans. An extra Sauce Pan is always needed. This one holds two quarts. Special..... **49c**

3 RED-HOT SPECIALS IN SCOTCH GREY ENAMELLED WARE

Round Dish Pans, with rolled rim. Size 17 x 4½. Be sure to get one of these.. **59c**

Covered Kettles. This 5-quart Kettle is mighty handy for potatoes, stews, etc... **69c**

Water Pails. Many women prefer a Pail like this for a scrubbing pail..... **79c**

BIG VALUES IN LITTLE WARES

Cover Knobs, card of 5 for ..15c
Can Openers 10c
Potato Ricers 29c
Tin Cake Pans, 12¾ x 9¼ ..15c
Set of 2 Bake Pans 35c
Clean cut Jelly Cake Tins ...10c
Handy Funnels 7c
Tin Graters 13c
Flour Sifters 25c
Bowl Strainers 10c
Rolling Pins 21c
Oil Cans .....5c and 10c

LAUNDRY NEEDS

Be well supplied with wash day accessories and knock the "blue" out of Monday.

Wash Tubs. A sturdy Hot Galvanized Tub with drop handles and wringer attachments..... **98c**

Wash Boilers. No. 9 size Solid Copper Boiler with tin cover. Don't overlook this at..... **$3.09**

Wash Boards—
Zinc Face 39c
Glass Face 59c

Vacuum Washer. This handy device will wash lace curtains and the finest clothes without injury. Special, **59c**

Drying Bars. These Bars are indispensable on a wet wash day. They come in four and five-foot lengths ..... **79c** and **89c**

Clothes Pins—
Round style .....3 doz. 10c
Spring Pins, doz. 5c

Galvanized Clothes Lines—
50 feet long 35c
100 feet long 70c
150 feet long $1.05
Pulleys, each 35c
Hooks, each 5c

Electric Irons. A good Iron at a reasonable price. Guaranteed one year, **$2.19**

Extra quality Iron, guaranteed two years, **$3.19**

Ironing Boards. This Board is equipped with a folding stand..... **$2.98**

HAND SAWS

Every home needs one of these handy Saws. Regular size and made to do good work **98c**

FIGHT THE FLIES

Fly time is here again. Don't let them get the best of you. **Whiz Fly Fume** will solve your problem effectively. Put up in two sizes, and specially priced at **39c** and **59c**

Fly Fume Outfit, consisting of tin of Fly Fume and Sprayer..... **59c**

Fly Swatters at..... 2 for **17c**

Screen Wire Cloth Remnants, odd pieces and ends of rolls. Specially priced to clear at .... **10c** and **25c**

BETTY BLUE KITCHEN SET

This set consists of Bread Box and three Canisters marked "Sugar," "Tea" and "Coffee." Blue with white lettering..... **$1.29**

ANOTHER PRESERVING KETTLE SPECIAL

This Kettle is in the famous McClary "Imperial" grey ware and holds 10 quarts. Price..... **79c**

PUDDING PANS

A set of two White Enamel Pudding Pans. Special at..... **49c**

This Sale affords "The Bride" an ideal opportunity to complete her kitchen equipment in the new home. Some things were probably overlooked when planning for this important sphere of married life, and they may now be purchased economically during our "Buy at Home" Housewares Sale.

PHONE ORDERS PROMPTLY FILLED

BROWNS' HARDWARE

Phone 532 - 171 Simcoe Street - We Deliver

"BUY AT BROWNS' AND BANK THE BALANCE"

BUY AT HOME. BUY AT HOME.

Neighborly Notes

Please phone items to 1600 or 1601

Mrs. E. M. Cutting, of Lawrencetown, N.S., is spending a week with her son, Mr. A. B. Cutting, editor of Farm and Dairy, enroute to visit her son who resides in California. Another son, Capt. L. R. Cutting served in France and Belgium with the 2nd Battalion, one of the active units in which Peterborough was particularly interested and was killed near Ypres in June 1916. Mrs. Cutting now resides in Annapolis Valley with her daughter, the wife of Col. C. E. Bent, who commanded the 15th Battalion (48th Highlanders, of Toronto) at the front. Mr. A. B. Cutting also served in this unit, as bombing sergeant. Mrs. Cutting arrived here from Boston, Mass., where she has been visiting relatives during the past six weeks.

* * *

Dr. Yelland is leaving to-day on a two weeks' vacation.

* * *

Miss Leona Edwards, daughter of Mr. and Mrs. Charles Edwards, of Indian River celebrated her ninth birthday recently when she entertained twenty-five of her small friends. Games were enjoyed and a delicious birthday supper was served on the lawn.

* * *

Mr. and Mrs. H. O. Fiske are at their summer home at Stoney Lake.

* * *

Mr. and Mrs. Gordon Fallon and family, Charlotte Street West, have arrived home after a pleasant holiday spent at South Beach.

* * *

Mr. and Mrs. B. Shortley have opened their summer cottage at Stoney Lake.

* * *

Mr. and Mrs. Percy Luther are visiting friends in Toronto.

* * *

Miss Helen McCarthy has returned to Detroit after spending a lengthy visit with friends in the city.

* * *

Mr. Walter Downes and family are spending two weeks with relatives in Philadelphia, Pa.

* * *

Mr. and Mrs. B. W. Harvey, Sherbrooke Street, with their family, will be at the Halpine cottage in the Annex, Chemong Park, for the month of August.

* * *

Mr. Richard Lees has opened his summer home at Stoney Lake.

* * *

Mr. and Mrs. William B. Bletcher are in their cottage at the Lakes.

* * *

Miss Josephine McCarthy, Simcoe Street, is visiting friends in Rochester, N.Y.

* * *

Mrs. E. M. Leeson is holidaying at Springhill, N.S.

* * *

Mr. and Mrs. K. S. Wightman are holidaying at Woodford, Ontario.

* * *

Mr. and Mrs. W. R. Parker are at Crowe's Landing, Stoney Lake.

* * *

Mr. and Mrs. A. J. Madill are holidaying at Whitby.

* * *

Mr. and Mrs. R. Redman of Toronto are at "Parkdale Cottage," Chemong Park.

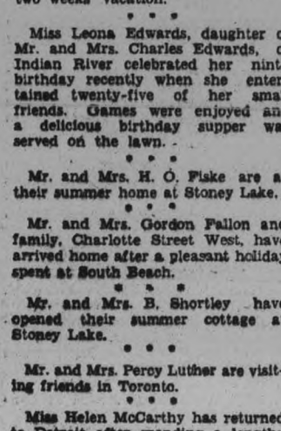

Strength After Childbirth

"After my baby was born I was very weak and run-down. I was not able to do any heavy work but I had to be around on my feet all day. The strain proved too great and I was real sick for about two months. My mother advised Lydia E. Pinkham's Vegetable Compound and I started to take it. You should have seen the change in me. I am now well and strong and in good spirits. I have taken the Vegetable Compound ever since if I feel my energy lacking. I also take Liver Pills and I find them a wonderful help for constipation." —Mrs. James E. Robson, Box 693, Fernie, British Columbia.

Lydia E. Pinkham's Vegetable Compound

ENGAGEMENT RUMORED

Rumors persisted in former court circles of the German capital that Princess Ileana of Roumania would become engaged to Prince Gottfried Hohenlohelangenburg during her present visit to Germany.

Princes Ileana is a daughter of dowager Queen Marie and an aunt of the boy King Michael One of her sisters is Queen of Jugoslavia and another was queen of Greece. The princess visited Toronto with her mother in October, 1926.

Mr. and Mrs. W. Comstock and family are holidaying at Stoney Lake.

* * *

Master John Dowson of Antrim Street has returned home after spending the past two weeks at Camp Skookum, Clear Lake.

* * *

Mr. and Mrs. Arthur Downes and baby Eleanor have returned to their home in Philadelphia, Pa., after spending two weeks with the former's relatives here.

* * *

Mr. and Mrs. F. D. Kerr are staying at Chemong Park with Mrs. Sherwood.

Mr. and Mrs. Newton Staples are holidaying at Stoney Lake.

* * *

Miss K. Doherty, R.N., of Hastings, is spending a few days in the city, visiting her sister, Mrs. M. English.

* * *

Mr. E. Spurway is holidaying at Stoney Lake.

* * *

Mr. and Mrs. W. J. Hancock, accompanied by the Misses Olive Johnston and B. Chambers, are spending two weeks motoring through the Adirondack Mountains.

* * *

Mr. and Mrs. Stroyan Leith and family are in Mr. Thomas Brennan's cottage at Chemong Park.

* * *

Frank Jones and Alfred Freeman have returned from a fortnight's vacation at Camp Skookum, Clear Lake.

* * *

The Rev. Alex. E. Elliott, B.A., with Mrs. Elliott and two children, of Milden, Saskatchewan, have returned home after spending some time in the city, visiting the former's mother, Mrs. John Elliott, and sisters, at 93 Aylmer Street, Mrs. Norman Moncrief of the Highway and other friends.

* * *

Miss Dorothy Campbell of Toronto is spending a few days with Mrs. Henry Adams at Chemong Park. Dr. and Mrs. Adams (the latter a former resident of Peterborough) of Detroit purchased Mr. Lundy's cottage at the Park.

Trent River

Mr. James Paget is holding an auction sale of household effects at his residence, Havelock Road, on Wednesday, July 31.

Miss Lillian McNichol returned to Toronto Sunday from spending three weeks at "Sume-er-in."

Mr. and Mrs. A. L. Rieudeau and family have gone to Campbellford for the Old Boys' Reunion.

Mr. and Mrs. O. C. Watson are attending the Old Boys' Reunion at Campbellford this week.

Mrs. James Dickson and Mrs. Charlie Davidson are in Campbellford for the reunion.

Charles Wight, who was operated on for appendicitis Monday at Havelock Hospital, is recovering as well as can be expected.

Miss Jean Sibbald has returned to Toronto from spending a few weeks with the Misses Bennett at "Killarney."

U. S. Customs Have Mirror Saves Back, Shows Liquor

NIAGARA FALLS, Ont., July 31 (Canadian Press).—Last night the United States Customs officers at the upper level bridge started digging a hole in the road in which to lay an enormous mirror so that they can see the liquor hung on the bottoms of cars without the trouble of crawling underneath.

Household Help Free Service

Anne Wilcox, c/o Examiner, Peterborough.

Please send me the helps which I have checked below. I enclose a two-cent stamp to cover postage.

Name.....

Address.....

.....

Check here the helps you desire:

Child's poke hat ( ) Knitted belt ( ) The New Flounce ( ) Spanish Costume ( ) Three-piece baby costume ( ) New step-in ( ) Fancy Trimming Stitches ( ) Italian Quilting ( ) Wool and velvet trimming ( ) New corduroy beret ( ) Fringe trimming ( ) Mob cap ( ) Bib collar ( )

THIS SERVICE IS FREE—AND BY RETURN MAIL.

FASHION SERVICE

Paris favors prints for her ensembles, and Premet has created this frock in a dark blue printed crepe de chine, accompanying it with a coat in solid tone which is trimmed with the printed silk.

PARIS FAVORS PRINTS FOR HER LIGHTER MOMENTS.

By Madame Charlotte of Premet.

Paris favors prints for the races, for the tea hour in the Bois and for many of her lighter moments. I have used a dark blue printed crepe de chine for this frock, giving it originality by the use of godets and the pleated ruffle which trims the bottom of the skirt. A coat in solid color blue trimmed with the print may be worn with this frock.

THAT BODY OF YOURS

ANGINA PECTORIS.

You are reading quite often about angina pectoris, that strangling oppressive pain in the chest over the heart which unfortunately is becoming more common than in former years.

The pain is very severe, of a suffocating nature that causes the patient to stop in his tracks, unable to speak or even move. If standing when attack comes on he makes no attempt to sit or lie down. If sitting down, he remains in this position with every muscle tensed in a sort of effort to ward off the pain.

The skin "appears grey in color, covered with cold sweat, and the whole picture is one of unspeakable agony."

While the pain is most severe, it is the terror, the feeling of impending death that is the outstanding characteristic of the attack. This fear seems to be a symptom in very many cases irrespective of how brave of heart the individual knows himself to be.

There is a "sense" of impending disaster, of breathlessness, apprehension, melancholy and such emotional agony that the suffering is nearly as great as from the pain itself."

Notwithstanding the fact that these patients have numerous attacks from which they have always recovered, they are nevertheless always terrorized by them.

Unfortunately physicians are unable to diagnose this condition by an examination of the heart itself as it does not give any characteristic sounds or murmurs, and the blood pressure may be normal or just slightly above normal.

Of course if the physician sees the patient during an attack, the diagnosis is simple.

I have seen cases where the patients were able to swim or walk considerable distances without inducing an attack, but walking at a slightly faster pace, going upstairs, or lifting an object, would almost always bring on an attack.

The most frequent cause is emotional "stresses and excesses. Anger, grief, even pleasurable emotional experiences, are the most frequent excitors of attacks."

Overeating is another cause.

Treatment during an attack is heat to the heart, one or two nitro-glycerine tablets 1-100 grain which most patients carry in their pockets. One-eighth grain tablets of morphia is also good treatment.

Rest between attacks.

Surgical treatment has been successful in some cases.

MISSIONARY DIES WHILE IN CHINA

Succumbs to Typhus After Serving Eighteen Years in Orient.

TORONTO, Ont., July 31.—(Canadian Press).—Word has been received here of the death of the Reverend Lloyd Robert Rist, formerly of Toronto, who succumbed to typhus at Ching Wei, China, June 10. Mr. Rist was one of several missionaries stricken with the disease which is still raging in this district. The pressure of work among the suffering and unsanitary conditions are thought to have caused the susceptibility to the disease.

The late Mr. Rist left Canada for China in 1911 in the service of the China Inland Mission, and before that he was connected with the Upper Canada Tract Society.

JUST BETWEEN US WOMEN

A Column of Particular Interest to Women Readers, Conducted by ANNE WILCOX

HAVE you ever noticed while attending an informal afternoon tea how the women talk more or less about what they have seen while on a vacation trip or something of the sort?

* * * * * *

So I am going to tell you of something which I saw not long ago—a chintz spread with envelope flaps to enclose the pillows! Some say, "I saw it while on my vacation in Ottawa," or "While in New York." But I saw it right here in Peterborough!

* * * * * * *

I hope some of your friends who were here during Old Home Week were able to go home and say: "I saw the cutest things while in Peterborough...."

* * * * * * *

But to go back to the spreads—I thought they were a further development to the spreads of former seasons because then the pillows were laid over a top section seamed wrong side out on to the upper part of the spread. This top section was turned over the pillows after they were neatly arranged, and tucked about the pillows smoothly—this brought the section right side out. These spreads are very good, but a few stitches make them more complete.

* * * * * * *

These new envelope spreads have the upper portion seamed along each edge thus forming a flap,and it is under this flap that the pillows are concealed. The edge of the flap on the particular spread which I was examining was bound instead of hemmed, and the binding carried out the most prominent color of the chintz. Of course they may be hemmed just as well, if one does not desire a one color trimming.

* * * * * * *

According to the size of your pillows you will be able to determine whether or not your flaps require fullness. Pillows of ordinary size require no extra fullness in the flap, for the tighter the pillows fit into place the smoother the flap will be, and it must be real smooth to look well!

* * * * * * *

But if pillows of a large size are to be enclosed extra width of flap will be needed, and this can be had in two ways. The pillow section can be very slightly gathered as it is seamed to the main portion of the spread, or two pleats can be taken in the pillow flap, one at each end.

* * * * * * *

Neither of these fullnesses will show when the spread is on the bed as they will come well under the pillows and the bulk of the pillows themselves take care of the fullness over them.

* * * * * * *

The pleats or slight gathers that are fitted into the binding along the end of the flap will be concealed under the pillows also.

* * * * * * *

These spreads would be, I am sure, quite easy to make—either in chintz, cretonne or some kind of patterned linen. On the particular one which I saw the top was plain, and the sides finished with a wide ruffle. The flap on this ended at the plain top portion of the spread and the ruffle was carried along the edges to make it reach from the footboard to the very top of the bedstead.

* * * * * * *

If you see something which catches your eye while on vacation, don't be afraid to ask your hostess about it; she'll appreciate it to think you have noticed her daintiness!

* * * * * * *

Another thing which might be useful to you while on vacation, especially if motoring, is a bag for your fur scarf—or, of course, is equally as valuble for storing furs in summer when not in use, and may be used all the year around.

* * * * * * *

This is the way it is made: Take two ordinary embroidery hoops, using one for the top of the bag and the other for the bottom. Cretonne or any other suitable material may be used. The bag should be just a few inches longer than the length of the fur and large enough to keep the sides from bruising the scarf. Sew the material to each of the hoops to make a telescope bag. Allow an opening in which to slip the fur, and fasten it securely with a drawstring. It would be well to keep a small piece of camphor in the bag, but do not allow it to touch the fur itself.

* * * * * * *

As I said before, it would be well to keep the fur in the bag whenever it is not being worn, and when travelling, it is not bulky to take along in your bag.

* * * * * * *

Have you noticed anything which you think Peterborough Neighbors haven't noticed yet? If so, why not tell them bout it through our pages—everyone is always glad to hear something new!

* * * * * * *

We'll be waiting!

Michigan has by far the greatest coast line of any state.

South Africa produces 90 per cent of the world's diamonds.

A BRIDE-ELECT

Miss Marjorie Leslie Scott, daughter of Mr. and Mrs. S. P. Scott of Calgary, who is on her way to Belgium, where her marriage to Mr. Jules Gevers, son of Col. and Mrs. Gevers of Antwerp, takes place the middle of August. With her husband, who has been appointed territorial administrator for the Belgian Congo, she will fly to her home in the interior of that country. For the past few days she has been the guest of Mr. and Mrs. G. N. T. Wickerington at Pickering College, Newmarket.

PLEASING DESIGN

A web of silver creation worn by Jean Arthur, screen player. No ornamentation detracts from the splendor of the fabric or the dashingly chic lines.

OUR CHILDREN

NAUGHTY CHILDREN.

Naughty children are usually children who are without direction and therefore are working without motive. All children must work, must act, keep moving. They cannot help themselves for that is the law of their growth. When we neglect to supply them a field of activity they must discover one for themselves and of course, in their ignorance, select the wrong ones—for us.

"That's the very worst child I ever saw. Look now. There he is up on the shed beating the slates with a piece of pipe. Did you ever?"

"Sammie is about the limit. He's just ruined the bathroom. Scrubbed the wall with a wire brush dipped in blueing."

"Susie is awful. Yesterday she cut great holes in the living room curtains and when I scolded her she just grinned. I never did anything like that in my life. Do you think there's anything wrong with the child?"

Not a thing. There's nothing wrong with any of them. All they needed was a job and when it wasn't supplied they went out to look for it. They cannot be blamed because they took the wrong one. It is we who are to blame for not supplying the right one.

When you were little you probably had fields and orchards and stone walls and books and ponds and animals and freedom to enjoy them at your disposal. Even then you got into mischief now and then. But our children not even a backyard to play in. Those that have yards must preserve the lawns and the shrubbery. The children are driven to find employment within the house or within themselves, and rarely, rarely can that be done with safety.

Children are a career. Those who have them, must work them out just as artists and professional people and laborers work out their tasks. There must be a program, loose, but with sure structure underneath. There must be tools to work with and the place to work in. There must be companions of somewhat the same tastes and close to the same mental age. Children cannot thrive unless they are set in an environment that provokes growth. It is our duty to supply that stimulus. We cannot rest content with supplying a scolding and a punishment for the naughty children who will follow the law of their being and do things.

Open the playgrounds that are already in existence. Supply wise supervisors who know enough to let children alone. Make new playgrounds in the neighborhoods where little children live. They must be nearer home so the mothers can see the little ones occasionally. Put the older ones in the further field because they are noisy. But provide for all of them.

Each home must provide occupation for its children as soon as they begin to creep about. Begin with very simple equipment, a very little of that and gradually increase it until they have swings and wheels and elementary tools and a sand heap. Give them a chance to be busy in their own yards even if you have to wait for the lawn and the shrubbery. Or move to one of the modern developments where children are planned for and given all the space and equipment they need for growth. Then you will have fewer naughty ones.

(Copyright, 1929, by The Bell Syn., Inc.)

Woodpeckers rarely disfigure a healthy tree.

"The handsomest man I ever saw," says flapper Fannie, "had a pug nose, big ears, and a Rolls-Royce." By Gettier.

BIRTHDAY PARTY AT PRESTON HOME

Eightieth Year Is Celebrated By Friends Who Present Electric Stove.

LAKEFIELD, July 31.— (Examiner Correspondence.)—On Friday evening last about forty friends and relatives gathered at the home of Mr. and Mrs. Garvin Preston on Bridge street to celebrate Mrs. Preston's eightieth birthday. The early part of the evening was spent pleasantly in progressive euchre, Mrs. Bruce Preston and Gordon Fitzgerald being the prize winners. Refreshments were served and Bruce Fitzgerald read an address offering in fitting terms the good wishes of the company to Mrs. Preston on her birthday and expressing the hope that she will be spared to enjoy more of these happy re-unions with her family and friends and that God will continue to give His blessing to Mr. and Mrs. Preston. Mrs. J. H. Payne then presented Mrs. Preston with a two plate electric stove. Mr. and Mrs. Preston replied, thanking their friends for the kindly thought which prompted the remembrance of the day and also hoping that their home would see more or these happy gatherings.

Mr. Preston danced a little jig which belied his eighty-on. years and showed that years are as naught when the heart is young.

The house was tastefully decorated in mauve and white and presented a very attractive appearance.

Concert Well Attended.

The second concert given by the Citizens' Band on Sunday evening was largely attended and very much appreciated. The concert began about 8.30 and an excellent program was given, including a solo number by Mr. Boorman of Peterborough. So much was the concert enjoyed that the members of the band have been beset with inquiries as to the date of the next Sunday concert.

OLD SONGS

THAT PIECE OF SONG, That old and antique song we heard, last night.

WHEN YOU GO AWAY (Pest)

When you go away, my friend,
When you say your last good-bye,
Then the summer time will end,
And the winter will be nigh.

Though the green grass decks the heather,
And the birds sing all the day,
There will be no summer weather
After you have gone away.

When I look into your eyes,
I shall thrill with deepest pain,
Thinking that beneath the skies
I may never look again.

You will feel a moment's sorrow,
I shall feel a lasting grief;
You forgetting on the morrow,
I to mourn with no relief.

When you say the last sad word,
And you are no longer near,
And the winds and all the birds
Cannot keep the summer here.

Life will lose its full completeness—
Lose it not for you, but me;
All the beauty and the sweetness
Each can hold, I shall not see.

—Ella Wheeler Wilcox

SOUVENIR PROGRAMS OF UNVEILING CEREMONY

Committee Has Had Souvenir Prepared, and Are Ready for Distribution to Applicants.

The Peterborough City and County War Memorial Committee has had prepared for distribution to the next-of-kin of the deceased soldiers whose names are inscribed on the memorial in Confederation Park a handsome souvenir of the unveiling ceremony. These are now available and may be had on calling at The Examiner Office, or mailing in coupon to The Examiner, when they will be delivered, free of cost to those who make application .

The local branch of the Canadian Legion is anxious to obtain as complete a list of thte next-of-kin of the deceased soldiers as it is possible to obtain, and the information obtained in this way will be moved over at Col. Ackerman's request.

FLIT KILLS Roaches

WHOOPING COUGH AT CHEMONG PARK

Communicable Diseases Brought to Resorts, Smith Health Board Learns.

A meeting o fthe Local Board of Health for Smith Township was held at Dr. J. A. Morgan's office, Peterborough, on Saturday afternoon, July 27, at 1.30 o'clock. Those present were: M.H.O. Dr. J. A. Morgan, Reeve Henry D. Coons, Deputy-Reeve Gordon Fitgerald, Secretary Percy T. Udy.

Dr. Morgan reported a case of whooping cough in Chemong Park. The residence concerned is being placarded at once.

It has been called to the attention of the Local Board of Health for Smith Township that a number of cases of communicable diseases are contracted before the families come to our summer resorts and from this habit several cases develop in the summer residences and vicinity. In regard to such practices, which are prohibited the law will be carried out.

Septic Tanks for Park.

The question of having chemical closets or septic tanks installed in Chemong Park was considered and recommended by the Board.

The Board also decided not to allow any more pit or box closets to be built within the confines of Chemong Park or on other summer residence properties in the vicinity.

The dwelling which at the second last meeting was ordered to be placarded as unfit for residence has now been cleaned up and repaired and is again inhabited.

The meeting adjourned to meet at the call of the chairman.

SHOWERS ANSWER PRAYERS.

PORT ARTHUR, Ont., July 31. (Canadian Press). — Prayers of all classes were answered last evening when about 9 o'clock a heavy thunder shower broke over Port Arthur and district, carrying a volume of rain that exceeds anything that has been seen in several weeks. If it continues and proves to be general, it should go a long way toward removing the menace of forest fires which are threatening loss of untold thousands in the timberlands.

HARD LUCK.

Just as the anti-profanity movement was making headway golf suddenly spread over the country.

GET R D OF ANTS

Don't Let Them Feed on Your Food.

Parke's Ants'Death

Will drive them out of your pantry and keep them away from your food. It can be used any place, as it is non-poisonous and does not contaminate food.

25 CENTS.

Bond's Drug Store
George and Hunter

APPLICATION FOR UNVEILING SOUVENIR

To The Examiner, Peterborough.

Please mail to my address, as follows, copy of Souvenir Program of the Ceremony of the Unveiling of the City and County of Peterborough War Memorial, July 1st last.

Name .....

Full Address .....

Next of Kin to .....

Who Enlisted with .....

Cut out and mail to Examiner, Peterborough.

The Examiner

The Examiner is a member of the Audit Bureau of Circulation.

The Daily Examiner, published every lawful evening by the Peterborough Examiner, Limited. Office, 419 George street. $6.00 per year, delivered in city; out-of-town subscribers, by mail, $4.50 a year.

The Weekly Examiner published every Thursday. Subscription price, $1.50 a year.

U.S. REPRESENTATIVES

Special U.S. Representatives—W. H. Stockwell, 629 People's Gas Building, Chicago, Ill.

New York—Chas. F. Miller, 225 Fifth Avenue.

Advertising rates on application.

R. M. GLOVER, Managing Director.

PHONES—Editorial 1631. Business Office 1600. Private Branch Exchange to all Departments.

WEDNESDAY, JULY 31, 1929

CAMPBELLFORD'S RE-UNION.

Campbellford's Old Home Week has had a most auspicious opening, and the large number of visitors and the general enthusiasm leaves no doubt of the continued success of the re-union.

A very enthusiastic committee has planned the details of the celebration so effectively that the interest promises to be sustained throughout the week, culminating in a spectacular climax on Friday when the swimming marathon will give the people of Eastern Ontario a chance to see George Young, Ernst Vierkoetter and a score of other famous natators in action.

The securing of this attraction was a masterpiece of publicity for the re-union.

Just now the long distance swimmers are news, and Campbellford in securing their presence is cashing in on the advertising that the "human fish" are receiving in connection with the Wrigley marathon, a priceless piece of propaganda that will bring thousands of visitors into the town on the Trent.

Peterborough citizens, having just completed a most joyous and successful celebration, will wish their Campbellford neighbors every success this week.

THE TIMBER QUESTION.

Hon. Wm. Finlayson, Minister of Lands and Forests, who has always been a reforestation enthusiast, has returned from a visit to Sweden, more keen than ever to preserve a steady harvest of timber in Ontario by seeding new trees, as the Swedes have been doing with marked success.

Sweden has made a business of reforestation, and the result is that from a forest area less than 10 per cent. the size of Canada's she is able to cut one and a half billion cubic feet of timber, or more than half the quantity cut in this country each year.

This showing is enough to make a much less zealous advocate of reforestation than Mr. Finlayson enthusiastic about the results of such a policy when applied to Ontario.

Undoubtedly the assurance of an annual "crop" of timber for this Province is a matter of the greatest importance, and the Minister should have the earnest support and co-operation not only of his colleagues but of the Province generally in any forward policy likely to give results that he may bring down.

Timber products form one of our greatest sources of wealth, but they cannot be expected to last for ever unless something is done to preserve them.

THE LANARK RESULT.

The result of the by-election in Lanark where the Independent Conservative candidate, Dr. Murphy, was elected Monday by a sweeping majority, should not be without its interest and value to politicians.

In this overwhelmingly Conservative constituency the powers that be called a convention some weeks ago and placed Thomas A. Thompson in the field as the official party candidate.

Dr. Murphy, of Smith's Falls, claiming that he had not been given fair play, retired from the convention and announced his intention of appealing to the electorate as an Independent supporter of the Conservative party.

The answer as given on Monday shows that the voters do not always rate the machine higher than the man.

Making allowances for the fact that those Liberals who took the trouble to vote would naturally throw their support to the Independent rather than the official candidate, and that the town of Smith's Falls gave nearly an unanimous vote for its own candidate, the verdict is nevertheless significant.

The party machinery does not always deliver the goods—there are occasions, such as this one, when the people refuse to accept the ruling of the party leaders and insist upon making their own choice.

A SERIOUS SITUATION.

The fact that the Ontario Government is considering the advisability of closing various districts in the north to prospecting and travel offers conclusive evidence of the seriousness of the forest fire situation.

So alarming indeed is the outlook that the Department of Lands and Forests has under consideration the closing not only of areas in which prospecting is being done but of other districts in which underground work has been commenced.

In Northern Ontario during the past week there have been over seventy fires burning at once, taxing the resources of the Provincial Air Force and of the Forest Protection Service to the limit, and, according to the department, there is little reduction in the number at the present time.

The economic waste involved in the destruction caused by so many fires must represent a huge total, and the situation calls for unusual measures, including the proposed closing of timber sections that might be endangered by the carelessness of campers and prospectors.

The intimation that most of the trouble has been the result of failure on the part of visitors to the timber country to exercise ordinary care will strengthen the hands of the Government in any measures it may be forced to take.

THE HOME OF THE REFUGEE.

The fact that Leon Trotzky has been denied admission to England is not to be taken, as in some quarters it has been taken, as an indication that Britain has changed or modified what is called her traditional policy in regard to granting asylum to political exiles from other countries. All it signifies is that the Labor Government, like other governments, is learning from experience of political responsibility the truth of the saying that circumstances alter cases, and that, for good and sufficient reasons, the presence of the ex-Soviet leader in the country, which he was wont to bitterly revile, is, for the present at least, not desirable.

Owing to abuses of a privilege, perhaps all too freely extended in the past, there has been a change of British sentiment, to a certain extent, with respect to the indiscriminate admission of aliens. To quote a recent authority on the subject, it has been realized that there is a danger in the unrestricted influx of people of alien races "unfitted by habit of mind and inheritance to uphold a form of government, traditions and institutions which their mentality ignores." But that the British Government has been charged by some of its own supporters, among others, with betraying a sacred principle and violating a time-honored practice in rejecting Trotzky's application is in itself evidence of how ineradicable and deep-rooted at home is the idea, so widely accepted abroad, that, in the words of the old music-hall ditty: "England is truly the land of the free, the paradise of the refugee." There by hangs a tale of national sympathy, tolerance, and magnanimity, which has no parallel in any other country, save perhaps, Switzerland, and which, however cynics may scoff, stands as a striking tribute to England's love of liberty and humanity.

It is a century and a half since Cowper wrote:

"Slaves cannot breathe in England; if their lungs
Receive our air, that moment they are free;
They touch our country, and their shackles fall."

But long before these lines saw the light, England had come to be recognized not merely as the mother of freedom, but as the guardian of the oppressed. In the middle of the sixteenth century the country swarmed with refugees from Italy and other parts. Later came the Huguenots, first from France, and afterwards from Holland and Germany. As the historians relate, they included people famed in war, in letters, in art, and in science. Throughout the eighteenth century the influx continued and increased, to reach its greatest proportions in the nineteenth, even every movement in Europe, social, political and religious, contributed its quota of exiles fleeing from tyranny and oppression of one sort and another, or seeking a freedom they could not find in their own or any other country. Political reformers styling themselves Liberators, outlawed revolutionists, dethroned kings and banished princes; literary outcasts and religious zealots; nihilists, anarchists and apostles of almost every kind of "ism" flocked at different periods to England and were made welcome, or at least tolerated.

Not always was their gratitude apparent, however, or their presence free from the embarrassment which the Labor Government seems to have feared might arise in the case of Trotzky. Among the celebrated literary refugees who found a temporary home in England there was Voltaire, for ever mocking its literature and reviling its people. There was Rousseau, also, fussing and fuming, quarrelling with his hosts and friends and generally acting like a madman in the circles into which he forced himself, or was invited.

Nor were some of the noted political heroes of Europe, who sought rest or refuge in the land of the free, less disconcerting and difficult to deal with. To say nothing of the temperamental peculiarities of Mazzini, described as "a man whose name was at once an alarm, a menace and a prediction," or of the emotional outbursts of Kossuth, there was the curious case of Garibaldi. Welcomed in England as no conquering hero of its own had ever been welcomed; feted by people of the highest rank and tumultuously acclaimed by the masses, the Italian patriot in the red shirt proved so irksome that Gladstone declared: "I do not know what persons in office are to do with him."

The story of Garibaldi's sojourn amongst the British people, of the embarrassment it caused to the Government of the day, of the disingenuous efforts of its members to conceal it, and of the popular hero's sudden and unceremonious departure is an interesting chapter in political history, one of many that reveal the difficulties surrounding the traditional privilege of asylum which has been withheld from Trotzky. Yet the Socialist Government cannot have forgotten that it was while living in London, in dire poverty and neglect, that a refugee from Germany, the great Marx himself, wrote what has been called "the Bible of Socialism"—Das Kapital.—Ottawa Journal.

EDITORIAL NOTES AND COMMENT.

If there is one thing that England doesn't need at the present time that, most people would imagine, is a strike.

By making possible the election of Dr. Murphy, Independent Conservative, in Lanark, Smith's Falls gave notice that everybody will have to quit kicking its dog around.

Among the exports that Canada should consider making should be a larger sized consignment of Doukhabors.

Pine knot whiskey has been causing trouble near Port Burwell. It sounds deadly enough to cause trouble anywhere.

"It is accidents of this kind," says the Globe, "that serve once more to emphasize the wisdom of giving every boy and girl some knowledge of the art of swimming."

With a short hay crop in many parts of the West, alfalfa is bound to be in heavy demand. The old weather-beaten stack is destined to move off the farm sooner than had been expected.—Lethbridge Herald.

We should think it would be a great temptation to some sinner in the rear pew to inquire in loud, clear tones after Bishop Cannon had enunciated some moral law in his positive way: What'll you bet on it?—Ohio State Journal.

In the good old days, a salad was an achievement—not just an accumulation.—Quebec Chronicle-Telegraph.

"Can the 'talkies' compete successfully with the theatres?" asks a writer. What the "talkies" really have to compete with is the audience.—Humorist.

The high cost of living wouldn't be such a problem if the luxuries of yesterday had not become the necessities of to-day.—Nashville Southern Lumberman.

We're not astonished to hear that there is dissension in the staff of the Daily Cardinal, the organ of the University of Wisconsin. It has six night editors.—J. R. Wolf, Milwaukee Journal.

Mr. Euler's threat to refuse clearances to Canadian rum-runners does not mean as much as it sounds, particularly as most of the rum-running is done by residents of the United States.

SPORT PROGRAM OLD HOME WEEK

(Continued from Page 1)

interesting when the whistle started the second session. Two minutes later Davidson evened the score for Oshawa. Whitton got his ear cut and Jacks scored on a pass from H. Ingram all inside of a minute. Campbellford was still one up and the play was getting fast and furious, with Oshawa showing the result of a season of careful training and coaching. There were two minor penalties for slashing, but these were only two minutes each. One minute before the end of the period, L. Copperthwaite and H. Luke got benched for five minutes each for playing rough.

The score: Oshawa 1, Campbellford 2.

Third Quarter.

The Oshawa aggregation decided that time was passing and if they were to give a good account of their visit to town, they had betetr start something. They settled down in their places and began to play some real lacrosse. The first three minutes passed without disaster to their plans, but then Jacks made it three to one for the home team. Cowel got two minutes for slashing and just as he returned, Huck McArthur got chased for the same time for the same thing. It was only the referee's whistle that saved Oshawa getting a count. Pete Garrison did his best a moment later to cut down the lead. It was a beautiful try, but he mised. D. Runions and H. Luke, one from each team, got chased for losing their lacrosse sense for a few seconds. When the period ended, the score stood three to one for the home team. There were several penalties, only two major ones.

Final Quarter.

Right from the start, Oshawa went out to get goals. They got the first after two minutes when Black scored on a solo play. Four minutes later R. Cardinal tied the score. It wasn't long before Whitton got a nice try but it didn't make the grade. When the whistle blew, the score was three-three. It was already past six o'clock and since the game was merely an exhibition, there was no overtime.

The line up:

Oshawa—Goal, Stokes; point, W. Luke; cover point, Stephen; 1st defense, Walsh; 2nd defense, L. Luke; 3rd defense, Perry; centre, H. Luke; 1st home, Daniels; 2nd home, Davidson; 3rd home, Black; outside home, Whitton; inside home, Garrison; subs, Hunkel, J. Cardinal, H. Cardinal, Bovin.

Campbellford—Goal, Fox; point, H. McArthur; cover point, Cochrane; 1st defense, H. Ingram; 3rd defense, R. Copperthwaite; centre, L. Copperthwaite; 1st home, Ibey; 2nd home, D. Runions; 3rd home, G. Runions; outside home, F. Ingram; inside home, V. Jacks; subs, McPherson, Sperry, Reid, Bland.

Referee—Chas. Holmes; judge of play, Jack Nesbitt.

Softball.

The farmers were not as generous as the visitors from the Motor City. What would have been the tale had the game gone the full nine innings can only be surmised, but certain it is that the all star team from Seymour East took the Hometowners for a ride to the tune of thirteen to ten. They had the knack of hitting heavy and often, and their hits usually meant something. The third frame was the disastrous one for the town players. The Easterners rolled up nine runs to make a grand total of twelve. They got one more in the fourth and did not count at all in the final inning. Brown's home run with two men on bases, was the high light, not only of the third inning, but of the entire game.

The line-up was:

Seymour East: C. Smith, p; Jeff, c; Shillinglaw, 1b; H. Brown, 2b; Rannie 3b; Eagleson, ss; Jones, cf; Kerr, rf; Hume, lf.

Campbellford: Maybee, p; Lambert, c; Denike, 1b; Ibey, 2b; Gay, 3b; Massie, ss; D. Runions, cf; N. Reynolds, rf; H. Ingram, lf; Blakely and Wilkes, subs.

By innings:

Seymour East ..... 21910—13
Campbellford ..... 30403—10

Umpires—Tinney and Farrell.

For those who did not care for either lacrosse or softball, the race track held its attraction. As a novelty, the committee had arranged a number of events. In the horseshoe pitching contest, George Waller, Toronto, came out on top with Bill Blue in second place. Then came the junk auto race. This was for old model cars only. In order to enter, the driver must drive an old car, the older the better. The next thing was to drive a half-mile backwards and be the first to get there. Walter Owens with his old Buick Six touring was an easy first. The second honors went to Roy Loucks, Seymour East. He drove an old model Ford touring.

There were also three track running races, half mile, mile and two miles Cliff Barker, Belleville won the half mile in 2 minutes 14 3-5 seconds. T. Ibey was second and Jack Phillips, Peterborough, third. Barker won both the mile and two mile events as well. His time for the mile was 5 mins., 24 secs., and for the two miles it was twelve minutes. Emmorey of Deloro was second in the mile and Harry Lambert, town, was second in the two mile event.

Suitable prizes were given for first and second places in each event.

Obituary

MRS. EUGENE JOHNSON.

MADOC, July 31.—(Examiner Correspondence.)—On Tuesday, the funeral of the late Mrs. Eugene Johnson took place to Queensboro for interment. The late Mrs. Johnson passed away at Belleville Hospital on Sunday.

Deceased was a daughter of the late Mr. and Mrs. Washburn Ashley, and was born in West Huntingdon. Her illness was of some duration. Mrs. Johnson was a member of the Anglican church. In addition to her sorrowing husband a brother, Fred Ashley, of Belleville, survives.

THE MAKE-BELIEVE WIFE

By KATHLEEN NORRIS

CHAPTER 5.

Beatrice's heart, as she watched her sister on this untimely warm April evening when the windows were wide open to soft, scented airs, began to hammer in slow, thick, terrified strokes. Were they letting Marcia die by inches under their eyes?

"But what can I do—what can I do—?" she asked herself in a panic. "I have no money. The doctor seem satisfied enough. Marcia doesn't seems sick, exactly. Oh, why ,why doesn't somebody fall in love with her? She's so sweet, she's so good, and she'd be so happy in her own life, with a husband and a car and kids and a garden—"

Late in May she went alone to Marcia's doctor, and blubbered helplessly, forlornly, like a child, when he began to talk to her.

"I'm sorry," said Beatrice, mopping her eyes, struggling to regain her dignity as the man looked at her in polite sympathy. "But we had no idea—my mother and I—that it was so bad!"

"Oh, yes—this sort of thing is always serious!" Doctor Duchesne said simply, regretfully.

"But you said—you said all Marcia would have to do was to gain those eleven pounds—"

He shook his head faintly, polished his glasses with a fine handkerchief.

"Yes. But it is almost impossible to gain, in her condition. Run down, you know—"

A silence. Then Beatrice wiped her eyes, gulped, and looked at him courageously through wet lashes.

"But, then, what are we to do, Dr. Duchesne?"

"Ah, there are plenty of things for us to do!" the doctor said almost gayly.

She hated him, She hated the spring, coming so softly, so richly, so fluffily green to the trees in his horrid little side yard. She hated his tan net window curtains and his bronze elephant book ends; she hated this orderly office, with the sunshine slanting into it, on this hideous Saturday afternoon.

And she hated poverty, humiliating, heartbreaking, inexorable. Why should she have come to ask this dapper, unconcerned little doctor if Marcia oughtn't to stop work, if Marcia oughtn't to take a long rest, in some hot, dry country? Of course he would say that Marcia ought to do exactly those things—and what of it? That wouldn't even pay him his five-dollar fee, so simply solicited by his secretary, as Beatrice blind and agonized, walked past the neat little desk on her way out.

"I don't see how my sister can get away just now," Beatrice had stammered to him wretchedly.

And he had answered in doctor's phrase, "I think it's hardly a question of can, Miss—ah, Miss St. John. I think it's a question of must now. I told her months ago that rest might put that weight on and start in her the right direction again. It hasn't, unfortunately. Ask her to come to see me."

Meat balls, fried potatoes and chocolate custard for dinner that night; somehow it did not seem the right supper for a hot May night. Beatrice was so quiet, so preoccupied, that her mother asked her if she would like a can of asparagus opened, as a salad. The girl said no, and Mrs. St. John offered kindly to telephone for some ice, and they could all have iced tea. But Beatrice, angry, helpless tears in her eyes, said "No" again, and then, more appreciatively:

"No, thanks, Mummy. You're awfully kind. But this is fine—this is all right. I guess I'm just not hungry."

"Don't you get sick!" Marcia said, with a faint, despairing laugh and an accent on the pronoun, and Beatrice, pulling herself together, disclaiming sickness and fatigue and low spirits boldly, asked herself in a panic what families as poor as theirs did in circumstances like that. What could they do?

That night Mrs. St. John played cards as usual, and Beatrice sat at the table in the center of the parlor, pasting last summer's snapshots into her photograph book and lettering them carefully with white ink. She liked fussy, dainty work, and pressed and snipped carefully, absorbed in what she was doing.

There had been recent rains, but the night was warm and clear, and the twilight seemed to linger a long time. There were unwonted noises and voices in the shabby street, and the thick new leaves on a maple tree, at the corner, waved and moved restlessly, gently, in a soft wind. Marcia sat at the window, looking out, as twilight gave place to dusk, rocking a little now and then, hardly speaking.

Suddenly to Beatrice's horror, Marcia burst into tears. She was struggling in their arms, her mother and sister both trying to hold her, for a few minutes, and then they were all in the bedroom, and Beatrice, the larger and stronger of the two, was embracing her, Marcia's head on her sister's shoulder, and Mrs. St. John was standing holding out a nightgown bewilderedly, as if Beatrice were the mother, and her mother the child.

"It's just—" sobbed poor Marcia, gulping and plunging, and wiping eyes upon anything she could reach, an beginning to laugh again even as she began again to cry—"it's just that I know—oh, I know, you darlings! And I do want to live—I do want to live—I don't want to die before I've had my chance to live—

"I see it in your faces," she gasped, straightening up, and blowing her nose, and facing Beatrice with trembling, smiling lips and drenched eyes. "You can't hide it. And I think I'd been hoping—I think I'd been hoping—I'm not putting on weight, Mummy, and I know it. I've seen it all! And in a few w-w-w-weeks," she faltered, "I believe I'll get used to it. But now—just sometimes!—"

Beatrice found words. They were heartening, scolding words, and she did not spare them, as she helped Marcia's lean, chilly form in between the sheets, and ran about for pillows and hot-water bags.

An odd look was in the younger sister's green-gray eyes as she came and went. There was a sobered, sensible quality to it that contrasted itself oddly to Beatrice's favorite expression of dreaming and laughing through life. It had suddenly occurred to her that she was a fool. And in her prayers that night she put a new petition:

"Oh, my God, I think I must be crazy. I've never fallen in love with any man—I've never wanted to, and consequently I've come to believe that something remarkable is waiting for me that some Launcelot on a white horse is going to come galloping into North Underhill and carry me off. Please—please—don't let it be too late for me to save Marcia if marrying Houston Challoner will save her!"

Some weeks later she dined with Houston Challoner at a little cafeteria that was just around the corner from the St. John's apartment house.

It came about quite naturally, after all. Mr. Challoner had called, as he often did, to ask for Marcia, and had brought roses. There were a few minutes of wild confusion and laughter in the apartment, and then he was conducted from the kitchen to the bedroom, and Marcia, looking suddenly quite lovely, with the flowers in her arms, had a few minutes in paradise.

Mummy wasn't dressed, and didn't want anything but a cup of tea, but Beatrice, it appeared, was going to the cafeteria for her dinner. The caller quite simply and naturally offered to accompany her.

"It's a little Southern place—they have a colored cook—sometimes it's quite good," Beatrice said nervously as they walked to the cafeteria.

"I like a cafeteria," Challoner said.

"I can't imagine you in a cafeteria," the girl said amused, "I hope they will have corn bread—they have the best corn bread!" she exclaimed more than once.

He really did seem to know just what to do; he took his tray and the napkin—wrapped utensils quite readily, and he and Beatrice went along the track, admiring everything and choosing here and there. There was corn bread to-night, and—by fortunate chance!—apple pie too, and bluefish.

The place was quiet; it was late for diners, and they could sit isolated and at peace in a window ingle, with pots of flowers and blue-checked curtains framing the pleasant vista of the warm, twilight street. The two candles embellished rather than lighted their meal, and Beatrice's strange blue-green eyes looked mysterious and starry by their light; her face was a little pale, and her manner oddly gentle and quiet; she seemed tired. Against the white lining of her old, shabby, dark-blue straw hat her richly red hair sprayed in tendrils.

(To be continued.)

What To-day Means To You.

JULY 31st "LEO".

If July 31st is your birthday, the best hours for you on this date are from 5 a.m. to 7 a.m., from noon to 1.30 p.m., and from 9 p.m. to 10 p.m. The danger periods are from 10 a.m. to 11.30 a.m., and from 4 p.m. to 5 p.m.

This day should end with a feeling of satisfaction, in regard to business affairs, as the influences in force will be both strong and propitious. The aid and sympathy of influential friends may be anticipated. It is not a favorable time for problems of the heart, and there are disappointments indicated for lovers.

The child born this July 31st will be strong, active and self-reliant. It will be very ambitious and will have the requisite characteristics to make its childhood dreams come true. It will be a most conscientious student.

You will never be a "top-notcher" in anything; you will never have one supreme attainment, but you will have several good, average ones. You are able to meet the needs of the folks around you, and to carry out your job in an efficient and a capable manner.

You are humble enough to know your limitations, but you do not undervalue your own efforts. The achievements, of the Stars in any work or profession do not dismay or discourage you. You are neither too soft or too lazy to fight for the place and privilege which belongs to you in life, and you will make the most of yourself. Your capability in everyday things is very pronounced.

Your sense of humor is a treasure far above rubies; it makes the vexatious associations of life easier for you, and it makes you a desirable companion. An adventurous spirit coupled with an imagination, enable you to see the unusual in the usual, and to find hidden interests.

Your persevering qualities are savored with common-sense. They do not make you stick, for the sake of stubbornness, when it would be the part of wisdom, to admit defeat. On the other hand, you are not easily discouraged, and you never give up because of hardships or hard work. You earn your successes and happiness

Successful People Born July 31st.
John Ericson!—Inventor.
John W. Garret—Railroad president.
George Henry Miles—Poet and author
Ben Foster—Artist.
Clinton Ross—Author.

(Copyright, 1929, by the Bell Syn., Inc.)

Fishes have no eyelids.

LAUGHS FROM LIFE

Officer McChortle closes a local speakeasy single-handed, by consuming all the likker.

STEP THIS WAY!

Once you have got the hang of it, finding your way about a Department Store is a pretty fairly simple thing. All you have to remember is that my first is a small, fur-bearing animal from Patagonia, and my fourth is a five-letter word meaning "the lower mandible of a species of grasshopper," and my whole reading upper left to lower right spells the name of a popular presidential candidate. With this system clearly in mind, and a slight working knowledge of trigonometry, the arrangement of the departments in the average Shopping Emporium is like an open book to you, written in archaic Greek.

This was brought home to me (along with my hat and cane and eyeglasses and other articles which were found after the body was removed) when I went downtown yesterday for a waffle iron.

After consulting the chart outside the door, the floorwalker, and an elevator boy, I learned that waffle irons were usually kept either on the third floor or the seventh floor, probably the ninth, and were either in the front or the rear of th building. This gave me all the br xs to start with.

I told the clerk at e Kitchen Ware Department on fifth that I wanted a waffle iro He shook his head and smiled.

"You'll find those in the Iron Ware Department on the second," he said.

I tried the second. I asked for a woffen irol, I mean a waffle iron.

"Sorry, these are only the electrics. The gas waffle irons are up on the sixth."

The sixth was more encouraging.

"These's a special sale on waffle irons," he said. "You can find them in the basement."

"Have you a wiron offle," I asked the basement, "iron waffle, that is, a waffle iron?"

"Isn't that funny!" grinned the clerk. "We just this minute sold our last one!"

We had a great laugh over it together. In the course of it I even got a little hysterical, and tried to bite his leg. Somehow they got me to the Manager, up on the tenth.

"I want—" I began.

"Sorry," he apologised, "but we don't handle waffle irons in this store. You might try next door, but—here, good Lord, man!—somebody, I say, a little water——"

C. F.

PERMANENT HEADLINES

Talking Motion Picture Perfected.
Dwelling Rents Are Advanced.
Bureau of Statistics Reports Increased Cost of Living.
President Urges Strict Enforcement of Volstead Law.
Cabinet Member to Resign.
William Randolph Hearst Is Candidate.
Europe Wants American Aid.
Bandits Rob Cigar Store.
James M. Beck Talks.
Taxes to Be Lower Next Year.
Munsey Kills Another Newspaper.
John D. Gives Away Dimes.
Labor Unions Demand Higher Wages.
Change of Government in Greece.

W. G.

HOME TOWNERS

CAMPBELLFORD
Tidbits, Interesting and Humorous

Yesterday was an easy day at the registration booth when only one-hundred and thirty-six names were added to the list of guests. Things are humming today. The register is in the lobby of the old Windsor Hotel. There are also several members of the committee there to give information to visitors on arrival.

Rock Locksley and his Canadians supplied the music for dancing at the High School last night. This band of musicians enjoys an enviable reputation as the summer orchestra at Rye's Pavillion in Peterborough. They did much to establish a similar status here yesterday. The general opinion among the dancers last night was not that they were dancing, but that when the music started, their feet took them for a ride. Bill Blue said that it was either a case of dance or die of longing. The same orchestra will be on deck to-night and at the top of their form.

Yesterday, Campbellford fans as well as the visitors saw a good lacrosse game. It was the first game to be played here for several years. Just to see the old Orange and Black in action again, an Old Boy from Western Canada postponed urgent business requiring his return. He left to-day instead.

Cecil McConnell just grinned and kept along with the rest when he found himself and his three-ton cream truck included in the parade at the corner of Tice and Canrobert streets yesterday afternoon. He said he had been getting the cream of the country but had not expected such a crowd to welcome him on his return.

There weer two cars to finish in the Old Car Race at the fair grounds yesterday afternoon. The old Buick kept rolling right along, but it made the Ford boll to have to back up half a mile and then come in in second place.

Everyone seems to be shaking hands with everyone else around here. That is what we want you to do, but have you been around to the lobby of the Windsor Hotel to sign the register yet? We would like you to do that as well.

It is impossible to have everyone here for all the time. People keep coming and going, but everyone says, as they are leaving to tend to business, "See you around on Friday." In other words, they are coming back to see the swim that afternoon and the boxing tournament arranged by Playfair Brown at night.

A Thought

ART

There is no better deliverance from the world than through art.

More than half the arable land in Japan is in rice.

More than 32,000 women work in India's mines.

BEDTIME STRIP — By Arthur Chaponille and Edward McCandlish

FINANCIAL and MINING REVIEWS

TO-DAY'S QUOTATIONS

Closing Figures on Principal Active Stocks

Grain — New York — Mine — Canadian

TORONTO STOCKS

Supplied by BIGGAR, TURNER & CRAWFORD Peterborough

(2.30 p.m. Quotations)

	High	Low	Last
Abitibi	51⅝	51	51
Bell Telephone	169½	—	—
Brazilian	60	59½	59½
British Am. Oil	49½	49	49½
Brompton	45	—	—
Building Products	33¼	33	33¼
Burt, F.N.	62½	62	62½
Canada Cement	26¼	—	—
Canada Dry	90⅛	89½	89½
Canada Malting	26¼	—	—
Can. Canners	24	—	—
Can. Ind. Alcohol	23	—	—
Can. Pacific Ry.	227	—	—
Carlings	13	—	—
City Dairy	68	—	—
Con. Food Pdts.	7½	—	—
Con. Smelters	380	—	—
Dis.—Seagrams	16½	16¼	16½
Hiram Walker	18¼	18¼	18½
Int. Nichel	48¼	47¾	48¼
Int. Petroleum	25½	25	25½
Int. Utilities 'B'	14	14	14
Imperial Oil	30	29⅞	29½
Laura Secord	46½	45	46½
Loblaws	22¼	22	22
Massey-Harris	55½	55½	54
McColl-Front.	39	38⅜	38⅜
Northern Bakeries	32½	—	—
Page Hersey	137	—	—
Cockshutt Plow	32⅜	—	—
Can. Bridge	68	—	—
Durant	15½	—	—
Can. Gypsum	118¼	117	117½
Ford "A"	47	—	—

NEW YORK MARKETS

Over STOBIE-FORLONG & CO. Wire

(2.30 p.m. Quotations)

	High	LoLw	Last
American Can.	158½	158½	158½
Bethlehem Steel	124⅝	123	124¼
Anaconda Copper	114⅝	114⅛	114⅛
New York Cent.	234⅞	232½	234⅞
Fleisch. Yeast	97⅞	92⅞	92⅞
Consol. Gas	145¾	145⅝	145¾
General Motors	72⅝	71½	71½
Hudson Motors	85¾	84⅞	85⅛
Inter. Comb.	73½	71	73
Kennecott Copper	86¼	85⅝	86
Montgom. Ward	112¼	110⅝	111⅝
Inter. Nickel	48	47¼	47⅜
Nash Motors	86	85⅝	85⅝
Overland	24½	24½	24½
Pan-Amer. B.	60½	60⅛	60½
Radio (New)	86⅛	84⅜	84⅜
Studebaker	77⅞	77	77⅞
U. S. Steel	210	205½	210
Yellow Cab	38	37½	38
Erie	83	83	83
Col Graph	64⅞	64¾	64⅞
Bendix	98⅜	96⅜	98⅜
Radio Keith	37	35⅞	37
Simmons	116⅞	114½	116⅞

WINNIPEG WHEAT.

	High	Low	Close
Dec.	164⅜	160	164¼
July	172⅞	170	172
Oct.	169	165½	169

CHICAGO WHEAT.

	High	Low	Close
Dec.	154⅞	150⅛	154
July	143½	139¼	143½
Sept.	147¼	142⅞	147

CHICAGO RYE.

	High	Low	Close
Dec.	120⅛	117½	120
July	110½	110¼	110¼

CHICAGO CORN.

	High	Low	Close
Dec.	104⅛	100¼	103⅞
July	103⅜	101⅜	103½

CHICAGO OATS.

	High	Low	Close
Dec.	57¼	54⅞	56⅜
July	51	49	51

LIVERPOOL GRAIN.

Open 1¼ to 1⅜ up. 1.20 2 lower at close.

MINING STOCKS

Over F. G. OKE & COMPANY Wire

(2.30 p.m. Quotations)

	High	Low	Last
Abana	180	175	175
Aconda	10B	..	..
Ajax Oil	261	256	259
Associated Oil	400	386	395
Amity	20	..	..
Amulet	286	259	285
Area	16½	16	16
Arno	31	30	30½
Baltic Oil	210	200	200
Base Metals	475	440	475
Bathurst	13	12	12
Barry Hollinger	28	27½	27½
Bedford	46B	..	..
Bidgood	28	..	..
Capital Silver	6B	..	..
Capital Rouyn	3B	..	..
Castle Trethewey	31	..	..
Clericy	10	..	..
Dome	1040	1025	1035
Dalhousie Oil	400	375	375
Falconbridge	1350	..	..
Grandview	43	..	..
Goldale	6¾B	..	..
Goodfish	7B	..	..
Granada	26	25½	25½
Graham Bosquet	5½	5	5
Home Oil	2275	2260	2275
Hudson Bay	1675	1655	1675
Howey	103	100	103
Hollinger	650	615	650
Keeley	44B	..	..
Kirkland Lake	80B	..	..
Kootenay Flor.	16½	16	16
Lake Shore	2500	..	..
Manitoba Basin	30	25	30
Mayland Oil	1000A	..	..
McDougall	52	51	51
McIntyre	1600	..	..
Mandy	68	..	..
Malartic	23	22	22
Mining Corp.	410	400	405
Big Missouri	175	150	168
Murphy	7B	..	..
Newbec	54	39	52
North Can. Min.	41	..	..
Nipissing	270	..	..
Noranda	5925	5800	5925
Pend Oreille	650	590	630
Premier	175	165	173
Southwestern Pet.	550	..	..
San Antonio	13	..	..
Sherritt Gordon	760	750	760
Siscoe Gold	64½	64	64
Sudbury Basin	860	845	860
Sylvanite	110B	..	..
Teck Hughes	810	..	..
Towagmac	175	170	170
Thompson Cad.	15B	..	..
Treadwell	900B	..	..
Ventures	805	800	800
Vipond	82	..	..
W. Hargreaves	175	170	175
Wainwell Oil	28	27	27
Waite Ack.	650	625	630

FOREIGN EXCHANGE.

NEW YORK, N.Y., July 31.—Prime mercantile paper 5 at 6¼ per cent.

Foreign exchange steady; demand rates (Great Britain in dollars, others in cents): Great Britain 4.84⅞; France 3.91⅝; Italy 5.22¾; Germany 23.81½; Canadian dollars ¼ of one per cent. discount.

F. G. OKE & CO.
MINING STOCK BROKERS
TORONTO, ST. THOMAS, WINDSOR, LONDON, LINDSAY, BARRIE, KITCHENER, ORILLIA.
Local Office:
390 GEORGE STREET - PETERBOROUGH
'Phone 2593 w.f

UTILITIES ARE IN BIG DEMAND

Several Soar From 4 to 22 1-2 Points On Wall Street.

TRADING IS SMALL.

(By Stanley W. Prenosil).

NEW YORK, N.Y., July 31 (Canadian Press).—Heavy buying of the public utilities, several of which soared 4 to 22½ points, featured the resumption of the upward price movement in to-day's stock market.

Buying orders were distributed over a fairly broad list, but the continued stringency of credit conditions kept down the volume of trading.

Call money renewed unchanged at 10 per cent. There was a heavy calling of loans in the forenoon, but fresh funds came into the market around midday, and money brokers held out hope of a lower rate within the next day or two. Time money continued firm.

Business and earnings reports continued favorable, the United States Steel Corporation making the best showing in its history during the second quarter. Iron Age reports that "the end of July has disclosed no marked recession from the high rate of steel output that has prevailed since early in the year." Pillsbury Flour directors declared an extra dividend of 50 cents and Libby Owens Glass doubled the dividend paid on the old stock.

Merger and stock split-up rumors, though unconfirmed, contributed to the rise in the power stocks. People's Gas soared 22½ points to a new high at 385.

PROMINENT KINGSTON MAN DEAD.

KINGSTON, Ont., July 31.—James P. Gildersleeve, for many years registrar for this city, died here to-day after a long illness. Mr. Gildersleeve, who was alderman in the seventies and eighties of the last century, belonged to one of the oldest families of Kingston. A brother had been mayor and another alderman, and the family was prominent in boating circles.

HEAVY BUYING IN MANY ISSUES

Base Metals Feature Stronger Market On Mining Exchange.

NEWBEC GAINS.

TORONTO, Ont., July 31.—(Canadian Press).—Heavy buying in selected issues, and strength generally in the base metals featured the morning session of the Standard Mining Exchange.

Amulet rose and profit-taking showed a net gain of 8 at 2.63. Newbec, which has tended to slip of late, strengthened almost 10 points to 49 on sales of 267,750. Big Missouri exceeded the 100,000 mark in sales, adding 15 at 1.65. Ajax Oil in good demand strengthened 2 to 2.56.

Noranda firmed 25 cents to 58.00. Sherritt Gordon was firm at 7.50, Sudbury Basin dropped 5 to 8.50 and Vetures 10 to 8.00. Waite-Ackerman-Montgomery rose 5 to 6.25.

Falconbridge was up 40 cents to 13.50. Although the golds held their ground the oils were weaker. Associated Gas and Oil dropped 20 to 3.55 under selling pressure and Alberta Pacific Consolidated was off 10 to 3.80. Home Oil yielded 25 cents to 22.75 and Dalhousie 15 to 3.95. Merland was up 4 to 1.04.

HARBOR BODY PREPARES BILL

Will Authorize Deepening of Great Lakes Channels to 24 Feet.

PRESENTED IN DECEMBER

WASHINTON, D. C., July 31. —(By The Canadian Press Staff Correspondent).—A new river and harbor bill, "carrying authorizations of great importance to the entire Great Lakes region," will be prepared by the House Rivers and Harbors Committee early in the regular session of Congress in December. This was made known yesterday by Chairman Dempsey of the committee. A feature of it will be authorization to deepen the Great Lakes channels from their present 20-foot depth to 24 feet.

Supporters of this proposition will have in mind both the early completion of the new Welland Canal and the prospective improvement of the St. Lawrence. Not only will numerous inland waterway projects of great moment be included in the bill but efforts will be made to get authority to deepen the canal across New York State to fourteen feet.

C.P.R. ADVANCES THREE POINTS

Massey-Harris Is Also Little Stronger On Toronto Exchange.

TRADING IS QUIET.

TORONTO, Ont., July 31 (Canadian Press). — Trading was quiet on the Toronto Stock Exchange this morning and price movements irregular.

Massey-Harris continued its revival, rising to 54½ from 52. Other implement stocks were quiet, but Canadian Pacific, which is supposed to share with them the effect of wheat reports went up 3 to 230 on sales of 13. The utilities failed to show strength when Brazilian weakened fractionally at 59⅞, Power Corporation gained ¾ to 118, and Dominion Power and Transport dropped a point to 69.

Canada Gypsum and Alabastine, which has been markedly firm, sold off 1½ to 117. International Nickel advanced slightly to 47⅞, as did Service Stations to 65, while Canada Dredge added a point to 68. Both Loblaw issues were off fractionally at 22. In the steels, Lake Superior Corporation gained 1 to 24, and in the beverage group Walkers, which accounted for most of the activity sold at 18½. The oils reflected the general slowness.

REPRESENTATIVES NOT CHOSEN AS YET

Hon. R. Dandurand Will Be One, Hon. W. D. Euler Possibly Another.

OTTAWA, July 31. (C.P.) — Canada will probably be represented at the coming meeting of the Assembly of the League of Nations by Hon. R. Dandurand, Hon. W. D. Euler, Minister of National Revenue and another member of the Dominion government. The selection of Canada's representatives will be made definitely at the next meeting of the Cabinet, it is understood. Mr. Dandurand, who is Canada's representative on the Council of the League of Nations, will certainly go to the Assembly, and it is understood that Mr. Euler will be one of his companions. Just who else will go is not known. There has not been an official announcement on the matter yet.

Community singing will be heard at the 1929 Canadian National Exhibition Grandstand performance.

WESTERN CROP REPORT.

The crop situation in the west is causing grave concern all over the Dominion and has not improved any in the last week. Mr. Robert Harstone, who owns a number of farms in Saskatchewan and Alberta, is in daily touch with the situation, and the information he gets by wire is from altogether reliable sources.

Three wires received this morning are from different districts and contain much.

The first, from Regina, :. practically a general survey of the whole Province of Saskatchewan and is as follows:

"Regina and Soo Line district dry, stubble wheat and coarse grains serious, but in some cases could benefit by rain; summer fallow holding fair, heads filling, rain needed. Northern districts fair to good Regina to Moose Jaw south; spreading east and west most seriously affected."

The next covers quite a district in the south-east end of the province:

"Bouey wheat good, barley needs rain bad; Clarke wheat good; barley fair; Evans wheat good; barley needs rain. Davidson's crop o.k. Seiemmer man's crop o.k. No rain since last wire."

The following wire is from Central Alberta and also covers quite a good deal of territory:

"Have had no rain. Weather is very dry and hot. Wheat estimate about the same as last report. Oats very light and all straw very short grain; filling and harvest will be early.

The Examiner is indebted to Mr. Harstone for a good deal of reliable information on the crop situation in the west this seaeson. In fact his advice as to the actual conditions was the first authentic news to reach us.

BRITAIN AIMS FOR SEA SPEED

Will Try to Wrest Honors From Great German Liner.

RATE WAR IS SEEN

LONDON, July 31.—British shipbuilders are not expected to rest content while the speed laurels of the shipping world remain in alien hands. While congratulations were going forth to the crew of the German ship Bremen, plans were being formulated to regain the trans-Atlantic honors.

It is thought probable that the Mauretania, long holder of speed records, will make a great effort to regain it. Much work has been done on her engines this year, and it is believed that she is capable of beating her own previous record, if not of surpassing the Bremen's. In shipping circles tales are told of a run made recently by the Mauretania between Cherbourg and Plymouth, details of which have not been published.

Nevertheless, the Mauretania now is getting old, and new British champions will have to be built if German challengers are to be met seriously. The Cunard Line is said to be planning a super-Mauretania, 1,000 feet long, and with a contract speed of 28 knots, while the White Star already has laid down the keel at Belfast of their 60,000-ton liner Oceanic.

Work was suspended on the Oceanic this spring, but it is believed that it will be resumed soon, and that a great effort will be made to build a ship capable of beating the Bremen.

One of the problems British shipowners have to decide is the most suitable type of engine. Sir Charles Parsons, inventor of the steam turbine, who is attending a meeting of the British Association of South Africa, said that he still pinned his faith on the turbine, believing that the Diesel engine was uneconomic owing to its weight. He also expressed the conviction that Britain would recover the Atlantic speed record before long.

MODERN BUSINESS

RACINE, Wis., July 31.—Many business men are utilizing airplanes to put over a business deal and beat competitors. Carlyle Godske of this city is one of them. He recently got a hot tip from Milwaukee on a pending deal. He hopped into his plane, and an hour later was in Milwaukee with the deal closed and the order in his pocket.

RICH FIND RUMOURED.

Wire received to-day over Stobie, Forlong and Co's wire, states that there is a strong rumor that Newbec have come into ore on the 250 ft. level and expect that official confirmation will be given soon.

We believe that news that Canadian National Railways will build a spur line into the Amulet property, will have a good effect on the stock.

Stobie, Forlong and Co.: Paramount, Famous Lasky, Fox, Metro-Goldwyn, United Artists, Universal and Warner Bros. concerns, have issued a statement declaring a truce in strife over interchange ability of Talkie apparatus They declared willingness to use their talkies with any make of talkie apparatus which a committee of independent experts should approve.

DIVORCE ALL WRONG

LONDON, July 31.—The law which provides for sexual equality in divorce is all wrong, according to Justice Hill, divorce lawyer. "The law which gives a wife the right to divorce her husband for a single act is a great temptation to a husband who wants his wife to divorce him," the lawyer says. Such a law in England now is making it easier for divorce, Hill claims.

PLANNING COMMITTEE OBJECTS TO BRIDGE AT CHARRING CROSS

Claims Traffic That Needs the Bridge Would Not Be Served.

HEIGHT SPOIL SKY LINE.

LONDON, July 31.—(Canadian Press Cable).—A protest against the scheme for building a new traffic bridge across the Thames at Charing Cross in place of the present railway bridge has been lodged with the Ministry of Health by the Greater London Regional Planning Committee presided over by Sir Bannister Fletcher. The committee expreses the opinion that the object of the bridge should be to deal with traffic between the area at the mouth of the river and the west and northwest of London.

Far from facilitating this traffic it is claimed the present scheme would distort it in an attempt to serve north and south bound traffic which would not naturally use the Charing Cross bridge. The natural flow from the bridge to the northwest would be seriously interfered with by the proposed disconection of Charing Cross Bridge from Northumberland Avenue and vehicles going to Westminster and Piccadilly would not only be diverted from ther natural course but forced to use the already congested center at the Strand while the creation of the new circus on the Strand so near Trafalgar Square would cause serious delay to traffic.

Spoil Historical Views.

From an aesthetic point of view, the committee also objects to the bridge. It claims the structure would have a detrimental effect on the characteristic views of the city including the view of St. Paul's from the embankment and the view of Westminster due to the raising of the structure to a level necessary to cross over traffic on the embankment. Due to its height it would be out of proportion to the remaining features of the sky-line.

The existence of an overhead railway from London Bridge to Charing Cross presents the chief obstacle to the development of that part of London south of the river, the committee remarks. The removal of that obstacle, probably by placing the railway underground would ultimately become necessary and anything which would render that removal more difficult or costly was to be deprecated.

Railway Approves.

Yesterday it was annonced the shareholders of the Southern Railway Company had approved the scheme to move the Charing Cross Station to the other side of the Thames and build a traffic bridge in place of the present railway bridge. The scheme is being actively pushed by the London County Council and will ultimately cost more than $60,000,000.

OLD BOYS AND GIRLS WHO CAME BACK

Campbellford, July 31—(Examiner Staff Correspondence)—Old boys and girls who are returning for the week are asked to register at the old Windsor hotel. This will be of mutual benefit, both to the visitors and to the committee. Those in charge of the booth are able to furnish general information regarding addresses, accommodations and so forth. Be sure to register so your friends will know you are here and where they may find you again.

MONDAY'S REGISTER.

Charles W. Johnston, Galveston, Texas; Mr. and Mrs. J. T. Shunk, Lindsay; Miss Margaret Harris, Lindsay; Mr. and Mrs. C. G. Wenman, Lindsay; Mr. and Mrs. Harold Nicholas, Detroit; Mr. and Mrs. E. Nicholas, Toronto; Joseph L. Smith, Pine Grove; J. Archer, Toronto; F. Owen, Toronto; J. Pascoe Beel and S. P. Beel, Toronto; Max Watters, Kingston, C. L. Maybee, Toronto; C. Abernethy, Oshawa; Mr. and Mrs. Gordon Anderson, Trenton Mr. and Mrs. Chas. A. Roe, Guelph; Miss Gladys Roe, Guelph; Mr and Mrs. Carl R. Abernethy, Ottawa; Douglas Abernethy, Ottawa; Mr. and Mrs. B. W. Kemp, Ottawa; Mr. and Mrs. W. H. Boyd, Toronto; Mr. and Mrs. Chas. W. Boyd, Toronto; Mr.s Matthew Boyd, Toronto.

Mr. and Mrs. C. McAvoy, Walkerville; Mr. and Mrs. W. A. Murphy, Windsor; Mr. and Mrs. Robert E. Sparrow, Walkerville; T. James Clarke, Jamestown, N.Y.; D. G. Archer, R.N., London, Ont.; N. E. Davidson, Toronto; Jimmy Anderson, Sunderland, Ont.; Mr. and Mrs. R. J. Reynolds, Rochester, N.Y.; Mrs. L. Faugh and Miss Joyce Faugh, Rochester, N.Y.; Henry Boardman, Rochester, N.Y.; J. H. Haig, Adrian, Mich.; J. A. Burke, Toronto; P. J. Garvey, Sr., Williamstown, N.D.; P. J. Garvey, Jr., Madoc, Ont.; J. Phillips, Peterborough; W. Blakely, Napanee; G. R. Connor, Kapuskasing; Mr. and Mrs. J. C. Bayes, Toronto; Geo. D. Sweet, Detroit; W. A. Ingram and Frank Ingram, Fernie, B.C.; Carl Maguire, Toronto; Mr. and Mrs. C. A. Hankinson, Rochester, N.Y.; Geraldine Hortin, Elba, N.Y.; Sherman Horton and Lorne Horton, Elba, N.Y.; Everett Sweet, Detroit; Mortimer Long, Mapleville, R. I.; Wesley C. Sweet, Detroit; Lisle E. Mills; Fleda Mills, Douglas and Anna Mills, London, Ont.; D. E. Longmore, Vancouver, B.C.; John D. MacKay, Cochrane, Ont.; F. MacKay, Cobalt; E. Gurry, Hamilton; Charles Levinson, Hamilton; John C. Long, Mapleville, R.I.; Arthur Long, Rochester; Chas. H. Armstrong, Toronto; Gordon Cock, Lloydminster, Alta. James L. Little, Buffalo, N.Y.; Wm. J. Carnrike, Ransomville, N.Y.; Mollie M. Peeling, Winnipeg; Man.; Mr. and Mrs. E. T. Morton, Toronto; P. W. Morton, Toronto; J. H. Ballantyne, Oshawa; T. J. Hannigan and John A. Hannigan, Guelph; Mr. and Mrs. T. H. Mills, Galt; Mrs. W. J. Hartley, Chapleau; Richard R. Hutton, Detroit; Garnet G. Clarke, Jamestown, N.Y.; Mrs. Garnet Clarke, Jamestown, N.Y.; Harris Hall, Alpena, Mich.; Mrs. J. M. Coombs, Smith Falls.

T. Walker Stewart, Guelph; Mabel C. Stewart, Guelph; Mrs. Outwater, Plainfield; Arpad Govan, Williamstown; Don Graham, Detroit; Oscar N. Young, Neil Young and Mrs. Rose Young, Chicago; Mr. and Mrs. C. L. Beach; Hasbrouk, Heights, N. J.; T. Hubble, Toronto; H. B. Kenny, Consecon; Mrs. John Ingram, Detroit; A. Graham, Stamford, Centre; H. P. Lee and Mrs. H. P. Lee, Toronto; Mrs. P. A. Cassan, Napanee; E. G. Cassan, Napanee; Mr. and Mrs. W. B. Fogg, Oak Park, Ill.; Bernadine Fogg Condron, Oak Park, Ill.; A. A. Keir, Trochu, Alta.; L. H. Stephens, Kingston; Mrs. W. J. Boothby Toronto; Mabel Oulton and Llewella Oulton, Toronto; Verna Free McCarty and Gwendolyn McCarty, Toronto; M. G. McCarty, Toronto; Alex. Jounor, Miami, Man.; Mrs. W. H. Gray, Toronto; Mrs. F. H. Nettleton and Miss S. E. Free, Los Angeles; Mrs. J. T. W. Low, Toronto; Mrs. Fred Reid, Belleville; Mr. and Mrs. Dan L. Bailey, Cornwall; Clinton Curtis, Cornwall; Mrs. Jessie Chase and Millar Chase, Toronto; Mrs. T. S. Porte, Toronto; R. J. Hoover, Orillia; I. Blair, Toronto; C. C. Calder, Norwood, R. E. Wood, Chicago;

Perry Cassan, Napanee; Wm. G. Milne, Toronto; Mr. and Mrs. A., McComb, St. Catherines; J. B. Lowery, Frankford; Samuel Lowery, Ann Arbour Mich.; James Crossen, Owassa, Mich.; T. A. Lowery, Owassa, Mich.; Mrs. E. Marsh, London, Ont.; Laura Jenkins N. Y.; R. W. Mitchell, Picton; Mrs. W. D. Gilbert, Herkimer, N.Y.; James J. Redden and Edith Redden, Bracebridge, Ethel Naccarrow, Wilshire Montreal, P. Que.; Gladys Maynard Stafford, Cleveland, O.; Mrs. F. Parker, Woodstock; Thos. Sanders, Sioux Falls, S. D.; Mr. and Mrs. J. Potts, Toronto; C. M. Hawley, Toronto; Mrs. Fred Hubble, Windsor; Mrs. J. A. Vancise, Windsor; Jack Hubble, and F. D. Hubble, Windsor; Mr. and Mrs. Henry Redden; J. A. Vancise, Windsor.

Mr. and Mrs. W. H. Sweet, Toronto; Mrs. Jane T. Ivey, Birmingham, Mich.; Mr. and Mrs. A. L. Malcolm, Bracebridge; Mr. and Mrs. J. W. Davey, Owen Sound; Mr. and Mrs. P. A. Sanders, Detroit; C. K. England and May Nancarrow England, Toronto; Annie E. Smith, Toronto; Ruth Diamond Vandewater, Toronto; Lavina S. Govan and Edward J. Govan, Toronto; Miss A. Moore, Toronto; Mrs. W. A. Johnston Ottawa; "Birdie" Hoover Church, London, Ont.; Lily Weston Cumming, Haileybury; Mrs. Howard Denike and Fred Denike, Dartford; Mrs. E. Cochrane and Lionel Cochrane, Toronto; S. V. Bailey, Detroit; A. Upton, Mrs. A. Upton, Gordon and Irene Upton, Montreal, P. Que.; Gertrude 'Shaughnessy, Detroit; Emily M. Lynch and Margaret Lynch, Windsor; Blanch Gibson, Independence, Kan.; Mrs. M. Lewis, Shannonville; Mrs. E. J. Sweet, Detroit; Mrs. H. Malhoit, Toronto; John Cadzow, Syracuse, N.Y.; Hugh Cadzow, Auburn, N.Y.; Mr. and Mrs. Thomas Bray, Arlington Heights, Ill.; Mrs. Wm. Skinner, Toronto; N. A. Horton, Brockville; Nelly M. Turner, Parry Sound; Helen Cairns Goheen, Waterford; Owen Brahaney, Detroit; W. H. Patrick, Niagara Falls, Ont.; George D. Boyd, Buffalo; Harry Boyd, Coboconk; W. J. Sarginson, Powassan; W. J. Peeling, Montreal; Mr. and Mrs. Frank Reynolds, Detroit; Fred Reynolds, Windsor; Mr. and Mrs. Gerald Reynolds, Detroit; Mrs. S. J. West, Thorold; Mrs. A. Willis, Springfield, Mass.; Robert N. Pearse, Peterborough; Florence Piddington, Toronto.

Grace Hall, Toronto; R. N. Hall, Toronto; Grace Doxsee, Russell Toronto; Grace E. MacDonald, Toronto; Harriet Potts, Toronto; Grace Potts, Toronto; Mary Mitchell, Winnipeg; Mrs. S. V. Bailey, Detroit; Mrs. John Potts, Toronto; Edson Sanders Detroit; Helen Potts, Toronto; E. Mitchell, Winnipeg; Mrs. T. A. Lowery (Nee Wenman) Owosso, Mich.; Mrs. N. A. Lockhart, Jean Lockhart, Douglas Lockhart and Donald Lockhart, Montreal; Mrs. Hill, Belleville; Mr. and Mrs. Robert Gay, and family, Niagara Falls, Ont.; Mr. and Mrs. James Irwin, Elsinore, Calif.; Elsie E. Redden, Wetaskiwin, Alta.; Margaret Storie, Oshawa; Jessie Sanderson, Toronto; Mr. and Mrs. B. Gamber and James Bamber, Norham; T. H. Ryan, Peterborough; T. Turcotte, Peterborough; Arthur Campbell, Peterborough; Mabel Johnston Alley, Gilbert Planes, Man.; Frances M. Clancey, Peterborough; S. J. Gibson, Lakefield; M. G. Gibson McNamard, Toronto; Margaret Anderson, Toronto; Mrs. James Reeves, Hillcrest Park; Mrs. Elinore Craig, Brighton; P. E. McFadden, Toronto; Mrs. S. Leach, Owen Sound; Mr. and Mrs. J. Dickson, Owen Sound; Ilda M. Warwick, Toronto; Mrs. R. P. Hall, Acadia Valley, Alta.; Mrs. M. Milne, Toronto; Miss Gertrude Coughlan, Hastings; Mrs. C. H. Wilkins, Toronto; Miss M. Walsh, Hastings; Mrs. G. Masters, Toronto; Mr. and Mrs. James McCormack, Jean McCormack and James McCormack, Jr., Chicago; Harry McCormack, Chicago; Fred Deacon, Rochester; Mabel Fitzpatrick, Belleville; Jennie Atkinson Wood, Syracuse, N.Y.; Isabelle Denike Adams, Toronto; Fred Carey, Brantford; J. W. Woolsey and Edith Woolsey, Winnipeg, Man.

Corn and Wheat Show Advances On Chicago Mart

CHICAGO, Ills., July 31.—(Canadian Press).—Corn led a brisk upward swing of grain values early to-day. Reports were current that owing to high temperatures coupled with excessively dry weather the Illinois corn crop is firing in spots. Word of better export business in North American wheat tended also to lift values. Opening unchanged to 2⅛c higher, corn subsequently scored gaining all around. Wheat started ⅛c to ¼c up, and subsequently made a sharp general upturn. Oats were firmer. Provisions also advanced.

DISTRICT NOTES from Villages and Towns in District

(BY CORRESPONDENTS OF THE EXAMINER)

AT YOUNG'S POINT

Mr. B. Lindo, of Toronto, motored to the village on Sunday.

Mr. and Mrs. Aldus Northey of Lakefield visited with Mr. and Mrs. Charles Godfrey on Wednesday.

Messrs. Wilson and McGuthey of Cleveland, O., are camped on the school grounds.

Mr. and Mrs. William Hatton spent Sunday, the guests of their daughter, Mrs. Melville Miller in Smith township.

Mr. and Mrs. William Hicks of Burleigh Falls called on friends in the village on Sunday.

Mr. and Mrs. Percy Darling of Douro spent Sunday with friends in Smith.

Mr. and Mrs. Fred Boyce of Smith spent Sunday the guests of Mr. and Mrs. William Hockaday in Douro.

Mrs. Percy Richards of Windsor is the guest of her father and mother, Mr. and Mrs. Andrew Wilson.

Mr. Burbridge and Miss Burbridge of Toronto are the guests of Rev. R. T. C. Dwelly and Mrs. Dwelly at the rectory.

Mrs. John McIlmoye is at Nichols hospital, Peterborough for treatment.

Mr. and Mrs. Aubrey Wilson spent Sunday, the guests of friends in Buckhorn and vicinity.

Miss Alice Wilson of Toronto is the guest of friends in the village for a few days.

AT ROSLIN.

Mr. Charles Chapman had the misfortune to fall from a load of hay on Wednesday and break his left leg. He is now in Belleville General Hospital and the doctors are still unable to set his leg. Mr. Chapman had his left leg broken just as bad a year ago when the horses ran away with him on the horse-rake.

All roads led to the rectory here on Wednesday evening, where the people of St. Paul's Church held their annual social on the rectory lawn. People gathered from far and near, and early in the evening the seating capacity was filled and quite a number had to stand to watch the program. The various items were much enjoyed by all, and were as follows: Mr. Ralph Gordon, of Toronto, cartoonist, ventriloquist, and singer entertained the people most of the evening; Mr. and Mrs. Grantley Burleigh, with violin and piano, filled in two of the intermissions. A tug-of-war between Thomasburg and Roslin was very interesting, and Roslin won.

There was an ice-cream parlor and a booth, in which $82.00 was taken, and $140.00 was taken at the gate. This money will be used to re-decorate St. Paul's Church.

AT LAKEFIELD.

Rev. Canon Rigby and Miss Rigby of Port Hope, are guests at the Lakefield Inn for a couple of weeks.

Mr. and Mrs. J. W. Williamson, of Toronto passed through the village on Friday en route to their cottage at Kawartha Park.

Rev. W. J. Creighton was in Port Hope on Sunday taking the services in St. Mark's Church.

Mrs. Howard Smith of New York, was the guest of Mr. and Mrs. T. Junkin last week.

Miss Helen Burgess left on Monday for two weeks' stay at Oak Lake Camp near Stirling.

Mrs. Dunn and Master Tim, of Quebec, are spending a few days in the village, going to Stoney Lake later.

Miss Pilling, of Omemee, was at Katchewanooka Lake on Thursday last.

Miss Lulu Smith is at the Y.W.C.A. Camp at Eagle Mount.

Mrs. Burrows and children were down from Sandy Point on Wednesday, returning the same evening.

Miss Verna Pearson is visiting friends in Picton, Trenton, and Smithfield.

Miss Mildred Bailey, of Stratford, is spending the summer with her parents, Mr. and Mrs. E. W. Bailey.

Miss Jean Galvin has returned from a visit to relatives in Detroit and Cleveland.

Mrs. Thomas Mills of Newmarket, was the guest of Rev. and Mrs T M. Wesley last week.

Rev. and Mrs. Smith, of Cherry Valley, N.B., were guests of Miss Verna Pearson last week.

Mr. and Mrs. J. A. Forney, of Charlotte, N.C., spent a few days last week with Mr. and Mrs. Thomas Junkin.

Miss Annie Morris, of Toronto, is visiting Mr. and Mrs. Martin Hollend.

Miss Tanner is very ill at her home on Queen Street.

Mr. A. B. Burrows is spending his vacation camping with his family on Sandy Point.

Mr. and Mrs. Meiklejohn, of Campbellford, were guests of Mr. and Mrs. Chaplin last week.

Mr. and Mrs. Charles Wear and son are visiting Mrs. Wear's parents, Mr. and Mrs. Thomas Junkin.

Mr. and Mrs. W. J. Charlton Miss Cora Charlton, and Master Kenneth Morris have taken a cottage at Kawartha Park.

Mr. and Mrs. E. A. Burgess, of Burford, were guests of Mrs. A. Munro last week.

Mrs. J. Wesley, of Newmarket, was the guest of Rev. and Mrs. T M. Wesley last week.

Mrs. John Harrison, of North Smith, was the guest of Mr and Mrs. Frank Darling last week.

Mr. James Watson, of Cobourg, was in the village last week visiting his parents, Mr. and Mrs. Thomas Watson.

Mr. and Mrs. I. McKee, of Clinton, were in the village last week.

Mr. Bruce Charlton left last week for Calgary, Alta.

Miss Merle Crawford has been spending part of her vacation at McCracken's Landing.

Mrs. Thomas Mills, of Newmarket, was the guest of Rev. and Mrs T. M. Wesley last week.

Miss Margaret Tanner has returned from a visit to friends in Toronto.

Mr. J. Cormier, of Montreal, spent a few days in the village this week renewing acquaintances.

Mr. Thomas Lane, of Toronto, was called to the village last week by the death of his mother, Mrs. Henry Lane.

Mr. G. G. Ogilvie is leaving this week for Toronto for an operation on his eyes. He is accompanied by his daughters, Misses Etta and Mary Ogilvie.

AT HALL'S BRIDGE

Mr. and Mrs. E. H. Northey of Lakefield motored to the village on Sunday.

Miss Alice Wilson of Toronto spent the week-end with her parents in the village.

Mr. Harry E. Porter of Oshawa was the guest of Dr. Edwin E. Willis for the week-end.

Mr. Arthur Montgomery of Lakefield motored to the village on Sunday.

Miss Amy Fawcett motored to Bobcaygeon on Wednesday.

Mr. and Mrs. Royden Hillman of Rochester, N. Y. visited friends at the "Sixteenth" on Sunday.

Miss Thelma M. Duggan of Smith township was in the village on Sunday.

Mr. and Mrs. William Hicks of Burleigh Falls spent Sunday with friends in the village.

Rev. Mr. Hewston of Lakehurst was in the "Sixteenth" on Sunday.

Mr. and Mrs. Harry McIlmoyle and Misses Clara and Mary McIlmoyle and Misses Clara and Mary McIlmoyle were in Peterborough on Saturday.

Mrs. Edwin E. Willis is at present the guest of friends in Toronto.

Miss Doreen McConkey of Selwyn spent Sunday with Mr. and Mrs. J. Roland Armstrong of the "Sixteenth".

Miss Alice Wilson left on Sunday to spend a few days with her cousin, Mrs. David Darling of Young's Point.

Misses Jean and Edith McIlmoyle of Selwyn were in the "Sixteenth" on Sunday.

Mr. and Mrs. Charles Ireland of Lakehurst were the guests of Mr. and Mrs. Harry McIlmoyle on Sunday.

Mr. Delbert Crapp of Smith township was in the village on Sunday.

Mr. Kenneth Ireland of Deer Bay motored to the village on Saturday.

Mr. Walter Hockaday of the "Sixteenth" spent the week-end with his parents at Young's Point.

Mr. Robert Burbidge of Toronto motored to the village on Sunday.

Mrs. Baptiste Ayotte of Peterborough was in the village over the week-end.

Mr. and Mrs. William Brown of Peterborough motored to the village on Sunday.

Mrs. F. R. Edwards was in Deer Bay on Sunday.

AIRMEN ARE UP FOR 420 HOURS BEFORE LANDING

(Continued from page 1)

pounds. Both had pulses of 84, a gain of ten for Jackson and eight for O'Brine.

The fliers earned more than $31,000 in their time aloft, including $25,000 from the Curtiss-Robertson Company. An additional $3,800 was received in cash besides pay as pilots for the Curtiss-Robertson company, which was continued during the eighteen days.

STOCK A DAY

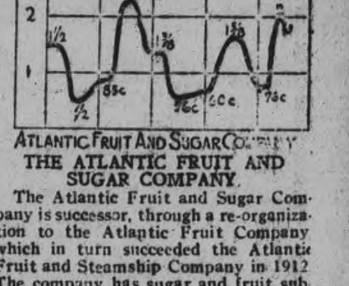

ATLANTIC FRUIT AND SUGAR COMPANY

THE ATLANTIC FRUIT AND SUGAR COMPANY.

The Atlantic Fruit and Sugar Company is successor, through a re-organization to the Atlantic Fruit Company which in turn succeeded the Atlantic Fruit and Steamship Company in 1912 The company has sugar and fruit subsidiaries. In Jamaica it has banana and cocoanut plantations covering 24,815 acres with about 5,000 head of livestock houses shipping stations and other equipment. In Cuba the company owns about 180,000 acres and in Nicaragua about 132,000 acres. It owns nine steamers and operates about 25 vessels of various kinds under charter. The vessels are used in transporting fruit from the plantations to the United States and carrying goods back.

The company has not made a profit since 1924, in which year net was $286,111. In 1927 net loss was $27,811 and in 1928 $1,412,705. In 1928 fruit earnings were curtailed because of competition with a huge Central American banana crop. In that year 30 per cent of the cane on the company's Cuban plantations was uncut owing to the government restrictive regulations.

Funded debt totals $12,489,500 in bonds which are convertible into either preferred or common stock, at the rate of $100 and $10 respectively. Capital stock outstanding includes $2,992,411 in common shares of $1 par value. There is $15,230,000 in 8 per cent cumulative preferred authorized but nine has been issued, it being held for the conversion of bonds. No dividends have been paid.

As of Jan. 1, 1929, total current assets were $4,204,836, and current liabilities amounted to $4,385,968. Excess of current liabilities over current assets was $181,133 and book value of the common $4.13 a share.

(Copyright, 1929, by the Bell Syn., Inc.)

TEMPLE TO TIME

WASHINGTON, D. C., July 31.—Plans are under way here for the construction of a $1,000,000 "Time Temple' to be constructed by the Horological Institute of America. The building will become a national center for the science of horology and will contain many valuable exhibits of watchmaker's craft.

START AUGUST RIGHT. VISIT HALL'S DURING THE

3 BIG DAYS

COOL CHARMING SUMMER FROCKS

For Misses **$1.19** Sizes 13 to 17 years.

An attractive assortment of prettily patterned Printed Dimity and Printed Lawn Dresses with white organdie inset effects, collars, tuckings, bows, pockets—all so attractive and all in new dainty colourings. Frocks which would be good value at from $1.59 to $1.98.

Silk Crepes and Cantons

Regular $1.75 to $2.95

Still more of these beautiful Silk Crepes remain in stock in many desirable colourings, both light and dark, for frocks of all kinds. Sale price, per yard.... **$1.39**

Printed Rayon Crepe

Regular 98c

Pretty, silky Crepes with grounds in various colours printed with small fancy flower and modernistic designs. All about 36 inches in width. Sale price, yard. **69c**

RUBBER BABY PANTS

2 for 25c

Of good quality pliable rubber, white and natural, made with vulcanized seams.

Children's Summer Dresses

Pantie Dresses in Excellent Variety

Dresses for children of ages from 3 to 6 years. Materials used are shadow striped printed dimity, cotton charmeuse and dainty patterned prints. They are made with catchy collar, pocket and cuff trimmings. In pantie and regular styles. Worth $1.50. During Three Big Days..... **98c**

BEAUTY BATH SOAP

5c

Our 4-ounce cake of Lilac or Rose Perfumed Fine Soap. A regular 10c cake.

Glass Water Sets

Useful 7-piece sets, consisting of one good sized Water Pitcher and six Tumblers to match. These are of fluted glass ornamented with finely cut small flower design. The set..... **89c**

Cuckoo Clocks

Imported, hand - carved Clocks, each one a real ornament for any room. Good time keepers. All supplied complete with pendalum and ornamented weights. Each, **59c**

Linen Pillow Cases, pair **1.39**

Pure Linen Pillow Cases in good durable quality, woven from fine even threads. Size 21 x 33 inches; finished with 2-inch hem and with two rows of hemstitching. They're actually worth about $2.00 the pair, for .....

White Turkish Towels, each **49c**

Large White Turkish Bath Towels, measuring 22 x 45 inches in size. Towels having heavy long napped surface and ends coloured in pretty shades of gold, rose, blue, helio or green. Towels worth 75c each. During Three Big Days .....

Golden Rod Polish Mops

Mop made of good quality, long, soft, fluffy orange coloured yarn, taper cut. Made with padded sides. Each complete in round tin box. Good value at 85c. During Three Big Days .....

59c

JUTE RUGS

Size 22 x 44, **73c**
Size 24 x 48, **87c**
Two Useful Sizes

Khedive Hand-Woven Jute Smyrna Rugs in Oriental designs of red, blue, green, sand, rose and brown. The 24 x 44-inch Rug is actually worth about 95c, whilst the larger Rug usually retails at $1.15. Another special for the Three Big Days.

Women's Handkerchiefs

Lay in a Good Supply at This Price

Made of fine lawn, with dainty embroidered floral designs in corners. White with white embroidery, white with coloured embroidery, coloured with coloured embroidery. Usually 3 for 29c. During Three Big Days, each .....

4c

Girls Dresses to Wear Now

For Summer—A Surprise in Price and Quality

An array of Summer Frocks of Printed Lawn, Printed Batiste, and fine quality tissue fabric Printings, with smart trimming effects. Sizes run from 7 to 14 years. They are stylishly trimmed with bows, collars and cuffs of white and coloured organdies. Worth at least $1.59. During the Three Big Days, each **98c**

Men's Handkerchiefs

Men Will Appreciate Their Values

In size about 18 x 18 inches. Made of specially fine quality lawn, daintily woven with fancy borders in delicate pastel shades and fine white self-coloured stripes. During Three Big Days, each .....

15c

Fine Bibs

At About Half-Price

Embroidered Bibs, made from very fine lawn, in embroidered, shirred and heavy padded styles. A usual 25c item. During the Three Big Days, each .....

15c

Linen Toweling 19c

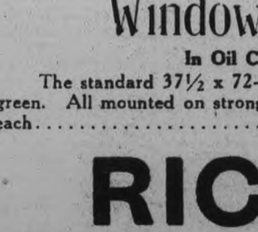

A Good Wide Width

A heavy Scotch Pure Linen Tea Towelling supplied in wash finish all ready for use. A thick, good drying Towelling which would be great value at 25c. During Three Big Days, per yard ..

19c

Window Shades

In Oil Colourings

The standard 37½ x 72-inch Shades in white, cream or green. All mounted on strong spring roller. Priced, each..... **89c**

Umbrellas

98c Each

Umbrellas with good black rainshed cover and taped edge. Eight ribs with amber tips and ferrule. These we show in a splendid assortment of fancy handles with coloured cords. Sale price..... **98c**

Boys' Shirt Waists

Buy Now for Present or for School Wear

Shirt Waists made of good quality broadcloth and cambric in white and coloured grounds. Patterned with a variety of coloured stripes. Sizes for boys, 6 to 15 years. Worth $1.00 to $1.50 .....

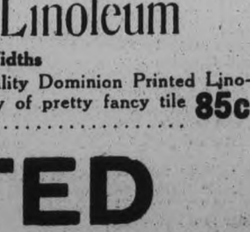

74c

Dominion Linoleum

In All Widths

These are of standard quality Dominion Printed Linoleums and are here in a variety of pretty fancy tile and block patterns. Sq. yard..... **85c**

Wool and Art Silk Socks for Men

39c

A Great Saving

Pure Botany Wool and Art Silk Socks for men's wear. Fancy new designs, reversed pleated checks and ingrained knitted yarns. Predominating colours: grey, sand, blue and black.

RICHARD HALL LIMITED

CATTLE, GRAIN, PRODUCE

TORONTO, July 31.—Butter values moved upward in wholesale produce trading yesterday, finest No. 1 creamery solids being quoted at 39¼c. to as high as 39½c. a pound for supplies delivered. Coming in the wake of an advance on Monday, yesterday's rise clearly indicated the strong price undertone which is accompanying increased demand. With production in Ontario curtailed by continued dry weather and high temperatures, higher prices were not altogether unexpected. Demand yesterday was reported to be active, particularly at any concession from ruling market levels.

No. 2 grade creamery moved correspondingly upward to a range of 37¼c. to 37½c. a pound, delivered, or 1½c. below the market for No. 1. As yet no change is shown in quotations by wholesale dealers to the retail trade. Prices of 41c. to 42c. were quoted for No. 1 creamery prints, with No. 2 prints at 39c.

Egg Market Is Firm.

Although no change was shown in wholesale egg quotations yesterday, the influence of continued light receipts and active consumptive demand lent decided firmness to the market. Offerings of extras are reported to be particularly meagre and there is a pronounced demand for this grade. Dealers paid 29c. to 30c. a dozen for fresh extras, delivered in Toronto, cases returned, while firsts continued to rule at firm levels of 26c. to 27c. on the same delivery basis. Prices to the retail trade were unchanged at a range of 36c. to 37c. a dozen for fresh extras in cartons, and at 34c. to 35c. loose. Firsts moved into distributive channels at 31c. to 32c. a dozen.

No change was shown in wholesale cheese quotations, and dealers continued to quote 18¼c. a pound for finest No. 1. Government graded, new large waxed cheese, delivered in Toronto.

DAIRY PRODUCE.

Quotations to Shippers

Creamery, past., No. 1 ..	39¼ to 39½
do. seconds	37¼ to 37½

Above prices for goods delivered Toronto.

Churning Cream—

Approximate quotations on churning cream f.o.b shipping points are: Special, 40c; No. 1, 39c; No. 2, 36c per pound fat.

Quotations to Retail Trade.

Butter—		
Creamery, past., No. 1 ..	41	to 42
do. seconds	39	to 00
Cheese—		
Old, large	27	to 00
do. twins	27½	to 00
New, large	20	to 00
do. twins	21	to 00
New Stiltons	25	to 27

MONTREAL PRODUCE.

MONTREAL, July 31.—The butter market was easier yesterday, No. 1 pasteurized in a wholesale way selling at 38¼c per lb. Retail prices were 40c per lb. for solids, and 41c for prints. Receipts were 623 boxes, as compared with 405 boxes on the same day a week ago.

The cheese market continued quiet with an easier tone. Prices were unchanged. Receipts were 17,296 boxes, as compared with 9,682 boxes on the same day a week ago.

Egg prices were higher. Western eggs sold on a basis of 34c for extras, 30c for firsts, and 24c for seconds, delivered in Montreal. Ontario eggs on spot were 35c for extras, 29c for firsts, and 22c for seconds, f.o.b. Ontario points. Retail prices were: Fresh extras, 40c; fresh firsts, 34c, and fresh seconds, 27c per dozen.

The potato market was steady, with locally grown new potatoes selling at $1.75 to $2 per 80 lbs.

TORONTO LIVESTOCK

Union Yards Tuesday—Cattle, 350; Calves, 790; Hogs, 950; Sheep and lambs, 825.

A downward price tendency in the market for common cattle marked trading at the Union Stock Yards yesterday. In addition to fresh receipts there were approximately 1,600 head left from Monday's market, and the bulk of these were of common quality. With the exception of a few baby beeves, nothing of choice quality was offered.

Buyers took a few of the better killers at steady prices, but so light was the general demand that only 1,000 head had passed over the scales up to 2 o'clock, and fully half these consisted of sales of stockers.

Sales included three lightweight butchers steers at $11 per cwt. for two, with the other animal bringing $11.75 per cwt., and most steer and heifer sales were made under $9.50 per cwt., with some as low as $7. Cows were slightly more active within a range of $7.50 to $8 per cwt., for a few good butchers' cows, while common to medium quality grades brough $6 to $7. Canners and cuters moved out readily at from $4 to $5.50 per cwt., while bologna bulls were also in demand at $6.50 per cwt., for the fleshy animals, and at $6 per cwt for thin bolognas Baby-beef values were notably stronger on a very light offering, sales ranging from $11 to $1550 per cwt., or an advance of 50 cents per cwt. for best quality over Monday's market.

Stockers Bring Lower Prices.

Declines in prices for stockers and feeders resulted from a liberal supply of these types and only moderately active demand. It was reported that continued dry weather in the West had resulted in larger shipments of stockers, but the fact that Ontario pastures have also suffered from a lack of moisture has discouraged local buying. The result was a further decline of 50 cents per cwt. for stockers and feeders yesterday, lightweight stockers ranging from $7 to $8 per cwt. for common to fair quality, while breedy steers were quoted at $8 to $9. Plain quality feedrs sold within a range of $7.50 to $8.75 per cwt., and a few good animals realized $9 to $9.40.

Advertise in The Examiner

FIRE DESTROYS ENGINE

Work On Paving Held Up When Pumping Engine is Burned

(Examiner Correspondence)

NORHAM, July 31.—A break in the large mixing machine and the destroying by fire of the gasoline engine which was pumping water from the creek retarded the work of paving the road from Norham to Warkworth last week.

The gasoline engine was completely destroyed by fire on Thursday evening.

Picnic Enjoyed

On Thursday afternoon twenty of the members of the Young People's Sunday school class of Norham with their teacher, Mrs. D. R. Clare, motored to Oak Lake where they enjoyed the sports and services of the Bay of Quinte Summer school for the afternoon and evening.

Rev. Mr. Boyce of Brighton, occupied the pulpit of Norham church on Sunday evening and delivered a forceful message on the "Prodigal Son." At the close of the sermon, Richard Knight sang a solo.

Entertains at Party

Master Earl Clare entertained a number of his small friends on Saturday afternoon at a birthday party

MEXICANS CLASH AGAIN

MEXICO CITY, July 31.—(C.P.)—An encounter between Agrarians over the disputed possession of certain lands in which 22 were killed and 17 wounded was reported today in press despatches from Crizaba in the state of Vera Crus.

The clash took place Sunday between Sierra De Agua and Acultzingo on the disputed land. Both sides were well armed and the fight lasted several hours until the ammunition gave out.

The albumen of the egg white is used largely as a varnish for cards and paintings, in photographs, and in calico printing.

DISTRICT NOTES

From Villages and Towns in District

BY CORRESPONDENTS OF THE EXAMINER)

AT THOMASBURG.

Mrs. John Kennedy, of Rednersville, is visiting at her son's home, Mr. Harry Kennedy.

A number from here attended the lawn social in Roslin on Wednesday and report a very pleasant evening. There was one hundred and forty dollars taken in at the gates.

Mr. and Mrs. Charles F. Bishop, of Belleville, spent Wednesday afternoon with Miss Pheobe Morton and Mr. James Brown.

Mrs. Carrie Hodge and son Warren are spending the week-end with Mrs. Mabel Carleton and Mrs. Elizabeth Geen.

Mrs. Willard McTaggart and Amey spent a few days recently with friends in Stirling.

Mr. Leslie Emerson is on the mend again.

Mr. and Mrs. William Vance and family spent Saturday evening at the home of Mr. and Mrs. William Holbert.

Mr. and Mrs. Roland Perry spent Tuesday with friends in Belleville.

Misses Dorothy and Thelma Way, of Tweed, spent a few days this week at the home of Mr. Walter Harrison.

AT WARKWORTH.

Mr. and Mrs. John Pfetsch and Reggie and Mrs. E. W. Brown have returned to Niagara Falls, N. Y., after spending a week with Mr. and Mrs. Charles H. Irish.

Miss Agnes Dick has returned after sepnding a week with relatives in Toronto.

Mrs. Ida Drope of Harwood spent Friday with Mr. and Mrs. W. J. Baker.

Mr. and Mrs. L. B. Glover of Campbellford visited Mr. and Mrs. B. Buchanan on Friday evening.

Mr. and Mrs. Don. Douglas, Elizabeth and Margaret of Chatham, spent a couple of days with Mr. and Mrs. C. J. Boyce.

Mrs. James Angus and Mrs. J. E. Thompson are visiting relatives in Rochester, N. Y.

Mr. and Mrs. F. W. Bowen spent the week end with her parents in Toronto.

Miss Hilda Garbutt of Toronto spent the week-end with her parents, Mr. and Mrs. F. W. Garbutt.

Mr. and Mrs. Bill Barwell of Richmond spent Sunday with her father, Dr. D. W. Barrett.

Mr. Gerald Smale and Mr. Will Bowen left Monday on a motor trip to Montreal, New York, Buffalo and various other places.

Mr. and Mrs. Jack Drewry and baby of Chatham visited his parents, Mr. and Mrs. W. V. Drewry on Sunday.

BETHANY

(Examiner Correspondence)

BETHANY, July 31.—(Examiner Correspondence).—The covered shed which is being built on the church grounds by the congregation of St. Paul's Anglican church is nearing completion.

It is a large and commodious building and can be used for a number of social events in connection with the church as well as protecting the vehicles of those attending church.

The opening event will take place on Wednesday, August 7, in the form of a supper and entertainment.

Mr. and Mrs. Herbert Price, who have spent the past week with their sister, Mrs. William Byers, returned to their home in Toronto on Sunday.

Mr. Hector Hamilton, of Hollywood, Calif., was called home owing to the illness of his mother, Mrs. Frank Hamilton.

Mr. (Dr.) Galloway and children, Betty, Howard and Gerald, have returned to their home in Frobisher, Sask., after a pleasant visit with her parents, Mr. and Mrs. William McCartney.

Miss Sarah Hindeman, of Lifford, was the guest on Tuesday of Mr. and Mrs. John Sisson.

Mrs. Irene Veale and daughter Donna, of St. Catharines, are visiting her parents, Mr. and Mrs. John Porteons.

Mr. Keith Thorndyke and sister Miss Jean, of Toronto, spent the week-end with their mother, Mrs. Ona Thorndyke.

Rev. G. Fierheller, rector of St. Paul's church, attended a deanery meeting in Lindsay on Monday.

Miss Elsie Jakeman has been visiting her grand parents, Mr. and Mrs. W. A. Jakeman.

Miss Pearl Swanson, of Millbrook, is holidaying with her sister, Mrs. W. A. Brown.

Mr. and Mrs. George Price, of Orono, were guests recently of Mr. and Mrs. R. W. Price.

Mr. Fred Dawe has been holidaying with friends at Warkworth.

A very enjoyable time was spent by members of the McMullen family. The Driver family and their guests, Mr. and Mrs. Baine, of Toronto, on Friday, when they held a picnic at McKinnon's Millpond, and spent the day fishing and bathing.

Mr. Harold McKinley, of Detroit spent the week-end with his mother, Mrs. Margaret McKinley.

Mr. Charles Reynolds, of Oshawa, spent the week-end with his parents, Mr. and Mrs. Fred Reynolds.

The Misses Frances and Evelyn McKinnon are spending their vacation in Ingersoll and Port Huron.

Miss Rhena McKinley, of Toronto, spent the week-end at her home here.

AT DUNSFORD.

Mr. and Mrs. Fred Woolard and family, of Toronto, are spending a few days with relatives in this village.

Miss Elsie Sherriff, of Omemee, is spending a few days with Mrs. Newton Thurston.

Mr. and Mrs. F. G. Steele of Bobcaygeon, spent Sunday with Mr. and Mrs. Walter Robertson.

Miss Adeline Campbell, of Toronto, spent Monday with Mr. and Mrs. Will Myers.

Mr. and Mrs. G. F. Burgess and family spent Sunday with friends at Union Creek.

Mr. and Mrs. R. G. Lockwood, of Moose Jaw, accompanied by Mr. and Mrs. Beamish, of Toronto called on friends in the village on Sunday.

Miss Doreen McGahey, of Lindsay, spent Sunday at her home here.

Mr. Jack McCarrol, of Lindsay, spent a few days last week with Mr. and Mrs. Will Arnott.

Mr. and Mrs. John Robertson spent Sunday with friends in Bobcaygeon.

Mr. and Mrs. Albert Jordon and two daughters, Dorothy and Mildred, of Toronto, spent the week-end with Mrs. J. S. Kennedy.

Mr. and Mrs. Eddie Burgess and family attended the decoration at Omemee cemetery on Sunday.

Master Lubert Robertson of Lindsay, is spending a few days with his grandparents, Mr. and Mrs. Archie Murdock.

Mr. Clinton McGahey, of Oshawa, spent the week-end with his parents, Mr. and Mrs. Ed. McGahey.

Little Miss Helen Steele, of Bobcaygeon, is spending a couple of weeks with Mr. and Mrs. George F. Burgess.

Miss Mary Elliott, of Thurstonia Park, spent Sunday with her parents, Mr. and Mrs. Alex Elliott.

Mr. Orville Burgess spent a few days last week with his cousin, Ernest Burgess.

NORHAM

(Examiner Correspondence)

Miss Lenore Isaac returned home from Harwood on Friday.

Miss Mildred Curtis was a visitor in Norwood last week.

Mr. William Platt, Rev. D. R. Clare and daughters, the Misses Margaret and Ida left on Friday for a motor trip to Ottawa, Montreal and other eastern points.

Mr. and Mrs. Ed. Mitchell, of Toronto, returned home on Wednesday. They were accompanied by Mr. Hayden Newman.

Mr. and Mrs. David Evans and Miss Edna Evans, of Norham, and Mr. and Mrs. Harry McKee, of Omemee, motored to Kingston on Sunday. They were the guests of their brother, Mr. McKee who is attending Queen's University summer course.

Miss Della Diamond was successful in the Girl's judging contests in domestic science, held in Warkworth and Castleton this week, and as a result wins a free trip to the Toronto Exhibition.

The mill pond has been lowered, so a broken stop log could be replaced.

AT ROSENEATH

Mrs. Mary Brown and Mrs. Robert Mouncey motored to Muskoka to attend the Orange walk with their brother, James Clark who has passed his ninetieth birthday and is a pioneer of the Orange Order in that district. They were accompanied by Mr. Charles Grigg.

On Friday morning when the news came that the Conservative was still in the lead, many cars were decorated for the occasion. One special car was trimmed for the member-elect, Mr. Sinclair Whittaker, and he was crowned as leader and again the band played and led a great procession of cars around the town. At the park Mr. Boothman and Mr. Whittaker gave short speeches. Hearty cheers for Whittaker ended the celebration.

Sinclair Whittaker was born and raised in this village and when quite young he took the position as clerk with Mr. Charles Brown, general merchant, where he received a thorough training in the business. After several years with Mr. Brown he left for Western Canada and his many friends and school chums are proud to learn of his successful career, both in business and public activities. He is a brother of Mrs. James A. Brown, of Alnwick township.

AT LAKEFIELD.

Mrs. Kenneth Mackenzie was the hostess of a delightful bridge party on Wednesday evening last in honor of her guest, Mrs. J. A. Creasor and of Miss Crawford, who was the guest of Mrs. A. W. Mackenzie. Prizes were won by Mrs. A. E. Dawson, Mrs. M. Osborne, and Mrs. B. Q. Dench.

Mrs. F. S. Brown entertained at the tea hour on Saturday afternoon in honor of her sister-in-law, Mrs. A. R. Braender of Seattle, who is visiting in the village.

The folowing cadets from the local corps returned from camp at Barriefeld on Saturday: Wallace Hendren in comamnd, Gerald Kennedy, Ducie Chads, Jack Nicholls, Hugh Morrison, Garnet O'Neill, Clifford Hurl, Roy Matthews.

The tourist camp at Lakefield Park is attracting a considerable number of campers who enjoy the modern motor camp, the scenery is beautiful and is sufifciently removed from the highway to insure at least a moderate degree of privacy. Several motor parties from Ohio are at the Park and are apparently having a really enjoyable holiday.

Residents on Colborne street who were out on Thursday afternoon between four and five saw the unusual spectacle of a fat little porcupine troting along. Several dogs extended greetings and received in exchange some of the litle fellow's quills which are his armour of defence. He climbed a tree and left his canine acquaintances on the ground. It is very remarkable for a porcupine to come into the village.

AT HAULTAIN AND DEER BAY

Mr. and Mrs. Edward Brown of Oshawa were in South Burleigh on Sunday.

Rev. Canon F. T. Sawers, M. A., Rector of St. Matthew's church, Toronto will be in charge of St. Peter's church, Stoney Lake for the month of August. On Sunday afternoon, Ang. 4, Canon Sawers will take the service in Holy Trinity Church, Haultain, at 3 p. m.

Miss Leta Y. Lytle of Deer Bay was in Young's Point on Saturday.

Mr. John Stone of South Burleigh motored to Young's Point on Sunday.

Mr. and Mrs. William Hicks of Burleigh Falls spent Sunday with friends in Hall's Bridge.

Miss Bessie Thompson, R. N., who has been in New York for some time has returned to her home at Mount Julian.

Mrs. R. T. C. Dwelly of Young's Point was in Haultain on Sunday.

Mr. and Mrs. David Darling of Young's Point were in Burleigh on Sunday.

Mrs. Percy Richards of Windsor, motored to Burleigh on Sunday.

Mr. and Mrs. George Jackman of Lakefield were in Burleigh Falls on Sunday.

Mr. Norman Bolton of South Burleigh motored to Young's Point on Friday.

Mr. and Mrs. Percy Stenner and their son, Douglas of Peterborough were in Burleigh on Sunday.

Mr. and Mrs. William Bickle of Oshawa motored to Haultain on Sunday.

AT IVANHOE

Mr. Albert Seeley of Rochester, is spending a couple of weeks at his home here

Miss Jessie Duggan has returned home from Smiths Falls after spending the week-end with her friend Miss O'Haro,

Mrs. Arthur Green of Niagara Falls is visiting at Mr. R. Grays.

Mrs. T. Tummon has returned to her home here after spending some months with her daughter, Mrs. W. Sine at Frankford.

Mrs. A. F. Stout of Chicago is visiting her mother, Mrs. D. Prest.

Mr. Webb of Springbrook is visiting his daughter Mrs H. Wallace.

Master Harold Baker of Stirling is spending a few dayswith Milton Shaw.

Mr. and Mrs. T. E. Fleming and children spent the week-end in Pakenham visiting the latter's mother.

AT BRIDGENORTH.

Mr. and Mrs. E. Manning and Mr. and Mrs. Northey of Peterborough, are in Mr. L. Fowler's cottage on the shore of Chemong Lake.

Miss Middleton, of Peterborough, is visiting her aunt, Mrs. Silas Robison, Smith.

Mr. and Mrs. Lorne, of Oshawa, are spending their holidays at the home of Mr. Herb McConkey, Smith.

Mr. and Mrs. Coleman Blewett and daughter Jean, of Peterborough, are spending two weeks' vacation at Mr. Lewis Fowler's cottage at Chemong.

Mrs. Thomas Tyres, of Smith, was called to Toronto owing to the serious illness of her mother, Mrs. Darrah.

Mrs. D. Kerneghan, Mrs. W. Rae, Mrs. J. Armstrong and Miss Margaret Mann, all of Peterborough, spent Thursday at the home of Mrs. Joseph Mann, Lakeview Farm, Smith.

Miss Helen Storey of Toronto, sent a few days with friends at Bridgenorth.

Miss Janet Calder and her two nephews, Johnnie and George Calder, of Ancaster, sent a few days with the former's sister, Mrs. Allen B. Mann, Smith.

Mr. and Mrs. J. Irwin and family, of Smith and Mr. L. Irwin of Florida, motored to Toronto on Sunday and visited at the home of Mr. and Mrs. Rutherford.

AT TRENT RIVER.

Rev. Mr. Joblin, Jr., supplied at the United Church service for the pastor, Rev. W. R. Archer, who is absent from home.

Mr. Morris and daughter, Miss Marion, accompanied Mr. A. W. C. Goodman from Toronto for the week-end.

Mr. E. H. Fairbrother of Toronto spent the week-end at his summer home.

Charles Wight, youngest son of Mrs. A. Wight, "Cedar Isle," entered Mrs. Cummings' Hospital Sunday to be operated on for appendicitis the following day. His many friends wish him a speedy recovery.

Mr. and Mrs. John French Diamond, daughters Della and Jean, and Norman McCubbin of Norham were Sunday visitors with Mrs. Charles French and Miss Bessie at "Beau Sejour."

Miss Roberta Boyd, second daughter of the late Dr. Robert M. Boyd, arrived last week to spend a few holidays with her grandfather, Mr. John Boyd.

AT APSLEY

Mrs. Glenn Nichols and children of Chatham are spending a few weeks with the former's father Mr. Thomas Tanner.

Mrs. C. W. Johnson and children, of Windsor, are the guests of Mr. and Mrs. W. Johnson.

Mrs. William Tanner and children of Ottawa are staying for a few weeks with Mr. and Mrs. Charles Tanner.

Mr. Freese, New York, has arrived at his summer home on Loon Lake.

Mr. and Mrs. Emmel, Pittsburgh, are paying their annual visit to Jack's Lake.

Mrs. Vernal Windsor has returned from a visit with her sister, Mrs. C. Johnson, Oshawa.

AT CAVAN.

On Friday afternoon, July 26, Mrs. Ruth Keegan Taylor was hostess at a linen shower at her home for Miss Muriel Matchett, whose marriage is announced to take place August 3. Her girl friends from her own community were guests. Miss Matchett received a number of pretty and useful articles of linen. A merry social time was enjoyed. The guest of honor was placed in the centre of the bevy of girls, the gifts being held over her head while she guessed what each article should be used for. Needless to say, much merriment was occasioned by the guesses. The hostess served a dainty buffet luncheon, Mrs. Melville Carr pouring tea.

Mr. Albert Elliott is improving his place in Cavanville by painting it and making other improvements.

On Sunday afternoon the storm was like a hurricane, following a narrow streak which passed through Cavan village. A piece was blown out of the north end of the blacksmith shop, a chimney blown off Miss A. Tinney's house, a window blown in in Mr. E. Papineau's house; trees blown down, and empty gasoline tanks from the garage sent scurrying along the street. Fields of grain were flattened in its path. Mr. A. B. Kennedy had twelve trees in his orchard destroyed; some broken off and others pulled out by the roots, and a shed blown down. These are only a few cases of destruction.

The Misses Susie and Alberta Byers have returned after visiting Mrs. Stanley Rowe, Welcome.

Miss Mildred Smith returned on Sunday after visiting friends in South Monaghan.

Mr. and Mrs. R. S. Staples and Mr. and Mrs. Bruce Sharpe visited friends at Lakefield on Sunday.

Miss Olive Perrin and the Misses Margaret and Lazelle Lang and Mr. George Lang, Toronto, spent the week-end with Mr. and Mrs. J. W. Perrin.

Miss N. L. Staples, Toronto, spent the week-end at her home in Cavan.

Miss Gwen Hunter, Toronto, visited her parents, Mr. and Mrs. D. J. Hunter at the week-end.

Beryl Coulter, Lindsay, visited her aunt, Mrs. I. Keegan for a few days recently.

Mrs. Rowen has returned after visiting friends at Toronto and Stouffville.

Master Francis Whitham has joined his parents at the parsonage after visiting his grandparents, Toronto.

Master Weldon Coulter, Hamilton, and Master Lawrence Coulter, Zion Line, spent a few days of last week visiting their aunt, Mrs. E. Syer.

Mr. and Mrs. Clifford Carr motored from Detroit and are spending their vacation with the former's parents, Mr. and Mrs. Creight on Carr, arriving on Sunday.

Mr. and Mrs. Milton Carr went to Toronto by train on Saturday evening, meeting them there and motoring home with them.

Mrs. M. Syer, Millbrook, and daughter, Mrs. T. Carscadden, Lindsay, with her daughters, Dorothy and Helen, were guests last week of Mrs. E. Syer.

Mrs. Jas. Douglas visited her sister, Mrs. Robert Hooton, Fairmount, on Monday.

Mrs. Stone and children, Renfrew, are visiting her mother, Mrs. McGill.

On Friday evening at the home of Mr. and Mrs. J. W. Perrin, about seventy friends and neighbors gathered and gave a miscellaneous shower to Miss Muriel Matchett, a bride-to-be. The weather was warm and the evening ideal for an outdoor gathering, so that the guests as they arrived were seated on the verandah. In the living room, under a large white bell, a clothes basket was placed, being piled high with parcels, wrapped in white paper. When all had assembled the guests were asked to take their places around the room, and the girls of the community, with the guest of honor, were asked to come in, Mrs. A. B. Kennedy playing the wedding march. Miss Matchett was seated under the bell, beside the hamper of gifts and with others to assist her, unwrapped the parcels, passing them around that all might see. The gifts were many and beautiful, including an electric toaster, table linen, china and silverware. Miss Margaret Lang, Toronto, sang a solo in pleasing manner, Mrs. A. B. Kennedy playing the accompaniment. The young people enjoyed a short time dancing. A lunch was served by the ladies of the community. A number of girl friends of the bride-elect motored from Toronto to attend the shower, including the Misses Olive Perrin, Margaret and Lazelle Lang, Norma Staples and Gwen Hunter.

AT HAVELOCK.

Mrs. Wm. Rice entetrained a number of ladies Thursday evening in honor of Miss Sadie Aboud, a bride-to-be. Five tables of euchre were played, the prizes being won as follows: First, Mrs. Aboud; second prize, Mrs. Woodbeck; consolation prizes, Miss Eva Aboud and Mrs. E. Pirie. The bride-elect was then presented with a miscellaneous shower, when she received many beautiful and costly gifts. At the close of the evening a dainty lunch was served.

Miss Myrtle Clark of Toronto, is visiting her father, Mr. Wm. Clarke, here.

Misses Bessie and Katherine Patton have returned home after spending a week's vacation with Miss Mary MacDonald at Campbellford.

Mrs. Alex Mathison, accompanied by Miss Isabel and Master Jack left Thursday morning to spend a week with relatives at Bancroft, motoring there.

Mrs. Arthur Mathison and children of Smith's Ralls, are visiting her parents, Mr. and Mrs. Jos. Johnston.

Mrs. Harry Alley of Gilbert Plains, Manitoba, spent last week in Havelock, the guest of her cousin, Mrs. Geo. Rigby. While here she visited other relatives and friends in this district.

Mr. W. C. Butcher, B.A., formerly principal of Havelock Continuation School, spent a day in town last week calling on friends here.

Mrs. J. Pirie of Toronto and little daughter Jean, returned home after spending a few days, guests of Mrs. A. McMullen.

Mrs. McMullen spent Thursday and Friday in Toronto and Hamilton.

AT MARMORA.

The Misses Bowers, of Gananoque, have been spending a few days with their sister, Mrs. James Nobes.

Mr. W. F. Bennett of Toronto, and Mr. F. Matthews of Brighton, visited Mr. W. E. Gould on Tuesday.

Mr. Gordon Knox visited relatives at Campbellford on Sunday.

Mrs. W. Beaton of Toronto, is visiting Mr. and Mrs. M. Stocker.

Mrs. G. Simpson and son Godfrey of Toronto are spending a holiday at Tipperary House.

Rev. C. E. Clarke of Belleville has taken the cottage of Mr. J. A. Rice for the month of August.

Mrs. Harry of Waldon and son Archie of Eldorado spent a few days last week with Mr. and Mrs. G. Gifford.

Mr. and Mrs. Henry Melville and sons, Grenville and Randall, visited relatives in Havelock on Sunday.

Mr. and Mrs. Clifford Scott visited Mr. and Mrs. James Scott at Havelock on Sunday.

Mr. Charles Osborne and son George and Mr. Will Osborne of Warkworth visited town on Sunday.

Mr. and Mrs. W. T. Runnals of Dartford visited Mr. J. Greenly on Sunday.

Miss Nellie Phillips is spending two weeks with relatives in Toronto.

Mr. Vincent Runnals and Miss Stewart of Dartford were visitors to town on Sunday.

Mrs. E. J. Byrnes is visiting in Belleville.

Mr. Cecil Holland was home from Peterborough over the week-end.

Come Early

TECO STORE

Come Often

Teco Prices Demonstrate Daily the Economy of Cash Buying and Cash Selling

Shop Thursday! 3 Days to Shop Before the Long Week-end!

The long week-end beckons you to "go places and do things" and the Teco is splendidly ready to prepare you to enjoy it fully. Come in tomorrow and see.

Clearing of Dresses

This is a large assortment of smart Dresses, made from superior quality celenese in light pastel shades, printed georgette and crepe in darker **15.75** shades. All exceptionally good styles, featuring long and short sleeves, pleated and flared skirts. Sizes 16 to 20 and 20½ to 26½. Thursday, each 15.75

—Third Floor, Teco Store

White Dresses for Summer, 8.95

These Dresses come in matrons' styles, featuring one and two-piece models, with pleated skirts and long sleeves. Made from good quality spun silk. Sizes 16, 38, 42, and 44 in the lot. Come early for best selection. Thursday, each **8.95**

—Third Floor, Teco Store

Smart Dresses 6.95

Here is an odd lot of better grade Dresses, suitable for Summer wear. A large range to choose from, showing plain and printed materials, long and short sleeves, in light and dark colorings. Sizes 16 to 30 in the lot. Be sure to see them. Thursday, each.... **6.95**

—Third Floor, Teco Store

Holiday Costume Accessories

Toiletries for the Holiday

Coty's Face Powder 59c
Pebeco Tooth Paste 35c
Three Flowers Cream 50c
Harriet Hubbard Ayer's Powder 1.35
Squibb's Violet and Carnation Talcum Powder 25c

—Main Floor, Teco Store

Chiffon Hose

Good quality. Some chiffon to the top and some with reinforced garter welt. Choice of square or pointed heel. A good range of shades to choose from. Sizes 8½ to 10. Pair................ **1.25**

Handkerchiefs

Made from fine quality lawn. All colors and showing various trimmings, such as scalloped borders, hemstitched borders, decorative corners and block designs. Price.... **3 for 29c**

—Main Floor, Teco Store

Silk Gloves

Mayfair quality, known for its smart appearance and good wear. Choice of flare or turn-down embroidered cuff. Colors of champagne, French nude, Mother Goose, grey, black and white. Sizes 6 to 8. Pair.. **1.50**

Jewelry

A choice assortment, including Necklaces, Earrings, Brooches and Bracelets, in colors to match any dress, coat or ensemble. Price, each.......... **50c**

—Main Floor, Teco Store

Thursday in "Babyland"

The Wee Folks have their day to-morrow with a number of Feature Values

Babies' Wool Jackets 98c

Knit from wool yarns in loose style. White with trimming of blue or pink. Infants' sizes. Each, **98c**

Babies' Rompers 1.75

Made from fine quality broadcloth, in envelope style, with elastic at knees. Trimming of smocking and white broadcloth. Colors are orange, salmon, blue in 2 shades, yellow, rose, green and white. Sizes 6 months to 2 years. Pair.... **1.75**

Babies' Organdie Bonnets

Lovely and cool for Summer. Colors of white, blue or pink, with trimming of lace, ribbon or insertion. Sizes 13 to 16. Priced from .... **49c to 1.89**

—Second Floor, Teco Store

Children's Rayon Vests 59c

Good quality, with picot top and shoulder straps. Colors of pink and peach only. Dainty and cool. Sizes 18 to 24. Each......... **59c**

—Second Floor, Teco Store

Rayon French Panties 79c

For children 2 to 6 years. Colors of green, rose, pink, mauve, blue, yellow and white. Trimmed with lace. Each................ **79c**

—Second Floor, Teco Store

MAYFAIR SHOP

from faulty elimination of poisons produced by the body itself. When the kidneys or the liver are not working well, they fail to carry away these dangerous poisons and the result is that you wake up in the morning with a headache, a stiff back or stiff joints, caused by poisons that remain in the system. If you wish to correct this condition, procure a box of Dr. Banta's Kidney and Rheumatic Pills and they will enable the kidneys to eliminate these poisons from your body and will make you feel fit and active for any kind of work.

Dr. Banta's Kidney and Rheumatic Pills are for sale at Lynch's Drug Store, and if they fail to do what we claim for them, your money will be refunded. w.s-7673

DUSTRIAL

N

Mayfair Coats 15.75 to $25

Our stock of Mayfair Coats is now being sold at greatly reduced clearing prices. Good styles, good materials, well made and well lined. Good range of sizes. Each .... **15.75 to $25**

—Third Floor, Teco Store

Telephone 3000

TECO STORE

OPERATED BY T. EATON CLIMITED PETERBOROUGH

Telephone 3000

Rev. S. E. Morton, rector of St. Luke's, Kingston, will officiate at the 11 a.m. celebration of Holy Communion at St. Paul's next Sunday. Rev. A. B. Caldwell will be in Kingston officiating at St. Luke's.

Miss Marjorie Jones is visiting relatives in Toronto.

Mr. and Mrs. Frank Fox and young daughter, Dorothy, of Niagara Falls, N.Y., are visiting relatives in this district.

Miss Grace Warren is visiting relatives in Duluth.

Mr. and Mrs. Hugh Warren of Trenton spent the week-end in town.

Mr. H. Irvine of Belleville spent the week-end with Mr. and Mrs. H. Cook.

Rev. and Mrs. E. V. Forbes of Maitland, Nova Scotia, are visiting Dr. and Mrs. W. G. Mackechnie.

Mr. and Mrs. McMillen of Lindsay visited Mr. and Mrs. W. A. Sanderson over Sunday.

Mr. and Mrs. John Buck of Toronto are spending a few days with Mr. and Mrs. Robert Phillips.

Mr. J. Haines and Mr. and Mrs. G. Thompson of Flint, Mich., spent a few days last week with Mr. and Mrs. Robert Phillips.

Band concerts will be given by Marmora Community Band each Saturday evening during August at the bandstand on Forsythe Street. The band is now uniformed. Tunics and caps are of grey, edged with black, and give the members a fine appearance.

Maxfield Sheppard, K.C., of Windsor, was in town on Saturday.

Mr. Don Chisholm of Frankford spent Sunday in town.

CAVAN

(Examiner Correspondence)

Mr. and Mrs. H. Sutton and family left on Friday by motor for their home in Septre, Sask., after a month's visit with friends here.

Mrs. Harold Hunter and children, of Regina, are guests of Miss Eileen Hunter.

Mr. and Mrs. Charles Shortt, of Toronto, spent the week-end with Miss Winona Cathcart.

Mr. Earl Houson, of Toronto, motored down on Saturday and remained over until Sunday with his grandparents, Mr. and Mrs. A. Elliott.

Mrs. S. Richards has returned home after a visit with her sister in Toronto.

Miss G. Hunter of Toronto, spent the week-end with her parents here.

Mrs. W. Bryans, of Campbellcroft, is visiting her parents, Mr. and Mrs. George Howden.

A severe wind storm accompanied by heavy rain passed over here on Sunday, doing considerable damage in the village, trees beng uprooted, chimneys blown down and windows broken. In some places grain was flattened to the ground.

AT MILLBROOK.

Miss Alice Vance, of Toronto, is visiting her uncle and aunt, Mr. and Mrs. Jas. Jackson, Ida.

Mr. and Mrs. G. E. Burnham, with their son, Ernest, and daughter Mary, motored to Trent Bridge on Sunday and were guests of Mr. and Mrs. F. W. Burnham at their cottage where they are holidaying for a few weeks.

Bryer Edmunds, daughter of Mr. and Mrs. Ron. Edmunds, is holidaying at Port Hope, with her uncle and aunt, Mr. and Mrs. Richard Edmunds.

Mr. and Mrs. R. H. Edmunds, Mr. and Mrs. Ross Edmunds, and family, were guests of Mr. and Mrs. R. Edmunds, Port Hope, on Sunday, going on to Victoria Park, Cobourg, for the afternoon and a picnic tea.

Margaret McConnell, of Toronto, is visiting her grandparents, Mr. and Mrs. H. Nattress.

Miss Florence Hurd, of Whitby, is visiting her grandmother and aunt, Mrs. Mary and Miss Lulu Hurd, Fallis Line.

Miss Ethel Hatherly, of Toronto, has been visiting her parents, Mr. and Mrs. John Hatherly, and her sister, Mrs. Stanley Jon... ...ton-

...nth of August after

Miss Ethel were guests of Mr. and Mrs. Irwin Hatherly on Sunday.

Mrs. J. Edgar, Miss A. Wells, Mr. A. C. Darling and daughter Betty, of Peterborough, and Mrs. Bonner, of Toronto, were guests of Mrs. Margaret Staples, Cavan, on Saturday.

Mr. Aylmer Lefroy, of Toronto, is visiting his uncle, Reeve W. T. Wood, and Miss Margaret Wood, this week.

AT LAKEFIELD.

Rev. Canon Rigby, of Port Hope was in charge of the services in St. John's Church on Sunday.

Mr. J. Cormier sang at both services in St. Paul's Church on Sunday last, recalling to many parishioners old times when Mr. Cormier was a resident of Lakefield a member of the choir and his rich tenor voice wsa heard every Sunday.

Mrs. H. J. Stuart entertained a number of friends at the tea hour on Friday last.

Miss Beatrice Charlton is the guest of Miss Merle Crawford at McCracken's Landing.

Mr. and Mrs. A. B. Thompson of Orillia, were guests of Rev. and Mrs. T. M. Wesley last week.

Mrs. A. B. Northey, of North Smith, was the guest of Mr. and Mrs. Frank Darling last week.

Mr. and Mrs. Turk, of Oshawa spent a few days last week with Mrs. Turk's parents, Mr. and Mrs. Garvie Preston.

Mr. and Mrs. John Hayes, of Albin, Ontario,, were guests of Mr. and Mrs. T. Junkin last week.

Mr. and Mrs. F .C. Marshall were in Omemee on Tuesday of last week attending the funeral of Mr. Thomas Skuce.

Miss Ryan, of Toronto, is the guest of Miss Bergetta McManus.

Mrs. Sloan, of Peterborough, was the week-end guest of Mrs. F. J. Tate.

Miss Hazel Crawford, of Toronto, was a week-end visitor at her home in the village.

Mrs. Johnston and Miss Mary Johnston were in Fenelon Falls on Sunday.

Prof. and Mrs. Robb and family, of Lincoln, Nebraska, are guests of Mr. and Mrs. S. S. Spence.

Mr. E. A. Tanner spent a week in Brule, N.B., where he visited his sister, Mrs. James Edward.

Mrs. Walsh, of Vancouver, is visiting her niece, Mrs. J. A. Porter.

Mr. and Mrs. W. N. Boville of Ottawa, were guests of Mr. and Mrs. S. Pearson. They were returning from a two weeks' trip to Northern Ontario.

Rev. A. W. Mackenzie has returned from a very enjoyable cruise in his yawl, Gay Gilpie, going north of Michipicoten to the northern part of Lake Superior.

Miss Marion Wagar has returned from a visit to friends in Cleveland and Detroit.

Mr. and Mrs. T. Z. Webster were in Omemee last Tuesday attending the funeral of the late Thomas Skuce

Miss Lelia Burgess left last week to spend her vacation at Franklyn Camp on Georgian Bay.

Seniors Tied For Second Place In Central Loop

PETES SCORE SEVEN RUNS IN ONE INNING TO GIVE RAY ROSE NEAT WIN OVER LEAGUE LEADERS

Five Extra Base Hits in Succession Wipe Out Belleville Lead in Hurry.

TIED FOR SECOND.

Fighting Victory Over Leading Nationals Put Petes Right in Running.

(By F. D. C.)

The Petes invaded Belleville without one of their regular pitchers in the squad, spotted the league leaders four runs and then putting all their punch into one glorious round hammered out a most gorgeous victory to the tune of 7-6, creating a three-cornered tie for second place in the exciting scramble for a Central Ontario League play-off berth.

In the absence of the Petes' gunners, with Heckman and Macdonald away and Hardill dropped from the roster, Ray Rose, second baseman of the Swanston crew, was the hero of the occasion, by reason of a nice display of pinch-pitching. Called upon in the crisis Rose's sweeping curve and effective turn of speed gave the National hitters plenty of trouble and had the Petes' defence been as airtight as on Saturday he would have coasted along. The fielding slips including those by Rose himself were costly and only three of Belleville's six runs were earned. The spotty support made the work of the veteran second sacker particularly creditable for he kept on fighting in spite of disheartening early innings breaks and finally had the supreme satisfaction of turning in a well deserved victory to put the Petes square with Belleville on the ... rivals.

... ed, Thus Cutting ...

Own Products.

NO EXPORTS IN 4 YEARS.

WEST VANCOUVER, B.C., July 31.—(Canadian Press).—Concluding the first portion of his mainland tour of British Columbia, Hon. R. B. Bennett made caustic references here last night to the effect on the Canadian Dairy Industry of the extension by the Government of favored nation treatment of New Zealand. The increased imports from New Zealand of butter especially as a consequence of the act of the Dominion Government, was emphasized by the Conservative Leader.

The theatre, where the meeting was held, was well filled and broadcasting arrangements carried the speeches further to an invisible audience. Mr. Bennett was supported by Gen. A. D. McRae, Chief Conservative Whip, and Gen. J. Clark, Dominion Member for Vancouver at Burrard.

Used To Export.

"Four years ago," the Opposition Leader declared, "before there was any such arrangement with New Zealand, our dairy farmers supplied our own butter equirements and we exported some. Last year, as a result of the action of the Government, we had to import 28,000,000 pounds of butter ... principally ...

... Weir had to come ... the rubber, finally getting the side out after thirteen Petes had batted and the visitors were leading 7 to 4.

Showing their usual fight, the Gerowmen maanged to get two runs back in their half but they could not score in the eighth and it was their last chance for Umpire Nicholson, after consulting with his colleague, called the game on account of darkness at the close of the eighth.

And what a pretty row there was then mates. The Belleville team staged a mob scene around the officials, and maintained bitterly that there was plenty of light left for another innings and the howls of anguish from the National fans were sweet music to the Petes as they scampered gleefully to their bus. The officials of course had the last word and they were right too for the diamond was deep in shadow and the light uncertain.

It was a great evening for the Petes, who got more enjoyment out of coming from behind and beating the leaders on their own grounds than they have had in any engagement this season. And the wrath of the Belleville fans just gave the victory an extra kick.

The win was of great importance to the Petes, giving them an even break with the Nationals on the season's play and at the same time pulling the winners up level with Deloro and Oshawa their two rivals for second place. The standing of the three teams is:

	Won	Lost
Peterborough	8	10
Oshawa	8	10
Deloro	8	10

Here It All Is.

The Petes got a hit but no runs in the first. Jimmy Hall fanned and Legon hoisted to Scott. Swanston beat out a tap down the third base line but Rose flied to Sonny Green.

Scott led off for Belleville with a single over second and moved up a peg on V. Weir's sacrifice. H. Mills rolled to Ash and W. Mills flied to Legon.

In the second Ash flied to Sonny Green. Red Hollingsworth drew a pass and after Len Hollingsworth had floated a fly to Sonny Green Holyman walked. Sweetman struck out.

The Nationals started the scoring in their half. Blakely beat out a roller to short and stole second to score when Holyman missed A. Weir's roller. Weir went to second while Rose was tossing out M. Green and scored on Sonny Green's double to left. Rose threw out Bennett and fanned Scott to end the inning.

Hall first up in the Petes' third was thrown out by Bla... Legon walked but was caught ... Swanston flied to M. Gr... Belleville got a soft r...

was safe on Sweetman's high throw and H. Mills was hit. When Ash dropped Rose's throw on W. Mill's bunt the bases were full. Blakely flied deep to Legon in centre, V. Weir scoring after the catch. A. Weir forced H. Mills on a smash to Sweetman and Red Hollingsworth tossed out M. Green.

Rose singled over second to open the fourth, but was forced by Ash. Red Hollingsworth fanned and Ash was doubled at second when he tried to steal on the last strike.

Sonny Green singled to left. Bennett hit to Rose who threw wide to second, where Bennett was safe. Scott sacrificed. Green was out at the plate when the squeeze play went wrong, V. Weir failing to hit. Weir eventually fanned.

In the fifth L. Hollingsworth flied to Blakely. Holyman was called out on strikes. Sweetman beat out a roller to Blakely. Hall fanned.

H. Mills singled to right and W. Mills over second. Blakely forced H. Mills on a tap to Rose. W. Mills and Blakely advanced on Rose's wide throw to second in an attempt to nip the former. W. Mills scored on A. Weir's roller to Ash. M. Green struck out.

Legon, first up in the Petes' sixth, popped to Blakely. Swanston was safe on Blakely's low throw to first. Rose hoisted one to H. Mills. Ash forced Swanston on a rap to Blakely.

Sonny Green started Belleville's end with a walk. Bennett singled past first but the Hollingsworth brothers hooked up in a relay that nipped Green when he tried to go to third on the play. Red Hollingsworth then dashed over second to grab Scott's roller, touch the keystone sack and shoot the ball to Ash for a fast double play that earned a fine hand from the crowd.

Then came the deluge.

Red Hollingsworth opened the Petes' big seventh with a triple past Bennett in right field. Len Hollingsworth double to the same field to score his brother. Tommy Holyman slapped a double down the left field foul line to score Len Hollingsworth and the Petes were on their way. Sweetman shot a drive to centre and when Sonny Green tried to make a shoe string catch the ball ripped past him for a triple, sending Holyman in. Jimmy Hall contributed the fifth extra base hit in succession by smashing a long triple over Bennett's head to send Sweetman home with the tieing run and Alex Weir out of the box to centre field. Ab Young, the relief hurler, ran into trouble right off the reel. First he cleared the bases by wild pitching Hall home with the run that put the Petes in front and then he proceeded to fil them up again. First Legon walked, then Swanston singled to left and after Rose struck out, Ash was hit, crowding the bases. A pass to Red Hollingsworth, up for the second time, forced in Legon. That was enough for Young, who went back to centre field while Alex Weir came back in the box. Len Hollingsworth greeted him with his second hit of the inning, scoring Swanston. Then Weir finally got the side out by fanning Holyman and getting Sweetman on a high fly to V. Weir.

The Nationals made a fighting effort to take back the lead so suddenly wiped out by the Petes. Verne Weir walked and went to third when Harry Mills singled to right. A wild pitch scored V. Weir and put Harry on second. W. Mills' long fly to L. Hollingsworth was deep enough to let H. Mills go to third after the catch and he scored on Blakely's slashing single through short. Blakely stole second but was left there when Alex Weir struck out and M. Green flied to Hall.

In the eighth Hall rolled to Blakely, Legon to Scott, and Swanston made Blakely's second victim of the inning.

The Nationals went down without a struggle. Sonny Green and Young fanned and Holyman tossed out Scott.

The game was called then on account of darkness.

Peterborough:	AB	R	H	PO	A	E
Hall, lf	5	1	1	1	0	0
Legon, cf	3	1	0	2	0	0
Swanston, c	5	1	2	6	1	0
Rose, p	4	0	1	0	4	2
Ash, 1b	3	0	0	10	0	1
H. Hollingsworth, ss	2	1	1	1	3	0
L. Hollingsworth, rf	4	1	2	1	1	0
Hol[illegible], 2b	3	1	1	0	1	1
[illegible]	[illegible]	[illegible]	[illegible]	[illegible]	[illegible]	[illegible]
	33	7	10	24	11	5

Belleville:	AB	R	H	PO	A	E
Scott, 3b	4	0	1	1	2	0
V. Weir, 2b	2	2	0	4	1	0
H. Mills, 1b	3	1	2	5	1	0
W. Mills, c	2	1	1	7	1	0
Blakely, ss	3	1	2	3	4	1
A. Weir, p, cf, p	4	1	0	0	1	0
M. Green, lf	4	0	0	1	0	0
E. Green, cf, rf	3	0	2	3	0	0
Bennett, rf	3	0	1	0	0	0
Young, p, cf	1	0	0	0	0	0
	29	6	9	24	10	1

By innings:
Peterborough .. .. 00000070—7
Belleville .... 02101020—6

Runs batted in—L. Hollingsworth 2, Holyman, Sweetman, Hall, A. Weir 2, E. Green, Blakely 2. Two base hits—L. Hollingsworth, Holyman, E. Green. Three base hits—H. Hollingsworth, Sweetman, Hall. Sacrifice hits—Scott, V. Weir, W. Mills, Blakely. Bases on balls—off Rose 2, off Weir 3, off Young 2. Struck out—by Rose 6, by Weir 6, by Young 1. Hits—off Weir 9 in 7 2-3 innings, off Young one in one third of an inning. Left on bases—Peterborough 8, Belelville 1. Double plays—Mills to Blakely, H. Hollingsworth to Ash. Stolen bases—H. Hollingsworth, Blakely 2. Wild pitches—Rose 1, Young 1. Hit by pitcher—by Rose 1 (H. Mills), by Young 1 (Ash). Losing pitcher—A. Weir. Umpires—Nicholson and Kerr, Deloro.

TURNS BACK BELLEVILLE.

Ray Rose, pitching his first game of season, defeated the league leading Nationals yesterday on their home lot.

UHLE WEAKENS TIGERS DOWNED

Athletics Come Out With Hits in Tenth to Take 5-4 Victory.

PITCHERS' DUEL.

PHILADELPHIA, July 31 (Canadian Press). — George Uhle weakened in the ninth inning of a pitching duel against Lefty Bob Grove yesterday, and enabled the Athletics to pull out a 5 to 4 victory over the Detroit Tigers in the tenth.

Up to the ninth, Uhle had allowed but four hits, one of them a homer by Jimmy Foxx, and had a 4-1 lead.

In the ninth, Al. Simmons came through with a homer with one on base and Foxx followed with a single to drive Uhle from the mound.

Dykes' double off Graham scored Foxx with the tying run and Simmons brought in the winning run with a timely single in the tenth.

CARDINALS WIN FROM BROOKLYN

Hard Hitting Game Is Forced Eleven Innings.

REDS SHUT OUT.

ST. LOUIS, July 31.—(Canadian Press).—The Cardinals ended their losing streak of three games yesterday by winning the first game of the series from Brooklyn, 10 to 9, in an 11-inning swatting bee. A pair of singles and a stolen base brought the winning run.

The Cards fell on Doug. McWeeny for five runs in the sixth inning to overcome the Robins' early lead and tie the score. Home runs by Orsatti and Sherdel featured the rally.

The Robins broke the deadlock with a pair of runs in the ninth but St. Louis tied it up again in the home half. Vance was charged with the defeat.

SHUT OUT REDS

CINCINNATI, July 31.—(Canadian Press).—For the fourth straight time this season Fred Fitzsimmons shut out the Reds, winning a pitching duel against Jakie May by a 3 to 0 score yesterday.

Fitzsimmons allowed but six hits, keeping them well scattered, while the Giants got only five from May.

All three runs were scored in the seventh inning, Andy Cohen clouting a home run.

"NUGGET" Shoe Polish

gives a brilliant lasting shine with a minimum of effort. Use it daily on your shoes, not only for appearance's sake but also because it preserves the leather.

THE "NUGGET" TIN OPENS WITH A TWIST! 61

WESTCLOX BOYS ARE DEFEATED BY WILDCATS

Close Game of Softball Is Played in Central School Grounds.

SCORE 4 TO 1.

Excellent Support Is Given Both Teams, Both in Infield and Out.

Westclox went down fighting in the softball game at Central School Grounds last night that was marked by snappy fielding when they met the Bridgenorth Wildcats and lost by a score of 4-1.

There was little to choose between the two teams, both aggregations giving their hurlers good support. The Cats were perhaps a little heavier on the willow which marked by a couple of errors on the part of the Clocks spelt defeat in their score column.

Both pitchers twirled a good game, and while the strike-outs were not numerous for either, not many of the marksmen who appeared at the plate, for either side were able to drive the sphere beyond the infield.

The Hillmen scored their lone counter in the third innings, and it was the first marker of the game. Baptie, who singled safely, went to second on Baird's error and to third on a passed ball, and scored on Currie's hit.

Take One Run Lead.

When the Wildcats appeared at the plate in the fourth, it seemed as if they were determined to come through with the tying counter, and so Galbraith, the first man to bat, drove a long one into deep left field which rolled through Currie's hands and went for a homer.

Weese then scored the run to put the Cats one up, when he singled, went to second when Baird sacrificed, to third on Maniece's error, and chalked up the leading counter on Forsythe's hit.

There was no score until the eighth when another brace of markers were hung on the Wildcats' belt. Baker doubled into centre field and scored on Baird's single, who went to third on Delahey's error and scored on a passed ball. That finished the scoring with the Floating Bridge aggregation three up.

The Westclox team lost all chances in the ninth when only four men faced Forsythe. Barrie popped to H. Dormer, Hayden rolled to Forsythe, who threw to first, Maniece walked, but Fields knocked an easy one to Weese for the final put-out of the game.

The Westclox outfield gave a nice exhibition of spectacular circus catches. In the first Currie in left field made a nice clutch of Galbraith's fly and in the third Hayden did a dive and a roll to get Weese's long hit.

Dormer at first for the Cats played a perfect game without an error to his credit and with eight put-outs.

The line-ups:

Bridgenorth — G. Dormer, ss; H. Dormer, 1b; Galbraith, lf; Weese, 2b; Baker, cf; Baird, 3b, rf; Connors, c; Forsythe, p; Scates, rf; Bradshaw, rf, 3b

Westclox — Baptie, ss, Goodson, rf; Currie, lf, Delahey, p; Foley, c; Barrie, 2; Hayden, cf; Maniece, 3b; Fields, 1b.

Score by innings:
Bridgenorth .... 000200020—4
Westclox .... 001000000—1
Umpires—Weir and Playford.

YANKEES WIN SEVENTH GAME

Chicago White Sox Are On Low End of 7 to 3 Score.

QUAKERS BEAT PITTSBURG.

NEW YORK, N. Y., July 31. — (Canadian Press). — The Yankees won the seventh successive game of their home stay yesterday by beating the Chicago White Sox, 7 to 3, in the opener of a three-game series. The Yankees hit Alphonse Thomas for 14 hits, bunching five of them for a four-run rally in the fifth inning. Herb Pennock kept Chicago's 10 hits well scattered and was effective in the pinches.

Mol Berg, Chicago catcher was stunned in a collision with Dickey at the plate and was forced to retire.

Quakers Beat Pittsburg.

PITTSBURG, July 31.—(Canadian Press).—Six Pittsburg pitchers failed to hold the hard-hitting Quakers in check yesterday and the Phillies annexed a 13 to 5 victory to shatter a losing streak that had beset them on their western invasion.

The Quakers made 18 hits for a total of 27 bases. Klein, Whitney and Hurst hit homers.

Klein's 32nd of the season came with two on in the third.

Senators All Hit In St. Louis Defeat

WASHINGTON, July 31.—(C.P.)—The Washington Senators came out of a hitting slump yesterday and pounded four St. Louis pitchers for 14 hits and a 11 to 9 victory. Every member of the Washington Club except Hadley hit at least once and scored one or more runs.

ROCHESTER TIES WITH BUFFALO

Carleton Makes His 14th Victory At Bisons' Expense 9-4.

COLLINS GETS 30TH HOMER.

ROCHESTER, July 31 (Canadian Press). — Rochester evened the count with Buffalo in the present series here yesterday, winning from the Bisons 9 to 4.

"Rip" Collins hit his 30th home run in the fourth inning to take the lead in the circuit race with George Fisher.

Watkins followed as the next hitter by pounding his 14th out of the lot.

It was "Tex" Carleton's 14th victory of the season, against four losses.

Tex allowed nine hits but scattered them in a quiet spot to keep the Bisons checked as did three more wing double plays.

STEWARDS CUP WON BY S. JOEL

Fleeting Memory Takes Goodwood Feature Event On Odds 100-8 Against.

GOLDEN ORACLE SECOND.

GOODWOOD, Eng., July 31.—(Canadian Press Cable).—Sol Joel's four-year-old Fleeting Memory won the Stewards' Cup yesterday aft ernoon in a thrilling dash over the six-furlong course with 18 other starters. Capt. H. Whitworth's Golden Oracle was second by three-quarters of a length, and in third place, but another neck behind, was J. B. Joel's Dark Fire.

Fleeting Memory started at odds of 100 to eight against; Golden Oracle at nine to one, and Dark Fire at nine to one.

The winner, by Vencedoria-Memoria, was ridden by Perryman and carried 113 pounds, whereas Golden Orcle called 116 pounds and Dark Fire 104.

Run 90 Years.

The race, established 90 years ago and now one of the greatest of the short distance handicaps, featured the opening day of "Glorious Goodwood," a great social event at this season. It carried $5,000 with extras besides the cup.

St. Fortunate threw his jockey, S. Wragg, in the paddock before going to the starting post. From the break, Navigator held a slight lead from Caballero, Oakridge, Sixwheeler, Fleeting Memory, Flying Phoenix and Fingle Bridge. Dark Fire raced up to take the lead at the three-furlong pole, with Golden Oracle and Fleeting Memory close in pursuit. Fingle Bridge lost his footing and fell two furlongs from the finish.

Hard Pressed at Wire.

Nearing the finish, Fleeting Memory surged in front, with Golden Oracle and Dark Fire pressing him to the wire. The last furlong proved a particularly fine race, with Golden Oracle repeatedly challenging Fleeting Memory.

Songe was fourth. The winner's time was 1.13 2-5.

Of the 21 probable starters Monday night only two withdrew from the race, Yoho and Bearskin.

PIE AND ICE CREAM SOCIAL OF W. I. IS BIG SUCCESS

Large Crowd Attends Annual Social of Lakefield Institute.

LAKEFIELD, July 31 (Examiner Correspondence).—The pie and ice cream social held under the auspices of the Women's Institute was an outstanding event of Saturday night, and was a great success. The social was held on the grounds of the Town Hall, and with the gaily lighted booth and the seats grouped about and always filled with friends and well-wishers of the Institute, the scene was exceptionally attractive and a large crowd kept busy the ladies who were in charge. Pies were there in abundance, rich, juicy berry pies and the good reliable apple pie which never fails. Soft drinks were also on sale, and music was provided from a victrola located in the band stand and in charge of Mrs. John Northey. Financially, the social was successful, as well as in point of attendance. The weather was ideal for an ice cream festival, as the heat was very great and the rain which threatened early in the evening obligingly held off. This was the second annual pie social held by the Institute. The following members assisted: Mesdames Evans Blewett, Howard Bullock, A. Davis, Charles Frankish, Gordon FitzGerald, E. S. Kelsey, W. G. Morrison, J. Mahood, Gilbert McIlmoyl, C. O. Northey, John Northey, Theodore Nicholls, W. Nicholls, Walter Preston, Joseph Roseborough, Howard Sanderson, Stuart Sanderson, Misses L. Frankish and Edna Blewett.

Jersey City Loses Two On Keys' Twin Homers

JERSEY CITY, July 31.—(Canadian Press).— Reading took both ends of a double-header here yesterday by scores of 3 to 1 and 10 to 6.

Hood's four-ply wallop with bases loaded in the sixth inning of the night cap gave the Keys their double victory.

Taylor also hit a homer in the seventh and final inning of the same game with one on.

Orioles Beat Newark To Win Five Straight

BALTIMORE, July 31 (Canadian Press). — The Orioles extended their winning streak to five straights by defeating the Newark Bears, 8 to 4, in the final game of the series here yesterday.

The victory gave the flock a clean sweep in the trio of battles.

Heavy stick work and smart base running enabled the Birds to take the final tilt.

Home runs were blasted by Clarkson, Loepp, and Lutzke.

Wally Pipp was ejected from the game for protesting a decision by Umpire Michaelson on a play at first base.

MAPLE LEAFS STOP GRAFTONS

Best Game of Year Is Played By Teams in Bantam Series.

CALLADINE PLAYS WELL.

The Maple Leafs did the unexpected and stopped Grafton's Bantams in eleven innings. This was the nicest game played in the City League this year.

Calladine on the mound for the Maple Leafs allowed Grafton's ten scattered hits and struck out 21 of the Clothiers. He was very effective with men on the bases, and several times he cut off dangerous rallies by striking out one and two batters with men on third. He also fields his position nicely and hits the ball in the pinches.

He was given almost airtight support. Burton, the small left fielder, going away back to pick up Craig's long fly in the seventh. Dixon on short stop knocked one that was travelling a mile a minute down, then he threw the runner out at first.

Maple Leafs hit in the pinches. Young Eddie Starr started things when he slammed a clean double in the fifth to score two runs.

Burton also came through with a single which scored two runs. The seventh was the big innings for the Maple Leafs, when making use of six hits they scored three runs. Gardiner third baseman for Maple Leafs, turned in a fine game. Calladine is the one outstanding player on the Maple Leafs, and it is not fair to differentiate among the others, because they all did their bit to pull the win.

Routley pitched for Grafton's; he was in good shape and pitched a fine game, allowing only ten hits, but these were bunched. He struck 12 East City batters out. His control was not quite as good as Calladine's, and he walked three batters. He was given good support in the field although the Maple Leafs got their last counter on errors.

Grafton's started off in first with a walk and a hit for a run; they got another in the fourth when Jap tripled and scored on a wild pitch.

In the eighth they scored two more with three timely hits.

Hits a Triple.

In the ninth Moury tripled and scored when Routley singled. This run tied the score and Grafton's hopes began to soar.

The Maple Leafs did nothing in their half of the ninth, and in the tenth Grafton's lost a good chance when Jay was out at third trying to stretch a double into a triple. The Maple Leafs went out in order.

In the eleventh Grafton's lost another good chnce when Moury was out, trying to stretch a double into three bases.

Then the blow-up came! Starr, the first sticker for Maple Leafs, flied out. Burton, the next up, flied to centre, and Frost tried hard but dropped it. Burton started for second on the first pitch; Cadd's throw was wild so Burton kept on going. Frost recovered the ball and threw it over third. Percy Williams would have had a hard time to catch young Burton as he tore down the home stretch, to secure the winning run, and become the hero of the team.

The Maple Leafs deserved to win the game without the extra innings. This win puts Maple Leafs in second place.

The Line-up.

Grafton's: McCullough 1b; Cadd c; Jay ss; Clarke 2b; Craig 3b; Moury lf, Frost m; Stanger rf; Routley p.

Maple Leafs: Starr c; Burton lf; Dixon ss; Calladine p; Whitnell rf; McCarthy 1b; Connors 2b; Gardiner 3b; Courneya m; Thornley m.

Score by innings—
Grafton's . . . . .10010002100—5 10 6
Maple Leafs . . .00002030001—6 10 4
Umpires: Kay and Hollingsworth

The next Bantam game is Thursday when Canucks meet Kiwanis.

BASEBALL RESULTS Standings

INTERNATIONAL LEAGUE

	Won	Lost	P.C.
Rochester	66	41	.617
Toronto	60	50	.545
Baltimore	55	50	.524
Montreal	56	53	.514
Reading	52	52	.500
Buffalo	53	56	.486
Newark	50	56	.472
Jersey City	36	70	.340

Montreal 2, Toronto 1.
Rochester 9, Buffalo 4.
Reading 3-10, Jersey City 1-6.
Baltimore 8, Newark 4.

NATIONAL LEAGUE

	Won	Lost	P.C.
Chicago	62	30	.674
Pittsburg	58	35	.624
New York	55	44	.561
St. Louis	48	48	.500
Brooklyn	41	54	.432
Boston	41	57	.418
Cincinnati	40	36	.417
Philadelphia	37	58	.389

New York 3, Cincinnati 0.
Philadelphia 13, Pittsburg 5.
Chicago 4, Boston 0.
xSt. Louis 10 Brooklyn 9.
x—11 innings.

AMERICAN LEAGUE

	Won	Lost	P.C.
Philadelphia	71	26	.732
New York	59	33	.641
St. Louis	52	44	.542
Cleveland	50	46	.521
Detroit	47	49	.490
Washington	36	56	.391
Chicago	38	60	.388
Boston	28	67	.295

New York 7, Chicago 3.
Philadelphia x5, Detroit 4.
x—10 innings.
Cleveland 11, Boston 4.
Washington 11, St. Louis 9.

AMERICAN ASSOCIATION.

Yesterday's Results.

Kansas City x9, Indianapolis 8.
x—12 innings.
Columbus 22, Minneapolis 15.
Milwaukee 8, Louisville 2.
St. Paul 9, Toledo 4.

MADOC BOWLING CLUB ERECTS NEW CLUB HOUSE

Two Teams from Stirling Play Friendly Games on Opening Day.

MADOC, July 31. — The Madoc Bowling Club has been very enterprising and has succeeded in finishing their fine club house, which is 40 ft. by 12 ft., with ladies and men's dressing rooms.

The club house was opened on Friday evening when two teams from Stirling arrived to play their return games, after which lunch was served by the members.

W. E. Connor's team was successful in the evening's play by four points, and S. Ashley's team won by two points.

Incidentally Mr. Connor's team has not yet been defeated this season.

BIG TRANSPORT BREAKS BRIDGE

Truck Load of Butter Crashes Through Jackson Park Structure.

UNABLE TO MOVE IT

An inter-city truck loaded with 2 tons of butter and other commodities broke through the bridge in Jackson Park at 7:30 Monday evening. The butter was removed a few hours later but the lifting of the truck is presenting great difficulties.

The truck is one of McGlashan's transports, running between here and Toronto. The driver, E. McDonald, of Toronto, said that he was directed through the park to reach a certain house where he was to take on a load of furniture.

All went well until they came to the old bridge spanning the creek just below the dam in the park. The heavy transport had reached the far side, its wheels being on the bank, when the bridge suddenly gave way and the truck rolled back almost into the stream.

This bridge had but lately been repaired to allow ordinary motor traffic, but it was never built to withstand the weight of a giant transport.

The truck was damaged along the running board and front and to raise it from its present position is presenting difficulties of which no solution has been suggested.

HOGSETT'S WIN BREAKS ROYALS LOSING STREAK

Sam Gibson Hurls Great Game But Fails To Equal Montreal's Ace.

LEAFS LOSE 2-1.

Although Outhitting Montreal 8-6 Leafs Stumped By Runs in First.

MONTREAL, Que., July 31.—(Canadian Press).—Sam Gibson hurled a great game of ball here yesterday, but Gibson's best was not quite good enough to match the fine performance by Chief Elon Chester Hogsett, ace of the Montreal mound brigade. There the Leafs went down before the big Indian southpaw, 2-1.

The victory was Hogsett's 17th victory of the season and cracked a four-game losing streak that the the Royals had acquired since Hogsett scored his 16th victory of the season in Buffalo last week.

The Leafs outhit the Royals, 8 to 6, but failed to do anything with men on bases and the two runs, which the Royals managed to collect in the first inning held good until the end.

LAWN BOWLING

FIRST ROUND DRAW IN DOUBLES COMPETITION.

The following is the draw for the doubles competition, which must be completed by Wednesday, August 14. Sixteen-end games, and the final to be 21 ends:

P. Sexsmith and T. Hotston vs. F. Wise and B. Martin.

J. McDonald and K. Sloane vs. J. Skinner and T. Barton.

B. Chesler and W. Cornell vs. C. Seymour and L. Loftus.

D. H. Moore and W. Wiggins vs. G. Robertson and Garry Johnson.

J. D. Fitzpatrick and J. Hall vs. G. Coleman, Sr., and C. Cheverall.

E. Taylor and E. Wall vs. A. Ringer and J. McNabb.

G. Lowe and R. Dyer vs. Dr. Allen and G. Sorenson.

W. Oke and W. Merrill vs. H. Martin and H. Florence.

E. Coleman and A. Brown vs. J. T. Braund and G. Clegg.

H. Freeman and G. Coleman, Jr., vs. G. Gimblett and I. Abramson.

CHICAGO BLANKS BOSTON BY 4-0

Fastest Game of Year Won Through Efforts of Hornsby, Wilson, Stephenson.

BLAKE WELL SUPPORTED.

CHICAGO, July 31. — (Canadian Press). — Chicago gained another game in the National League Pennant race by blanking Boston, 4 to 0 here yesterday, as Pittsburg fell before the mauling bats of Philadelphia.

Sheriff Blake held Boston to five hits and was accorded sensational support by his mates, who executed four double plays to get him out of what trouble he encountered.

Hornsby, Wilson and Stevenson, the three active members of "murderers" row, accounted for the Cubs' victory.

It was one of the fastest games of the year, requiring only one hour and 28 minutes to play.

Red Sox Are Beaten By Cleveland 11-4

BOSTON, July 31.—(C.P.)—Cleveland defeated the Red Sox, 11 to 4, here yesterday, thereby winning its fourth straight game.

The Indians hopped on Ed. Morris in the first twto innings for enough runs to win the game.

Morgan led the Cleveland attack with two singles, a double and a triple.

SPECIALTIES

THE GILLETTE REFILLABLE Knife, 6-Knives-in-1. Something new for Office and Home Use. On sale at Examiner South Store at $1.00 for the Knife, complete in case, and 50c for Five Steel Blades. Get Yours now. dtf-2349

Ottawa Exhibition

AUGUST 19 to 24 INCLUSIVE

CREATORE and his band, two concerts daily

SENSATIONS OF 1929 Music and dance revue, mostly girls

INDIAN VILLAGE Co-operation Dep't Indian Affairs

HORSE RACES Unusually large exhibit of Farm Machinery, Motor Show, Vaudeville, Midway, etc.

For all information, prize lists, etc. write H. H. McElroy, Secretary-Manager, City Hall

BENNETT SCORES GOVERNMENT ON DAIRY IMPORTATION ACTION

Claims New Zealand is Favored, Thus Cutting Our Own Products.

NO EXPORTS IN 4 YEARS.

WEST VANCOUVER, B.C., July 31.—(Canadian Press).—Concluding the first portion of his mainland tour of British Columbia, Hon. R. B. Bennett made caustic references here last night to the effect on the Canadian Dairy Industry of the extension by the Government of favored nation treatment of New Zealand. The increased imports from New Zealand of butter especially as a consequence of the act of the Dominion Government, was emphasized by the Conservative Leader.

The theatre, where the meeting was held, was well filled and broadcasting arrangements carried the speeches further to an invisible audience. Mr. Bennett was supported by Gen. A. D. McRae, Chief Conservative Whip, and Gen. J. Clark, Dominion Member for Vancouver at Burrard.

Used To Export.

"Four years ago," the Opposition Leader declared, "before there was any such arrangement with New Zealand, our dairy farmers supplied our own butter equirements and we exported some. Last year, as a result of the action of the Government, we had to import 28,000,000 pounds of butter to supply our needs, principally from New Zealand."

Goes To Vancouver.

In the early hours of this morning, Hon. R. B. Bennett left to make the crossing to Victoria. At Bowker's Beach, outside of the provincial capital, the Conservative Leader late to-morrow afternoon will make the first speech on Vancouver Island of his Pacific Cost tour. Several other speaking engagements will be filled by Mr. Bennett before his return to Vancouver on Sunday next for a brief rest before proceeding up the coast.

Spoke At Open Air Meet.

Yesterday, he had a hectic day of engagements and it was long after midnight when the Opposition Leader enjoyed any cessation from his labors. Arriving during the night he had a number of appointments to fill. Then he spoke to an open air gathering of constituents of North Vancouver, attended a function by General A. D. McRae, Dominion Member for the riding, and at night Mr. Bennett motored to West Vancouver to deliver his second address of the day.

His earlier speech was marked by a plea for a national development of Canada "on a proper basis." He spoke also of the power of the people by their votes in determining the national destiny In the evening, the predominating note of the Conservative Chieftain in his address at North Vancouver was his reference to the injurious effect which, he said, was worked upon the Canadian industry by the extension of the favored nation treatment by the Government to New Zealand by order-in-council.

LAST MINUTE DECISION SAVES BARCLAY'S LIFE

Sentence is Changed to Life Imprisonment by Cabinet

TORONTO, Ont., July 31.—(Canadian Press).—By an eleventh-hour decision of the Cabinet at Ottawa. William Barclay of Toronto, who on New Year's Eve murdered Mrs. Nancy Hudson in her Breadalbane Street rooming house, has had his sentence of death commuted to life imprisonment just a few short hours before he was to have gone to the gallows.

With the execution set for tomorrow, counsel for the condemned man had had the case before the Cabinet over a week ago, but the final decision was withheld. On Monday renewed argument was presented to the Minister of Justice as to why the prerogative of clemency should be exercised.

Jimmy Dykes is not popular with the Philadelphia fans. They razz him daily, though none can explain why

HIGHWAYS AND BYWAYS IN THE SPORTS WORLD

BOOSTS AND KNOCKS For EVERYONE

(By "TED" OUTRAM)

E. P. L. PLAYOFFS ARRANGED.

Excitement is at fever heat in the East Peterborough League, and activity is shaking the two rival camps, Cogs and Bethany, which clash for the championship. Last night the executive announced the playoff dates. The team taking two out of three games will win the ribbon.

The first game is scheduled for Bethany on Wednesday, August 7, and the return engagement will be played at Exhibition Park the following Monday or Tuesday evening. The third game, if necessary will be staged on the local diamond, too, Doc. Hamilton giving his full approval to this plan.

The Cogs play Crescents here this Friday evening, and although there is nothing at stake both will be out to win. The rivalry between these two teams has been too keen to allow either to bow to defeat without a stiff struggle. The game will serve as a great practice for the Cogs, putting them in trim for the hectic final series.

Meanwhile Doc. Hamilton's brawny boys are bedding down the horses early these evenings, and going out behind the barn for a little solo work with glove and bat. All the practising of the mountain village lads must be done individually since they are too far separated, and too busy, these days, to lay off work and travel into Bethany for a team work out.

* * * * * *

RAYS LOOK GOOD IN PRACTICE.

The Raybestos ball club held a valuable practice at the Exhibition Park last night. The manner in which the boys cavorted around filled Art Primeau's heart with glee—they are hitting them hard, and fielding hotly. "Sailor" Maudsley's arm is coming along nicely, and he was hurling the ball with much of the old speed and cunning. The other pitchers, Rus Kitchen and Art Armstrong, also exhibited great form and Kitchen, especially, has made great strides.

The Rays are waiting for word from the executive of their league to learn whether they play Oshawa or not for the championship.

* * * * * *

O.B.A.A. ISSUES PLAY-OFF DATES.

Word has just been received of the play-off dates in the O.B.A.A. as drawn up at the important meeting of the committee held in Toronto last week.

The champions of the Central League will meet the T.A.B.A. Winners in the first round on September 25.

As expected the East Peterborough League winners will clash with the Lakeshore League's best around August 17. The Rays should win their group, but no predictions will be ventured on the outcome between Bethany and Cogs.

The Kiwanis team, champions of the junior City League, play the Moose, Belleville winners, about August 10. The Moose, champion juvenile team, and Grafton's, winners in the bantam series here, have drawn a bye and will go right into the semi-finals about the first week in September.

* * * * * *

AHOY! SAILOR! AHOY!

Mount Julian will be the lodestone for sailing men of the Kawarthas this Friday. The Old Boys' Association of that thriving resort has drawn up one of the best programs of water sports of the season for their 15th annual reunion. Open sailing races, outboard speed boat races, and a handicap race of outboard motored fishing boats on the Kawarthas, are a few of the features that crowd the bills. Probs for the day "Cool and warmer," with a spanking breeze.

* * * * * *

CRICKET CLUB WILL PLAY IN TORONTO ON HOLIDAY.

Bill Dwyer, owner of the New York Americans, may offer the job of manager of his team to Harris Ardiel. Mr. Ardiel is well known here, and he is the father of T. R. Ardiel, the daring young sea flea racing driver who has been winning such fame for himself in the races at South Beach. He was an outstanding figure in amateur hockey circles a few years ago, and did much to establish Lionel Conacher in sport.

Conacher has been holidaying in this district and he returned to Toronto to get in touch with the New York hockey magnate concerning the problem of managership of the Americans. Conny is reported to have said that neither Frank Patrick, Eddie Gerard or himself will be the new manager. Harris Ardiel could fill the job to perfection

* * * * * *

CUBS VERSUS ATHLETICS.

It looks much like the Cubs and Athletics are to meet in the world's series. The Athletics are as good as home in the American league race, and Cubs with eight straight victories to their credit, look like the team to beat in Heydler's circuit.

It should make a great series and would no doubt attract a record gate if the parks in the respective cities were larger. With half of the series being played in New York for the past few years, it will be hard to offset the attendance record, owing to the large seating capacity of the Yankee stadium.

* * * * * *

MONTREAL C.N.R. WIN AT WINNIPEG.

For the first time since 1925 the Dominion Football Association championship comes to the east. Before six thousand rabid fans the C.N.R. team, conquerors of Oshawa by one goal, toppled United Western of Winnipeg, in the western metropolis on Monday evening. The prairie contenders were disorganized by the quick onslaught of the east, and their defence became a rout toward the end.

STOCK BREEDER HEAVILY FINED

Harlem Man Gets $2,000 and Costs for Falsifying Cattle Certificates.

FOUR CHARGES LAID

BROCKVILLE, July 31.—Fines aggregating $2,000 with costs of $34.65 were imposed today in police court upon J. Carman Eyre, of Harlem, upon four charges laid under the Dominion Live Stock Pedigree Act by the Royal Canadian Mounted Police. Two other charges against Eyre were withdrawn. A fine of $500, with costs, was imposed in each case. The hearing of six charges of the same type against Frank Tackaberry, Plum Hollow, was adjourned to August 7. The charges concern alleged falsifying of certificates of registration of cattle, some of them disposed months ago to buyers from other parts of Canada and from the United States.

HOW TO TREAT ECZEMA AND ITCHING SKIN

What every sufferer wants is quick relief from the terrible itching that almost drives them mad.

Nothing acts more quickly than Peterson's Ointment when rubbed thoroughly into the skin. Many times all itching disappears overnight.

As a remedy to banish eczema and to rid the skin of pimples, blotches and eruptions, Peterson's Ointment has been in great demand for many years—its mighty healing power is marvelous.

One woman writes: "It is the only Ointment that helps control my Eczema." Another woman writes: "It is the only Ointment I can find that will heal Eczema."

Other remedies may fail, but the success of Peterson's Ointment is so certain that druggists are glad to recommend it for eczema, pimples, acne, ulcers and all skin eruptions.

Peterson's Ointment Co., Bridgeburg, Ont.

FIRE HAZARDS GROWING DAILY

Great Army of Foresters Fight Losing Battle As Drought Continues.

PRAIRIE ON FIRE.

TORONTO, Ont., July 31.—(Canadian Press).—Sun-scorched timber lands across Canada are ablaze. The same drought which has cut the grain crop in half has created a fire hazard so menacing that a holocaust is feared.

From Atlantic to the Pacific heavy smoke clouds are hanging, while flames eat up miles of evergreen. On the eve of August, considered by fire-fighters the most dangerous month, the situation is already more acute than at any time since the disaster which wiped out Haileybury

In Thunder Bay settlers are fighting a grim battle to save their homesteads from destruction. In the timbered sections of Manitoba and Alberta hundreds of animals are frantically rushing from the bush. The dried-up prairies themselves are ablaze in spots.

While farmers have been forced to stand helplessly by and see their crops burn up, the greatest army ever mobilized in the forests is attempting to save great areas from destruction.

OVERLOADING SANK VESTRIS

Board of Trade Inquiry Into Disaster Claims S O S Delayed Six Hours.

HIGH WIND HELPED.

LONDON July 31 (Canadian Press)—The Board of Trade, which conducted an inquiry into the sinking of the Lamport & Holt liner Vestris last year, found to-day overloading was a cause contributory to the loss of the vessel.

Among other causes assigned were the tender condition of the ship, the insufficient margin of stability and reserve of buoyancy, the weather and high wind which caused the vessel to list to starboard.

It also found the SOS call seeking assistance should have been sent six hours earlier than was the case.

Add overloading

The inquiry court's report said the ship was loaded properly as to cargo and coal, which was distributed within, to prevent shifting; although the coal should have been carried in the upper shoots.

Water in Coal.

Water finding its way into the lower bunkers saturating the coal, was given as another contributing cause of the sinking. It was said this probably caused part of the list and prevented the pumps working efficiently.

The finding continued that the vessel was not in safe condition when it left Hoboken and that no steps were taken to bring her to proper marks before proceeding to sea. As it was the vessel was not fit to encounter the perils of its voyage.

Listed among the things wrong were: Half doors on the upper deck not weather tight; weather deck hatches not battened down; tarpaulins had been supplied, but were not available when needed; and the vessel had not the free board required.

THEATRES

AT THE CAPITOL

"THE IDLE RICH," ONE OF THE SEASON'S BEST ALL TALKING PICTURES, WITH CONRAD NAGEL, BESSIE LOVE AND LEILA HYAMS, COMES TO THE CAPITOL THURSDAY, FRIDAY AND SATURDAY.

Here is one splendid example of the superiority of the talking picture over both the silent screen and the stage.

"The Idle Rich," as a new 100 per cent. talkie from Metro-Goldwyn-Mayer, brings to us a picturization of the famous play, "White Collars," a story of an American family that is delightfully intimate and very real in dialogue, action and atmosphere. In directing this novel domestic comedy William de Mille takes us into the bosom of the Thayer family and makes us laugh and cry with them rather than at them.

The cast chosen for the picture, which opens at the Capitol to-morrow is obviously a hand-picked one. Conrad Nagel, Bessie Love and Leila Hyams share stellar honors, and those lovable old troupers, Edythe Chapman and James Neill, run close seconds as the mother and father. Robert Ober and Paul Kruger are great as Cousin Harry and Tom Gibney, and they rightfully should be, for they played the same parts on the stage for four years.

In filming this cross section of the middle classes De Mille has shown his mastery of stage direction and dialogue spacing. His atmospheric sound effects, the clatter and bang of flat-dwelling life, is fittingly raucous as a background. There is no attempt whatever at ostentation and the sheer simplicity and crowdedness of the settings is in keeping with the theme.

Nagel, of course, is ideally cast as the multi-millionaire who marries his middle-class stenographer, Leila Hyams, in the picture. Miss Love, who scored such a triumph in "Broadway Melody," is the flappery little sister who is content with her truck-driver sweetie and perky $8 dresses.

The Toledo Baseball club has the reputation of carrying the heaviest payroll outside of the major leagues.

Damsel Weighing 450 Lbs. Breaks Hospital Record

TORONTO, Ont., July 31.—(Canadian Press).—The heaviest patient ever admitted to a city hospital entered St. Michael's Hospital yesterday in the person of Miss Gertrude Restoule, 16, Sturgeon Falls, Ont., who weighs 450 pounds. She is 5 feet 8 inches tall.

Increasing obesity has rendered Miss Restoule helpless, and two of her family who share her affliction will also be brought to the hospital for treatment. These are a sister, 13, who weighs 375 pounds, and an infant brother, whose daily increasing weight has puzzled physicians. Their parents are of normal weight and height.

In order to convey Miss Restoule to the hospital an electric truck was backed up to the door of the car of her train and she was assisted to the steps where she sat on a box. The truck was then moved into a waiting ambulance and she walked across planks into the vehicle.

PICTORIAL GOLF

PIVOT AND TIMING ESSENTIAL IN GETTING OFF GOOD SHOTS.

Duffers play their clubs in many freak ways but perhaps the worst of all is the man two twists his body out of shape by an exaggerated sway and arm movement. With this awkward style usually goes the flat-footed stance. There is no suggestion of pivot in the swing and no correct timing can be secured.

The straight left is permissible when the hands are held high above the head or there is a decided flat swing. Styles of this kind do not suggest grace and an easy poise.

Strange to say, golfers do obtain some creditable shots at times despite the lack of form, but it is more of an accident that they get any distance or direction. It is one of the things in golf to avoid.

(Copyright, 1929, by the Bell Syn., Inc.)

WATCH THE POISONS.

When you swallow Carbolic Acid or Tincture of Iodine, by mistake, you at once become alarmed and say, "Send for the doctor, I have been poisoned." For one person poisoned from these preparations, there are thousands of persons poisoned daily from faulty elimination of poisons produced by the body itself. When the kidneys or the liver are not working well, they fail to carry away these dangerous poisons and the result is that you wake up in the morning with a headache, a stiff back or stiff joints, caused by poisons that remain in the system. If you wish to correct this condition, procure a box of Dr. Banta's Kidney and Rheumatic Pills and they will enable the kidneys to eliminate these poisons from your body and will make you feel fit and active for any kind of work.

Dr. Banta's Kidney and Rheumatic Pills are for sale at Lynch's Drug Store, and if they fail to do what we claim for them, your money will be refunded. W.S-7673

PETERBOROUGH INDUSTRIAL EXHIBITION

STRIP TICKETS

NOW ON SALE

Four Tickets for $1.00

Good For Admission at Gate or Grand Stand

During the month of August only, good for admission to gate or to grand stand. This is the best offer the Exhibition Board has ever made to the public to enable them to secure a 25c admission to the grounds and a 25c admission to the grand stand, and thousands of these strip tickets should be purchased during the month of August, after which the sale will be discontinued and the regular admission will be charged, namely, 35c at gate and 35c at grand stand.

The strip tickets are for sale in Peterborough, Lakefield, Norwood, Havelock, Hastings, Tweed, Stirling, Marmora, Madoc, Campbellford, Warkworth, Millbrook, Omemee, Pontypool, Cavan and Lindsay.

From every standpoint the 1929 Peterborough Industrial Exhibition should eclipse all previous shows.

Secure your tickets and be there with your friends.

SNAPSHOTS OF A BOY PUTTING THE HAMMER AWAY

By GLUYAS WILLIAMS

DR. C. A. HARRISS COMPOSER DEAD

Conducted First 10,000 Voice Chorus in Empire, Thanksgiving 1913.

MONTREAL ORGANIST.

OTTAWA, Ont., July 31 (Canadian Press).—Dr. Charles A. E. Harriss, one of Canada's leading composers and known throughout the Empire as an impressario, whose specialty was the furtherance of British music, died at his home here to-day. Dr. Harriss, who was 67 years of age, was predeceased by his wife several years ago.

Death followed an illness of several months, and occurred at his historic home, "Earnscliffe," which formerly was occupied by Sir John A. MacDonald, Canada's first Prime Minister.

Dr. Harriss' interest in music during the past 30 years largely centred in international enterprises, particularly within the British Empire. In Hyde Park, London, on Empire Day, 1913, he conducted the first 10,000-voice chorus in the history of the Empire. It was the Imperial Choir and Chorus of Peace and Thanksgiving.

While occupying the position of organist and rector-chori in the Montreal Church of St. James the Apostle, he composed the first of his many works. "Daniel Before the King," a sacred cantata, which was the earliest musical composition ever published and performed in Canada by a resident of the Dominion.

DELIGHTFUL scenic voyages aboard palatial Canadian Pacific liners operating bi-weekly between Port McNicoll, Sault Ste. Marie and Fort William. Steamboat Express direct to shipside leaves Toronto 12.40 p.m. (standard time) Wednesdays and Saturdays. Weekly service from Owen Sound—Mondays—Connecting train leaves Toronto 5.10 p.m. standard time.

J. SKINNER, C.P.A., 343 George Peterborough. Phone 18

Travel CANADIAN PACIFIC

TILLIE THE TOILER — By Russ Westover

BRINGING UP FATHER — By George McManus

MUTT AND JEFF — By Bud Fisher

TAILSPIN TOMMY — By Hal Forrest

POP — By J. Millar Watt

S'MATTER POP — By C. M. Payne

FLORISTS HEAR PROF. A. LAURIE

Lecturer Gives Address on Various Ingredients Needed in Soil.

T. W. DUGGAN SPEAKS.

The Tuesday afternoon session of the Canadian Florists' and Gardeners' Association opened in Legion Hall with an address by Professor Alex. Laurie of Michigan State College on fertilizers for greenhouses.

In the course of his address he stated that phosphorus was absolutely necessary in the soils and was formerly supplied in the form of the expensive bone meal but now can be procured in the form of super phosphate which contains about 20 per cent more of the chemical than the meal and is used a great deal by rose growers.

"Nitrogen is another necessary plant food," he stated. "And was formerly supplied from liquid manure which was not pure but contained many other foreign substances. Eureah is now the product used which contains about 45 per cent nitrogen and is extremely available and can be used in liquid doses. It is very strong and serves the purpose best when one ounce is mixed with ten gallons of water.

Potash Important

"Ammonium sulpnate is another substitute that is used in place of liquid manure or eureah but is not as strong, and it takes one ounce to every two gallons of water. Potash is another substance that is absolutely necessary to the soil.

"Manufacturers lately have been making a complete fertilizer containing all these substances and in most they are found to be most desirable and not injurious to plants, but they have to be used according to the directions. The plants have to be fed with common sense.

"When samples of soil are sent into us they are not analyzed as it would cost too much and we would not be any farther ahead as we could not tell how much of the soil surrounded it.

"The samples are tested for various acids, lime and phosphorus and the location from where they are sent is known and so recommendations as to how to treat the soil are advised.

Lime Not Needed

Lime as it is commonly thought is not needed in all soils. Some have enough and a sprinkling of more on the surface of the ground may prove injurious. In the States soiltex is supplied to test the lands for acid and to tell if the ground needs lime or not and growers can obtain this from the department at a reasonable cost and more use of this would be helpful to them.

Every bench of soil contains sufficient material to last for years and by the means of manure fertilizers it can be kept in the benches for a long time and save the trouble of moving the soil each year.

Sterilization of the soil by steam releases certain plant foods and in many cases during experiments have resulted in much better results.

Home vs. Imports

T. W. Duggan of Brampton was the next speaker and spoke on home grown stock as against imported stock.

He said: "With regard to the "Home Products vs. Imported Products". There can be no question that our standard stocks such as roses and carnations that are our bread and butter during the whole year demand fair prices that are necessarily lowered by competition with bloom grown from bulbs or plants that have to be imported and while "foreign" imports cannot be overlooked to a reasonable degree such ought not to be over-imported as to compete unfairly with what is being and can be produced locally with our own labor. I have already stated that I am not averse to giving the public, through our greenhouse production, a reasonable variety of flowers such as tulips, daffodils, hyacinths and lily-of-the-valley, and thus have in each season of the year a variety of stock such as may attract the public and can wisely be grown to a proper degree but when there is an over-production in these incidental lines their lower market prices, in many cases less than cost, make the price of standard lines look large in comparison and chill the demand for all year round stock which the grower often has to offer at lower prices because of this competition. Every grower of home products knows that the very moment the markets are crowded with bulbous stock the rest of his products are in lighter demand. A fair division of varieties is not to be objected to in the different seasons of the year but an overproduction in one line causes a riot in prices in all lines.

Credit System a Curse

I have mentioned the curse of the credit system because I believe that the long term payments awarded to growers causes them to be extremely careless about the size of their orders. I must give the Hollander credit for his skill in salesmanship but I must on the other hand seriously question what I term the costly foolishness of random purchasing in so many quarters to an extent that overcrowds the market and is a serious loss, not only to those unwise growers but to the whole trade.

I think that our florists' trade, of which I am proud to be a member, ought to be conducted not only with zeal but with dignity. We are not butchers and there is no reason why we should be slaughtering our products with consequent loss as has been the case, during the last two years particularly.

Returns Not Enough

Very few of our growers are getting the returns for their labor that their work justifies. The business which I have been conducting for so many years, so successfully with the co-operation of a loyal staff, has been successful along the lines that I have been indicating and I confess that I have felt personally very sorry that other growers have not made their business to some commensurate degree—as profitable as ours. I have been quite willing and ready at all times in connection with our conventions to give our brother growers the benefit of every experience we have had—so that they—as well as we might reap reward in keeping with our efforts. I have been really sad at times to find that the lack of caution and thoughtful consideration of best plans, has kept so many growers down to a poor living and in many cases not even that. I think that if we would listen to each other carefully, make the convention a serious affair as to speaking and listening attentively with a determination to make our business not only the honourable type that it properly is but one that will sufficiently reward us all by a careful, minute study along lines necessary to success in any calling.

The afternoon was completed by a trip over the Floating Bridge at Chemong, to Gannon's Narrows and thence to Buckhorn where luncheon was served and the delegates were the guests of the Canadian Florists.

Indigo, once the principal crop of Louisiana, was relegated to minor importance in the 18th century when it was attacked by a destructive worm.

KIDNEYS FLASH WARNING PAINS

It is often a sign that your kidneys are calling for relief. An appropriate treatment with Santal Midy capsules and a sensible diet per directions will bring relief. If serious, consult your Doctor, if not, try genuine Santal Midy capsules, bearing signature of Dr. L. Midy, noted French physician.

L Midy

All druggists sell them.

SANTAL MIDY

SOUND AUCTION BRIDGE

By WILBUR C. WHITEHEAD

The World's Greatest Authority

REFUSING A FORCE

	♠ A 10 8 6 ♥ K Q 2 ♦ J 9 2 ♣ K 9 7	
♠ K J 5 3 ♥ 7 4 ♦ Q 10 8 7 4 ♣ 8 4	N W E S	♠ Q 9 7 ♥ 10 8 6 3 ♦ A K 5 ♣ J 3 2
	♠ 4 2 ♥ A J 9 5 ♦ 6 3 ♣ A Q 10 6 5	

Auction Bidding

	1st Round
S	One Heart
W	Pass
N	Pass
E	Pass

Contract Bidding

	1st Rd.	2nd Rd.	3rd Rd.
S	1 ♥	4 ♣	Pass
W	Pass	Pass	Pass
N	3 ♥	4 ♥	
E	Pass	Pass	

Deals occur repeatedly wherein the original bidder shows two suits and partner holds approximately the same supporting strength for either suit. Almost invariably the result in such cases is that the same number of tricks can be made at either declaration. Consequently, the general procedure of the partner of the two-suited bidder is to show his preference for the shorter game-going declaration whenever possible.

Salient Points of Bidding

Auction: South bids one Heart originally, selecting his shorter and weaker four-card Major in preference to his longer and stronger Minor. North, holding excellent support for partner's Heart suit, passes, as do both opponents.

Contract: South bids one Heart as in Auction. North, holding strong support for partner's bid, including the King-Queen-Small of Hearts, raises the contract to three Hearts, despite the fact that his hand is lacking in distributional values, that is, ability to trump short or missing suits. The full assist to three odd with North's distribution is justified by the fact that he holds the King and Queen of partner's suit in addition to his side values.

South now shows the semi-two-suited character of his hand by bidding four Clubs, a bid which clearly indicates that his Heart suit is not so strong as it might be and which puts the situation up to North for decision as to the game bid.

While North holds substantially the same support for Clubs as for Hearts and while he now realizes that South's Heart suit is undoubtedly of but four cards, he takes the bid back to Hearts, figuring that four odd may be made at either declaration, thus giving the partnership a game at Hearts, but no game at Clubs.

Salient Points of Play.

West leads initially his fourth-best Diamond, the Seven, which is won by East with the King. East returns the Ace of Diamonds and follows with the Five, upon which South discards his one losing Spade, refusing to shorten his trump holding for fear of a 4-2 split of the outstanding adverse six trumps.

There is no other salient point in the play of the hand as thereafter South can make the balance of the tricks without any difficulty as the cards lie.

It will be seen that if South had not refused the force and had trumped the third Diamond lead in his own hand, he could not have gone game as East-West would then make, in addition to the two Diamond tricks already won, a Heart trick and a Spade trick.

Mr. Whitehead will answer questions concerning your bridge problems. Write to him, care of this paper, enclosing self-addressed, stamped envelope

Copyright 1929 by Auction Bridge Magazine, Inc. Distributed by Bell Syndicate, Inc.

HATS OFF

TO THE CLASSIFIED COLUMNS

They are the starting point of many people's success and prosperity

We Will Send For Your Copy.
RATES IF PREPAID
1c per Word or Figure Each Insertion
RATES IF CHARGED
1½c per Word or Figure Each Insertion.

'PHONE 1600

a For Sale—General

TWO WARDROBES. APPLY 84 James Street. 3d-26,29,31-9860A

RASPBERRIES DELIVERED FRESH from Bushes. 'Phone 311 r 22. 6d-29-9896A

SINGER SEWING MACHINE, almost new. Apply 275 Lake Street. 3d-27-9919A

WALNUT McLAGAN CONSOLE VICtrola, good as new. Telephone 1066W. 3d-27-9923A

BABY CARRIAGE, MAIL CART style. 'Phone 1953M. 2d-27-9639A

LARGE WHEEL BARROW, NEW; Two Machinist's Tool Boxes, new. 531 Parnell Street. 3d-28-9958A

HOUSEHOLD ARTICLES, INCLUDing Bedding, Dishes, Aluminum, Sewing Machine, etc. Apply 517 Stewart Street. 3d-29-9924A

COAL OIL STOVE, 3-BURNER, Organ, Sideboard, Extension Table, Beds, Sofa, Dishes, and Crockery. 'Phone 1591J. 2d-28-9935A

LARGE LOADS, DRY KINDLING Wood, $2.25 per Load. Kingdon's Barrel Factory. Telephone 3230. 3d-29-9988A

COLDEST DRINKS AND BEST ICECream at Record Store, corner Smith and Reid. 3d-29-9967A

FOR EXTRA GOOD RESERVED Seats for the Marathon Swim, see Mrs. C. L. Kellogg, Campbellford, 'Phone 380. 1d-27-7715A

U.F.O. BINDER TWINE, AT Mather's Store House, Sherbrooke Street. E. A. Scott, Secy. 3d-29-9960A

R. S. WILLIAMS PIANO 9-PIECE Dining-Room Suite, and Upholstered Couch. Telephone 867 3d-28-9957A

AUTOMATIC ELECTRIC COOKER, Cook Stove, Kitchen Cabinet, Fumed Oak Cupboard, other articles. 'Phone 3468, or 187 London Street. 3d-28-9948A

BEDROOM FURNITURE, RUG, PARlor Suite, Phonograph, Sideboard, China Cabinet. Apply 30 Hunter E. 3d-28-9945A

15 x 27 CASE TRACTOR, I. H. C. Corn Blower, 18 h.p. Steam Traction Engine, Water Tank and Wagon; cheap for quick sale. Apply John Payne, Warsaw P.O. 3d-27-9926A

GREY REED STROLLER, IN GOOD condition; reasonable. 'Phone3023M. 3d-27-9914A

BEDROOM SUITE, $12; SMALL Chesterfield Chairs, $8 each; Couch, $4; Chest of Drawers, $4; Lawn Mower, Desks, Extension Tables, Rockers, Kitchen Tables, Beds, Parlor Tables, Wringers, Sealers, Tubs, etc. Apply 59 Aylmer (near Perry). 3d-27-9912A

30 ACRES GRAIN CROP, ALSO Team Horses, 1 Single or Double. Apply T. Kennedy, Douro. 'Phone 3 ring 31. 3d-27-9904A

FRESH STOCKS — BODY HARDwood, Hard Slabs, Coal, Coke, and Summer Wood, from Two-Fifty upwards. Thompson's, 'Phone 2260. 13d-25-9865A

SLAB WOOD, CUP, $2.25, $2.50, $2.75. A. Deal. 'Phone 1930W. 6d-28-9872A

b For Rent—Houses and Apartments

MODERN APARTMENT. APPLY 285 Rubidge, 285 Dalhousie, Evenings. 3d-28-9963B

TWO FRONT FURNISHED ROOMS. 356 Stewart, Telephone 3299J. 3d-29-9986B

SMALL APARTMENT (FURNISHED or Unfurnished), heated. 389 Queen. 3d-29-9990B

ROOMS, PRIVATE HOME. APPLY 239 Princess Street. 3d-28-9962B

FURNISHED APARTMENT, CONveniences; use of 'phone. Telephone 1661J. 3d-28-9960B

FURNISHED HOUSE, MODERN. Apply 234 Murray. 3d-27-9928B

FURNISHED ROOMS AND GARAGE. Apply 514 Stewart Street. 3d-27-9929B

SMALL HOUSE (DUPLEX); CENtral; conveniences; Garage. Apply 183 Antrim. 6d-30-9922B

STREET FLOOR APARTMENT, heated; Six Rooms, bathroom; grates, verandahs, lawn, garage; vacant First September. A real home. 92 McDonnel Street. 6d-28-9876B

CHEERFUL APARTMENT, CENtral. 451 Water Street. 6d-29-9879B

TO RENT OR FOR SALE — HOUSE. 273 Rubidge. 'Phone 1649J. 6d-27-9853B

BRICK HOUSE, HARDWOOD floors, 3-piece bathroom, furnace, gas in, garden planted. Possession August 15. Apply Box 9983, Examiner. 1d-27-9968B

TO RENT OR FOR SALE — HOUSE, 533 Rogers Street. Possession September 1st. 'Phone 608 or 1037W. 6d-23-7744B

LARGE STORE, PRESENT OCCUpied by Pulkinghorn as Automobile Show Room and Repair Shop, Hunter Street near George; low rent. Apply Chesler's Store. 3d-29-9979B

FIVE-ROOMED APARTMENT. 3-piece bath, Hunter Street, near George; low rent. Apply Chesler's Store. 3d-29-9978B

c For Rent—General

GARAGE ON GILMOUR STREET. 'Phone 2886J. 3d-29-9984C

p Poultry

FOR SALE—BARRON STRAIN S.C. White Leghorns, Cockerels, bred from R.O.P. Hens, 200-240 egg, $1.50 each. C. E. Deck, R. R. 7, Peterborough. 3d-27-9932P

d Real Estate

FOR SALE — SMALL COTTAGE, large garden; reasonable. 160 Benson Avenue. 3d-27-9925D

FOR SALE—BRICK HOUSE, SEVEN Rooms and Three-piece Bath. Apply 360 Mark Street, East City. 3d-28-9940D

SIX-ROOMED COTTAGE FOR SALE; lights, water, furnace; large Lot. Apply 127 Hilliard Street. 3d-28-9952D

FOR SALE — PETERBOROUGH, beautiful 2½-Storey Brick Home, fine residential district, all conveniences; sacrifice for quick buyer, or would consider General Merchandise Stock or Groceries in exchange. Box 732, Huntsville. 6d-30-9921D

HOUSE FOR SALE. 363 McDONNEL Street. 3d-27-9915D

SMALL FARM WANTED — PREFER Going Concern, in exchange for Oshawa House with Acre of Garden. Price $3,800. Write owner, F. Waddell, 325 Gibbons Street, Oshawa. 3d-29-7742D

e Summer Cottages

TO LET — FURNISHED COTTAGE, on Chemong Lake, August 1-14—$25. Apply Allan D. Mann. 3d-28-7738E

f Boarders Wanted

WANTED — TWO GENTLEMEN Boarders, near C.G.E.; conveniences. 'Phone 2911F. 7d-30-9839F

BOARDERS WANTED — ROOM AND Board, central, near C.G.E. Apply 598 Chamberlain Street. 3d-28-9964F

BOARDERS WANTED. APPLY 107 Smith Street. 4d-30-9967F

FURNISHED ROOMS, BOARD IF wished. 'Phone 2821. 3d-29-9968F

NICE HOME FOR BUSINESS AND School Girls. 380 Stewart Street. 'Phone 1339W. 1d-28-9970F

TO RENT—BATHROOM FLAT, UNfurnished; very central. Apply 510 Water Street. 2d-28-9976F 2d-28-9976F

g Help Wanted—Male

$10 TO $20 PAID WEEKLY FOR spare time work at home. No Canvassing. Write Auto Knitter Company, Toronto, Department 39. mtw-G

MEN FOR HOEING TURNIPS. 'Phone 522 r 4. 3d-27-7724G

BOY, WITH BICYCLE. APPLY McDonald's Grocery, Charlotte Street. 3d-27-9936G

COOK. APPLY, PERSONALLY, Montgomery House. 3d-28-9959G

JUNIOR ENGINEER (CIVIL) FOR Trent Canal, $1,800 to $2,160, preferably graduation in Engineering with some Engineering experience. Apply to Civil Service Commission, Ottawa, on forms obtainable at Post Office or from the Secretary of the Commission, Ottawa, not later than August 9, 1929. 2d-27-7733G

WANTED — EXPERIENCED FARM Hand, a Single Man preferred, by month. Apply Albert Robert, General Delivery, or 'Phone 2229M. 3d-28-7726G

WANTED — EXPERIENCED MALE Help for Part Time. Apply to Manager, Dominion Store, George Street. 2d-27-7737G

SALESMEN, MAKE $75.00 PER Week. A Household Necessity in a class by itself. Something entirely new on the Canadian market. Liberal commission. We train you and continue to help you at all times. Apply, giving address and 'phone Number, Box 7728, Examiner. 3d-27-7728G

WANTED AT ONCE — AN EXPERienced Salesman for McCracken's Landing Store. Must be a good worker. Apply before 9 a.m. Thursday, H. G. Choate, 38 Hunter E.

HAMILTON MANUFACTURER DUE to expansion in the business, needs Two Capable Travellers. New Men are given careful training. Men with Car preferred. Only Men of good character who can furnish Bond accepted. A fine opportunity for advancement. You should make $50 a week to start. Box 9973, Examiner. 2d-28-9973G

h Help Wanted—Female

WANTED AT ONCE, AS TEMPORary Supply — Experienced Stenographer; one with Dictaphone experience preferred. Apply Nashua Paper Co. 2d-28-7747H

WANTED — RELIABLE GIRLS FOR Dining and Kitchen Work. Apply at once, Beachwood, on Deer Bay, E. M. Beach, Lakefield, R.R. 1. 6d-27-7682H

GOOD GENERAL; SMALL FAMILY. Apply 499 Homewood Avenue. 'Phone 3093, Evenings. 3d-28-7734H

WANTED AT ONCE — RELIABLE Girl for General Work at Beachwood, Deer Bay. E. M. Beach, R. R. 1, Lakefield. 'Phone 505-31. 5d-30-9955H

i Employment Wanted

PRACTICAL NURSE, WITH 5 years' training, also doctor's recommendation; would not consider leaving Peterborough. Box 9937, Examiner. 2d-27-9937J

WEED CUTTING PROMPTLY ATtended to. 'Phone 1285W. 3d-28-9956J

FIRST-CLASS CARPENTER DEsires Work by Day or Contract. Estimates given. 'Phone 3438W. 3d-28-9947J

WANTED — CARPENTER WORK by the Day or Hour. 'Phone 2565J. 5d-30-9951J

m Lost

BETWEEN LAKEFIELD AND PETerborough, Raincoat and Grey Blanket. 'Phone 3063J. 3d-28-9944M

AT CHEMONG, WALLET, CONTAINing Cheque $53, Car License. Finder please leave at Examiner. 3d-27-9908M

GREEN RACK, OFF CHEVROLET Truck. Finder please 'phone or leave at Chevrolet Garage. 3d-27-9905M

WILL THE THREE BOYS WHO picked up Black Spaniel Pup on Sherbrooke Street, return to 275 Sherbrooke Street, or Police Station, and save further trouble? Reward. 1d-27-9901M

BLACK COCKER SPANIEL, WITH A white breast, 2 months old. Reward will be given for information. Any one harboring this Dog after this date will be prosecuted. 'Phone 1116F. 3d-29-7745M

FOREST FIRES RAGE IN WEST

Coalspur Surrounded by Dense Brush is in Grave Danger.

ANIMALS FLEE FLAMES

COALSPUR, Alta., July 31.—(C.P.)—This district is experiencing one of the worst fire seasons on record with a rainfall to date of only one-tenth of previous years.

Grass, bushes and trees are as dry as timber and small water courses have been dried out for some time. The major fire situated south of Lovett has burned an area of over fifty square miles of brush. With the subsidence of the high winds of last week a large corps of fire fighters is battling tooth and nail in a desperate effort to gain control. Prompt efforts of the fire fighting staff at Coalspur prevented two small fires less than a mile away from getting into timber that surrounds the town on all sides.

Lookouts report another large fire starting to the eastward, appearing to be situated in the heart of the Brazeau Game Reserve, recently set aside by the Provincial Government. Men returning from the fire report seeing large numbers of animals fleeing from the fire passing close to men and horses alike in their eagerness to gain sanctuary. Slower animals such as porcupines are being consumed by the flames.

i Agents Wanted

REGAL ART CO., 310 SPADINA Avenue, Toronto, require Agents in this locality to take Orders for Canada's finest line of Personal Christmas Greeting Cards. 3d-3,17,31-7466L

WANTED NOW MAN AS SALESman for Peterborough district. Guaranteed sales rights. Free equipment. Finest Stock. Particulars write Pelham Nursey Co., Toronto. 28d-172-9628L

n Found

FEMALE SPANIEL AND A MALE Hound. Apply 69 McDonnel Street. 3d-27-9930N

o Live Stock

LARGE GARAGE. CALL 451 WATER Street. 6d-29-9880C

FOR SALE — HORSE, ABOUT 1,500 Lbs., sound. Apply H. T. Lang, Chemong Road. 3d-27-9911O

FOR SALE — GOOD COW, 6-YEARold, just freshened. 'Phone 342 r 4. 3d-27-9920O

FOR SALE — NEW MILK AND Springer Cows. 'Phone 8 ring 4, Douro. 3d-29-9981O

PUMPING OUTFIT

GASOLINE PUMPING ENGINE WITH Pump Jack, under Fifty Dollars. Greatest Bargain ever. July and August only. Circular free. Halliday Company, 17 Halliday Building, Hamilton, Ont. 2d-13,31

q Wanted

LOOK! WANTED—SMALL TIMBER Limits near Railroad, in exchange for Good House. Apply 421 George Street. 'Phone 273 Evenings. 5d-30-9946Q

WANTED TO RENT — 3 ROOMS OR Small House by August 15th. Apply Box No. 9943, Examiner. 3d-28-9943Q

WANTED— RASPBERRY PICKERS. G. M. Moncrief, 'Phone 1437. 3d-28-7639Q

SMALL HOUSE, TO COUPLE WITHout Children; central; rent reasonable. Box 9858, Examiner. 3d-28-9858Q

WANTED — WASHING DONE AT Home by Electric Machine. Apply 383 Rogers. 2d-27-9938Q

SMALL SAILING DINGHY WANTED, in good condition, complete with Sails. Reply with price, Box 7729, Examiner. 5d-30-7729Q

r Personal

PLEATING, HEMSTITCHING, Cleaning and Pressing. Canada Pleating Supply Co., 'Phone 3291. Office: 173½ Simcoe Street. Up-13d-3,5,8,10,12,15,17,29,22,24,26,29,31-7471R

s Used Cars For Sale

NASH 6 SPORT MODEL, $325; ALSO Chevrolet, $45. Peel's Garage, Lake Street. 6d-27-9647S

FOR SALE — FORD COUPE. TELEphone 1322J. 3d-29-9939S

FORD COUPE. CALL AFTER 7 P.M. 247 Simcoe Street. 3d-27-9907S

PETERBOROUGH AUTOMOBILE Wreckers — Guppy Brothers, Licensed, Aylmer Street, end of Freight Sheds. New and Used Parts Supplied. Ford Touring, Starter and License; would trade for Truck. 2d-27-9953S

FOR SALE — ESSEX COUPE, 1929 Model; mileage 2,600; reasonable reduction. Apply Box 899, or 'phone 65W, Trenton. 3d-28-9949S

FOR SALE — 1921 FORD TOURING Car, 1929 License; good appearance, good tires, $25. 'Phone 3218W. 3d-28-9985S

t General Notice

HARRY SMITH, CARPENTER — Repair Work Done. Clothes Reels for Sale. 180 Brock Street. 'Phone 1374M. 26d-46-9741T

DRESSMAKING, RE-MODELLING, and Alterations for Stores done at 380 Stewart Street. 'Phone 1339W. 1d-27-9971T

HARRY SMITH, CARPENTER — Repair Work Done. Clothes Reels for Sale. 180 Brock Street. 'Phone 1374M. 26d-174-9076T

PAINTING, DECORATING — CARE, Courtesy, and Common Sense used in all our business. 'Phone S. Ephgrave, 3033J. 6d-30-9916T

FOR ADOPTION — BABY GIRL, 2 months old. Apply Mrs. L. Little, R. R. No. 4, Peterborough. 3d-27-9918T

NOTICE. — MARCELLING, 35c. 174 Aylmer, Telephone 2172F. 3d-27-9934T

American Tourist Hooks Thirty-Pound Lunge

American tourists are reporting many fine catches of fish from Rice lake this year Emil Schaum of Bridgewater, Pa., with his guide, Bert Adams of Hiawatha landed a thirty pound lunge on Monday, near Paudash Point. The fish put up a furious struggle, which lasted for one hour. Mr. Schaum shipped the fish to the States as evidence for the fish stories he will tell upon his return. A five pound green bass and many fine pickerel were also victims of Mr. Schaum's hook and line.

SMITH COUNCIL HOLDS SESSION

Pass By-law Levying Sums on Rateable Property in School Section.

NO GRAVEL FOR PARK ROADS

The municipal council of the township of Smith met on Saturday morning July 27, 10 o'clock. Reeve H. D. Coons presided with all the members present.

By-law No. 873 making provision for the levying of certain sums of money on all the rateable property situated in the several school sections therein mentioned in the township of Smith for the year 1929 and for collecting the same received its several readings and was passed.

By-law No. 874 for levying and collecting the rates and assessments of the township of Smith for the year 1929 was passed.

A letter was received from ex-reeve J. A. Middleton and family expressing their thanks to council for flowers and sympathy expressed during their recent bereavement in the death of the late Mr. James Middleton, collector for Smith township.

Moved by councillor Milburn and seconded by Dep. Reeve Fitzgerald that registered plan number fifty, sub-dividing part of lot number twelve in the eighth concession of the township of Smith, now owned by Mr. Allan B. Mann, as received from the registry office, Peterborough on July 3, 1929 be received and filed.

Communications were received from county treasurer, Ed M. Elliott, reporting the equalized assessment of Smith township for 1929, the list of arrears of taxes to be added to the collector's roll for 1929 and the county rates for 1929.

Unable to Gravel Road

A petition was received signed by a number of the owners of property in Chemong Park asking that the roads in the park be coated with trap rock similar to that placed recently on the Chemong Road.

After discussion, council decided that as provision had not been made in the estimates for road expenditure during 1929 for such outlay, that therefore the cost of the work would be more than the funds on hand would warrant.

Moved by councillor Mullen and seconded by councillor McConkey that the offer of Mr. Webster to build a cement culvert on the middle line near the river road in Smith township be accepted.

Wish to Lay Gas Mains.

A communication was received from the Peterborough Utilities Commission through its solicitors, Messrs Hall, Hall and Stevenson, applying to Smith township council to pass the necessary by-law to permit the Utilities Commission to lay and maintain gas mains and services within the township.

Moved by councillor Milburn and seconded by councillor E. G. Mullen that the municipal council of the township of Smith accede to the request of the Utilities Commission of Peterborough as outlined above; and that the Utilities Commission prepare the necessary by-law to permit the same and submit it to the council of Smith township for consideration.

Want Tax Collector

Moved by councillor McConkey and seconded by councillor Mullen that the clerk advertise for applications for the position of collector of taxes for the township of Smith for 1929, at a yearly salary of $225, which sum includes postage and stationery. All applications are to be in the hands of the clerk by 12 p. m., August 15, 1929.

Moved by councillor Mullen and seconded by councillor Milburn that the following bills be paid:

Wm. J. Robinson, first payment on garbage collection, $50; Dr. J. A. Morgan, services as M. H. O., $50.25; P. T. Udy, telephone account, 75c; Peterborough Examiner, printing C. Pox Cards, $2.29; Wm. J. Robinson, second payment on garbage collection, $100;

Council adjourned to meet August 24 at 10 a. m., daylight saving time.

NOBLEMAN IN TORONTO

TORONTO, July 31.—Lord Queensborough arrived in Toronto yesterday and was met by W. W. Evens, president of the Canadian General Investment Trust in which the nobleman is interested. It is in connection with the affairs of the trust that he is visiting the Dominion.

p Poultry

14 SINGLE COMB WHITE LEGhorn Hens, Tom Barron Strain. 'Phone 1717. 1d-27-7746P

BUILDING MATERIALS

CUT PRICES DURING JULY AND August. Bargain Circular now ready offers: Fir Doors, 2.98; Glazed Sash, 1.85; Barn Sash, Glazed 78c; Heavy Coated Corrugated Metal Roofing, 5.55; Asphalt Shingles, 25c; Slate Roofing, 2.98; Oak Flooring, 6c; House Paint, 68c Quart; Insulating Board, half-inch, 43.00 thousand feet; Wall Board, 28.50 thousand. Ready-cut Garages, only 25.00 down; Pumping Engine with Jack, 49.90. Bargains in Plumbing Goods, Metal Siding, Pumps, Sinks, Roof Coating, Metal Ceiling, Garage Doors, Combination Doors, etc. Write for Free Circular. Halliday Company, 17 Halliday Buildings, Hamilton, Ont. 9d-4,6,10,13,17,20,24,27,31

BIG PARADE IS GREAT SUCCESS

Band of Peterborough Rangers Takes Part in Old Home Week Event.

LONGEST EVER WITNESSED.

CAMPBELLFORD, July 31.—(Examiner Staff Correspondence.)—The big parade was one of the outstanding successes of the week. It is over now and everyone is getting ready for the Calithumpian parade Friday. This will, it is expected, be even larger than yesterday's affair. Yesterday the parade route led from the top of the "School Hill" along Bridge street, thence north to the Baptist church corner and along Garry to Canrobert and Tice. From there it took a direct route to the east side of the town and north on Front street to the Fair grounds. The parade itself was one of the longest ever seen here, and was composed of everything that could possibly be conceived as suitable. Near the head of the column, the band of the Peterborough Rangers occupied the position of honour in so far as the music was concerned. Their scarlet tunics with brass decorations, their smart pace and glistening instruments ,all lent color to the scene. Their music was applauded at various points along the line and was ideally suited to occupy the position at the head of the line.

Yesterday's procession began at the armouries with the flag, the Rangers Band ,the Legion in mufti and medals and the Northumberland Regimental Band. This small beginning grew to immense proportions when they did a left about wheel at the top of the school hill and the parade proper fell into line. Well out in front of the column the Union Jack was carried by Harry Cubbit. Next came a sign in the form of a giant Maple Leaf with a welcome in white letters printed across it. Two cars bearing the civic officials followed the welcome sign. Then came the Rangers Band and the Legionaires, followed by the local cadet corps and visiting cadets with their own kazoo band. School children were the next in line. Cars and trucks, bearing the smaller members of the cast of the pageant followed the school children. The next party added colour to the parade. They were a band of local girls in gay gypsy costumes led by Miss Rosina Clarke, dressed as a Highland lass. They danced merrily along in front of the regimental band in its khaki, and when they had passed, there were still more gypsy maidens to collect applause as they skipped gracefully along their way. The Girl Guides in uniform were a marked contrast to their more care-free sisters of the gypsy tribe. The Duchess of Clarence, Lady True Blue Lodge fife band was next in line.

Some of the old boys got a surprise when they saw the present fire fighting equipment. They remarked the vast difference between Old Britannia and the shiny new fire truck with its modern equipment that followed in the parade yesterday. Advertising Campbellford's greatest asset, the service truck of the local Water and Light Commission carried a banner which read, "Cheapest power in Canada." Not only did the local citizens decorate their cars for the occasion, but many visitors from across the line were in the parade. Among the American markers noticed under the decorations were some from New York, Michigan and Illinois. The new Essex coach to be given as a grand prize in a local contest followed.

Then the parade suddenly dropped from the sublime to the opposite extreme when a clown band from the Maple Leaf Shows appeared on a miniature band wagon, making music that was nearly akin to noise. Bakers' wagons, milk wagons, decorated bicycles, and a kazoo band filled in the next section. The Windsor Old Boys let the people know they were in town by appearing on a truck, each one dressed as a cowboy de luxe. They had a piano on board and someone to play it. Assisted by a generous supply of mouth organ music, the singing went over pretty well and was applauded lustily. Although it had not been previously arranged, one of the creamery trucks brought up the rear. Cecil McConnell happened along just in time to join in the parade for two blocks of its route through the centre of the town.

About 8,000,000 wood shafts, mostly made of hickory, will be used for tool handles and golf clubs this year.

REGISTER

Of Social and Business Meetings

The Register is published to enable organizations planning major meetings to know in advance, and reserve, evenings on which there are no rival attractions. It will pay Peterborough organizations to consult the Register prior to settling dates. Responsible officers should mail notices well in advance.

Before deciding a date for any event, consult the Register to ascertain that there is no conflict with other events—and then send in YOUR date quickly so that other organizations will not use it.

Organization:	Event:	Place:	Time:
	Thursday, August 1		
Mark Street Church	Garden Party	326 Burnham St.	6.30 p.m.
Snake Charmers' Ass'n.	Meeting	Y.W.C.A.	8.00 p.m.
	Saturday, August 3		
Peterborough Rangers	Camp Opens	Rifle Ranges	.....
All Saints' S.S.	Picnic	Rice Lake	8.00 a.m.
	Tuesday, August 6		
Queen Alexandra Circle	A.O.F. Meeting	W.O.W. Hall	.....
	Tuesday, August 13		
Stanley A.O.F.	Meeting	W.O.W. Hall	8.00 p.m.
	Tuesday, August 20		
Queen Alexandra Circle	A.O.F. Meeting	W.O.W. Hall	8.00 p.m.

MORE TRUTH THAN POETRY

MORE ABOUT THE TURKI.

During all the ages the Sultans have reigned—
Which compromisequite a number of years—
The people of Turkey have strictly abstained
From the cup which too actively cheers.
No levantine versions of bourbon or rye
The Turks would imbibe on a bet
But now since by law the Republic is dry
They are getting decidedly wet,
And year for hard stuff with a thirst as sincere
As that which so widely prevails over here.

One might think that the government, looking askance
At a public so grimly perverse
Would make every effort to check the advance
Of alcohol's hideous curse.
One would think it would close all the speakeasies down
With a hand that was heavy and rough
And that President Kemal would savagely frown
On the sale of the terrible stuff.
But the turk looks on things with a different slant;
He's established a government alcohol plant.

Being wise in the lore of the age tutored East
Which in Solomon's era was old
He knows that the public is not in the least
Disposed to do what it is told.
And since it will drink, though drink isn't allowed
The Turk has discovered a way
To get what the bootlegger, hi-jacker crowd
Collect in our own U.S.A.
This may be regarded as rascally craft
But you'll have to admit that it cuts out the graft.

RANGERS BAND WELL RECEIVED

Took Prominent Part At Field Sports and Staged Open Air Concert in Evening.

CLASSICAL NUMBERS.

(Examiner Staff Correspondence.)

CAMPBELLFORD, July 31. — To add to the liveliness of the celebration the band of the Peterborough Rangers visited town yesterday afternoon and evening. Under the direction of Bandmaster Peryer, the visiting musicians dispensed music both freely and frequently during the day's activities.

Mr. Peryer himself is not a stranger in Campbellford, particularly to the bandsmen of the Northumberland regiment. During the war he went overseas with the 59th Battalion as bandmaster. Several men from this town served under him there. He has also composed several pieces of band music and these have been featured by the leading bands of Chicago and other American as well as Canadian cities. That the citizens of the town in general and the visitors as well, were delighted with their music, was easily seen by the crowds which thronged to the place wherever the Peterborough Rangers' band was playing.

Open Air Concert.

After leaving the parade at the open fair grounds, the band returned to the armouries and played an open air band concert for the benefit of those who had not gone to watch the field sports. The afternoon program consisted of eight numbers: Lutspell Overture; an operatic selection, Reminiscences of Sullivan; Frau Lina Waltz; Selection, Iolantha (Sullivan); Song for the Old Folks; Musical Switch; Colonel Bogie March and the Tune of Ninety-Five.

At the government dock in the evening, before the pageant began, they played two numbers: Western World Overture and Novelty by the Swanee River.

U. S. WANTS DEFENSE

WASHINGTON, D.C., July 31. — (Canadian Press).—President Hoover said to-day in a letter to V. McNutt, National Commander of the American egion, that parity with Great Britain "is enunciated by our naval authorities as a complete defense of the United States in any contingency." Defense, the President added, is all the United States is seeking.

VETERINARY.

DR. W. F. McELROY, Vet. Sur. Office and Residence, 290 Charlotte street, Charibond Building, Peterborough. 'Phone 1632J.

STORES TO LET
CENTRAL, LOW RENT
A. LOW & CO.
385 BETHUNE ST
Phone 697.

Railway Time-Tables

CANADIAN PACIFIC RAILWAY
(Corrected to date)

Going East—
6.10 p.m.—Indian River, Norwood, Havelock, Tweed. Daily except Sunday.
11.50 a.m.—Havelock, Tweed, Kingston, Smiths Falls, Ottawa, Montreal, Quebec, Boston and New York. On Sunday to Havelock only.
12.40 a.m.—Havelock, Tweed, Kingston, Perth, Ottawa, Smiths Falls, Montreal, St. John, Boston and New York. Daily except Saturday. Sleepers Montreal and Ottawa.
1.10 a.m.—Havelock, Tweed, Perth, Smiths Falls and Ottawa. Daily.
Going West—
4.55 a.m.—Myrtle, Toronto, Guelph, Goderich, Hamilton, Galt, Woodstock, St. Thomas, London, Chatham, Detroit, Chicago and New York. Daily.
5.55 a.m.—North Toronto, Agincourt, Owen Sound, Orangeville, Teeswater and Brampton. Daily except Sunday.
7.25 a.m.—Toronto, Hamilton, Brantford, Buffalo, New York, Galt, Woodstock, London, Chatham, Detroit and intermediate points. Daily except Sunday.
7.00 a.m.—Bethany, Lindsay, Orillia Port McNichol, Midland, and intermediate points. Daily except Sunday.
8.50 p.m.—Toronto, Hamilton, Buffalo, Rochester, Boston, Woodstock, London, Windsor, Detroit, Chicago, and intermediate points between Peterborough and Toronto. Makes connection with the Trans-Canada Limited for Winnipeg and Vancouver. Daily.
6.30 p.m.—Lindsay, Toronto and intermediate points. Daily except Sunday.

CANADIAN NATIONAL RAILWAY TIMETABLE
(Corrected to date)

Train No. 96—7.15 a.m., for Port Hope, Oshawa, Toronto and makes connection for points on main line east.
Train No. 92—8.20 a.m., for Lindsay, Blackwater, Orillia, Midland, North Bay and Toronto.
Train No. 371—8.30 a.m., for Lakefield.
Train No. 98—8.35 a.m., for Hastings, Campbellford, Belleville and connecting with the International Limited for Kingston, Brockville, Montreal, Halifax, Portland, Boston and New York.
Train No. 82—12 noon, for Port Hope, Oshawa, Toronto, Guelph, London, Chicago, Hamilton, Buffalo, New York and Philadelphia.
Train No. 100—12.15 p.m., for Keene, Hastings, Campbellford, Belleville, connecting with the "Inter City Limited" for Ottawa, Montreal, Quebec and Halifax.
Train No. 373—12.10 p.m., for Lakefield.
Train No. 95—5.15 p.m., for Lindsay, Orillia, Midland, Toronto, making connection with the "Confederation" for Sudbury, Winnipeg and Pacific Coast points.
Train No. 93—5.05 p.m., for Lindsay (Saturday only).
Train No. 97—5.25 p.m., for Port Hope, Kingston, Montreal, Quebec, Halifax, Boston, New York and carries through sleeper Peterborough to Montreal.

BARRISTERS AND SOLICITORS

GORDON & ELLIOTT — Barristers, Solicitors, Notaries, Patents and Trade Marks, Money to Loan. Telephones 210 and 2501.—Hon. G. P. Gordon, K.C., Alexander L. Elliott.

PECK, KERR & McELDERRY—Barristers, Solicitors and Notaries Office, Water street, Peterborough. Money to loan at the lowest current rates of interest. Telephone 1[illegible]. E. A. Peck, M.P., F. D. Kerr, K.C., V. J. McElderry, K.C.

EMMETT F. SHERRY—Barrister and Solicitor, Bank of Commerce Building, corner Hunter and Water streets, Peterborough. Money to Loan. 'Phones: Office 2168. Residence 1207. 1yr-June2.29

R. R. HALL—Barrister, Solicitor, etc., Peterborough, Ont. Office, corner of Hunter and Water streets, over the Canadian Bank of Commerce. Trust Funds to loan on easy terms of payment.

JAMES FORDYCE STRICKLAND—Barrister, Solicitor, Notary Public, Peterborough. 'Phone 191. Money to Loan. 375 Water Street.

MEDICAL

DR. C. C. CRAGG, Eye, Ear, Nose and Throat. Office, Clinic Building, corner Charlotte and Reid. 'Phone office 2000, house 1018.

DR. BUCHANAN, F.R.C.S., Edin., M.R.C.S., Eng. Eye, Ear, Nose and Throat Specialist, corner Water and Murray Streets, Peterborough.

THE CLINIC'S DEPARTMENT OF PHYSIO THERAPY, fully equipped with all the Latest Appliances, has been placed under the supervision of Dr. Murray Fraser, who has recently returned from a Special Course of Instruction in that work. 26d-21-7446

SURVEYORS.

SMITH & SMITH — Land Surveyors and Engineers. Offices: 232½ George Street, 'Phones 642, 2378.

DAVIS-THOMPSON COMPANY, LTD.
Insurance and General Agency.
433 GEORGE STREET - PHONE 40

Emergencies and Opportunities Alike Can Be Taken Care of With a Savings Account

THRIFT MEANS HAVING, BEING AND DOING

Deposit something Every Pay Day where the Interest Rate is Worth While

4% ON DEPOSITS

Open an Account with This Savings Bank TO-DAY

Office Hours: 9 a.m. to 4 p.m. Open Saturdays until 3 p.m.

THE TORONTO SAVINGS AND LOAN COMPANY
Phone 53.
437 George St., Peterborough.

You can stop that
HAY FEVER
or Summer Asthma! Before it starts take RAZ-MAH CAPSULES. Harmless. Relief from one $1 box or money back. Wonderful! 141
RAZ-MAH

RADIOLAS
HOT POINT STOVES AND APPLIANCES
MOTORS AND MAZDA LAMPS
All C.G.E. Products for Sale by
W. GORDON HALL
Electrical Contractor
88 London Street, 'Phone 1403W
m.w.f

PIANO TUNING
WILLIAM R. POTTER,
'Phone 2524J,
6 King George Street.
90d-95-5724

Auction Sale
of
HORSES
30 Good General Work Horses at
HERBERT RUSAW'S, HASTINGS ROAD
On FRIDAY, AUG. 2nd, 1929
Will be Sold by Public Auction at 1¼ Miles South of Norwood,
Commencing at 12.30 o'Clock Noon.

Terms: Four months' credit with interest at the rate of 7% to persons furnishing approved joint notes.

These horses are young stock, ranging from 4 to 6 years of age, weights from 1,300 to 1,500 lbs., and including some well matched teams, all well broke.

These Horses will all be sold under a Guarantee.

J. K. DUNN, Owner.
2d-30,31-7731

Bewdley Regatta
AUG. 7, 1929.
Events start 2.00 o'Clock.
Evening Dancing and Band.
See posters for further particulars.
7d-23,24,27,29,31,3,5-7671

EXPERT
MILL WORK
Sash, Doors, Frames, Stairs, Interior Trim and Cabinet Work of all kinds.
Lath and 5X B.C. Shingles.
CANADIAN ALADDIN CO., LTD.
Phones 952-2080J.
w-s

Peterboro Tool Works
Ring Gears at Wholesale to Machine Shops and Garages.
Rear 176 Simcoe.
Phone 1101.

STONEY LAKE
Steamboat Service

Steamers will leave Lakefield at 9 a.m., 12.45 p.m., 5.45 p.m., on arrival of Train leaving Peterborough at 8.30 a.m., 12.10 p.m., and Bus leaving Peterborough at 5.15 p.m.

Steamers will leave the Lake to have Passengers arrive in Peterborough at 8.10 a.m., 11.35 a.m., and 6 p.m.

Further information on application to

FRANK G. YOUNG, Manager
434 Park Street - 'Phone 848

PARIS CAFE
Most comfortable and modernly equipped eating house in the City.
Accomplished chefs serve cooking just like the meals at home.
Full Course Dinner Daily
PARIS CAFE
415 GEORGE ST.
Phone 2156.

LOCALS

SPECIAL

Dry mixed slabs, $3.00 per ½ cord cut. Bakers, phone 676.
M.WF-Sept. 3-7477

NOTICE.

Order your coal now at summer prices. We will put it in at your convenience. Conger Lehigh Coal Co. Ltd. T. O. Donaldson, local manager. Phone 48. dtf-6559

TO TECHNICAL STUDENTS:

Students of the Technical night sewing clases who have not called for their garments, can have same by calling at 15 Hilliard street. 'Phone 2063W.

AUCTION SALE.

In Millbrook on Saturday, August 3rd, 1929, at 1 p.m., of antique, walnut and other valuable furniture. Property of the late T. G. Kalls. James Roddy, Auctioneer.
3d-27-7723

CALEDONIAN PICNIC.

Caledonian picnic to Chemong on August 5th. Members must secure tickets not later than Friday, 2nd August. Phone secretary, A. Burgess. 1328W. 1d-27-7739

COME.

To the Garden Party Thursday evening, August 1st at 7 p.m., at A. J Throops, 362 Burnham street. Auspices Mark Street Women's Association. 1d-77-7740

MALE VOICE CHOIR PRACTICE.

Members of Peterborough Male Voice Choir will meet in St. Paul's Church Hall for practice on Thursday evening at 7.30 sharp. Music for the park concert on Friday evening will be rehearsed. All attend.

"WE ARE PREPARED"

to give you the best to be had in all COAL AND WOOD in Quality and Service; guaranteed to give A1 satisfaction. Prompt delivery. All at current prices at

J. E. A. FITZGERALD
Phone 111. 253 Hunter Street
16d, 29, 7580

NOTICE.

Now is the time to have your eavetroughs repaired also that leaky roof. Give us a call phone 99 and get our estimate. Goodfellow and Welch, tinsmiths and plumbing Water street.
m.-w.-s -5931

SALT

We can give you the highest grade salt on the market either in blocks or bags. Frank H. Dawson, Flour, Grain, Seed, Salt, 380 Water street Phone 55. Wed.-Sat.-t.f.

CARD OF THANKS.

Mr. and Mrs. W. S. Havery, Fenelon Falls, wish to thank Mother Superior, Sisters and Nurses of St. Joseph's Hospital, also doctors and attendants, for the kindness shown their little daughter Anna, who was seriously injured, but whose condition is now much improved, also to the many friends who so kindly remembered her.

LEGION NOTES

Word has been received that Lt.-Col. J. Keiller Mackay, D.S.O., Vice-President of the Ontario Provincial Command of the Canadian Legion, will be present at the Ex-service Men's District Picnic at the Oval on the afternoon of August 5th. He will deliver the address of the day and any ex-service men who have been fortunate enough to hear this distinguished speaker will know what a treat is in store for them at that time.

Any who missed the announcement of this picnic please look up Examiner of 30th, page 6.

A man falling from any altitude with a parachute pack attached never attains a velocity of greater than 118 miles per hour and does not lose consciousness, the U. S. Army Air Corps reports.

CAMPBELL'S
BRAND
DAIRY PRODUCTS
PHONE 520
MILK, CREAM
BUTTER, ETC.

R. FARTHING,
PHOTOGRAPHER.
Prices and styles to suit all tastes from $1.00 per dozen upwards
Studio George St. Opp. Examiner.
m.w.f

GOLF
Byrnell Park Golf Course, Fenelon Falls, Now Open. Come and enjoy a game on the most picturesque and snappy course in Ontario.
2d-28-9980

Wanted
Applications for Physicians for the Canadian General Mutual Benefit Society will be received up till August 9.
Apply F. A. Shannon, Secy.
9d-38-7741

SCHOOL OF NURSING
Ontario Hospital, Cobourg
Apply at once for class commencing 1929-30.
Address Superintendent of Nurses.
6d-19,20,24,31,3,7-7619

Diamond Engagement Rings of Quality

It is wise, when buying a Diamond Ring, for you to buy where "Quality of Stone" is the chief factor in the selection shown to you.

Every Diamond we show is fully guaranteed and any setting desired may be had, either white, green or yellow gold.

Let us show you the beautiful selection that we have of Diamond Engagement Rings.

These are shown in the newest of designs which have to be seen to appreciate their beauty.

Diamond Engagement Rings can be bought from $25.00, $50.00, $75.00, and up.

Diamonds are cheaper in Canada. Ask to see ours.

WARNE BROS.
DIAMOND HALL
Phone 330

MAIN STREET TOPICS

Jabs and Jottings as Picked Up by an Examiner Reporter

STAND MOVED AGAIN

Blind Jack's news stand, erected for Jack Brownlee by the Kiwanians has been moved again. Due to the expansion of the British American gas station on whose property it is situated it has been necessary to move it back about twenty feet from its former site. However, its present location will offer no inconvenience to the many who have been patronizing the stand it being easily accessible from the street.

CIVIL SERVICE OFFERS

The Civil Service of Canada announces some opportunities for graduates of technical high schools as inspectors of gas and electricity in Eastern Canada. Application must be filed with the secretary of the Civil Service Commission not later than August 12. Fuller information on the matter may be obtained from J. J. Duffus of Peterborough.

FIREMEN DEMONSTRATE.

A small demonstration will be staged by the Peterborough Fire Department in Confederation Square to-morrow at 11.45 a.m. for the benefit of the convention of the Canadian Florists' and Gardeners' Association.

NO FIRES.

No fire calls were received at the department yesterday.

IMPROVING LOT.

The lot on which the old fish market stood up to a short time ago on George Street, opposite the Y.M.C.A. is now being levelled off in preparation for the building of the service station. The excavation is being done by the Warren Bituminous Paving Company with the aid of a steam-shovel.

THREE BEAUTIES.

The cement work employees at Lakefield combined last night to make a very nice catch of 'lunge. E. W. Woodhouse and Fred Young, both employees of this plant, and Lakefield men, went out for an hour and a half after work and returned with three beauties. Two weighed ten pounds and the third one five. They were caught just above the village and the bait used was a home-made copper and silver spoon, made by Sam Gylls, another Lakefield resident and cement plant worker.

SOME GOOD ADVICE

Take a vacation that will benefit all the family alike—a place where there are no annoying little chores or the everlasting housekeeping routine to attend to—a place surrounded by the wild beauty of the northern woods, yet having the convenient facilities and comfortable accommodation of the city home.

Nipigon Bungalow Camp, situated on the east shore of Lake Helen in the Nipigon River district, is easily reached by Canadian Pacific Railway or Great Lakes Steamers.

French River Bungalow Camp, located on the beautiful French river a mere 200 miles from Toronto, is also served by the Canadian Pacific.

In these camps one enjoys the privacy of a cozy bungalow, comfortably furnished and electrically illuminated, with maid service to take care of details. Charges which are very reasonable are "American Plan" and meals are served in the big dining room of the Club House, or, in hot weather, out on the wide, screened, cool verandas.

Both camps have every facility for outdoor recreation such as tennis, swimming, boating, and hiking. Fishing, for which these camps are famous, is perhaps the most popular pastime. French River also boasts an excellent nine hole golf course.

For further information enquire from any Canadian Pacific Agent. He will be glad to help you.
6d 22 27 31 7 15 20

Louisiana merchants are considering the shipment of 5000 pounds of muskrat meat daily to the large markets of the country this fall and winter. Here alone, 5,000,000 pounds of muskrat meat are available annually for food consumption.

THREE CONTEST BY-ELECTION

Sir William Jowitt Stands As Labor Member With Two Opponents

FORMER LIBERAL.

PRESTON, England, July 31. — (Canadian Press Cable). — Preston voters went to the polls to-day in the first by-election in Great Britain since the general elections two months ago. The by-election was caused by the retirement of Sir William Jowitt (elected on May 30 as a Liberal) in order that he might stand for re-election as a Labor candidate. He joined the Labor party shortly after the elections and was taken in the ministry — though not into the Cabinet as Attorney-General.

To-day Sir William was opposed by Dr. A. B. Howitt Conservative, and S. M. Holden, Independent. The Liberals are not opposing Sir William's candidature though they are preparing a candidate for the next general elections.

Strike Plays Big Part

The stoppage in the Lancashashire cotton industry is naturally playing an important part in the contest. Dr. Howitt complains a number of Labor agents have been declaring he advises the workers to accept the 12½ percent reduction in wages which is being opposed by them. He indignantly denies this.

Preston has two members in Parliament. On May 30 Rt. Hon. Thomas Shaw, now Minister for War, headed the poll with 37,705 votes; Sir William Jowitt came next with 31,277; Dr. A. B. Howitt, Cons., had 29,116; C. . Emmott, Cons., 27,754; and S. M. Holden, Independent, was at the bottom with 2,111.

GOV'T WISHES EMPIRE TRADE

Motherland Would Hold Imperial Trade Conference With Dominions.

NEW ZEALAND WILLING.

WELLINGTON, New Zealand, July 31.—(Canadian Press Cable Via Reuters.) — The British government is willing to participate in an Imperial Economic Conference if a general desire for such a conference is expressed among the Dominions. Communications from the Dominions Office in London have reached New Zealand to this effect and Prime Minister Sir Joseph Ward announced in the House of Representatives to-day that the New Zealand Government had expressed its willingness to participate.

The general purpose of the conference is development of Inter-Imperial trade, the communications from the British Government state.

TRANSFER OF ADMIRAL C. MADDEN

(Continued from Page 1)

Station, is appointed a Vice-Admiral.

Capt. Carpenter Promoted

One of the most interesting changes is promotion of Captain Alfred F. Carpenter, who commanded H.M.S. Vindictive in the glorious assault on Zeebrugge in April, 1918, to be Rear-Admiral. He is retired simultaneously. His vessel, a small old cruiser specially fitted for the assault, drew a fierce fire from the German defenders at the Zeebrugge Mole while two out of three British cement blocking ships were effectively sunk in the entrance to the canal.

"Jazz" Dewar Retired.

Another Captain promoted to be Rear-Admiral and placed on the retired list is Capt. Kenneth Dewar, who was dismissed from the command of H.M.S. Royal Oak at Gibraltar in April 1928 for "conduct subversive discipline" as a result of the famous "jazz" case. Commander H. M. Daniel of the same vessel was similarly dismisses, while Rear-Admiral Bernard St. G. Collard, whose dissatisfaction with the program furnished by the Royal Oak's band led to the incidents martial, was retired. Captain Dewar was some time ago awarded a good service pension of $750 per annum.

Five captains in all are promoted to be Rear-Admirals, but four of them are placed immediately on the retired list. All five equally meritorious service records, but nowadays there are opportunities for only about a quarter of the Junior Captains to continue flying their flags at sea.

BARE-LEGGED GOLFERS

TORONTO, July 31.—(C.P.)—Bare legged golfers have hit Toronto. And they are not men in Scotch kilts either. There have been rumors of girls playing tennis without the regulation stockings or socks but Martha Norelius knocked the members of the Cedarbrook Golf club cold when she appeared in a sun back dress — not much back—and minus stockings. It is quite true it was some time before the prexy even noticed that the mermaid was stockingless. Her tanned legs resembled the latest shade in hosiery. The swimming star is a golf player but a temperamental one. In front of a gallery she drove a ball from the first tee that went 200 yards and then dubbed her next shot only a couple of yards.

ARSENAL BURNS.

BELGRADE, Jugo Slavia, July 31.—(A.P.)—The arsenal at Sarajevo was destroyed by fire last night, the damage amounting to 8,000,000 dinars, or about $1,500,000.

C. S. THOMPSON IS RE-ELECTED

Peterborough Man Gets Horticulturist Secretary-Treasurer Post Second Time.

FOUR INSTALLED.

C. Stanley Thompson, advertising manager of the Canadian Horticulturist, a Peterborough man, and a resident of Peterborough, was elected by acclamation for a second term as secretary-treasurer for the Canadian Florists' and Gardeners' Association, at the opening meeting on the second day of the convention which is being held in the Canadian Legion Hall in the city.

According to the new constitution, which was adopted as read this morning, the nominations for officers takes place one day and the elections the next. But this morning several of the officers were elected without any opposition. S. A. McFadden, of Toronto, was returned to the office of president for another year, and R. S. Scott, of Montreal, was acclaimed first vice-president, while the office for second-vice-president will be contested by A. V. Main, of Ottawa, and W. W. Walker of St. Catharines.

There are six directors to be appointed and the nominations for these include J. Muston, of Stouffville; W. Harris, Brockville; A. Frost, Toronto; J. H. Taylor, London; L. McKenna, Montreal; P. Angle, Montreal; L. Armor, Montreal; F. Edwards, Montreal; J. Neilson, Montreal; and Professor Thompson, of Guelph.

The larger portion of the morning was taken up by an address given by Dr. G. H. Berkley, a graduate of Queen's and Toronto Universities, now of the Dominion Laboratory of Plant Pathology at St. Catharines, Ontario, who spoke on "Diseases of Greenhouse Plants."

Disease Loss Great.

"The annual loss from plant disease is between $120,000,000 and $175,000,000," he stated, "and on realizing this the great value ofthe Dominion Government Plant Pathological Service is at once apparent, because the prime reason for its existence is to lessen this large annual loss by stopping as much as is humanly possible the great losses incurred by plant diseases.

"Plant pathology as a science is now beginning to take form, but in its development it was naturally influenced by the prevailing thought of the times.

"The pathogenic nature of diseases is now well established. That is, plant diseases are caused by various organisms, such as fungi and bacteria, which parasitic green plants derive their food from, and in so doing produce a disease which manifests itself in different forms such as leaf spots, canker rots, etc.

Prevent's Losses.

"The main object of the plant pathological service is to prevent as far as possible the great losses incurred in field, orchard, and greenhouse crops caused by diseases of various kinds.

"The work is:

"(1) To study plant diseases and to work out satisfactory control measures.

(2) To attempt to improve existing control measures when they are not satisfactory.

(3) To prevent new diseases gaining an entrance into Canada.

This work is carried out by means of research, embargoes, quarantines, etc., inspection services and surveys.

"The control measures of to-day are based and fabricated around the scientific knowledge of the cause of diease gained from a study of disorders.

"For example fungus diseases are readily diagnosed on acocunt of their symptoms. Fungi or small plants which lack chlorophyll and are therefore unable to produce their own food and must of necessity obtain their food ready prepared. This they are able to do by parasitizing our economic green plants and in so doing produce disease. The disease is often introduced in the greenhouse by infected cuttings. These therefore should be secured from healthy plants. If the disease makes its appearance, spraying with bordeau should be resorted to. All diseased material should be destroyed by fire.

"Non parasitic diseases consist of a heterogenous assortment of ills. Diseases caused by unfavorable soil conditions, by mechanical injury of wind, illumination gas or fumes, unvarious kinds such as hail, ice, frost, favorable climatic conditions and various other environmental factors which affect the normal growth of plants.

Cause Unknown.

The cause of the virus diseases is yet unknown. Theroetically it is thought that a minute ultramiscropic organism within the plant itself is the cause of the disease in this group and is commonly spoken of as mosaic.

"The control of greenhouse diseases is effected by (1) prevention and (2) cure. By prevention, the grower should strive for proper soil requirement, balanced fertilizers, correct temperature, aeration, good ventilation, sanitation by destroying all old diseased plants, soil sterilization to kill disease germs, and it is recommended to disinfect all seeds.

Disease Remedies.

"When a disease procures a foothold, cure is necessary and the steps are (1) Ascertain type of disease. (2) Employ cures recommended for the ascertained disease.

Rotation of crops, removal of weeds and always use healthy plants.

McLaine Speaks.

L. S. McLaine, secretary of the Destructive Insect and Pest Advisory Board of Canada, spoke on import regulations with regard to plants. "In 1923," he said, "we changed our whole system of imported plants. Then we had two sets of importations, one dealing with United States and the second dealing with countries other than the United States. The United States' certificates were so abused that it was decided to put them under the other regulation. Now all are under one. The regulations are: (1) The importer must procure a permit, (2) The plant be inspected; (3) They enter into Canada through a specified port, and finally they be inspected on entering. There are now eleven ports of entry and they extend from coast to coast.

In 1919, 376,000 plants were inspected. On March 31, 1928, plants totalling over 43,000,000 were inspected, and this year we should run over 50,000,000. Shipments numbering 883 were found diseased, and 860 of these were not allowed in at all.

Immigrants coming into Canada bring all kinds of plants to this country and so inspectors meet all the boats at the major ports and go through the baggage to seek for diseased plants.

Trade Growing.

Canadian export trade is growing. Last year 560 shipments were made, the United States being the biggest buyer, but shipments were made to every country in the world.

Canada Safe.

The Mediterranean Fruit Fly is a tropical pest and will not affect Canada. It was found in Florida last April, but it cannot exist where cotton does not grow. If it becomes too serious, the loss of the citrus fruits exports from the infested area in that part will amount to a great deal, as these sections are absolutely under ban.

Afternoon of Pleasure.

The afternoon and evening sessions were given over purely to pleasure. At one o'clock all the delegates and their families boarded the Steamer Stoney Lake and were taken for a trip over the Lift Locks and then back down the river to Wallace's Point, where a couple of hours' fun will be had and the annual Association banquet will be held as served by the local farmers' wives of Stewart Hall Settlement. There will be no addresses and the gathering will be one of merriment and recreation.

Three Meetings.

Last evening the convention broke up into the three sub-sections for their annual meetings. The Growers, the Retailers and the Gardeners all held separate meetings. Reports were read and discussion was heard. The officers for the ensuing year were elected. The Growers elected J. W. Dunlop, of Richmond Hill, as their chairman, W. E. Hall of Montreal, as vice-chairman, and W. E. Grover of Hamilton, as secretary. The Retailers' officers are: Chairman, J. A. Neal of Toronto; vice-pres., L. McKenna, Montreal, and Miss Mary Young, Brantford, as secretary. Those elected by the Gardeners were: Chairman, J. Therele, of Cartierville, Que.; Professor A. H. Tomlinson, of Guelph, as vice-chairman, and A. V. Main of Ottawa, as secretary.

Also a committee from each subsection to consider the matter of holding a spring show in all the larger towns and cities was elected. The following were appointed:

Retail—S. A. McFadden, Toronto; Leo McKenna, Montreal.

Gardeners—J. Therele, Cartierville, Que.; Prof. Bunting, St. Anne de Bellevue.

Growers — W. C. Hall, Montreal West; S. Kirk, Georgetown; J. H. Dunlop, Richmond Hill.

RAIN DAMPENS SCOUT OPENING

Sir Robert Baden Powell, Chief Scout, and Family, Visit Camp.

50,000 SLICKERS PARADE.

ARROWE PARK, England, July 31. (C.P.)—Drenching rains pelted this international gathering of 50,000 boys of the Boy Scouts' World Jamboree to-day as the gates opened to civilians flocking to witness the formal opening of the great rally by the Duke of Connaught.

The Scout answer to the downpour was to break out in raincoats, ponchos and slickers of all kinds and to carry on with cheers

The gathering of the troops of boys from 42 nations on the parade ground for the rally to-day however developed into a very damp job. Just before noon Sir Robert Baden-Powell, Chief Scout, and Lady Powell, the Chief Guide, made a tour of the camp with their three children: Peter who is a Scout, Betty who is a Brownie, and Heather, who is a girl Guide.

Two Rowboat Victims Still Missing In Lake

OSHAWA, July 31, (C.P.) — After an intense search the bodies have not yet been found of Mrs. Robert Beswick and Walter Stapley, two of the four people drowned in Lake Ontario here on Monday night. It is now thought that the bodies are not likely to rise to the surface for several days.

An inquest will probably not be held, according to Coroner Rundle, who stated to-day that there was no evidence available that might throw light on how the drownings occurred.

Arrangements have been completed for the funeral of Mrs. Edward Gomme and her infant grandson, Robert Beswick, the other two victims of the tragedy.

NO. 1A POCKET KODAK
7.9 Lens Kodar Shutter, $15.50
BORLAND'S
ROYAL THERMIC JUG
Keeps 1 Gal. Hot or Cold, $2.30

Once more we offer to you People of Peterboro the opportunity of making your Drug Store Dollars go farther. Look over the list of Bargains for Thursday, Friday and Saturday.

HAIR BRUSHES Reg. $1.00, ... 69c
LA SEMEUSE FRENCH CASTILE Large Bar 23c - 4 for 90c
25c Carron Oil .. 18c
60c Phillips Milk of Magnesia 39c
35c Chase Pills . 24c
$1.20 Husky 89c
25c Mosquito Lot. 19c
35c Extract of Wild Strawberry ... 29c
FOR THE MODERN WOMAN! The Girl of To-day Demands Perfect Freedom and Comfort. MODESS is amazingly soft, yielding, and conforming — and protective and deodorising. MODESS 49c
50c Pond's Creams 33c
$1.00 Coty Face Powder, all shades, ... 59c
40c Yardley Talc 35c
$1.25 Lipstick, changes to natural color 50c
Bathing Shoes, all sizes 98c
DR. WEST TOOTH BRUSH AND PASTE Reg. 75c . 50c
CARAVAN PLAYING CARDS 34c

'PHONE 274
We Delivery Quickly Throughout the City
BORLAND'S DRUG STORE
228 CHARLOTTE ST.
(Only 4 Doors from Aylmer St.)

REGATTA AT TRENT RIVER Wednesday, Aug. 14
Special Event — Five-Mile Swim.
Outboard Motor Races, Free For All — Boat and Swimming Races
5d-31,2,6,9,12-9977

WEDDING BELLS

STURGEON--GULLIVER.

A very quiet wedding took place at All Saints' Rectory, Whitby, Ont., on July 26th, when Charlotte Elizabeth, third daughter of Mr. and Mrs. John H. Gulliver, of Whitby, became the bride of Mr. Goodwin Kier Sturgeon, eldest son of Mr. Robert G. Sturgeon of Peterborough. The ceremony was performed by Rev. J. M. Crisall, rector of All Saints' church, Whitby.

The bride wore navy blue georgette ensemble, with hat and shoes to match, and carried a bouquet of sweetheart roses and baby breath. She was attended by Miss Eva Sturgeon, sister of the groom, and the groom was supported by Mr. Joseph Gulliver, brother of the bride.

After the ceremony a reception was held at the bride's home, when a dainty luncheon was served, and later the bride and groom left on an extended motor trip.

In Police Court

The list of English boys who have come to Canada under the British immigration scheme and found farm work not to their liking was further swelled this morning when two lads appeared in Police Court on a charge of vagrancy. Both had run away from the farms where they had been placed. "I don't like the farm and I can't stand the work," said one. They were remanded in custody until an inspector of the Department arrives to arrange for their return to England.

A local man, a second offender under the L.C.A., pleaded not guilty to the charge of consuming liquor illegally. He was remanded in custody.

The Weather

METEOROLOGICAL OFFICE, Toronto, Ont., July 31.—(C.P.)—Pressure is highest over the Gulf of Mexico, Manitoba and the Pacific Coast, while a trough of low extends from Northern Ontario across the Great Lakes to the Southwest States and a shallow depression covers Alberta.

Thunder storms have occurred in Northern Ontario, while in nearly all other parts of the Dominion the weather has been fair and warm.

BIRTH

HOULIHAN—On Tuesday, July 30, 1929, to Mr. and Mrs. S. J. Houlihan, 204 Westcott street, a daughter (Marjorie Therese).

DAVIES.—To Mr. and Mrs. Arthur Davies, 60 Hunter Street, at St. Joseph's Hospital, on July 30th, a daughter—Muriel Myfanwy.

Str. Stoney Lake Special Trips

To Gore's Landing and Rice Lake

On Friday, Aug. 2nd, steamer "Stoney Lake" will leave the George Street Wharf at 9 a.m. (Daylight Saving Time) for Rice Lake and Gore's Landing. Return trip: Adults, 75c; Children, 40c.

Water Trip to Lindsay

On Tuesday, Aug. 6th, steamer "Stoney Lake" will leave the George Street Wharf at 7.30 Standard time for Lindsay. Passengers will return by special train, arriving Peterborough about 8 o'clock. Meals on board. Fare: Boat and Train, Adults, $1.50; Children, 75c.

Civic Holiday Trip to Stoney Lake Regatta at Juniper Island

On Civic Holiday, Monday, Aug. 5th, steamer "Stoney Lake" will leave the George Street Wharf at 8 a.m., Standard time, or 9 a.m., Daylight Saving, for Juniper Island Regatta at Stoney Lake. Music for Dancing, and Meals served. Fare: Adults, $1.00; Children, 50c.

CAMPBELLFORD OLD HOME WEEK
HURRAH
FOR THE
Big Fight
PLAYFAIR BROWN STAGES HIS NEXT BIG SHOW
MEYERS' ARENA
CAMPBELLFORD
FRIDAY, August 2
At 8.30 p.m.
3—BIG BOUTS—3
STEVE ROCCO (Toronto) vs. RED EGERTON (New York) Flyweight, 112 lbs., 6 Rounds
SAM HACKETT (Toronto) v. GEORGE BARBER (Toronto) Featherweight, 128 lbs., 6 Rounds
RED BRAGAN (Toronto) vs. ART. McCANN (Philadelphia) Welterweight, 147 lbs., 6 Rounds
Duncan Cowan, Professional Entertainer, will appear between Bouts.
Gallery Reserved for Ladies.
Prizes for the Big Swim will be Awarded during the Evening.
For Reservation of Ringside Seats, wire or call at C. H. Naddo's, Telephone 167, Campbellford.
RINGSIDE SEATS, $2.00.
GENERAL ADMISSION - $1.00

UNSIGHTLY HAIRS
Permanently removed by Electrolysis, Graduate Dermatologist, formerly of Hiscott Institute. Expert Facial and Scalp Massage Skin Diseases successfully treated. Anne Graham Logan, 750 Geo. St. Phone 3162 for appointments.
m.w.f

McCORMICK-DEERING NEWS
"Good equipment makes a good farmer better"
Published by
W. BURNS
THE FARM EQUIPMENT MAN

Vol. 1, No. 19 Peterboro Wednesday, July 31, 1929

Watch for the "News" each week. Suggestions and news items invited.
W. Burns, Editor.

When pouring jelly into glasses put a few chips or flakes of paraffin in the bottom of each glass and pour the jelly on top of them. The hot jelly will melt the paraffin which causes it to rise and seal the glass better than when the paraffin is melted and poured onto the jelly.

When the rush season comes there are not hours enough in the day to do everything you want to do. That is where the McCormick-Deering tractor owner has the advantage. He can work early and late and all night if necessary.

The only way to get all the potatoes is to use a McCormick-Deering Potato Digger. It goes right down under the hills and digs 'em out every time, shakes the dirt off clean, and without bruising, and then deposits them in a neat, easily-gathered, trash-free row where you can see every one.

A cataract in Yellowstone Park is worth two in the eye.

"What line did you say you were in?"
"I manufacture face powder that can't be kissed off."
"Who has charge of your proving ground?"

More work in less time at less cost per acre is the story of the man who uses McCormick-Deering tractors and power machinery.

A loving husband broke one of his phonograph records the other night and his wife told him "that was the only record he ever broke." Now, he doesn't know whether he was being complimented or bawled out.

Where silo filling is done with McCormick-Deering skill and experience, a good, fast, and economical job is assured you.

Little Edgar visited for the first time his aunt in the State of Maine. Noticing the troubled look on the lad's face, she asked him what was the matter.

He replied: "On my gogerphy map Maine is a red state."

So Long. See You Next Week.

W. BURNS—The Farm Equipment Man.

AUGUST

HOME EDITION

The Evening Examiner

IF IT WILL HELP PETERBOROUGH AND DISTRICT, THE EXAMINER IS FOR IT.

PROBABILITIES.
Moderate northerly to easterly winds; fair to-day and most of Friday.

VOL. LXIII., No. 27 — PETERBOROUGH, ONTARIO, CANADA, THURSDAY, AUGUST 1, 1929 — PRICE THREE CENTS

1,000 Men Are Battling Forest Fires In States

FIRE HAZARD BAD

Justice Orde Refuses Bail To Labor Organizer

Graf Zeppelin Is Making Her Way Towards America

LOUIS SINGER RETURNS TO JAIL FOLLOWING JEFFREY'S DECISION THAT WALDRON RULED RIGHTLY

Judge Refuses Singer To Dominion Police, So Jail Governor Arrests.

COUNSEL ENTERS APPEAL.

Justice Jeffrey Says Commissioner Has Very Wide Powers in Labor Inquiry.

TORONTO, Ont., August 1 (Canadian Press).—Bail was refused Louis M. Singer, organizer of the Amalgamated Builders 'Council, by Mr. Justice Orde in the First Division of the Appellate Court this afternoon when application was made pending the hearing of appeal of accused against the decision of Mr. Justice Jeffrey, who earlier to-day refused a writ of habeas corpus. Singer was committed for contempt by Gordon Waldron, K.C., Royal Commissioner investigating the Builders' Council under the Combines Investigations Act when he refused to give information and record pertaining to the Council.

TORONTO, Ont., August 1.—Louis M. Singer, K.C., goes gack to jail as the result of the judgment of Mr. Justice Jeffrey to-day refusing to grant the writ of habeas corpus asked by Singer's counsel, W. F. O'Connor, K.C. following Singer's commitment for contempt of court by Gordon Waldron, K.C., Royal Commissioner investigating the Amalgamated Builders' Council. At noon the jail governor was on the way to take Singer into custody after the judge had refused to hand him over to Dominion Police. W. F. O'Connor entered an appeal immediately and will ask for bail probably this afternoon.

If Singer's counsel is successful in asking for bail pending an appeal he may yet be released before night.

Commissioner Waldron was justified in committing Singer to jail for contempt after he had refused to give information relative to the Amalgamated Builders' Council of which he is an official, states Mr. Justice Jeffrey in his verdict.

Has Wide Powers.

As Royal Commissioner appointed by the Dominion Government under the Combines Investigation Act, Mr. Waldron has wide powers, the judgment continues. That the Comissioner notified Singer before he came to his office to conduct the hearing is another point stressed by His Lordship.

When the verdict refusing to allow the writ of habeas corpus was announced, F. W. Griffiths, K.C., Government Counsel, moved that Singer be taken into custory by Dominion Police but this Mr. Justice Jeffrey declined to order. It then became the duty of local jail officials and the governor of the jail started for court to make the arrest himself.

Singer has been free on bail of $100,000 during argument on the writ of habeas corpus which released him from jail July 24 after he had spent 32 hours in confinement.

Touring Canada

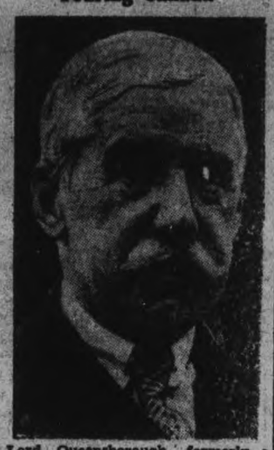

Lord Queensborough, formerly a Western farmer, now prominent British industrialist, arrived in Montreal over the week-end for a visit to Canada.

"PINEAPPLE" GANG BROKEN.

CHICAGO, Ils., Aug. 1—(Canadian Press).—A bombing syndicate that has supplied and used "pineapples" in Chicago and other cities for years was believed crushed to-day with 12 of the alleged ring leaders in jail and the arrest of others expected soon.

STRONG WIND IS RETARDING BIG AIRLINER

Graf Zeppelin Successfully Navigates Difficult Mountainous Region.

18 PASSENGERS ON BOARD.

Average Speed Is Cut Down To Less Than 50 Miles An Hour.

PARIS, August 1 (Canadian Press)—Pushing her way slowly against a strong wind down the valley of the Rhone, the transatlantic air liner Graf Zeppelin this afternoon was well down towards the Mediterranean after having successfully passed the scenes of her losing struggle against contrary winds in her unsuccessful voyage in May.

The big dirigible, carrying 18 passengers, steadily but cautiously negotiated the difficult mountainous regions between Basle, Switerland, and Lyons, France, this morning, and was reported at Montelimar in Southern France, 90 miles from the mouth of the Rhone, at 12.40 p.m. (6.40 a.m. E.S.T.).

Making 50 Miles an Hour.

Leaving Friedrichshafen at 3.29 a.m. (9.29 p.m., Wednesday, E.S.T.) to-day, the Graf Zeppelin everywhere met head winds and was making an average speed of less than 50 miles an hour.

The day was generally cloudy and the visibility only medium as she flew at an altitude of 3,000 feet from Valence France, where she was sighted at 11.35 a.m. (5.35 a.m. E.S.T.) to Montelimar.

Two women, Mrs. George E. Crouse, of Syracuse, N.Y., and Mme. Gourevitch, wife of a Russian pianist from Paris, made the trip to-day. Two others failed to get aboard.

At Saintes-Maries-de-la-Mer, in the Rhone Delta, the dirigible planned to start out over the first section of her sea journey, reaching the Spanish coast near Barcelona. Thence, Dr. Hugo Eckener, commander of the air liner, planned to head for Gibraltar, as on his first successful flight to the United States.

18 ON BOARD.

FRIEDRICHSHAFEN, Germany, Aug. 1.—(Canadian Press).—There were eighteen passengers aboard the Graf Zeppelin ast its departure for America to-day. Their names were:

Mr. and Mrs. George Crouse, Syracuse, N.Y.
Frank Ernest Nicholson, writer, New York.
Nelson Morris, Chicago.
Richard Burke, San Francisco.
Herbert Seibel, Saginaw, Mich.
Joachim Rickard, Boston, Mass.
Captain Sir Robert Wilkins, the noted explorer.
Mr. and Mrs. Gregoire Courevitch, Paris and Moscow.
Professor Ernst Millarch, Bonn University.
Werner Stauffacher, Basle Swiss industrialist.
Gerl Schuez, Kiw merchant.
Doctor Leisler Kiep, Hamburg-American Line.
Count Alfred Soden, of the zeppelin works.
Doctor Walter Spiess, German transportation ministry.
Count Albrecht Montegelas, German newspaperman.
Heing Von Eschenge Lichtberg, German newspaperman.

PARIS, Aug. 1 (Canadian Press).—The steamship Dalney reported sighting the trans-Atlantic air liner Graf Zeppelin at 3 o'clock this afternoon (10.00 a.m. E.S.T.) over the Mediterranean, between Marseilles and the Balearic Islands.

ON WAY TO AMERICA

The Graf Zeppelin left Friedrichshafen, Germany at 9.29 last night on its second voyage to America. Above is shown the giant ship just as she was about to leave her home port. Inset is Dr. Hugo Eckener, commander of the big airship.

LEAK IN CANAL STOPS SHIPPING SEVERAL HOURS

Thought Entire Bank Separating Two Canals Might Give Way.

BREAK AT BOTTOM OF BANK.

Will Take Week To Pump Out Two Miles Ship Channel Under 10 Feet.

ST. CATHARINES, Ont., Aug. 1.—(Canadian Press).—Navigation on the present Welland Canal was resumed at 8 o'clock last evening, two hours after the leak in the bank separating the present ship canal channel from the new canal at Thorold was repaired.

The leak being of serious proportions navigation on the present canal was halted to ensure against damage to boats should the entire bank separating the two canals have gone out. All signs of water seeping through the break at the bottom of the earth and rock bank having ceased at six o'clock last evening, the canal was later opened for navigation.

It is estimated at least a week will be required to pump out the two mile stretch of the ship canal channel, covered by approximately 10 feet of water. Workmen are engaged to-day in setting up the pumps at various points of vantage and work will be started to-day on pumping out the ship canal in order that construction work on the safety weir and guard gates may be carried on.

TORONTO MAN JOINS Y.M.C.A.

James C. McClenaghan Is Appointed To Position Vacated By F. G. McNeely.

STARTS SEPTEMBER 1.

The board of directors of the Y.M.C.A. announces the appointment of James C. McClenaghan of Toronto to the position of boys' secretary which was recently vacated by Fred G. McNeely in the local institution.

Mr. McClenaghan will take up his duties in Peterborough on the first of September, coming highly recommended from Toronto where he has been assistant secretary of boys' work in the West End Y.M.C.A. for the past three years. He has been schooled in the work of the institution at the Y.M.C.A. training school at Lake Couchiching.

Mr. McClenaghan was recomended to the board of directors by the National Council of the Y.M.C.A. and other Association officials in Toronto. He is a young man of considerable athletic ability being an excellent runner and a member of the West End Athletic team as well as a good man on the basketball court and the base ball diamond. Mr. McClenaghan is an accomplished swimmer, possessing the Royal Life Saving Society's Badge.

The local Y.M.C.A. will follow the same policies in the boys' department of the institution as formerly. Boys' work is recognized as one of the most important branches of the work of the Association by G. H. Roper, the general secretary of the Peterborough branch, and the attention it deserves will be given to it. Mr. McClenaghan's duties will be of the same nature as those of Mr. McNeely who looked after the organization and carrying on of the work of the junior section.

ABOARD THE GRAF

(By Herbert S. Siebel (Special Correspondent of The Associated Press)

ABOARD GRAF ZEPPELIN, Aug. 1.—(A.P.) (10.05. E.S.T.)—Everybody is happy, most of the passengers had breakfast at nine o'clock this morning. We passed over Lyon at 11.10 a.m., at a speed of 60 miles an hour.

The menu for lunch was soup, salmon, venison and potatoes, bread, carmalle and fruit.

At noon we were over Valence.

The sky was cloudy in the direction of Marseilles and Gibraltar.

FIRE SITUATION STILL SERIOUS SAYS MINISTER

Some Parts of Provinces Conditions Are Worst in Past Ten Years.

ISSUES STATEMENT.

Situation In Kenora Is Very Bad Declares Hon. Mr. Ferguson.

TORONTO, Ont., Aug. 1.—(Canadian Press).—"In some parts of the province the conditions are worse than they have been for over ten years but so far the local foresters and fire chiefs have had the situation well in hand," said the Hon. William Finalyson, Minister of Lands and Forests for Ontario in a statement to-day on the forest fire hazard.

"The fire conditions have been extremely bad this year," said Mr. Finalyson who went on to stress the precautions taken against the fire menace, in building up a permanent force of fire fighters and extending the services of watch towers, wireless and telephone communication and hoses and pumps.

Issues Detailed Statement.

He was issuing a detailed statement so that the public may be aware of the situation and discount alarming reports but it must be confessed that the fire hazard in the west is still alarming and nothing but heavy rains can relieve the situation," said the minister. "Undoubtedly there are careless prospectors and careless campers and this year there has been an unusual percentage of fires from lightning. The department invites the cooperation of the travelling public and acknowledges the help received from companies and those interested in the localities. It may be necessary to close areas from time to time but this will only be done as a last resort when it is absolutely necessary in the public interest."

The situation in Kenora is very bad and causing the department great concern said Mr. Finalyson. Fifty fires have been reported in the last ten days and so great has been the strain that fire fighters have been

(Turn to Page 3, please)

GREAT BRITAIN IS DEADLOCKED WITH RUSSIANS

Britain Refuses Russia's Wish To Appoint Ambassadors Immediately.

PROGRESS DISCOUPAGING.

To Renew Normal Relations Russia Claims Special Consideration Is Needed.

MOSCOW, Aug. 1.—(C.P.)—Russia and Great Britain have reached a deadlock in their London conference for the resumption of trade and commercial relations and diplomatic services. Great Britain refused to accede to the Russian desire for immediate appointment of Ambassadors before controverted questions were taken up.

Russian Ambassador Valerian Dovgalevsky, of Paris, who has conducted the negotiations for Russia with British Foreign Secretary Arthur Henderson, to-day returned to his post in France. The negotiations began shortly after the Russian Ambassador arrived in London at the end of last week. For this purpose Mr. Henderson invited a Russian delegation to come to London.

Ambassador Dovgalevsky yesterday Mr. Henderson handed the Russian reply to the British proposal, in which Russa said Mr. Henderson's reply

(Turn to page 12, please.)

C.P.R. TRAINMAN IS LAID TO REST

Special Train is Run From Smith's Falls To Havelock Carrying Friends.

BORN AT BONARLAW.

HAVELOCK, Aug. 1.—The funeral of the late Ross Brown, C.P.R. trainman, who was killed at Tweed Monday at 6.40 p.m. when the engine on which he was riding overturned after striking an auto, took place Wednesday afternoon from the home of David Vansickle, services being held in the United church and burial in Maple Grove Cemetery. Havelock A.F. and A.M. took charge of the ceremony which was very largely attended, it being estimated there were a hundred cars in line. A special train bearing fellow employees and friends from Smith's Falls and intermediate points, three carloads of passengers arrived in Havelock at 1.10 a.m.

Born In Bonarlaw.

The late Mr. Brown was a son of Mr. and Mrs. J. Brown of Bonarlaw. Ten years ago he married Grace Vansickle, daughter of Mr. and Mrs. D. Vansickle of Havelock and lived here until about five years ago, when he moved to Smith's Falls. He was a general favorite with his friends and co-workers being of an amiable and merry disposition. At the time of his death he was thirty years nine months and eighteen days old.

Besides his widow he leaves a little daughter, eight years old, to mourn the loss of a dearly beloved father, and his parents at Bonarlaw.

THOUSANDS FIGHT VAIN BATTLE TO SAVE HUGE TIMBER LANDS AND TOWNS FROM FOREST FIRES

Lack of Rain Aids Conflagrations in Idaho, Montana and Washington.

MANY OUT OF CONTROL.

Famous Forest Reserves Burnt While Lumber Towns Flee For Lives.

SPOKANE, Wash., Aug. 1.—(C.P.)—One thousand men were fighting forest fires to-day in Idaho, Montana and Washington under conditions that were made acute by the lack of rains.

Probably the most dangerous fire in the region was at Schwartz Creek in the Missoula National Forest, which roared out of control before heavy winds after fighters had subdued it and part of their force had been shunted to new battle lines. Several thousand acres had been burned over. Fires were burning also in the Lolo, Butte and Black Feet forests in that State.

In North Idaho several blazes, most of them confined to sections a few hundred acres in area were burning in the Nez Perce and Selway forests. In South Idaho the Challis fire which had burned over 1,400 acres, jumped from control lines yesterday, but the Salmon Forest blaze, which had devastated 8,000 acres in ten days, was believed to have been subdued. Observers in the Boice Forest reported that a conflagration that had run for ten days had been controlled.

WIND AIDING FLAMES

CRANSON, Wis., Aug. 1.—(Canadian Press).—A crackling, hungry flame nearly 20 miles long covered the northwestern corner of Oconto County to-day fanned by a stiff wind, was licking deeper into Forest County and the Northern Wisconsin Lake country.

Actually there were five separate fires strung out in a wavering line, roughly paralleling the Northwestern Railroad right-of-way. However, with not a single rain cloud specking the blood-red night sky, and the wind that yesterday was in the southeast early to-day veering to the north, the gaps between the fires were growing smaller.

Towns Smoke Filled.

With more than a thousand state Conservation Officers and volunteers fighting the flames with axe and shovel to check their inroads on some of the most valuable timber still standing in Wisconsin, the residents of half a dozen lumbering towns were ready to flee. Great billows of smoke were rolling through village streets so thick at times that it is difficult to breathe.

LINDSAY PLANT COSTS $150,000

Lord Shaughnessy Announces That Operations Will Start Next Month.

MAKES WOOD ALCOHOL.

MONTREAL, Aug. 1.—(Special to The Examiner).—Next month will see the commencement of operations in the new Lindsay plant of the Canadian Industrial Alcohol Company, Limited, said the Right Honorable Lord Shaughnessy, president of the firm yesterday. Good progress has been made in the new building, said his Lordship, who explains that it is intended for the making of wood alcohol and kindred products. The new building will cost something in the neighborhood of $150,000.

Stories going the rounds in financial circles of Toronto and Montreal to the effect that he is contemplating resigning from the Board of Directors are entirely without foundation, says Lord Shaughnessy. Asked regarding similar rumors of the impending resignation of one of his colleagues, E. R. Decary, His Lordship replied that nothing had been definitely settled yet, but that it was not improbable that Mr. Decary would be compelled to resign eventually owing to pressure of other business, desmanding much of his time. There is not the slightest likelihood of any other members resigning, he declared.

Lord Shaughnessy, who is the eldest son of the famous railway magnate suceeded to the title on the death of his father in 1923. Among his numerous business titles he includes a directorate of the Canadian Pacific Railway and of the Canadian Northwest Land Company. He is a member of the most exclusive clubs of Montreal and New York.

BRITISH DISARMAMENT GESTURE NOT APPRECIATED BY WORLD

Ships and Submarines Scrapped Were Laid Down Last Year.

THROW MANY OUT OF WORK.

LONDON, Aug. 1. — (Canadian Press Cable.)—The sacrifices entailed by the British Government's latest disarmament move are stressed by the Daily Telegraph to-day, the newspaper pointing out the two cruisers, Surrey and Northumberland, the submarine depot ship Medway and two submarines belonged to the 1928 program and money had been voted months ago.

Advices from Glasgow are that at least 700 men have been thrown out of work by suspension of work on the submarine being built there. The development is a particularly severe blow for the Clydeside, where orders for mercantile vessels have been slack lately. The keel of the submarine had already been laid and the frame of the hull was being advanced.

No Sacrifice Says America.

"From comments in the foreign press, particularly in certain papers, it is clear the full meaning of the British Government's latest disarmament gesture has not been appreciated by all observers," the Telegraph says. "It is freely stated for example that in suspending the cruisers Surrey and Northumberland, and cancelling two submarines and a submarine depot ship, we have scrapped ships only existing on paper and consequently no real sacrifice of naval strength is made.

1928 Program.

"Actually all the ships, construction of which has been stopped, belonged to the 1928 program which had been approved by Parliament and for which large ships had been voted long before the latest developments in the direction of naval disarmament had even been foreshadowed—and incidentally nine months before passage of the 15-cruiser program by the United States' Congress."

Claims for broken contarcts in connection with the vessels will undoubtedly be forthcoming, the Telegraph adds.

Brightest Boys In U. S. Await Edison's Choice

EAST ORANGE, N. J., Aug. 1.—(C.P.)—Forty-nine rather badly frightened boys were assembled here today for a series of tests to determine upon which one of them the mantle of Thomas A. Edison shall descend.

The boys, ranging in age from 15 to 21 years come from the 48 states and the District of Columbia. They were selected by elimination as the "brightest" in their States and to the winner will be awarded a scholarship by Mr. Edison for free tuition in technical schools for four years.

REGIMENTS REVOLT FROM SOVIET ARMY

Deserters Claim Reds Disorganized, Afraid To Concentrate Large Forces.

LONDON, Aug. 1 (Canadian Press)—A despatch to the Daily Mail from Chang Chun, Manchuria, to-day said that two Soviet regiments had revolted north of Vladivostock, near Iman, and seized all armored trains, cutting the railroad. The correspondent cited the statement of two alleged Red Army deserters that the Soviet Army was somewhat disorganized and the Government therefore afraid to concentrate large numbers of troops without supervision.

China to Have Charge.

PEIPING, China, Aug. 1 (Canadian Press).—Sun Fo, Minister of Railways in the Nanking Government, told the press to-day China intended to conduct negotiations with the Soviet Government on a basis that while all rights and interests in the Chinese Eastern Railway would be placed under a Sino-Russian joint ownership, the administrative power over the railways would be taken over by China.

The Weather

The months are slipping quickly by, and we are now in August. July, in this section at least, was a pleasant month, with few oppressively hot days. The rainfall was abundant, and as a consequence the returns to the agriculturist for his labors promise well. Such cannot be said of all sections of this great Dominion. The warmest day in July was the 28th, with the temperature at 89 degrees. The coolest day was the 19th, with the thermometer down to 44 degrees. The rainfall for the month locally, was 3.44 inches. We had ten heavy showers. I notice that in some sections in Northern Ontario and especially in Northern Quebec there were snowfalls on several occasions. In some places over one inch fell, and the ground was white for several hours. And this in July!—W. P.

METEOROLOGICAL OFFICE, Toronto, Ont., Aug. 1.—(C.P.)—Pressure is low over Eastern Quebec and Saskatchewan and high over the Upper Lakes. Local thunder showers have occurred in Ontario and Quebec, while elsewhere the weather has been fair. It has become cooler in Western Quebec, Ontario and in the far west.

COMMUNISTS APPEAR INACTIVE AS POLICE HOLD EUROPE QUIET

Trunks With 40 Rings Lands Youth In Jail

CLEVELAND, O., Aug. 1.—(C.P.)—Leslie Green, 18, of Hamilton who was arrested here last night when he attempted to pawn two rings told police today he found 40 rings, valued at $800, when he retrieved his lost valise from a passing truck.

Green stated his travelling bag was stolen "somewhere in the eastern part of Virginia" and that he saw it on a truck while walking along the street here. He recovered it from the truck and upon opening it claims he found the rings. He is being held for investigation.

Factories All Operate and Few Men Quit Work For "Red" Celebration.

BALKANS QUIET.

All was reported quiet on all the Communist fronts in Europe to-day as anti-war demonstrations for which police of every European capital had taken elaborate precautions went off without notable disturbance or enthusiasm this morning.

Most of them attracted small attendance. Factories and stores opened normally nearly everywhere, and few men left work.

Moscow went to work as quietly as the rest of Europe, the day of demonstration bearing no official character in Russia. Small separate manifestations in different quarters of the city and suburbs were scheduled for the evening.

Paris Quiet.

The streets of Paris were tranquil under the control of more than 30 000 troops and police. Conditions were generally normal. One clash was reported from Montpellier in Southern France, but it was without great importance.

London reported a few street processions and meetings at factory gates in industrial quarters. The British capital's part in the anti-war day was far from sensational.

Balkans Calm.

Berlin waited watchfully without reporting any disturbances. Brussels, Vienna, Sofia, Budapest, and Copenhagen were all tranquil beyond police expectations. The calm in the turbulent Balkans was notable.

Toronto Reds Active.

TORONTO, Ont., August 1. —

(Turn to Page 12, please)

LABORER IS FOUND STABBED TO DEATH

REGINA, Sask., Aug. 1 (Canadian Press).—Patrick Kearns, 30, laborer, this morning was found stabbed to death on a vacant lot. Police formally charge Arbrose Hockwater, 49 Regina, with murder.

Kearns had been stabbed three times, one knife cut severing the jugular vein. Wednesday night the accused man approached a constable with a story about being robbed of a watch. Recalling Hockwater's excited condition at that time, Inspector J. Toop this morning visited his lodgings, and police claim Hockwater was found with a blood-stained knife in his possession, and his shirt sleeve saturated with blood.

Graf Zeppelin Starts Voyage

Stowaway Aboard Ship

Graf Zeppelin Soars Aloft On Flight To America.

BAD WEATHER PREDICTED.

Big Airship Describes Circle Over Home Port Before Heading West.

Friedrichshaften, Germany, August 1. — The dirigible Graf Zeppelin took off on her flight to the United States at 3.29 a.m. to-day.

The big ship got away one minute ahead of her schedule, which had been set for 3.30 a.m. (9.30 p.m., Wednesday, E.S.T.) She described one circle over Friedrichshafen, then rapidly disappeared in the west, her new motors, taking the place of those which had failed on the last previous attempt to reach America, making a steady hum.

The ground crew started to drag the huge airship from her hangar shortly after 2.30 a.m. At that hour the flight crew and passengers were ready to go aboard and they entered their quarters as soon as the bow was in the clear.

It was 3.25 a.m., before the dirigible was entirely clear of the hangar.

Stowaway Aboard

As the ship was dragged from the hangar a stowaway was seen to jump from a beam to the top of the Zeppelin and to disappear through a ventilator into the interior of the big airship. A shout was raised and the crew quickly found him, but the Zeppelin was not halted to eject him, and it sailed with the interloper on board.

Dr. Hugo Eckener before entering the gondola, told the Canadian Press that the first part of the journey promised to be difficult because of weather conditions. Early Wednesday evening he was informed of a low pressure area over Ireland, and shortly before midnight learned that it had moved to the English channel.

Better Weather Later.

"Our latest advices," he said, "are that there are clouds and rain over Northwestern France all the way as far as Strasbourg. So we will have a hard time flying low under those

(Turn to Page 3, please)

RED OUTBURSTS QUICKLY DOWNED

Shanghai Reds Start Two Small Demonstrations To No Avail.

ARMORED CARS PATROL.

SHANGHAI, Aug. 1.—(Canadian Press).—Two minor communist demonstrations in the international settlement to-day were suppressed quickly by police who had anticipated a much more eventful August first in view of widely advertised red activities.

The comparative quiet was attributed by the police to raids recently on communist centres in the International Settlement and the French Concessions in which ammunition and pamphlets were seized. Armored cars patrolled the French concession to-day while the entire police force and reserves stood by in the International Settlement.

Bruins Routed Bushmen Now Ears Adorn Cabins

PORT ARTHUR, Aug. 1. — (Canadian Press).—Bushmen in camp at James have drawn first blood in their battle against invading bears, and the cook tent is decorated with claws and ears as a sign of victory. There have been four casulties in all from the ranks of bruin. Recently the invaders attacking en mass scorned attempts to beat them off with axes and shovels and trembling lumbermen sat helplessly while their camp was routed. Rifles were immediately commandeered from the city.

POINCARE IS OPERATED ON

Recovers Consciousness Saying He Felt No Pain At All.

DOCTORS CLAIM NO FEVER.

PARIS, Aug. 1.—(C.)— Raymond Poincare underwent successfully today a preliminary operation for the treatment of a plevic affection, which forced his retirement as Premier last week.

"My Raymond Poincare has been operated upon this morning under the best possible conditions by Dr. Marion. There were present at the operation Professor Gosset, and Dr. Boidin.

"Everything passed off in the simplest manner."

(Signed) "Dr. Marion, Prof. Gosset, Dr. Boidin."

Was Very Short.

The former Premier's operation took only a brief time. He left the operating room within a half hour of his entering it at 8.00 a.m., and shortly afterwards recovered consciousness. He said he felt no pain and his doctors said there was no fever, and they were confident everything would go well.

Mme. Poincare was not permitted in the operating room with him. She seemed greatly relieved when he regained consciousness, although throughout she had showed great fortitude and full confidence her husband would regain his health.

The Premeier's operation was for an affection of the prostrate gland, of a nature common to old men. He will be 69 years old August 29.

DREADFUL EPIDEMIC FEARED IN ONTARIO

Health Department Issues Book On Dangers Of Infantile Paralysis.

TORONTO, Aug. 1—(Canadian Press).—Infantile paralysis, which in the last three years has successively been epidemic in British Columbia, Alberta and Manitoba, is feared by Ontario Public Health officials this year.

An increase in the number of cases of the dread disease, particularly in Ontario, prompted the Dominion Department of Health to issue yesterday a special blue book warning the public of the danger of an epidemic.

Infantile paralysis serum is being supplied free to all sufferers from the dread disease through a policy announced some weeks ago by Hon. Dr. Forbes Godfrey, Minister of Health. The serum is supplied through the physicians of the Province.

CHINAMAN STRIKES AMERICAN BOY'S FATHER PROTESTS BLOW BEATEN BY FIFTEEN OFFICERS

Lad Had Only Been Playing in Streets of Harbin When Struck.

SON OF LIEUT. CRYERO.

Dad is Taken to Police Station Where He Is Further Assaulted.

LONDON, Aug. 1. — (Canadian Press).—A despatch to the London Daily Mail, from Changchun, Manchuria, said that an American boy, the son of Lieutenant Cryero, an official of the National City Bank of New York, was struck by a Chinese policeman for playing in a street at Harbin Tuesday.

When the father protested he was brutally attacked by 15 policemen who beat him with rifle butts and bound him with ropes. They then took him to the police station where he was assaulted again.

Weird Tonsil Promise Kept By Faithful Wife

NEW YORK, N.Y., Aug. 1. — (Canadian Press). — Arthur Cromwell died at Big Cedar Swamp near Goshen, N.Y., of infected tonsils, but before he died he made his wife promise that she would have the tonsils of all the family removed. Yesterday in a ramshackle automobile, Mrs. Cromwell, her sister, and her five children drew up to Flower Hospital and ordered a wholesale removal of tonsils.

BREAKING UP CENTRAL SYSTEM DEPENDS ON BELLEVILLE VOTE

Hydro Expects Favorable Vote in Hastings City Next Week.

TO COST $200,000.

TORONTO, Ont., August 1. — Dismembering of the whole Central Ontario Hydro system likely will ensue if Belleville's vote next week is favorable to the assumption of its own distributing system, according to the Hon. J. R. Cooke, Government member of the Provincial Hydro Commission.

The Commission hopes to see Belleville take over its system and to this end, Hon. Mr. Cooke and F. A. Gaby, chief Hydro engineer, will address a public meeting in Belleville to-morrow evening. Belleville citizens are offered the city system for its book value, about $200000.

Lindsay took over its own system about a year ago, and just a few weeks back, Oshawa followed suit. Hon. Mr. Cooke believes that if Belleville's vote is favorable, similar action likely will be taken by Napanee, Cobourg Port Hope, and the other municipalities of the old Central Ontario system.

The dismembration is favored by the Commission, Hon. Mr. Cooke intimated, because it rids the provincial body of such businesses as the Peterborough street car line and other concerns which form part of the public ownership system, but are wholly extraneous to the Commission's main business—the generation and sale of power.

Out of the 500 municipalities which form the Hydro system only 14 or 15 do not own their own distributing systems. These, which accordingly let the provincial body sell direct to their consumers, are located mainly in Central Ontario.

FOURTEEN YEARS REEVE.

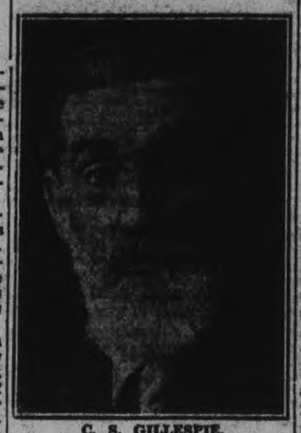

C. S. GILLESPIE.

Campbellford is one of the few municipalities in Ontario which foresaw the advantages of ownership of its own resource of electric power, and in that enterprise a great deal of the credit has been justly given to C. S. Gillespie, who was one of the chief promoters of the town's purchase of the old Gilmour Lumber Company's power rights at Crowe Bay. To-day Campbellford boasts of the cheapest industrial power rate in the province, and during the last six years the town's power plant has returned to the town treasury the sum of $81,000.

SOLVED AT LAST.

GENEVA, Ill. — Why a man sings in the bathroom while taking his morning ablutions has finally been solved by the Newcombe-Hawley laboratory of the United Reproducers Corporation here. The narrowness of the bathroom sets up waves which makes the feeble tones of weak singers sound majestic, and more sonorous. The proud male finds here the only place where his singing really suits himself, so he cuts loose with his vocal renditions.

Siberian Reserves Out Fear White Russians

KHABAROVSK, Siberia, Aug. 1.—(Canadian Press).— Because of continued unrest on the Manchurian Frontier, aggravated by the threatening presence of bands of "White Russians," the Government here yesterday called to the colors all the Siberian reserves of the age of 27 and under.

The order also applies to all reserve officers in Siberia, irrespective of age.

The reserves will be assembled at the army headquarters here, in Vladivostok and Chita.

CRASH AT JAIL ENDS IN CELL

Canadian Flier On Trip To Cape Cod Had No License For Plane Or Himself.

OUT ON OWN BAIL.

BRIDGEWATER, Mass., Aug. 1.—(Canadian Press).—An airplane operated by a Canadian aviator, Osborne Lefurgy, of Prince Edward Island, crashed into a tree on the State Farm here yesterday after a take-off. Shortly after climbing from the wreckage slightly bruised Lefurgy was arrested on charges of piloting an unlicensed plane and being an unlicensed operator.

Lefurgy, who left the East Boston Airport earlier on a flight to Cape Cod, first made a forced landing on the farm property. His engine died again after another take-off and he hit the tree. He was treated for cuts and bruises at the State Farm Hospital.

He furnished bail after the arrest and was scheduled to appear in district court at Brockton to-day.

The first of January, 1929, saw the installation of 357,504 telephones in Los Angeles.

BIG PROGRAM IS PLANNED FOR FRIDAY

Swim Will Take Place in Campbellford At 3 P.M. To-morrow.

TO BE REAL TEST

Three Fine Boxing Bouts Will Be Put On in the Evening.

To-morrow afternoon, at 3 p.m., Standard time, the biggest swim ever put on in this district will be staged in Campbellford, when entries from all parts of Ontario and the United States will take part. George Young and Vierkotter will be there, and Oh! what a race they will make of it. It is the first time that the Catalina swim champion and the Wrigley C.N.E. swim champion have ever met where water and weather conditions were favorable. Last year in Toronto the water was cold, and no one finished the struggle, while the swim which was pulled off a few days later failed to show the speed that either of these men can demonstrate as they were exhausted in the big event The race will be over a three mile course.

In the evening an excellent boxing program has been arranged in Meyer's Arena. There will be three big bouts. Steve Rocco of Toronto, is matched against Red Egerton of New York; Sam Hackett, of Toronto, vs. George Barber of Toronto, and Red Bragan of Toronto will fight Art McCann of Philadelphia.

BRITISH REDS HOLD SESSION

Seven Women and Man Chained to Omnibus Draw Out Scotland Yard.

BUS SEATS SAWED OFF.

LONDON, Aug. 1. — (Canadian Press).—Eight British Communists, seven women and one man yesterday engaged in a farce at the expense of Scotland Yard.

Th eight Communists boarded one of the familiar red London omnibuses, chained themselves to the upper-deck seats, and at a signal burst into the airs of "The Red Flag" and the "Internationale." They waved a big banner with the legend "Workers, strike against the preparation for war", in honor of the worldwide Communists anti-war demonstrations to-day.

They were taken to Scotland yard, where detectives sawed the seats from the omnibus with the Communists attached.

The "Reds" were conveyed to the police station for examination.

Morden Farmer Reaping Claims Crops Very Good

WINNIPEG, Man., July 31.—(Canadian Press).—On one farm in the Morden district, of Southwestern Manitoba, binders have been humming for the past two days, and to-day Noble Jordan, has established a record for early harvesting with 100 acres of Marquis Wheat cut and ready for the thresher, as well as several acres of barley and oats.

Mr. Jordon, a pioneer farmer of Morden, states the crop is not as good as in 1928, although much better than anticipated and assuring a fair yield.

FOR SALE AT THE EXAMINER OFFICE
SHELF PAPER CARDBOARD, Envelopes, Nurse's Temperature Charts, Receipt Books, Rent Receipt Books, Short Lease Forms, Paper for Lamp Shades, In Memoriam Cards, Sympathy Cards, Customs Invoices, Tags, Correspondence Cards, Plain Cards of all kinds and sizes, Butter Paper, Adding Machine Rolls, Scratch and Visiting Cards, Blotting Paper Wrapping Paper. dtf-1250

BREAKS 59 YEARS OF VOLUNTARY IMPRISONMENT

The Pope of Rome came out of the Vatican on July 25, upon the square of the famous St. PePter's in Rome, thus ending a voluntary imprisonment of 59 years. He will not, however, cross the narrow boundaries of the Vatican city, but will confine his appearance to the square for the purely religious purpose of the procession of the blessed sacrament. The photographs here show: (1) The present pope, Pius XI.; (2) famous St. Peter's in Rome, upon the square of which the pope appears today; (3) boundaries of the new Vatican city fixed by the recent lateran treaty. Several prominent Roman Catholic priests of Toronto are in Rome today to witness the ceremony.

COMMUNISTS WILL CELEBRATE REGARDLESS TORONTO POLICE

Claim Permit Not Needed To Stage Demonstration in Queen's Park.

HAVE NOTIFIED POLICE.

TORONTO, Aug. 1.— (C.P.)— As part of an International organization aiming at strikes in China, European cities and other parts of the world, local Communists plan to contribute their share to-night to the "world movement toward revolution." With a meeting in Queen's Park, at which John MacDonald, secretary of the Communists party in Canada, Lily Himmelfarb, an active figure in the party's youth movement, and A. E. Smith will be the speakers.

The meeting will be held irrespective of the attitude of Chief Constable Draper toward public gatherings of Communists, it was officially stated by Communists last night. Their argument was that a permit had never been required for a Queen's Park meeting, and all that was necessary was to notify the police of gathering.

Police headquarters, they say, has been informed the meeting will be held, and also that a parade will take place, although official sanction has not been given for it.

COMMANDS YACHT

LONDON, Aug. 1.—(C.P.)—Commander R. G. Bowes-Lyon, cousin of the Duchess of York, has been appointed to command the Royal yacht "Victoria and Albert," the Admiralty announces.

FOURTH DEATH AT OPERATION

Tiny Girl Dies Under Anaesthetic Before Start Is Made To Remove Tonsils.

MAY HOLD INQUEST.

TORONTO, Ont., August 1 (Canadian Press). — The fourth death in recent weeks of a child while under anaesthetic in local hospitals occurred last night when Kathleen Acerman, 6, Fairbank, died while being prepared to have her tonsils removed.

After being given the anaesthetic, the girl died on the table before the operation was commenced. Chief Coroner Dr. M. M. Crawford will decide to-day as to whether an inquest will be held.

Advertise in The Examiner

ATWATER KENT
SCREEN-GRID
RADIO

No wonder everybody is saying: "The new Atwater Kent Screen-Grid Set is miles ahead!" Prove it in your own home today! The radio dealer around the corner has it.

LOCAL REPRESENTATIVE FOR ATWATER KENT RADIO:
JOHNSTON'S Tire, Battery and Radio Service
521 George St. Phone 2123

USE GAS
because it's cleaner

There are no stoves to be cleaned, nor is there heavy smoke to begrime your kitchen if you use Gas for cooking and heating water.

GAS STOVES AND WATER HEATERS SOLD ON EASY TERMS IF REQUIRED

Peterborough Utilities Commission
GAS DEPARTMENT
139 Simcoe Street - Telephone 108
3d-30.1.3

CATTLE, GRAIN, PRODUCE

TORONTO LIVESTOCK

TORONTO, Aug. 1—Including store cattle there were 2000 on sale on the Dominion Livestock Exchange yesterday. Trade was very slow on butchers. Occ butcher steers sold up to $11.00 with most sales at $7.00 to $9.50. Cows were fairly active at $4.00 for canners and up to $8.00 for the best. Bologna sold at $6.50. Baby beeves were in demand up to $15.00. Stringers were stronger.

Calves were steady at $14.00 to $15.00, with grassers downward to $7.00.

No settlements were made on the hog market. Country reports indicated that packers paid as high as $14.75 f.o.b. for selects yesterday, while bidding only $14.50 off car for selects yesterday in the yard.

Lambs opened at $15.00 for a few early sales owing to a short run. The bulk of good ewes and weathers regardless of quality will likely be sold at $15.00, with bucks at $13.00. Sheep were steady at $3.00 for culls and up to $7.00 for good light ewes.

Receipts 525.

Heavy beef steers, $10.50 to $11.50.

Butcher steers, good to choice, $10.50 to $11.25.

Butcher cows medium, $7.50 to $8.

Calves, good to choice, $14.00 to $15.00.

Good ewe lambs, $15.00.

WINNIPEG WHEAT.

WINNIPEG, Aug. 1.—Wheat had a narrow range in a rather dull market yesterday and closing prices were unchanged to 2 3-8c higher on the Winnipeg Grain Exchange.

Some local selling and easy cables from Liverpool caused weakness at the start, but the market quickly strengthened when Chicago advanced on reports of good export business in United States wheat and flour. October came back 3½c from bottom levels and December 4¼c. July, because of further liquidation, was unable to make the same headway. Subsequent offerings reduced the advance. The only future thus passed from the trading list quietly at $1.72 a bushel, or some 53c better than it was on the same day of July a year ago.

Liverpool wheat after a weak opening closed 5-8d higher in 11 months. England cables stated that importers had sufficient wheat on hand for the time being, with native offerings more liberal and good quantities of Argentine wheat still unused.

Demand for cash wheat during the morning was improved. Exporters sought Nos. 5 and 6 wheat, but offerings were light.

CHICAGO PRODUCE.

CHICAGO, Aug. 1.—Butter and eggs: November futures were traded in cautiously on the Chicago Mercantile Exchange yesterday with the close unchanged at 36¾c and the range only 1-8c above and below for the day. Storage movements on the four markets were regarded as bearish, showing 7,619 cases net in against 4,887 cases withdrawn a year ago yesterday. The spot was steady. December butter futures were somewhat stronger on the basis of reduced receipts and a steady cash level. The storage situation was not materially altered.

MONTREAL PRODUCE.

MONTREAL, Aug. 1.—Dullness prevailed on the cheese market, with prices slightly easier. No. 1 Quebec white and colored sold at 16 7-8c, while No. 1 Ontario white and colored sold at 18c per lb. Receipts were 3,222 boxes, against 3,092 on the same day of last week.

Eggs were higher. Ontario fresh sold at 33c per dozen for extras, 28c for firsts, and 22c for seconds, all f.o.b. Ontario points. Retail prices were: Fresh extras, 40c per dozen; fresh firsts, 33c to 34c per dozen, and fresh seconds were 27c to 28c per doz. Receipts were 648 cases, as compared with 2,238 cases on the same day last week.

The local butter market was steady, with prices unchanged. Receipts were 1,285 boxes, compared with 514 boxes on the same day last week.

Potato prices were unchanged with steady trading.

BUTTER AND EGGS

TORONTO, Aug. 1.—Continued strength in the butter and egg markets marked wholesale produce trading in Toronto yesterday. Under active demand, finest No. 1 creamery moved at 39½c to 39½c a pound for supplies delivered in Toronto, and sales were reported in some instances as high as 39¾c. Conditions underlying the market were much the same as those which caused previous advances in wholesale prices this week. With no relief from hot, dry weather in sight the question of feed is an increasingly important factor in butter production, and as this condition is common to Ontario, Quebec and the Western Provinces its far-reaching efects are being reflected in produce market throughout the country. Receipts of fresh-made butter were reported to be insufficient to meet current demand yesterday.

Following the natural course of buying prices, wholesale buter quotations to the retail trade were higher yesterday. Leading wholesale houses quoted 42c for No. 1 creamery prints to the retail trade, compared with a range of 41c to 42c on Tuesday, while No. 2 grade prints advanced to the correspondingly higher price of 40c.

Cheese Prices Unchanged.

There was no change in quotations for cheese yestertay, but dealers sensed an easier tendency in the undertone of trading. Much will depend on quotations announced at week-end cheese board meetings, but meanwhile new large cheese, waxed, finest No. 1 Government graded, delivered in Toronto, remains at 18¼c a pound.

YOU POOR KID, WHY ARE YOU SO SKINNY

Don't your Mother know how to put pounds of good healthy flesh on your bones in just a few weeks?

Tell her every druggist has McCoy's in sugar-coated tablets now so that in just a few weeks she can help you get back your appetite—make your body stronger—your feet nimble and your mind keener.

Tell her if they don't help greatly in 30 days she can get her money back.

Tell her that McCoy's Cod Liver Extract Tablets are full of weight increasing and energy creating substances and are the most successful flesh producers and health builders she can find.

One sickly thin kid age 9, gained 12 pounds in 7 months.

She must ask McDermid & Jury, McDermid'se, Bond's, Lynch's, and Payne's, or any good druggist for McCoy's Cod Liver Extract Tablets—60 tablets—60 cents—economy size $1.00—as pleasant to take as candy.

HITCH-HIKING MOST POPULAR

Many of City's Young Population Making Own Way To Chemong.

"BUMMING A RIDE."

Hitch-hiking, as a means of "getting places," has been growing in popularity in this district in the past few years. The art is now to be seen at its best on the Chemong road Any afternoon or evening motorists on this road may see a number of the younger generation of Peterborough attempting to get their transportation to the park by this method, which the Americans have dubbed "hitch-hiking" in preference to the less distinguished phrase, "bumming a ride."

The rush hour for this business is, perhaps, one o'clock in the afternoon, when the motorist will meet many youngsters with their bathing suits slung over their shoulders at the city limits, with hopeful faces. Another lot are to be found on the road about eight in the evening, also Chemong-bound, but at this time with the dance pavilion as their objective.

The trick of securing a lift as practiced by the more experienced of these travellers is very interesting. The hiker first walks out to the bend in the road on Reid street. Here he generally picks a soft spot in the grass and patiently waits for an outward bound car. As soon as he is aware of one of these in the distance, he jumps to his feet and commences to walk at a brisk pace toward his goal. If he seems to be in an extra hurry the car driver usually takes pity and brings his car to a stop with a genial "Going far?" much to the delight of the pedestrian. The car may be full already or the motorist may be an American accustomed to shy clear of any strangers on the road. The would-be traveller then may loose a torrent of epithets at the passng motorist or if he is more philosophically inclined he will return to his grassy resting place unmoved by his luck to repeat the performance a moment later.

Barclay Misses Gallows; Hangman Paid Anyway

TORONTO, Aug. 1.—(C.P.) — Hangman Arthur Ellis will not officiate at the hanging of William Barclay who was reprieved after being sentenced to die August 1 but he collected his fee of $100 and his expenses today nevertheless. By arrangement with the Government the functionary receives his fee in those cases where his offices are rendered unnecessary by a reprieve.

Mr. Ellis complained today of shattered nerves due to overwork. He stated that he had seven candidates for the scaffold on his waiting list.

PETER DIRECT WINS 'A' CLASS

Three Fine Races Are Held in Campbellford in Connection With Big Week.

ELEANOR MAY THIRD.

CAMPBELLFORD, Aug. 1.—(Examiner Staff Correspondence).—Old Home Week would not be complete without yesterday afternoon's horse race program. While many ball fans watched the game between Peterborough and Belleville, the remainder flocked to the grand sand and the sidelines near the wire to witness the harness races in which the best horses in the district vied for first honors. There were three clases, A, B and C, the latter having nine entries at the start, and only one horse being drawn in the final heat. Art Blade of Peterborough handled the bell and made the drivers pay attention to his instruction. The judges were E. Caughey, Cobourg; Percy Morgan, Lown, and J. H. Davidson, Cobourg. J. R. Battisby and H. Jones were the officials timers. The races were run under Dominion Harness Association rules, and although there was some fast heats, the record for the local track was not either reached or broken. Yesterday's best time was two and one quarter seconds behind the 2.12 records of Bessie Brooks and Polly Stout, established several years ago.

In the Class A event, Peter Direct, owned by L. G. Bennett, Port Hope, won first money with three consecutive firsts. Dick Sunday, owned by T. McCracken of Trenton, won second money with two seconds and a third in the final heat. Eleanor May, a Peterborough horse owned by James Akey took third money with two fourths and a second. Jack Abbie also ran, scoring 3, 3 and 4. Time of the mile 2.14¼.

Class B drew five entries. Della Wilkes, owned by Craig of Smiths Falls won first money with three consecutive firsts. Lew Todd owned by R. Walsh, Hastings, was second with three seconds. Minnie Patchen, owned by J. Sutherland, Peterborough, won third money with two thirds and a fifth. Peg O' My Heart and Hal E. also ran. They counted 4, 4, 4 and 5, 5, 3 respectively. The time for the mile was 2.15.

From a spectator's point of view, the Class C race was the most spectacular, there were nine horses entered and all ran three heats with the exception of Minnie Hal, drawn in the third. The first money was won by Louis Botha, second by Red Peter and third by Valley Todd. The names of the horses appear in order as they were placed for the first heat. The time of the mile was 2.20. Alice May 2, 6, 4; Mac Dale 8, 7, 7; The Limit 5, 5, 6; Rose Direct 9, 8, 8; Mr. Penalty 4, 4, 5; Minnie Hal 7, 9, drawn; Valley Todd, 6, 3, 2; Louis Botha 1, 1, 1; Red Peter 3, 2, 3.

HOME TOWNERS

CAMPBELLFORD

Tidbits, Interesting and Humorous

The prediction is that someone will be killed yet on the School Hill. The paved roadway seems to be too great a temptation for children with wagons. Every day they may be seen coasting merrily down the street right past what is usually considered a dangerous intersection. Yesterday afternoon about 5.30, one boy had his nice new red wagon smashed to matchwood and narrowly escaped death when his wagon was struck by a car coming up the hill. The crash happened practically on the intersection of Ranney and Bridge Streets. The driver's brakes were in good condition as was shown by the skid marks on the pavement. Eye-witnesses of the accident were of the opinion that the child was at fault.

No one is thinking of disputing the fact that the animal at the Fair Grounds yesterday is the largest ox in the world. The animal weighs 3,600 pounds. It is just over seven years old, and is a cross between a Holstein and a graded Durham. At the present time, the animal is the property of Mr. A. Worden, of Bowmanville. He purchased it some time ago from G. W. Isaac of Fenelon Falls.

Jitney dancing proved popular at the High School last night. Roy Locksley and his Canadians supplied the music. To-night the Ace High Orchestra from Oak Lake Pavilion will have the platform.

The reason for cancelling the water carnival last night was evident. With frequent heavy showers and an electrical storm that was more severe than any this season, such a form of entertainment was impossible. Accompanied by blinding lightning and roaring thunder, the storm broke about 7.30 with a shower of hailstones as big, for the most part, as cherries. One lady who was driving her car along the main street at the time the storm broke had one finger of her left hand severely lacerated by a falling hailstone.

Because the official dancing program was over soon after one o'clock, that did not say that the dancing was concluded for the night. On the intersection of Front and Bridge Streets there was a stag dance till almost 3 o'clock. The orchestra consisted of a mouth-organ player seated on one of the boothe. The dancing was all square.

To-morrow is the big swim. To-night the hearts of the real old timers are to be gladened with an old time dance on the streets. This is to be a strictly square dance. The round dancing will be at the High School as usual.

During this week, Campbellford has seen the heaviest motor traffic in its history. Many people prefer to walk places rather than bother driving through the congestion at various places.

FERRY TOURIST NEW PROBLEM

Consider Stopping Purchases Duty Free Unless 2 Weeks Abroad.

MERCHANTS WORRIED

WASHINGTON, D. C., Aug. 1.—(C. P.)—Border merchants are greatly aroused against the "street car" and "ferry" tourists who have been dashing across the boundary into Mexico or Canada and purchasing their clothes where the tariff doesn't apply.

The law allows travellers returning from foreign lands an exemption of $100 on purchases brought home. It seems some of the citizens who disregard the "trade-at-home" signs have been going across the border and purchasing dutiable goods under the $100 mark.

An amendment has been suggested to the tariff act to make purchases over the border dutiable unless the returning American has been abroad for two weeks or more. The Senate Finance Committee is giving serious consideration to the proposal.

STOWAWAY ABOARD SHIP

(Continued from Page 1)

clouds. Later, however, we expect to meet better weather."

Gas was pumped into the balloons of the Zeppelin until the last few minutes before the getaway.

"I expect to reach New York in from 80 to 85 hours," said Dr. Eckener. This would enable the Graf Zeppelin to circle over New York City some time Sunday before flying on to Lakehurst for a stop of only a few days before beating back on its transatlantic trail on a circumnavigation of the world, with the schedule calling for a return to Lakehurst late in August via Friedrichshafen, Tokio and Los Angeles.

The Graf Zeppelin's route will be by Besancon, Lyons, Marseilles and Gibraltar, where Commander Eckener expects to strike favorable winds which will quickly push him to the Azores. After that the decision will be made whether to fly on a northerly or a southerly line for America. Dr. Eckener again expressed full satisfaction with the dirigible's motor's.

For the first time Dr. Eckener will wear what may be regarded as a talisman. An unnamed Rhineland jeweller has sent him a gold ring with a curious brown stone. Engraved on the ring is a legend in Latin meaning "Pray, work, give, accept, rejoice, be patient, hope, be silent and remember death."

SCOTS PROUD OF DUCHESS

Everybody Pays Homage To Popular Duchess of York

EDINBURGH, Aug. 1.—(By The Canadian Press).—Writing of The Duches of York when the General Assembly was in session, and unveiling of certain statues took place. An observer says:

"Here I watched the City Fathers in their scarlet and purple and ermine robes; the doctors and professors and the dignitaries of the Church; the Highland regiments in their swinging kilts; and the Duke with the little Duchess at his side in pink, smiling and bowing and waving her hand to the crowds of men and women and children that thronged her path wherever she went. Scotland is very proud of the Duchess, as they have good reason to be and what most of us feel. He was an ex-service man and had been one of the lucky ones asked to the Garden Party for Soldiers at Holyrood. When my friend asked him what he thought of the Duchess, he said, "Well, shel's the loveliest wee body ever I saw."

Spain's finest No 1 olives - Imported and packed in many styles plain and fancy -

"INVINCIBLE in name and in quality"

McLAREN'S INVINCIBLE OLIVES

McLAREN'S LIMITED HAMILTON ONTARIO

GUARDING THE GATES

Reports have been received that Chinese and U. S. S. R. troops are mustering on the border of the two countries ready for hostilities from guard at the gates of one of the border towns.

NASH "400"

LEADS THE WORLD IN MOTOR CAR VALUE

"400" Advanced Six Ambassador

$2784

Delivered, Fully Equipped, Nothing More to Buy!

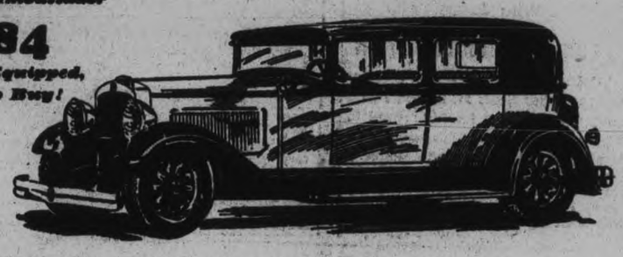

THE AMBASSADOR BY NASH —TWIN-IGNITION-MOTORED

THOUSANDS of people who drive the Twin-Ignition-motored Nash "400" Ambassador have discovered that the most luxurious type of motoring is not necessarily prohibitive in price.

Obvious to every eye is the style and thoroughbred character of this charming motor car. There is beauty in the purity and grace of every line and curve. There is luxury in every item of interior dress and decoration, from inlaid walnut panellings to the deep, overstuffed cushions, upholstered in fabrics restricted to fine car manufacture.

And equally obvious, to those who know good motor cars, is the high quality of "400" engineering and Ambassador performance. Here, in this moderately priced car, is the Twin-Ignition motor, the year's most notable achievement in power. Another very attractive "400" feature is the "world's easiest steering."

And the Ambassador is one of the easiest riding cars ever built. The wheelbase is 130 inches. The springs are built of special process alloy steel, individually designed for Ambassador size and weight, and *outboard mounted* Houdaille double action, hydraulic shock absorbers are regular equipment.

Other features of convenience and quality which Nash volume makes it possible for you to have at Ambassador price, are Bijur Centralized Chassis Lubrication and Chromium-nickeled bumpers front and rear—*at no extra charge.*

Volume and its manufacturing economies plus Nash engineering skill make possible this value. *More than 168,000 Nash "400s" were built and sold in the 12 months* (just ended) *since the "400" introduction.*

Delivered, Fully Equipped Price Range of 23 Nash "400" models includes Touring, Roadster, Coupe, Cabriolet, Victoria and Sedan Models

MAGEE NASH MOTOR SALES

210 Hunter Street Phone 1050

STANLEY POGUE, Salesmen

THRIFTY HOUSEWIVES

A&P ESTABLISHED 1859 "WHERE ECONOMY RULES"

We pay a compliment to the women of Toronto when we say we believe that, as a mass, there are no keener shoppers on the continent. A cent or two difference in an article is not sufficient to cause the shrewd shoppers of this city to cast wisdom and experience to the winds. True, the extra saving is appreciated, but quality is always checked closely. And certainly without real quality there can be no real economy.

All A & P Food Shops welcome thrifty shoppers, secure in the knowledge that every A & P offering will stand the shopper's test.

174 CHARLOTTE STREET

HOLIDAY SUGGESTIONS

FOR YOUR HOLIDAY BASKET—REGULAR OR PIMENTO

Chateau Cheese 3 ¼-lb. Pkgs. 49c — Selector Assorted Biscuits lb. Pkg. 25c

GINGER ALES — Canada Dry 3 Bottles Contents 46c (Extra 3c Charge on Bottles) — Coca Cola 5 Bottles Contents 25c (Extra 3c Charge on Bottles) — O'Keefe's Golden (Extra 5c Charge on Bottles) 30-oz. Bottle Contents 15c

ALWAYS TENDER
HAMS SMOKED PICNIC lb. 25c

FRESH GOLDEN WEST BRAND
FOWL For Boiling About 3½-lb. Average lb. 32c

BROOKFIELD BRAND SPRING
BROILERS Fancy, Fresh Killed About 2-lb. Average lb. 48c

RUMP ROAST Choice Cuts Tender Beef Round Side lb. 28c
SHOULDER ROAST For Oven or Pot Roast lb. 22c
BLADE ROAST—Choice lb. 25c

HAMS Boneless Rolled Sweet Pickled lb. 35c
BOILED HAM Best Sliced lb. 59c

LIBBY'S COOKED
CORNED BEEF SLICED lb. 27c
BACON FANCY BREAKFAST Sliced lb. 33c
MAPLE LEAF BRAND
WEINERS Smoked lb. 25c
POULTON'S AND NOEL'S
Chicken Ham and Tongue lb. 39c

EXTRA FINE VALUE ON NEW SEASON'S SPRING
LAMB
FRONT QUARTER—Best Quality lb. 22c
LOINS—Kidney Half lb. 32c
LEGS—Excellent for Roasting, Any Size lb. 37c

Salads Made Fresh Daily
POTATO ½-Pint 17c
CABBAGE ½-Pint 17c
COMBINATION ½-Pint 17c

FISH
WHITEFISH The Season's Finest Catch lb. 18c
Flounders Fresh Atlantic lb. 13c
HIGHLINER
Smoked Haddie lb. 16c
Fresh Fillets At the Lowest Price lb. 20c

RECOMMENDED BY BEAUTY EXPERTS EVERYWHERE
Palmolive Soap 3 Cakes 19c

THE MOST EXQUISITELY FLAVORED COFFEE
Bokar In Flavor Tight Tins ½-lb. Tin 28c lb. Tin 55c

SNOW PEAKS—Christie-Brown lb. 21c
SANDWICH SPREAD— Encore Brand Jar 29c
GILLETTE RAZOR BLADES— 3 Pkgs $1.

BE SURE TO INCLUDE A POUND IN YOUR ORDER TODAY
KRAFT CANADIAN LOAF CHEESE lb. 33c

Kellogg Corn Flakes Pkg. 10c

MAKES WASHING EASY
Surprise Soap 10 Bars 49c

CERTO—For Preserving Bottle 29c
GOLDEN BANTAM CORN Aylmer Choice 2 No. 2 Tins 27c
HEINZ—Sweet Mixed Pickles Medium Jar 27c
VITONE ½-lb. Tin 29c lb. Tin 49c
PINEAPPLE Aylmer Choice Sliced No. 2 Tins 22c
JELLY BEANS lb. 15c
LAVOLINE—10-oz. Pkg. 2 Pkgs. 19c

A VERY FINE VALUE—NAVY
Toilet Paper 3 Rolls 17c

PRESERVING JARS, Screw top Doz. Pints 89c Doz. Quarts $1.09
RUBBER JAR RINGS, Sealrite Pkg. of 12 8c
ZINC JAR RINGS Pkg. of 12 17c
SHIRRIFF'S FRUIT JELLIES Jar 23c

Fresh Fruits and Vegetables at All A & P Stores

CANADIAN GROWN
New Potatoes 7½ lbs. 28c
Oranges California Valencia 2 Doz. 35c

NEW GREEN CABBAGE 2 lbs. 7c
WAX BEANS—Native Grown 2 lbs. 21c
WATERMELONS—Large Size, Ripe Each 39c
NEW BEETS OR CARROTS 3 Bunches 10c
BARTLETT PEARS—California Doz. 29c
LEMONS—Messina Doz. 29c

THE GREAT ATLANTIC & PACIFIC TEA CO. LIMITED OF CANADA

The Examiner

The Examiner is a member of the Audit Bureau of Circulation.

The Daily Examiner, published every lawful evening by the Peterborough Examiner, Limited. Office, 419 George street. $6.00 per year, delivered in city; out-of-town subscribers, by mail, $4.80 a year.

The Weekly Examiner published every Thursday. Subscription price, $1.50 a year.

U.S. REPRESENTATIVES

Special U.S. Representatives—W. H. Stockwell, 629 People's Gas Building, Chicago, Ill.

New York—Chas. F. Miller, 225 Fifth Avenue.

Advertising rates on application.

R. M. GLOVER, Managing Director.

PHONES—Editorial 1631. Business Office 1600. Private Branch Exchange to all Departments.

FRIDAY, AUGUST 2, 1929

A SERIOUS OUTLOOK.

The forest fire situation is made the more serious by reason of the fact that August is the worst period of all from a fire viewpoint, and unless unusually heavy rains drench the sun-scorched timber lands, it is to be feared that the loss will be the heaviest on record.

In some districts settlers are battling to save their homesteads from destruction, and the whole situation is full of peril and menace.

It takes so little to start a forest fire when the woods are like cinder—just a lighted match, an unextinguished cigarette butt, a camp-fire carelessly located or left burning.

And once started there is no telling where or when the damage will stop.

The warning is plain to everybody, even in our own district, to exercise unusual care, to protect the parched woods against fire.

While in the immediate neighborhood lumbering operations have come to an end, much damage can be done by fire even in this neighborhood, and as many Peterborough people visit the timber belt farther north a word of caution is necessary.

Every person who is in the woods these days should regard himself as a fire ranger charged with the responsibility of protecting the forest.

RAISING THE STANDARD.

Once more Hon. George S. Henry has announced that examinations for driving licenses are to be made more rigid, and once more The Examiner hastens to point out that tightening up the test will not accomplish a great deal unless it is accompanied by a much closer check-up of the manner in which holders of permits are driving.

Judge Coatsworth, called upon to deal with 315 traffic cases in one day, declares in an interview that provincial and municipal authorities should get together to consider means of stemming the tide of traffic lawbreaking.

Dr. M. M. Crawford, Toronto's chief coroner, is even more emphatic.

"The general level of courtesy and driving ability among motorists on the highways is terribly low," is the comment of the official whose duties includes investigation into traffic fatalities.

In the checking-up of this discourteous, inefficient and careless driving lies the hope for better conditions on Ontario's roads, and Mr. Henry might be well advised to seek a remedy along that line, going ahead at the same time with his plan to raise the standard of the test required of new applicants for driving licenses.

EXHIBITION TICKETS.

The Examiner believes that the Peterborough Industrial Exhibition Board is following a wise and popular policy in making a twenty-five-cent admission to the grounds and grandstand possible.

During the whole of this month strip tickets will be sold at the rate of four admissions, good at the gate or grandstand, for a dollar, and the public should take full advantage of this opportunity to secure cheaper admission.

With these tickets on sale both in the city and all over the district, there should be a ready response from patrons of Peterborough's big fair, a response hearty enough to convince the Exhibition Board of the wisdom of making this arrangement of a month's sale of strip tickets a permanent feature.

It has been the contention of many citizens that a 25-cent admission and a similar charge for the grandstand performance should be provided; the directors have met this contention by the present policy of selling tickets in advance at that price, and there should be no complaints later on from citizens who fail to avail themselves of the chance and find themselves called upon at Exhibition time to pay the regular admission and grandstand rates.

It will be decidedly good business to buy Exhibition tickets during August.

SUPPORTS THE MOVEMENT.

From the Lethbridge Herald, the paper of that well-known Peterborough old boy, Senator W. A. Buchanan, comes able support for the movement to honor the memory of David Fife, the discoverer of Red Fife wheat.

The Alberta paper heartily endorses the proposal in paying tribute to the value of the discovery made by David Fife in the following editorial reference:

"On the occasion of Peterborough's re-union celebration, Senator W. H. McGuire, a native of the county, suggested that a monument should be raised to the man who brought the Red Fife wheat into the world. The wheat was named after him and he was a citizen of the township of Otonabee, close to the city of Peterborough. Red Fife played a potent part in agricultural development in Western Canada, and though later supplanted by the Marquis, it was this grain that enabled the Western prairies to be established as wheat-growing areas.

"We are too prone to overlook the men who have contributed to the welfare of the country's great industry. Rarely are they singled out for distinction, but they are as deserving of monuments as our statesmen, explorers and inventors. It took long, painstaking and patient experimenting to evolve Marquis wheat, and its actual cash value to the Western Canada farmer can hardly be over-estimated. In cutting down the period required to ripen wheat alone it has meant millions in the pockets of Western farmers. Had it not been for Red Fife and Marquis establishing that grain growing could be safely and profitably carried on in the Western Provinces, we undoubtedly might yet be in the experimental stage in agriculture.

"Peterborough, indeed, has the fullest justification for raising a monument to mark the contribution one of its citizens made to the agricultural advancement of the country."

GET AT THE TRUTH.

It is decidedly to be hoped that officials of the Detroit Automobile Club will adhere to their expressed intention of attending a special meeting of the Walkerville Police Commission, with evidence to back up charges they have publicly made that American motorists have been discriminated against in that town. Complaints have been made against police all along the Border, but an investigation in Walkerville, as typical of municipalities in this district, should do much to clear the air.

If American motorists are being badly treated around here, the local public wants to know it. The facts can be brought out only in a hearing at which the complainants produce evidence, and the police have a chance to defend themselves. The fact that Mayor Thomas A. Lanspeary, of Walkerville, has offered to call the special meeting, is evidence in itself that the municipal authorities do not wish to see discrimination, and are ready and willing to do away with undesirable conditions, should they exist.

Up to date, the evidence is all against the stories which have been broadcast by the Detroit officials and by individual motorists from the other side of the line. The Border Cities Star, when the latest complaint was made in a Detroit newspaper, took it upon itself to check up as far as it could. Not only was the case mentioned in the Detroit paper brought to the attention of both Mayor Lanspeary and Police Chief James P. Smith, but other allegations which had come to the ears of the Star were given to the two officials. Both men gave frank answers on every point raised, in many instances backing up their statements with documentary evidence.

The Star's interest in the case goes beyond the matter of treatment of American motorists. It is just as closely concerned with charges that local people have been unfairly dealt with, and several accusations of this kind were cited to the mayor and police chief.

In these matters, both gentlemen were equally frank. Chief Smith declared that much of the criticism of his department had come about through the fact that no favorites are played in Walkerville, that even councillors of the town have paid fines for speeding, and that no influence brought to bear on the police will secure immunity for anyone from the results of his actions.

Mayor Lanspeary cited at least one case in which a Detroit lawyer complained of ill-treatment of one of his clients by the police. In his case, the mayor called a special meeting of the Police Commission, and invited the solicitor and the complainant to attend, even offering to change the date to suit their convenience. No answer was received, and the accusers failed to put in an appearance. Just how much further the mayor could have gone to secure the facts of the case, it is difficult to see.

In further substantiation of their stand, the mayor and chief of police told of several letters that have been received from Americans who were checked up for traffic violations, and who wrote to compliment Walkerville on the treatment received from the police.

It is safe to say that the general public, particularly the motorists of the Border Cities, do not believe that there is any great discrimination against Americans. The statement may be frankly made that, on the highways about Essex County, most of the reckless driving is done by American drivers. Perusal of accounts of accidents taking place in this county, particularly over the week-ends, is enlightening, in that it shows that American cars figure in the majority of the mishaps. This is not an unconsidered statement, but one which is backed up by incontrovertible facts, known to everyone who reads the newspapers.

The American tourist is welcome to this county and to this Dominion. While here, he is a guest, and is entitled to all the courtesy which we, as his hosts, can extend to him. There are two things, however, which he must not do. He must not flagrantly abuse our laws, and he must not go back home and make unfounded and unwarranted complaints when he is brought to book for his misdeeds. If he chooses to disobey the law, then he must expect punishment, and if he desires to make unfounded charges, he must expect to be called upon to prove them. The only way for him to do that is to appear before a tribunal such as the Police Commission, and produce evidence, and he must be prepared to meet the evidence which the authorities will produce in reply.

In the meantime, Western Ontario should not lose any sleep over the prospect of losing tourist business. Tourists will continue to come for the same reason that the Michigan Central Railway runs across our Province—because this offers the shortest and best route.—Border Cities Star.

EDITORIAL NOTES AND COMMENT.

Buy your Exhibition tickets now—the best bargain of the season.

The Toronto Reds seem anxious to see that General Draper's men have something to keep them busy.

Rains in some districts have come to the aid of hard pressed forest fire fighters, but the general conditions still call for every precaution on the part of those in the timber belt.

The St. Louis endurance flyers compiled a total of 420 hours in the air, a mark that will give the birdmen of the world something to shoot at.

If you are going West, young man, this year it won't be on a harvesters' excursion.

Complaints of exorbitant charges for refreshments in the Niagara district would seem to indicate that highway robbery has not yet been stamped out in Ontario.

Most men would rather work some one than work for some one.—Kitchener Record.

We have never heard of a man who married a woman to reform her.—Detroit News.

Polygamy would never work in this country. Think of six wives in a kitchenette.—Life.

Once upon a time there was a girl who never caught a summer cold. She didn't have to wear furs all summer, either.—Kitchener Record.

We are receiving bids on new cruisers so as to get them done in time to throw them on the next naval conference scrapheap.—Dallas News.

Albania's new King and Dictator spends eighteen hours a day at his desk. Apparently King Zog insists on reading what he dictates.—New York Times.

Voice of the People

Letters to be printed in the Voice of the People column must be received at The Examiner Office on the day before it is desired to have them published.

DISAPPROVES OF SPEECH

Dear Mr. Editor:

May I be allowed to express my disapproval at a certain part of Captain Stanley Nelson Denney's speech.

As an immigrant to this country it makes me a little sore at the statement: "I do not think we should pay people to come here who may have been failures in their own countries and certainly will not be anything more in Canada."

I wish to state when I applied for immigration into Canada, I had to submit two references from independent people. These references were also verified before I was passed.

It is also reasonable that if a fellow is no good in his own country, he will not stay in Canada long.

All the people in Canada (except the native Indians) are either immigrants in person or by virtue of their ancestry. What the Dominion is at present is largely due to the immigrants or settlers who have come to her shores. Without those immigrants Canada would still be the pasture land of the buffalo in the west and the primeval forest in the east.

That which she is, for good or bad, her immigrants have made her. That which she shall be in the future will be determined by the people of Canada, and by others still to come.

Yours very truly,

"IMMIGRANT."

CREDIT TO OFFICERS

To the Editor:

The objection raised by Crown Attorney M. M. Brown to the verdict first proffered at the inquest held recently at Gananoque on the death of the American tourist Matonesk, and the action of Coroner Mackie thereon, in refusing to accept the verdict reflects credit on both these gentlemen as competent and honest representatives of the law. It also calls attention to what has become more than a suspicion — namely, the growing tendency to cover up the facts regarding liquor.

In the case in point, a coroner's jury had before it the sworn statement of a competent medical man who had examined the body. His testimony was that the man died of "acute alcoholic poisoning." Notwithstanding this, the jury ventured to submit the verdict of death "from natural causes." Sent back to reconsider their finding, they rejected the well-established scientific description of the fact and substituted the vager phraze "excessive drinking." That was allowed to pass.

Just what the motives of the jurors were, would be interesting information. They may never have known that alcohol is a narcotic drug, and therefore a poison; or like many others they may have been slow to accept this fact. Or it may be that the straight scientific truth conveyed in the term "alcoholic poisoning" had an ugly sound to their sensitive ears. Or was there among them a leading mind that naturally had influence in guiding the decision of the twelve good men and true. One juror at least, was suspicious that these travellers on their way to the land of plenty, might have secreted some vile American stuff as they crossed the line. Whatever the influence, this jury succeeded in side-stepping the established scientific description hitherto used in such cases, in favor of one that does not throw quite so lurid a light on good Government Liquor.

It has been pretty generally understood that the church must not speak out on the liquor question now that it is in politics. In many cases the press has modified its tone and is very mildly critical of the liquor business. The influences operating here, no doubt, have been various, but it is known that the liquor barons have not hesitated to resort to intimidations when unfavorable comment threatened. Is science to go softly in the presence of this tyrant, and our courts to pay deference to the liquor traffic? The attitude of this jury is a sinister sign and it does not by any means, stand alone. The pulpit, the press, and the courts are pillars of society. Politicalized liquor with its steady seepage threatens to undermine these essential social foundations.

Sincerely yours,

A. J. IRWIN.
General Secretary

A Thought

PASS ON KINDNESS

There is hardly a day in our life when some wounded traveller on the long road does not require our help, and as we have received mercy let us pass it on.—F. B. Meyer.

IN SUMMER

everyone enjoys a glass of root or ginger beer made from Adams' Root Beer or Adams' Ginger Beer. They are so cooling and refreshing and pleasant, and yet so inexpensive; a bottle will make five gallons; 25 cents per bottle. Bond's Drug Store, George and Hunter.

"Alimony," says ironical Irene, "is the married man's trade-in value." By Gettler.

THE MAKE-BELIEVE WIFE

By KATHLEEN NORRIS

CHAPTER 6

Houston Challoner helped her set forth her meal, and she lent him a hand with his; he went off to get two glasses of water and came back carrying them steadily.

"It seems funny to see you in a cafeteria, Mr. Challoner."

"I've often been in them, though. This is a particularly nice one, small and dainty. I like the curtains and the blue china."

"It's a little more expensive than some," Beatrice said. "They've got a real old mammy for a cook—what she cooks is delicious. We often come here, if it's hot, because our kitchen sort of warms up the whole place."

"I have never tasted bluefish any better than this," the man said.

"It's a specialty here. But whatever she cooks is good. She makes popovers every Friday night, between six and seven, and everyone comes here for them."

"Colored, eh?"

"Oh, yes, she's a regular old Southern mammy."

"Well," said the man pleasantly, easily, in a short silence, "did you get my letter?"

"Yes, I did," she answered quickly, laughing and coloring.

"And what did you think of it, mademoiselle?"

"That you were one of the kindest persons alive," she answered readily, but deeply embarrassed just the same. "Then it's an understood thing?" he said.

"Oh, it can't be, Mr. Challoner!" Beatrice protested, shaking her head. "I couldn't let you do it!"

He was watching her, an expression of kindness and admiration in his face. "Then what are we to do, Beatrice?" he asked, simply. "About Marcia, I mean?"

Beatrice put her elbows on the table, and linked her finger tips to form a rest for her round, firm chin, and looked at him steadily.

"I couldn't let you put all that money in the bank for us," she assured him. "It wouldn't be right."

Challoner was smoking; he looked at her quietly through a drift of blue smoke. Beatrice faced him, an odd, confused expression on her face.

"I wonder you have patience with me!" she exclaimed, irrelevantly and impulsively.

"Patience with you!" Challoner said. "To me you are the most—interesting—girl I ever knew! I am thinking of you always, whether I see you or not. Why shouldn't I have patience with you?"

"You think too much of me—" Beatrice muttered, reddening and looking down.

"Possibly," he conceded, smiling. But he was a little shaken too.

"What I was thinking"—she began again after a while, with a little difficulty—"what I was thinking is that—that nobody could be kinder—could be more generous than you've been—about everything, and that nobody"—she was growing incoherent again—"nobody could appreciate it more than I do—" She stopped short.

Houston Challoner put down his cigarette, and ground it out. He looked across the table at her seriously for a moment of silence before he spoke.

"You mean that you might be willing to try the experiment, Beatrice?" he asked, in a carefully levelled voice.

"I mean—would you?" she countered, flushed but brave, her bright eyes on his.

Yes," he said soberly. 'I would. You would make me very proud an happy."

He watched her; her eyes were lowered now, and her color still high, but here was a smile tugging at the firm, fine line of her young mouth.

"Well, then—?" she asked, shrugging looking up. And there was a long silence, while they smiled at each other.

Much later—days later—she told him that the world would say that she was marrying him for his money, and that it would be true.

"And yet money doesn't mean much to you, Beatrice," he said.

"Oh, yes, it does! Not for stockings and furs," she explained, laughing. "But for Mummy and Marcia—and things like that."

"But you wouldn't be marrying a man you didn't like, for all that, would you?"

"I wouldn't be marrying a man I didn't love," she corrected it.

"Then you do love me?" he could not ask it often enough.

"Love you! What do you think I'm made of? You're the kindest, most considerate and thoughtful person I've ever met. Why shouldn't I love you? Of course I love you."

She would laugh joyously, saying it, and rest the deep firm wave of her red hair against his cheek.

"But you haven't a 'case' on me!"

"I don't believe in cases and crushes and all that nonsense," she answered.

"But you do know something about marriage?" he pursued, a little uneasily. "Your mother's such a gentle, old-fashioned little lady,' and you're only twenty, after all—"

An amused, maternal flash of the blue-green eyes answered him.

"I know enough to know that you are going to have a devoted wife," the girl said, suddenly grave. "I know that you're spoiling me, and that I'm going to do my best to spoil you!"

And for such a speech she was always rewarded by seeing a look of utter happiness and satisfaction come into his rather serious eyes, and by hearing something actually boyish in the happy ring of his voice.

They were married on a burning August morning, as quietly as was possible, which was not very quietly, after all. Houston's mother was brought carefully to the church, and wheeled to a front pew for the ceremony; Houston's married sisters—Mrs. Randall White and Mrs. Tom Carey, With their husbands and children; handsome, well-dressed, confident folk—were all in evidence. Houston's niece, little Marian Carey, preceded Marcia, as flower girl. And Houston's cousin, a clergyman, performed the ceremony.

Marcia, in orchid organdie, was maid of honor, and looked so plain and weak and sick that Beatrice's heart sank at the mere sight of her. Yet Marcia was happy. She had insisted upon filling the proud post and had had her rather colorless hair elaborately waved for the occasion.

There were pews filled with Fairfaxes and Flints, the members of the firm, and all their families, and many employees; Beatrice was too confused and excited to identify them, but her mother told her afterward that even the elevator boys from the building were there.

And finally there were scores of old friends of the Challoners, the finest folk in town, and an amazing number of old friends on the St. John side too, many of whom had not remembered her existence until this brilliant marriage of the pretty red-headed St. John girl had brought her suddenly to mind again.

(To be continued.)

What To-day Means To You.

AUGUST 1—"LEO"

If August 1st is your birthday, the best hours for you on this day are from 11 a.m.to noon,from 6 p.m. to 7 p.m.,and from 10:30 p.m. to midnight. The danger period is from 1 p.m. to 3 p.m.

The influences for this date will be inspiring and you may expect to have some brilliant "brain waves," which will point the way to some later successes. Plenty of romance is predicted for the day and the evening will be one of joy and happiness for the younger members of the community.

Plenty of romance is predicted for the of the community.

Children born on this August 1st will be cursed with moods. Their moments of joy and sadness will both be short, one quickly succeeding the other. It will only be through influence of their wise mentors that they will develop a more perfect mental balance.

You are a very vital, energetic, ambitious and decided person—you know very clearly what you want from life, and you are riding straight to the mark, as fast as Destiny and circumstances will permit. You will draw to you the things that you want, through the magnetism of your desires.

If a man, you consciously, or unconsciously, seek your happiness through your dream of power and financial success. You struggle on with your face turned toward the horizon where the realization of your ambitious lie. The elixir of your life is the excitement of the chase. The harder the struggle, the bigger the fight, the happier you are. You do not speak of what you are going to do—you do it. Your tastes are very materialistic.

If a woman, you seek your happiness through the channels of love. The circumference of your world encircles your home and those who are very dear to you. You are slavish in your devotions and unselfish in your acts. You cannot do enough for those whom you love. Although you will do unto others much more than you will ever receive from anyone, you are content. You do not feel yourself a martyr in your sacrifices, you are a sincere and happy giver. You are decidedly a mother woman.

Successful People Born August 1.

William Clark—Explorer.

George Ticknor—Author and educator.

Gilbert C. Walker—Governor of Virginia.

Robert T. Lincoln—Son of President Lincoln.

Gaston Doumergue—French President.

(Copyright 1929, by the Bell Syn., Inc.)

BELIEVE IT OR NOT—

CHAMPAIGN, Ill, August 1.— E. I. Serlin and I. W. Zeiger, transfer students at the University of Illinois, recently pleaded not guilty to a charge of disorderly conduct. They were arrested for exposing their bodies "in a nude condition to the public view." Police stood outside the boys' home at night and said they undressed without pulling down the blinds.

JUDGMENT HELD M. SINGER CASE

Whether Singer, K.C., Goes Back to Jail or Not Rests With Judge.

O'CONNOR QUERIES ACTION

TORONTO, Aug. 1.—The decision as to whether Louis M. Singer, K. C., must return to jail for his refusal to supply information and records concerning the Amalgamated Builders' Council to Gordon Waldron, K. C., Royal Commissioner appointed by the Dominion Government, will be given this morning by Mr. Justice Jeffrey.

Argument on the writ of habeas corpus by which Singer was released from confinement was concluded today after which His Lordship reserved judgment, continuing Singer's bail of $100,000.

Concluding a lengthy address which lasted five hours at yesterday's session, W. F. O'Connor, K.C., counsel for Singer attacked the action of Commissioner Waldron in committing his client to jail. He questioned the scope of the Commissioners powers alleged irregularities in the warrant for arrest and claimed that Singer had been wrongly detained.

All old world monkeys have cheek pouches; no new world monkeys have them.

LAUGHS FROM LIFE

"That, madam, gives you height."

TRUE RUSTICITY

How charmingly rustic the modern fashionable summer resort is! What a change from town! Of course, there are occasional dinner parties (perhaps four or five a week), small, informal affairs (consisting of seventy or eighty people dressed within an inch of their lives), and now and then there is a dance (though seldom more than one or two a night). The outdoor life (bridge begins immediately after lunch), the wholesome, regular diet (cocktails are shaken at four o'clock sharp), and the early hours (the average party is usually over by five in the morning) all make for a robust health. Moreover, nearly every fashionable resort is sufficiently near town to facilitate the importation of jazz bands, professional dancers and liquor, though the last-named commodity is almost always to be had from the local bootlegger.

Everything is so delightfully simple in the country—the unpretentious dwellings (some of them actually possess fewer than thirty bedrooms), the rambling lanes (macadamized boulevards), and the natural wilderness (designed by a landscape gardener) all combine to produce a picture of genuine naivete and unaffected charm. It is true that there is a certain note of informality (no dinner is ever given before eight o'clock), (the bathing beach is used only during the fashionable hour), (everyone changes his clothes at least four times a day), but then, are we not living in a decidedly unadorned age?

C. G. S.

A FLOOD OF TEARS

"You put glycerine in their eyes to make them cry, don't you?" asked the visitors at the Super Film Studios.

The super-director waved his hands in temperamental horror.

"Oh, public ignorance!" he cried. "Glycerine? No! Glycerine tears are as archaic as pie in light comedy, thanks to me. In all emotional films where grief is to be registered, stars under contract with Super Films use the Tear Spray. Miss Flicker! Here, please."

One of the humbler members of the company, a mere $300-a-week novice, approached at the director's call.

"Miss Flicker, be so good as to adjust the Tear Spray for the benefit of these good people. . . . As you see, the spray is a curved pipe about the thickness of a lead pencil that is worn across the eyebrows, worn concealed by a bandeau of finest rubber. It was a sprinkling cart that gave me the idea."

"But how—"

"I am coming to that. In the big sob scene, where other producing companies give the public but an unconvincing glycerine trickle, we—we give them lavish art! The eye-brow pipe attaches to a rubber tube which all Super-Film actresses wear coiled in their hair. Jealous tears, angry tears, tears of sorrow,—all are here, a full half-pint, in the rubber coil. Sob, Miss Flicker, and press the bulb in your coiffure—NOW!

"Ladies and gentlemen, when a Super scenario requires the leading lady to 'burst into a flood of tears' she bursts—thanks to me."

A. H. F.

RASPBERRY SOCIAL HELD IN WESTWOOD

St. Andrew's United Church Holds Festival on Anniversary Occasion.

WESTWOOD, Aug. 1.—On Monday evening a raspberry social was given in connection with the anniversary services of St. Andrew's United church. The social was a decided success and an excellent program

Rev. Mr. Arcner, of Havelock, occupied the pulpit on Sunday, his addresses being very helpful and interesting.

BEDTIME STRIP — By Arthur Chaponille and Edward McCandlish

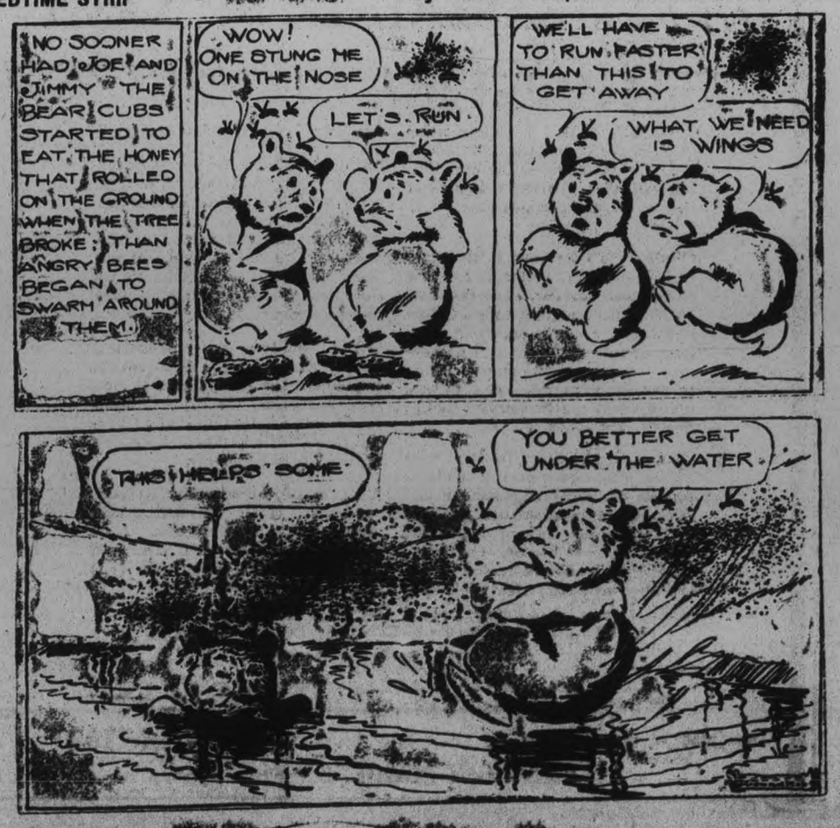

FINANCIAL and MINING REVIEWS

TO-DAY'S QUOTATIONS

Closing Figures on Principal Active Stocks

Grain — New York — Mine — Canadian

MINING STOCKS

Over F. G. OKE & COMPANY Wire

(2.30 p.m. Quotations)

	High	Low	Last
Abana	180	176	178
Aconda	10	..	..
Adanac Oil	305	255	282
Associated Oil	390	380	385
Amity	21	..	..
Amulet	304	281	300
Area	20	16½	19
Arno	35	31	34
Baltic Oil	205	200	200
Base Metals	550	510	540
Bathurst	14	13½	13½
Barry Hollinger	29	28	28
Bidgood	28	..	..
Castle Trethewey	32	..	..
Clericy	10	..	..
Dome	1095	1050	1080
Dalhousie Oil	390	375	375
Falconbridge	1390	1360	1365
Grandview	43	..	..
Goldale	7B	..	..
Granada	27½	26	27
Graham Bosquet	8	7	7
Home Oil	2300	2275	2300
Hudson Bay	1750	1680	1725
Howey	123	104	122
Hollinger	725	660	710
Inter. Nickel	4875	4800	4800
Keeley	45½B	..	..
Kirkland Lake	89	85	87
Kootenay Flor.	16	15	15
Lake Shore	2550	2500	2500
Manitoba Basin	30	26	30
Mayland Oil	1000	..	..
McIntyre	1610	1600	1610
Mandy	70	69	70
Malartic	23	..	..
Mining Corp.	440	420	440
Big Missouri	175	165	168
Murphy	7B	..	..
Newbec	58¼	48½	48½
North. Can. Min.	40	..	..
Nipissing	285	275	285
Noranda	6325	6150	6225
Osisko	55	..	..
Pend Oreille	675	625	635
Premier	195	185	189
Southwestern Pet.	530	525	525
St. Anthony	19	18	19
San Antonio	14	..	..
Sherritt Gordon	785	760	775
Siscoe Gold	71	65	71
Sudbury Basin	930	885	885
Sylvanite	119	105	119
Stadacona	8	7½	8
Teck Hughes	845	815	830
Towagmac	210	180	210
Thompson Cad.	14	12	12
Treadwell	950	..	..
Ventures	875	820	860
Vipond	86	..	..
W. Hargreaves	195	175	185
Wainwell Oil	33	24	33
Waite Ack.	825	650	825

TORONTO STOCKS

Supplied by BIGGAR, TURNER & CRAWFORD Peterborough

(2.30 p.m. Quotations)

	High	Low	Last
Abitibi	51¼	—	—
Bell Telephone	172	170	171¾
Brazilian	60½	60	60
Brit. Amer. Oil	50	49½	50
Brompton	45½	45	45
Building Products	34	33½	34
Burt, F. N.	64½	64	64½
Canada Malting	26	—	—
Can. Canners	24-5	—	—
Can. Ind. Alcohol	23¾	23½	23½
Can. Pacific Ry.	230	—	—
Carlings	14½	—	—
City Dairy	68	67½	68
Con. Smelters	390	380	390
Dist.—Seagrams	16¼	16	16½
Hiram Walker	18½	18¼	18¼
Int. Nickel	48½	37¾	48¼
Int. Petroleum	26	25½	26
Imperial Oil	29¾	29¼	29½
Laura Secord	45½	—	—
Loblaws 'A'	24½	23	24½
Massey-Harris	56	54	56
McColl-Frontenac	42	40¾	42
North. Bakeries	33	—	—
Page-Hersey	138	137	137½
Shredded Wheat	95B	—	—
Steel of Canada	60	59	59½
Ford 'A'	48	47	47
Can. Gypsum	121	120	120½

NEW YORK MARKETS

Over STOBIE-FORLONG & CO. Wire

(2.30 p.m. Quotations)

	High	LoLw	Last
Amer. Can	163½	162¼	162½
Allied Chem	74½	74½	74½
Bethlehem Steel	123¾	122½	123⅝
Anaconda Copper	116⅝	115¼	116½
New York Cent.	236⅞	235	235
General Electric	380½	380½	380½
Consol. Gas	148⅜	147¼	148⅜
General Motors	71⅜	70⅜	70⅜
Hupmobile	41½	41½	41½
Inter. Comb.	72⅝	72⅝	72⅝
Kennecott Copper	88¼	87½	87⅝
Montgom. Ward.	115	113⅞	115
Inter. Nickel	47⅞	47⅜	47⅜
Overland	25⅛	24⅝	24⅝
Pan-American B.	61⅛	60⅞	61
Radio (New)	85⅞	84⅜	85½
Studebaker	76⅞	76⅛	76⅛
U. S. Steel	212	209½	212
Yellow Cab	37½	36½	36½
Col Graph	64½	63⅞	63⅞
Bendix	97⅜	97½	97½
Stan. Oil of Cal.	71½	71½	71½
Radio Keith	39	36	39
Inter. Tel. & Tel.	110⅜	108	109½
Simmons	116½	114½	115
Penn	95¼	94¾	94½

GRAIN PRICES

WINNIPEG WHEAT.

Dec.	—	—	166⅜
May	—	—	170⅝
Oct.	—	—	170⅝

CHICAGO WHEAT.

Dec.	155⅞	153	155⅜
May	163¼	160½	163
Mar.	161¼	158¾	160⅜
Sept.	148¼	145¼	147½

CHICAGO RYE.

Dec.	122½	120¾	122

CHICAGO CORN.

Dec.	104¼	102⅜	102½

CHICAGO OATS.

Dec.	57⅜	56⅛	26⅞

LIVERPOOL.

Open—
Oct—1½ up.
Mar. ½ up.
Dec. 1 up.
Close—
¼ down to ½ up.

ONTARIO

After-harvest cultivation

Now is the time when weeds can be killed most cheaply and effectively

It is easiest to kill perennials like twitch grass and sow thistle now because their vigor has been somewhat exhausted by growing a crop. The hot sun and drying winds will work for you. For these plants use a plow or stiff-toothed cultivator.

Thousands of weed seeds may be caused to sprout by light cultivation. These young plants will afterwards be killed. For this purpose a disc is effective—a gang plow or cultivator may be used.

Economize in manual labor. Use four horses and large implements if possible.

Cheapen your cost of killing weeds! Place after-harvest cultivation on the list of jobs that MUST be done. Do not leave it until you "get time." Do it NOW!

ONTARIO DEPARTMENT OF AGRICULTURE

Parliament Buildings, Toronto

Hon. JOHN S. MARTIN, Minister

J. A. CARROLL, Director: Crops, Co-operation and Markets Branch

LEADERS MAKE SHARP GAINS

Massey-Harris and Steel of Canada Are Stronger On Standard Exchange.

LOBLAWS IN DEMAND.

TORONTO, August 1. (C. P.) — Toronto Stock Exchange trading was generally firmer to-day after an active close yesterday. A few leaders made sharp gains and there were small advances all along the line.

Leaders came from a number of different groups. Massey Harris added 2 to 56 and Steel of Canada at 59 1-4 was three above yesterday's bid; Famous Players continued its advance with a gain of 2 1-2 to 56 1-2 and Lake Superior Corporation was up 2 1-2 to 27. Canada Gypsum and Alabastine found a new high for the year at 121.

Following report of increased earnings Lowlaw "A" and "B" were again in good demand and strengthened more than a point each to 24 1-2 and 24.

International Nickel varied around 48 3-8.

De Forest Crosley and Laura Secord were exceptions to the general trend, dropping a point each to 70 and 45. In the Oils McColl Frontenac was up 1 to 40 and International Petroleum firmed fractionally to 25 3-4.

NEWBEC ISSUES IN BIG DEMAND

Metals Are Again Active On Standard Mining Exchange.

NORANDA STRONGER.

TORONTO, Ont., Aug. 1.—(Canadian Press).—Strong trading featured the Standard Mining Exchange to-day. Metals were again responsible for the activity, oils presenting an irregular aspect.

Noranda continued to rise, adding 1.75 to 62.75 .Sudbury Basin strengthened 40 to 9.15, Waite-Ackerman Montgomery 75 to 7.25, Base Metals 35 to 5.35, Ventures 50 to 8.50, Pend Oreille 20 to 6.50 and Hudson Bay 15 to 16.90. Sherritt Gordon was an exception, dropping 15 to 7.60.

The four stocks that drew heavy buying yesterday were strong again. Ajax Oil gained 10 to 2.68, eclipsing the year's high and Amulet was up 6 to 2.91. Newbec on sales of 330,100 shares rose 2¾ to 55¾ and Big Missouri added a point to 1.69.

Hollinger rose 65 to 7.15 and the precious metals generally were strong. Mining Corporation added 10 to 4.35, Dome 10 to 10.50, Wright Hargreaves 15 to 1.90, and Premier Gold 15 to 1.90. Lake Shore was steady at 25, as was McIntyre at 16.00. Falconbridge Nickel was up 25 to 13.75.

There were a number of recessions among the oils, including Associated Oil and Gas, which yielded 10 to 2.65, South-West Petroleum 15 to 5.30, Chemical Research 25 to 16.75, and Home 25 to 22.50. But Baltac strengthened 10 to 2.10, and Alberta Pacific registered a rise of 15 to 3.95.

MINING BRIEFS

A Special Service to The Examiner

Amulet continues the feature on the Standard Exchange and the remainder of the list are swinging upward in sympathy. As in most bull markets, traders are beginning to lose their heads and think there is no limit to any move. In view of the substantial appreciation already enjoyed by Amulet, the conflicting reports regarding operations and the coming stock issue, a cautious attitude would appear advisable.

Newbec is also coming into the limelight. As reported in an earlier bulletin this company is said to be in good mineralization in their drift at the outside of the diabase rhyolite contact at the 250-foot level.

Big Missouri is another active feature. This company is controlled by the Consolidated Mining and Smelting Company through the Buena Vista Mining Co. Consolidated controls the majority of stock in Buena Vista and Buena controls Big Missouri as will be seen Buena is purely a holding company, the medium through which Smelters controls the B.C. property. Buena Vista has made application to be listed on the Standard Stock and Mining Exchange and directors of the exchange will meet shortly to consider the application. Buena has an interest in the Missouri Monarch and Black Forest Mines, two important Nevada properties which are controlled by Big Missouri.

Oat Tariff Up One Cent While Corn Jumps Ten

WASHINGTON, D.C., Aug. 1.—C.P.)— The tariff on oats was raised from 15 cents a bushel to 16 cents by Republicans of the Senate Finance Committee today in their revision of the House Tariff Measure.

The rates of 42 cents a bushel on wheat and 25 cents a bushel on corn provided by the House Measure were left unchanged. The House had made no change in the rate on oats.

The 25 cents duty on corn is an increase of 10 cents over the present law while the wheat tariff is the same as at present.

CALL MONEY RATE GOES UP IN NEW YORK

High Rates Fail To Check Resumption of Upward Price Movement.

BIG CREDIT DEMAND.

Public Utilities and High Priced Specialties Lead the Market.

NEW YORK, N.Y., August 1 (By Stanley W. Prenosil, Associated Press Financial Editor). — High call money rates slowed up trading in to-day's stock market, but failed to check the resumption of the upward price movement. A sprinkling of issues lost ground in a midday selling movement, but the main price tendency was upward with the public utilities and high-priced specialties in the vanguard of the advance.

Heavy calling of loans sent the call money rate from 10 to 11 per cent., With indications that the rate would work higher before the month-end stringency was over. The money rates held firm, with 9 per cent. asked for the shorter maturities.

The National City Bank, in its monthly review, states that in the face of the unusual demand for credit this season when rates are customarily easy "it seems quite useless to hope for cheap money in the near future. Nevertheless there is not reason to fear that ample bank accommodation will not be available at reasonable rates to finance legitimate business, including the requirements of crop moving and the fall trade."

Inasmuch as no change was made in the Bank of England rate to-day, Wall Street is not looking for any change in the New York call rate. Because of the declining trend of prices in the latter part of last week and early this week, little change in brokers' loans is expected when the weekly statement is issued after the close.

FIRE SITUATION STILL SERIOUS

(Continued from Page 1)

sent in from other districts as reinforcements.

Fires are scattered over a large area in the Patricia district and a good deal of it is practically inaccessible, according to the official statement. Practically all of the work done in the area is done from the air and the Minister declared that the combination of workers on the wireless and in the air was not surpassed throughout the world as a fire fighting force.

Season Not Over.

"The season is not over and it is impossible to say what may happen if the present adverse conditions continue but, to date although the losses in timber are considerable they are a very small item in comparison with what was lost in former years and if the staff are able to hold the fires we will come through fairly well, although the acreage burned is bound to be higher larger than last year" is the summary of the prospects for the rest of the summer given by Mr. Finalyson.

WINNIPEG, Man., August 1. — (By the Canadian Press)—Grim fire fighters who for two days have battled without relief dangerous bush conflagrations in the Northwestern Ontario districts of eKnora, Patricia, and Rainy River have another 24-hours of struggle with the flaring menace before suitable weather will provide the rain that hundreds of men are praying for. Tinderlike in their dryness after weeks of drought the forests will fall easy prey to the fast advancing flames unless rain comes shortly.

Towns Not in Danger

Weather officials declare Northwestern Ontario will not likely have showers in that section and volunteers must be kept up to check the fires, until Nature takes a hand in the grilling game. With more than a score of separate fires blazing away in the Kenora district, one of which, a huge blaze of Crow Lake is reported to be very dangerous, additional men were rushed to the scene last night to add strength to the already large force of fire fighters. No towns or villages are endangered, but valuable tracts of timber that stand nearby are being guarded and fighters have met with considerable success.

Little Damage in West

The situation in the Manitoba Northwest is not considered critical this morning. Fires that are burning the drought stricken bush lands will occasion little real damage it is believed, and available fire rangers are keeping close watch.

Most of the blazes in the vicinity of Port Arthur and Fort William have been successfully checked, rain aiding materially when the fires threatened most.

CALGARY, Alta., Aug. 1.—(Canadian Press) — Relentlessly and steadily licking its way onward, the huge forest fire raging some forty miles south of Calgary is still proving a tremendous problem to forestry officials. This morning, it was virtually out of control. Even the most optimistic of those combating its progress have admitted that while it may be checked, with some degree of success, it will take a soaking rainstorm to extinguish the last glowing embers. According to officials advice, it is the worst fire that has swept the countryside since the raving conflagration of 1919.

NEWS FROM THE MINES

Solloway, Mills & Company Through

Drilling in Sudbury

Two diamond drills have commenced work on the McGinn property in Baldwin township, which is under option to T. H. Rea of Toronto. Values on these claims have already proved particularly encouraging, ranging from 2½ to 3½% copper over 40 foot widths. Mineralization has been exposed for a distance of 1,200 feet.

International Nickel

Recent changes made at the Coniston smelter have brought the output of Mond division to a higher peak than ever before. A new sintering plant is being erected, which will still further increase the capacity of the smelter. Force of 150 men engaged at Levack in installing a new hoist and otherwise preparing the mine for greater production. New houses have had to be provided at Levack to take care of the extra permanent men necessary for the expanded operations. Report of International Nickel for quarter ending June 30, expected about middle of August. Report for first three months showed record earnings at $5,590,191, and it is intimated that there will be a still further gain for second period.

Bwana M'Kubwa

Operating loss of $118,435 shown by Bwana M'Kubwa for year ending March 31. This was offset by profits of $525,640 taken on Rhodesian Selection Trust shares

Amulet

Amulet official statement on recent drill results says hole 50 feet south of where high grade was cut week ago encountered high grade massive zinc-copper ore at 265 feet and continued to 299 feet, then struck low grade to 304 feet, the present bottom. Drilling is continuing. Information published a week ago was in connection with hole 217, which cut 20 feet of copper and 2 feet of zinc.

Falconbridge

Reports in North to effect that drifting on the 1,000 foot level of Falconbridge has proceeded in both directions for about 100 feet.

Hollinger

Conditions are said to be improving at Hollinger. A good shoot of ore has been opened up on the 3,900 and stations are being cut on levels above. A good mine dies hard, says our field man.

Dome

Dome shares are becoming scarcer. Yesterday's high of $10.35 only brought out a few shares. Much gossip about the New York pool supposed to be accumulating this issue, is heard on the Street. Recent talk of a possible return to the old $2 dividend basis is doubtless responsible for the interest.

FOREST BLAZES GROWING WORSE

Ten New Fires Reported Located in Kenora and Patricia Districts.

NO TOWNS ENDANGERED.

KENORA, Aug. 1.—(C.P.)—Conditions were worse in the forest area of Kenora, Rainy River and Patricia districts last night.

W. D. Cram, district forester, who is personally directing the attack on the various fires, stated last night that ten new fires were reported yesterday. Six of the new fires are in the district of Patricia, with one of them close to the Canadan National railway track at Mark Lake. They are, however, all at present small fires. Work has been stopped on mining claims in Lake of Woods pulp concession.

The huge blaze at Crow Lake continues and well over 2,000 acres are involved.

A summary of the area last night showed approximately 24 fires burning with only one serious. Additional men are being secured to handle the new conflagrations. Fortunately no towns, camps or villages are endangered.

TROOPS, POLICE HOLDING PARIS

City Quiet, With Only One Outburst By Red Demonstration At Montpelier.

PARIS, Aug. 1 (Canadian Press).—Paris was quiet to-day as troops and police held command of the streets in preparation for any possible disturbances growing out of to-day' Communist "anti-war day."

In general the atmosphere was quiet but there was a good deal of tense expectancy. Many stores were closed with steel shutters, but otherwise conditions were fairly normal.

The only trouble reported in France was a short clash at Montpelier where troops charged a riotous crowd emerging from a Communist meeting and sent the demonstrators scampering.

EXCHANGE CLOSED.

TORONTO, Ont., Aug. 1.— There will be no sessions of the Toronto Stock Exchange or the Standard Mining Exchange Saturday, August 3 or Monday, August 5, Civic Holiday.

HASTINGS MARBLE WORTH DEVELOPING

C.N.R. Superintendent Returns From Trip of Inspection in Hastings County.

TORONTO, Ont., July 31. — The possibilities of undeveloped marble resources in Hastings County, particularly during the present expansion in building activities, are pointed out by Cyril T. Young, F.R.G.S., superintendent of Development of the Canadian National Railways ,who returned recently to Toronto from an inspection of that section of the county.

"At present we are importing interior marble from all parts of the world through New York, and the National Railways would aid in creating a sentiment in favor of using Canadian marble," Mr. Young declared. He suggested that the creation of a market for Canadian marble would put former operating quarries on a working basis.

"Red granite quarries are opened, near Madoc, shipping to Toronto," he said. "Crushed white rock from Bancroft is shipped to Hamilton for stucco purposes. The talc plants at Madoc, the largest in the Dominion, shipping to world points, are operating successfully and to capacity."

Mr. Young pointed out that Hastings marble was used, both in the interior decoration of the east block of the Parliament Buildings and in the Standard Bank of Toronto. It was used also in the office buildings of the Hydro-Electric Commission and of the Harbor Commission.

Wheat Prices Lower; Favorable Argentina Report

CHICAGO, Ills., August 1 (Canadian Press). — Influenced by settlement of the Argentine strike troubles and by prospective larger exports from Argentina, wheat prices here averaged lower early to-day. Forecasts of showers over most of the corn belt tended to ease the corn market down also. Starting at ⅛ off to ½ up, wheat later showed setbacks all around. Corn opened at 1 cent decline to ¼ advance, and afterward kept near to the initial range. Oats were relatively firm. Provisions inclined upward.

FOREIGN EXCHANGE.

NEW YORK, N.Y., August 1 (Canadian Press). — Prime mercantile paper 6 to 6¼ per cent.

Foreign exchange steady; demand rates (Great Britain in dollars, others in cents): Great Britain, 4.84 11-16; France, 3.91¾; Italy, 5.22 ; Germany, 23.82; Canadian dollar, ¼ of 1 per cent. discount.

SIDELIGHTS ON McINTYRE-PORCUPINE

In 1925 when McIntyre-Porcupine had ore reserves of $12,000,000 and was paying dividends at the rate of 75 cents per share per annum, the stock was selling at $23.00 per share. At that time the potentialities of the central and eastern sections of the mine were largely a closed book. Today, ore reserves are over $16,000,000 and the company is paying $1.00 per annum in dividends, while many millions of dollars worth of ore have been put in sight ,and yet the shares are selling at $16.00.

Officials have stated that the No. 13 and No. 14 ore bodies, which have been opened up on more than ten levels, promise to be as good as No. 5 and No. 7 ore bodies, which have been to date the best in the mine and which have yielded some 15,000,000 in gold. It would seem, therefore, that McIntyre has in these two ore bodies, which have been to date the best in the mine and which have yielded some $15,000,000 in gold. It would seem, therefore, that McIntyre has in these two ore bodies alone sufficient ore to warrant construction of a new mill.

The financial News Bureau is informed that the new mill planned for McIntyre will assuredly be built. It will be the last word in metallurgical practice and will make other mills in the district relatively obsolete. It is calculated that McIntyre will be doing customs business.

The ore body opened up by a crosscut at the 2,625 ft. level, which shows 39 feet width of ore averaging better than $9 will, if it stands up so far demonstrated, prove a prolific producer.

McIntyre officials have stated repeatedly that they do not consider conclusive diamond drill results, except as geological indices. Drills have intersected ore in the new workings of which no account will be taken as real ore until they can be proven by actual development.

Visitors to Porcupine, who have talked with engineers report that the latter are highly sanguine as to what McIntyre will have to show when the management have a more complete picture of the new workings.

Porcupine Camp is "at a discount", at the moment because of the adverse experience of Hollinger. The conditions that were adverse for Hollinger proved favorable for McIntyre.

As at March 31st last, McIntyre Company had put aside in a special deposit $1,300,000, for the new mill.

The old, western workings of McIntyre, which have so far contributed most of the ore treated in the mine, have years of consistent production ahead of them. The western shaft that has carried the load for years is down to 3,000 feet. The floor of the workings here is ore.

McIntyre is putting the final touches to the huge ore pocket that has been built below 3,975 feet. The walls are being cemented to keep them entact. All ore chutes are ready, and first thing next month, probably the skies in No. 11 shaft will be hoisting ore from all parts of the mine. This will mark the climax of the big mine development program that has been underway for several years.

The Financial News Bureau understands that the long drive at the 3875 horizon is practically completed for the time being, and that ore development can be carried forward without interruption.

The widened break at 3,875 feet depth, both east and west of No. 11 shaft is more friable and more favorable to ore deposition than upper horizons.

RETURN FROM TRIP THROUGH MARITIMES

Dr. and Mrs. G. S. Cameron Spend Three Months Touring Eastern Canada and United States.

Dr. and Mrs. G. S. Cameron returned on Tuesday night to the city after spending the past three months in a motor tour of Ontario, Quebec and the Maritime Provinces, during which they covered a distance of six thousand miles, and visited many points of interest in Eastern Canada. They also spent some time in the Eastern States.

After leaving Peterborough, they made a complete circuit of Old Ontario, by way of Toronto, Kingston, Sarnia and the Niagara Peninsula. Then they motored down through the Adirondacks to Boston and the New England States and on to St. John, N.B., thence through Nova Scotia and Cape Breton. They spent some time at Rothesay, N.B., where Mrs. Cameron's parents make their summer home, and returned by way of Quebec, stopping off at St. Patrick.

Dr. Cameron reports excellent roads all along the way, and satisfactory crop conditions throughout Quebec and the Maritimes. The eastern provinces show splendid progress being made along many lines, and in Halifax an ambitious building program has just been undertaken.

Barns Burn and Cows Die During Electric Storm

BELLEVILLE, Ont., Aug. 1. — (Canadian Press). — This city and vicinity was last night visited by a severe electric storm which did considerable damage in the country. In the township of Huntingdon, barns on the property of Morley Craig and Joseph Ash were destroyed with their contents. Alfred Holland of the same township had three cows killed by lightning. In Tyendinaga Township Hugh Hinchey's barn was burned with contents and residence of Percy Reid was damaged to a considerable extent by lightning but not burned. Arthur Vermilyea of Thurlow Township had a valuable cow killed by lightning. There was no damage done in the city. The buildings and animals killed were insured.

Reduction in Life Insurance Premiums

The Company announces the adoption of substantially reduced rates of premiums for life insurance, thereby making possible the carrying of an increased amount of protection at a lower cost, and at the same time permitting participation in the earnings of the Company.

Effective August 1st, 1929

THE MANUFACTURERS LIFE INSURANCE COMPANY

Branch Office: Barrie Building
E. L. SACKVILLE, District Manager.

For further information consult one of the Company's representatives

Here's Stomach-joy For You.
Light, Flavory, Easily Digested

SHREDDED WHEAT

With all the bran of the whole wheat

When fussy appetites are hard to please, these crisp, oven-baked, flavory shreds of whole wheat give zest to the meal and energy for work or play. Delicious with whole milk and fruits.

OLD BOYS AND GIRLS WHO CAME BACK

Campbellford, Aug. 1.—(Examiner Staff Correspondence)—Old Boys and Girls who have returned for Old Home Week:

J. H. Woolsey, Winnipeg; T. H. O'Connor, Toronto; Frederick O'Connor, Syracuse, N.Y.; F. W. Jeffs, St. Catherines; B. A. Sanford, Belleville; Mr. and Mrs. W. Diamond, Toronto; J. Garrett, Toronto; Mr. and Mrs. Fred Blue and child, New York; T. H. Dr. Johnston, Farnham, N.Y.; H. Payne, Toronto; Mrs. W. Downhill, Buffalo; Harry Menzies, Rochester; O. A. Stickles, Windsor; J. E. Cassan, Toronto; K. VanCise, Windsor; Mr. and Mrs. W. Carnahan, Toronto; Mrs. W. J. Sanders, Detroit; Dorothy Heath, Windsor; Gertrude Wiggins, Windsor; Keith Sanders, Detroit; Mr. and Mrs. W. B. Milne, Guelph; Mr. and Mrs. McLennan, Guelph; H. Watters, Warkworth; M. F. Davidson, Smith Falls; Mr. and Mrs. J. N. Callan and Miss Jean Callan, Smith Falls; R. A. Cumming, Toronto; Mr. and Mrs. J. H. Grills and family, Ottawa; J. M. Sweet, Jamestown, N.Y.

Mrs. B. Dawson, Batavia, N.Y.; Mrs. Chas. Rannie, Guelph; Mr. and Mrs. P. J. Stetter, Chicago; Blanche Miller, Churchill; George F. Mills, Tonawanda, N.Y.; Hazel Innes Oliver, Belleville; Mr. and Mrs. A. Mitchell and Mr. C. Mitchell, Winnipeg; John E. Kerr and Vera Kerr, Smith's Falls; Mrs. Reid and Miss Helen Reid, Toronto; Muriel Williams, Toronto; Lewella B. Williams, Toronto; A. Vanblaicom, Codrington; Mrs. N. Tripp, Toronto; Mrs. R. A. Read, Wooler; Mrs. G. T. Spencer, Stirling; Mrs. T. J. Kern and Ferris Kern, Toronto; Winnifred Brahaney, Detroit; Mrs. M. A. Hoard, Belleville; Mrs. A. Hubble, Havelock; Mrs. Florence E. Garvin, Toronto; Mrs. Clare Sutherland, Toronto; Mrs. W. H. Coveney, Rochester; Mr. and Mrs. Alex Beattie; Guelph.

Mrs. Louis R. Green and Ellenore Green, Marmora; Mr. and Mrs. John Shannon, Toronto; Mr. and Mrs. W. T. Shannon, Toronto Mrs. D. S. Archer and Madge Archer, Toronto; Jennie Ballantyne, Toronto; Mrs. T. Forrestel, Ottawa; R. M. Best, Kingston; Mr. and Mrs. Ernest Bush, Port Colborne; Ralph Archer, Pembroke; Mrs. C. C. Howard, Windsor; Daisy B. Thain, Toronto; Reta B. Taylor, Toronto; E. J. Martin, Belleville; A. Monahan, Toronto; Florence Irwin, Copp, Toronto; Katie Jeffs, St. Catherines; Rev. J. C. Grier and Mrs. Grier, Lindsay; D. J. Meagher, Rochester; Hugh L. Morton, Stirling; Mrs. T. Ringland, Lindsay; Mr. and Mrs. H. S. Hodgkinson, Toronto; Lyman Hill, Toronto; J. J. Johnston, Roseneath; Mr. and Mrs. C. O. Stimers, Toronto.

Mrs. H. Lawson, Toronto; A. H. Smith, Ottawa; C. D. Lawson, Toronto; C. R. Stimers, Toronto; Ernie Connelly, Toronto; Victoria Denike Fennell, Havelock; Mrs. P. E. McAuley, Trenton; Mr. and Mrs. J. L. Nicol, Galt; J. O. Sparling and Rita Wood Sparling, Peterborough; Ethel Evans MacKay, Toronto; Ada G. Locke, Toronto; Elizabeth Lee, Napanee; John Brown, Brockville; Miss A. White, Peterborough F. Chapman, Colborne; Mr. and Mrs. G. L. Green, Cobourg; S. H. Dunk, Lindsay; Mrs. Wm. Lee, Thorold; J. C. Fowlds, Oshawa; P. J. Leonard, Belleville; R. T. Stillman and J. E. Stillman, Brantford; J. E. McColl, J. A. McColl and Miss C. C. McColl, Sault Ste. Marie; Mrs. G. H. Waller, Barbara Waller and George Waller, Toronto; M. Cassan, Toronto; H. L. Thompson, Chatham; T. Ibey, Delora; Mr. and Mrs. J. W. Bailey and Kenneth Bailey, Kitchener; Pete Garrison, Oshawa; Wm. H. Gray, Toronto.

FENELLA.

Mr. and Mrs. Fred Simpson and children of Toronto, were recent guests of Mrs. Simpson's aunt, Mrs. W. Rogers.

Mrs. Couch and Miss Dorothy Couch of Chicago, are visiting Mrs. Couch's niece, Mrs. Clifford Leach.

Miss Hazel Smith of Jacksonville, Florida, who has been holidaying in the Blue Ridge Mountains, Virginia, is visiting her sister, Mrs. Hugh Sherwin.

About 70 per cent of the total number of wild deers, bears, goats and sheep in the United States live or range in the National Forests.

PLANE LANDS NEAR WARSAW

Many View Surrounding Country for First Time From Air.

STAYS TWO DAYS

(Examiner Correspondence)

WARSAW, Aug. 1.— An airplane landed in a field owned by Allan Payne, shortly before noon on Saturday and in a short time a large crowd had collected. Passengers were taken up in the afternoon, and in fact, the plane was kept busy until after nine o'clock on Saturday. The plane returned on Sunday morning when more passengers were taken up for ten minute flights.

Attends Service

The United church Sunday school went in a body to the Baptist church at 10.30 a. m. on Sunday after a short service at the United church. The evangelists gave a graphic illustration of the effect of sin on the mind and soul, by showing how certain chemicals can darken and blacken a clear fluid and others again clear it. The clear fluid represented a clean heart, the darkening solutions representing sin and the clarifying one the blood of Jesus.

Service Well Attended

The Baptist church was well filled at the three preaching services on Sunday. Mr. Gregory gave the morning message from Philipians III:14, "I press toward the mark for the prize of the high calling of God in Christ Jesus."

He pointed out that it is natural for any one to strive to gain in any realm of activity and to enjoy good things. To win, one must conquer difficulties. No matter how great the danger, if something is earnestly desired, the danger counts as nothing and more so when a principle or some friendship or affection is at stake. Paul had suffered all sorts of afflictions and persecutions, but was able to praise God and he told his followers not to stand still but to press forward. The Christian should never be satisfied.

Supersition and backward looks prevent people from going forward. Gossip often hinders God's work greatly. People should be friendly with all, and forget meaness. Jesus bore all. Get back to Jesus Christ, and then people can go forward.

Get back to the family altar, and the family will be fortified against wrong. It is the power of every one to decide the way he takes and strength for the right way is found in Christ.

Mr. Young gave the address on Sunday afternoon and Mr. Brown, the one in the evening. At each service, Mr. Brown sang a solo, and he and Mr. Gregory a duet. Mr. Gregory accompanying on the organ.

Mr. Brown's message was the jailer's cry, "What Must I do to be Saved?" The speaker stressed the fact that people must decide and act. He spoke of the meetings of which this was the last, man felt the call, and came, others felt it, but did not.

There is no escape if we neglect. Neglect spells failure in any line. There must be faith. We cannot live without faith, and having faith, we must act. We must be conscious of the need of Jesus. We must believe in him, have faith in him, and act on that faith, trust Him."

In his plea he declared he was not asking for church members, but for Christ members.

To Exchange Pulpits

On Sunday Aug. 4, Rev Mr. McCleary will change with the minister from Glencoe, and on the following Sunday, Mr. Hyslip is expected to preach the Presbyterian church.

Entertains Young Men

Mr. William Miller and sister, Miss Maggie assisted by Dr. Munro, and some of the young men of his orchestra, entertained the three young Scotchmen who recently came to the country, and some other guests on Monday evening. A most delightful evening was spent with Scotch music.

There were several selections by the orchestra. Solos by Miss Olive Cullen, Jean Munro, and Ruth Cullen, William Goodman, Douglas Urquhart, highland fling by little Jean Sinclair; stories by Dr. Munro, Douglas Urquhart and others; Stephen Miller assisted with his banjo and Mr. Stickler gave a violin solo. The young men assisting Dr. Munro were Mr. Stickler, a recent arrival in Canada from Cardiff, Wales and Tom Davis with violin and George Crowe with his cornet. The young men who were guests of honor were Douglas Urquhart, William Goodman and Charles Anderson.

At the close of the enjoyable evening the host and hostess served a dainty lunch. Dr. Munro gave a little kindly advice to the newcomers to this country and the evening brought to a close with the singing of "Auld Lang Syne."

To Hold Picnics

On Monday, Aug. 5, the Ladies' Orange Society, will hold a picnic in A. Tedford's grove.

On Wednesday evening, Aug. 7, United church Sunday school will hold its annual ice cream social and entertainment.

On Thursday, August 8, the community picnic held by the Warsaw Women's Institute will be held in George Brown's grove. A good program of sports is being planned.

Crops Look Well

Hay is practically all in and wheat nearly so. Farmers generally are pleased with their wheat. The recent rains have helped fill the later grains. Potatoes promise well, and there are some good fields of roots. Garden stuff too, looks well, and several have reported their lettuce was the tenderest they ever had. Some gardens are gay with flowers and even around the steps of the school, bright flowers are seen, the result of Miss Young's work.

Huckleberries are plentiful and raspberry pickers report a good crop.

Allan Payne has an excellent field of corn, said to be about the best in this district.

ISSUES NEW STAMPS

The Irish Free State recently issued a set of stamps to commmemorate the centenary of the Catholic emancipation. The set is comprised of three stamps, two, three and nine pence, and is to be in use for a short period. Daniel O'Connell, whose likeness will be found on all values of this set, was born in 1775 near Cahirciveen, county Kerry, and was surnamed "The Liberator" on account of his unswerving advocacy of the cause of Irish Catholicism.

WEDDING BELLS

KILAIL—ABOUD.

HAVELOCK, Aug. 1.— (Examiner Correspondence.)— Beautifully decorated with ferns and summer bloom, and fragrant with the odor of roses and sweet peas, Our Lady of Mount Carmel church was the scene of a very pretty wedding Wednesday, July 31st at nine o'clock, when Martha Sadie Aboud, third daughter of Mr. and Mrs. A. Aboud became the bride of Fayze Petros Kalail, son of Mr. and Mrs. Petros Kalail, Rev. Father McCarthy officiating.

The bride, who was very lovely in white crepe georgette, trimmed with rose point lace with veil and wreath of orange blossoms, carried a sheaf of pink roses and maiden hair fern. She was attended by her sister, Miss Selina Aboud, charmingly attired in pale yellow crepe georgette, with picture hat and carrying a bouquet of tiny pink rose buds. Mr. Aboud gave his daughter away. The groom was supported by Mr. J. Kouri, of Toronto.

Mrs. Leon Breen presided at the organ, and the choir rendered suitable music throughout the mass. At the offertory Mrs. J. Bedford sang "There is No Heart Like Thine."

After a wedding breakfast, to which only the relatives and most intimate friends were invited, the happy couple left for a trip to the Thousand Islands. The bride's going-away outfit was a sand ensemble with blonde shoes and hose and white summer felt hat. On their return they will reside in Toronto.

AT THOMASBURG.

Mr. and Mrs. Clarence Monck spent Monday afternoon with friends in Belleville.

Master Wallace McTaggart spent Wednesday afternoon with Master Harold Coulson.

Master Horace Vance spent Tuesday with his grandparents, Mr. and Mrs. William Holbert.

Doctor Fred A. Hardwicke called at the home of Mr. Walter Harrison Wednesday.

Mrs. Mabel Freeman and family spent Tuesday at the home of Mr. Thomas Coulson.

Mr. and Mrs. Ernest Porter of Toronto, are spending a few days with Mrs. Matilda Porter and Miss Emma Porter.

A number from here went to Tweed on Tuesday to the train wreck.

Mr. and Mrs. Grantley Burleigh took dinner on Tuesday at the home of Mr. Walter Harrisson.

Mr. Edward Good is sporting a new Durant car.

Mrs. Thomas Emerson, Jr., has the La Grippe.

The Oddfellows lodge is invited to Stirling on Wednesday evening to put on the "second degree."

Fred Haines, Canadian National Exhibition's art commissioner, has returned from a tour of Europe, where he secured many beautiful paintings, brass and pewter ware and other objects of art for this year's Exhibition.

THE FAMILY ALBUM—THE OPEN WINDOW

By GLUYAS WILLIAMS

PETERBOROUGH INDUSTRIAL EXHIBITION

STRIP TICKETS

NOW ON SALE

Four Tickets for $1.00

Good For Admission at Gate or Grand Stand

During the month of August only, good for admission to gate or to grand stand. This is the best offer the Exhibition Board has ever made to the public to enable them to secure a 25c admission to the grounds and a 25c admission to the grand stand, and thousands of these strip tickets should be purchased during the month of August, after which the sale will be discontinued and the regular admission will be charged, namely, 35c at gate and 35c at grand stand.

The strip tickets are for sale in Peterborough, Lakefield, Norwood, Havelock, Hastings, Tweed, Stirling, Marmora, Madoc, Campbellford, Warkworth, Millbrook, Omemee, Pontypool, Cavan and Lindsay.

From every standpoint the 1929 Peterborough Industrial Exhibition should eclipse all previous shows.

Secure your tickets and be there with your friends.

True Economy

Over 100,000 Canadian housewives shop daily at Dominion Stores and we feel there is no more careful group of buyers than these same housewives. Constantly watching for lowest prices, the housewife of today demands more than mere price—the quality of the product must not be sacrificed to price.

We are proud of the patronage of this great group of buyers, placing the stamp of approval on the efforts of this Company to show the way to True Economy.

BRAESIDE BRAND CREAMERY BUTTER lb. 43c

The Finest Obtainable

AYLMER Pork and Beans Regular 2 tins 25c — No. 1 Tin 10c

TOY PAIL Peanut Butter Regular 21c 17c

A NOURISHING BREAKFAST FOOD Grapenuts Reg. 17c Pkt. 2 for 29c

McLAREN'S INVINCIBLE QUEEN OLIVES 14-oz. Mason Jar Regular 25c 19c

GOOD QUALITY PARLOR BROOMS 5-String 69c

FOR FRYING OR SHORTENING CRISCO 1-LB. TIN 24c 2-LB. TIN 72c

KRAFT VELVEETA CHEESE ½-lb. Pkt. 19c
QUAKER PUFFED WHEAT 2 Pkts. 25c
DOMINO GOLDEN CORN No. 2 Tin 18c
P & G WHITE NAPTHA SOAP 10 Bars 39c
CHRISTIE'S BISCUITS PICNIC PACKAGES 5 for 25c
HEINZ PURE VINEGAR 16-oz. Bottle 19c
OXYDOL LARGE PACKAGE 23c SMALL PACKAGE 9c
JELLO Assorted Flavors 3 Pkts. 23c

CLARK'S KETCHUP Bottle 19c
CHRISTIE'S ASSORTED BISCUITS 1-lb. Pkt. 35c
SEA KING LOBSTER ½-lb. Tin 35c — ¼-lb. Tin 23c
HAND PEELED GRAPEFRUIT 25c
DOMINO FANCY QUALITY TOMATOES 2 Tins 29c
VICTORY SWEET RELISH Jar 19c
LIFEBUOY SOAP 3 for 20c

Preserving Needs

CROWN FRUIT JARS
SMALL 99c Doz. — MEDIUM $1.09 Doz.

JAR RINGS
RUBBER 3 Doz. 25c — ZINC Doz. 15c

CERTO SURE JELL Bottle 29c

PAROWAX 2 Pkts. 25c

BLENDED CIDER OR SPIRIT VINEGAR Gal. 40c

ROYAL BAKING POWDER
6-OZ. TIN 28c — 12-OZ. TIN 55c

DOMINION STORES LIMITED

"Canada's Largest Retail Grocers"

Campbellford Welcomes Her Old Boys and Girls

FIRST WHITE MAN SETTLED IN CAMPBELLFORD IN 1834; VILLAGE INCORPORATED 1876

Country First Settled by British Soldiers Discharged After Napoleonic War.

BECAME TOWN IN 1906

J. W. Dinwoodie Was the First Reeve of the Municipality.

Campbellford, July 29.—(Examiner Staff Correspondence)—Ninety-five years ago, the first white man came to make his home in the vast hardwood forest that clothed this section of what was then, Upper Canada. The following summer others came in his wake. Soon there were a number of settlers in the district and the town of Campbellford began its growth from a wilderness to its present prosperous status. It has taken almost ninety years for this progress to be made, and the history of those years, most of it is interesting, and well worth knowing. The country was mostly settled by British military officers discharged after Napoleon had been defeated. Among these were Major Campbell and his brother, Colonel Campbell. It was from the former that the town derived its name, Campbellford. In the early days, it was necessary to ford the river where his property was located. Thus people referred to Campbell's Ford. The derivation of the present name thus becomes obvious. It was about twenty-five years after the first settlers came in that the little cluster of dwellings decided to separate from the Township of Seymour and become a corporation in itself. This was in 1876. The necessary legislation was brought into force January 17th of that year. At that time John Clarke was Reeve of the township with John Macoun as his deputy. The councillors were R. H. Bonnycastle, W. Bell and Samuel Dunk. When the village of Campbellford was incorporated, J. W. Dinwoodie was the first Reeve. There was no deputy Reeve. Or if there was, his name does not appear in the minutes of these early meetings. The council consisted of W. B. Archer, D. Collins, Jr., J. B. Morton and Robert Linton. Henry E. Skinner was the first village clerk.

Campbellford's First By-Law.

Apparently Campbellford boasted a High School in 1876. The first by-law passed by the council was to appoint a High School Trustee, and Reeve Dinwoodie was the man appointed. The by-law dated January 17, 1876, and reads: Whereas it is necessary to appoint a High School Trustee for the village of Campbellford, be it enacted as follows, that the party hereinafter mentioned shall be and is hereby appointed High School Trustee in and for the High School in the village of Campbellford, under and by virtue of the provisions of the High School Act.

Be it therefore enacted that the Corporation of the village of Campbellford and it is hereby enacted by the authority of the same that J. W. Dinwoodie is hereby appointed High School Trustee for said High School District.

Hy. E. Skinner, Clerk. J. W. Dinwoodie. Reeve.

This was the first by-law. They continued to number as high as one-hundred and nine. Then Campbellford became a town.

Incorporated as a Town.

Thirty years later, July 2, 1906, the village became a town. There was a great celebration the previous day to commemorate the event. W. J. Doxsee, Reeve of the village since 1903, automatically became Campbellford's first Mayor. He held the office up to and including 1911. The council consisted of A. H. McKeel, Chas. Cassan, J. A. Irwin and S. J. Abernethy. Mayor Doxsee was a man whom Campbellford will not soon forget. He was a successful business man of the town, and deeply interested in its welfare. He was a soldier, and as such won distinction in the South African War. When the Great War broke out, he volunteered his services and went overseas with the first Canadian Contingent, as a Captain of Infantry. He was reported missing after the battle of Langemark.

Industrial Activities.

Among the things for which the town is famous, is the fact that it was one of the first municipalities in Ontario to own and operate its own electric power plant. In January, 1899, the village council passed by-laws 171 and 172, appropriating $25,000 for the installation of an electric system and a water system. Work on the electric system was not started till January, 1890, but the water system was in operation in December, 1899. This branch of the town affairs was conducted by a Water and Light Commission. The late W. B. Archer was the first chairman of this commission with the late Dr. Macoun, the late James Benor and W. H. Ashton, as the other members. The late W. W. Armstrong, Reeve of the village at that time, was a member by virtue of his office.

The first electric plant was, compared to the present machinery, a crude affair. These were two machines, one to supply current to the arc lights, the other to the incandescent system. The first machine was referred to as a twenty-two arc light machine and the other as a five-hundred incandescent. This mechanical layout was housed in the present fire hall. Sam Lucas, whose death occurred recently, was the first operator. James Carr was his successor. The plant was kept in operation till December, 1908.

In 1899, the commission purchased property from the Gilmour Lumber Company at the foot of Crow Bay. The property was repaired and altered to some extent and thus the second step in municipal power development came about. It went into operation as a town plant sometime during the month of September, 1899. At that time, the commission board passed by-law number thirteen, setting the flat rates for commercial and domestic electrical consumption. It is interesting to note that portions of this by-law are still in force. The generator at the Crow Bay plant was a two-thousand light machine with a smaller machine driven by a belt from a pulley attached to the larger unit. The late Thomas Ford was the first operator at the Crow Bay plant.

To-day's Power House.

At the present time, there stands not far from the site of the old Gilmour plant, a modern building, housing modern generators capable of developing 2,000 killowatts. The building was completed and the machines started in 1909. It is of concrete and stone on a steel frame. The first machine was an Allis-Chalmers Bullock type generator of 750 killowatt capacity. Two years later, the second unit was installed by Smith, Carey and Chase. This machine was a General Electric product and capable of 1250 kilowatts capacity. From time to time there has been talk of installing a third unit, but nothing definite has been done as yet. It is understood that the installation would be an expensive operation. As an asset to the town, the value of the power plant may be estimated roughly by the fact that its gross receipts last year were well in excess of $40,000.

Local Hydro Development.

Although the Municipal power plant was the first in the district, there are several more along the river at the present time. The Hydro Electric Power Commission has become interested in the Trent River possibilities and has established a modern system in this district. There are five plants in the chain, not including the Campbellford one, which, at times, is switched into line with the Hydro. The development is approximately 45,000 horsepower. Roughly speaking, one horsepower is equal to one and one-third kilowatts. The operating staff in the Campbellford district comprises some thirty men with a maintenance crew of twelve as an average. Of the local system, the Healey Falls plant is the largest development at 10,000 Kilowatts. Number ten power house, as it is usually referred to locally, may be said to control the greatest development. From its controls, two other plants operate. These are numbers eight and nine plants, with a development of 1200 kilowatts between them.

At one time, the power developed in this district was consumed largely in the same area. This is not the case at the present time. The local plants are sometimes operated in connection with the Gatineau system and at others, they fall in line with the Cedar Rapids system down on the St. Lawrence River.

The Paper Mill.

Perhaps the oldest of the local industries that has continued to operate almost continually, is the Paper Mill, more properly known as the Campbellford Mill of the Canadian Paperboard Company, with headquarters in Montreal. At the present time, the mill is not in operation, but there is a feeling that it will soon be running full time again.

The first mill that Campbellford knew as a paper mill, was owned by a man named Keeler of Colborne. It was a frame building and the methods employed were strikingly crude as compared to the modern industry. In those days, all the board was placed on racks to dry in the sun. These racks were out of doors and in case there came a long spell of wet weather or sunless days, the mill was forced to discontinue operations till such times as the weather conditions were more favorable. After drying, the product was taken back into the mill for finishing purposes. The capacity of the mill was two tons per day.

The original old stone mill was built by E. G. Birk. It had a capacity of about eight tons of paper board per day. This mill was destroyed, or partially destroyed by fire, about ten years ago. When it was rebuilt, it was equipped for an output of approximately five times its former record. At the present time, it is owned by the Canadian Paper Board Company, and had a capacity of approximately forty tons per twenty-four hours. It contained all the most modern machinery and was operated with a staff of fifty men on the two shifts. Since September last year, it has not been in operation, but several men interested have expressed the belief that it will re-open soon. One industrial feature of the mill is the fact that it owns its own private electrical development plant which is capable of generating 1000 horsepower.

HEADS COMMITTEE

Ex-Mayor George Kingston, under whose able management arrangements have been made for Old Home Week.

PULP MILL WAS ERECTED IN 1909

One of Town's Youngest Industries, But Nevertheless One of Busiest.

RAW MATERIAL SHIPPED IN

The local pulp mill, owned and operated by the Hydro Electric Power Commission, may be termed one of the younger industries of the town. It is, nevertheless, one of the busiest. The mill is situated south of the corporation, on the west bank of the river. It is of concrete and steel construction and is a complete manufacturing unit in itself. Former citizens who have been away from town for more than twenty years will not remember it, because it wasnt there then. But the management has extended an open invitation to the visitors to look over the plant and its product. Those who accept the invitation, whether they are interested in wood pulp or not, will not regret their visit if they pause for a moment to drink in the view of the River and woods which is afforded from the east doors of the mill. What is generally considered the prettiest piece of scenery in the community, meets the eye from the east doors of the mill.

The Pulp Mill was erected in 1909 by the Hydro Commission interests. Its purpose is to change spruce and Balsam wood into pulp fibre and sell it to the industries requiring this product. Most of the supply of wood comes from the limits near Bancroft, and until recently, the Hydro held large tracts in that district. Now the supply is purchased mostly from settlers and private concerns. The wood is shipped to the plant by rail. If it is not already peeled, its first treatment is at the rosser house where the bark is removed and the wood itself, cut in the proper lengths for the grinders. The bark, at one time a waste product, is now used as a fuel for heating the plant during winter.

At the north side of the mill is a mountain of wood, stripped of its bark, and cut into lengths of about eighteen inches. Slowly but surely, the grinders eat into the mountain as the men with the trolley cars bring load after load into the mill to satisfy the gnawing hunger of the great revolving stones. The wood is fed by hydraulic pressure to the four grind stones in the grinder room. During this operation, it is mixed with water so as to make a sort of mash. This mash is collected on the felts of the Wet Machines and rolled out in a continuous sheet which is cut off and folded by the operators. These sheets are loaded onto trucks and placed under the huge hydraulic presses where most of the water is pressed out of the pulp, leaving it with the appearance of coarse paper. The pressure exerted is as high as 1500 pounds per square inch. Shipping facilities are right at hand with a special spur line of the Canadian National serving the mill right at the east doors.

RATHBURN'S OLD LUMBER MILL

Rathburn's lumber mill at the corner of Front and Ranney streets. This was at one time one of the flourishing industries of the town. Several years ago it ceased to function, and the only building that now remains is the ice-house, owned by A. J. Meyers. Many of the old boys may be seen standing on the siding. Frank Golden, manager of the mill, is in the buggy, while Michael O'Donohue, foreman of the drives, is over at the fence. Others in the picture are: George Horkins, Joe Clairmount, John Callahan, John Oliver, Joe Mahoney and Mac Boyd.

CHURCH OF ENGLAND WAS FIRST DENOMINATION IN SETTLEMENT

Roman Catholics Followed Within a Space of Year or Two.

BEAUTIFUL BUILDINGS NOW

In Campbellford, there is a church for practically every leading denomination of the protestant faith and the Roman Catholic Church is considered one of the most beautiful in the district. As nearly as can be ascertained, the Church of England was the first to appear in the district. The Roman Catholic followed within the space of a year or two. Then came the Presbyterian, Methodist (Now United) Baptist and other smaller denominations.

As was the case with most of the churches, the Baptists began to worship as a small group in a wood working shop in the township of Seymour, at what is called Menie, about five miles east of Campbellford. As long ago as 1868, Baptists met in the homes of the district for service. In 1876, the Seymour Baptists opened a mission room in the Irwin Block. It was not till 1884 that the present congregation was organized by the Reverend William Peer. Before his pastorate, however, the Reverend W. H. Walker and the Reverend R. T. Fox officiated in Campbellford and Seymour as visiting clergymen holding services as regularly as possible. The Rev. Hugh Shaw, at present living in retirement at Menie, was the successor to Mr. Peer. C. M. Carew, O. E. Kendall and W. Riggs, student ministers, each spent six months as ministers of the congregation. Since that time, there have been several ministers in the local Baptist Church, the Reverends, W. S. Baker; W. E. Orton; John McLennan; W. C. Sage; James Cross; William Bilton; H. S. Bennett; E. D. Ford and the present minister, the Reverend L. M. Smith.

As for the church building, it is not new. Originally it was a Methodist Episcopal church, erected in 1874. This congregation worshipped in the building until the time of the union of the different branches of the Methodist faith, when it was sold to the Baptist congregation.

ST. ANDREW'S CHURCH.

St. Andrew's Presbyterian church property is reckoned one of the most outstanding church properties in the district. The fine brick church and the brick manse, situated at the top of the hill, with its sweep of green lawn shaded by tall Elm trees, forms and imposing picture. It marks the progress of Presbyterianism in this district for eighty-nine years. In 1840 the Presbyterians worshipped in the farm house on the Given Homestead. Later the congregation grew so as to make it necessary to secure a larger building. The log school house was used. Eventually sufficient funds were secured to build a church and become an independent congregation This was in the early Eighties. The Reverend John Hay, was the first minister of the congregation and he is given credit for having preached the sides out of the church. One thing certain is, that during his time here, the congregation grew to such proportions that the building as it stood, would not accommodate the people. The building had to be enlarged. This was done by adding wings to the north and southsides of the original structure and thus increasing the seating capacity approximately one hundred per cent. The Reverend John Hay began his ministry here in 1885, and terminated it four years later. Since that time seven ministers have guided the spiritual welfare of the church. They are the Reverend Marcus Scott, 1889-1895; Rev. Dr. Robert Laird, 1895-1899; Rev. A. C. Reeves, 1899-1908; Rev. C. A. Brown, 1908;1916-Rev. C. F. MacIntosh, 1916-1925; Rev. James Grier, 1925-1928. The Rev. W. J. Mark, D.D., is the present minister of the church, having succeeded the Reverend James Grier who is now minister of the Presbyterian church in Lindsay, Ont.

ST. MARY'S CHURCH.

One of the fine buildings which visitors will not fail to notice is St. Mary's Roman Catholic Church. It is the imposing gray stone building at the top of the School Hill. Not only is it a place of worship, but it is a land mark that is widely known. Every day, motorists who enquire directions east of the town are told to turn right at the top of the hill, in front of the church. That is as it is now. It was the same three-quarters of a century ago. Then the church building stood practically alone on the brow of the hill, backed and flanked by the forest. It was not a stone building then, but a frame structure suitable to the times and the needs of the members of the parish then. The exact date when this first church was built, is not known. It was destroyed by fire Christmas, 1899. In the blaze, all records were lost. The building was a total loss and almost all the contents. Only a few articles from the altar were saved from destruction From the ashes of the frame building, the present stone structure rose with amazing rapidity. Burned on December, 1899, the corner stone of the new church was laid May 22, 1900. The church was ready for use the same summer. This was during the pastorate of the late Father McCloskey, whose remains are interred in the church grounds.

In the early days of the settlement of the township, there was no St. Mary's Parish as it is known to-day. The late Reverend Father John Quirk attended to the religious side of the life of the pioneers all over the district that was being settled. Later he became the priest in the vicinity of Hastings. His successor was the late Reverend Father Casey. At that time, the local parish was a mission under the supervision of the priest in Warkworth. Father Casey began his work in the district in 1879 and continued as parish priest until 1894. The late Reverend Father Conley was the next clergyman. He remained from February 1894, til June 1895, then transferred his services to Hastings. The late Father McCloskey was the local Catholic clergyman for a period of about eight years, 1895 to 1903. It was during his time that the church was destroyed by fire, and the present building erected. It was largely due to his untiring effort that such a fine building was erected in such a short time. For eighteen years, Father Whibbs guided the religious life of the members of St. Mary's parish, leaving here in July, 1921, to become a clergyman in Lindsay.

For the past seven years, the Reverend Father Phelan, formerly rector of the Peterborough Cathedral, has been the priest of St. Mary's Parish. During his time the church property has been improved in several respects. The wooden steps across the entire front of the church have been replaced by concrete. Last year the church was rewired and a modern lighting system installed which added greatly to the appearance of the church's interior. The walls and woodwork were also re-decorated and several improvements made to the exterior as well. At the present time, the Campbellford Roman Catholic church is considered one of the finest in the district.

UNITED CHURCH.

Although the present church building, St. John's United Church, dates back only forty-six years, there was a Methodist congregation in the village long before that time. Among the early ministers of the congregation were the Reverend James Clarke; Rev. James Anderson, 1888; Rev. Caleb Parker, 1891; Rev. Thos. W. Joliffe, 1893; Rev. T. M. Campbell, 1896; Rev. R. B. Greatrix, 1900; Rev. G. H. Copeland, 1904; Rev. A. J. Strike, 1908-12; Rev. W. B. Tucker, 1912-15; Rev. A. R. Sanderson, 1915-19; Captain, the Rev. H. B. Jenny, 1919-23; Rev. W. Elliott, 1923-26; Rev. Ernest Harston, 1927 and the present minister, the Reverend R. C. Tait.

To the Anglican church goes the honor of being the oldest church in the town. It was founded by the earliest settlers. These were mostly ex-soldiers of the British Imperial army, discharged after the Napoleonic campaign which terminated with the battle of Waterloo. The original building has been added to since it was built. In the church yard are to be found the grave stones of several of these pioneer soldier-settlers.

Mayor Of Campbellford

Mayor Charles Davidson, who has worked hard to make Campbellford's Old Home Week a great success.

OLD TOWN HALL STANDS UNUSED

Real Hive of Industry in the Town is the Creamery.

REMINDER OF FORMER DAYS

Another hive of industry which is open to visitors during the week, is the Trent Valley Creamery on Rear Street. H. N. Carr, the owner and manager, has kindly consented to do his best to show visitors how good butter should be made. The present building was not originally designed for the manufacture of butter and had only been used for that purpose for comparatively few years. But the industry itself is not new in the district. Jabez McCulloch, who is still in its employ, vividly recalls the days when he drove a creamery wagon through the district, collected the cream at each of the farmhouses, and had to weigh each can and do most of the book keeping right on the spot. Now as he sits at the wheel of his big three-ton truck, he often smiles as he recalls the old-fashioned methods he first knew. In those days the creamery was across the river and pretty well to the north end of the town.

The present building and business is valued at $50,000. There are twelve employees on the staff and four trucks keep the flow of cream supplied to the men inside. The capacity of the plant is ten tons of butter per week. The creamery has its own mechanical refrigeration plant, and is equipped throughout with DeLaval machinery. All the cream used is pasteurised, and the standard of butter manufactured is the highest possible. In 1927 the Cambellford creamery was the runner up for the trophy presented for the most sanitary butter in Ontario. In 1928 the trophy was won by the plant. The record which was established at that time has only been reached once by any other creamery in the Dominion of Canada. This year, the product is still up to a very high standard. Some time ago, much of the butter made here was exported, but of late years it has all been sold in Canada. Asked if any New Zealand butter was used here, Mr. Carr denied most emphatically that any of it ever came into the plant.

Public Buildings.

While the visitors and the Old Boys and Girls are in town, they will look over the public buildings. Just how Campbellford compares to the hundreds of municipalities from which they have come, remains to be seen. But this town has some buildings of which it is proud. Perhaps the most pretentious of these is the new High School on Ranney Street. Those who dance will probably "Attend school" frequently during the week. They will have just that many opportunities of inspecting the building. It was recently completed at a cost of approximately one hundred thousand dollars and is classed as number one in every respect by the school inspectors. With the exception of two lots, the building and grounds occupy one complete town block. The grounds are mostly well kept lawn, but there is also an extensive playground at the north side of the building. Inside, the school is completely equipped with everything from the cloak rooms just inside the front doors, to the gymnasium in the basement. It is generally considered the most modern building in the corporation. With its present decorations, it is more than ever attractive.

Further down the street, are two more schools, the public school and the old high school, now being used for public school classes. One block east, or generally speaking, just over the hill, is the St. Mary's separate school. All four institutions considered there, is an attendance of approximately nine-hundred students.

Another of the fine buildings which stands out prominently is the Carnegie Public Library at the corner of Ranney and Bridge Streets. The building is a two-story structure with practically half the upper floor lined with book shelves containing thousands of volumes approved by the board of trustees. On this floor also, are the reading rooms, one for ladies and the other for gentlemen. The study room with its reference library is one of the most valuable rooms in town so far as the general seeker of knowledge is concerned. Once safely seated within its four walls, the student has at his disposal, any volume or work in the building. If he is unable to locate it, Miss Helen Campbell, the librarian, is ever willing to be of assistance. Her cheery smile has won her a friendship with practically everyone who patronizes the institution.

The ground floor of the building is, primarily, the council chamber. Here too, the courts assemble to dispense justice. Various clubs and committees meet to discuss the activities of their organizations.

Reminder of Former Days.

On Front Street, just north of Market Street, the old town hall stands as a reminder of former days. At one time it was used as court room, gaol, dance hall, and general entertainment centre of the community. But these days have passed forever, it is believed, and the old stone building stands practically unused, waiting for something for it to do to be found. For several years, it has been used only for a polling booth whenever an election day comes around. Until recently, the local police lodged the occasional offender there for the night, but even that practice has ceased.

Across the river on the north side of Tice Street, is what the town folk generally refer to as the armouries. It also is a stone building and is leased by the government for a term of years, to be used as headquarters for the local militia detachment, B. company, Northumberland Regiment. Until this year the site was considered anything but a beauty spot, but the council put the town men to work there and the grounds have been levelled and seeded. A decorative and at the same time, serviceable wire fence has been put around the property. Inside, the east half of the building has been redecorated by the local branch of the Canadian Legion. The west side is the headquarters for the band. On the second floor, the quartermaster holds forth with his young mountain of supplies and equipment.

Old Home Week Program

WEDNESDAY

Horse races with many outstanding horses entered and a baseball game between two of the smartest ball teams in the central Ontario league has been scheduled for this day. Belleville and Peterborough will clash for this fixture.

THURSDAY

Thursday is regatta day and aquatic events to give every one a chance have been arranged. The winners of first place will receive $10, while those who capture second place will get $5.

Street dancing will feature the evening.

FRIDAY

Friday is the big day. The School-Calithumpian parades, Marathon and boxing contests all go to round out one of the greatest collection of amusement features that have been offered in the town.

Some thirty prizes are offered for original, funny and ridiculous turn outs. The parade will be a scream.

Cash prizes for the marathon swim amounting to $1,100 will be given.

The big program will be rounded out by a big boxing contest in Meyer's arena and prizes totalling $1,000 will be given.

SATURDAY

Saturday has been designated "Visiting Day". Returning old boys will be given a chance to renew the scenes of their youth, their old friends and haunts and to inspect the changes that have taken place.

Every evening the midway shows will be in full swing and during the week St. Mary's church will hold an Old Home Week Fair and bazaar.

OLD BOY ADDRESSES CAMPBELLFORD ROTARY

Greatest Day Club has Enjoyed since its Organization last Year.

(Examiner Staff Correspondence.)

CAMPBELLFORD, July 30. — Yesterday was the greatest day the local Rotary Club has enjoyed since its organization last year. The luncheon was in the St. Lawrence dining room and the Rotarians and their guests filled most of the tables. The Rev. Arch. Graham, a visiting Old Boy, was the principal speaker. His remarks were on the famous Peace River District. They were highly enthusiastic for the future of this part of Canada. Rev. Mr. Graham was the special minister in St. Johns United Church yesterday and also spoke at the reception yesterday afternoon.

At the conclusion of Mr. Graham's address, John Hannigan of Guelph, and Charles W. Johnston, of Galveston, Texas, also spoke briefly. The Campbellford Rotary Club is new to them. When they left here there was no such organization. The town was but a very small village. They expressed their pleasure at being the club guests and wished it every success in the future.

The guests yesterday were Charles Levinson, Hamilton; Rev. Arch. Graham, Stamford; T. J. Hannigan, of Guelph; J. J. O'Sullivan, town; Lyle Mills, London; James "Jimmy" Clarke, Jamestown, N.Y., Rev. A. Govan, Williamstown, Ont; Clare McAvoy, Windsor; Dr. Haig, town; Major Clifton, Peterborough; Gordon Cook, Western Canada; C. W. Johnston, Galveston, Texas; A. T. Linton, town; F. N. Brown, town; Jack MacKay, Alonquin Park; Frank MacKay, New York City; D. E. Longmore, Vancouver, B. C.

The tourist industry is worth over $200,000,000 to France every year.

THE FIRST SCHOOL HOUSE

Campbellford's first school. This residence of William Martin now was located near the corner of Bridge and Ranney streets about where the students familiar?

THE OLD MUNICIPAL POWER PLANT

The first municipal power plant of the town of Campbellford was located at the foot of Crow Bay and served the town with power for many years. Its services were discontinued when the present plant was erected.

Enthusiastic Worker

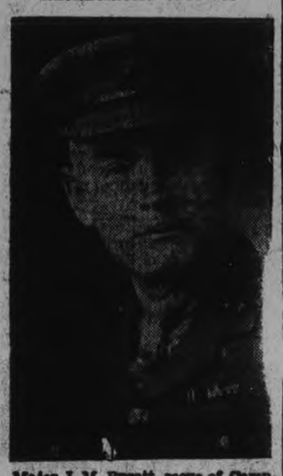

Major J. M. Bygott, reeve of Campbellford, who is always a great booster for the town.

TRAFFIC OFFICERS ASK FOR DRIVERS' PERMITS

Two Men Stationed Near Omemee Make Thorough Survey of All Motor Traffic.

OMEMEE, July 30 (Examiner Correspondence).—Two traffic officers stationed just outside of Omemee, the one on the Omemee-Peterborough highway and the other on Omemee-Downeyville road, on Wednesday afternoon, caused some delay to passing motorists. As a result of their mission, several summonses have been served for failure to carry driving permits, and no doubt a number of fines will be collected.

TOWING ROPE BREAKS LETTING CAR DOWN HILL

OMEMEE, July 30.—(Examiner Corespondence).—An Omemee youth narrowly escaped serious injury last week while steering a car which was being towed down the grade at the foundry, a blow-out occurred, thus forcing the car toward the ditch with the result that the rope broke and the car and driver went over an embankment of several feet. Fortunately, the car stayed upright and apart from a broken wheel no further damage resulted.

Reeve Of Seymour

J. S. Von Volkenburg, reeve of Seymour Township, in which municipality Campbellford first formed a part.

Advertise in The Examiner

GO SHOPPING FRIDAY at HALL'S

Linen Towelling 19c

It is 21 inches wide and of pure linen in heavy Scotch weave. An exceptional value for our Three Big Days.

Fashioned Silk Hose 1.29

Puritan Maid Silk Stockings, full fashioned, slightly irregular, and in a full range of colours and all sizes.

Men's Fine Socks 39c

Medium weight Pure Botany Wool and Art Silk Socks for men. New fancy designs, plaited checks and mottled colourings.

Women's 'Kerchiefs 4c

Fine Lawn Handkerchiefs, daintily embroidered in floral designs. All-white, white and coloured and all-coloured.

Turkish Towels 49c

White Turkish Towels, measuring 22 x 45 inches in width, and patterned with coloured ends in gold, rose, blue, etc.

Shirt Waists for Boys 74c

Made from good quality broadcloth and cambric in white or coloured grounds with fancy stripes. Sizes 6 to 15 years.

Women's Umbrellas 98c

Made with good black rain-shed cover and tape edge. Amber tips and ferrules. Splendid assortment of fancy handles.

Infants' Bibs 15c

An assortment of dainty Fine Lawn Bibs, daintily embroidered, shirring, and heavily padded back. Worth 25c.

Linen Pillow Slips 1.39

Made from pure Linen of good quality and even thread. Finished with two-inch hem and hemstitching.

Floor Mops 59c

Mop is made of good quality, long, soft orange coloured yarn with padded sides. Complete with handle and tin box.

Jute Rugs 73c

Hand-woven Jute Smyrma Rugs in a variety of Oriental designs, in colours of red, blue, green, sand, etc. Size 22 x 44.

Jute Rugs 87c

These Rugs measure 24 x 48 inches in size, and are patterned in attractive bright colour combinations.

Dress Prints 29c

A collection of Printed Fabrics, in a splendid assortment of colour and design. Suitable for children or grown-ups.

Dainty Prints 39c

Fine dress fabrics in small floral and conventional designs, in light pastel and bright shades for dresses.

MOTHER AND DAD TAKE IN THE MONTHLY 3 BIG DAYS

THUR- FRI- SAT- AUGUST 1-2-3 SALE ENDS SATURDAY.

Men's 'Kerchiefs 15c

Standard sized Handkerchiefs of specially fine quality lawn, with attractive woven coloured borders and white stripes.

Beauty Soap 5c

Our usual popular offering of fine Toilet Soap. Large sized cake. Perfumed in lilac or rose. Regular 10c.

Figured Crepes 98c

Beautiful patterns, attractive colourings, and a quality which gives every satisfaction for dresses, ensembles, etc.

Fancy Jewellery 25c

We have just received a new lot of Jewellery at an exceptionally low price. Pendants, Necklaces, and Brooches with coloured stones.

Silk Vests 59c

Women's Vests of medium-weight Rayon Silk. We are clearing these Vests remaining in stock, in peach and pink only.

Silk Bloomers 69c

Rayon Silk Bloomers, made in standard style and in colours of white, peach, pink and maize

Summer Dresses for Juniors

A great variety of styles in Misses' Summer Frocks, made from printed dimity and printed lawn. They are daintily trimmed with organdie insets, collars, tuckings, bows, pockets, shirrings, etc. The assortment includes almost eevry colour. For Girls from 13 to 17 years of age **$1.19**

Girls Pretty Summer Frocks

Frocks fashioned from printed lawns, batistes and fine quality tissue, in novel patterns and a splendid assortment of pretty colours. Bows, collars, cuffs of white and coloured organdies trim these decidedly smart Dresses for girls from 7 to 14 years..... **98c**

Table Oilcloths 39c

White and Coloured Table Oilcloths in a useful width for kitchen or Summer cottage use.

White Sheeting 49c

A splendid quality of Pure White Sheeting in the 72-inch width. Fine even weave.

Plain Rayons 59c

Soft, silky Rayons with smooth surface. Here in a full range of fashionable colours.

Boys' Wash Suits 98c

Some with plain coloured pants, others in white. Plain and fancy. Good styles.

Silk Stockings 59c

The new Dutch Silk Stockings are proving quite popular for general wear. All sizes and colours.

Child's Socks 39c

Kiddies' Lisle and Silk and Lisle Socks in white and colours, with fancy turned-down top in bright colours.

Child's Socks 29c

Some are in plain colours and white, others have patterned tops in pretty contrasting colours.

Linen Towelling 15c

Pure Linen Towelling, some pieces for roller towels, white and natural, with linen and narrow coloured border.

STORE CLOSES 5.30 P.M.

RICHARD HALL LIMITED

PHONES 1780 AND 1781

BIG PROGRAM LISTED FOR MT. JULIAN FRIDAY

Old Boys' Association Will Have Gala Re-union To-morrow.

GOOD RACING

Sailors and Sea Flea Skippers Will Provide Plenty of of Thrill.

The fifteenth annual re-union of the Mount Julian Old Boys' Association at the popular Stoney Lake resort on Friday promises to be the most enjoyable in the annals of the association, judging from the program that has been prepared.

The celebration is to be an all-day affair, and old Mount Julian patrons from far and near are expected to be on hand. Incidentally there are prizes for the oldest of the old boys and girls.

Among the events of interest in the day's fun are the sailing races for the Harris Ardiel trophy; six heats of outboard speed boat racing, and a handicap race of outboard motored Kawartha Lakes fishing boats, this competition to include three heats.

The first heat of the sailing races will get under way at 10.30 o'clock and the second at 1 p.m., points to count.

The sea fleas will start at 2 o'clock, and it is expected the boats in the handicap race will face the starter at 3.30 p.m.

Altogether Mount Julian old boys have made possible a program full of fun and excitement, and there should be few dull moments in the shadow of the mountain on Friday.

The committee in charge includes Bill Thompson, Keith Leck, L. Hall, Bill Hall, Lorne Ardiel, Admiral Oxley, Crown Attorney G. W. Hatton, Jim Fraser, Patrick Young, H. A. Brown, Bill Brooks, Gordon Matthews, Charles H. Lamb, Walter H. Wright, Chas. Ackerman and Robert Dobie.

ALLOWANCES' REPORT OUT

Interesting Facts Revealed in Annual Paper by Mothers' Allowance Commission.

BENEFICIARIES INCREASE

MILLBROOK, July 31.—(Examiner Correspondence).—Several facts presented in the latest annual report issued by the Mothers' Allowances Commission of Ontario, covering the year 1927-28, are of general interest inasmuch as the various municipalities have to provide fifty per cent. of the funds required, except in unorganized districts where the full amount is borne by the government.

The number of beneficiaries is steadily increasing in spite of the very careful scrutiny given every application by the Local Boards, the Investigators, and the Commission.

Widowed Mothers Grow

In a growing population the increase in the number of widowed mothers is to be expected, but, the report states, "the number of desertion cases, and of incapacitated husbands, has been mounting up to an alarming extent, and calls for the closest and most critical scrutiny of every such case coming before us." The regulation that if the husband's whereabouts are known the wife is ineligible for the allowance makes the desertion cases a serious problem, and has probably entailed considerable suffering. It has been found, however, that the majority of the deserters go to the United States, and all the expense entailed in bringing th man back to Ontario, and having the court decide that he must pay an allowance must be borne by the wife, herself in need, and with no money to spare for this purpose. Experience has proved that if the deserter is brought here and sentenced to pay a weekly, or monthly, sum for the support of his wife and family, the money is seldom paid, and the man again disappears.

Many Refused

As for the incapacitation cases, which have also grown so rapidly, the Commission gives these most careful consideration, but has been obliged to refuse a large percentage, as not being totally and permanently disabled within the meaning of the ct. As an instance—if a young man, otherwise mentally and physically fit, has become totally blind, the Commission strongly advises a course in the Canadian National Institute for the Blind, paying the allowance to the wife while he is taking the necessary training.

To insure satisfactory attendance of the children of beneficiaries at school a new regulation has been introduced during the year by which monthly report cards must be sent in regularly to the Commission at Toronto. If the card has not been received by the twentieth of each month the allowance cheque is withheld. This has proved very effective, and school principals have not hesitated to express their appreciation of the improved attendance of the children at school. Moreover the effect on the child is also apparent, as there has been noted a constant endeavor to keep the card free from bad marks. The chief of police, in one city, states he has little or no trouble with the children of beneficiaries, the threat that he will report any misbehaviours to the Investigator having the desired effect promptly.

Are Good Idea

The travelling schools, inaugurated by the government, for bringing educational facilities to the boys and girls in outlying districts, have proved of great benefit, and children of mothers drawing the allowance, have in many cases made wonderful progress.

Recommendations and requests from Local Boards, and from other sources, repeatedly asking that the Act be amended to include the mother with one child, and the wives whose husbands are serving terms in penal institutions. The commission wishes to point out that these are matters for government consideration, and are entirely outside its control.

The percentage cost of the administration of the Act was again reduced the year coverd by the last report the figures being: 3.5 per cent for 1927-28, compared with 3.7 the previous year, and 3.93 in 1925-26.

Holds Day Session

The Commission holds a business session monthly through the year, sitting four days each time for consideration of applications, and cases where the allowance has been granted and changes may be necessary. The secretarial report shows the number of beneficiaries for 1927-28 as 5,39, and the amount disbursed $2,190,407, for the previous year, 4,729, and $2,007,557; a net increase of 410 persons receiving the allowance and of $182,850. The average monthly increase was 34.16 per cent. and the figures $15,237.50.

Peterborough Has 50

Peterborough County had 36 beneficiaries, and the amount disbursed was $14.164; less cheques cancelled $75, total $14,089; Peterborough city had 50 beneficiaries, and the amount received was $22,549; less cheques cancelled, $185.223.64; Northumberland County had 41 beneficiaries, amount disbursed $14,725; Durham County had 32 beneficiaries amount $11.990; less cheques cancelled $290, total $11,700.

The commission is very careful to weed out cases likely to bring the Act into disrepute, patience, tact, careful and well-balanced judgement being necessary. The large amount of money expended annually is provided by the taxpayer and the Board must keep in mind that the taxpayers' interest lies in the judicious expenditure of the money.

The great concern is the children who are the innocent sufferers when a beneficiary proves guilty of misbehaviour, though the latter is always conferred with and given every opportunity to make good, since the investigation staff is vitally interested in every phase of the family life. A small percentage do prove failures, the mother failing to respond to warnings, pleadings, or change of location, but none are despaired of unless the conditions become such that the atmosphere of the home is detrimental to the child's welfare. In such a case reference is at once made to some organization possessing authority to act on behalf if the children.

64.5 Percent. Canadians

The nationality, by birth, of the beneficiaries for the past year was 64.5 per cent. Canadian, and 26.6 per cent. other British; leaving beneficiaries of foreign birth, naturalized but 8.9 per cent.

There are nineteen competent investigators in Ontario, and over five hundred members of local boards giving their time freely for the administration of the Act. On the Peterborough County Board are: Colonel R. E. Birdsall, chairman; vice-chairman, John McIntosh, Peterborough R.R. 3; Mrs. B. W. Squire, Norwood, secretary; C. J. Darling, Warsaw, and Miss M. Tanner, Lakefield. Peterborough city Board includes: Chairman, Mrs. J. Knox; vice-chairman, James Abraham; secretary, F. H. Dobbin; T. J. McMurray, Mrs. Jos. Mills, Mrs. George Benton, and Joseph M. Maher. The Board for Durham County is: F. W. Galbraith, Port Hope, chairman; A. Van Camp, Burketon, vice-chairman; Mrs. A. J. Nicho's, Bowmanville, secretary; H. Bland, Ida; Miss Pearl Burnham, Millbrook; T. B. Chalk, Port Hope, and C. J. Thornton, Orono. Northumberland County has the following representatives: Nelson Stone, Campbellford, Chairman; Edwin Quinn, Colborne, secretary; Mrs. M. E. Maybee, Trenton; Mrs. Pindlay Clarke, Brighton; A. R. Dundass, Cobourg, and Miss May McCaughey, Cobourg.

Receiving the allowance for 1927-28 were a total of 5,976 beneficiaries; the number of children 17,328. The total amount expended since the inception of the Act in November 1920, to Octobr 31, 1928, less cancelled cheques, was $13,321,570.

GIRL ELOPER LANDS IN CELL

Ran Away With Married Man—Returns for Children.

ASKS POLICE AID

DETROIT, Aug. 1.—Lila Ormsby, who ran away with a married man six weeks ago, came back yesterday to get his four children. The victim of her own audacity, she was in a cell at police headquarters last night.

Meanwhile, the man, Clifford Totten, 32 years old, 1260 Perry street, who received $10 and transportation to Detroit instead of a sentence when he was charged with non-support of his family before a Chicago judge yesterday, was believed to be on his way home to his family, jobless and penniless.

On his arrival, his wife said, he would be greeted by dectives from Trumbull station with a warrant for his arrest for failing to provide for her and the children.

Miss Ormsby, who is 20 years old and formerly lived at 3772 St. Clair avenue, left Hotten in Rockford, Ill., reecntly. She called on his wife in Detroit and offered to take Totten's children, too, explaining that Totten was lonely without them. The wife demurred and the two women went to the office of the prosecuting attorney to have it out. At the end of a discussion, Miss Ormsby was led to a cell and held as a police witness against Tott en, who may be prosecutec under the Mann Act by federal authorities.

To these authorities yesterday the young woman told of a romance that blossomed rapidly amid the clamor of a manufacturing plant. She was operating a punch press. Totten was her foreman. This relationship was only two weeks old, she said, when they decided upon one more intimate. On a pay-day they ran away to Rockford, Ill.

"I love him," she said, "but I was worried. He got a job and I sat around in our two rooms all day and waited for him. There was plenty of time to think, and I thought mostly of Mrs. Totten and her four children. At night I dreamed of them Finally I decided to go back to straighten the matter out. Cliff didn't want me to, and wouldn't give me any money for the trip, but I got on a bus and talked my way back to Detroit.

Didn't Expect Arrest.

"Mrs. Totten told me she was sorry Cliff hadn't told her about me before he left home. Then I offered to take the children—to do anything to fix things up. She thought we ought to get some legal advice, so we went to the prosecutor's office.

"I didn't expect to be arrested, but the more I sit here and think of it the more I guess I deserve it. I made a big mistake in going away with Cliff, I guess."

Miss Ormsby was told that railway and bus terminals in Detroit would be watched for Totten, and that he would be arrested should he return to Detroit. It was not known then that he was presumably on his way here, having been given funds by Judge John Lupe, of the Chicago Court of Domestic Relations.

Tott en, who was wanted by police for failing to support his family, was picked up in one of the Chicago parks. He told of losing his job, of the heavy debts that followed and of final decision to look for work in Chicago, but made no mention of Miss Ormsby.

He told the court he could find no work and had not even the price of a postage stamp to communicate with Mrs. Totten and the children.

"Would you like to go back to Detroit?" asked Judge Lupe.

Totten said he would.

"All right," decided the judge, "I'll give you $10 and get you transportation on a bus."

..nd he did.

WESTERN BLAZE GAINS AS FIRE FIGHTERS TIRE

Town of Lovett Seems to Be Safe For Present

EDMONTON, Alta., Aug. 1—Despite a reinforcement of 30 additional men to help hold the blaze at bay, the fire burning at the Brabean Forest Reserve, seven miles south of Lovett, Alta., made fresh gains yesterday, according to information received over the long distance telephone today.

Despite the serious nature of the situation, the mining town is not endangered from the fire.

No men have been reported injured and rain is the only thing that can save the situation now.

PORTSMOUTH SENTENCE GIVEN BURWASH YOUTH

Checkley Faints When He Is Given Three Years

TORONTO, Aug. 1.—Harry Checkley, 24, escaped prisoner from Burwash Reformatory, was sentenced to three years in Portsmouth Penitentiary yesterday when he pleaded guilty to escaping from custody and carrying a loaded gun. He was nabbed yesterday by detectives as he stood in line carrying a loaded revelver, before the cashier's cage of the Toronto Transportation Commission office. Prisoner fainted after sentence was passed.

Canadian National Exhibition, Toronto, will open Friday, August 23rd, and continue to Saturday, September 7th.

Mothers of Families

You can't do better than give the whole family a daily dose of KKOVAH SALTS. It is a safe and certain laxative. Pleasant to take—won't gripe—and economical to buy.

KKOVAH SALTS

Make you fit—Keep you fit

DISTRICT NOTES

From Villages and Towns in District

BY CORRESPONDENTS OF THE EXAMINER)

WARSAW

(Examiner Correspondence)

Mrs. R. W. Payne spent Sunday in Havelock.

Mr. and Mrs. Stephen Miller, Otonabee, spent Sunday with friends in the village.

Miss Olive Cullen, of Lakefield spent a few days last week with relatives near Warsaw.

Mr. and Mrs. Asling of Peterborough are spending a vacation with relatives in and near Warsaw.

Mr. and Mrs. William Dewart and family of Indian River spent Sunday in the village.

Mr. and Mrs. Elmo Adamson, of Keene, spent Sunday with Mr. and Mrs. J. A. Crowe.

Miss Iris Darling is visiting her grandmother, Mrs. Nathan Bell, in Norwood.

Mr. Anderson, his daughter, and a little granddaughter, from Chicago, are spending a couple of weeks with Mr. and Mrs. Theodore Douglas. This is Mr. Anderson's first visit to his daughter in her Canadian home.

Rev. H. B. and Mrs. Herrington, and daughter Lucille, returned home from their vacation on Friday afternoon.

Mr. Robert Sinclair spent the week-end at Mrs. John Selkirk's home.

WESTDOOD

(Examiner Correspondence)

Mrs. (Rev.) R. T. Richards is the guest of her sister, Mrs. Sydney Warr.

Mrs. D. Drummond called on friends in the village on Monday.

The many friends of Miss Annie Drummond will be pleased to learn that she is recovering from her recent operation.

Congratulations are being extended to Miss Lena Dickson on obtaining her A. T. C. M. piano examination under the teaching of Mrs. Perrin Rork of Norwood.

The Misses Eva Clysdale, Isabell Graham and Helen Breckenridge have been successful in passing their examinations at the Peterborough Normal School.

Miss Alice Elmhurst, of Rochester, N. Y., is spending her vacation with her cousin, Miss Reta Dickson.

Misses Helen and Jean Lancaster, of Napanee, are the guests of Miss Mary Breckenridge.

Many farmers in the district are cutting fall wheat which appears to be a good crop.

AT THOMASBURG

Mr. and Mrs. Harold Morton and family and Mr. and Mrs. Harvey Vance and family of Tweed and Mr. and Mrs. Alfred Daves and Mr. and Mrs. William Vance and family and Mrs. Beatrice Morton spent Sunday on a picnic at Presqu'ile Point.

Mrs. Willard McTaggart and family spent Monday evening with Mrs. Mable Carleton and Mrs. Elizabeth Geen.

Mr. Robert Fennel of Norwood spent the week-end at the home of Mr. Walter Harrison.

Mr. and Mrs. William Sherry spent Monday afternoon at Fuller at the latter's parents, Mr. and Mrs. John Geen.

Mr. Harry Foster of Chapman took charge of the service in the United church on Sunday evening.

A number from here spent Saturday evening in Tweed.

Mr. and Mrs. Oscar Wannamaker and son Harold of Actinolite and Mrs. Raymond Denike and son Donald of Belleville and Mr. and Mrs. Grantley Burleigh of Roslin took tea on Sunday with Mr. and Mrs. Walter Harrison.

AT MADOC

About forty of the members of Madoc Women's Institute spent Friday afternoon as guests of the Marmora Institute at Crowe Lake. The speaker of the day was Miss E. McCaffrey of Madoc, who spoke on her travels through Australia, South Africa and New Zealand. A sumptuous picnic repast was served by the Marmora ladies and all enjoyed the few hours spent in the open at Crowe Lake and Wigwam Camp, the summer home of Mr. and Mrs. Chas. Bleecker of Marmora.

Misses Isabelle and Marion Morton and Master Ralph have been visiting their aunt, Mrs. C. Ashley and other Madoc friends and have now returned to the Morton cottage at Crowe Lake. Mrs. Ashley accompanied them and will spend a few days with her sister, Mrs. S. Morton at the lake.

Mrs. Chas. Macdonald and Mrs. Harry Macdonald of Toronto are spending a few days at Moira Lake.

Miss Marie Orr of Toronto is spending her vacation with Mrs. Macdonald at Moira Lake.

Miss Grace Garret of Enginburg has accepted the position as teacher of the third classes on Madoc Public school staff. Miss Garret comes very highly recommended.

Mrs. W. S. Leedbrook and two daughters of Madoc are camping at Baptiste Lake.

Mrs. Sam McGuire and son Harry of Belleville are camping at Cedar Dale, Moira Lake.

Mr. and Mrs. F. Vanderwort spent a few days in Oshawa last week with relatives.

Miss Margaret and Master Bobby Breakell of Oshawa are spending part of their holidays with their grandparents, Mr. and Mrs. F. Vandervoort.

Rev. G. W. and Mrs. Rivers and son Grey left Madoc on Monday morning for a holiday trip during the month of August. Rev. Mr. Rivers will spend a week at Oak Lake at the Leadership Training school which is being held there this week.

Miss Cecil Caldwell of Toronto is spending part of her vacation in Madoc with friends.

Miss Echo Jarvis, R. N. of Toronto is the guest of her mother for a few days.

Mrs. C. N. Whytock of Madoc has returned home after spending a few days with her sister Mrs. Newton of Tweed.

Mr. Pat Gillen of Toronto is home for a visit.

Mrs. John McBain is spending several weeks with her son in Peterborough.

Misses Mary and Vera McGhee are camping at Moira Lake for the vacation.

Mr. and Mrs. Fred Thomoson of Detroit have been visiting friends in town.

Mr. A. Kerr of Toronto is spending some time in Madoc the guest of his cousin Mrs. G. C. Moon.

Miss Emily Stewart of New York, has been the guest, for a few days of her father D. E. K. Stewart.

Dr. and Mrs. Tremineur and three sons of Arthur have been visiting Mr. and Mrs. W. Connor and other relatives.

Mr. and Mrs. George Christie and three daughters of Ottawa have been the guests of Mrs. M. Christie. Miss Grace Christie is remaining for another week.

Mr. Chas. Nix of Madoc has been the guest of his sister, Mrs. John Rosebush of Stirling.

Mr. and Mrs. Edward Cross of Toronto have been spending their vacation at Westlemacoon Lake, and are now guests of the latter's parents, Mr. and Mrs. W. E. Connor.

AT NORWOOD

Miss Annie Whitney of Chicago has been a guest of her cousins, Misses Cora and Jennie Clysdale.

Master Leslie Crow of Clarina is spending a few days with his aunt, Mrs. Arthur Nixon.

Miss E. Burgess spent a few days last week with Mrs. W. Thompson at Westwood.

Mr. and Mrs. R. Whitney, Mr. and Mrs. Allan of Kemptville, and Mr. and Mrs. Cecil Wilson of Cobourg spent Sunday with the Misses Clysdale.

Master Charlie Sexsmith of Trenton is visiting with Mr. and Mrs. G. Barton.

Mrs. C. Conning of Port Carling is visiting her mother, Mrs. M. Nicol.

Mrs. J. Colder is spending a few days with relatives in Tweed.

Mr. and Mrs. R. Dobberman and son Bobbie of Toronto spent the week-end with Mrs. M. Nichol.

Mr. and Mrs. Bert Scott and Miss Helen Scott are spending a week at Stoney Lake.

Miss C. Calder is spending a few days in Campbellford attending the Old Home Week.

Mr. W. Curtis arrived from Timmins on Sunday and with Mrs. Curtis and daughter is spending a vacation at Stoney Lake.

Captain S. N. and Mrs. Dancey and baby Jack, of Calgary, Alta., were guests last week at the home of Mr. J. Weir.

Miss Alice Foote spent the week-end at Stoney Lake, the guest of Miss Elizabeth Thomson.

Miss Nellie Urquhart of Toronto is visiting at the home of Mr. and Mrs. A. M. Weir.

Mr. and Mrs. Harry McMaster and Mr and Mrs. Roy McMaster and children of Detroit are guests of Mr. and Mrs. T. McMaster.

Miss Yvonne Finlay of Oshawa spent a few days recently with her grandparents, Mr. and Mrs. J .A. Finlay.

Mr. Roger McMillan of Brantford has been visiting his parents, Mr. and Mrs. R. McMillan.

Mr. and Mrs. L. Mills and children of London were calling on friends in the village on Monday.

Mr. L. Cope of Dayton, O., and Mr. J. F. Pearce spent the past week at Lake Kosh.

Mr. and Mrs. McRae and children of Alexandria have been visiting friends in the village.

Mr. Willard Stillman of Ottawa is visiting his parents, Rev. R. F. and Mrs. Stillman.

Misses Cora and Jennie Clysdale, accompanied by their guest, Miss Whitney, were guests of Mr. and Mrs. Hugh Robb at their cottage, Stoney Lake, last week.

Mrs. Maud Baskin, who has been visiting her sister, Mrs. K. F. Kempt, has returned to Brooklyn, N. Y.

Miss Helen Anderson and Master Douglas Elphick of Peterborough spent a few days last week with Mr. and Mrs. A. M. Weir.

Mr. and Mrs. J. Marks and children and Mrs. J. Kirkness spent Sunday with friends in Cobourg.

Mrs. S. Trotter of Kingston is spending a few days with her mother, Mrs. Liscumb.

AT BETHEL

Miss P. Fife of Peterborough is visiting friends in the vicinity.

Miss L. Fife of Peterborough is the guest of Mr. and Mrs. G. W. Fife.

Mr. and Mrs. P. Edwards and O. O'Toole spent Sunday in Cobourg.

Mr. and Mrs. V. Craft and Mr. and Mrs. E. Harrison, Mr. and Mrs. H. Harrison motored to Long Branch on Sunday.

Leona Edwards held a birthday picnic at Armstrong's Bridge, Thursday afternoon.

Mr. P. Craft of the M. M. P Indian River motored to Toronto Wednesday.

Mr. Casey and C. Macklin of Roseneath were the guests of Mr. H. McKay's Tuesday evening.

Mr. F. Nelson is busy working on the road at Havelock this week.

Master Bernard Hamblin is the guest of Mr. and Mrs. V. Craft.

AT HAVELOCK

Miss Marion Macauley of Toronto has returned home after spending two weeks with Mr. and Mrs. McCann.

Mrs. W. Watson spent a couple of days at Madoc recently.

Mrs. H. McMillan of Dummer visited her mother Mrs. W. Watson last week.

Mrs. Wright and Miss Eliza Wright are at their summer home, Trent River.

Mr. Joe McCann of Toronto made the third hole on the local golf course in two last week. He made the full course in forty six which was the record until recently when Mr. Rae Williams broke it by completing it in forty three.

Every one in town is talking about the big Recreation club picnic to Orillia, scheduled for August 8. A good program of sports is arranged for and the committee is sparing neither time nor expense to ensure a good time to all who may attend.

AT ROSLIN.

Miss Aletha Bailey has returned after visiting friends in Windsor the past three weeks.

Dr. Harold E. and Mrs. Welsh and daughter Helen are spending their holidays at their summer cottage at Stoney Lake.

Quite a number from here motored to Tweed on Tuesday to view the train wreck which happened there on Monday evening.

Mr. and Mrs. Milton Fargey entertained company from Detroit last week.

Miss Blanche Hennesey of Coe Hill has returned home after visiting Miss Della McCormick for two weeks.

Miss Irene Copeland, R.N., of Kingston Hospital spent a few days with her parents, Mr. and Mrs. Wesley Copeland, here.

Mrs. Albert Burleigh is spending a few weeks with Mrs. Weese of Belleville.

Mr. and Mrs. Grantley Burleigh visited the latter's parents and sister, Mr. and Mrs. Walter Harrison and Miss Laura Harrison, of Thomasburg, on Sunday.

Mr. Glen Ish motored to Stoney Lake and spent a day with Dr. H. E. and Mrs. Welsh.

Miss Marion Fargey is visiting at the home of Mrs. Wesley Mowat of Belleville.

AT TRENT RIVER.

The afternoon tea and sale of home-made cooking held Tuesday under the auspices of the Ladies' Aid of the United Church on Mrs. Herbert Rose's "Ye Olde Mill," was an unqualified success. Tables were arranged on the lawn, where the tea was served. There was a large representation of cottagers in attendance. All home-made cooking, vegetables, fruit, pickles and home-made candy was readily sold and as much again could have been disposed of. After the serving of the tables, the crowd assembled in the cottage, where a short program was given. Mr. Earl Graham, A.T.C.M., L.C.M., of Toronto, was present and rendered some beautiful selections on the violin accompanied on the piano by Mr. Carl Taylor, A.T.C.M., of Toronto. The violin selections were as follows: "Lay my head beneath a rose," by Falkerstein; "Indian Love Call," by Friml; "The World is Waiting for the Sunrise," by Seitz; "Empty Dreams," by Maureen O'Mara. The Misses Margaret and Helen Brown played a number of selections on the piano. The total receipts for the afternoon amounted to over $38. Before the close Mrs. Shearer moved, on behalf of the Ladies' Aid, a vote of thanks to the cottagers who had attended and also for Mrs. Rose for opening her cottage and grounds for the occasion. This was seconded by Mrs. Robert Carnrite, Mrs. Rose making a suitable reply.

Mrs. McGiverin of Hamilton is spending a week at "Killarney."

Mrs. Fred Gain and daughter, Babs, of Toronto, and Miss Helen Bourne, are at the Christie cottage.

Mrs. George Vanvolkenburg celebrated a birthday anniversary at her home on Saturday, July 27th. Just the immediate family were present. Mrs. Vanvolkenburg was the recipient of many handsome gifts, among which was a ten dollar gold piece from her son, Earl, of the Royal Bank, Toronto, who has been spending his holidays at the parental home.

Mrs. Martin McCann spent a few days in Toronto this week.

AT WOOLER.

Roma Austin, little daughter of Mr. and Mrs. A. G. Austin, was in Picton Hospital on Monday to be operated on for tonsilitis.

Mrs. Aaron Clarke spent a few days in Bloomfield with her brother, John Shaw, and family.

Mr. and Mrs. James Wright and children of Toronto are holidaying with Mr. and Mrs. Clinton Terrill.

Mr. and Mrs. Roy Putnam and boys and Mr. and Mrs. Hugh Gainsforth spent Sunday evening at Presqu'ile Point.

Mr. and Mrs. J. Way and boys, Mr. and Mrs. William Ruttan and boys, Mr. C. G. Ruttan and Mrs. Mary Metcalfe spent Sunday at Presqu'ile Point.

Mr. and Mrs. Percy Gooding and family and Mrs. Ernest King and children, of Toronto, spent Sunday with Mr. King and friends of Toronto at Presqu'ile Point.

Mr. and Mrs. W. J. Lawson and friends spent Sunday at Lake on the Mountain and Sandbanks.

Mrs. E. McConnell and daughter, Mrs. A. Scott, are in Toronto this week. Mrs. Scott is taking treatments at St. John's Hospital.

Mrs. Arthur Free of Campbellford is spending a few weeks with relatives.

Mr. and Mrs. Francis Stacey spent Sunday at Presqu'ile Point.

Miss McGowan of West Huntingdon is spending a few weeks with Mr. and Mrs. L. Fox.

Mrs. Maitland and daughter and Miss Richards of Prince Edward County spent a few days with relatives.

Mr. and Mrs. William Herrington of Milwaukee, Wisconsin, spent Wednesday with Mr. and Mrs. S. L. Terrill.

AT HAVELOCK

Mr. Arthur MacDonald of Campbellford was the week-end guest of the Misses Bessie and Catherine Patton.

Mrs. Geo. Rigby left Monday for Detroit to bring home the Misses Evelyn and Edna who spent the past month with relatives there.

The Misses Iona and Corinne McCracken of Wasaga, are visiting their aunt, Mrs. Jesse Waymark.

Mrs. Jessie Waymark was at Wasaga Beach last week visiting her daughter Marjorie.

Mr. and Mrs. Polegrain and children, Bert and Allen of Pontypool, spent a week with Mr. and Mrs. Hamilton recently.

Mr. W. Hamilton motored to Pontypool Tuesday morning, accompanied by his sister, Mrs. Polegrain and his nephews Bert and Allen.

Mrs. Phil O'Brien of Kenora is in attendance at the bedside of her mother, Mrs. J. Davidson, who is seriously ill at the home of her son, Will Davidson.

Mr. and Mrs. Harold Buchanan and baby daughter are spending a short vacation in Havelock.

The Misses Annie and Carrie Voyer, who have been ill at the home of their brother here, are now out of danger, and expect to return to their own home very soon.

Mr. Earnest Bennet of Toronto was in Havelock Sunday.

Amber glass, indirect lighting and other novel innovations to prevent glare on the finishes of motor cars are being utilized in the new automotive building at the Canadian National Exhibition. The official opening will take place as part of the Empire Year celebration.

Free Service Saves Time, Labour, Money

TECO STORE

Save by Shopping the "Cash Price" Way

Take Advantage Of Our Free Service

Friday is Bargain Day

Hosiery Bargains

Thread Silk Hose, $1

Just arrived! A new shipment of Women's Full - Fashioned Thread Silk Hose to sell at this low price. Come early for best selection of shades. Sizes 8½ to 10. Good quality, well reinforced. **Friday Bargain Day,** pair..... **$1**

—Main Floor, Teco Store

Women's Hose

Reg. 50c

Friday, 40c

Good quality Art Silk and Mercerized Cotton Hose, well reinforced and finished with high spliced heel. Colors of shell grey, sandust, grain, champagne, French nude and evenglow. Sizes 8½ to 10. **Friday Bargain Day,** pair..... **40c**

—Main Floor, Teco Store

Extra Value!

Boys' Golf Hose, 25c

100 pairs to choose from. Knit in a light weight, ideal for Summer, in a range of fancy check patterns in colors of grey and brown. Sizes 6 to 8½. **Friday Bargain Day,** pair, **25c**

—Main Floor, Teco Store

Notable Value in Dresses!

Crayshene Dresses for Summer, 2.39

Smartly made from good quality Crayshene, in a range of light Summer shades, with trimming of contrasting materials. Good styles, featuring short sleeves. Sizes 14 to 20. Be sure to see them on display. **Friday Bargain Day,** each, **2.39**

—Third Floor, Teco Store

House Aprons, 2 for $1

Made in slip-over styles, with choice of V or square necks. A range of plaid and check patterns in various colorings. Medium and large sizes only. Extra value! Come early for best selection. **Friday Bargain Day**..... **2 for $1**

—Third Floor, Teco Store

Summer Dresses, 1.98

A good range of Dresses made from voile and fine ginghams. Styled with short sleeves and finished with trimming of organdie. All good styles and colors that are sure to please. Sizes 15, 17 and 19. **Friday Bargain Day,** each..... **1.98**

—Third Floor, Teco Store

5c to $1 Bargains

9 o'Clock Bargain

Shopping Bags

13 only, so we advise prompt early shopping. Well made from black, blue or sand leatherette with smart printed designs. Good useful size, finished with over-strap and two well-riveted handles. **Friday Bargain Day,** each..... **49c**

5c to $1 Department Main Floor

Useful Articles

A table has been set aside for these articles, including in the lot Factory Cotton Aprons in several styles, Clothes-Pin Bags of black sateen, Sanitary Skirts and Bloomers, Vests, Children's Sox, Collar Sets of Lace, Doilies, and Black Sateen Bloomers. **Friday Bargain Day,** your choice..... **19c**

5c to $1 Department, Main Floor

Women's Smocks

Just a limited quantity for early shoppers. Made from sturdy quality cotton linene, in regular smock style, with two pockets. Colors of orange, mauve, sand and pink. Sizes 34 to 42. **Friday Bargain Day,** each, **69c**

5c to $1 Department, Main Floor

Play Suits and Overalls

Reg. $1 and 1.35

Friday, 79c

Extra good value. Overalls are made from heavy quality drill in fancy stripe pattern, with binding in darker shade. Play Suits are of navy blue material ,with collars of royal blue or red. Sizes up to 10 years. **Friday Bargain Day,** each..... **79c**

—Main Floor, Men's Shop

Boys' Bathing Suits

Reg. 1.75 and $2

Friday, 1.39

Come in choice of one or two-piece styles. One-piece styles are in a large assortment of colors, all with contrasting stripes for trimming, and two-piece styles in white top with navy trunks. Sizes 22 to 32. **Friday Bargain Day,** each..... **1.39**

—Main Floor, Men's Shop

Boys' Blazers

Reg. 2.95

Friday, 1.98

Made from a good quality all-wool flannel in choice of royal blue or navy blue with white stripe. Sizes 24 to 32. **Friday Bargain Day,** each... **1.98**

—Main Floor, Men's Shop

Playsuits and Overalls

Reg. 79c

Friday, 59c

Play Suits are made from sturdy khaki drill, with trimming of red piping. Overalls are of blue chambray that will wash and wear exceptionally well. Sizes 4 to 10 years. **Friday Bargain Day,** each.... **59c**

—Main Floor, Men's Shop

Men's Bathing Suits, 2.95

Knit in one or two-piece styles, in choice of stripe pattern or plain color tops, with navy wool knit or navy flannel trunks. Sizes 36 to 44. Regularly $3.95 to $5. **Friday Bargain Day....** **2.95**

—Main Floor, Men's Shop

Boys' Flannel Longs

Reg. 1.50

Friday, 98c

Well made from a good quality all-wool flannel. Ideal for Summer sports wear. Sizes 26 to 34. Extra value for early shoppers. **Friday Bargain Day, pair.....** **98c**

—Main Floor, Men's Shop

Girls' Middies 1.75

Prepare for the months of school with a supply of these Middies, made from white drill, styled with one pocket and detachable blue flannel collar and cuffs. Sizes 2 to 6 years. **Friday Bargain Day,** each, **1.75**

—Second Floor, Teco Store

Fruit Nappies

Reg. 10c

Friday, 5c

About 48 only for early shoppers. Made from heavy pressed glass with cut design. Can be used for fruit or salad. **Friday Bargain Day,** each..... **5c**

—Basement, Teco Store

Children's Rompers, 49c

Well made from fine quality printed cotton, in a range of patterns and colorings. Styled with short sleeves and trimmed with white pique. Sizes 1 and 2 years. **Friday Bargain Day, pair,** **49c**

—Second Floor, Teco Store

Tin Kettles, 35c

Ideal for camp or cottage use. Made in 3-pint size, with black wooden handle for lifting. Extra value for early shoppers. **Friday Bargain Day,** each..... **35c**

—Basement, Teco Store

Children's Sunshine Creepers, Reg. 25, Friday, 19c

Made from light quality printed cotton and finished with neat binding. Sizes 1 and 2 years. Just the thing for the hot days. **Friday Bargain Day...** **19c**

5c to $1 Department, Main Floor

Men's Handkerchiefs 3 for 25c

Good value that calls for early morning shopping. Fine quality, made in good size, and finished with neat hemstitching. **Friday Bargain Day.....** **3 for 25c**

—Main Floor, Teco Store

Take Advantage of Our "Free Service Sale"

50-Inch Casement Cloth, 59c

A good quality, suitable for bedroom drapes, etc. Colors of rose, blue and green only. Note the width. Come early for a supply. **Friday Bargain Day, with Free Service,** yard..... **59c**

2nd Floor, Housefurnishings Bldg.

Rayon Drapery, 59c

Ideal for bedroom drapes, in sunfast colors of blue, gold, green and orchid. Full 36 inches wide. A good quality with a smart appearance. **Friday Bargain Day, with Free Service,** yard..... **59c**

2nd Floor, Housefurnishings Bldg.

59c

With "Free Service"

Figured Rayon, 59c

This is a popular drapery fabric, printed in small dainty designs with a chintz effect on natural pongee ground. Colors of blue, rose, green and orchid. Full 36 inches. **With Free Service,** yard..... **59c**

2nd Floor, Housefurnishings Bldg.

Rayon and Filet Nets, Per Yard, 59c

Choice selection of beautiful quality Imported Filet and Rayon Silk Net. New floral and conventional designs for any room in the house. Full 38 to 48 inches wide. Plain and laced edges. **With Free Service..** **59c**

2nd Floor, Housefurnishings Bldg.

Come Early! Come Often!

TECO STORE

OPERATED BY T. EATON Co. LIMITED

PETERBOROUGH

OUR CHILDREN

BENEFICENT FEARS.

Fear has a very definite place in child training. We need it but we must keep it where it belongs. That is not easy because it is scarcely possible to instill, or arouse an emotion in isolation. That is, we cannot teach a child to fear fire without having him associate fire with ideas of dread. Yet we must teach a child to avoid fire lest he endanger himself and others.

And we must teach him caution of the water, care in the use of sharp tools, fear of wrong conduct. Fear is a safeguard but it must be used in that spirit and no other, for it is a very dangerous force.

It must not be used to establish a relationship between parents and children, teachers and children, doctors and nurses and children. If fear lies between them in this relationship it is almost impossible to work successfully with the children.

Parents and other directors of childhood sometimes feel that it is necessary to teach children to fear them in order to have the children respect them. What they mean by that is that the children jump to obey their slightest word. Now a child may obey immediately and habitually and have not the slightest respect for the director because his fear has killed respect. No child respects a bully. All children respect intelligence and those who put fear in the stead of love when teaching children are not intelligent in the highest sense of that word, the sense that children understand.

Children learn to obey, to follow leadership, through experience. When they learn that following a leader's word brings safety and happiness and success, as they certainly will discover if the leadership is wise, they gladly follow. But if they find that the leadership is whimsical, selfish, unthinking, they disregard it as far as they can with safety to themselves and break off all relationship as soon as may be.

Then teach little children to shun fire, disease, dirt, sharp tools, wrong conduct. Dwell on the dangerous things but let the ordinary things go by. Life experiences will soon adjust them. Never use fear to force a child to obey you when the occasion offers opportunity for understanding.

The Bible says the fear of God is the beginning of wisdom. Now instead of fear as usually understood, read understanding, or love. That is the true meaning of that term. Whatever fear you set in the spirit of love and understanding, will be beneficent fear and a safeguard for the child, physically and spiritually. But the fear you set for your selfish end, to gratify your mood, or to save yourself trouble, is very likely to prove a malignant fear.

Test your teaching. Do I want this done for the child's well-being or for mine? For his safety or my conduct? For his growth or my repose? Then go ahead.

(Copyright 1929 by The Bell Syn., Inc.)

SLEEVELESS JACKET.

The newest sports jacket is the sleeveless one that matches one long-sleeved frock. Molyneux fashions a sweet jacket frock of this type of checkered pattern in cream, orange and tan.

PAYS VISIT TO GOV.-GENERAL'S HOME

An interesting social gathering was witnessed the other day at Murray Bay, Quebec, when Lord Willingdon, governor-general of Canada, and Lady Willingdon, paid a visit to William Howard Taft, chief justice and ex-president of the United States, and Mrs. Taft. The photograph shows, left to right, Mr. Taft, Lady Willingdon, Mrs. Taft and Lord Willingdon, in front of the Taft summer home.

THAT BODY OF YOURS

DROWNING ACCIDENTS.

One summer day some years ago, I was rushed out in a boat to help resuscitate a young woman who had fallen from a boat and had been in the water some minutes before she was brought to the surface.

Arriving at the boat I found the patient lying on her back, a pulmotor being used.

I turned the victim on abdomen and water immediately rushed out of her mouth.

Now a pulmotor is a splendid thing and inducing artificial respiration is essential, but the first thought in these cases is to have the victim lying with face down, even slightly lower than the feet, so that any water in the nose, throat, lungs, or stomach may get a chance to come out.

And it is while the victim is lying in this position, that artificial respiration should be induced.

You will remember that the old method was rolling him on a barrel, or raising arms upward and downwaru while the patient is lying on his back (Silvester method). But all these methods have now been superseded by the Schafer method.

I write about this every year because the number of drowning accidents does not seem to grow less.

Lay the patient on the ground face downward, one arm extended directly overhead, the other arm bent at elbow, and with face turned outward and resting on hand or forearm, so that nose and throat are free for breathing. Kneel straddling the patient's thighs. Place the palm of your hands on the small of the back with the fingers resting on the ribs, the little finger just touching the lowest rib. With arms held straight, swing forward slowly so that the weight of your body is gradually brought to bear on the patient. Don't bend your elbows. This takes about two seconds.

Now immediately swing backward so as to remove the pressure completely. After two seconds swing forward again.

Do this twelve to fourteen times to the minute, thus compressing and releasing every four or five seconds.

Keep this up as long as you and others about you, taking turns, can keep it up; hours if necessary.

Keep patient warm in the meantime.

I talk about this every year, but this is really the best known way to revive a person after drowning, inhalation of gas, or electric shock.

S-O-S

If you have a problem or want advice or a recipe, the neighbors will be glad to help out. Write to Anne Wilcox, who will present your request.

Will someone send a recipe for sour cucumber pickles for "oldy?"

PRETTY SALAD.

Pretty as a printed silk is vegetable salad when the beets, carrots, peas, beans, celery, tomatoes and pimento are all cut in the minutest shreds and scattered through a clear gelatine base. Chilled in fancy molds the beauty is enhanced.

IF YOU have not found a satisfactory toilet tissue, adopt INTERLAKE as your household standard. Soft, absorbent and hygienically pure. INTERLAKE is a special tissue free from alkali, acid or other impurities. 10c. per roll, 3 for 25c. Just say "INTERLAKE TISSUE." Do not accept substitutes. 198

Interlake Toilet Tissue

PINNED CURTAINS.

Paint patent clothes pins the color of your decorations in different rooms and use a pair to pin back the curtains at night or during showers. This keeps the curtains from being soiled by the screens.

RESTAURANT HATS.

Every wardrobe should contain one of the fine mesh turbans called "restaurant hats." They keep one's hair in place when dining and dancing on roof gardens or out in an open air casino.

A spool of thread was unknown 125 years ago.

Youthful Loveliness of SKIN and HAIR

RETAINED by using Cuticura Soap regularly every day and Cuticura Ointment as required . . . Begin today the regular use of Cuticura for the toilet, bath and shampoo. There is nothing better for keeping the skin fresh and clear, and the hair live and glossy.

Soap 25c. Ointment 25c. and 50c. Talcum 25c. Sample each free. Address Canadian Depot: J. T. Wait Company, Limited, Montreal.

IN WOMAN'S REALM.

By JEANETTE.

"The time has come when if I care
To buy a thing, I can.
The pence are here and here's the fair,
But where's the lost young man?"
—A. E. Housman.

Not the least interesting of the Chautauqua visits here are the little bits of fun and humour that the speakers interject into their discourses. Without these, the talks would at moments become exceedingly dry. There are few speakers who seem to remember the cardinal rules for a platform orator: (1) Be brief. (2) Be brief. (3) Be brief. What is very surprising to a newspaper writer is the fact that one who was a former newspaper reporter and must in his time have suffered considerably from hard benches and windy discourses on a hot day, would inflict an address of almost an hour and a half in length on his defenceless hearers. However—

One of the Chautauqua lecturers, Dr. Tehyi Hsieh, whose address, by the way, was not too long, but rather too short, and whose audience remained in dozens to listen to his talk to the children after his lecture was finished, remarked, with a bit of wise Oriental reasoning: "When I see that they are just a little weary of my words, I tell them a funny story. Then they relax, they forget themselves for a few minutes, they laugh, and after that, one may go ahead with the serious facts."

When speaking of Chinese characters in writing, Dr. Hsieh compared our road signs; those odd black, twisted figures that appear on white boards to indicate the windings of the road ahead, to the real Chinese manner of conveying ideas by means of twisted figures.

He spoke of his own efforts wh learning English and of its peculiarities of idiom. "We would never say 'hurry up,' to a man coming downstairs," he declared, and told of the difficulty he had with the word 'preserve.' He was not quite certain of its use but knew the general idea conveyed by it. He wished to write to a former tutor and speak of the Lord preserving him to continue his work. He looked up a dictionary and found that the word also meant "to can," so he said in the letter: "May the Lord can you!"

Chinese babies do not fare as well as those of whiter blood. It may seem incredible, but often they never taste milk and yet live to grow up on a diet of bean sprouts and tea! This is due to the practice of women who act as foster mothers giving their milk to their foster children, who pay for the privilege, and neglecting their own offspring.

One of the little bits of poetry which delighted the hearers of Lowell Patton, pianist and elocutionist, was called "The Prairie Child." It was a lovable, fantastic bit what had to do with the longing of a prairie child, whose parents had been born in Ireland, to see Donegal in the land where the air is misty from placid lakes and the fairies come out in the morning to dance on dew-capped, soft green sod. The child heard that the only way she could get from the dry prairie land to the luscious fields of Donegal was to take a plane, or sail away on a ship or sprout her angel wings again. All three were impossible. But she had heard that the earth was round and went sailing through the air at a fine rate of speed, every day. So she decided to climb to the very top of a tall lone poplar tree and drop off on Ireland as it went sailing by!

The ladies in the audience who listened to the Russian players headed by Anatol Frikin were probably not aware that the group of musicians sheltered a hard-boiled anti-feminist. He was Boris Bekkars, one of the men who played the Russian national instrument, the balalaika, a Tartar by birth, and a firm believer in the doctrine that women have no rights whatsoever!

Captain Norman Rawson, the clerical ex-soldier who delighted his hearers on the Sunday night performance for the members of the Canadian Legion, told a little story which tickled their ears. He was speaking of the adherence to their party leaders in both political camps. "Ask a Conservative who was the greatest man in Canada and he will tell you, without hesitation, Sir John A. Macdonald. And then there is the Liberal side of it. A certain old French Canadian was told that a queen was d in England and that a king soon ascend the throne. He said: 'Ah, Queen Victoria he die, eh? and King Edward she come to reign. She mus' have a fine stand in with Laurier'." It was Captain Rawson also who told his feminine hearers, with a laugh, that if they knew just what words were used for "Mademoiselle from Armentieres" in war days, they would never sing that composition.

Then there was Madam Beyea, who told the story about the little black nigger called "Perspiration," because his mammy said he was always melting away. She spoke about the conflict in her own nature which arose because of her Scotch blood, that was always warning her, 'Dinna be speerin' into her neighbor's business' and her Irish drop, which constantly urged her to go ahead and take a chance. And she told of the farmer who found it necessary to make an affidavit with regard to the exact age of his daughter, in order to receive an inheritance for her, and could not remember ever registering the birth of the baby. Then he brightened up when he recalled distinctly that the child was born on the same day that he had registered a prize heifer!

There was an interesting little sidelight into the contrasting feelings of men and woman in the war, when Captain Rawson told about his mother. He had gone to Ottawa, eager to enlist, and his chance came suddenly to go overseas on the morning after he had recieved the summons. He had no time to go home and bid his people good-bye so he telephoned the news, and his mother fainted at the other end of the wire. She had three sons fighting on the Front at the same time, and her black hair turned white through the strain.

MOUNTING NECKLINES

Shallow but wider necklines are the order of the day. The use of lace in collars is growing. Rear jabots, ties and frills are new and flattering.

ANNE WILCOX'S MAIL

Dear Anne:

Let me welcome you to our circle! I wonder that more neighbors are not writing you with a welcome — where are you neihhbors???

I know it came as quite a surprise when Marion announced her departure, but when we pass one there is always someone to take our place so I am quite confident that you can fill your part. Speaking of why the neighbors hadn't written, I have been wondering about "Bobbie," how she and her small son are getting on. There was another one whose letters were always interesting, I think her pen name was "Councillor," I wonder if she's left town, as I haven't noticed anything from her on the page for quite a long time.

I really must stop, for you see at this time of year there is SO much to do. Hoping to see some letters from all the familiar letters, I am,

Sincerely yours,
Sunbeam."

Thank you very much "Sunbeam" for your letter of welcome—I was thinking the neighbors had been very good—for you know what time of year this is—so busy.

* * *

Dear Anne Wilcox:

Would you be so kind as to give me the recipe of how to make sour pickles? This is the first time I have written to you to ask you for a favor, so please excuse me. I am quite interested in your column but have not had time to write and congratulate Marion but I do hope you will be as successful as she has been.

I remain with best wishes to you and your column.

Goldy.

P. S.—Will you please tell me if it possible that I may be able to write to Dr. Barton? If so please tell me with my other favor.

The only recipe I have on hand is a sweet sour cucumber pickle, as this may not be what you want I am inserting an S. O. S. and you'll get lots of answers soon. I presume it is a cucumber pickle you require.

Any correspondence which you require forwarded to Dr. Barton will be forwarded from this office, it would be well to enclose a stamp for an answer. Thank you for your good wishes.

Anne Wilcox

Whiter clothes now —from washer or tub

IT'S enough to make you sing for joy—to see the gleaming, snowy whiteness of clothes washed the safe Rinso way!

And there's no hard work at all with Rinso! No boiling, even. Rinso's suds are thick and lasting—even in hardest water. The makers of 36 leading washers say, "Use Rinso!"

Great for tub washing, too. Soaks clothes whiter than they can be scrubbed; saves the clothes, and your hands as well.

One cupful of this compact, granulated, hard-water soap gives more suds than two cupfuls of lightweight soap. And no softener needed!

Guaranteed by the makers of LUX—Lever Brothers Limited, Toronto

Rinso

The granulated hard-water soap washes clothes whiter

R915

No Short Weights— No Long Waits!

These salient facts surround every sale in the Loblaw Groceteria. Honesty in weight is the invisible seal binding each package, and, while it is a pleasure for us to have you shop as long as you desire, yet if you are pressed for time, our self-serve system excels in making the most of it for you.

SPECIALS ON SALE AT THESE LOW PRICES AUGUST 2-8

SPECIAL— PONY TOILET ROLLS 4 ROLLS 10c

SPECIAL— LOBLAW'S RED LABEL TEA BLACK or MIXED ½ lb. 36c lb. 71c

Had Your Holidays?

is on the lips of everyone, we're all "rearing to go." Getting back to nature revives the poorest of appetites, and eats of all kinds will be greatly in demand, so serve the best. Make your selection and we will see that your order is packed

FREE

And for further supplies while away—you'll find the same high-grade groceries in all the out-of-town Loblaw Groceterias.

Cooling Drinks

Grape and Cherry Punch — HORNE'S ..... Bottle 23c
Orange and Lemon Cup — C & B's—Medium Size Bottle ..... Bottle 33c
Grape Juice — WELCH'S—The National Drink ..... Bottle 32c
Orangeade and Lemonade — DALTON'S ..... Bottle 24c
Orangeade and Lemonade — KKOVAH ..... 2 Tins 25c

SHIELD BRAND Mayonnaise

Mayonnaise Delight — SHIELD Brand A Delicious Sandwich Spread ..... 4-oz. Jar 17c
Pimento Mayonnaise — SHIELD Brand ..... 4-oz. Jar 17c
Salad Dressing — SHIELD Brand—Rich and Creamy ..... 8-oz. Jar 24c
Mayonnaise Dressing — SHIELD Brand ..... 8-oz. Jar 28c

SPECIAL— QUAKER CORN FLAKES Always Fresh 8c PKG.

SPECIAL— ORANGE MARMALADE LARGE 40 oz. GLASS JAR 23c

SPECIAL— Large and Tender PEAS 2 No. 2 SIZE TINS 17c

ALPINE CLUB
the Peer of Pale Dry
GINGER ALE
BOTTLE 10c
IN CARTONS
½ Doz. 60c Doz. 1.20
Plus 2c Deposit on each Bottle
"Refreshing as a Mountain Spring"

178 CHARLOTTE ST.
Store Hours Next Week
Monday — Closed All Day (Civic Holiday, August 5).
Wednesday—Open till 6 p.m.

DELIVERY HOURS
10 a.m., 2 p.m., 4 p.m.
WEDNESDAY, 10 a.m.
SATURDAY
10 a.m., 2 p.m., 4 p.m., 8 p.m.

Introductory Offer
CHRISTIE'S
1 lb. New Assorted Pkt. BISCUITS
Introductory Price 28c
Regular Price, 32c

Loblaw's Cake

Cherry Cake ..... Lb. 36c
Rich Fruit and Nut Cake ..... Lb. 32c
Fresh Valencia Cake Lb. 21c

Sanitary Straws ... 2 Pkgs. 5c
Sanitary Drinking Cups — LILY Brand ..... Pkg. 5c
Serviettes — HIGH PARK Brand—50 to a Pkg. ..... Pkg. 12c
Sardines — SKIPPER Brand—Dainty and Delicious ..... 2 Tins 33c

Kipper Snacks — Real Tasty ..... 2 Tins 11c
Tuna Fish — Light Meat—Halves ..... Tin 29c
Salmon — GOLDEN BELL—Alaska Red ..... Tall Tin 34c
Lobster — Fancy Quality—Quarters (3-oz. Tin) ..... Tin 24c
Fish and Meat Pastes — C. & B's ..... Jar 24c
Malt Vinegar — C. & B's ..... Lge. Btl. 29c

SPECIAL— 5 Bars P.G. SOAP and 1 Small Package CHIPSO All For 25c

WE SELL FOR LESS

Self Serve LOBLAW GROCETERIAS Cash and Carry

Neighborly Notes

Please phone items to 1600 or 1601

Mr. Cecil Holland spent the week-end at his home in Marmora.

* * *

Mrs. J. W. McDermid was in charge for the bridge games at the weekly luncheon and bridge, with golf competitions, at the Peterborough Golf and Country Club. The prize for bridge was won by Miss Elizabeth Scott. In the golfing contests, which were in charge of Mrs. Reg. Turner ,the prize for the least number of putts on the first nine holes went to Mrs. F. L. Roy, and Mrs. C. G. Graham won the prize for the best bunker shot, with putting.

* * *

The Rev. Canon F. T. Sawers, M.A., rector of St. Matthews' church Toronto, will be in charge, during August, of St. Peter's Church at Stoney Lake.

* * *

Mr. and Mrs. C. E. Clemence and daughters, (the former of the staff of the R. Neill Shoe Store) have returned to the city after spending the past two weeks at Mr. D. Jordan's cottage at Chemong Park.

* * *

Dr. and Mrs. G. S. Cameron, who left the city on a motor trip on May 1st, returned home on Tuesday night, after covering six thousand miles in a tour of the Eastern States and Eastern Canada including old Ontario, Quebec and the Maritime provinces. At Rothesay, N.B., they visited Mrs. Cameron's parents for some time.

* * *

Mr. and Mrs. E. Manning and Mr. and Mrs. J. Northey of this city are in Mr. L. Fowler's cottage on Chemong Lake.

* * *

Miss Nora Shevlin is at Chemong Park, visiting her sister, Mrs. W. O'Brien of Toronto, who with her family, has taken Mr. and Mrs. J. E. Patte's cottage for the season.

* * *

Master Donald Goheen, small son of Mr. and Mrs. R. S. Goheen of Aylmer street, celebrated his fifth birthday by entertaining a number of his little friends. A delicious supper was served at Jackson Park and a program of games and stunts enjoyed by the small guests.

* * *

Miss Lulu Smith of Lakefield is registered at "Eaglemount", the Y.W.C.A. Camp at Stoney Lake.

* * *

Mrs. Burritt and Miss Muriel Burritt, of Toronto, are expected today at Chemong Park, where they have taken Mr. D. Jordan's cottage.

* * *

Miss Dorothy Pearson of Toronto is spending a week with Miss Thelma Meredith on Lansdowne street.

* * *

Mr. William Graham of 182 Hunter street east is celebrating to-day the eighty-ninth anniversary of his birth.

* * *

Mr. H. Dunn and son, of Quebec City, passed through the city enroute to Lakefield and Stoney Lake, where they will spend some time.

Parisian Foibles

Premet designs this coat in dark blue crepe de chine, and trims it with printed silk which also makes a simple frock.

SIMPLE FLARING LINES FAVORED BY PARIS.

By Madame Charlotte of Premet.

I have designed this coat on the simple flaring lines which Paris likes, trimming it with printed crepe de chine in dark blue, which harmonize wit the solid blue of the coat. A simply cut frock of the print makes with this coat an ensemble of the type which is very popular this season.

Copyright, 1929, by the Bell Syn., Inc.)

JUST BETWEEN US WOMEN

A Column of Particular Interest to Women Readers, Conducted by ANNE WILCOX

I wonder how many people there are in Peterborough who are like a chance acquaintance of mine. I believe there are a great many, for I have heard others talking about the same thing.

* * * * * * *

This friend is a chronic criticizer. I can imagine I hear a great many of the readers at once say to themselves, "Oh, yes, that is common."

* * * * * * *

It DOES seem prevalent and it is a habit which no one admires. It does become a habit, a tormenting one, and I think those who let this habit get possession of them should stop and think the matter over.

* * * * * * *

Someone has said that it is much easier to be critical than correct. Generally this is the case, for a great many of those who are always ready to criticize are those who are only trying to appear well acquainted with the subject in common.

* * * * * * *

Criticism is tormenting, especially to those who are the victims. Of course, there are a great many people who do not care whether they are being criticized or not, while others resent it.

* * * * * * *

Sometimes through envy or resentment people are led to criticize—but I wonder if they are not the losers in the end? I believe they are, for those who are always criticizing never have many friends.

* * * * * * *

Many of us are only too ready for a chance to criticize the other person when we really do not know the circumstances. It would be much better to hesitate.

* * * * * * *

At times there is reason for doing such a thing, but those who are wise will not take advantage of the opportunity, for they may regret it at some future time.

* * * * * * *

It is a good thing to be prudent in a case of this kind and do not tell everyone about it. Georges Sand says, "Be prudent, and if you hear . . . some insult or somt threat . . . have the appearance of not hearing it."

* * * * * * *

Besides the person who is always ready to criticize openly, there is the one who criticizes behind one's back. Such a way to me is mean and low, and it seems that such a person is well worth watching, for he will do harm when the opportunity presents itself.

* * * * * * *

You are acquainted with such people, I am sure, for there are a great many of these, too. While they are criticizing someone else, you will be a special friend, but just as soon as you are away, you will be a victim.

* * * * * * *

Could you make a friend of such a person, knowing all the time that you are being criticized at times, perhaps just as harshly as the rest?

* * * * * * *

I remember years ago when working in a certain office, there was an employee, there may have been others, but this one was outstanding, who could find fault with every person in that establishment.

* * * * * * *

Everyone was criticized for the least little thing and sometimes it was absurd. A wall of criticism was often built upon one little bit of evidence. Would you consider such a thing courteous?

* * * * * * *

Children at school are criticized because they failed to pass their examinations. They are charged with not paying enough attention to their work, and it happens in many cases that such is not the case. Perhaps they may have defective eyes or some other ailment which hindered them.

* * * * * * *

I do not think the person who is continually criticizing gains friends in this way, even though he may think he is. It often happens that one criticizer confides in another, and he in turn to someone else, until each one is criticizing his friend's friend.

* * * * * * *

The best policy then would be to refrain from criticizing anyone, no matter whether there are grounds for it or not. If you want to criticize and if you must, do it in your own mind, but do not speak openly, for you may regret it.

* * * * * * *

Be prudent and follow this advice:

"Have more than thou showest,
Speak less than thou knowest,
Lend less than thou owest,
Ride more than thou goest,
Learn more than thou trowest,
Set less than thou throwest. —King Lear.

Miss Mildred Goheen of Aylmer street has returned home after spending some time in Toronto.

* * *

Adjutant Buntin and family of Toronto are expected next week to occupy their cottage at Chemong

* * *

Miss Pearl Carruthers, Aylmer street, has returned home after spending two weeks at Stoney Lake.

* * *

Dr. and Mrs. F. N. Neal and son Alan are in Mr. F. L. Roy's cottage at Chemong Park.

* * *

Miss Ethel Cooper entertained yesterday at her home in the Bank of Nova Scotia Apartments, at a tea and miscellaneous shower given in honor of Miss Isabel Tremain, a bride-elect of the month. Decorations were charmingly carried out in mauve and yellow and the tea table was done with lace and flowers in the two dainty colors and mauve and yellow candles in silver candlesticks. The gifts were brought in on the tea wagon in a large hat box adorned with a yellow gowned girl. Tea was poured by Mrs. T. Pitchford and Mrs. R. Cooper cut the ices. Assistants were Mrs. Homer Borland and Miss Helen Tremain.

* * *

Mr. Fred Ingoe of Ottawa and son, Captain Harold Ingoe, (Salvation Army) Atlanta, Ga., were guests this week of Mrs. G. A. St. Clair and family, on Cameron street.

* * *

Mr. Lorne Janeway has returned home after a ten days' visit with friends in Toronto.

* * *

Mr. and Mrs. Crawford Annesley have returned to Toronto after spending some time at Stoney Lake.

* * *

Mrs. Will Bradshaw of South Monaghan visited her daughter, Mrs Willard Jamieson of Weston and friends in Toronto, last week.

* * *

Mr. Summer W. Hume, president of the company that publishes "Board of Power", New York city, and Mr. J. T. Evans of White Plains N.Y., both of whom have been holidaying at Burnham Lodge, Stoney Lake, for several weeks past, have returned to their homes. They were enthusiastic and successful fishermen and secured their daily limit of five 'lunge and bass. Yesterday, the two local hospitals were recipients of their latest catch of maskelung These two tourists, who are well known in their home cities have for several years made this resort their holiday objective.

* * *

Mr. and Mrs. William Primrose and daughter, of Washington, Pa., are guests of Mr. and Mrs. Fred Drake, on Bolivar street.

* * *

Mr. and Mrs. William Parker of Charlotte street leave this week to spend three weeks' holidays at "I Land Home" Mrs. J. H. Callander's cottage at Stoney Lake.

* * *

Lieutenant Ruth Barlett (Salvation Army) of Washington D.C. was a guest this week of Mrs. G. A. St. Clair and family, of Cameron street.

* * *

Representing St. George's Church last evening at the annual picnic of the District Council of the Anglican Young People's Association, held at Millbrook were the Rev. and Mrs. J. L. Hughes, Miss T. Allen and Miss K. Robertson.

LEAK STOPS TRAFFIC

ST. CATHARINES, Aug. 1.—(Canadian Press).—Repair work on the leak which flooded a lock of section four on the Welland Ship Canal near Thorold halted navigation on the present canal for more than 24 hours. It was expected that traffic would be resumed at a late hour last night or early this morning.

To-day there are more than 2,000 motion picture houses equipped for reproducing "talkies."

FASHION SERVICE

INIMITABLY LOVELY.

THE STYLE No. 2844 expresses new feminine loveliness for sports or town developed in peach-beige shantung. The molded bodice, snug hips and deep kilted plaits of skirt that hang smartly straight only to flutter in motion, make it so suitable for the larger woman. The neckline is comfortable too in deep open V-shape. It can be made of yellow and white printed pique for mornings, checked gingham in sailor blue and white is effective. For dance wear, choose flowered chiffon or printed voile.

THE PATTERN is designed in sizes 16, 18 years, 36, 38, 40, 42 and 44 inches bust and is offered at cost price 15 cents (stamps or coin) as a service to readers who sew. All the directions as how to make this charming dress are illustrated in Pictures. These Picture Lessons reveal the secret of economy in home dressmaking. A few yards of material and an hour or two of your time, and you have a copy of a Paris dress.

NEW SUMMER FASHION BOOK is just filled with Paris and New York styles attractively presented and cleverly adapted for the use of home sewers. A book far superior to all previous issues. Price 15 cents, but may be obtained for 10 cents if ordered with a pattern. Allow ten days for return.

The Examiner:
Please order for me:—
Pattern Number.....
Size .....
My Name.....
Address .....
.....
I enclose 15c in payment.
Allow ten days for return

WILL SETTLE CASE.

TORONTO, Ont., August 1 (Canadian Press). — Threatened with charges of drunk while driving, United States tourists accused of transgressing traffic laws are being victimized systematically by police officers in certain Western Ontario communities, according to complaints which W. S. Gilbreath ,vice-president of the Detroit Automobile Club, will air to-day at Sault Ste. Marie, before the Ontario Motor League directors' meeting.

Golf Enthusiast

Miss Betty Ellsworth, daughter of A. L. Ellsworth, one of the leading oil magnates of Canada, walking down one of the fairways of Lake Placid Club golf course, to the charm of which she is no slight addition.

CHILD RUNS OUT IN FRONT OF CAR

Expert Driving of Man Saves Life of Youngster.

ON HUNTER STREET.

It was half past six o'clock last night when a taxi car was making its way, at an ordinary rate of speed, over the Hunter street bridge. It was going east and so, apparently, was a little, bareheaded boy of about five years of age, who was trotting along the cement sidewalk, opposite the Quaker Oats building.

Suddenly, without the slightest warning and without a backward glance at the traffic, the child stepped off the curb and started for the other side, directly in the pathway of the car. The driver gave the wheel two swift, sudden left jerks that brought the big machine over onto the wrong side of the road, twisted it almost around and jammed it against the opposite curb. He applied his brakes at the same time and the wheels grazed the little body. The child had escaped death by the fraction of an inch. An oncoming car from the other direction, fortunately proceeding at a moderate pace also, stopped just in time to avoid crashing into the taxi.

The driver turned a pale face to his fare, in the back seat. "If I had killed that child, none would believe it wasn't my fault," he said.

ONE DROWNS, TWO HURT.

HAMILTON, August 1 (Canadian Press). — H. Kirby Pass, 30 son of Edwin K. Pass, well-known jeweller, was drowned yesterday afternoon in the disused filtering basin at the beach. His father-in-law, George Askew, and Alfred Lawson were both injured when their automobile was ditched as they sped to the scene. They are in the General Hospital.

Household Help Free Service

Anne Wilcox, c/o Examiner, Peterborough.

Please send me the helps which I have checked below. I enclose a two-cent stamp to cover postage.

Name.....
Address.....

Check here the helps you desire:
Child's poke hat ( ) Knitted belt ( ) The New Flounce ( ) Spanish Costume ( ) Three-piece baby costume ( ) New step-in ( ) Fancy Trimming Stitches ( ) Italian Quilting ( ) Wool and velvet trimming ( ) New corduroy beret ( ) Fringe trimming ( ) Mob cap ( ) Bib collar ( )

THIS SERVICE IS FREE—AND BY RETURN MAIL.

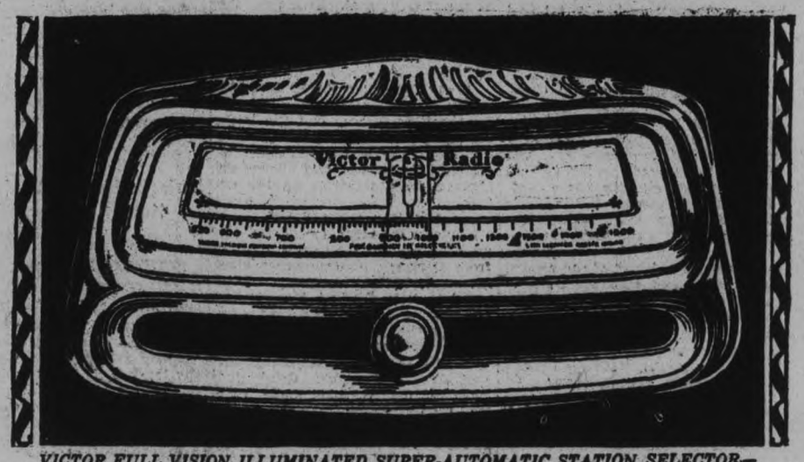

VICTOR FULL VISION ILLUMINATED SUPER-AUTOMATIC STATION SELECTOR—ALL STATIONS VISIBLE—JUST SLIDE KNOB—AND TURN FOR MICRO-EXACT ADJUSTMENT.

Victor Just *had* to do this!

It was inevitable, this new and improved Electrola with the New Micro-Synchronous Victor Radio in one. Both bearing the world's best known trademark. Both for the usual price of one! $375 *complete.*

WITH thirty years of absolute musical leadership, Victor was destined to give you the supreme musical instrument. The finest in radio and the finest in record enjoyment — an instrument with Victor's vast experience behind it . . . with Victor's enduring craftsmanship built into it . . . With Victor's unending performance ahead of it . . . at a price any one can afford.

An all-Victor duo-instrument that bears "His Master's Voice" trademark . . . New in principle . . . new in design . . . incorporating many exclusive features. A simplified super-automatic station selector . . . a marvelous new electro-dynamic reproducer . . . Two new type Radiotrons—245.

Never before was radio so easy to tune. The station you want is always before you, plainly and perfectly visible.

—This instrument is the dream of thousands . . . music from any source to suit every mood. *Your kind of music* when you want it. Radio or record—high notes or low notes in their proper proportion . . . bass deep and sonorous —high notes brilliantly expressive!

Equally brilliant an achievement is the low price — only $375 for the entire instrument. The New Victor Radio may, of course, be had separately in a cabinet of exquisite design—for only $255.

On extended payments. Hear them together—Radio and Electrola.

Go Today—to any Victor Dealer

VICTOR RADIO-ELECTROLA RE-45
$375
Complete with tubes

VICTOR RADIO CONSOLE R-32
$255
Complete with tubes

Features of VICTOR'S Greatest Instrument

1. *A remarkable new and improved Electrola that reproduces V.E. Orthophonic Records with thrilling new power—depth—color.*
2. *Micro-synchronous balance: every element in micro-exact resonance at any frequency. Selective and sensitive to a super-degree.*
3. *Improved radio-circuit developed by Victor—unprecedented fidelity.*
4. *Two new Radiotrons 245 in the circuit; increased volume—no distortion.*
5. *Exclusive super-automatic full vision station selector as illustrated.*
6. *Three distinct units — all scientifically shielded. Quickly removable for inspection.*
7. *Marvelous new all-Victor electro-dynamic speaker —re-creates music from the air or record—beautifully! . . . True trebles—true bass notes.*
8. *Exquisitely designed compact Victor cabinet.*
9. *Trademarked "His Master's Voice." The world's most famous guarantee in three words and a picture.*

HIS MASTER'S VOICE

Victor-Radio *with* ELECTROLA

R.E. 5 VICTOR TALKING MACHINE COMPANY OF CANADA LIMITED, MONTREAL

Petes Win Exhibition Game From Nationals

GROCERS WIN BRIDGENORTH CUP DEFEATING WILDCATS IN FINAL GAME OF SOFTBALL TOURNAMENT

Big Softball and Horseshoe Pitching Contest Pulled Off At Bridgenorth.

OMEMEE WINS JUNIOR.

Bridgenorth Squad Fails To Hold Possession of Premier Trophy.

(By Staff Reporter.)

BRIDGENORTH, August 1. — The most successful annual softball and horse-shoe pitching tournament ever staged by the Bridgenorth United Church took place yesterday afternoon when hundreds from the district gathered to take part in the competitions with the keen spirit of rivalry for which the annual event is noted. The entrants represented many centers, of which some were Peterborough, Keene, Selwyn, and Lindsay.

Thirteen teams were entered in the softball matches, which were divided into four classes. Three teams competed in the girls' tournament, from Keene, Lakefield and Lindsay; and the Midget group was composed of Cooney's Midgets from Peterborough, the Bridgenorth Rinky Dinks, and the Bridgenorth Midgets. Five teams in the Junior softball class represented Keene, Fairview, Selwyn, Omemee and Lakefield, while the Harrisons of Peterborough and the Bridgenorths, made up the Senior division.

The horse-shoe pitching contests were entered into with great enthusiasm by many of the district. This side of the program was in two divisions: first, a regular tournament was run off, and then a special contest in ringing. A number of the entries in these contests proved to be old-timers at the game and their expertness attracted the interest of the crowd.

Following the horse-shoe pitching and the baseball, a number of races were staged which turned out to be one of the features of the afternoon.

Supper was served on the grounds by the Ladies' Aid of the church. Shortly after the supper period, a short but heavy shower of rain interrupted the proceedings for a few minutes, thereby marring the afternoon which up to that time had been one of bright sunshine.

Arrangements for the tournaments were in the hands of Rev. J. Totten of Bridgenorth. He was assisted by a field committee composed of James J. Jopling, Garbutt Mann and R. T. Pettersone. Thomas Black and J. Bradley officiated at the horse-shoe pitching, and the races were operated by Dr. J. J. Craig and Fred Scates. The Ladies' Aid contributed greatly towards the success of the affair in the efficient provision of supper.

The first of the girls' softball contests was between Keene and Lakefield and was a demonstration of how the game should not be played. The final count as estimated by the scorer, was 53-2, with the Keene girls on the heavy side. They hit the Lakefield squad heavily and when they did not make the circuit on home-run clouts, they came in on errors.

Thus the play-off to decide the possession of the Bridgenorth Challenge Cup was between the Keene team and the Lindsay Monarchs.

This was a slow fixture but more closely contested than the first. The Keene squad came out on top by a score of 11-6. Madeline Coley, twirling for the Monarchs, featured the play but lacked the field support needed to put across a win. For the Keene line-up outstanding work was done by F. McCarthy and J. Nelson on the mound and at short stop. D. Gainor in centre garden made some attractive shoe-string catches.

The score by innings:

Keene	6100400—11
Lindsay	0100011— 6

The teams:

Lakefield—R. Jones, p.; P. Charlton, c.; M. Mott, 1b.; B. Abram, 2b.; M. Denort, 3b.; A. Emory, s.s.; M. Abram, c.f.; J. Charlton, r.f.; M. Webdale, l.f.

Lindsay Monarchs—D. Aldred, 3b.; H. Hildenbrand, 2b.; M. Coley, p.; D. Harper, c.; D. Nicholson, 1b.; K. Cook, s.s.; C. Lee, l.f.; M. Saunders, c.f.; B. Smith, r.f.

Keene—B. McCarthy, p.; D. Gainor, c.; A. McCarthy, 1b.; H. Nelson, 2b.; I. Nelson, 3b.; J. Nelson, s.s.; C. Nelson, c.f.; M. McCarthy, r.f.; L. McCarthy, l.f.

Cooney Midgets Win.

The first midget contest was the meeting of Cooney's Midgets and the Bridgenorth Rinky Dinks. The Cooney line-up had the advantage of being bigger than the diminutive Rinky Dinks, but nevertheless it was not without hard work that they downed them by a score of 18-7. The hard hitting of the Midgets occasionally got the Bridgenorth youngsters rattled.

Bridgenorth Wins.

The final of the Midget group was a snappy game between Cooney's Midgets and the Bridgenorth Midgets. The Bridgenorth boys managed a win by the tally of 15-7 but had to work for it. Heavy hitting marked the game but the fielding was good. The teams:

Cooney's Midgets—Ross, p.; Welsh, c.; Jones, 1b; Conners, 2b.; Clark, 3b.; Fleming, s.s.; Ruiter, c.f.; Price, r.f.

Bridgenorth Rinky Dinks—Wright, p.; White, c.; Sullivan, 1b.; C. Jopling, 2b.; H. Kelly, 3b.; White, s.s.; Forsythe, c.f.; Clark, r.f.; J. Jopling, l.f.

Bridgenorth Midgets—Braund, p.; Nichols, c.; Widdess, 1b.; D. Jopling, 2b.; F. Jopling, 3b.; R. Clark, s.s.; M. Sullivan, c.f.; Kelly, r.f.; A. Clark, l.f.

Fairview Lose Out.

A lively contest between Keene and Fairview teams opened the Junior group. Keene defeated the Fairview aggregation by the count of 8-5 when the Fairview defense weakened in the last frame to allow four tallies. The game lagged in parts, but on the whole was attractive ball. Smooth support was given to the weak Fairview pitcher by Whalen on second, who stopped everything that came his way and a lot more.

The score by innings:

Keene	2000024—8
Fairview	0030002—5

Two of the longest clouts of the day were made in the fixture between Omemee and Lakefield Juniors. In the third innings, Payne of the Cement line-up drove one into the left garden and made the first score for his squad. Adams on the other team repeated the act in the following stanza to start the count for the Omemee boys. With a final score of 3-2, the contest was tight. Almost no errors marked the play. The score by innings:

Omemee	000102x—3
Lakefield	0010100—2
MORE	MORE

Omemee Wins Second

Omemee again triumphed when they met the junior entry from Selwyn. After a somewhat listless affair, Omemee was left with the long end of the score of 11-3. Selwyn played admirable ball in the first and second innings but exploded in the third to make a present of five to the Omemee boys. The match settled down then to a quiet level, one or two of the Omemee sluggers making the rounds each frame.

The score by innings:

Omemee	0100110— 3
Selwyn	205121x—11

In the final of the Junior group between Keene and Omemee, the Omemee lads took the lead right from the start by herding in three runs in the opening inning. But Fletcher, the Keene hurler, lost no time in getting down to business. The Omemee men again broke into the scoring column in the closing frame of the event and brought their total to 7 against the lone tally of the Keenites.

The line-ups of the Junior group:

Fairview—W. Crowe, p; Roseboro, c; F. Reynolds, 1b; Blaher, 2b; Lewis, 3b; L. Reynolds, ss; White, cf; Crowe, rf; Heard, lf.

Keene—W. Fletcher, p; McCarthy, c; Fletcher, 1b; Whalen, 2b; M. McCarthy, 3b; Wood, ss; Nelson, cf; Gilespie, rf; Shearer, lf.

Lakefield—Madill, p; Tully, c; Maracle, 1b; P. Abram, 2b; Charlton, 3b; Wingate, ss; Payne, cf; W. Wingate, rf; Junkin, lf.

Omemee—Parsons, rf; Sanderson, c; Widdess, 1b; Adam, 2b; W. Parsons, 3b; McPhee, ss; Mackey, cf; McQuade, rf; Faulkner, lf.

Feature Game.

The feature softball game of the day was the fixture between the Harrisons of Peterborough and the Bridgenorth team, rivals in the city league in Peterborough. The Harrisons defated the home team for the first time in two years at these tournaments and they consequently take possession of the Bridgenorth trophy for the year.

Losing to the Harrisons by a count of 5-1, the Bridgenorth squad did not turn in as good a game in their own back yard as they have elsewhere. For the first few minutes they put away the Harrisons in regular order but began to ease up.

The twirling of both Montgomery and Forsythe was good, preventing much heavy hiting. Few walks were handed out. The field support was especially good behind Montgomery. In the dying moments of the game which was a nine-inning contest, the Bridgenorths made a rally when Montgomery began to weaken, but careful work of the Harrison men prevented any damage.

The score by innings:

Harrisons	010031000—5
Bridgenorth	001000000—1

The teams:

Harrisons—Montgomery, p; Dobson, c; Smith, 1b; Crary, 2b; Dorrington, 3b; Westbrook, ss; Jones, cf; Calladine, rf; Vinette, lf.

Bridgenorth—Forsythe, p; Connors, c; H. Dormer, 1b; Weese, 2b; Ware, lf; G. Dormer, ss; T. Dormer, 3b; Scates, rf; Shearer, lf.

Eight teams were entered in the first part of the horseshoe tournament. It was won by F. Drumm of Peterborough and W. Breckenridge who sailed through the schedule of the afternoon, meeting all comers. Both Breckenridge and Drumm displayed exceptional steadiness, ringing them with phenomenal accuracy. The finals were played off between Drumm and Breckenridge and B. Barrett and W. Nicholls. In a fifty-point game the score was 51-38 for Drumm and Breckenridge. The prizes for the winners of the tournament were two sweaters. Two pairs of horseshoes were second prizes.

A special tournament was arranged when Wallace Nicholls and Clayton Telford donated fifty pounds of sugar to the man who could make the most ringers out of twenty shots. Many entered this contest. It was won by Drumm, the winner of the other tournament. Runners-up in the event were B. Doran and V. Milburn.

While the last baseball game was in progress, a number of races were run. These were enjoyed by old and young alike. Numerous prizes were awarded.

The winners:

Elopement race—1. Edith Nelson and Fred Scates; 2. A Ware and F. McCarthy.

Potato race—1. Ted Dormer; 2. S. Sullivan.

Thin ladies' race—1. H. Nelson; 2. Isobel Nelson.

Special ladies' race—1. Isobel Nelson; 2. G. McIlmoyl.

Married men's race — 1. Fred Scates; 2. "Bud" Weese; 3. Clayton Telford.

Mixed relay—1. A. Ware and H. Nelson; 2. E. Dormer and I. Nelson.

Relay boys' race—1. S. Sullivan and W. Wright; 2. A. Clarke and F. Clarke.

Girls' relay—1. E. Nelson and K. Nelson; 2. H. Nelson and I. Nelson.

Watermelon race—F. Madill; Fred Scates.

Wheelbarrow race—B. Weese and F. Sullivan; F. Scates and A. Clarke.

ENTERS BIG SWIM.

Ernst Vierkotter, winner of last year's marathon swim at C.N.E., who has entered the big contest in Campbellford to-morrow afternoon.

LACK OF PUNCH DOWNED LEAFS IN THIRD GAME

Loudette Gets Homer—Royals Cut Loose With 14 Hits To Leafs' 8.

WIN BY 6-0.

Victory Gives Royals a 2-1 Lead Over Leafs For Visit.

MONTREAL, Que., August 1 (Canadian Press). — "Bucky" Caudette hit the first home run he has ever made in the local park since becoming a Royalist two years ago, and this feat so inspired the Roya's that they went out yesterday and collected 14 hits off Clarence Fisher, while Elam Vangilder was holding the Leafs to 8 to win the third game of the series 6 to 0. The victory gives the locals a 2 to 1 lead of the present visit, though tied with the Leafs in games played at the Stadium this year, each having taken three contests.

Orioles Win Six In Row Defeat Black Cats 8-3

BALTIMORE, Aug. 1.—(Canadian Press).—The Orioles made it 6 in a row by taking the opening game from the Jersey City Black Cats here yesterday, the score being 8 to 3.

Stuart Bolen held the visitors to three hits until the ninth, when three more blows resulted in two runs.

Bream was nicked for 8 hits in 6 frames by the flock and then gave way for a pinch hitter, Miller finishing the game.

Taylor's Homer in Eighth Puts Keys Over Newark

READING, August 1 (Canadian Press). — Reading pounded out a 12 to 10 victory over Newark to run its streak to five straight here yesterday. The Keys won by staging a four-run rally in the eighth after coming from behind three times.

Danny Taylor's home run with two mates aboard won the game for the Keys in the eighth. George Quellish followed with his twentieth home run of the season. Bill Jurges also hit for the circuit for the Keys, while Hungling hit for the four sacks for Newark.

Robins Hook Cardinals By Evening Up In Second

ST. LOUIS, August 1 (Canadian Press). — Brooklyn punched out an 8 to 2 victory in the second game of a double-header with the St. Louis Cardinals to even the count for the day after bowing before the fine pitching of Jess Haines in the opener 5 to 2.

Haines turned in his second straight four-hit performance in the first contest, but two of the hits were homers by Pitcher Dudley and First Basemen Del Bissonette.

Bill Hallahan mixed ten passed with the eight hits he gave the Robins in the second game and was always in trouble.

Phillies' Two Homers Down Pittsburg 6-2

PITTSBURG, August 1 (Canadian Press). — Philadelphia again defeated Pittsburg with home runs here yesterday taking the second game of the series 6 to 2.

"Chuck" Klein smashed his 33rd four-bagger of the season in the second inning with the bases empty and Don Hurst got one in the fourth with two on. Koupal was in trouble several times, but three fast double plays helped him to get back on firmer ground.

SOCCER GAME STOPPED BY THUNDER STORM

Two Well-Balanced Teams Gave An Excellent Account of Themselves.

C.G.E. 2, BRINTON 0.

Game Will Be Replayed—Had Only Gone 15 Minutes in Second Half.

A large crowd of spectators were disappointed last evening when the thunderstorm prevented the Canadian General and the Brinton soccer teams finishing their tussle. The Electric boys were leading two goals to nothing when the game was called. An old Peterborough soccer player, Robert Dawson ,who played with the Thistle many years, kindly consented to act as referee. The game will be replayed.

The Game.

Captain Blowers lost the choice of goals on the spin of the coin. From the kick-off the C.G.E. forwards penetrated the Brinton defence to test Curtis, goalkeeper, with close drives that finally went past from B. McMaster's foot. Brinton team replied with aggressive tactics that found a stubborn defence giving away flag-kicks to offset the pressure.

Brintons Force Issue.

For the next ten minutes the Carpet boys laid down a barrage of shots on the C.G.E. goal. Eventually the ful lback. The re-arrangement conforwards gained possession to enact the same performance in the Brinton territory.

Wade Completed C.G.E. Team.

Jack Wade replaced Figg in goal for the Electric boys and the latter occupying his regular position, right full bak. The re-arrangement consolidated its defence, and allowed the forwards to concentrate on the attack.

Mayette's Great Effort.

Play ran fro mend to end but the most noteworthy excitement resulted from Darling's perfect corner kick. All the C.G.E. defence men endeavored to clear the ball. Mayette finally sending a lightning drive for the inside of the upright, Jack Wade saving in nick of time. On the next visit to C.G.E. goal, Bayliss headed past from a flag-kick. Quick as a flash the C.G.E. team made tracks for Curtis' charge to give him a merry time in goal, keeping it clear of the scoring column.

An Individual Goal.

After waiting his opportunity throughout the early stages of the tussle, Mitchell made his own opening to evade the defence and carried the ball with him towards goals to finish with a smart goal just as the period closed. Canadian General 1, Brinton A.A. 0.

Half-time.

On resuming, James made a great effort to gain the equalizer with a long drive. Immediately thereafter, Ward and James endeavored to get inside the defence, but the C.G.E. full backs kicked the ball away from the opposing forwards when in the act of shooting.

A Surprise Goal.

Jack Wade, playing at right half in place of Robb ,who occupied the goal, took Curtis by surprise when he landed the ball in below the crossbar. Curtis threw himself up in the air to stop its progress, but there was too much weight behind. A little later J. McMaster went right through with only the goalkeeper to beat, but to his own surprise his certainty went for nothing. At this point of the encounter a thunderstorm stopped the play. C.G.E. 2, Brinton 0.

The Teams.

Brinton A.A.—Curtis, goal; Lucas and Honor, full backs; Ward, Hawthorne and Creighton, halves; Mayette ,Bayliss, James, Sharman, and Darling, forwards.

Canadian General — Jack Wade, goal; F. Wade and Figg, backs; Robb, Mann, and Blowers, halves; Burgess, J. McMaster, B. McMaster, Mitchell and Rankin, forwards.

WELCOMES WINNER HOME

The photograph here shows homage paid in the club house of the rowing club "Amstel," Amsterdam, to L. H. F. Gunther, Holland, winner of the Diamond Sculls at the Royal Henley regatta. Gunther defeated Joe Wright, Jr., Canadian champion, last year's holder of the Diamond Sculls, after a hard fought battle.

PETHERICK'S OUT OF PENNANT RACE

Springbrook Put Skids Under Home Team and Wins 17 to 10.

PETHERICK'S, August 1 (Examiner Correspondence).— In one of the most listless and least exciting games of the season, Springbrook shut out Petherick's pennant chances on Tuesday evening when they handed the locals a 17 to 10 defeat. The first inning bore all the earmarks of a real game, and Petherick's re-arranged line-up performed in sensational style. In the second the local willow brigade landed on Heath's offerings for seven hits and as many runs, including circuit clouts by T. Kerr and Anderson, these being the only hits secured by these two batters in three times up. Springbrook came back with nine runs in their half, mostly on errors. The regular Petherick's line-up with H. Petherick on first, failed to tighten up in the pinches ,and Kerr was given no support. Inability to hit retired the locals in order until the fifth when Roy Fry and Watson came through with healthy clouts for two runs. Watson and Barnum scored two each for the locals while Don Kerr usually a heavy hitter, failed to connect safely. Hazlett, M .Mason, and M. Heath with three hits and three runs each in four times up, paved the way for the Springbrooks' lead. Play on both sides was slack and many fumbles resulted. Bateman looked good for Springbrook, while McKeown, playing only one inning, pulled off the star catch of the evening, a running shoe-string grab of a foul fly down the third base line.

The league standing now is:

	Won	Lost	To Pay
Bethel	5	2	1
Menie	5	3	0
Springbrook	3	4	1
Petherick's	3	5	0
Hoard's	3	5	0

Everything now hinges on the Bethel-Springbrook game which may be played on Thursday. This is a re-play of a 5-5 tie last week. Should Springbrook win they will be firmly entrenched in third place and Menie and Bethel will be tied for first place making a sudden death game necessary. Should Bethel win there would be a three-cornered tie for third place which would mean a play-off series to decide this position ,as third place gets into the cup play-downs. An odd feature of the year's results is that Springbrook have twice bowed to Hoard's, who in turn have dropped two to Petherick's, with the latter team losing two to Springbrook. Hoard's and Petherick's are earnestly hoping that Springbrook loses the next game to give them a chance at the play-offs.

The teams:

Springbrook — M. Heath, p; Williams, c; Bateman, 1b; R. Mason, 2b; M. Mason 3b; Hazlett, ss; W. Heath, lf; Gibson, cf; G. Heath, rf.

Petherick's — G. Kerr, p; Anderson, c; Barnum, 1b; R. Fry, 2b; McKeown, 3b; Meiklejohn, ss; D. Kerr, lf; G. Petherick, cf; Don. Watson, rf; sub., H. Petherick.

By innings—

Springbrook	19430—17
Petherick's	17002—10

Umpires—F. Fry and Bailey.

It has been found that so small a percentage of mustard seed as seven one-thousandths of one per cent. in seed wheat will grow approximately 10,000 mustard plants in a 50-acre field.

Our Boarding House - - - - - - - - - By Ahern

JACK CRARY, KIWANIS JUNIOR HOLDS BELLEVILLE NATIONALS TO FOUR HITS AT CAMPBELLFORD

BASEBALL RESULTS Standings

INTERNATIONAL LEAGUE

	Won	Lost	P.C.
Rochester	66	42	.611
Toronto	60	51	.541
Baltimore	56	50	.528
Montreal	57	53	.518
Reading	53	52	.505
Buffalo	54	56	.491
Newark	50	57	.567
Jersey City	36	71	.336

NATIONAL LEAGUE

	Won	Lost	P.C.
Chicago	63	31	.670
Pittsburgh	58	36	.617
New York	56	45	.550
St. Louis	49	49	.500
Brooklyn	42	55	.435
Cincinnati	41	55	.423
Boston	42	58	.420
Philadelphia	38	58	.396

AMERICAN LEAGUE

	Won	Lost	P.C.
Philadelphia	72	26	.735
New York	60	33	.645
St. Louis	53	44	.546
Cleveland	51	47	.520
Detroit	47	50	.485
Washington	36	57	.387
Chicago	38	61	.384
Boston	29	68	.299

Petes Take Second Game in Row From Central League Leaders.

ABLE SUPPORT GIVEN.

Youthful Pitcher, After First Innings, Has Everything Own Way With Sluggers.

Despite the fact that the game was but an exhibition affair, those two old rivals, Belleville and Peterborough battled to a close decision yesterday in a hard fought fixture. Peterborough for the second day in a row copping the duke to the tune of 4 to 2. The bout was staged in Campbellford in connection with the Old Home Week celebration there, and some two thousand rabid ball fans gave every indication of enjoying the encounter immensely.

Young Jack Crary, loaned to the Petes for the day by the Kiwanis Junior team, bested the Belleville ace, Vin Utronki, holding the Nationals to four scattered hits, and after the first inning holding them scoreless. The youngster was plainly nervous at the start, and though allowing but one hit, the Nationals dented the plate twice in the opening frame and assumed the lead. Thereafter, backed by flawless and at times sparkling support, Crary gained confidence, and pitching his own ball game, went on to a well-deserved win.

Petes Lead Off.

The Petes pried off the lid with a lone counter in the first. Red Hollingsworth got a life when his grounder trickled through H. Weir. He advanced to second on Ray Rose's shot to centre for a clean single and scored on Swanston's rap to left. Swanston advanced to second on the throw home, Rose having been previously picked off first.

Belleville came back strong with two markers in their half. Blakely spanked a hit to centre for a single. A. Weir and H. Mills fanned. Blakely stole second and advanced to third on the overthrow. Peeny Mills was hit by a pitched ball and promptly stole second. The two runners scored when Red Hollingsworth erred on Sonny Green's trick roller.

The game went along evenly until the Petes knotted the count in the fifth Bill Sweetman leading off with a single over third. Sonny Green managed to knock the ball down, but then made a fruitless throw to first which went wild, allowing Sweetman to continue to second. Rose shot a single to left and Sweetman scored with the tying run.

Petes In Front.

With one down in the seventh Red Hollingsworth doubled to centre and scored on Legon's single to right putting the ePtes one up, which was a mountainous lead considering the masterful pitching of Crary and his splendid support. However, to make things more interesting the Petes countered again in the ninth when Red Hollingsworth crossed the platter for his third time, after his hit to right, a wild pitch and Legon's single to left.

Young Crary pitched smart ball striking out three, depending on his support for the most part. The outfielders ranged far and wide picking long drives out of the ether, and the infielders came up with many hard shots and got their man.

The brand of ball displayed was even more noticeably superior considering the uneveness of the makeshift diamond layed out in the Campbellford Exhibition grounds. Throughout the afternoon the ball took erratic hops and bounds and the infielders had to be extra alert to snag them.

Harry Blakely, Belleville shortstop, contributed the fielding feature when he took Jake Hall's bid for a hit behind second on the dead run, stepped on the bag and threw to first to complete a lightning fast double play.

Box score:

Peterborough:	AB	R	H	PO	A	E
H. Hollingsworth, ss	5	3	2	1	3	1
Rose, 2b	2	0	2	1	2	0
Jim Hall, 2b	2	0	0	1	0	1
Swanston, c	3	0	2	2	1	1
Legon, c	2	0	2	1	0	0
Ash, 1b	3	0	1	10	0	0
L. Hollingsworth, cf	4	0	2	3	0	0
Reavis, rf	4	0	2	4	0	0
Crary, p	2	0	0	1	2	0
	33	4	12	27	10	3

Belleville:	AB	R	H	PO	A	E
Blakely, ss	4	1	1	2	2	0
H. Weir, 2b	4	0	1	3	3	1
H. Mills, 1b	3	0	0	11	0	0
W. Mills, c	3	1	0	5	1	0
E. Green, 3b	4	0	0	1	0	1
Utronki, p	4	0	1	2	4	0
A. Young, cf	4	0	0	1	1	0
Bennett, lf	4	0	1	2	0	0
C. Young, rf	3	0	0	1	0	0
	33	2	4	27	11	2

Score by innings:

Peterborough	100010101—4
Belleville	200000000—2

Summary:

Runs batted in—by Swanston, Rose, Legon 2, E. Green. Two base hits—H. Hollingsworth, Beavis, A. Weir. Double plays—Blakely to H. Mills. Struck out—by Utronki 5, by Crary 3. Walked—by Utronki 1, Crary 1. Hit by pitcher—Utronki 1 (Ash); Crary (W. Mills). Stolen bases—Blakely, W. Mills and Rose. Umpires—K. Coling and R. Batley.

CHICAGO SPLITS DOUBLE HEADER

Cubs Gain Half Game On Pittsburgh Pirates.

FIVE GAME LEAD.

CHICAGO, Aug. 1.— (Canadian Press).—The Cubs, after losing the first game of a doubleheader to Boston yesterday 7 to 1, recovered their winning ways in the second game and took a 6-3 verdict from the Braves, thereby gaining a split in the two games. Chicago gained a half game on the Pittsburg Pirates, who dropped their second straight game to the lowly Phillies. Chicago is now five full games ahead of the Pirates. Hack Wilson hit his 29th home run in the third with two runners on base and his 30th in the seventh with none on.

Cuyler returned to the Chicago line-up after being out of eleven games with an injured right leg.

Have Even Break

CINCINNATI, Aug. 1.—(Canadian Press).—The Cincinnati Reds evened the series with the New York Giants yesterday, taking the second game 2 to 1 in a tight pitchers' battle between Eppa Rixey, elongated southpaw, and Joe Genewich, Giant righthander.

The Reds scored the winning run in the eighth on two singles, an error and a wild pitch.

Athletics Assault Carroll To Beat Detroit Tigers

PHILADELPHIA, Aug. 1 (Canadian Press).—The Athletics assaulted Carroll for nine runs in a big fifth inning yesterday and easily took the second straight game of the series from Detroit 10 to 1. Rube Walberg pitched superbly, holding the clubbing Tigers to four hits. The victory kept the A's 9½-game lead over the Yankees intact.

Thirteen of the Athletics batted in the fifth, after Carroll had limited them to one hit in the first four. Alexander's homer provided the only Detroit run.

GEHRIG HITS 26TH HOMER.

Yankees Crush White Sox In Terrific Battle 16 to 2.

NEW YORK, N.Y., Aug. 1 (Canadian Press). — The Yankee power house was turned on full blast yesterday and crushed the White Sox 16 to 2, but without aiding the Yanks in the least to draw closer to the League-leading Athletics, who beat the Tigers. It was the seventh straight victory for the Yanks. Gehrig hit his twenty-sixth homer, a double and single, and reached base five times.

Burke Shelled For Four Runs In Fourth Inning

WASHINGTON, Aug. 1 (Canadian Press). — Bats of the Washington Senators were impotent against Stewart yesterday and St. Louis took the second game of the series 5 to 1.

Bob Burke held the Browns in check until the fourth inning, when they shelled him for four runs.

Bisons' Rally Cuts Down Leading Red Wings By One

ROCHESTER, Aug. 1 (Canadian Press).—Buffalo staged a vicious ninth-inning batting rally to conquer the League-leading Red Wings here yesterday, 8 to 7. The Bisons drove Herman Bell to cover in the ninth and kept up the attack on John Berly, who relieved him. Fisher and Moore cracked out triples to feature the assault. Rochester made a game bid to overcome the Herds' margin in its half of the final frame, but fell one run short of tying the count.

and Bird Asphalt

The World's Been Waiting For This

with
CONRAD NAGEL
BESSIE LOVE
LEILA HYAMS

NOW

The **IDLE RICH**

2.30 - 7.00 - 9.00

JED'S VACATION
Talking Comedy

A Metro-Goldwyn-Mayer ALL TALKING PICTURE

Here's the answer in a talking picture as genuinely human and moving as any the living screen has offered.

IT MUST BE SEEN!

WINNERS OF CANADIAN HENLEY REGATTA

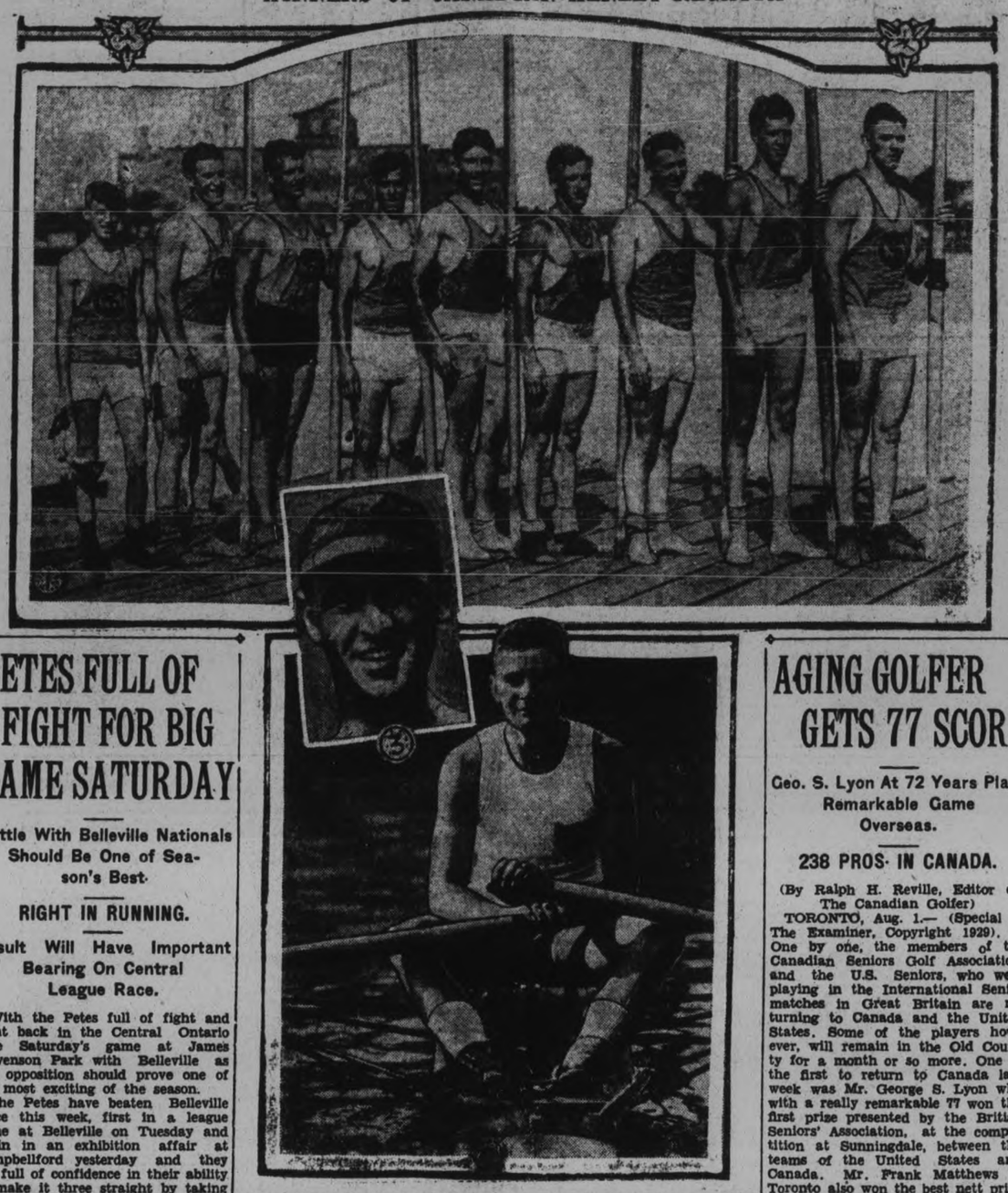

St. Catharines' powerful eight-oared crew furnished a big surprise at the Canadian Henley on Friday when they won the junior eight final from Detroit and Wyandottes. The Garden City entry took the decision by three-quarters of the length in a great, driving finish, while Detroit swept in ahead of Wyandottes by two lengths. The time of six minutes and 40 seconds bettered that made by Detroit in the 150-pound senior eight heat, and St. Kitts people think the crew will win the Hanlan Memorial Cup. No. 1, from LEFT to RIGHT, the St. Catharines crew: F. Courtney, B. Copren, C. Warren, G. Robinson, R. Welch, A. Vanderbrugge, D. Robinson, T. Bramah, D. Thom (cox). No. 3 shows Gibson Shaw of the Argonaut Rowing Club, Toronto, and the Daily Star staff who won the junior singles. No. 2, Elwood Bole, Winnipeg Rowing Club single sculler, who won the Association singles from M. Brett, of St. Catharines.

Made by Canada Rex Spray Co., Ltd., Brighton, Ontario

Death to insects, but absolutely harmless to people.

FLY-TOX

DEVELOPED AT MELLON INSTITUTE OF INDUSTRIAL RESEARCH BY REX RESEARCH FELLOWSHIP

2965

A vast army of insects is bred in FLY-TOX laboratories to be released in the FLY-TOX "Chamber of Death" to test and certify the positive killing qualities of FLY-TOX before it is sold to you.

New perfume-like fragrance

HIGHWAYS AND BYWAYS IN THE SPORTS WORLD

BOOSTS AND KNOCKS For EVERYONE

(By "TED" OUTRAM)

BIG SWIM AND BOXING PROGRAM TO-MORROW.

Campbellford's Old Home Week Committee is sparing no expense in fulfilling their aim of securing high class attractions for the celebration. Ball games, horse racing, the big swim and a great card of boxing, are features of the sport program.

Yesterday afternoon over 2,000 fans lined the ropes around a makeshift diamond in the exhibition grounds to see the Petes trim Belleville in a ding-dong struggle 4 to 2. Young Jack Crary, junior hurler of the Kiwanis team, who was loaned to the Seniors for the day, caught the eyes of the fans for his masterly display against the Nationals' sluggers. Four scattered hits were obtained from him. The Petes meanwhile touched Vin Utronki, first stringer, for twelve sound clouts, two of them doubles.

Friday is expected to be the greatest day in the history of Campbellford. At 3 o'clock (Standard time) in the afternoon sixty or more of the most famed swimmers of the world will plunge from the dock and go splashing up the Trent River in a shower of foam. The distance for the swim is three miles, which will take well over an hour for even the speediest of the speed merchants to accomplish, and the full course is in broad view of the spectators.

Most of the interest in the swim is centering around George Young and Ernst Vierkotter, and it will be the first time that these champion wrigglers have met under conditions that guarantee a real race. Both have been in training for months and the large percentage of the entries have also been working long and hard in preparation for the C.N.E. marathon.

Playfair Brown, famed matchmaker of Toronto and New York, in the evening of the same day, stages a card of bouts of rare merit. Steve Rocco of Toronto, and Red Egerton of New York, hook up for a six round flurry in the flyweight class at 112 pounds. Sam Hackett and Geo. Barber, both noted mitt slingers of Toronto, clash in six rounds in the featherweight at 128 pounds. To top the bill, Red Bragan of Toronto, and Art McCann of Philadelphia, will try to damage each other in six rounds in torrid fighting in the welterweight class at 147 pounds.

The fight program will be staged in the spacious Meyers' Arena, and Duncan Cowan, professional entertainer of ability, will keep the spectators in good humor between rounds.

* * * * * *

LOCAL RUNNERS TRAINING FOR PROVINCIAL CHAMPIONSHIPS.

This city will quite possibly have several athletes competing in the track and field championships of the province to be held in Toronto late this month. Eight of the best runners in the C.G.E. Track and Field Club, Tranter, Bates, Hamilton, Stewart, Barry, McDonald, Willby and Williams, are out every evening in an effort to raise themselves to a sufficiently high standard to compete. The shorter distances in the middle distance races are favored by these runners. Stewart is shaping up extremely well, and his entry in the Junior quarter mile is practically assured.

* * * * * *

NEW ARENA FOR BELLEVILLE.

An artificial ice arena that will cause envy among all the other towns of its size, is now being built in Belleville. This plant will be fully equipped with showers, well heated dressing rooms, and its ice surface will be 190 feet by 80 feet. It will have seating accommodation for 4,500 spectators, and will have a capacity of 5,000 in a pinch. The total cost will be around $132,000, which sum has been fully subscribed. Billy Hume, president of Hiram Walker Distilleries, is the prime mover of the project, and his investment of $56,000 made it possible.

* * * * * *

CRICKET CLUB WILL PLAY IN TORONTO ON HOLIDAY.

The Peterborough Cricket Club will journey to Toronto on Civic Holiday to play the St. Edmunds Club. Fresh from their victory over the Chicago team, it is expected that the local club will more than hold their own in the Queen City. All players should turn out to the practice at the Oval on Friday evening at 6.30.

* * * * * *

THREE LACROSSE PRACTISES A WEEK.

The two lacrosse teams of the C.G.E. plant are holding three practises a week—Monday, Wednesday and Friday evenings. The players are turning out well and hopes are entertained that they may be able to play some real games before the snow blows.

Campbellford held the Oshawa team to a tie in a game played this week in connection with the Old Home celebrations. Campbellford is anxious to play a friendly series with Peterborough.

Make it a Point to Say

O'Keefe's Dry

GINGER ALE

Unequalled for flavour and zest

Made by O'Keefe's Beverages, Limited, Toronto

LOCAL DISTRIBUTOR —J. M. BROOK

PETES FULL OF FIGHT FOR BIG GAME SATURDAY

Battle With Belleville Nationals Should Be One of Season's Best

RIGHT IN RUNNING.

Result Will Have Important Bearing On Central League Race.

With the Petes full of fight and right back in the Central Ontario race Saturday's game at James Stevenson Park with Belleville as the opposition should prove one of the most exciting of the season.

The Petes have beaten Belleville twice this week, first in a league game at Belleville on Tuesday and again in an exhibition affair at Campbellford yesterday and they are full of confidence in their ability to make it three straight by taking the National Saturday. The game is of supreme importance inasmuch as the Petes are tied with Deloro and Oshawa for second place and with the latter hooking up in a double header on Saturday it is up to the Swanston crew to show their best brand of ball. Only six games remain to be played and every fixture will be fought out until the grim end.

The Petes took a lot of enjoyment out of coming from behind to beat Belleville on Tuesday and they are raring to go while by the same token Peeney Mills and his comrades are equally determined to get revenge Incidentally the Nationals have by no means cinched first place yet and a loss on Saturday would give them something over which to worry.

One of the biggest crowds of the year will see the battling Petes hook up with their old rivals.

BIG BOWLING TOURNAMENT TO START AUGUST 19TH

Provision Made For Accommodation of 128 Rinks and 512 Players.

Lawn bowlers of Toronto have extended a warm invitation to their fellow-players in other centres in Ontario to participate in the 37th annual Dominion bowling tournament, to be held on the Toronto greens on August 19 to 23, next.

This competition has become the most widely attended of all bowling tournaments, and this year provision is being made for the accommodation of 128 rinks or 512 layers. It has attracted the finest bowlers from all of the leading cities, as the prizes are the most highly valued of all tournament rewards, and the winners conceded to be the outstanding exponents of the game. But greater than the material rewards is the splendid spirit of good fellowship that permeates this tournament, and many bowlers from outside cities make it a point to visit Toronto so as to meet old friends they see only once a year.

The honorary secretary is H. Rowlatt, 10 Wellington street east, Toronto, Ontario, and entries will be accepted until August 13.

BASEBALL SCORES.

INTERNATIONAL LEAGUE.
Yesterday's Results.
Montreal 6, Toronto 0.
Buffalo 8, Rochester 7.
Reading 12, Newark 10.
Baltimore 8, Jersey City 3.

NATIONAL LEAGUE.
Yesterday's Results.
Cincinnati 2, New York 1.
Philadelphia 6, Pittsburgh 2.
Boston 7-3, Chicago 1-6.
St. Louis 5-2, Brooklyn 2-8.

AMERICAN LEAGUE.
Yesterday's Results.
New York 16, Chicago 2.
Philadelphia 10, Detroit 1.
Boston 4-2, Cleveland 0-6.
St. Louis 5, Washington 1.

AMERICAN ASSOCIATION.
Yesterday's Results.
Kansas City 12, Indianapolis 9.
Minneapolis 9, Columbus 4.
St. Paul 3, Toledo 0.
Milwaukee 2-9, Louisville 1-8.

THEATRES

AT THE CAPITOL

"The Idle Rich" adds vogue to the talkies. In this picture, you will see and hear, a splendid example of what voice means to pictures. Conrad Nagel, Bessie Love and Leila Hyams, the leading players.

When the moving picture was given a voice, it meant more than merely endowing its characters with speech. It has brought to the screen a good deal more, for now the screen gives voice to underlying ideas in a plot, conditions, motivation, in fact, the very spirit of a play.

A striking case in point is "The Idle Rich", Metro-Goldwyn-Mayer's vivid transcription of "White Collars," the famous stage play of flat dwellers and average family life in a busy city, of the clang of street cars and the hustle and bustle of every day, of families in cramped quarters in small apartments and flats, still getting the same kick out of life that audiences at the Capitol theater will get out of the new play which opens there today.

It is William de Mille's first talking picture, it is stated, but, of course, when one remembers that he was for years a stage actor, director and playwright before coming to pictures, one can readily understand the dozens of deft little touches of artistry that embellish the play.

The story is just a cross section of the life of a family of average city people, white collar workers in offices and stores. The pretty daughter of the family, a stenographer, marries her employer, a young millionaire, and has just as much trouble cooking bride's biscuits and living a family life as the bride of a poor man has. Modern girls who work in offices don't learn to cook—and de Mille gets some quite brilliant comedy out of the fact, even if some husbands don't.

The cast is exceptionally adequate. Conrad Nagel, whose talking voice has made him famous in many a recent sound picture, is the young millionaire, a serious-minded young fellow with an infinite capacity for simple pleasures, despite his wealth. Leila Hyams is not only very easy to look at, but convincing as an actress, too, in the part of the pretty bride. Bessie Love, of "Broadway Melody" fame, scores heavily as the little flapper sister.

This year marks the 51st annual consecutive Canadian National Exhibition making this premier Canadian attractive the oldest as well as the largest exposition in the world.

SOFTBALL.

The C.G.E. and Harrisons will be the opposing teams in to-night's softball fixture. C.G.E. are playing good ball right now and with Ace Powell going good should put up a strong argument against the second-placers. C.G.E. defeated Westclox their last time out, while Harrison took the Teco into camp in a close game. The game is scheduled to start at 6.30 and will be played at Central School Grounds.

On Friday night Teco and Western Clock will hook up. Both aggregations possess some smart softballers and a good game is promised the fans. The game starts at 6.30 at Central School Grounds.

Red Sox Split Bill With Cleveland Indians

BOSTON, Aug. 1 (Canadian Press).—The Red Sox took the first game of a double-header from the Cleveland Indians here yesterday, 4 to 0, but dropped the second 6 to 2.

Rhyne's double with the bases full in the seventh inning of the first game drove in three runs, and he scored himself on MacFayden's single. L. Sewell, with a double and triple, and Hodapp with a single and double, helped Cleveland win the second contest.

CANADIAN LEGION B.E.S.L.

Peterborough Branch

Please note that the picnic on the afternoon of August 5th (Civic Holiday) is for all ex-Service men and their dependents.

They will be present from seven counties—from the Pine Ridge on the south to Algonquin Park on the north.

They expect those from Peterborough and near by will be there en masse and that they will meet a lot of old pals they have not seen in years.

For details see Examiner of July 30th, page 6, and further notices under this head.

AGING GOLFER GETS 77 SCORE

Geo. S. Lyon At 72 Years Plays Remarkable Game Overseas.

238 PROS IN CANADA.

(By Ralph H. Reville, Editor of The Canadian Golfer)

TORONTO, Aug. 1.— (Special to The Examiner, Copyright 1929). — One by one, the members of the Canadian Seniors Golf Association, and the U.S. Seniors, who were playing in the International Senior matches in Great Britain are returning to Canada and the United States. Some of the players however, will remain in the Old County for a month or so more. One of the first to return to Canada last week was Mr. George S. Lyon who with a really remarkable 77 won the first prize presented by the British Seniors' Association, at the competition at Sunningdale, between the teams of the United States and Canada. Mr. Frank Matthews of Toronto also won the best nett prize so the Canadian Seniors quite distinguished themselves in quite distinguished company. Mr. Lyon it will be remembered, last month, celebrated his 71st birthday. There is not another man playing golf today in the world, that could register in his seventy second year, a score of 77 on a testing course like Sunningdale. That does not admit of any argument.

Many Wrong Records

There is a very erroneous and stupid idea, prevailing throughout Canada and the States, in regard to 'record scores" on courses. A player in a match game comes in after burning up the course say with a 67 or 68 or some other good score, and that is promptly heralded as a "record" for that particular course. It is nothing of the sort. The official definition of a record score is very plain indeed. It is as follows:

"A record score can only be truly made in a scoring competition with the holes and tees in their proper medal positions. A score made in a match by holes or against "par" or "bogey" cannot be considered a record score, because the player is not playing for a score but against an opponent."

Secretaries, or any other officials of golf clubs have no right to bulletin or recognize a so-called "record" score made in match play. Newspapers too, should not publish such scores as records, because they are not. To make a "Record" for any course, the score must be made in a medal-play competition "with the holes and tees in their proper medal position."

They can now say the same thing about Leo Diegel in connection with the Canadian Open as they say about Bobby Jones and the U. S. Open, not to mention the U. S. Amateur. It is not a championship. It is an Invitation Tournament. The other players both from Canada and the States are invited to come and see him win it. For the fourth time Leo, chock-full of golfing eccentricities both as regards stance and swing, won the event last week at Montreal, and won it decisively with the record breaking score of 274 made up of four superlative rounds of 70, 67, 71, 66. The best previous score in the Canadian Open, was the late Douglas Edgar's 287 at Hamilton in 1919 which for many years was recognized as the best score made in any championship. In 1924 Diegel won the event with 287. He repeated in 1925 with 295. In 1928 he was out in front with 282 so at Montreal he clipped off 8 strokes from his best previous performance, in Canada.

Winner Gets Souvenir

The Royal Canadian Association has decided to recognize the winning again by Diegel of the championship, by presenting him with a suitable and well deserved souvenir. This will probably take the form of a replica of the championship cup on which his name has now been four times inscribed. Other celebrated names on this cup are Tommy Armour, Al. Watrous and MacDonald Smith. By the way, Armour who was runner-up to Diegel, with 277 a score which usually speaking, would win any championship, in a clever little speech at the presentation of the prizes, claimed that the Canadian Open was not third but the second greatest championship in the World. He ranked the U. S. Open first (he won it in 1927) the Canadian second (he won it in 1927) and the British third (he has never won it). This was perhaps a sly Scottish dig at Hagen, winner four times of the British Open who has yet to win the Canadian Open although he has tried to do so now some half dozen times. At Montreal last week, 'the Haig" had to be content with rather ignominiously being relegated to 13th place. The Canadian Open, is certainly "unlucky" for him. It is the only premier event he has never annexed.

"The hand-writing is on the wall" or rather the "sign is in the sky". At the Open Championship at Kanawaki, Montreal, last week, three of the outstanding entrants, George Von Elm who ranks second to Jones as an amateur in the United States, Tommy Armour and Al Watrous, planed over from Detroit to participate in the event. Before another five years, it is safe to say that the majority of the participants, will be taking the air route to the big championships. In the future a club with facilities near-by for the landing of planes, will unquestionably have the edge on its rivals or competitors. No new course should be laid out now-a-days near large centres at any rate, unless a landing field can be arranged for in the vicinity. Promoters of new courses will be well advised to keep this fact in mind.

Too Many Pros. in U.S.?

The "Canadian Golfer" has listed in Canada 238 professionals and that is about the correct number. In the United States there were some 2,000 recorded at the beginning of the season. At the Open Championship at Montreal last week, Walter Hagen was asked if he though this number was about correct. He promptly answered "no". Pressed for a reason he replied: "Why, like the fools there is a professional in the States, born every minute?" Hardly as bad as the sarcastic "Sir Walter" makes out but the ranks of the paid brigade are almost every day added to in America. But the demand is there as a result of new clubs being launched literally, almost daily and the supply apparently from all accounts, has not yet reached the saturation point.

Over 2,400 cars from the United States were counted on the Canadian National Exhibition Grounds in one day.

SHORT CIRCUIT STARTS ANTICS

Motorist Striking Pole Carrying Canadian Press Wire Starts Mystery.

HEAT EXPANDED WIRES

OSHAWA, Ont., Aug. 1.—(By the Canadian Press)—Some little time ago a passing motorist hit a telegraph pole in this city, but must have suffered little damage as he went his way without reporting the accident. Co-incidently the automatic telegraph printer through which the Canadian Press furnishes a full news service to the Oshawa Daily Times, started curious antics. Quite regularly it started in about eleven o'clock each morningmixing up signals and furnishing harrassed editors with a report mostly "pie", in the language of the print shop, but late in the afternoon would return to "normalcy" and deliver perfect copy. A curious feature was the same signals transmitted from Toronto over the identical wire to the Kingston Whig-Standard went through without interruption

This condition continued day by day to the exasperation of all concerned. Both the Canadian Pacific's Telegraph, from whom the wire was leased, and The Canadian Press sent experts down to Oshawa to locate the trouble, but after checking all the mechanical and wire equipment, could only report it was a mystery. Finally the pole struck by the peccant motorist was examined. It had been thrown out of alignment sufficiently to slacken the wires it carried, among these being the local wire off the main lead into the Times office. Copper wires expand with heat and about eleven o'clock as the sun became hot, this wire dropped a fraction more till it made contact with a wire below, establishing a short circuit. As the day cooled off, this contact was released and until next forenoon the wire worked like a ball.

PERMITS DECREASE

TORONTO, Aug. 1.—(C.P.)—Building permits issued here during the first seven months of the year showed a decrease from the same period last year, totalling $24,544,174 as opposed to $30,940,351 in 1928. Figures for July show building activity amounting to $4,600,000.

SPECIAL HUNTING CAR

The Nawab of Esopal recently ordered a special car for big game hunting. It is fitted with six wheels, two powerful searchlights and a special battery of lamps. There is also a compartment for the tracks which can be fitted to the rear wheels to enable the car to travel on any road.

ROOFING

Estimates gladly given on Bird Paroid "Built-Up" Roofs and Bird Asphalt Twin Shingles

FRED H. ROWAN

549 King St. PETERBORO Phone 8

Aldous & Metc r Gener Stery ation

AUTHORIZED UNITED MOTORS SERVICE
Delco-Remy
KLAXON

Charlotte St.

Red Indi

Phone 266

TILLIE THE TOILER By Russ Westover

BRINGING UP FATHER By George McManus

MUTT AND JEFF By Bud Fisher

TAILSPIN TOMMY By Hal Forrest

POP By J. Millar Watt

S'MATTER POP By C. M. Payne

SOUND AUCTION BRIDGE

By WILBUR C. WHITEHEAD

The World's Greatest Authority

CROSS RUFF

Auction Bidding

	1st Rd.	2nd Rd.
S	1 ♦	2 ♣
W	1 ♥	Pass
N	1 ♠	Pass
E	Pass	Pass

Contract Bidding

	1st Rd.	2nd Rd.	3rd Rd.
S	1 ♦	2 ♣	5 ♣
W	1 ♥	Pass	Pass
N	1 ♠	4 ♣	Pass
E	Pass	Pass	Pass

It is a fundamental principle of cross-ruff play, of which this deal is an excellent example, that Declarer should take in his high card winners in side suits immediately before adversaries have any opportunities for discards and possible subsequent over-ruffs. The Declarer's play on this deal will illustrate the practical application of this important principle.

Salient Points of Bidding

Auction: South, with a two-suited hand, bids the higher ranking Diamonds first, intending to show the Clubs on a later round if necessary or expedient.

West overcalls with one Heart. Though lacking the generally accepted requirement of 1½ Quick Tricks for a defensive bid, West's probable trick strength, by reason of the two-suited nature of his hand, is so great as to justify his bid.

North, holding in his own hand the probability of at least four tricks with Spades the trump, makes a free bid of one Spade over West's Heart, figuring that if South's original Diamond was introductory to No Trumps or to another suit, the hands may more easily be fitted after the announcement of his strength in Spades. North has no reason to overcall West's bid with No Trumps as he holds only one stopper 1.. Hearts and but a singleton of his partner's suit.

East passing, South now shows his Clubs which concludes the bidding.

Contract: While South has a powerful hand, his preferable procedure is to bid one Diamond at Contract and not to start with an original two bid. His hand is unquestionably a strong two-suiter, but the two suits are not sufficiently solid to risk partner's assumption that they may be absolutely solid and thus the consequent bidding of a Slam by North counting on South's delivering a greater number of tricks than his hand will actually produce. South, accordingly, bids but one, refusing to "over-encourage" his partner.

Following the original one Diamond, the bidding proceeds as at Auction except that North advances the Club bid to four odd and South carries it to a game contract.

The Play

West opens with the Queen of Hearts which South wins in Dummy with the Ace. South now leads the Five of Diamonds from Dummy, winning with the Ace in own hand, and in accordance with the principle of cross-ruff play, lays down the King of Diamonds, followed by a small Diamond which he trumps with the Club Eight in Dummy and which East over-ruffs with the Club King.

East now leads a small Club, hoping to kill at least one cross-ruff by so doing. South wins with the Club Nine and now takes three ruffs, two Diamonds trumped in Dummy and a Heart trumped in own hand. It will be noted that East cannot now over-ruff the Dummy on the Diamond leads.

Declarer, in the Dummy with the second Diamond ruff, leads the Queen of Spades. East goes right up with the Ace and returns the Five of Spades, which South trumps with the Club Six and thereafter lays down the Ace and Queen of trumps for the last two tricks, having lost in all but the Ace of Spades and the King of Clubs.

It will be apparent that if Declarer leads even one round of trumps he cannot make game, as East, when in with the Club King, will undoubtedly lead another round of trumps to minimize the cross-ruff.

Mr. Whitehead will answer questions concerning your bridge problems. Write to him, care of this paper, enclosing self-addressed, stamped envelope.

Copyright 1929 by Auction Bridge Magazine, Inc. Distributed by Bell Syndicate, Inc.

RABBITS SCARE B. C. OFFICIALS

Authorities Frightened They May Have Australian Plague.

SITUATION IN HAND

—For about one week British Columbia was threatened with a plague of rabbits such as Australia has suffered ever since the time, many years ago, when a well-meaning but short-sighted lady imported a pair which subsequently multiplied into millions.

The threat is over, as far as British Columbia is concerned, the game administration board, the attorney-general and a host of indignant writers of letters to editors are again functioning in tranquility.

The scare started when a dispatch from Sydney, Australia, indicated that a game commissioner in British Columbia had placed an order for a number of rabbits to be bred in this province for their fur. Publication of the dispatch caused an uproar among those who had knowledge of how Australia regarded its rabbit pest, and this was intensified when later cables from Australia told how gleefully the authorities there were going about the business of filling British Columbia's order. "What a pity the order isn't for a few millions instead of a few hundred", one Australian official was quoted as remarking.

Meanwhile British Columbia officials were being alarmed. Attorney-General R. H. Pooley described the plan as "the maddest thing' he had ever heard of. A. Bryan Williams, veteran big game hunter and guide who was recently appointed as head of the provincial game administration department, declared he had never heard of any such plan and would have nothing to do with such a scheme. Attorney-General Pooley began to take steps to cancel the order, as a deluge of critical letters reached the press saying that under no circumstances would the rabbits be allowed to land.

Finally the trouble was traced to a former British Columbia assistant gamekeeper now engaged in raising foxes and he thought Australian rabbits would solve his feeding problem.

"But I didn't place an order" explained the former gamekeeper. "I just wrote to ask about it. I meant no harm."

BREAD FROM BEANS

LONDON, Aug. 1.—It has been reported here that a new British industry will shortly spring up which will manufacture flour, adaptable to bread making, from soya beans. The soya bean has been known as far back at 2836 B.C., and only recently it has been used as cattle fodder. A Viennese scientist, however, is said to have prepared a bread flour from it which does not go rancid.

When You Go Away

Take ENO with you. Change of air and water . . . change of food . . . change from work to play. This is the time to remember this simple rule of health—a dash of ENO's "Fruit Salt" in a glass of water every morning.

ENO'S FRUIT SALT

The words "Fruit Salt" and ENO are the registered trade marks of J. C. ENO Ltd.

a For Sale—General

BLUE RASPBERRIES, 121 HILLIard Street. 'Phone 2636J. 6d-32-9995A

BABY WICKER CARRIAGE, WHITE Enamelled Bath Tub, Crib and Kiddy Koop. Apply 608 Homewood Avenue, Evenings. 'Phone 1925W. 3d-30-10000A

VICTROLA AND 50 RECORDS, IN first-class condition, at Half-price. 255 Reid Street. 3d-30-09999A

ONE BED COUCH, DROP SIDES; practically new. 'Phone 8462. 3d-30-4A

BABY CARRIAGE, CHEAP; CLEAN, good condition. 'Phone 2582J. 3d-30-2A

ONE FOUR-FOOT AND ONE FIVE-Foot Slant Front Show Cases; excellent condition. Borland's Drug Store, Charlotte Street. 3d-30-1A

BOY'S BICYCLE, GOOD CONDITION, $10. 549 Romaine Street. 2d-29-7756A

RASPBERRIES DELIVERED FRESH from Bushes. 'Phone 311 r 22. 6d-29-9896A

LARGE WHEEL BARROW, NEW; Two Machinist's Tool Boxes, new. 531 Parnell Street. 3d-28-9958A

HOUSEHOLD ARTICLES, INCLUDing Bedding, Dishes, Aluminum, Sewing Machine, etc. Apply 517 Stewart Street. 3d-29-9924A

COAL OIL STOVE, 3-BURNER, Organ, Sideboard, Extension Table, Beds, Sofa, Dishes, and Crockery. 'Phone 1591J. 2d-28-9935A

LARGE LOADS, DRY KINDLING Wood, $2.25 per Load. Kingdon's Barrel Factory. Telephone 2230. 3d-29-9988A

COLDEST DRINKS AND BEST ICE-Cream at Record Store, corner Smith and Reid. 3d-29-9987A

U.F.O. BINDER TWINE, AT MAther's Store House, Sherbrooke Street. E. A. Scott, Secy. 3d-29-9969A

R. S. WILLIAMS PIANO 9-PIECE Dining-Room Suite, and Upholstered Couch. Telephone 867 3d-28-9957A

AUTOMATIC ELECTRIC COOKER, Coal Stove, Kitchen Cabinet, Fumed Oak Cupboard, other articles. 'Phone 3488, or 187 London Street. 3d-28-9948A

BEDROOM FURNITURE, RUG, PARlor Suite, Phonograph, Sideboard, China Cabinet. Apply 36 Hunter E. 3d-28-9945A

FRESH STOCKS — BODY HARDwood, Hard Slabs, Coal, Coke, and Summer Wood, from Two-Fifty upwards. Thompson's, 'Phone 2260. 13d-35-9865A

SLAB WOOD, CUP, $2.25, $2.50, $2.75. A. Deal. 'Phone 1930W. 6d-28-9872A

b For Rent—Houses and Apartments

MODERN APARTMENT. APPLY 285 Rubidge, 285 Dalhousie, Evening. 3d-28-9963B

HOUSE, WATER STREET, OPPOsite Victoria Park. Possession September 1. Telephone 2289. 2d-29-6B

ROOM. APPLY 107 McDONNEL Street. 'Phone 1562W. 2d-29-5B

BRIGHT APARTMENT, HARDWOOD floors, West-end. 'Phone 1715J or 1755J. 3d-1,3,6-8B

TWO FRONT FURNISHED ROOMS, 356 Stewart. Telephone 3299J. 3d-29-9988B

TWO FURNISHED HEATED ROOMS, 2-piece bath, $15 per month. Apply 477 McDonnel Street. 2d-29-9994B

TWO FURNISHED HEATED ROOMS for Housekeeping. Apply 368 Downie. 2d-29-9996B

HEATED APARTMENT, CENTRAL; Bright Rooms. Apply 299 George. 3d-30-9997B

SMALL APARTMENT (FURNISHED or Unfurnished), heated. 389 Queen. 3d-29-9990B

ROOMS, PRIVATE HOME, APPLY 239 Princess Street. 3d-28-9962B

FURNISHED APARTMENT, CONveniences; use of 'phone. Telephone 1661J. 3d-28-9960B

SMALL HOUSE (DUPLEX); CENtral; conveniences; Garage. Apply 183 Antrim. 6d-30-9922B

STREET FLOOR APARTMENT, heated; Six Rooms, bathroom; grates, verandahs, lawn, garage; vacant First September. A real home. 72 McDonnel Street. 6d-28-9875B

CHEERFUL APARTMENT. CENtral. 451 Water Street. 6d-29-9879B

TO RENT OR FOR SALE — HOUSE, 533 Rogers Street. Possession September 1st. 'Phone 608 or 1037W. 6d-32-7744B

LARGE STORE, PRESENT OCCUpied by Pulkinghorn as Automobile Show Room and Repair Shop, Hunter Street near George; low rent. Apply Chesler's Store. 3d-29-9979B

FIVE-ROOMED APARTMENT, 3-piece bath, Hunter Street, near George; low rent. Apply Chesler's Store. 3d-29-9978B

c For Rent—General

GARAGE ON GILMOUR STREET. 'Phone 2886J. 3d-29-9984C

TWO FRONT FURNISHED ROOMS, central. Telephone 2168W. 3d-30-7C

d Real Estate

FOR SALE—BRICK HOUSE, SEVEN Rooms and Three-piece Bath. Apply 360 Mark Street, East City. 3d-28-9940D

SIX-ROOMED COTTAGE FOR SALE; lights, water, furnace; large Lot. Apply 127 Hilliard Street. 3d-28-9952D

FOR SALE — PETERBOROUGH, beautiful 2½-Storey Brick Home, fine residential district, all conveniences; sacrifice for quick buyer, or would consider General Merchandise Stock or Groceries in exchange. Box 732, Huntsville. 6d-30-9921D

SMALL FARM WANTED — PREFER Going Concern, in exchange for Oshawa House with Acre of Garden. Price $3,500. Write owner, F. Waddell, 325 Gibbons Street, Oshawa. 3d-29-7742D

e Summer Cottages

TO LET — FURNISHED COTTAGE, on Chemong Lake, August 1-14—$25. Apply Allan D. Mann. 2d-28-7738E

TONAWANDA COTTAGE TO RENT, main shore, near Crow's Landing, last Two Weeks in August. 'Phone 1204J. 2d-29-9998E

TO RENT — AUGUST 1-15, BEAUtiful New Cottage, 4 Bedrooms, bath, completely furnished, screened porches, near McCracken's Landing, Stoney Lake. Apply H. G. E. Choate, 28 Hunter Street E. 3d-30-7766E

f Boarders Wanted

WANTED — TWO GENTLEMEN Boarders, near C.G.E.; conveniences. 'Phone 2911F. 7d-30-9899F

BOARDERS WANTED — ROOM AND Board, central, near C.G.E. Apply 598 Chamberlain Street. 3d-28-9964F

BOARDERS WANTED. APPLY 107 Smith Street. 4d-30-9967F

FURNISHED ROOMS, BOARD IF wished. 'Phone 2821. 3d-29-9968F

NICE HOME FOR BUSINESS AND School Girls. 380 Stewart Street. 'Phone 1339W. 1d-28-9970F

TO RENT—BATHROOM FLAT, UNfurnished; very central. Apply 510 Water Street. 2d-28-9976F

g Help Wanted—Male

COOK. APPLY, PERSONALLY, Montgomery House. 3d-28-9959G

WANTED—TWO SALESMEN, MAKE $50.00 a week. No experience required. We train you. Apply to Mr. E. E. Wilson, Empress Hotel, Friday, August 2, 6 to 8 p.m. 1d-28-7732G

SALESMAN WANTED TO CALL ON Shoe and Departmental Stores — newly invented Shoe Lace. Easy to make $15.00 to $20.00 a day. North American Elastic Shoe Lace Co., 375 Broadway West, Vancouver, B.C. 3d-30-7753G

WANTED — EXPERIENCED FARM Hand, a Single Man preferred, by month. Apply Albert Robert, General Delivery, or 'Phone 2229M. 3d-28-7726G

HAMILTON MANUFACTURER DUE to expansion in the business, needs Two Capable Travellers. New Men are given careful training. Men with Car preferred. Only Men of good character who can furnish Bond accepted. A fine opportunity for advancement. You should make $50 a week to start. Box 9973, Examiner. 2d-28-9973G

h Help Wanted—Female

WANTED AT ONCE, AS TEMPORary Supply — Experienced Stenographer; one with Dictaphone experience preferred. Apply Nashua Paper Co. 2d-28-7747H

HOUSEKEEPER WANTED FOR Toronto Family now summering at Chemong; must be fond of children; permanent position for right party; preferably aged 25 to 30 years. Apply, in first instance, giving full particulars, to Box No. 9992, Examiner. 3d-30-9992H

EXPERIENCED GIRL OR WOMAN for General Housework. Apply 590 Weller. 3d-30-7752H

$10 TO $20 PAID WEEKLY FOR spare time work at home. No Canvassing. Write Auto Knitter Company, Toronto, Department 39. tfs-H

GOOD GENERAL; SMALL FAMILY. Apply 499 Homewood Avenue. 'Phone 3093, Evenings. 3d-28-7734H

WANTED AT ONCE — RELIABLE Girl for General Work at Beachwood, Deer Bay. E. M. Beach, R. R. 1, Lakefield. 'Phone 505-31. 5d-30-9955H

j Employment Wanted

WELLS TO DIG, CLEAN, AND REpair; water guaranteed, and all kinds of dynamite work done. John Robinson, 340½ Water Street. 3d-30-9993J

WEED CUTTING PROMPTLY ATtended to. 'Phone 1285W. 3d-28-9956J

FIRST-CLASS CARPENTER DEsires Work by Day or Contract. Estimates given. 'Phone 3438W. 3d-28-9947J

WANTED — CARPENTER WORK by the Day or Hour. 'Phone 2565J. 5d-30-9951J

m Lost

BETWEEN LAKEFIELD AND PETerborough, Raincoat and Grey Blanket. 'Phone 3063J. 3d-28-9944M

BLACK COCKER SPANIEL, WITH A white breast, 3 months old. Reward will be given for information. Anyone harboring this Dog after this date will be prosecuted. 'Phone 1116F. 3d-29-7745M

l Agents Wanted

WANTED NOW MAN AS SALESman for Peterborough district. Guaranteed sales rights. Free equipment. Finest Stock. Particulars write Pelham Nursery Co., Toronto. 28d-172-9028L

o Live Stock

LARGE GARAGE. CALL 451 WATER Street. 6d-29-9880C

18 SHROPSHIRE EWES, SOUND; none over 4 years. 'Phone 3 r 12, Warsaw. 3d-30-3O

FOR SALE — NEW MILK AND Springer Cows. 'Phone 8 ring 4, Douro. 3d-29-9981O

q Wanted

LOOK! WANTED—SMALL TIMBER Limits near Railroad, in exchange for Good House. Apply 421 George Street. 'Phone 273 Evenings. 5d-30-9946Q

WANTED TO RENT — 3 ROOMS OR Small House by August 15th. Apply Box No. 9943, Examiner. 3d-28-9943Q

WANTED— RASPBERRY PICKERS. G. M. Moncrief, 'Phone 1437. 3d-28-7639Q

SMALL HOUSE, TO COUPLE WITHout Children; central; rent reasonable. Box 9858, Examiner. 3d-28-9858Q

SMALL SAILING DINGHY WANTED, in good condition, complete with Sails. Reply with price, Box 7729, Examiner. 5d-30-7729Q

WANTED — FURNISHED APARTment, by young couple. Possession about October 1st. Four or Five Rooms. Apply Box 9991, Examiner. 3d-30-9991Q

s Used Cars For Sale

FOR SALE — FORD COUPE. TELEphone 1322J. 3d-29-9989S

FOR SALE — ESSEX COUPE, 1929 Model; mileage 2,600; reasonable reduction. Apply Box 899, or 'phone 65W, Trenton. 3d-28-9949S

FOR SALE — 1921 FORD TOURING Car, 1929 License; good appearance, good tires, $25. 'Phone 3218W. 3d-28-9965S

APARTMENT TO LET
Five Rooms. Central. Low rent.
Also Stores and Garages to Let.
A. LOW & CO.
385 BETHUNE ST.
Phone 697.
t-f-s

HOW GARDENERS CAN CO-OPERATE

A. V. Main, of Ottawa, Tells Florists Trial Plots Should Be Registered.

URGES "GET TOGETHER."

"How the private gardener can co-operate with the retailer and the grower," was the subject of the paper given by A. V. Main, of Ottawa, Ontario, to the Canadian Florists and Gardeners at session of their conference held in the Legion Hall this morning.

Many perplexing questions were cleared up as to how the common garden flowers could be grown economically by the retailer and grower.

The first place a private gardener could assist and co-operate with retailer and grower," he said, "would be to stress the need of the support that he could give the C. F. and G. A. which would ultimately mean a better standing to himself and the welfare of the Association.

"A second way would be to register all trial plots and that parks and private estates, which have ideal conditions, should carry out these trial tests.

"In all communities large or small the professional gardener should be on the best of terms with the grower and retailer. The private gardener brings business to his door many a time and can speak the good word as to the sale and price of flowers. The store florists will find the up-to-date gardener a ready reference for his many inquiries from customers.

"We all know that the gardener can supply commodities that cannot be obtained otherwise. At our local clubs and exhibitions let us forget our petty troubles and create a community spirit.

"It could be said that the material or variety that suits the grower or retailer, or we would say that, which the public buys, would not satisfy the people that employ gardeners.

Estates Demand Variety.

"They demand more variety and choice things of the garden and greenhouse. That is a channel where private work can introduce from time to time something new in decorative purpose.

"Ask yourself these questions. Do we give some of the newer material a fair trial? Does the grower consider the requirements to grow the very best?

"Any half trial or haphazard growing will seldom give profitable results. In trying out new plants keep records of sowing and general observations of culture.

Allied To Florist.

"The private gardener is more allied than ever to the florist. He must produce for service. Very little is grown that is not used for decoration purposes. Ways and means present themselves to introduce some of our subjects. Exhibitions, private clubs and conventions can bring them into the limelight.

"The grower must produce perfect specimens of Schizathus, then the retailer will do his part. It just reveals to you what can be produced from seed in our own domain almost free from disease as we keep on producing afresh from seed. The initial cost is small. These may be some of the things that the private gardener can co-operate with the florist. At all events, the services of the professional gardener were required within the circle of any horticultural organization or movement.

Floral Demonstration.

The latter part of the morning was spent in a floral demonstration by the retailers, the representatives of which wrought miracles of beauty from the frail ferns and heartier flowers. Bridal bouquets, table bouquets, hospital pieces, baskets, and wreaths were all made before the eyes of the spectators, who were amazed at the swiftness by which, with deft strokes, they converted a few sprays of flowers and ferns into a beautiful spectacle of order and arrangement.

The flowers for this demonstration were supplied by Dales of Brampton; Miller of Toronto; Dunlop of Toronto; Grobba of Mimico; Alford of Islington, and the garden flowers by the local florists.

Prize Winners.

Mrs. Percy Walters deserves much credit in conducting the demonstration and in securing so many skillful entrants. The prize winners were: In the table competition for the best table decorations, Miss Elsie Woolams of Toronto, secured first prize, and C. K. Cooper of Toronto, and Mrs. Emily Crawford of Kingston, were next. S. Muston of Toronto, and J. L. Hicks of Kingston, were the winners for the best wreaths; C. Cooper and Miss Mary Young of Brantford, had the prize - winning baskets. Miss Mary Young of Brantford, and Mr. C. Pallister of Campbellford had the best sprays. The best double sprays were demonstrated by Miss A. Mills of Toronto, and M. Clapperton of Montreal. Miss Woolams of Toronto, and Miss Mary Young of Brantford, were the prize winners in the presentation bouquet contest, and the awards for the best shoulder bouquet went to Miss Mary Young of Brantford, and S. A. McFadden of Toronto.

Memorial Service.

After the demonstration the delegates paid tribute to the boys who sacrificed their lives in France and placed wreaths and sprays on the Cenotaph at the Legion Hall and on the war memorial at Confederation Square. S. A. McFadden of Toronto, and president of the convention, laid the flowers and Dr. N. H. Sutton, vice-president of the Canadian Legion, accepted the token of remembrance, and Rev. David Wren of Trinity United Church, held a short memorial service.

New Officers.

The voting took place for the officers of the current year and the results of the voting show: S. A. McFadden, president; R. Scott of Montreal, first vice-president; A. V. Main, of Ottawa; 2nd vice-president; C. S. Thompson of Peterborough, secretary treasurer, and the directors as follows: Those elected for two years: J. Armor of Montreal; A. Frost, of Toronto, and L. McKenna, of Montreal; those chosen for one year are: J. Muston of Stouffville; W. Harris of Brockville, and Professor R. H. Thomilson of Guelph.

Results of Sports.

The athletic events which were run off at Wallace's Point yesterday were all very interesting, and gave a whole lot of fun to the spectators. The winners were:

100 yards, men: 1 G. Ritchie; 2, H. Slichter.

75 yards, men and women holding hands: 1, Elsie Woolams and H. Slichter; 2, Masie Cowan and Leo McKenna.

Jockey race: 1, G. Ritchie and T. Clapperton; 2, J. Slichter and A. Dougan; Leo McKenna and D. Jordan (a tie.)

Miscellaneous Race: 1, Leo McKenna and D. Jordan; 2, D. Kaufman and C. Cole.

Ladies' nailing contest: 1, Mrs. Pallister; 2, Mrs. Cowan.

Throwing rolling pin: 1, Mrs. J. Mutton; 2, Mrs. G. Mills.

Voice test: 1, Mrs. Ritchie; 2, Mrs. Findlay.

RECALLS DAYS WHEN WILD LIFE WAS PLENTIFUL

W. A. Graham Celebrates His 89th Birthday To-day.

BORN AT YOUNG'S POINT

Thirty Years Ago Mr. Graham Came To Peterborough To Reside.

"I can recall the day when I saw thirty deer in a pile at Young's Point after a hunt," W. A. Graham, one of the district's oldest residents, who celebrates his 89th birthday today, stated to The Examiner this morning. "In my early days around Young's Point game of all kinds was very plentiful. One did not have to go far from the point to find bears, deer, wolves, beaver, mink and muskrat."

Many changes in the district have been noted by Mr. Graham since the early period of his life. Eighty-nine years ago to-day he was born on a farm in Smith Township, near Young's Point, and lived there for about fifty years. He was educated in the only school of the district at the time, School No. 8. It was situated in the same place as the present school.

Thirty years ago, Mr. Graham came to Peterborough and settled in Ashburnham in his present home, 182 Hunter Street East. He worked with the Trent Canal project as a constructional engineer, and for some time was an operator on the Lift Lock.

Mr. Graham's parents were among the early settlers in this part of Ontario. They came out from County Monaghan, Ireland, in 1833, and settled at Young's Point.

Almost in his ninetieth year, yet the aged Mr. Graham still maintains a cheerful frame of mind and a keen sense of humor. He relates in a droll manner numerous episodes of his younger days at Young's Point. Among the stories he tells is one in the nature of a fish story. One of his neighbors at Young's Point was fishing off the dam and caught a bass. Before he could land his fish as the story goes, a maskinonge of huge proportions swallowed the small bass and got hooked. The fisherman landed both of the fish. Mr. Graham personally vouches for this story.

"The waters of Stoney and Clear Lakes abounded in fish in the early days of my farm life," the aged resident continued. "All you had to do to catch a fish was to put your hook in and yank one out. There were no houses or cottages of any kind on the lakes in those days and the shores abounded in wild life. There were many beaver, mink, and muskrat for the trappers.

"We did not often go to Peterborough from the Point. The trail was very winding and rough and made it a tedious trip. Once in a while we took our grain and produce down, but it was mostly done in winter when the snow made travelling easier. Peterborough was a lumbering town in the early half of the nineteenth century and we brought lots of pork down for the lumberjacks. Our grain was ground in the old grist mill at Young's Point, in which the old stone grinding process was used instead of the modern rollers. There was also the saw-mill which was a great centre of activity in the log-driving days."

t General Notice

HARRY SMITH, CARPENTER — Repair Work Done. Clothes Reels for Sale. 180 Brock Street. 'Phone 1374M. 26d-46-9741T

HARRY SMITH, CARPENTER — Repair Work Done. Clothes Reels for Sale. 180 Brock Street. 'Phone 1374M. 26d-174-9076T

PAINTING, DECORATING — CARE, Courtesy, and Common Sense used in all our business. 'Phone S. Ephgrave, 3033J. 6d-30-9916T

VETERINARY.

DR. W. F. McELROY, Vet. Sur. Office and Residence, 250 Charlotte street, Charlband Building, Peterborough. 'Phone 1622J.

CIVIC HOLIDAY AT POST OFFICE

Wickets Will Be Closed Except Between 8.30 a.m. and 10.30 a.m.

ONE COLLECTION.

On Civic Holiday, Monday, August 5th, the Post Office wickets will be closed except between the hours of 8.30 a.m. and 10.30 a.m., during which period postage stamps will be on sale, and the general delivery and registration wickets will be open. All money order, savings bank and postal note wickets will be closed.

There will be one delivery only made by the letter carriers, being in the morning.

All outgoing mails due for despatch will be closed at the regular hour.

One collection only will be made from the street letter boxes, commencing at 8.00 p.m.

BROOKS SPEAKS ON EDUCATION

Claims More Natives Control Their Education More English Spoken.

ENGLISH GAINING

JOHANNESBURG, South Africa, Aug. 1.—(C. P. Cable via Reuters)—The more the natives control their own education, the more will the English language prevail, declared Dr. E. H. Brooks in an address on "native education in relation to national policy," to the British Association for the advancement of science today. The topic, one of vital importance in South Africa, aroused keen interest.

The question of a linguistic medium, said Dr. Brooks, was most complex. Most of those in favor of "segregration" of the natives advocated the vernacular of the tribes, while those in favor of "equal right for all civilized men" wanted English used for political reasons. English in any event was gaining ground over the native tongues and had snatched from "Afrikaans" the golden chance of becoming the cultural medium of five million people.

Most differences between the natives and Europeans in South Africa, Dr. Brooks said, arose from political and economic, not pedagogical, causes. One illustration of thiswas the need for constant pleading that both in South Africa and the southern sections of the U.S. education should tion should be given to the colored man. Opposition to education should be given to the colored man. Opposition to education rarely if ever was based on genuine doubts of the colored man's ability and capability of improvement. Similarly, the system under which the majority of native schools were controlled by missionary bodies and not government, could be explained by the state's toleration of native education rather than its active support of it.

FRECKLES

Don't Try to Hide These Ugly Spots; Othine Will Remove Them Quickly and Safely

This preparation is so successful in removing freckles and giving a clear, beautiful complexion that it is sold by all drug and department stores with a guarantee to refund the money if it fails.

Don't try to hide your freckles or waste time on lemon juice or cucumbers; get an ounce of Othine and remove them. Even the first few applications should show a wonderful improvement, some of the lighter freckles vanishing entirely.

Be sure to ask for Othine—double strength; it is this that is sold on money-back guarantee.

RETURNS HOME

BUFFALO, N. Y., Aug. 1.—Roger W. Putnam, of No. 525 Delaware avenue, this city, son of Dr. James W. Putnam of that address, who was burned on the arm in an explosion on the cabin cruiser Mistral at Peterborough, Ont., last Wednesday night, returned to his home here Sunday night.

JOWITT GETS SEAT

PRESTON, England, Aug. 1. — Sir William Jowitt, Attorney-General in the Labor Government, was re-elected to the House of Commons yesterday in the Preston by-election with a majority of 6,440 over his Conservative opponent, Dr. A. B. Howitt. S. M. Holden the third candidate running as an Independent, polled only 410 votes and lost his deposit.

REGISTER

Of Social and Business Meetings

The Register is published to enable organizations planning major meetings to know in advance, and reserve, evenings on which there are no rival attractions. It will pay Peterborough organizations to consult the Register prior to settling dates. Responsible officers should mail notices well in advance.

Before deciding a date for any event, consult the Register to ascertain that there is no conflict with other events—and then send in YOUR date quickly so that other organizations will not use it.

Organization:	Event:	Place:	Time:
	Thursday, August 1		
Mark Street Church	Garden Party	326 Burnham St.	6.30 p.m.
Snake Charmers' Ass'n.	Meeting	Y.W.C.A.	8.00 p.m.
	Saturday, August 3		
Peterborough Rangers	Camp Opens	Rifle Ranges	.....
All Saints' S.S.	Picnic	Rice Lake	8.00 a.m.
	Tuesday, August 6		
Queen Alexandra Circle	A.O.F. Meeting	W.O.W. Hall	.....
	Tuesday, August 13		
Stanley A.O.F.	Meeting	W.O.W. Hall	8.00 p.m.
	Tuesday, August 20		
Queen Alexandra Circle	A.O.F. Meeting	W.O.W. Hall	8.00 p.m.

MORE TRUTH THAN POETRY

THE DELUDED CANNIBAL.

The cannibal was not a man
Of deep or learned mind
He formed the very lowest clan
Among all human kind.
When he had half a chance to err
He almost always erred,
And often his conclusions were
Both stupid and absurd.

His smartest foes he always stewed
With fatuous delight,
He fancied that this kind of food
Would make him also bright.
Of course we know to reason so
Proclaims a man a fool,
But then, poor chap, he did not know
A dietary rule.

Moreover when his smartest foes
Assuaged his appetite,
They never more again arose
To start another fight.
A man who's figured in a stew
Though filled with mental charm
And craft and guile can never do
Another bit of harm.

And so perhaps the cannibal
Though he did not become
A brighter man, was after all
Not so extremely dumb.
His reasoning of course was wrong
As you and I well know,
But yet it served him to prolong
His life time here below.

BACKACHE!
BLADDER TROUBLE!
SLEEPLESS NIGHTS!

"Fruit-a-tives" Attacks the Cause—Braces the System.

If you suffer from back-pains, wakeful nights, improper bladder and bowel action resulting from kidney trouble, try "Fruit-a-tives."

This wonderful medicine made of intensified fresh fruit juices and the finest medicinal ingredients restores normal action naturally . . . and quickly. Find relief yourself. It has helped thousands! Get "Fruit-a-tives" today at your druggist's.

Heads Medical Association

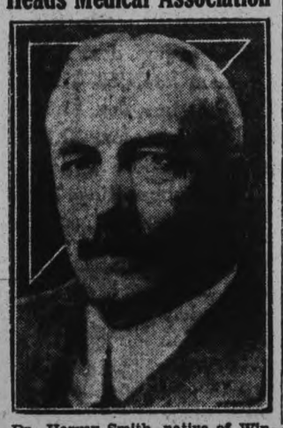

Dr. Harvey Smith, native of Winnipeg, has been formally elected president of the British Medical Association. The association will meet in Winnipeg next year.

SISTER SHIP OF DEVONSHIRE

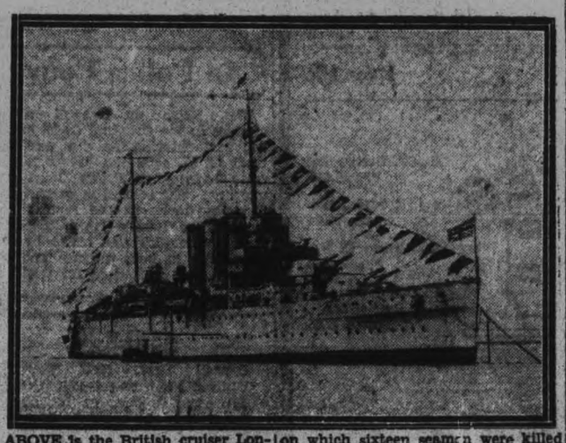

ABOVE is the British cruiser London, a sister ship to the Devonshire, on which sixteen seamen were killed and others injured in an explosion.

Railway Time-Tables

CANADIAN PACIFIC RAILWAY
(Corrected to date)

Going East—
6.10 p.m.—Indian River, Norwood, Havelock, Tweed. Daily except Sunday.
11.59 a.m.—Havelock, Tweed, Kingston, Smiths Falls, Ottawa, Montreal, Quebec, Boston and New York. On Sunday to Havelock only.
12.40 a.m.—Havelock, Tweed, Kingston, Perth, Ottawa, Smiths Falls, Montreal, St. John, Boston and New York. Daily except Saturday. Sleepers Montreal and Ottawa
1.10 a.m.—Havelock, Tweed, Perth, Smiths Falls and Ottawa. Daily.
Going West—
4.55 a.m.—Myrtle, Toronto, Guelph, Goderich, Hamilton, Galt, Woodstock, St. Thomas, London, Chatham, Detroit, Chicago and New York. Daily.
8.55 a.m.—North Toronto, Agincourt, Owen Sound, Orangeville, Feeswater and Brampton. Daily except Sunday.
7.35 a.m.—Toronto, Hamilton, Brantford, Buffalo, New York, Galt, Woodstock, London, Chatham, Detroit and Intermediate points. Daily except Sunday.
7.00 a.m.—Bethany, Lindsay, Orillia Port McNichol, Midland, and Intermediate points. Daily except Sunday.
3.30 p.m.—Toronto, Hamilton, Buffalo, Rochester, Boston, Woodstock, London, Windsor, Detroit, Chicago, and intermediate points between Peterborough and Toronto. Makes connection with the Trans-Canada Limited for Winnipeg and Vancouver. Daily.
6.30 p.m.—Lindsay, Toronto and intermediate points. Daily except Sunday.

CANADIAN NATIONAL RAILWAY TIMETABLE
(Corrected to date)

Train No. 96—7.15 a.m., for Port Hope, Oshawa, Toronto and makes connection for points on main line east.
Train No. 92—8.20 a.m., for Lindsay, Blackwater, Orillia, Midland, North Bay and Toronto.
Train No. 371—8.30 a.m., for Lakefield.
Train No. 98—8.35 a.m., for Hastings, Campbellford, Belleville and connecting with the International Limited for Kingston, Brockville, Montreal, Halifax, Portland, Boston and New York.
Train No. 92—12 noon, for Port Hope, Oshawa, Toronto, Guelph, London, Chicago, Hamilton, Buffalo, New York and Philadelphia.
Train No. 100—12.15 p.m., for Keene, Hastings, Campbellford, Belleville, connecting with the "Inter City Limited" for Ottawa, Montreal, Quebec and Halifax.
Train No. 373—12.10 p.m., for Lakefield.
Train No. 95—5.15 p.m., for Lindsay, Orillia, Midland, Toronto, making connection with the "Confederation" for Sudbury, Winnipeg and Pacific Coast points.
Train No. 99—8.05 p.m., for Lindsay (Saturday only).
Train No. 94—8.50 p.m., for Port Hope, Kingston, Montreal, Quebec, Halifax, Boston, New York and carries through sleeper Peterborough to Montreal.

BARRISTERS AND SOLICITORS

GORDON & ELLIOTT — Barristers, Solicitors, Notaries, Patents and Trade Marks, Money to Loan. Telephones 219 and 2591.—Hon. G. N. Gordon, K.C., Alexander L. Elliott.

PECK, KERR & McELDERRY — Barristers, Solicitors and Notaries Office, Water street, Peterborough. Money to loan at the lowest current rates of interest. Telephone 1960. E. A. Peck, M.P., F. D. Kerr K. C., V. J. McElderry, K.C.

EMMETT F. SHERRY—Barrister and Solicitor, Bank of Commerce Building, corner Hunter and Water streets, Peterborough. Money to Loan. 'Phones: Office 3168. Residence 1307. 1yr-June2 29

R. R. HALL—Barrister, Solicitor, etc., Peterborough, Ont. Office, corner of Hunter and Water streets, over the Canadian Bank of Commerce. Trust Funds to loan on easy terms of payment.

JAMES FORDYCE STRICKLAND—Barrister, Solicitor, Notary Public, Peterborough. 'Phone 191. Money to Loan. 375 Water Street.

MEDICAL.

DR. C. C. CRAGG, Eye, Ear Nose and Throat. Office, Clute Building, corner Charlotte and Reid. 'Phone office 2000, house 1013.

DR. BUCHANAN, F.R.C.S., Edin., M.R.C.S., Eng. Eye, Ear, Nose and Throat Specialist, corner Water and Murray Streets, Peterborough.

THE CLINIC'S DEPARTMENT OF PHYSIO THERAPY, fully equipped with all the Latest Appliances, has been placed under the supervision of Dr. Murray Fraser, who has recently returned from a Special Course of Instruction in that work. 30d-91-7446

SURVEYORS.

SMITH & SMITH — Land Surveyors and Engineers Offices: 382½ George Street, 'Phones 642, 3379.

AUCTION SALE
OF VERY DESIRABLE RESIDENTIAL PROPERTY IN CITY OF PETERBOROUGH.

Under and by virtue of the Powers of Sale contained in a certain Mortgage, which will be produced at the time of Sale, there will be Sold, by Public Auction, at the Sales Rooms of W. J. Hancock, at No. 494 George Street, in the City of Peterborough, at the hour of 2.30 o'clock in the Afternoon, on the 29th day of August, A.D. 1929, the following Property upon the following conditions, namely: All and singular that certain Parcel or Tract of Land and Premises situate lying and being in the City of Peterborough, in the County of Peterborough and Province of Ontario, and known as part of Lot Number TWENTY (20) according to Registered Plan Sixty-two (62) and more particularly described as follows: COMMENCING at the north-east angle of said Lot Twenty (20); thence southerly along the west boundary of said Lot 20 to the south boundary of said Lot 20; thence easterly along the south boundary of said Lot 20 to a point Forty feet from the south-west angle of said Lot 20; thence northerly parallel to the western boundary of said Lot 20 to the southern limit of Gladstone Avenue; thence westerly along the southern limit of Gladstone Avenue Forty feet to the place of beginning.

Upon the Property is erected a good substantial Brick Veneered House, with some improvements. This House is located in a good residential district, and is Premises No. 85 Gladstone Avenue.

The Property will be Sold subject to a Reserved Bid.

TERMS OF SALE: 15% of purchase price to be paid down at time of Sale and balance to be paid within 10 Days thereafter.

For further particulars and conditions of Sale, apply to

J. OZIAS DE LAPLANTE,
Solicitor for Mortgagee.

23rd July, 1929.

5d-25,1,8,15,22-7685

DAVIS-THOMPSON COMPANY, LTD.
Insurance and General Agency.
433 GEORGE STREET - PHONE 40

Compound Interest

4% ON DEPOSITS

Prosperity This Way

A SAVINGS ACCOUNT points the way to prosperity and independence. We invite you to open an account with this Institution. Savings Department open daily from 9 a.m. to 4 p.m. Saturdays, 9 a.m. to 5 p.m.

TORONTO SAVINGS AND LOAN CO.
Offices: 437 George St., Peterboro.

25 TO 30% OFF ALL LINES NOW AUGUST FURNITURE SALE HOME FURNISHING Co. 208 CHARLOTTE ST.

PIANO TUNING
WILLIAM R. POTTER,
'Phone 2524J.
6 King George Street.
93d-95-5724

ABBOTT'S ELECTRIC RE AIR
Induction Motors, Fans, Washing Machines, Vacuums, Meat Slicers of all makes. Motors changed for different voltage or speed. Motors bought and sold. Estimates given —Prompt Service. 'Phone 3397
15d-11,13,16,18,20,23,25,27,30, 1,3,6,8,10,13-9519

STONEY LAKE
Steamboat Service
Steamers will leave Lakefield at 9 a.m., 12.45 p.m., 5.45 p.m. on arrival of Train leaving Peterborough at 8.30 a.m., 12.10 p.m., and Bus leaving Peterborough at 3.15 p.m.
Steamers will leave the Lake to have Passengers arrive in Peterborough at 8.10 a.m., 11.35 a.m., and 6 p.m.
Further information on application to
FRANK G. YOUNG, Manager
434 Park Street - 'Phone 548

LOCALS

NOTICE.
Jackson Park closed to vehicular traffic. Bridge down. Nicholls Park Commissioners. 3d-30-7749

NOTICE.
Order your coal now at summer prices. We will put it in at your convenience. Conger Lehigh Coal Co. Ltd. T. O. Donaldson, local manager Phone 48. dtf-6559

CARD OF THANKS
Mr. Geo. Wiskin wishes to express his sincere thanks to all those who so kindly loaned cars, also those who sent the beautiful floral tributes, and all those who assisted him in his recent sad bereavement.

WANTED
Good Hairdresser and Marceller; Finger Waving. Apply to M. Cooper, Barber and Beauty Parlor, Cor George and Smith North. Phone 2958. 2d-1,2-7755

BINDER TWINE
Our binder twine is of the highest quality and our prices right. Frank H. Dawson, Flour, Grain, Seed, Salt, 380 Water street. Phone 55. Mon.-Thurs.-t.f.

RADIO SERVICE
Expert Service on all makes. Tubes. Batteries. etc.
BATTERY CHARGING
ROY A. WHITE,
203 Dublin St. - Phone 1432W
t.t.s-6807

REGATTA AT HIAWATHA Rice Lake
SATURDAY, AUGUST 10th
Special Event—Sixteen-Foot, 2-Mile, Single Canoe Race
$1.00 Entrance for This Event and $25.00 Added by Regatta
Winner Takes All Come and Get It
7d-25, 26, 27, 1, 2, 3, 6-9827

Diamond Engagement Rings of Quality
It is wise, when buying a Diamond Ring, for you to buy where "Quality of Stone" is the chief factor in the selection shown to you.
Every Diamond we show is fully guaranteed and any setting desired may be had, either white, green or yellow gold.
Let us show you the beautiful selection that we have of Diamond Engagement Rings.
These are shown in the newest of designs which have to be seen to appreciate their beauty.
Diamond Engagement Rings can be bought from $25.00, $50.00, $75.00, and up.
Diamonds are cheaper in Canada. Ask to see ours.
WARNE BROS.
DIAMOND HALL
Phone 880

"WE ARE PREPARED"
to give you the best to be had in all COAL AND WOOD in Quality and Service; guaranteed to give A1 satisfaction. Prompt delivery. All at current prices at
J. E. A. FITZGERALD
Phone 111. 253 Hunter Street
16d. 29. 7580

Wanted
Applications for Physicians for the Canadian General Mutual Benefit Society will be received up till August 9.
Apply F. A. Shannon, Secy.
9d-38-7741

MAIN STREET TOPICS
Jabs and Jottings as Picked Up by an Examiner Reporter

RED LIGHT ON CURVE.
A red reflector has been placed on the Chemong Road, just before the bend at the entrance to the city. The headlights of cars approaching at night cause this device to reflect a brilliant red warning of danger, and immediately above it can be seen a board indicating a sharp turn. This signal will prove very useful in warning motorists to slow down after the straight stretch.

CUSTOM RECEIPTS INCREASE
Customs receipts for July of this year were $157,538.50 showing an increase over $135,595.39 received during the same month in 1928.

WEDDING BELLS

GALARDI—ASPERO.
The wedding took place at St. Patrick's Church, Toronto, on July 29th, of Antoinetta, daughter of Mr. and Mrs. R. Aspero of 290 Smith Street, and Patrick Galardi of Toronto.
The bride wore a pretty dress of rose georgette, trimmed with lace, and a hat to match, trimmed with roses. She wore the gift of the bridegroom, a gold brooch, and carried a bouquet of roses.
Mr. and Mrs. Galardi will live in Toronto.

OBITUARY

MRS. JANE MEDD.
On Saturday, June 29th, the death of Mrs. Jane Medd, widow of the late Samuel Medd, took place at the Steep Creek District, Saskatchewan.
The deceased, who was a former resident of North Monaghan and South Monaghan, had reached an advanced age, and up to the last was recognized by all who knew her as an earnest, untiring and faithful worker in all community and church affairs.
She leaves to mourn her loss six sons and one daughter: William of Woodcock, B.C., Thomas of Toronto, Frank of Springford, Ontario, Mrs. Ferguson of Peterborough, Ontario, John of Steep Creek, George of Calgary and Archie of Wheatly.
The burial took place at the Colleston Cemetery on Monday, July 1st.
Floral tributes were received from the following: The family, Mr. and Mrs. Cripps and family, the Steep Creek Homemakers, and Mrs. Porter of Cecil.

GREAT BRITAIN IS DEADLOCKED

(Continued from Page 1)
showed that the British Government was unwilling or unable to agree to the restoration of normal relations between Great Britain and Russia.
Therefore special new consideration of the question on the Russian side was necessitated.
The Commissariat of Foreign Affairs was obliged to apply for instructions to the Central Executive Committee of the U.S.S.R., which will consider the new proposals of the British Government at its next plenary session.
After delivering this reply Ambassador Dovgalevsky, who came to London from Paris at the end of last week, returned to his post in France.

MOSCOW, Aug. 1 — (Canadian Press).—An official Tass news agency statement to-day reported that the Anglo-Russian conference in London for resumption of trade and commercial relations and diplomatic services between the two countries was deadlocked because Great Britain refused to agree immediately to the appointment of ambassadors.
PARIS, Aug. 1—(Canadian Press)—A Havas agency despatch from Moscow to-day reported that the conference in London for the resumption of trade and commercial relations and diplomatic services between Russia and Great Britain had been interrupted.
Foreign Secretary Arthur Henderson and Russian Ambassador Dovgalevsky, of Paris, were conducting the negotiations, which were announced by the Labor Government shortly after it came into power. Some discouragement over the progress of the negotiations, which began last week, had been unofficially reported.

In Police Court

Mrs. Begg, on remand on two charges in the Criminal Code, breaking and entering by day and the theft of $5, appeared before Magistrate Langley in Police Court this morning. She elected to be tried before the Judge in the regular sessions of the County Court. The preliminary enquiry was heard by the Magistrate in both charges and the accused was committed for trial.

GOLF
Byrnell Park Golf Course, Penelon Falls, Now Open. Come and enjoy a game on the most picturesque and snappy course in Ontario.
2d-28-9080

COMMUNISTS ARE INACTIVE

(Continued from Page 1)
Toronto Communists reiterated their intention today to hold a mass meeting and parade to-night in celebration of International Red Day. Local police, who have not granted the Communists permission to hold the demonstration will watch activities closely although they have not indicated definitely their line of action. The Communists will gather in Queen's Park, where they claim they can hold their rally without an official permit.
The Toronto demonstration is one of many which are being held throughout the world to-day and in several cities of this province.

PREMIER'S PLANS STAGED
LONDON, Aug. 1. — (Canadian Press)—Ramsay MacDonald, British Premier to-day deferred temporarily plans for his departure for his native village of Lossiemouth, Scotland, because the weather was too unfavorable for flying there. His plans for the future were somewhat indefinite.

IN MEMORIAM.
MUNRO.—In loving memory of Robert Munro, who was drowned in the Otonabee River August 1, 1928.
"O how sweet it will be in that beautiful land
So free from all sorrow and pain,
With songs on our lips and with harps in our hands,
To meet one another again."
—Inserted by his sorrowing Wife and Relatives.

Str. Stoney Lake Special Trips

To Gore's Landing and Rice Lake
On Friday, Aug. 2nd, steamer "Stoney Lake" will leave the George Street Wharf at 9 a.m. (Daylight Saving Time) for Rice Lake and Gore's Landing. Return trip: Adults, 75c; Children, 40c.

Water Trip to Lindsay
On Tuesday, Aug. 6th, steamer "Stoney Lake" will leave the George Street Wharf at 7.30 Standard time for Lindsay. Passengers will return by special train, arriving Peterborough about 8 o'clock. Meals on board. Fare: Boat and Train, Adults, $1.50; Children, 75c.

Civic Holiday Trip to Stoney Lake Regatta at Juniper Island
On Civic Holiday, Monday, Aug. 5th, steamer "Stoney Lake" will leave the George Street Wharf at 8 a.m., Standard time, or 9 a.m., Daylight Saving, for Juniper Island Regatta at Stoney Lake. Music for Dancing, and Meals served. Fare: Adults, $1.00; Children, 50c.

Ye Olde Firme Heintzman & Co.
August VICTOR Records

ARE HERE!
22016—I'm Doin' What I'm Doin' for Love (Fox Trot) — Herman Kenin and His Orchestra.
I'm Feathering a Nest (Fox Trot, Vocal Refrain) — Gus Arnheim and His Orchestra.
22004—Am I Blue? (Fox Trot, Vocal Refrain) — Nat Shilkret and the Victor Orchestra
Let Me Have My Dreams (Waltz) — Nat Shilkret and the Victor Orchestra.
22002—Deep Night (Male Voices with Piano)—The Rounders.
Singin' in the Rain (Male Voices, with Piano) — The Rounders.
22025—I Love to Hear You S'nging (Organ Solo) — Jesse Crawford.
Hawaiian Sandman (Organ Solo)—Jesse Crawford.
Order Your Sheet Music at
Heintzman Hall
'PHONE 258
Cor. Hunter St. and George St.
2d-29

LOST ARTISTS ON BOARD SHIP

Three Wrecked Near Greenland Are Now On Way To Copenhagen.

ALL WELL.

(Special to The Examiner, Copyright)
OTTAWA, Aug. 1.—The American artists, Rockwell, and Kent, with a third companion, reported to have been shipwrecked at Godhaab in Greenland, have been located as safe and have started out by ship for Copenhagen. At least Rockwell and Kent have already sailed, while the third man is at Godhaab, waiting a ship for the Danish capital.
This was the word received by wireless from the Canadian Arctic exploration ship, the Beothic, which on Sunday arrived at Godhavn, Greenland. Recently a letter was received by the Canadian authorities here from the artists' friends in New York, asking Canadian aid for the missing men. Greenland is not in Canadian territory, but there is a very friendly feeling between the two governments and the Beothic made inquiries as soon as she arrived at Godhavn. Rockwell and Kent had reached Godhavn, but the third man, whose name was not given, is at Godhaab.
The Beothic is now trudging north along the west shore of Greenland, and is bound for Dundas harbor. The west shore of Baffin Straits are always cluttered with heavy ice fields coming down from the north, and a ship could be held in these ice fields has a hard time getting out. Some of the early explorers were held in the ice packs a whole year.

Cross Ice Packs.
The Beothic used to go north on the Greenland side, plunge into the ice pack and drift down, gradually edging across to Pond's inlet. Last year she tried going farther north and getting across to Dundas harbor. This she was successful in doing. Having left Godhavn Sunday, she is now going north to Etah and Frame vn both in Greenland and will then cross over to the Canadian Arctic.
At Godhavn on Sunday the Beothic picked up Dr. Kruger, a German scientist, who has been trying for years to get into the Arctic. He was taken along, he and his assistant. At Dundas harbor Inspector Joy, the R.C.M.P. officer in charge of the detachments in the eastern Arctic, will be picked up and the Beothic will then make for Kane Basin, which is the nearest landing place to Bache Peninsula. The R.C.M.P. officer at Bache will come down to Kane Basin, where his supplies will be landed for the ensuing year.

EVERY DAY IS FISH DAY AT

OPEN AGAIN
After being closed a few days owing to death in the family.
Complete lines of all Seasonable Fresh and Fresh Caught Fish from Sea, Lake and River.
Also every variety you fancy in Smoked Fish Food of the better quality.
Phone 953 To-night for Early Morning Delivery

CELEBRATING THE OPENING OF OUR FIFTEENTH STORE
COR. CAMERON AND MONAGHAN ROAD

For your health's sake eat more Muffins. This bran is now packed in a new handy size package—
2 for 25c

Pure Fruit flavor — the highest grade of Gelatine that can be secured—
2 Pkgs. 15c

Small size 26c
Large size 46c
You can relish Postum with every meal.

Broom Special
A good grade of Broom —green corn—and easily worth 50c. Special for this week 39c

The easily prepared dessert for hot weather. Especially good for children—
2 Pkgs. 25c

Fresh Fruit and Vegetables
Bananas, doz. 25c
British Columbia Cherries lb. 32c
2 Doz. Oranges 35c
Other sizes, 2 doz. ..39c
25c doz. and 35c doz.

Lemons, doz. 35c
A few bags of No. 2 size New Potatoes to sell at, peck 35c
No. 1 Potatoes, peck 45c
We carry a full line of Domestic and Imported Fruits.

Free Coupons
Proctor and Gamble
FREE Coupons Here
Procter & Gamble Soaps
We will gladly redeem them for you
They Save You Money!

10 Bars P. & G. Soap 39c
2 Babbit's Cleanser..15c
Oxydel—the new soap powder—small size pkg. 9c; large size, 22c.

FRESH FILLET for FRIDAY
Absolutely fresh and packed in ice. We make a specialty of this line for Friday only—order early.

Real value in a hot weather cereal—
2 Pkgs. 15c

Preserving Specials
Pint Gem Jars, doz. .99c
Qt. Gem Jars, doz. $1.09
Ball Pint Jars, doz. $1.10
Ball Qt. Jars, doz. $1.25
Zinc Rings, doz. 15c
2 Doz. Rubber Rings 15c
2 Pkgs. Parawax 25c

When you want to be absolutely sure of a good cake. Special price, pkg., 38c

The health Soap—deodorizes body perspiration—
2 for 15c

168 Charlotte St. Phone 2502
60 Hunter St. E. Phone 2065
Lake & Aylmer Phone 2465
571 Chamberlain Phone 1765
HABOCO STORES

'MORE FOR LESS'
Reid & Sherbrooke Phone 615
Reid & McDonnel Phone 3434
461 George St N. Phone 435
Patterson & Rutherford Phone 2806
New Store: Cor. Cameron and Monaghan Road

THE GROCETERIA
7 Stores

MARMALADE
Gem Jars, 40-ounce, Aylmer Brand
25c

GREEN'S GRAVY SALT
In Tins
5c

AYLMER SOUPS
3 Tins 25c

SILVER POLISH
None Better
23c

PASTRY FLOUR
Snow Flake
24 Lb. Sack $1.05

NEW POTATOES
Good Dry Cookers
39c Peck

GRANULATED SUGAR
10 Lbs. 52c

BREAKFAST BACON
Choice Mild Cured, Sliced
35c Lb.

FLIT FOR FLIES
45c Tin

FREE Coupons for Procter & Gamble Soaps
We will gladly redeem them for you
They Save You Money!

ORANGE SPECIAL
Large Medium Size, California
25c Dozen

GOLDEN GLOW MAYONNAISE SALAD DRESSING
Free from Oil
8 Ounce Jar 19c

TILLSON'S HEALTH BRAN
2 Packages 25c

NON-SUCH STOVE POLISH
Liquid, in Bottles
14c

CANNED PLUMS
Gage or Lombard
2 Tins 25c

CLARK'S CATSUP
2 Bottles 25c

SWANS DOWN FLOUR for Light Cakes
35c

INDIAN CEYLON TEA
Our New Tea, Just Arrived
60c

P. & G. NAPTHA SOAP
7 Bars 25c

Sold Only in Tins
64c Pound

ORDERS OF $3.00 OR OVER DELIVERED FREE
GROCETERIA STORES
429 GEORGE STREET — OLD MARKET ARCADE
Corner SMITH AND REID — Corner GEORGE AND ANTRIM
Corner SHERBROOKE AND RUBIDGE — Corner CHARLOTTE AND DOWNIE
95 HUNTER STREET EAST

HOME EDITION

The Evening Examiner

IF IT WILL HELP PETERBOROUGH AND DISTRICT, THE EXAMINER IS FOR IT.

PROBABILITIES.
Light to moderate winds, fine and moderately warm. Saturday, southeasterly winds, partly cloudy with local thunder storms.

VOL. LXIII., No. 28 — PETERBOROUGH, ONTARIO, CANADA, FRIDAY, AUGUST 2, 1929 — PRICE THREE CENTS

75 ENTER SWIM AT CAMPBELLFORD

WESTERN TIMBER LIMITS TOTAL LOSS

GIANT DIRIGIBLE GRAF ZEPPELIN REPORTS ALL'S WELL ON BOARD AS SHE SLOWLY SPANS ATLANTIC

Big Airship Is Making 63 Miles An Hour and Weather Is Good.

NOT SIGHTED AT GIBRALTAR.

Last Reported 600 Miles West of Gibraltar and Is Picking Up Speed.

FRIEDRICHSHAFEN, Germany, Aug. 2.—(Canadian Press). — The dirigible Graf Zeppelin dispelled all anxiety over her failure to communicate her position to her home port since passing Gibraltar by announcing at 8.25 a.m. (2.25 a.m. E.S.T.) to-day she was making good speed about 300 miles west of Gibraltar.

The Zeppelin works reported receipt of the following message from the air liner:

"8.25 a.m. Central European Time (2.25 a.m. E.S.T.) 300 nautical miles west of Gibraltar. Travelling at 100 kilometers an hour. Weather good."

This was the first message from the Zeppelin at the home office since early morning. Her speed of 100 kilometers an hour made her average speed about 63 miles an hour.

LONDON, August 2. (C.P.) — A Lloyd's report from Corunna, Spain, wireless station, this afternoon, said the dirigible Graf Zeppelin was out to sea on her way to the Azores, well beyond the Pillars of Hercules and Gibraltar.

The Corunna wireless station was in communication with the dirigible at 7.00 a.m., (2.00 a.m. E.S.T.) The Zeppelin gave her position as 36 latitude north and 10 longitude west.

The big airship entered on her 3,000 mile journey across the Atlantic with a cheery salutation of "good weather, good morning," to the wireless station at Corunna.

At the Azores, which were about 750 miles distant from the position which the Graf Zeppelin gave, Dr. Hugo Eckener, the commander of the dirigible, was to choose between two routes for the American continent.

The southerly route would take the airship in the general direction of Bermuda, which she skirted in her original successful flight to America. On the northerly course, she would head as nearly direct as possible for Lakehurst, N. J., the goal of her flight.

With the better weather which her salutation reported, the Graf Zeppelin was apparently picking up speed and making better time.

SEEN BY SHIP.

ABOARD S. S. ANTHEA, Aug. 2.—(C.P.)—At 2.30 a.m., G.M.T. (9.30 p.m., E. S. T., Thursday) in latitude 35.54 north longitude 4.52 west a large airship, (the Graf Zeppelin) flying low passed over our ship steering westerly in a strong head wind. It was making slow progress.

The position given by the S. S. Anthea, a British boat, was about three miles south and 50 miles west of the Rock of Gibraltar, which Dr. Hugo Eckner, master of the Graf, had expected to reach at 2 a.m.

The Graf's distance south of Gibraltar at this point tended to uphold the presumption it passed out to sea from over the African rather than the European mainland, accounting for its not having been sighted at Gibraltar.

FOREST FIRE JUMPS RIVER BURNING 125 ACRES BUSH

Finally Controlled By Gang of Twenty-Five Fire-Fighters.

VANCOUVER, B.C., Aug. 2 (Canadian Press).—A forest fire at South Wellington, Vaucouver Island, which got out of control and jumped from the south to the north bank of the Nanaimo River, covvered 150 acres today and is being fought by a crew of forty men.

Fire broke out in the Cedar district, south of Nanaimo, but after spreading to an area of fifty acres, it was brought under control by a gang of 25 fire-fighters.

The weather continued hot and dry over the entire Province.

Red Flag Replaces Old Czarist Banner

ABOARD ICEBREAKER SEDOV, Off Franz Joseph Land, Aug. 2 (Canadian Press). — Another flag of Czarist Russia has at last been replaced by the Red flag of the Soviet Union, nearly 12 years after the symbol of the monarchy had been replaced in European Russia by the new banner. Wednesday the Soviet Polar expedition came upon the wooden cross planted by Lieut. Sedov in 1914 on Cape Flora, Northbrook Island, and took down the tattered flag of Imperial Russia to replace it with a flaming new Red banner.

TOURIST CASES AIRED TO O.M.L.

"Tempest in Teapot" Easily Adjusted, Says Detroit Motor League Official.

GOOD FEELING EXISTS.

SAULT STE. MARIE, Ont., Aug. 2 (Canadian Press).—Speaking at the banquet given by the citizens of Sault Ste. Marie to directors of Ontario Motor League here last night, Capt. W. S. Gilbreath, vice-president of the Detroit Motor League, who in the afternoon had laid before the directors complaints of American motorists of alleged unfair treatment in Canada, described the whole situation as a "tempest in a teapot," and took the view that the difficulties could be adjusted without much trouble. Capt. Gilbreath made it clear that he did not put the blame on the Provincial authorities, and emphasized the good feeling that existed.

The completion of the Trans-Canada Highway was a subject that was brought up by several speakers. Col. Harry Hamilton of the Sault, chairman at the banquet, urged that this was an object that the Sault should work hard for, and both Hon. James Lyons and Capt. Gilbreath predicted that it would in a comparatively short time be an accomplished fact.

200 RANGERS LOSING OUT IN BIG FIRE

Valuable Timber Limits in Alberta Are a Complete Loss.

WORST IN YEARS.

Man Power of Whole Neighborhood Has Been Requisitioned To Fight Flames.

COALSPUR, Alta., Aug. 2.—By The Canadian Press).—Despite all 200 men with adequate equipment can do, the most disastrous conflagration in years continues to wipe out stands of valuable timber throughout the district and is rapidly reducing one of the most beautiful sections of the Brazeau forest to a blackened waste.

Millions of feet of potential timber are going up in smoke and the man power of the whole neighbourhood has been requestioned in an attempt to curb the fire demon. But the need for men is urgent and unless heavy rain comes soon the seriousness of the situation must continue to increase.

Miners in Fight.

Mines along the coal branch are being denuded of workers and all surplus labour is being utilized in an effort to combat more effectively the onslaughts of the fire. Their man power withdrawn, it is expected the Foothills and Sterco Mines will be compelled temporarily to suspend operations.

The 200 fire fighters rounded up in the district are working under the supervision of forest rangers and competent foremen, and pack trains comprising more than seventy horses have been pressed into service.

While reports from the west are encouraging, on the Eastern and Southern sides of the forest the outlook is gloomy.

The fire has jumped the Cardinal river and is now in close proximity to the Grave Flats. Soon it may menace the graves of Indians who, many years ago, roamed the country and later gave this section of the forest its name.

FUEL REFUELING SHOW.

ST. LOUIS, Mo., Aug. 2. —(Canadian Press). — Dale (Red) Jackson and Forest O'Brine, piloting the monoplane "St. Louis Robin," with which they established a new world's endurance record of seventeen and one half days of flight, took off from Lambert-St. Louis field at 9.05 a.m., to-day for Chicago to appear in a refueling demonstration late to-day.

Prince Is Nervous As 49,000 Boy Scouts Each Attempt To Take His Picture

ARROWE PARK, Eng., Aug. 2.—(Canadian Press).—The Prince of Wales, representing the King at the great world Boy Scout Jamboree, to-day shook hands and fraternzed with the youth of all nations in a tour of this great tent city of 50,000 youngsters.

The boys all looked dry in spite of a long and ineffectual wait in the rain for the Prince last night and all but a very few were waiting for him this time with cameras.

Apparently every scout was determined to be his own news cameraman.

The Prince wearing the uniform of a Chief Scout of Wales, strode nervously and quickly into the midst of this photographic reception.

After a three-hour tour of the camps the Prince changed to plus fours and left for a game of golf before lunch.

CANADIAN RUM RUNNER BLOWS UP FOUR MILES FROM EDGEWATER PILOT WITH CREW DISAPPEAR

Mysterious Fire and Explosions Draw Out Cutter and Two Fire Tugs.

$9,000 WORTH OF ALE SINKS.

Noted As Smuggler—Every Officer On Erie Coast Was On Lookout.

CLEVELAND, Ohio, Aug. 2 (Canadian Press).—The Red Bird, a Lake Erie rum-runner, was burned to the water's edge and its $9,000 cargo of Canadian ale destroyed in a mysterious fire and series of gasoline explosions four miles off Edgewater Beach to-day. Whether the crew escaped was not learned.

The pilot and crew had disappeared by the time a United States coastguard cutter and two city fire tugs reached the scene.

Captain John Fally of the coastguard boat expressed the opinion that a convoy boat had taken off the Red Bird's crew.

Every Federal agent on the United States side of Lake Erie had been instructed to watch for the Red Bird, a known rum-runner. The boat was listed at the Customs office here as having cleared at Leamington, Ont., July 11, 15 and 16, with $15,000 worth of liquor aboard each time, and to have returned to Leamington empty a few hours after each clearance.

The Red Bird, still smouldering, was towed to dock here.

BARCLAY IS BEWILDERED BY CHANGE OF SENTENCE

TORONTO, August 2. (C.P.) — William Barclay, who was saved from execution for murder when his sentence was commuted by the Dominion Cabinet to life imprisonment, left here to-day in custody to begin his sentence at the Portsmouth penitentiary. Barclay was bewildered by the change of events which saved him from the noose one day before he was to be executed.

THREE BANDITS HOLD UP TAXI

Driver, With Large Sum, Fools Thugs By Driving Into Gas Station.

ESCAPES CAPTORS.

TORONTO, Ont., Aug. 2. (Canadian Press).—Held up by three armed men and ordered to drive along the Kingston Road last night, Harold Goodfellow, taxi driver, managed to drive his car into a gasoline station and wrench himself free from his captors. Although he had a large sum of money with him at the time he was not forced to give it up. Police believe that these three men were the same who assaulted another taxi driver, William Riley, who was hit on the head with a blunt instrument early Wednesday morning by passengers, who afterwards escaped.

LOVER SHOOTS RIVAL.

MORRISTON, Pa., Aug. 2. —(Canadian Press). — A jealous suitor shot and killed Miss Edith Basford and William E. Ingram as they conversed in front of the girl's home here, last night. The assailant, Earl Oberholtzer, then shot himself through the head. Physicians said to-day his chances of recovery were slight.

PENSION BOARD FOR PETERBORO IS NOMINATED

Finance Committee Names Five Men to Look After Old Age Pensions.

ELECT CHAIRMAN

City Treasurer Has $162,000 Issue of Debentures for Sale.

Five men were nominated by the Finance Committee of the city council to form the Old Age Pension Board for the city of Peterborough and —these five will recommend to the council at its regular monthly meeting on Tuesday night. The five names mentioned were T. J. Stenton a nominee of the Trades and Labor Council, Alderman Walter Stocker, Arthur Metheral plumbing inspector and city relief officer, city treasurer Frank Adams and Frank Fairen school attendance officer for the Separate School Board. These five men will elect their own chairman and city clerk S. R. Armstrong will be the secretary.

Other names were mentioned by the members of the committee but on motion of Aldermen Macdonald and Lowe these will be recommended to the city council.

Suggests Two Names

The Peterborough Trades and Labor Council suggested two members but the committee felt that as there were only five men on the board that labor would be well enough represented with one representative.

According to the by-law which the city solicitor has drawn up the board will be appointed every year. Thus the board appointed at Tuesday night's meeting will hold office until the first of the year and the members will be eligible for reappointment. On account of the extra work for the secretary in the first few months of operation it was suggested that Mr. Armstrong procure another stenographer if necessary.

The finance committee was notified that its share of the Dominion Railway tax was $81.33 this year. Last year the city received nothing.

City treasurer Frank Adams reported that he had $102,000 worth of debentures ready for sale and the disposal of these were left with Alderman Phelan the chairman and the city treasurer.

Mayor Denne read a letter to the committee which he had received from two American citizens in South Orange, New Jersey.

Pleased With Peterborough

These men visited Peterborough and the Kawartha Lakes during Old Home Week. They were highly delighted with the way they were used in the city and district around Peterborough and have become real boosters for Peterborough.

Their letter read:—"This was our first Canadian trip and we enjoyed it so much that we wish to call your attention to it.

"Your kindness was deeply appreciated and we found the same courtesy everywhere we went.

"Naturally we have become real boosters of Peterborough and the Kawartha Lakes and we hope that our friends will spend their vacation there in the future. We wish to congratulate you on your fine city and the spirit of welcome which made our stay so pleasant."

An application to erect bill boards in the city was received by the Board of Works from an American

(Turn to Page 3, please)

WESTERN CROP LOSSES AFFECT BUYING POWER

Economic Progress May Be Held Up Despite Large Carryover and Higher Prices.

HARM INDUSTRIES.

Splendid Eastern and Few Good Western Section Crops Will Help.

TORONTO, Ont., Aug. 2.—(C.P.)—"A considerable reduction in the purchasing power of the western grain-growing area is now indicated by the condition of the crops in that part of the country, even after allowing for the comparatively large carry-over of old wheat and for a higher price level during the ensuing grain year," says the monthly commercial letter issued by the Canadian Bank of Commerce to-day.

"This loss may prevent the country as a whole from continuing this year the steady economic progress it has made every year since 1924. The effect of the damage to the western crops has already been felt by certain industries, the products of which are ordinarily in large demand on the prairies, but the full force of this unfavorable development will not exert itself until the coming autumn and winter.

"The statements, particularly the first, in the preceding paragraph have been made for the purpose of pointing out the effect of crop conditions in the prairie provinces, but our analysis of the business situation now turns to other considerations, mostly of a more pleasing nature.

Some Unaffected.

The first is the possibility of improvement in some western farming communities, especially those in which crops were sown late on good soil and those districts which have not suffered severely from drought. Such an improvement would raise the total yield of wheat above that which now seems probable and would relieve a serious situation in respect of feed grains.

Crops ood in East.

A further factor, which should in some degree help to offset unfavorable conditions in the west and thus benefit Canada as a unit, is the promise of one of the most successful seasons in the history of agriculture in Eastern Canada. While the eastern farmers have more conservative spending habits and grow crops with a smaller cash return than those on

(Turn to Page 5, Please)

Three Greatest Swimmers of Day Enter Big Contest

Thousands of People Are in Campbellford To-day To See the Feature Event of the Old Home Week Program When the Continent's Greatest Swimmers Will Take Part in a Three Mile Race.

BYRON SUMMERS, GEORGE YOUNG AND VIERKOTTER ARE ENTRANTS IN THE GREAT SWIMMING MARATHON

Seventy-five Entrants Parade Before the Examining Board at Noon When They Are Put Through a Strenuous Medical Examination — Race Will Follow Triangular Course.

CAMPBELLFORD, August 2. — Never in the history of the district has there been so great an interest taken in a marathon swim as is being taken in this afternoon's event here. Champion swimmers of the world are here competing against each other in the waters of the Trent, in front of one of Northumberland's leading towns. George Young, the first conqueror of the Catalina Channel, is a great favorite, and his race to-day with Ernest Vierkotter, winner of the second Canadian National Exhibition Wrigley Marathon at Toronto, is a real struggle. But these two are not the only strong swimmers to be entered in the great race. Byron Summers, winner of numerous marathon swims and regarded as the best warm water swimmer on the continent, is here. He has come the whole way from California to take part in this swim, and also the one scheduled for the Canadian National Exhibition.

75 Examined

At noon to-day seventy-five entrants paraded before the examining board and were put through strenuous medical examination by the doctors before being permitted to enter the race. The course is in the form of a rectangle one-third of a mile long and hence each entrant must cover the course nine times to complete the race.

Thousands of people are crowded into this small town to-day to see this great feature event of Old Home Week. Many took up their positions on the river bank early this morning so that they might be assured a fine position to watch the race.

CAMPBELLFORD, Ont., Aug. 2.—(Staff Correspondent). — With the thermometer registering more than eighty in the shade and scarcely a breath of wind, Campbellford is enjoying the greatest day of her history. The event of the week, the three mile swim will take place within the hour and the greatest swimmers the world can produce at the present time are scheduled to take the plunge. There are seventy entrants all told and more than twenty of these are women. George Young, Ernst Viekotter and three swimmers are entered ed for the greatest classic the town and district has ever known. Local doctors have spent the last few hours examining the swimmers according to the requirements of the association. Within an hour before the start, no

(Turn to Page 5. Please)

COTTON TIE-UP IS IMPROVING

Reduction in Finishing Charges To Bring Cotton To Competitive Level, Asked.

CONFERENCE MONDAY.

MANCHESTER, England, August 2 (Canadian Press). — An effort was made to-day to end the cotton trade crisis when the Master Spinners' Federation appointed a special committee to take immediate action toward obtaining a general reduction in finishing charges.

The Federation approached the Cotton Spinners and Manufacturers' Association requesting co-operation the bleaching, dyeing, and packing as the first step. This means that trades will be asked to modify their charges, thus helping to bring cotton goods down to the world competitive level.

MANCHESTER, England, August 2 (Canadian Press). — The cotton dispute made no progress toward solution on its fourth day of stoppage. The Cotton Waste Spinners and Manufacturers' Association met yesterday, and resolved to enforce notices on Saturday reducing wages by about 60 cents on each $4.85 of wages. This will add another 6,000 idle operatives to the total, which al-

(Turn to Page 5. Please)

ONTARIO'S "RED DAY" VERY QUIET AS POLICE BREAK UP GATHERING

Two Arrests Were Total Result of Half Hearted Meetings in Four Cities.

ORGANIZER IS PUNCHED.

TORONTO, Ont., Aug. 2.—(Canadian Press).—Celebration of "International Red Day" in several Ontario cities, yesterday, passed off quietly. Except for two arrests, Communists demonstrations were handled without recourse to prosecution and were kept within bounds by police supervision.

Swift action by Toronto Police resulted in the dispersal of what had been advertised by Communists as a monster mass meeting. Officers kept the crowd moving, leading Communists who were announced as speakers were hustled away and the ground was cleared before the projected parade could matrialize.

Tim Buck, national organizer of the Communist Party of Canada, is afflicted to-day with split lips and loosened teeth which he says were given him by police who rushed him away from the speakers' stand.

At Sudbury police suppressed the Red parade after speeches had been given by leading Communists and the affair was terminated without violence. Oscar Ryan, Toronto Communist, and S. G. Neill, committee chairman of Sudbury were arrested charged with obstructing the police and inciting an unlawful assembly when they objected to the action of officers in stopping the parade.

A small crowd at Windsor heard four orators denounce China's stand in the far eastern dispute. Police ignored the meeting, following the position taken by Crown Attorney James S. Allan who stated the best method was to "let them rave as they do in Hyde Park." Kitchener authorities refused permission asked by Charles Sims, Toronto Communist, to speak from the city hall steps. Sims is said to have addressed a private club later.

A fairly large crowd at Oshawa heard a Communist speaker from Toronto without interruption until he attacked British Imperialism when he was heckled. Police were out in force but encountered no difficulty in handling the meeting.

Liberal Party Prepares Next Year's Campaign

TORONTO, Ont., Aug. 2—(Canadian Press). — Preparations by the Liberal Party for the next Provincial Election are reflected in an announcement from Toronto head-quarters to-day that two meetings will be held next week for the purpose of selecting district representatives.

A meeting for the constituency of Algoma will be held at Thessalon on August 6. Dr. A. G. Wallis, St. Catherines, and Malcolm Lang will be among the chief speakers, while a meeting for South Bruce at Ripley on August 8 will be attended by W. E. N. Sinclair, leader of the party, and A. P. McWhinney, Liberal Member for North Bruce.

Huge Black Clouds Are Hovering Over Fire-Gutted Districts Of Northern Ontario

WINNIPEG, Man., Aug. 2 (By Canadian Press). — Huge black clouds hovered promisingly over the fire-gutted districts of North-Eastern Ontario to-day. The rain that hundreds of rangers and volunteer fire-fighters in those isolated regions of bushland have impatiently awaited is close at hand. They believe, and official weather predictions were that their hopes will be fulfilled to-night.

Not one of the sections where fire was rampant yesterday reported rainfall, but the weather has retained its unsettled aspect. Urging the fighters to work unceasingly to check the menacing blazes until they are stamped out by rain, showers to-night would probably be sufficient to definitely thwart the advance of the raging flames.

The weather all over the stricken area, as well as the Head of the Lakes, bears promise of immediate relief from the existing drought. Temperatures are quite low.

DAWES AND MACDONALD ARRIVE AT FORMULA SAYS LONDON PAPER

Claims Battleship Building Cut, Size Decreased and Life Lengthened.

NO MORE SUBMARINES.

LONDON, August 2. (C.P.) — The Evening Standard says to-day it is able to announce that Premier MacDonald and Ambassador Dawes have reached a tentative agreement or formula with regard to naval disarmament.

Authoritative quarters in London were inclined to minimize the importance of the Evening Standard's story. It was said that no decision had been reached as yet between London and Washington although the conversations were proceeding satisfactorily.

The Standard said that the following proposals were included in the reported agreement or formula:

(1) The battleship programs to be restricted; (2) The size of future battleships to be decreased; (3) The life of battleships now in commission to be prolonged; and, (4) a declaration by both countries of their willingness to cease building submarines.

July Births Make Record In Peterborough

Seventy-one future citizens were ushered into the world here in July, and this is a record number. The files were searched back to the year 1912 and in no month during those 17 years were there as many births.

There were twenty marriages last month as compared with the bumper total of thirty-nine in June, during which month wedding bells still ring most. In July last year there were twenty-one weddings.

There were fewer deaths in July, twenty-eight as compared with thirty-two in the preceeding month.

Washington Youths Chosen To Follow Edison's Steps

WEST ORANGE, N.J., August 2 (Canadian Press). — Wilbur B. Huston, a youth from Port Madison, Washington, was named the winner to-day of the Thomas A. Edison competition for choice of a protege and follower in the footsteps of the inventor.

The forty-nine contestants—one from each State and the District of Columbia—were lined up on the lawn of the Edison home in Llewelyn Park as the announcement was made by Dr. S. W. Stratton, president of the Massachusetts Institute of Technology, who was chairman of the committee of judges.

Dr. Stratton was high in his praise of the boys, who yesterday participated in a grueling examination on subjects ranging from morals and ethics to science.

LAD BADLY CUT AS TEAM BOLTS

Was Untangling Lines From Mower Tongue When Horses Run Away.

KNIVES CUT LEGS IN FALL.

LINDSAY, August 2. — The 18 year old son of Mr. and Mrs. William Mitchell of Eldon Station, was the victim of a serious accident on Wednesday. He was engaged in cutting hay with the mower, when the lines of the harness in some way became entangled. While making his way up along the tongue between the horses, they took fright and ran, throwing the boy in front of the mower knives. He was seriously cut about the legs and thigh, and his condition was such that he was rushed to the Lindsay hospital.

Soviet Gov't Taking First Public Notice Of Peace Efforts Names Conditions

MOSCOW, August 2 (Canadian Press). — The Soviet Union Government, taking its first public notice of quasi-official efforts to reach a peaceable settlement of the Chinese Eastern Railway controversy with China, to-day announced three drastic conditions to the solution of the problem raised by the Chinese seizure of the railroad.

The conditions were:

1—Liberation of Soviet workers and civil service men held in Manchuria.

2—Appointment by the Soviet Government of both manager and assistant manager of the disputed railroad.

3—A conference to be called immediately for negotiating questions arising out of the conflict.

In addition it was said both China and Russia would have to agree to admit a status of the changed as a result of its seizure and subject to further change in accordance with the Peking and Mukden agreements of 1924.

Water Carnival is Big Success in Campbellford

CHANG TSUNG CHANG WAR LORD SHOOTS PRINCE WITH REVOLVER WHILE STANDING IN HOTEL ROOM

Former War Minister Claims Shot Accidental, As Pistol Exploded.

POLICE INVESTIGATE.

Chang Once One of Most Powerful Figures in China, Commanding Militarists.

TOKIO, August 2 (Canadian Press) —Chang Tsung Chang, former War Lord of Manchuria, early to-day shot and seriously wounded Prince Hsien Kai, cousin of the former Boy Emperor of China, Piu-Yi. Most mysterious circumstances surrounded the affair, which Chang claimed was accidental.

Chang's version of the shooting of the young Manchu was that a revolver which he was handling upstairs at his hotel at Beppu, Island of Kiushiu, exploded hitting the Prince, who was standing in the garden below.

Hsien Kai was 21 years old and graduated from the Japanese Military Academy in July. He was spending a vacation in Beppu and had visited Chang on the evening of the shooting.

The authorities are investigating the accident story.

Had Great Power.

Chang Tsung Chang, former War Lord of Shantung, at one time was one of the most powerful figures in Northern China, being one of the chief lieutenants of Chang Tso-Lin, the Northern War Lord who was killed be a bomb explosion more than a year ago while returning to Mukden after his defeat by the Nationalists.

Chang Tsung Chang at one time was the Civil Governor of Shantung, and as such occupied an extremely important position in the fight of the northern militarists against the Nationalists in the south. After Sun Shuan Fang had been defeated by the Nationalists in 1927 Chang Tsung Chang took over the army but he too was defeated, and the Nationalists eventually broke the strength of the militarists in the north.

HAS FINE RECORD.

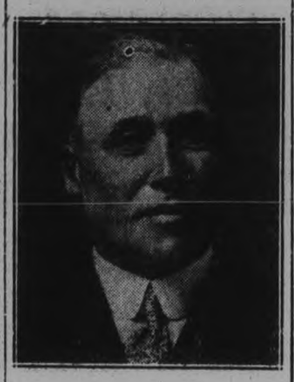

T. Sproat, well known in Peterborough and district as foreman in the Bell Telephone Company Plant Department, is being congratulated on his ten-years' safety record. Foreman Sproat has completed a decade in telephone plant work without having a lost-time accident of any kind charged against a worker under his supervision

AGED RESIDENT PASSES AWAY

For Nearly Century C. Haskill Has Seen Country Making Progress.

99 YEARS OLD.

FENELON FALLS, August 2. — The oldest resident of Fenelon Falls, Charles Haskill, passed away Wednesday night at his home in his 100th year. Mr. Haskill has been ill since last winter, and had only been able to get around for a short time before his death. He was born near Port Hope in 1830, over 99 years ago. Since then he has seen the country progress from a more or less backwoods state to its present highly modernized condition. He came to Fenelon Falls about forty years ago. The deceased was a faithful member of the Presbyterian Church of Fenelon Falls. He is survived by two children, Charles and Florence, both of Fenelon. His wife died seven years ago.

FOREST FIRES CONTINUE RAGE

Fair Weather Prevailed Yesterday From Coast To Coast.

NEW OUTBREAKS.

TORONTO, Ont., Aug. 2.—(C.P.)—Hungry tongues of fire continued to eat through Canadian forests yesterday, while crops again went unrelieved by rain. Fair weather prevailed from coast to coast. Lower temperatures brought some relief, but yesterday's expectations of rain were not fulfilled. In some sections thunder storms were predicted, but no definite relief was in sight for another 24 hours at least.

Meanwhile augmented forces of rangers and volunteers fought fires on widely scattered fronts. New reports of fires were received and threat of continued outbreaks lay in the thousands of miles of bush and forest country burned dry by the heat wave.

Crops in Ontario and Quebec were threatened by the continued dry weather, while conditions facing agriculturists in the prairie provinces were rapidly growing worse.

3758 CONVICTS REVOLT.

LEAVENWORTH, Kans., August 2. —(C.P.) — Rioting started in the dining room of the United States penitentiary at noon yesterday, and kept up for six hours before the 3758 convicts could be forced into their cells. One convict was killed and three more were wounded. The convicts did not have guns and no guards were killed.

Two Bass Are Landed On One Fishing Hook

LINDSAY, August 2. — An almost incredble fish story that could be believed only because of the authorities from which it was received, tells of A M. Fulton catching two large bass on one hook Accompanied by Mr. Newton Smale, Mr. Fulton was fishing in Balsam Lake, near Long Point. He had a "strike" that his fisherman's instinct put down as a large "muskie" After a fight he landed his "fish" and found that he had hooked a two and a half and a three pound bass on the same hook. They put up a tremendous fight.

U. F. O. HOLDS BIG PICNIC AT BIRCH POINT

Chief Speaker of Afternoon Was J. G. Lethbridge, U.F.O. Leader.

CHANGE IS NEEDED.

Taxes and Expenses Out of Proportion To Revenue Speaker Says.

LINDSAY, Aug. 2.—Attended by a large crowd the annual picnic of the United Farmers of Ontario which was hld at Birch Point Wednesday afternoon was an unqualified success despite the rain which came before the afternoon's program was completed. The program was featured by the speeches of J. G. Lethbridge, M.L.A., Bruce McNevin, president of the U.F.O., F. G. Sandy, M.L.A., and William Newman, M.L.A. Great interest was taken in a schedule of sport that was also provided.

The chief speaker of the afternoon was J. G. Lethbridge, M.L.A., member for West Middlesex and the leader of the Progressive party in the Ontario Legislature.

Mr. Lethbridge took his hearers back to 1893 when the first farm member was elected from Bruce County under the Patrons of Industry. No member represented the farmer in the Legislature for 21 years following that, the speaker pointed out, but the underlying thought was still alive. The farmers organized again and became more independent than in the early days.

Something Wrong

Regarding the farm situation, the speaker expressed his opinion that there is something wrong fundamentally not only in Canada but in the United States where the government has been forced to take special measures. Fluctuating markets and varying seasons are partly the causes of the trouble so the farmers of the country are not making 5 per cent. on their investments.

Taxes and expenses are out of proportion to the revenue, Mr. Lethbridge claimed. He gave figures to show that the revenue since 1906 in Ontario has increased only 100 per cent. whereas taxes have increased about 400 per cent.

Bruce McNevin, president of the U.F.O., on being called to the platform by the chairman, Jasper Forman, declared that agriculture in Canada has not given just returns for

(Turn to Page 3, please)

CLAIMED BY RUSSIA

The map here indicates the position of Franz Joseph Land, an Arctic archipelago, over which the flag of the Soviet union has just been raised, in accordance with the decree of the central executive committee of 1926. The territory is a group of islands situated in longitude 62 and latitude 80 and glacier covered for the most part.

New Record On Atlantic Taken By German Liner

PLYMOUTH, Eng., Aug. 1.—(Canadian Press).—The North German Lloyd Liner Bremen arrived here at 2.25 a.m. to-day, making her maiden eastward trip across the Atlantic in 4 days 14 hours and 30 minutes. She averaged 27.9 knots an hour from Ambrose Channel Lightship to Eddystone Light, thus clipping five hours and 25 minutes from the record.

It has been 43 years since Carl Benz first connected a gas engine to a vehicle and drove it on the streets of Munich. The modern automobile has evolved from this one-cylindar affair.

YOUNG FOLK PRESENT FINE PROGRAMME

Regatta Races Strongly Contested in Old Home Week.

PRIZE WINNERS.

Thousands Are Going To Campbellford For Big Swim To-day.

(Examiner Staff Correspondence.)

CAMPBELLFORD, August 2.—With weather that was ideal after the storm of the previous evening the water carnival as arranged by the Water Sports Committee, was presented ast night before hundreds of spectators who occupied the government wharf and vacant ground surrounding the war memorial. Much appreciation is due Mrs. Cowell for the capable manner in which she trained the members of the cast, mostly young children, to play their parts in the pageant on board the barge which was gaily decorated and moored several yards out from the wharf. Over the whole brilliant flood lights shone and a spot light followed the principals as they played their parts.

The second part of the program was, judging from the applause equally as attractive as the first. This consisted of a parade of floats of various description past the lights. One after another in a long procession, the floats passed the spectators, receiving applause as they passed slowly along down the stream. In the procession there was a square float, suitably decorated, carrying the Lady True Blue band. Kolster radios were displayed by A. L. Riendeau's float. A Spanish galleon with a party of gay Spaniards on board, won the applause of the procession as their galley drifted down stream to the accompaniment of soft music from Spanish guitars and soft voices singing songs reminiscent of Spain. C. W. Paliser had designed his float after the model of a greenhouse. It was laden with flowers and ferns and lighted by Chinese lanterns. Decorated canoes, motor boats and other small craft completed the procession.

Not a little of the success of the parade of floats is due to C. B. Williams and his motor boat. Mr. Williams towed most of the floats past the lights, some of them several times. He did not have to work alone, however. Mr. Day of Watertown, New York, was present with his cabin cruiser and generously assisted with the work. Mr. Day is an American water tourist who is making his first journey up the Trent waterways. He remained in Campbellford overnight for the express purpose of seeing the water carnival. He was very enthusiastic over the Old Home Week and with Mrs. Day, entertained several people yesterday evening, cruising about the river during the carnival.

Regatta Well Attended.

Where the swim is the centre of attraction this afternoon, the regatta was yesterday. The list of events was not long, and consisted of the usual standards with but two deviations from the regular routine list. There was a boys' tub race and a "catch the goose." For the first time in the history of the town radio loud speakers were used to carry the announcer's voice to the farthest corner of the mass of spectators and to the starting and judges' floats as well. Earl Stephens was the starter. B. H. Beatty was the clerk of the course. P. C. Denyes did the announcing, and members of the committee did the judging.

The last event on the list caused the greatest excitement of the day. Twenty swimmers struck out after a white goose. The domestic bird led them a merry chase well out into the river, then wheeled and made for the shore, keeping well ahead of its pursuers. Canoes were despatched to head it off, and lost out. Just then a youth plunged from the bank and got the bird. But that wasn't allowed. He had not started with the other swimmers, but had merely embraced the opportunity when it happened his way. The goose was taken back and the real chase began. With the bird resorting to diving, things were interesting for ten minutes till Fred Scott of St. Catharines dove and captured the bird under the surface. His prize was the goose.

List of Events.

Men's single canoe race—Bill Smoke, Jack Smoke.

Ladies' single canoe race—Mrs. Cook, Trent River; Mrs. Blaker, Alderville.

Men's double canoe race — Frank Gray and Jack Smoke, the Smoke Brothers.

Ladies' double canoe race — Mrs. Blaker and Miss Smoke, Mrs. K. Cairns and Miss Cairns.

Boys' swimming race, 15 years and under, 100 yards — R. McCann. D. Stafford.

Girls' swimming race, 15 years and under, 75 yards — Miss Etta May Downhill, Miss D. Stafford.

Mixed canoe race—Mrs. Smoke and F. Gray, Mrs. Blaker and B. Smoke.

Men's swimming race, 100 yards — Open—Carleton Adler, Toronto; Geo. Blondo, Toledo.

Men's swimming race, 100 yards — Local—George Smith, William Kahanan.

Girls' swimming race, 100 yards — Open— Miss Vivian Welsh, Gerard, O.; Miss R. Carr, Toronto.

Skiff race, open—Gerald LeBrash, Jack Free.

Because there was only one entry for the tub race almost caused the event to be cancelled. But it was learned that the boy had done considerable practising for the event and he was asked to paddle the twenty-five yards for a prize without a mishap. He did it and won the prize.

TRIPLE DROWNING PREVENTED AS FOUR MEN DIVE TO RESCUE

War Veteran Just From Hospital, With Three Others, Jump Into Canal in Clothes.

SAVE THREE YOUNG GIRLS.

WELLAND, Ont., Aug. 2 (Canadian Press).—A triple rescue from the Welland Canal, in the business section of the city, was effected yesterday, with great heroism.

Margaret Tryon, aged 10, and Ada Robinson, aged 15; who attempted to rescue Margaret White, a younger girl, were saved from drowning by four men near the Alexandra Bridge pilings. They owe their lives to the quick and effective work of a police officer, Orval Rounds, Charles Herman, Chris. Robinson, who is just out of hospital, and James Atherton, all of whom dived into the canal fully clothed.

Margaret White, while swimming, suddenly found herself in difficulties, and shrieked for help. Ada Robinson went to her rescue, and was herself rendered helpless. Officer Rounds, who was in the police station close by, rushed to the scene. He immediately dived into the water, followed in rapid success by Robinson, Atherton and Herman.

Robinson, by reason of the weight of the girl he was rescuing, was soon in difficulties. P.C. Rounds volunteered to help him, but Robinson called, "Get the girl, get the girl, I'm all right." He was finally rescued by one of the other two men and brought to safety. His was a particularly courageous act, because he is in anything but good health, and only a couple of days ago had returned from treatments at Christie Street Hospital, Toronto, for wounds received in the war.

A.Y.P.A. PICNIC AT MILLBROOK

Five Branches of Young People Gather For Outing On Golf Links.

STORM INTERFERES.

The annual picnic of the Anglican Young People's Association for this district was held on the Millbrook golf links on Wednesday evening, with branches present from St. John's, St. Luke's, All Saints and St. George's, Peterborough, and Millbrook.

A baseball game was the first item, this being immediately followed by the sports. A good program of races had been arranged by the committee in charge, but unfortunately the severe electric storm, accompanied by heavy rain soon after the races had started interfered to some extent and at times the party were forced to take shelter in the golf house, which, while serving as a "booth" also was not any too commodious for the number inside. A real picnic spirit prevailed, and while the crashes of thunder were very near, and lightning lit up the sky continuously, the dampness in the atmosphere did not reflect itself on the young people who had come out to have a good time. At the first sign of the storm abating, the races were continued and finished before the darkness came on.

Winners Announced.

Adjournment was then made to St. Thomas' schoolroom where the prizes were distributed to the winners Mr. Cecil Hope acting as chairman in the absence of the president (Mr. Jordan). Votes of thanks to the Millbrook Branch for all their trouble over this event, and to the "prizes" committee were tendered by Cecil Hope and R. Krant respectively, after which the party dispersed.

Following is the program of events:

Young ladies' dash, 75 yards—Eva Howson (Milbrook); Jessie Paterson (St. John's).

Young men's dash, 100 yards—Jack Hope (All Saints); 2 Joe Gore (St. John's).

Married ladies' dash, 75 yards—Mrs. Hepburn (St. Luke's); Mrs. Hughes (St. George's).

Married men's dash, 100 yards—Mr. Hepburn (St. Luke's); Rev. Hughes (St. George's).

Needle and thread race, each entry to be two ladies from same branch—Miss C. Long and Mrs. Hepburn (St. Luke's; Miss Eva Howson and Miss Millar (Millbrook).

Men's running broad jump—Jack Hope (All Saints); Mrs. Milliken (St. Luke's).

Branch relay race, team of four composed of two ladies and two men from same branch. Winning team, All Saints, Dorothy Worboy, Jim Morley, Ena Young and Jack Hope.

Ladies' hopping race—Mrs. Hepburn (St. Luke's); Miss Millar (Millbrook).

Men's hopping race—Jack Hope (All Saints); J. Thorn (St. John's).

Ladies' potato race—Jessie Paterson (St. John's; Miss Thompson (St. Luke's).

The championship banner awarded to the branch gaining the highest number of points in the sports was won by St. Luke's, who were also the winners last year.

SERIOUS HITCH REVEALED.

LONDON, Aug. 2.—Papers issued in Moscow and London yesterday by the respective governments revealed a serious hitch, but not a breakdown, in negotiations for resumption of normal relations between the two countries.

The hitch, as in so many previous cases of a similar kind, was due to the desire of the British Government to discuss the questions of debts and propaganda as preliminary to appointing ambassadors.

TWO ARRESTED FOR PARADING

Police Break Up Meeting in Bell Park As 1,00 Gather For Demonstration.

LET OUT WITHOUT BAIL.

SUDBURY, August 2 (Canadian Press). — Following a Communist demonstration in Bell Park last night attended by nearly 1,500 people Oscar Ryan, Toronto, Communist worker, and S. G. Neil, chairman of the local demonstration committee were arrested by the police in breaking up an attempt to head an unauthorized parade through the streets of Sudbury. Both men were removed to the police station, and Ryan was charged with obstructing the police, while Neil was charged with inciting an unlawful assembly contrary to Section 89 of the Criminal Code.

Both men were released without bail to appear in court on summons.

GETTING READY FOR FLIGHT

HOWDEN, Eng., Aug. 2.—(Canadian Press).—Several hundred applications, with offers ranging up to $25,000 for a single berth, have been received for the first trans-Atlantic flight of the British-built Dirigible, 4-100. The airship is now being inflated for trials here, but no date has been set for its flight to Canada.

Bull Saves Minister's Life By Tossing Him Over Fence

GUELPH, August 2 (Canadian Press). — Rev. W. J. Stillman, retired Presbyterian minister, owes his life to an infuriated bull which did its best to rob him of it.

He is lying in the hospital with five ribs, a hand and his nose broken, while a puncture of the lung is feared. His condition is critical.

Mr. Stillman was driving cattle from the field when the angered animal charged him. Having presence of mind, he grasped the ring in the bull's nose as the animal tossed his head and threw him over a nearby fence, out of the way of danger. His injuries were suffered in the fall.

START

these mornings with a bowl of crisp Kellogg's Corn Flakes and milk or cream! Add fruit or honey. And there's a treat that has no rival in the cereal world.

Kellogg's
CORN FLAKES

★ Made by Kellogg in London, Ontario
Extra crisp. Oven-fresh

QUEEN CITY'S "RED DAY" FAILS ON ABSENCE OF CHIEF SPEAKERS

Huge Crowds Disappointed On Missing Anticipated Police Scrap.

CROWD KEPT MOVING.

TORONTO, Ont., Aug. 2.—(Canadian Press).—International Red Day passed off without the parade and the demonstration which were to have been the part of local Communism in the third international's world program of propaganda on Aug. 1.

The demonstration was to have been held in Queen's Park last night and the parade through city streets. On account of precautions of Chief Constable C. Draper the meeting and the parade did not materialize.

Ten thousand curious men and women of all ages and classes were attracted to the park through the possibility of a battle between the police and Communists. During the day Chief Constable intimated that neither meeting nor parade could be held, and Communists let it be known that they would fight for "freedom of assembly and free speech."

Leaders Absent

After Jack MacDonald, secretary of the Communist party, Tim Buck and Lily Himmelfarb failed to reach the grandstand to deliver their addresses, citizens remained, still anticipating trouble. For an hour mounted policemen, constables on foot and on motorcycles rode through the park. The crowd kept moving. Finally it was decided to clear the park. All were ordered out, including elderly men and women who were sitting on benches.

Except for one incident the meeting was quiet. That was when Tim Buck organizer of the Communist party, was struck by an officer while he was being escorted out of the park. He was walking between two uniformed policemen when a detective struck him in the face from behind splitting his lip badly.

Silver dollars are the unusual material used for tiling the floor of a bar in Havana.

READ THE WANT ADS.

Summer Tourist Fares to the Canadian Rockies and the Pacific Coast

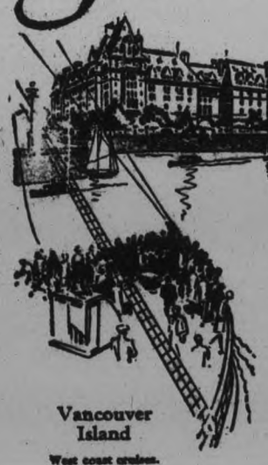

FROM PETERBOROUGH

In effect May 15th — To Vancouver, Victoria, Seattle. Portland and return $114.85

To Banff and return, reached only via Canadian Pacific. $93.10

In effect June 1st — To Lake Louise and return, reached only via Canadian Pacific. $94.60

Return Limit October 31st. Stop-over allowed.

Let us arrange your itinerary. Illustrated literature will be gladly furnished by

J. SKINNER, C.P.A.,
343 George St. 'Phone 18

Vancouver Island

West coast cruises. From Vancouver. 5 days, meals and berth, enroute. $31 and $39.00. Ask about all-expense conducted Tours of the Week.

Canadian Pacific
World's Greatest Travel System

NEILL'S

THE STORE OF BETTER VALUES

Beat The Hot Days

When hot weather brings discomfort to the feet, that's the time Neill's comfort shoes will be appreciated. For the week-end we feature a few lines of ease-giving shoes at specially attractive prices.

Summer Comfort

SEAMLESS KID OXFORDS
Women's Kid Seamless Oxfords, turn sole, cushion inners. An exceptionally comfortable Shoe at ..
$3.45

FINE KID ONE-STRAPS
Ladies' One-Strap, fine kid, turn sole, with cushion inner .....
$2.65

WOMEN'S CORRECTIVE SHOES
The well and favorably known Empress Corrective Patent and Kid Strap Shoes. Strictly high-grade ..
$7.50

KID CORRECTIVE OXFORDS
The Empress Corrective Oxfords in kid, Goodyear soles .....
$7.50

CLEARING SUMMER WHITEWEAR

LADIES' SPORT SHOES
Women's Sport Shoes, crepe rubber soles, combination colors. Clearing at .....
$2.95

FINE KID AND CALF STRAPS,
Balance of our high-grade White Kid and Calf Straps and Ties, Cuban and spike heels .....
$4.95

CHILDREN'S SANDALS
Full assortment of Children's and Misses' Sandals in patent and brown leather. The kind that does not rip.

CLEARING OF WHITE SHOES
Table No. 1, 50c
An assortment of White Canvas Strap Shoes with leather soles. Choice for .....
50c

Table No. 2, 95c
White Canvas Straps with medium heel. Clearing at .....
95c

Table No. 3, $1.95
Evescloth Straps and Oxfords in assortment at .....
$1.95

See our Windows and Bargain Tables

R. NEILL Limited
350-354 GEORGE ST.
Peterboro's Greatest Shoe Store.

Why the demand for Coca-Cola exceeds 8 million a day

Drink Coca-Cola Delicious and Refreshing

These millions who enjoy Coca-Cola daily ASK FOR IT ICE-COLD. They will tell you that unless you've tasted an ICE-COLD Coca-Cola, you can have no idea how delicious and refreshing it is.

Back of this delicious taste is the certainty of its purity — wholesome ingredients, natural color, untouched by hand in manufacture, sealed pure in a sterilized bottle. The assured purity and delicious flavor of refreshing, ICE-COLD Coca-Cola tell clearly why over 8 million a day are sold.

Try it yourself! But—ASK FOR IT ICE-COLD.

The price is 5¢

Every Bottle Sterilized

THE COCA-COLA COMPANY OF CANADA, LTD. Peterboro, Ont.

CZ-1

HOME TOWNERS

CAMPBELLFORD Tidbits, Interesting and Humorous

Judging from the general merriment on the streets all day and all night, there are quite a few who are still going strong. But to-morrow night it will be all over and Campbellford will have seen the greatest week in its history.

The cabin cruiser that assisted at the water carnival last night, was owned by Mr. Day, former commodore of the Crescent Yacht Club of New York. Mr. Day himself was in charge of the boat. He and Mrs. Day are enjoying their first cruise up the Trent waterways. They are very enthusiastic over its scenic beauty and have stated definitely that they will return next year and go right through to Georgian Bay. This year they went only as far as Stoney Lake.

There will be a big fight in Meyer's Arena to-night, but that will be all right because the fighting men will be using gloves, and there will be a referee to see that it's done right.

Mrs. Forrest Dennis won the beauty contest with Miss Goldie Nicholson in second place.

Sixteen swimmers drew their places for the big swim yesterday. Fred Scott of St. Catharines, will be number one. The first girl will be Ruth Kerr of Campbellford, with her sister, Hazel, beside her, as number four. Vivian Welsh of Gerard, Ohio, is the only other girl to draw a place yesterday. She will be number ten. Don McArthur, a local swimmer, drew number thirteen.

Dancing of all kinds was popular last night. Old time square dancing on Front street south, was one of the most popular events of the week. The street was filled with dancers and the crowd kept moving closer and closer till it was almost necessary to discontinue the dancing. Two old-time local orchestras placed one at either end of the enclosure, supplied the music. Callers off that knew the game, kept the sets in order and the dancing going rapidly. At the High school, the Ace High orchestra from Belleville and at present engaged at Oak Lake near Stirling, supplied the music for the biggest crowd of dancers that has ever been on the floor of the auditorium. They will be back again on Saturday night. At the Community Hall, Rye's Orchestra from Peterborough catered to the requirements or another record crowd.

About a quarter of a million seagoing passengers arrive and depart from London in a year. This number is about one-third more than it was a few years ago.

ACCIDENT VICTIM FIGHTING FOR LIFE

Little Port Perry Girl Seriously Hurt When Pinned Under Overturned Auto.

LINDSAY, August 2. (Special to The Examiner). — Miss Pearl Sutcliffe, daughter of Mr. and Mrs Russell Sutcliffe, of Port Perry, was the victim of a very serious accident a few days ago at the head of Scugog Island, when she was pinned beneath an overturned automobile. The driver of the car, Roy Shaver, of Manilla, in attempting to round a corner, lost control of the car, which turned over, pinning the three occupants underneath. Miss Sutcliffe's side had been pierced in two places. At the back the wound had cut the liver and at the front had pierced the abdomen, and caused a displacement of the bowel. The little girl according to the latest reports, was putting up a brave battle for life

The Arctic tern is the world's champion migrant. It nests as far north as seven and one-half degrees from the North Pole. Around August 25, when the young are fully grown, they are found in the Antarctic continent, 11,000 miles away.

LITTLE CHAP IS HIT BY CAR

Ross Latimer Is Knocked To Pavement and Injured About Face.

PLAYING HIDE AND SEEK.

Ross Latimer, the twelve-year-old son of J. E. Latimer, a grocer and butcher and the corner of Aylmer and McDonnel streets, was painfully injured about the face and left side when he collided with an automobile driven by A. Druce of 294 Smith street, near his father's store on Aylmer street, just south of McDonnell, last night about 7.10.

Druce states that he was watching the corner and that heavy traffic happened to be crossing at the time. The little lad ran out in front of the car and was not seen until he was struck by the left front fender of his car which threw him to the pavement.

Donald Sedgwick, a playmate of his, with whom he was indulging in a game of hide and seek stated that the goal was in Latimer's back yard and that they were across the street in the bushes and Ross started to run across the street for home when he dashed in front of the car and was struck.

Druce said that he was only going ten miles an hour at the time and his companion, F. Calberry says that they were travelling fifteen while skid marks on the pavement show the brakes were applied for 35 feet before bringing the car to a stop.

Dr. Eastwood was called and the young lad taken to the hospital in the police car. The extent of his injuries are yet unknown.

FRUIT CROP IS MOST PROMISING AT ROSENEATH

Orchards Are Well Loaded With Apples—Wheat Is Fair Yield.

ROSENEATH, Aug. 2.—(Examiner Correspondence.)—The haying season is nearing a close in thits district. On many farms the crop was extra heavy, and fall wheat is spoken of as an average yield. The recent heavy rains have done a great deal of good throughout this part as some of the hoe crop was beginning to show the results of dry weather. Fruit has been a large crop, raspberries are very plentiful; some orchards look promising for a good apple crop, which is an important asset to the farmer.

The yearly food bill for the animals in the London Zoo amounts to $75,000.

Preston Lads Suspected Of Ransacking School

PRESTON, Aug. 2 (Canadian Press). — Two local boys were taken into custody by Chief Crawford, charged with being the vandals who entered the Central School and ransacked the interior of the building and caused damages amounting to $237.75.

The two boys appeared before Magistrate Blake in Police Court yesterday and were remanded until next week, when a juvenile court will be held with Children's Aid Society Inspector Pullam present.

U.F.O. RALLY HELD AT BALSAM LAKE

Progressive Leader of Lethbridge Addresses Huge Picnic.

LINDSAY, August 2 (Special to The Examiner). — A monster U.F.O. picnic was held on Wednesday at Birch Grove, Balsam Lake, which was attended by hundreds from all points in Victoria County. During the afternoon addresses were delivered by Mr. Lethbridge, M.P.P., leader of the Progressives in the Provincial Legislature; F. G. Sandy, M.P.P., South Victoria; William Newman, M.P.P., North Victoria; and Bruce McNevin, Provincial President of the U.F.O.

SCOUTS AT FIRE WAIT IN VAIN

Prince Disappoints Thousands of Boy Scouts Waiting in Rain For Him.

WENT TO THEATRE.

ARROWE PARK, England, Aug. 2. —(C.P.)— Boy Scouts, gathered for the International Jamboree here, sat in a last drenching rain for two hours last night waiting for a Prince who did not come. They had been told that the Prince of Wales would come to their camp fire, and they were prepared to give him a rousing welcome.

When at length the announcement came cancelling their engagement with His Highness they sang "God Save the King" and went back to their tents in silence. The Prince did, however, call at the Scout Theatre, and saw a good part of the performance.

MADE IN CANADA Gillette KNOWN THE WORLD OVER

The only man in history, ancient or modern, whose picture and autograph are found in every city and town, in every country of the world, is King C. Gillette.

King Gillette

Gillette steel, machines and inspection methods Gillette developed through 27 years of constant improvement Gillette are back of every Genuine Gillette Blade Gillette to guarantee its performance under every shaving condition throughout the world Gillette Insist, therefore, on getting Genuine Gillette Blades.

GILLETTE SAFETY RAZOR COMPANY OF CANADA LIMITED - MONTREAL

Genuine Gillette Blades

Gillette

First in the field . . . and the world's standard throughout 27 years of constant improvement.

WITH THE FINEST EDGE STEEL CAN TAKE

CATTLE, GRAIN, PRODUCE

TORONTO, Aug. 2.—(C.P.)—

Cattle receipts 100.

Five hundred head of stale cattle and late arrivals were held from yesterday on the Dominion Livestock Exchange today. Today's receipts were all stockers and were not sold by noon. Two loads of good heavy steers sold at $11.50. Good butcher-steers held steady this week at $10.00 to $11.00, with best heifers up to $10.50. Good heavy steers sold from $10.50 to $11.85. Common cattle were hard to sell at 25c to 50c lower than last week. The bulk of the fair to medium steers and heifers sold from $9.00 to $9.50, with commons down to $8.00.

Good cows were steady at $7.50 to $8.00. Baby beeves were strong at $11.00 to $15.50. Bologna sold mostly at $6.50.

Calf receipts 5.

Calves were steady at the week's $1.00 decline at $14.00 to $15.00 for the best with grassers down to $7.00.

Hog receipts 65.

Today hogs will apparently sell at packer's bids at $14.50 off car or $14 off truck for selects.

Sheep receipts 95.

To-day's lambs sold 50c. lower than yesterday at $15 for ewes and $13.00 for bucks. Sheep were steady at $6.00 to $6.50 for the best with culls down to $3.00.

MONTREAL PRODUCE

MONTREAL, Aug. 2. — Spring wheat flour was advanced 10c per barrel on the local grain market yesterday. On the cash grain market oats were up 2c per bushel. Other prices were unchanged.

Prices on the local cheese market were slightly lower to-day, with light trading. Number 1 Quebec white and colored sold at 17½c and No. 1 Ontario white and colored sold at 17¾c per lb. Receipts were 5,050 boxes, as compared with 7,890 boxes on the same day last week.

The butter market was unchanged. Receipts were 1,072 cases, as compared with 782 cases on the same day last week.

The egg market was steady. Retail prices were: Fresh extras, 40c per dozen; firsts, 33c to 34c, and seconds, 27c to 28c per dozen. Wholesale prices were unchanged. Receipts were 1,006 cases, as compared to 1,347 cases on the same day last week.

The potato market was steady, with prices unchanged.

TORONTO LIVESTOCK.

TORONTO, Aug. 2.—Prices remained unchanged in the Toronto wholesale butter market yesterday, but the undertone of trading was firm, and most sales were made at Wednesday's levels of 39¼c to 39½c a lb. for finest No. 1 creamery butter, delivered in Toronto. Conditions underlying the market show little or no change, and there has been no appreciable relief from the hot, dry weather of the past few weeks. Sales to the retail trade were made at steady prices of 42c for No. 1 creamery prints and No. 2 prints moved into distributive channels at 40c.

Cheese values remained at 18¼c per lb. for finest No. 1 Government-graded, new, large cheese, waxed, delivered in Toronto. Prices to the retail trade were also unchanged on the basis of 27c a pound for old large cheese, with new large cheese at 20c.

Egg Prices Unchanged.

The egg market was steady at 30c to 32c a dozen for fresh extras, delivered in Toronto, and demand was again reported to be active. Firsts ranged from 27c to 29c on the same delivery basis, and seconds were quoted at 21c.

Distributive egg movements involved a moderately large volume of supplies, but receipts still appear to be insufficient for current demand. Nevertheless, prices remained at 36c to 37c a dozen for fresh extras in cartons, with firsts at 31c to 32c.

DAIRY PRODUCE.

Quotations to Shippers

Creamery, past., No. 1	39¼ to 39½
do. seconds	37¼ to 37½

Above prices for goods delivered Toronto.

Churning Cream—

Approximate quotations on churning cream, f.o.b. shipping points, are: Special, 40c; No. 1, 39c; No. 2, 36c per pound fat.

Quotations to Retail Trade.

Butter—		
Creamery, past., No. 1	42	to 00
do. seconds	40	to 00
Cheese—		
Old, large	27	to 00
do. twins	27½	to 00
New, large	20	to 00
do. twins	21	to 00
New Stiltons	25	to 27

WINNIPEG WHEAT

WINNIPEG, Aug. 2.—The market was listless to-day until the closing hour when prices shot up 4 cents from bottom levels, and wheat closed with net gains for the day of 1⅝c to 1¼c.

The late upturn was caused by heavy buying of Canadian May wheat against sales of Chicago May by southern interests. Offerings were none too liberal and prices advanced rather easily.

Crop news was unchanged. Extreme temperatures again prevailed in Alberta, at some points ranging from 102 to 105. Showers are forecast and the temperature is expected to moderate.

Foreign interest of Canadian wheat has not broadened. Liverpool prices closed ¼d lower to ¼d higher.

With the exception of No. 1 and No. 2 Northern, demand for cash wheat was generally good. Demand for low grade wheat from interior mills is fair and this is taking care of most of the wheat in store in interior terminals.

Wheat delivered by farmers to country elevators yesterday, 185,479 bushels, compared with 194,053 bushels a year ago.

Coarse grains were without special feature.

Market For Cheese Is Reported Small

BROCKVILLE, Aug. 2.—That the cheese situation in Canada is becoming serious for want of a more active market was established at the weekly meeting of the Brockville Dairymen's Board of Trade to-day when the Secretary-Treasurer, John B. Wilson, read a communication from the Secretary of the Montreal Butter and Cheese Exporters' Association regarding rates of cheese shipped to England from New Zealand and Canada, in which it was said that the Canadian rate is exorbitant whent the nautical miles of travel are taken into consideration. The communication also stated that the cheese situation in Canada is in a serious condition, due to the competition from other countries. It was suggested that a conference of delegates from the various bodies interested in the trade should be held at an early date in an endeavor to arrive at a solution of the problems by appointing delegates to attend such a gathering. The matter was left over for another week or two. It was further stated that 258,000 cheese are stored in Montreal at present, as compared with 196,000 at the same date last year.

U.F.O. HOLDS BIG PICNIC

(Continued from Page 1)

the capital put into it. It demands more thorough organization and only in that way can rural people raise their standards, the speaker continued. There must be more team play between dairy farmers, wheat farmers and raisers of hogs or beef cattle.

Bring Farmers Together.

F. G. Sandy, M.L.A., in his speech, commented on the importance of the U.F.O. picnics, due to the fact that they brought the farmers together to discuss the big issues of Ontario. He spoke on the subject of Hydro on the farms, which is at the present out of the reach of all but the rich farmers.

In his speech, William Newman, M.L.A., stressed the necessity of organization among the farmers of Ontario. He also discussed the temperance situation in Ontario, expressing the opinion that the system of government control was a failure.

The sport of the afternoon consisted of closely contested baseball games, both hard and soft ball being played. Tournaments for girls and boys were staged. Horse-shoe contests attracted much interest also. A number of races for children and grown-ups were planned but were postponed on account of rain.

STOOL PIGEON TIPS GUARD OF SING SING OUTBREAK

Officials Prepare To Take Drastic Action In Case Of Revolt.

SING SING, N.Y., Aug. 2.—(Canadian Press).—A muttered tip by a Sing Sing "stool pigeon" in the ears of a prison guard warned Warden Lewis M. Lawes that revolt and riot similar to that which flamed recently at Dannemora and Auburn, was smouldering at Sing Sing. The warning gave prison oficials time to take drastic steps to nip such a revolt in the bud, it was disclosed yesterday.

Robt. Fair & Co. Ltd.

Save on Saturday

2 dozen unusual opportunities to effect substantial savings on the purchase of really reasonable items for dress or home uses.

Summer Frocks

In Three Special Groups for Saturday Selling

Crayshenes, cotton crepes, voiles, piques and fugis, in printed and plain fabrics. Sleeveless or with long sleeves. A variety of appealing styles with flares, pleats, tucks and pretty bows.

Sizes 14 to 20 Years **$2.95** Sizes 14 to 44 **$3.95 and $4.95**

One Rack of Women's and Misses' Frocks, fashioned of flat crepe, georgette, crepe satin and novelty printed fabrics. A host of pretty colors and smart styles. They are sleeveless or with long sleeves. Sizes 14 to 40. Special Sale price, each..... **$5.95**

All-Wool Bathing Suits, in one-piece style, with skirt attached. Plain colors with white belts, others with bandings of contrasting color and skirt.
Sizes 34 to 44, from .... $1.98 to $3.89
Sizes 6 to 14 years, from ... 98c to $1.69

Terry Cloth Beach Wraps, in a variety of bright shades, with stripes and bandings of contrasting shades. Colors: rose, mauve and blue. These are regularly sold at $4.25. Special Sale price for Saturday..... **$1.98**

Pullover Sweaters, in light-weight wool and rayon mixtures, V neck and long sleeves, in plain colors, lacey weaves or with contrasting stripes. Sizes 32 to 40. Prices range from..... **$1.98 to $3.98**

Black Sateen Over-All Aprons, made of good quality material. Regular $1.10. Saturday special, each.. **79c**

Dress Materials Reduced

Our Famous Black Duchess Satin, with a nice glossy finish. Width 36 inches. Regular $1.59. Saturday, yard, **$1.00**

A Variety of Colors in Printed Tub Silks, all new this season. Priced at, yard, **$1.59**

The Remainder of Our Striped Blazer Flannel. Regular $1.10. Saturday, yard... **79c**

Uncrushable Dress Linens

36 inches wide, high-grade quality. Colors: rose, pink, oyster, maise, brown and sand. Regular prices, 75c to $1.00 per yard. Clearing price for Saturday, per yard **59c**

LINOLEUM REMNANTS AT 69c SQ. YARD
Heavy quality Printed Cork Linoleum in block designs, suitable for most any room, in lengths up to 15 sq. yards. Regularly sold at 85c sq. yard.

LACE EDGE FILET NET AT 33c YARD
Large selection of patterns with small checks and conventional flower effects. White ivory or ecru shades. 36 inches wide.

SILK CASEMENT, 89c YARD
Silkily finished Casement Cloth in sunfast colors. In plain rose or gold. Suitable for drapes and bedspreads. 50 inches wide.

Don't Overlook These Accessories

Special Line Ladies' Silk Knit Vests, lace insertion, opera top, in colors mauve, pink and white. Each, **$1.25**

Ladies' Short Pink Satin Corsets, fasten down side, elastic panel on hips, four hose supports. Special price, pair..... **$2.10**

"Mercury" Pure Silk Full-Fashioned Hose, in all the Summer shades. Sizes 8½ to 10½. Priced from..... **$1.25 to $2.25**

Ladies' All-Elastic Belt, four hose supports, suitable for sports wear. Each..... **98c**

Ladies' Extra Large Silk Hose, with ribbed top, in sand, grey or black. Sizes 9½ to 11. Priced at.. **$1.75**

Varied Assortment of Vestees and Collar and Cuff Sets, including lace, linen, pique, georgette or crepe de chene. Ranging in price from, pair..... **25c to $3.00**

Super Values at the Staple Counter

Splendid Quality Plaid and Check Terry Cloth Face Cloths, 10 x 10 inches. Very special price.. **5 for 25c**

Very Special Offering in Bath Towels, fancy stripe, with fringe, 18 x 40 inches. Each..... **29c**

Wonderful Pure Linen Roller Towelling, fancy borders. The 29c quality on sale at **5 yards $1.00**

Men's Bathing Suits, Zimmerknit quality, in navy and white, and navy and red. Formerly sold at $1.50 each. Clearing price for Saturday..... **50c**

Wonderful Value in Krinkle Bed Spreads, superior quality, fancy stripes. Regular $2.75, for..... **$2.25**

Special Value in Motor Rugs at, each, **$2.95 $4.95 $6.59**

PENSION BOARD FOR PETERBORO IS NOMINATED

(Continued from Page 1)

company and the matter was left with the city solicitor. Some of the aldermen were quite determined in their views that no more bill boards should be erected in the city and that there should be a curtailment on those already erected.

A communication was received from the Utilities Commission asking the board to outline its paving program for next year so that the necessary streets could have the drains and water connections relayed where required. The matter was left to the city engineer to bring in a report. Alderman Stocker was of the opinion that the city council should let up a little in its paving program and Mayor Denne although of the same opinion thought that something ought to be done in East City.

The service station owners will be asked to keep the sidewalks swept clean in front of their properties as complaints have been received from pedestrians that the streets at times were covered with small stones and pieces of cinders.

Those present last night were Mayor Denne, Aldermen Lowe, Macdonald, McIntyre, McNab, Holland, Hamilton, Stocker, Cotton and Phelan.

The Examiner

The Examiner is a member of the Audit Bureau of Circulation.

The Daily Examiner, published every lawful evening by the Peterborough Examiner, Limited. Office, 419 George street. $6.00 per year, delivered in city; out-of-town subscribers, by mail, $4.80 a year.

The Weekly Examiner published every Thursday. Subscription price, $1.50 a year.

U.S. REPRESENTATIVES

Special U.S. Representatives—W. H. Stockwell, 629 People's Gas Building, Chicago, Ill.

New York—Chas. F. Miller, 225 Fifth Avenue.

Advertising rates on application.

R. M. GLOVER, Managing Director.

PHONES—Editorial 1631. Business Office 1600. Private Branch Exchange to all Departments.

FRIDAY, AUGUST 2, 1929

ELIMINATE THE WEEDS.

The Ontario Department of Agriculture, continuing its newspaper campaign to eliminate the weed nuisance as far as possible, points out in its latest advertisement that now is the time when weeds can be killed most cheaply and effectively.

The farmers who will reap the greatest benefit from the successful culmination of the department's drive should be willing to co-operate by attending to their after-harvest cultivation now when perennials such as twitch grass and sow thistles can be most easily irradicated.

There is a temptation in such cases to put the job off—but economy and good business instinct demands that the work should be done now when it can be done more cheaply as well as better.

Weeds cost this Province millions of dollars each year—a waste that could be eliminated by a general effort to co-operate with the Department of Agriculture in its campaign of elimination.

BUY YOUR TICKETS NOW.

The advance sale of tickets for the Peterborough Industrial Exhibition, affording general admission for 25c and a similar grandstand charge, meets the contention of many citizens that lower admission would mean a larger attendance and in the end greater revenue.

The strip ticket plan brings the admission charges down to the level asked for, and there should be a sale large enough to show the wisdom of the new arrangement.

The tickets sell at the rate of four for one dollar, and will be on sale in all parts of the district as well as locally, but only, it should be clearly understand, during the present month.

The Examiner, in again calling the attention of its readers to this excellent arrangement, urges a ready response to this offer which makes it possible to see all the attractions of the Exhibition, including the grandstand performance, at a considerable saving.

Those who do not take advantage of this opportunity now should pay the higher prices later on without a murmur—for the way is open for lower admissions for everybody.

UNLICENSED DRIVERS.

A woman driver whose car ran down and killed a child on a Toronto street admitted that she had no driver's license.

"I was going to get one next week," she said at the coroner's inquest.

The tragedy is proof of The Examiner's contention that the present regulation is worth little or nothing as a factor in bringing about safer traffic conditions.

This woman had no business to be driving a motor car; according to the law, she should have qualified for an operator's license before she undertook the responsibility of handling an automobile in traffic.

But like thousands of others are doing, she took a chance, doubtless thinking that there was little danger of her being called upon to produce the necessary license.

The regulation has no teeth in it.

Unless drivers are unlucky enough to get into an accident they are unlikely to be asked any questions about permits; at the worst they have only to take the chance of running across a traffic officer somewhere who has decided to do a little checking-up on his own account.

There is no general or systematic attempt to check up on unlicensed drivers, and therein lies the weakness of the law and the explanation for its failure to give the expected results.

NEW SOURCES OF WEALTH.

The Calgary Herald is to be congratulated upon the special number recently issued in honor of the development of Alberta's oil fields.

This very fine issue is full of interesting information, much of which will be new to those not closely in touch with the situation in that Province.

"Alberta holds within her boundaries what may prove to be the richest oil field within the British Empire," declares the Herald, and adds that it believes that within the next five years developments of an extraordinary scope will place Alberta in the forefront as one of the world's greatest producers of oil.

Certainly the mass of information prepared by the Herald gives every reason to be optimistic as to the outlook in this field of development.

All Canada should be interested in the possibilities offered in Alberta, for the Dominion in the matter of oil supplies is almost completely dependent upon outside sources.

As a matter of fact, statistics prepared by Federal Government officials show that Canada's total production of oils for a year at the present time would serve the Canadian market for less than a week.

The Herald's special edition is a tribute alike to the enterprise of its staff and to its faith in the future of the Alberta oil industry.

TERRIBLE SLAUGHTER.

Statistics just published, showing the number of deaths resulting from motor accidents in the last four years in the large cities of the United States, are so startling that they contain an emphatic warning to Canadians to increase their vigilance to protect traffic on the highways of the Dominion. In the last four years, in 78 of the large cities of the United States, automobiles have caused the deaths of 29,483 persons. This statement is absolutely appalling, and ought to arrest the attention of the entire country.

If any epidemic or disease had been at work, in the last four years, to such an extent that it had totally destroyed a city with a population of nearly 30,000 persons, it would have aroused the conscience of the people throughout the entire Republic. No expenditure of money, scientific investigation, sanitary precautions or medical and nursing care would have been spared. The disease would be fought as vigilantly as was the yellow fever scourge in the South, which cost millions of dollars before it was banished. The fact, however, that these 29,493 persons were killed at intervals, many being battered, bruised and broken so that they ultimately died, with all the economic loss consequent upon this destruction of human life, together with the resolation of thousands of homes entailing immeasurable hardship upon the surviving members of the families, failed to arouse the public conscience, shows how indifferent public opinion is.

The conditions in Canada are not so terrible as those in the United States, but accidents on the highways from various causes have been altogether too numerous in recent years. Public safety on the highways, not only of Ontario, but of Canada, deserves the careful and unremitting attention of all those whose duty it is to enforce traffic regulations, as well as of those who use the highways. Motor transportation is one of the great conveniences of modern times, and the fact that it has come to stay demands that every effort shall be made to ensure safety on the highways.—Brantford Expositor.

THE WORLD'S SHIPPING.

(From the Stratford Beacon-Herald)

There is a shipping war on, the contesting countries being Germany, the United States and Great Britain, France and Italy apparently having shot their bolt for the time being. The first named trio seem likely to have the field to themselves, because the other countries are not what might be called maritime nations. Neither is America for that matter, but she has ambitions and money.

The biggest plum of the passenger traffic is the trans-Atlantic route. British, German and French liners have shared the traffic. There has been no American competition to speak of. Not till after the world war, when the United States acquired one of the huge German liners, interned in New York, and re-christened it Leviathan, did the United States have a look-in as a trans-Atlantic shipping force.

Germany had a lot of leeway to make up and so she built Europa and Bremen. The former was gutted by fire and has just been re-fitted. The Bremen started out on her maiden voyage last week, and it is with this vessel, and later the Europa, that she hopes to win the supremacy of the Atlantic.

The United States Government did not make a success of running the Leviathan, and so the United States Lines took it over. Now that company announces that it will build two 56,000 toners which will be commenced next year.

And what is old England doing all this time? As a matter of fact she began her reply several months ago. The White Star line has a 60,000 toner already on the stocks at Belfast, and it is expected that the Cunard Line will follow suit in the near future with one at least as large.

That being so, the U. S. liners are outclassed before their keels have been laid.

The Mauretania has been the speed champion of the ocean for over twenty years. The Cunard line will exert tremendous efforts to keep that record.

The modern demand is for speed and luxury in ocean travel. These big ships provide that, and patronage follows the prestige of the line which flies the blue ribbon of the Atlantic. Hence the war that is now on.

But there is a vast difference between north Atlantic prestige and the supremacy of the seas.

The test of supremacy of the seas is not the ownership of the finest and fastest ship afloat, but the aggregate tonnage afloat, aggregate tonnage building, marine insurance, combines and trade route organization.

Without any doubt whatever, Britain has more ships afloat and building than almost any two other nations in the world. Lloyd's Marine Insurance Company is so far ahead of any other organization as to make the others negligible. British combines and organization of trade routes leave the rest of the world standing.

When it comes down to a matter of actual shipping Britain is mistress of the seas, whether she builds the finest and fastest liner or not.

The liner prestige is valuable, but it is only a minor phase of maritime supremacy. The true test is the carrying trade of the world. Britain has that in safe keeping for as far ahead as anyone can see.

EDITORIAL NOTES AND COMMENT.

Whatever may be thought about prohibition down in Prince Edward Island, at least no one has reported seeing an ogopogo there.

For one day anyway Campbellford is sure to be in the swim to-day.

Dr. Jowitt, Attorney-General in the MacDonald Government, had a bigger majority as a Labor candidate than he did in the general election as a Liberal. Not much comfort for Lloyd George there.

Showers have checked the forest fires in some districts, but, unfortunately, the general conditions are far from encouraging.

Don't forget to buy your Exhibition tickets this month and take advantage of the lower admission and grandstand charges.

One-hand car drivers are twin brothers to the fellows who insist on changing seats in canoes when the water is rough.—Guelph Mercury.

The first cuss-word was invented when the first bald man missed a fly the third time.—Calgary Herald.

The debating team of a girls' school has defeated three teams from boys' schools, just as if they were married.—Kay Features.

The average man fails to learn a lot of things that experience should teach him.—Chicago Daily News.

"Canadians eat very little lamb, is a reading. Well, look at its price.—Kingston Whig-Standard.

Nature doubtless is grand, but it wasn't a very brilliant scheme to put most of the vitamins in things you don't like.—San Francisco Chronicle.

A cleric in St. Louis says that women prefer culture to husbands. Probably a better way of putting it would be to say that women prefer cultured husbands. —Hamilton Spectator.

The New Haven Railroad is to operate one of the fastest trains in the country, between Boston and Washington. For some unexplained reason it will be named The Senator.—Detroit News.

Voice of the People

Letters to be printed in the Voice of the People column must be received at The Examiner Office on the day before it is desired to have them published.

LEFT TO VENDOR.

Toronto, August 2, 1929.

To the Editor, The Examiner

Sir,—A careful scrutiny of the Liquor Control Act and of the published regulations of the Liquor Control Board fails to reveal in printed form an authoritative statement of the amounts of liquor that may be purchased at one time by the holder of an individual permit The general understanding has prevailed that the limit is one case of beer or twelve quarts of hard liquor

It now appears from a press report of the trial of one, Arthur Leonard of Temagami ,that the amount purchasable at one time may be enlarged beyond this limit at the discretion of the vendor In the case mentioned, an employee of the store gave his testimony that the vendor had approved the sale of a larger quantity. Leonard keeps a summer resort

One case of beer, or twelve quarts of hard liquor seem to the uninitiated a fairly generous supply Why any leeway should be given to the discretion of the vendor, it is hard to discern Such liberty of action invites pressure of personal friendship, political influence, and class distinction A definite statement from the authorities of the Liquor Control Board as to the nature of the instructions given to the vendors on this point is due the public

A. J. IRWIN.

A Thought

GOODNESS AND MERCY

There is dew on one flower, and not on another, because one opens its cup to take it in, while the other closes itself and the drops run off. So God rains goodness and mercy as wide as the dew, and f we lack them, it is because we will not open our hearts to receive them.

What To-day Means To You.

AUGUST 2nd "LEO".

If August 2nd is your birthday, the best hours for you on this date are from noon to 2 p. m., and from 8 p. m. to 9.30 p. m. The danger hours are from 9 a.m. to 10.30 a.m., from 3.15 p.m. to 4.30 p.m., and from 10 p.m. to 11p.m.

There will be very pleasant astrological influences sensed on this date, and some unexpected occurrences will cause much happiness. Mentality will be unusually active, and the emotions will be stirred. New friendships are predicted, and there is also an indication of travel.

The child born on this August 2nd will prove to be a great reader and possess an assimilative memory. It will be serious-minded, and its stolidity will prevent any impulsive act on its part. Its nature will demand affection and, although rather unemotional, its own attachments will be enduring and sincere

You are very ambitious along materialistic lines. You are continually visualizing the possession of great power. You think, however, that this cannot be accomplished by force of personality or by strength of intellect but only by the acquisition of wealth. With this idea in your mind, you bend all your energies, concentrate all your thought, on making money—a pursuit, that frequently fails to bring happiness but always breeds

Even the woman, whose birth-lls on this date, bankers after a marriage, rather than one based o.. ve and mutual understanding.

The stars denote that both thee ambitions will probably be satisfied. They also indicate that, in most cases, the final result will be "DeadSea fruit," and regrets will be the order of the day.

You, regardless of sex, were endowed by nature with many excellent qualities. You also were given many talents. At heart, you are capable of a great love. By inclination, you are sympathetic, tolerant and understanding. Even art could find in you, if your tastes were allowed free sway ,an enthusiastic and appreciative votary. All these gifts may be utilized by you in your race for wealth and position. They will, however, only be employed as occasion demands and to serve a purpose and they could be exploited all the time, not alone for self-aggrandisement, but for the dissemination of happiness.

Successful People Born August 2nd.

Caleb S. Henry—Author and educator

Robert McClelland—Politician of Michigan.

Henry S. Olcott—Theosophist.

Elisha Gray—Inventor.

Francis Marion Crawford—Author.

Eliza Orne White—Author.

(Copyright, 1929, by the Bell Syn., In—

ST. ANDREW'S CHURCH HOLDS ANNIVERSARY

Singing Scots Stage Concert at Raspberry Social Monday Evening.

(Examiner Correspondence)

WESTWOOD, Aug. 2.—Anniversary services were held in St. Andrew's United church on Sunday, July28. Both morning and evening services were conducted by Rev. W. R. Archer, of Havelock United church, who preached two excellent and inspiring sermons.

Special music was given by the choir. In the morning two anthems entitled "Magnify the Lord" and "Hark, the Glad Creation" were sung. At the evening service an anthem, "eLt us Sing Unto the Lord" and a quartette "Fair allee" by Mesdames R. C. Brackenridge, E. W. Sargent and Don Cameron and Sidney Warr, were given.

Held Raspberry Social

In connection with the anniversary services a raspberry festival was given on Monday evening in the dining hall. Supper was served from six o'clock until nearly nine.

Following the supper a good program was given in the town hall. In the absence of the pastor, Rev. H. B. Herrington of Warsaw United church, officiated as chairman.

The program, which was principally given by "The Singing Scots", "Bob Hendry" and "Jack Smith" of Peterborough, accompanied by R. J. Devey, was much appreciated and received generous applause. A vocal solo by Mrs. (Rev.) Herrington and piano solos by Mr. Devey were also well given.

At the close of the program, the chairman, on behalf of the program committee, extended congratulations and thanks to those taking part.

"A flirtation," says knowing Nora, "is only as strong as its weakest wink," By Gettler.

THE MAKE-BELIEVE WIFE

By KATHLEEN NORRIS

CHAPTER 7.

Beatrice had insisted upon simplicity; she would not wear bridal white and a veil, no matter how passionately Marcia and her mother urged it. Only twenty-four hours before the actual event, she burst into angry tears, while they were talking to her, and protested that as Houston was paying for everything—flowers and breakfast, Marcia's gown and Mummy's and hers: paying for their actual rent and food and doctor's bill all this while—the less display, the better.

Marcia and Mrs.St. John, both wrapped in sentimental dreams, had been shocked and pained by this frankness, but in the end Beatrice had her own way, and wore a creamy organdie not any more elaborate than Marcia's, and a small white hat, with a little white feather wound tightly about the low crown. Her burning hair blazed against all the whiteness, but her face was unusually pale and her voice quite inaudible in the responses.

Afterward everyone in his own family teased Houston, in a dignified, characteristically Challoner fashion, for his own eager, audible answers to the clergyman's questions, and Beatrice—flushed and radiant at her wedding breakfast—laughed at him too.

"You sounded perfectly sure of yourself, Hugh!" his mother said.

She called him Hugh, and Beatrice liked the abbreviation. Some of the yourself, Hugh!" his mother said.

She called him Hugh, and Beatrice liked the abbreviation. Some of the other members of his family called him "Albert," which was really his given name, but the world of architecture knew him as "A. Houston Challoner," and that was the name upon Beatrice's new cards.

Her wedding day was a bl r to her. She was conscious of feeling sorry for everybody—for Hugh, handsome and proud and pleased—and so inexorably forty-eight; for poor pallid, sentimental Marcia, entirely ineffectual in her organdie, with her pink roses; for Mummy, fussing and awestruck, and too polite to all the Challoners,and finally for herself, feeling, strangely young, lonely, tall and bewildered somehow, in the creamy scalloped gown and the hat with the white feather around it.

She smiled at everyone; she was polite to everyone. The wedding was at ten o'clock, and Beatrice had been up and dressed for four hours by that time. Reporters had besieged the St John apartment; Marcia had had hysterics; Mummy jumbled tremulous advice and agitated compliments during the long trying process of the three women's dressing. She had laid Beatrice's scalloped creamy gown upon the bed, and a wet scrap of blue paper from the hat box had happened to be on the bed, so that Beatrice's last domestic act as a girl had been to wash the blue stain carefully from her wedding gown and press it with an iron.

Marcia, for weeks, had taken the position of martyr. She had agreed to go with Mummy to LaCrescenta, and drink Jersey milk and bask in California sunshine and sleep under California stars, with the air of a heroic big sister who humors a spoiled one. And just of late she had implied rather than said openly, but implied none the less, that she had given up Houston Challoner to Beatrice; that she could be happy without him; she could make the sacrifice: it was better, happier for them all that it should be so.

"You must be very happy—for us both, Bee!" she whispered, on the wedding morning, wistfully, emotionally. "I shall be far away—my life is over, dear. All my happiness I pour into you!"

Beatrice—harrassed, tired, excited with all and more than a bride's usual unsureness of herself and of what she was doing—had had an impulse to slap her sister in the face. She was willing to die for Marcia, but it was becoming increasingly difficult to live with her.

There was a beautiful little new watch ticking on her wrist; it said twenty minutes past one when she and Hugh came away from the decorously happy wedding group in the dining-room of his big house up on Tory Hill, and began saying good-byes in the hall. The open roadster was waiting in a blaze of sunshine at the side door; the servants were everywhere—useful, smiling, efficient. Somebody had put Beatrice's new suit case into the car, and her new woolly white coat; a rough big champagne-colored Airedale had come up the side steps, and sidled into the hall, and was nosing Hugh's hand.

"Come on, now, we must make this snappy!" Hugh was muttering, excited and happy. Beatrice noticed beyond him a little confusion at the front door: a late arrival.

"It's Mr. Bert, sir," a middle-aged maid said submissively, eagerly.

"Mr. Bert!" Hugh exclaimed, amazed, looking about.

"Yes, sir. He just came up the drive in a taxi, sir. I thought you mightn't have seen him sir," Nelly said delightedly.

Beatrice heard Hugh say "Bert!" in an astounded tone, and she turned to see a tall, loosely built young man come rapidly through the scattered groups in the wide hall, and stoop his high fair head to kiss his father, simply.

"Hello, Dad!" Bert Challoner said, in a youthful sort of voice, with a laugh in it. "I had to come home to see you—hello, is this the mater? Greetings, Madame Beatrice!"

Everybody laughed delightedly as he took both her hands, and she swayed a little on her feet, like a tall, creamy lily, perfumed and rosy and wide-eyed, in her organdie gown, with the little white feather wrapped tightly about her brilliant hair.

"From Paris!" she said, with her wide, slow smile.

"From Paris. New York Tuesday. And I'm too late!"

"My dear boy, you should have wired," said his father.

"I know it. I know it. Frog's brains—that's my trouble," the boy said, not removing his eyes from Beatrice's face. "But the truth is that I made up my mind to leave early one morning, before I was half awake, and sailed that day," he explained. His tone had become almost absent-minded: it was as if some absorbing problem had suddenly presented itself to him, and would not be shaken away. "So—I You're Beatrice?" he said slowly, "Well," he added, in an old, tone, looking straight into her eyes, "that's that, isn't it?"

Immediately he began to greet the other members of his family, and after that Beatrice and Hugh went away. The girl tucked her scalloped ruffles tightly about her, seating herself in the luxurious low-slung roadster, and Hugh took the wheel. It was a hot day, the leaves in the gardens of Tory Hill all hung motionless in the sunshine; even the shadows seemed to vibrate with heat, and the roads were almost empty.

The new country club was not opened yet, but one of the smaller cabins there was in order, and many of the servants were already at work. Hugh, as president of the club, had, of course, been able to arrange that he and Beatrice should have it all to themselves for ten days, except for the negligible presence of decorators and painters and gardeners. The girl had not seen it before; she was ecstatic about the little cottage, its open fireplaces and casement windows that gave upon golf greens and flower beds.

She and Hugh were there at four O'clock; there was plenty of time to freshen up and wander about the whole wonderful place before Harrison, the steward, served them a delicious supper on their own cabin porch. They looked at the stables and the lockers and the plunge, walked all over the golf course, and met McCandlish ,the "pro," who said that indeed he'd take Mrs. Challoner in hand.

There was a natural pond, where Hugh said a hundred dollar's worth of golf balls were lost every years. There were eighteen new greens being added to the course already finished, and much digging and sodding and watering going on in the lovely autumn sunset. There were some mild Alderneys grazing, and Hugh said that the clubhouse has its own milk and cream and would have fruit and vegetables too some day.

Her lovely white wedding shoes got mud on them, but that didn't matter—they'd clean as good as new, Hugh said.

"Sun bother you, dear?"

"No, My hat just shades my eyes."

"It's adorable," Hugh said, in a voice that made her feel prickly and uncomfortable, somehow.

"Weren't we lucky to get it?"

"Ah, if you're talking about luck—!"

(To be continued.)

LINE OF THE LEAST RESISTANCE.

The Soviet government simply had to fight somebody, and China was the only country it has a chance with.

PLANS BIG CONVENTION

Leading Producers of Excelsior Life Insurance Company to Meet in Toronto.

The Excel Club, which is composed of the leading producers of business of the Excelsior Life Insurance Company from all parts of the Dominion, is holding its Annual Convention in Toronto on August 5th, 6th and 7th at the Royal York hotel.

A. J. McClellan, branch manager, Peterborough, W. J. Whitty, Stirling and Mr. Wallace Cailsbury, Belleville, will attend th econvention as the representatives of the company in the Central Ontario district.

LAUGHS FROM LIFE

The advantage of a rumble seat and a fat wife.

ON AMBITION

("Write an essay of not less than 250 words on "The Advantages of Ambition.'"—From Lesson 11 of Pelmanism).

One of the chief advantages of ambition (in others) is that it makes them fair game for the publishers of books on "How to Increase Your Personality, Will Power, Earning Capacity, Mental Ability, Range of Interests, Muscle or What Have You?"

If it were not for ambition there would be no serious young men hellbent for Self-Improvement, and what would the writers and publishers of such books and the mail-order professors do then, poor things? They might have to go to work.

Ambition builds bridges, cathedrals, towers, tunnels and castles in Spain. It leads to power and distinction when Fortune points the way. It accumulates fortunes when directed by Luck It uplifts mankind when Fate se decrees. It has raised man above his cousins, the apes, with the aid of Natural Selection.

It leads its possessor to spend fifteen minutes every day soaking up the World's Classics so he can captivate the young thing on his right while the boob on her right eats his heart out in envy.

It forces the millionaire to foreclose the mortgage and spurs the hero to earn the money to pay the mortgage.

It makes a man catch hold of his boot straps and tug.

It is a great force.

Is Ambition C. W. V. D.

American chocolate factories use about 200,000 tons of cocoa beans a year.

BEDTIME STRIP By Arthur Chaponille and Edward McCandlish

FINANCIAL and MINING REVIEWS

TO-DAY'S QUOTATIONS

Closing Figures on Principal Active Stocks

Grain — New York — Mine — Canadian

TORONTO STOCKS

Supplied by BIGGAR, TURNER & CRAWFORD Peterborough

(2.30 p.m. Quotations)

	High	Low	Last
Abitibi	51	..	..
Bell Telephone	180	172⅞	180
Brazilian	62½	61	62
Brit. Amer. Oil	50½	49⅞	50½
Brompton	45	..	..
Build. Products	34-4½	..	..
Burt, F. N.	64¾	63½	64½
Canada Cement	26-6½	..	..
Canada Dry	90B	..	..
Canada Malting	26	..	..
Can. Ind. Alcohol	22¾	22	22¼
Can. Pacific Rly.	228	..	..
Carlings	14¼	14	14
City Dairy	68	67½	67½
Con. Smelters	390S	..	..
Distillers,Seagrams	16½	..	..
Hiram Walker	19¾	18¼	19⅝
Int. Nickel	49½	48¼	49
Int. Petroleum	25½	25	25⅜
Imperial Oil	30¼	29½	30¼
Laura Secord	45-5¼	..	..
Loblaws	24¾	23½	23½
Massey Harris	57½	56¾	57½
McColl-Fron.	41½	41	41¼
North. Bakeries	33½	33	33½
Page Hersey	137	..	..
Steel of Canada	60	59¼	60
Cockshutt	34¼	33½	34¼
Can. Gypsum	119	..	..
Ford "A"	47½	46¼	46¼
Shawinigan	95	93	95

MINING STOCKS

Over F. G. OKE & COMPANY Wire

(2.30 p.m. Quotations)

	High	Low	Last
Abana	180	178	178
Aconda	11	..	..
Ajax Oil	282	265	279
Assoc. Oil	425	400	410
Amulet	297	270	285
Area	19	18	19
Arno	46½	38	42
Baltic Oil	210	200	210
Base Meta's	560	535	535
Bathurst	15	..	..
Barry Hollinger	27	..	..
Castle Trethewey	30	..	..
Cent. Manitoba	50	47	47
Dome	1125	1080	1100
Dalhousie Oil	390	..	..
Falconbridge	1375	1365	1365
Goodfish	8	7½	8
Granada	28	27	27
Graham Bosq.	8	7½	8
Hudson aBy	2425	2350	2400
Howey	125	110	115
Hollinger	710	695	695
Inter .Nickel	4910	4900	4900
Jackson Manion	6	..	..
Kirkland Lake	98	90	95
Kootenay Flor.	16½	15¾	16½
Lake Shore	2525	..	..
Manitoba Basin	30¼	27	29
Mayland Oil	1000	995	1000
McIntyre	1650	1625	1650
Mandy	76	..	..
Malartic	24	21	21
Mining Corp.	440	425	440
Big Missouri	168	160	160
Murphy	9	..	..
Newbec	54	47½	47½
North. Can. Min.	43	41	43
Noranda	6275	6125	6230
Osisko	80	60	79
Pend Oreille	650	640	650
Premier	189	171	171
Southwestern Pet.	550	535	540
St. Anthony	18	...	...
Sherritt Gordon	790	775	775
Siscoe Gold	72	71	72
Sudbury Basin	910	890	900
Stadacona	9	8	8
Teck Hughes	840	825	830
Towagmac	205	200	200
Ventures	840	825	840
Vipond	90	..	..
W. Hargreaves	189	180	184
Waite Ack.	820	790	790

BRAZILIAN LEADS TRADING MARKET

Stocks Are Firm With Leaders Making Advances.

TORONTO, Ont., Aug. 2.—(C.P.)—Stocks were firm on the Toronto Stock Exchange this morning with most of the leaders making advances.

Brazilian led the trading with a gain of 2 1-2 to 2 1-2 on sales of 3,740 shares. Bell Telephone added more than a point to 173. Massey-Harris continued to strengthen, rising more than a point to 57¼ and was accompanied by firming in other implements, Great West Saddlery adding 2 to 14 and Cockshutt Plow 1 to 22.

International Nickel on good demand was up almost a point to 49¼ and there were strengthenings in those specialties which have been active lately. Famous Players added 2 to 57¾; Lowlaw A under demand was firm at 24½ but Loblaw "B" sold off slightly at 23¾, on one-tenth the sales. Canada Gypsum and Alabastine which dropped yesterday on profit-taking reached 119 on a slight advance. Abitibi Pulp and Paper rose 1 to 51.

A weaker tone was evident in the steels with a fractional drop in Lake Superior and a loss of 2 to 98 in Standard Steel. Steel of Canada gained slightly however to 60. Canada Paving was firm at 28, but there were recessions in both the common and preferred of Standard Paving. Walker's gain attracted considerable buying among the beverages and rose to 19 3-8.

Home led the oils with a gain of 1.50 to 24.00 and there was a point advance to 41 1-2 in McColl Frontenac as well as fractional strengthenings in British American, Imperial and International Petroleum.

Wheat and Corn Prices Turn Sharply Downward

CHICAGO, Ills., Aug. 2.—(C.P.)—Wheat and corn prices turned sharply downward early to-day, influenced by lower Liverpool wheat quotations and by rain and cooler weather in the corn belt. Private estimates on wheat crop production were about as expected, and were devoid of important market effect. Opening 1 1-8 to 2 3-4 lower, Chicago wheat later showed some further setback. Corn started 1 3-8 to 4 1-2 off, and subsequently held near to the initial range. Oats were easier. Provisions also inclined downward.

Lake Shore

Lake Shore has started to open up the 200 ft. level by drifting and it is suggested that this may prove to be the prize level of the mine. It may produce very spectacular high grade.

NORANDA DROPS ON BRISK MART

Sherritt-Gordon, Sudbury Basin and Hudson Bay Record Gains.

AMULET WEAKER.

TORONTO, Ont., Aug. 2.—(Canadian Press).—Trading was fairly strong on the Standard Mining Exchange this morning although there were reactions in some of the recent leaders.

Noranda dropped back slightly to 6.90 but there were a number of gains including base metaals, 20 to 5.55, Sherritt Gordon 15 to 7.90, Sudbury Basin 10 to 9.00 and Hudson Bay 25 to 17.60. But Waite-Ackerman sold off 20 to 8.05 and Ventures the same amount to 8.30.

Amulet reacted 18 to 2.77, Newbec added 1 at 49 and Big Missouri was showed no gain at 1.65 to reveal a slower pace among the stocks that led the recent revival.

Both golds and oils were firm. Dome Rose 20 to 11.00, McIntyre 40 to 16.50, Teck Hughes 10 to 8.40, Mining Corporation 5 to 4.30 and Lake Shore 25 to 25.50. But Hollinger dropped 5 to 7.05 and Howey 4 to 1.18.

Ajax Oil continued strong, rising 15 to 2.80 and the group as a whole was much improved. Home fired 1.50 to 24.00, Associated Gas and Oil 40 to 4.25, Alberta Pacific 25 to 4.15 and Chemical Research 50 to 17.00. Wainwell was up 1 to 34.

SECURITY MART IS VERY SLOW

Business in Canada is Better Than U. S., States Bank of Montreal.

MONEY UNCHANGED.

The security market in Toronto is slowest this year, now has there been the appreciation in prices of stocks. Business in Canada is comparatively better than in the United States. The Bank of Montreal in the July bulletin states "favorable features outnumber the unfavorable and the volume of commodity production and distribution is at high level." The influx of tourists from the U. S. has had a stimulating effect on business. Newsprint production is enlarging, prices are stable, and the industry seems firmly on its feet. Building construction, one of the barometers of trade, has not let up from its rapid pace as in the United States. The value of new contracts in June was largest recorded in any one month. Railway traffic continues heavy. Employment in July is reported to be well up to the level of June and on the first of that month it was the best recorded. Steel industries are busy.

While a curtailment of the purchasing power of the Canadian farmer in the west is to be expected it is yet too early to make an accurate forecast of the effect on business of the severe reduction in the wheat harvest. Revenue freight of carriers will be reduced. Against this is the higher price, members of the wheat pool will receive not only for this year's crop out from the carry-over from last year. The market action of C. P. R. and the farm implement stocks is an evidence of what the public thinks the reaction will be in this direction. Massey-Harris and and Cockshutt on the closing session this week touched new lows for the year. C. P. R. is about ten points down from the price ruling the early part of the month.

Money Unchanged

Stringency of money may be eased if the amount needed to finance the wheat crop is greatly less than in the last few years but if the price of wheat soars still higher the demand may be in the neighborhood of former years. At the present time money conditions are said to be practically unchanged. Local brokers have not experienced greater difficulty in securing loans from banks, though with the market as it has been for the past while back they have not needed to borrow heavily for market operations.

COTTON TIE-UP IS UNCHANGED

(Continued from Page 1)

ready stands at more than 500,000. Sir Herbert Samuel, speaking at Darwen to-night suggested a round-table conference of all parties concerned to investigate ways in which economies in production and marketing might be possible.

MANCHESTER, England, August 2 (Canadian Press). — The great stoppage of work in the Lancashire cotton industry continues with but small chance of mediation this week. This is indicated by inquiries to-day among leaders of both sides of the dispute which directly affects 500,000 textile workers.

Some step toward negotiations is expected from the meeting of delegates of the operatives and spinner amalgamation next Monday, when it is hoped they will give the executives power to negotiate the best terms possible.

In the meantime there appears to be no change in the attitude of the weaving section of the cotton industry.

Canada's National Aircraft Show will be held at the Canadian National Exhibition.

STOCK A DAY

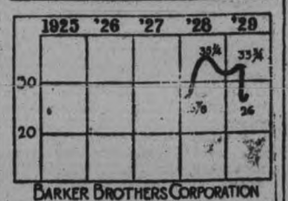

BAKER BROTHERS CORPORATION.

Barker Brothers Corporation is a holding company formed in 1928 to take over the common stock of Barker Brothers, Inc. The business was originally established in 1880. Through this subsidiary, the company engages in selling furnishings to homes, hotels, public buildings and offices and provides practically everything for such equipment and maintenance. It has several manufacturing units which supply part of the products sold. The company's main sales rooms are at Los Angeles where its stores have over 10 acres of floor space and it also has branch stores at Hollywood and Long Beach and sales offices and a studio at San Diego.

The earnings of the company and its predecessor in 1928 showed a net of $762,549 which compared with $922,272 in 1927.

There is no funded debt. Capital stock outstanding includes $3,000,000 in 6½ per cent cumulative, convertible preferred stock of $100 par value and 150,000 shares of no par common. Each share of preferred is convertible up to April 2, 1933 into two shares of common. From that date to 1936 it is convertible into 19-11ths shares of common. When four quarterly dividends are in default, preferred has exclusive voting power, otherwise none. Dividends have been paid regularly on the preferred; $1 was paid March 20, 1928.

As of Jan. 1, 1929 current assets totaled $10,259,061, current liabilities were $3,433,040 and net working capital $6,826,021. Book value of the common stock amounted to $38.01 a share.

(Copyright, 1929, by the Bell Syn., Inc.)

ISSUES REACH NEW RECORDS

Bullish Operations Renewed With Vigor On New York Exchange.

HEAVY GAINS.

NEW YORK, N.Y., August 2 (By Stanley W. Prenosil ,Associated Press Financial Editor). — Bullish operations were resumed with considerable vigor in to-day's stock market, with major speculative interest shifting from the public utility to the railroad shares. More than a score issues were pushed into new high ground, many of the gains running from 5 to 15 points.

Call money renewed at 10 per cent. but the banks appeared to be in a more comfortable position, and a lower rate is expected. Time money and commercial paper rates held steady, with business light. While many traders expected a decrease in Federal Reserve brokers' loans because of the heavy liquidation a week ago, the increase of $52,000,000 to a new high record apparently caused little concern, due to the rather general feeling that the loan total will be much higher before any major reaction develops.

Weekly mercantile reviews indicated little change in the general business situation, while the publication of another series of earnings statements testified to the widespread prosperity of the first half year. A further improvement was noted in the demand for copper, and the introduction of new lines is reported to have stimulated the demand for automobiles.

The brisk demand for the rails was influenced by the unusually favorable earnings and traffic statements now being published, and a rather widespread speculative belief that they were behind the general market. Atchison quickly made up its early 2 point loss and moved ahead 5 1-2 points to a new high record at 261

WESTERN CROP LOSSES AFFECT BUYING POWER

(Continued from Page 1)

the prairies, their farms comprise about 60 per cent. of the total number of occupied farms in Canada, and, in contrast to some former years, notably the last three, there is the prospect that they will have a substantial harvest, except in the case of oats, and that practically all their products will sell at high prices.

Apart from agriculture, new sources of wealth have been opened up throughout Canada during the last years, and the success of many business operations is now largely independent of local and domestic conditions, the most notable being mining and certain branches of manufacture which have extensive markets abroad. The rate of mineral production at present exceeds, and should continue to exceed, by a wide margin that of 1928, which of course means that more workers are now being employed, and even if no new discoveries of commercial ore bodies are made this season, the plans for expansion on proven properties provide for a marked enlargement of the mining industry. Similarly, major developments in other directions, such as those undertaken by the railway and power companies, will undoubtedly be carried out."

REGINALD CUFFE SPEAKS TO CLUB

Tells Kiwanians of Y. M. C. A. Work in Kansas City, Missouri.

FORM HI-Y CLUBS.

Reginald Cuffe, associated with the Kansas City, Y. M. C. A., and a former Peterborough Boy, who is in the city on a few weeks vacation was the speaker at the Kiwanis Club luncheon held in the Empress Hotel this noon.

"There are eight departments in Kansas City," he said, "that look after all the branches of the work and in the coloured section of the city there is a special building looking after the work in that centre.

"The city is divided into four districts. There is quite a scarcity of money and so standard buildings cannot be erected. The Y. M. C. A. then locates where ever a high school is built, constructing a shack opposite it. A secretary is placed in charge and he surrounds himself with a board of fifteen men.

"The idea is to serve the boys of the school who go in there and form Hi-Y clubs and are brought together for a couple of hours each week.

"Separate clubs are formed among the Freshmen, Sophmores, Juniors and Seniors of the school and four mornings of each week one of these clubs meets as an inner circle seeking a way to elevate the moral tone of the school. The reports of the principals in these schools state that it is the boys of these clubs that have the ruling hand of the student body.

"In the north east department which has been established longer, the work has been extended more and a large community house is being opened up where the boys will have adequate rooms.

"The reason why the branches are not handicapped on account of the lack of gymnasiums and swimming pools is because the majority of the near by high schools have all these and for a nominal fee they can be used.

"In the central building there are some 300 young men who are permanent residents while there are also 50 transient roomers.

"The work is very interesting as the boys mostly come in from the small near by towns looking for work. In the large city they are likely to be lonesome and often life is swayed by the first night and the atmosphere of small hotels and cheap rooming houses is often dangerous to them while in the Y. M. C. A. there is always good moral surroundings.

"Employment bureau, medical service and prominent men who come in every week to advise the young men as to their work are all part of the attractions of the work," he concluded.

Harold Mustaine, pianist for George Dibble, the evangilist who has been in the city for some time delighted the gathering with his unusual rendition of the old hymn, "My Faith Looks UP to Thee," by playing it as it would be given in the different countries around the world.

Kiwanian Vernon Morphet introduced the speaker and President John Turner expressed the thanks of the club.

THREE GREATEST

(Continued from page 1)

entrants had been refused on account of their physical condition.

George Young, the hero of the Catalina Channel swim three years ago, is the favorite for this afternoon's event. Vierkoetter, the famous German water dog, is crowding him for first place among the fans.

Other swimmers who have been in town for several days have also won a soft spot in the local hearts. Boats from all over the Trent Waterway have congregated for the big event. Shore parties have been arranged for weeks.

When Ellwood Hughes, of Toronto, fires the starting gun, the event of the era, in so far as this district is concerned, will be on.

For some time past, there has been rumors that George Young would not be here. This was definitely denied this morning when Young was shaved in a loca lbarber shop.

Vierkotter, they said this morning, would not race. He was in town yesterday and was, judging from his general appearance, greatly delighted with the Old Home Week festivities. At noon to-day, he had made no statement to the Press that he would not swim. Of the twenty odd women swimmers, only two have shown the local fans what they can do. Vivian Welsh of Ohio and a Toronto swimmer, were in yesterday's regatta and, surprised the local fans with the speed and strength with which they ploughed through the water.

Since early this morning, the crowds have been arriving from Toronto and St. Catharines on the west and Ottawa and Montreal on the north and east.

BAND CONCERT.

The following program will be given by Peterborough Male Voice Choir and assisting artists in Victoria Park to-night (Friday), commencing at 8.15. Last week's numbers by the Choir and Symphony Orchestra were well received, and numbers to be rendered by the choir to-night are of the same high-class order . Martin B. Chenhall, A.R.C.O., will conduct, and Fred Chenhall will be the pianist:

"O Canada" ..... All
"On the Road to Mandalay" ..... Oley Speaks
"Shenandoah" ..... Trad. Chantey
Solo—Selected .....
Mrs. E. Kitney.
Octette—"Sweet and Low" .. Barnby
Mrs. G. Coleman, Miss J. Hill, Mrs. E. Kitney, Miss J. Pattison, Messrs. Harold Lee, Geo. Chandler, Geo. Coleman, Fred Skitch.
"New Life, New Love" .....
Dr. T. Tertius Noble
Solo—Selected .....
George Chandler
Community Singing .....
Solo—"Belle Mahone" .....
William Grieves and Choir.
"Sweet Canaan" (Negro Spiritual) ..
Cornet Solo—Selected .....
Joseph Minnicola.
Solo—Seleted .....
Miss Rome.
Octette—"All Through the Night" ..
Welsh Air
Solo—"My Ain Folk" ..... Lemon
Miss Jessie Hill.
"Star of Robbie Burns" ..... Booth
J. Anderson and Chorus.
Solo—"Canada Ever" .....
George Coleman, Jr., and Chorus
"The Maple Leaf For Ever" .....
"God Save the King" ..... All
Members please meet at St. Paul's Church at 7.30.

Gem Lake.

Report on Gem Lake is being prepared for shareholders. It is reported that the picture presented will be decidedly interesting.

OBITUARY

JOHN N. SCHWEIER.

John Nelson Schweier, son of Mr. and Mrs. J. C. Schweier, of Townsend Street, this city, died in Indianapolis, Indiana, in a hospital on Wednesday as a result of injuries received in a motor accident last March. The deceased was twenty-five years of age.

He leaves to mourn his loss his sorrowing parents, four sisters, Mrs. Beavis, of Indianapolis, Mrs. Young, and Mary and Alice of the city; four brothers, Earle and Wilfred of Toronto, James of Akron, Ohio, and Perry of this city.

The remains are being brought to Peterborough for interment, which will take place on Saturday afternoon at 2 o'clock in Little Lake Cemetery.

Amulet

Five drill holes have been completed on Amulet and two new holes, located south of the hole that recently cut the ore, are under way. News from them may not be available, however, until Tuesday's market.

Renew Your Subscription

COMBINED OPPOSITION INFORMS NEWLANDS OF GARDINER'S IDEAS

Claim Session Is Called Solely To Decide Who Shall Rule Next Year.

SIGNED BY 35.

REGINA, Sask., Aug. 2.—(Canadian Press).—Acknowledging the decision of Lieutenant Governor Newlands to permit the Gardiner Government to hold a special session of the Legislature September 3, Dr. J. T. M. Anderson, Leader of the combined opposition of Conservatives, Progressives and Independents, has written to His Honor as follows:—

"May I say that the primary object in presenting the petition was to advise you that the Opposition was unanimous in its intention to defeat the Government in the Legislature at the earliest possible moment after the calling of this special session and it was felt that the expense of calling such a session was therefore unnecessary. We understand that this session called for September 3 is called for one purpose and one only and that is to decide on the floor of the Legislature who shall be entrusted with the carrying on of the Government in this province during the life of the next Legislature.

The petition presented by Dr. Anderson to His Honor a few days ago contained the signatures of all the Conservatives, Progressive and Independent members, 35 in all. It stated that they were opposed to the continuance of the Gardiner goverment and asked His Honor to dismiss Premier J. G. Gardiner and call on Dr. Anderson to form a Government.

In his reply Lieutenant Governor Newlands said Premier Gardiner contended that as Leader of the largest group he was entitled to meet the Legislature and that His Honor had consented to this course on condition that the Legislature was called at the earliest possible date, September3.

F. G. OKE & CO.

MINING STOCK BROKERS

TORONTO, ST. THOMAS, WINDSOR, LONDON, LINDSAY, BARRIE, KITCHENER, ORILLIA.

Local Office:

390 GEORGE STREET - PETERBOROUGH

'Phone 2593 w.t

Motorists!

YOU WILL NEED NEW TIRES FOR YOUR

HOLIDAY TIRES

OUR STOCK IS COMPLETE

ALL SIZES—ALL TIMES

Some of our Specials:—

30 x 3½ Cord	$ 4.75	29 x 4.40 Testus	$ 5.75
Oversize Cords	8.50	29x4.40 Twin Seven	7.25
31 x 4 Cord	10.95	31x4.40 Clincher	11.95
32 x 4 Cord	11.75	30x4.50 Non-Skid	8.95
33 x 4 Cord	12.50	29x4.75 Non-Skid	9.95
30 x 5 Truck	22.45	30x5.00 Non-Skid	10.95

The above tires are all firsts and carry the manufacturers' standard guarantee.

Luggage Carriers $1.50 | Coat Hangers 25c | Tire Pumps 95c

Polishes and Cleaners of all kinds, and a full line of accessories.

Watson's

446 George St. Phone 968. Open Evenings.

Peterboro's Largest Tire Dealer.

Metropolitan Stores Ltd.

PETERBOROUGH'S SHOPPING CENTRE

HOLIDAY WEEK-END SPECIALS

LADIES' PURE THREAD SILK HOSE, FULL FASHIONED

EVERY PAIR GUARANTEED PERFECT

SIZES 8½-10 $1.29 PAIR

Shades: Suntan Mistery, Champagne, Sun Bronze, Moderne, White; Flesh, etc.

SUGAR COATED PEANUTS 25c POUND Really Delightful

HOUBIGANT QUELQUES FLEUR FACE POWDER 59c BOX Extra Special

LAMP SHADES Boudoir or Bed Lamp Styles "GLOROID" $1.00 EACH Modernistic Designs

TOKIO VASES $1.00 EACH Japanese Pottery, Oriental Designs

LADIES' Bare Leg Chiffon Hose Seamless Sizes 9 and 9½ $1.00 PAIR Shades Suntan and Mistery.

Ladies' Silk Slips SHADOW PROOF SMALL MEDIUM LARGE $1.00 EACH All wanted shades

AUTO TUBES $1.00 EACH 30 x 3½ or 30 x 4.50

VACUUM BOTTLES PINT SIZE 39c EACH Why Pay More?

MEN'S BROAD CLOTH SHIRTS Sizes 14-17 $1.00 Plain or fancy colors, separate or attached collars

MEN'S CUT SILK TIES 49c EACH A Real Dollar Value

DOMINO RECORD CLEARANCE

35c Each 3 for $1.00

P. and G. SOAP 8 BARS 25c | CASTILE SOAP 10c Long 15-oz. Size

371-373 GEORGE STREET WHERE YOUR MONEY BUYS MORE

JUDGING CLASS GETS COACHING

Popular Lindsay Lady Shows Girls How Household Science is Criticized.

WINNERS GO TO "EX"

(Examiner Correspondence)

MILLBROOK, Aug. 2.—The coaching classes, in connection with the girls' judging competition in household science, were held in the town hall on Tuesday and Wednesday, July 30 and 31, Miss E. Hopkins, of Lindsay, who won for herself a high degree of popularity among the girls taking the short course here last winter, being in charge.

The competition is under the auspices of the Department of Agriculture, and offers a splendid opportunity not only for the girls and young women of the community and surrounding district, but for the older homemakers as well, if they care to avail themselves of the instruction periods which begin at 10 a m. each day, and close at 4 in the afternoon.

Will Choose Girls.

The competition for Durham County will take place at Orono on Tuesday, August 6, beginning at 9 a. m., and at its conclusion the three girls who are to represent this county on the judging team at the Canadian National Exhibition will be chosen. The prizes at Orono will be in cash, running from five dollars for the highest girl, down to fifty cents, in each class, and the three girls who go to the C. N. E. will be given five dollars toward expenses. Any girl may go to Orono and take part in the competition whether she has attended the coaching classes, or not. The names of those going to Toronto must be sent in not later than August 8, and girls not chosen for the team judging may enter in the open competition. The age limit is from 16 to 26 years.

List of Classes

The girls' household science judging competition for 1929 includes the following: Class A—Nutrition: (1) school lunches; (2) Family Menus; Class B; House Furnishings: (1) Farm Living Rooms; (2) Kitchen Plans; Class C; (1) Dress Parade; (2) Country Girl's Wardrobe.

A variety of school lunches were laid out on the long table in the centre of the class room on Wednesday morning, and after a whole day of instruction on Tuesday, the girls judged these under the heads of container and packing, and food value. Afterwards the reasons were given, when the proper rating had been decided upon, and Miss Hopkins added any corrections that were necessary to the girls' deductions. This proceeding was followed in connection with each class and its different heading, the instructress thus learning if her pupils had a correct grasp of the instruction that had been imparted.

Church Gowns

Four models paraded before the class, dressed for the occasion, the girls being asked to judge who was most suitably attired for attending church in the country on a Sunday morning, the standards being: general effectiveness, suitability to the occasion, and suitability to the person.

The family menus were printed, and planned supposedly for a farm family of adults and children, from six years old and up, covering one day's meals in the season in which the class was being held. The points to be considered were: food value, including balance for individual meals and balance for the day; suitability to the season, with the query, are the foods served in the season in which they are grown; suitability to Farm Resources, because so far as possible the foods used should be produced on the farm, and attractiveness, tempting to the palate, and the very reading of the menu arousing hunger.

Model Kitchen

Charts were used for the plans for a workshop kitchen, and for the farm living-room. In connection with the former, equipment counts above inequalities of size or arrangement, the principal requirements being: stoves, range and oil-stove, fuel box, sink with draining-boards, and water on tap; dumbwaiter, or refrigerator; high stool; chair; swing door to dining-room; work table; counter cupboard; wheel tray. An oblong room is preferable to one in shape and a maximum of wall space with a minimum of floor is desirable; ventilation is also important, and lighting, and an adjoining wash room and laundry is imperative. The equipment must be arranged to minimize steps, and in good relation to light.

Colored charts were used for the farm living-room, and the standard for judging was concerned with lighting, arrangement of furniture, style of furniture, coloring, appropriateness to the farm home, and appearance of comfort.

Proper Attire

Charts were also used for the country girl's wardrobe, and coaching included such points as general appearance covering harmony of style and color; durability, and suitability to purpose. Practical suggestions as to what a well-furnished wardrobe should contain, for the farm girl, were given in detail.

Fifteen minutes were allowed the class for judging in the various classes, and at the final competition in Orono only two minutes will be given for advancing reasons for the decisions arrived at. Miss Hopkins will give the final coaching for the girls chosen for the team judging, and those deciding to enter the open competition, at the C. N. E., on August 21 and 22, the place to be announced later. Last year it was at Port Hope, and the county competition was held at Millbrook with forty-four in attendance .

Peterborough Exhibition will have a judging competition for girls, in household science, on its list of attractions, the prizes being from ten dollars down to one dollar with four in the last named class, making fifteen cash prizes in all. London, Hamilton, Ottawa, and Toronto are the other four large centers where such competitions have been, and still continue to be, annual features.

An increased interest on the part of parents, teachers, and such organizations as the Women's Institutes, in the coaching classes and the county competitions, especially under such competent leadership as that of Miss Hopkins, would lead to a larger attendance, and results would be of practical value in home and community life, particularly among the 'soon-to-be' homemakers throughout the province.

List of Entrants

The classes here on Tuesday and Wednesday had the following members: Sadie and Anna Rowland; Marian and Martna Earle; Audrey Larmer; Vera Armstrong; Isabelle Gibson (Oakville); Marjorie Bristow; Margaret Larmer; Jessie Armstrong; Mrs. George Fallis; Mrs. H. A. Earle; Mrs. Will Armstrong, Mrs. Allie Fallis; Mrs. T. H. Aiken. The married ladies are all members, and some of them officers, in the local branch of the Women's Institute. This organization will give practical help in enabling the girls to be at Orono to take part in the Durham County competition.

BARN IS BURNED IN ELECTRIC STORM

Farmer Is Burnt On Hand While Attempting To Move Wagon.

HORSE IS LOST.

MADOC, Aug. 2.—(Examiner Correspondence).—Madoc and district was visited on Wednesday night by one of the worst electrical storms seen here in years. A barn owned by Sandy Ashe about five miles south of here was struck and burned The barn contained about twenty-five loads of hay, a fanning mill and two horses. Mr. Ashe was able to get one of the horses out, but the other one with the contents of the barn was destroyed.

Mr. Ashe was burned about the hands while moving a wagon which was close to the barn and had caught fire. The loss is partly covered by insurance.

When the Son *judges* the Father!

THERE comes a time when nearly every son sits in mental judgment upon his father. Sometimes, alas! that time does not come until the father is dead. The son, perhaps, may be a mere lad, faced with the knowledge that his is the task of helping to look after mother and, perhaps, younger brothers and sisters. Then it is that he judges his father. Then it is that he remembers his kindnesses, condones his weaknesses, and then it is that he wonders sorrowfully, why his father did not make better financial provision for his mother.

If you have known of an instance where a son has thus sat in judgment upon his father, remember that the time may come when your own son (or your daughter)—if you have children—will sit in judgment upon you. What will their verdict be insofar as it applies to your provision for their, or for their mother's and your wife's maintenance?

If you haven't provided sufficiently for their maintenance, until they are able to look after themselves (and their mother)—isn't this the time to do it—by means of Confederation Life Insurance?

Write for the pamphlet "No Matter What Happens". You will find it very interesting—to say the least. Address your request now to—

Confederation Life Association

Head Office: TORONTO

Local Office: Cor. George and Simcoe Sts. Peterborough

DISTRICT NOTES

From Villages and Towns in District

BY CORRESPONDENTS OF THE EXAMINER)

ENNISMORE

(Examiner Correspondence)

Miss Olive Pluard has returned to Detroit after spending a few holidays with friends here.

Mr. and Mrs. Michael Dovey, of Lindsay, were guests of Mr. and Mrs. William Young on Sunday.

Miss Anna Sullivan, of Victoria Road, is visiting her uncle, Mr. Leo Conway.

Mr. Leo Flood of Detroit, is visiting his parents, Mr. and Mrs. Thomas Flood.

Mr. and Mrs. S. Moher and family, of Ottawa, are spending a few days with Mr. and Mrs. Edward O'Donoghue.

Miss Lillian Crough is visiting friends in Detroit.

Miss Margaret Perdue of Peterborough spent a few days recently with friends here.

Miss Eliza Ann Murphy is holidaying with friends in Detroit.

Miss Zetta Davis of Peterborough, is spending a few holidays at her home here.

Miss Mollie Kennedy is visiting her parents, Mr. and Mrs. D. Kennedy.

Mr. John Corkery, of Toronto, spent the holidays at his home here.

Miss Eileen Berney has returned to Toronto after enjoying a few holidays with her aunt, Mrs. T. Cavanagh.

Mr. and Mrs. G. Harris of Peterborough, were guests of the latter's parents, Mr. and Mrs. J. Davis, recently.

Messrs. William and Thomas Cavanagh, A. Primeau and A. Armstrong spent Saturday afternoon with Mr. and Mrs. W. F. Cavanagh.

AT STIRLING.

Mr. and Mrs. A. Hammond visited relatives in Montreal last week.

Mr. and Mrs. George Kennedy and son of Colborne spent Thursday at the home of Mr. Fred McKee.

Rev. G. McGregor of Prescott returned to his home on Monday after supplying the pulpit of St. Andrew's Presbyterian church for the past two Sundays.

Mr. and Mrs. Harper Rollins left on Thursday to spend a few days in Toronto.

Mr. and Mrs. T. Spry motored to Kingston on Wednesday and on their return brought Mr. Donald McGee to his parents' home. Mr. McGee is recovering from two operations performed in the Kingston General Hospital, where he was a patient for nearly thirteen weeks.

Miss Leah Denike of Toronto was a Saturday guest of Mrs. H. Rollins.

The Mises Price of Myrtle are visiting at the home of theic uncle, Mr. T. Montgomery, Sr.

Misses Ila and Marie Valleau of Bowmanville are holidaying with their grandfather, Mr. G. Eggleton.

Dr. Zwick and a party of friends left on Monday on a motor trip to the Mariitme Provinces and Eastern States.

Mr. and Mrs. T. Montgomery, Sr., returned on Sunday from a trip to Fredrick, Maryland.

Mrs. Janet Homan of Foxboro, Mrs. F. Conley and daughter of Toronto are visiting Mrs. H. Johnston.

Mr. and Mrs. McWilliams and little daughter of Toronto are guests of Mr. and Mrs. J. B. Belshaw.

Mr. D. M. Halpenny of Aylmer, former principal of Stirling High School, with Mrs. Halpenny and two children are visitors at the home of Mr. J. B. Belshaw.

AT HAVELOCK.

Mr. and Mrs. Simpson and their young son of Montreal spent the past week with Mr. and Mrs. Chas. Dickinson.

Mrs. W. Fry of Marmora is spending a few days the guest of her daughter, Mrs. A. Kennedy.

Mr. and Mrs. L. Breen and Mr. and Mrs. P. McCann motored to Peterborough Thursday to see Mr. McCann's nephew, who is critically ill in St. Joseph's Hospital.

Mrs. Overend, Mr. Gilbert and Miss Columba Overend of Smith's Falls were in Havelock Wednesday renewing old acquaintances.

AT ROSENEATH.

Born—On Sunday, July 28th, to Mr. and Mrs. Harry R. Mouncey, a son.

Born—On Monday, July 29th, to Mr. and Mrs. Leslie Down, a daughter.

Mr. and Mrs. J. C. Moore of Scotland, Ont., were visitors in the village on Sunday and renewing old acquaintances.

Mr. and Mrs. Fred Turner and Master Donald, of Napanee, and Miss Evelyn Turner, of Toronto, spent the week-end with their mother, Mrs. Lily Turner.

Mrs. A. Couch and daughter Dorothy, of Chicago, Ill., are visiting friends and relatives in the community. Mrs. Couch is better known to her friends as Ethel Harper, and who are delighted to recall the old schooldays.

Many from here attend Old Home Week at Campbellford during this week.

AT CROOKSTON.

Mr. and Mrs. Cecil Cavanagh and son Gerald of Caledon have spent several days visiting friends in Crookston and vicinity.

Miss Susie Tanner, accompanied by Betty and Glen Haggerty, have returned home after spending a week with friends at Presqu'ile Point.

The members of the Ivanhoe baseball team took part on Wednesday afternoon in a friendly game of ball with the Queensboro team at a picnic held by the United Sunday School at Queensboro.

AT MADOC.

Mr. and Mrs. Gordon Miller and family of Belleville, moved into camp at Moira Lake this week.

Mr. James Caskey and Mr. and Mrs. Willard Caskey of Flint, Michigan, aso Mrs. Mary Folley and daughter, Mrs. Pyle of Detroit, accompanied by Mrs. Blake Moran of Frankford, visited friends at Hazzard's, Cooper and Harts, last week.

The Sunday school of St. John the Baptist (Anglican) of Madoc held their annual picnic at Cottage Grove, Moira Lake, on Wednesday. A very enjoyable afternoon was spent in swimming, boating and games.

Miss Kate Ross of Brighton caught a ten pound maskinonge on Sunday afternoon.

Mr. and Mrs. H. Ross and Miss Kate Ross, all of Brighton, spent Sunday at Moira Lake, the guests of Mrs. A. H. Watson.

Mr. George Sills landed a five pound lunge. There is evidently good fishing at Moira Lake, and several good catches are reported.

Mr. and Mrs. H. Moorcroft and family of Harts visited friends in Frankford on Sunday last.

Miss Mabel Ross of Madoc is spending a week in Detroit with friends.

Mr. and Mrs. J. H. Davies and family spent Monday with friends in Brighton.

Miss Pearl Crawford of Toronto is spending the holidays at her home in town.

MILLBROOK

(Examiner Correspondence)

Rev. P. C. and Mrs. Howard, of Havelock, were in town this week guests of Mr. and Mrs. A. A. Smith, and Mr. and Mrs. W. Wilkinson. They also visited among some of their former parishioners connected with Trinity Church (the Marsh), west of the village. On a recent Sunday twenty-eight of the members of Trinity Church motored to Havelock and attended service in Saint John's church of which Rev. Mr. Howard is rector.

Mrs. A. C. Darling, and daughter, Betty, of Peterborough, Miss Mary Burnham, and Miss Pearl Burnham motored to Cannington and Beaverton on Tuesday and visited with relatives at both places, among these being Mrs. E. S. Burnham who is holidaying with her sister at Ethel Park, Lake Simcoe.

Lieutenant B. B. Dawson, who was one of the instruction officers for cadets at Barriefield camp, returned home on Saturday.

Mrs. E. McConnell, and three children, Margaret, Bobby, and Edwin, of Toronto are visiting her parents, Mr. and Mrs. H. Nattress.

Rev. J. F. Mears, of Port Hope, who preached in the United Church on Sunday, was the guest of Mr. and Mrs. W. O'Brien for the day, returning to Port Hope the same evening.

The many friends of Miss Emma Hetherington will regret to learn that she is seriously ill.

The local branch of the Women's Institute will hold its annual picnic at the home of Mrs. John Lunn, First Line, Cavan, on Thursday, August 8, cars leaving at 2:30 p. m.

Miss Isabelle Gibson, of Oakville, is visiting her cousins, Misses Marian and Martha Earle, and the Misses Margaret and Audrey Larmer, this week, attending with them the coaching classes in connection with the girls' annual judging competition in household science.

Representatives of the Oshawa Regimental Band were in town on Wednesday evening, in connection with the arrangements for the official opening of the highway here on August 22, making an offer of terms for its engagement, a street carnival and band concert in the evening to be included as its share in the day's program.

AT EAST EMILY

Mr. Chas. Gibson of Rochester, N.Y., is visiting at the home of Mr. Wilfred Jackson.

Mrs. Robt. Nurse spent a couple of days in Toronto this week.

Rev. Mr. and Mrs. Geo. McQuade and family of Odessa spent a few days this week with the former's parents, Mr. and Mrs. Wm. McQuade.

Mrs. Geo. Boate of Peterborough spent a few days this week the guest of Mrs. Wm. Boate.

Miss Ruby Davidson of Oakwood spent Sunday at the home of Mr. and Mrs. Herb. Jackson.

Miss Velma Lowes of Peterborough spent the week-end with her parents, Mr. and Mrs. Harry Lowes.

Mr. and Mrs. John Spence and two daughters, Gertrude and Elsie of Millbrook spent Sunday the guest of Mr. and Mrs. Harry Jackson.

Mr. Clifford Jackson of Peterborough spent Sunday at his home in East Emily.

Mr. Penmy McConnell's house caught on fire from the chimney on Monday evening and might have been burned to the ground in a short time if it had not been for the neighbors getting there in such a short time. Luckily there was just a hole burned in the roof and slight damage to the attic.

Miss Evelyn Magee of Toronto called on her uncles Messrs. Fred and Walter Magee last week.

Miss Helen Storey has returned to Toronto after spending her vacation with her parents, Mr. and Mrs. E. Storey.

Mrs. Geo. Bannon and children of Peterborough spent the week-end with her sister, Mrs. Lockhart Wright.

Misses Edith and Evelyn Mitchell of Harvey street, Peterborough spent a few days this week with Mrs. Walter Magee.

Mrs. W. Guthrie and children have returned home to Rochester, N.Y., after spending the past week the guests of relatives in East Emily.

Mrs. Tighe of Vancouver, B.C., is visiting with her brother, Mr. Melville Elliott.

Bill Sanderson of Omemee is holidaying with his sister, Mrs. Harry Jackson.

The raspberries are at their best now and there seems to be an abundant crop everywhere.

A great many men have their fall wheat cut and some have it drawn in. Threshing has already begun as some farmers are having their alsike threshed.

Mr. Alf. Brady of Cambellford, R.O.P. milk tester made a trip through this vicinity last week.

Mr. Donald Jackson has returned to Detroit after spending the past week with his parents, Mr. and Mrs. Herb. Jackson.

Mr. and Mrs. Harry Jackson went on the young people's excursion from Cobourg to Niagara Falls last week and report a good time.

Mr. Braund of Peterborough held a demonstration of Wearever Aluminum at the home of Mrs. Albert Ruth on Monday evening. Quite a nice crowd being present and all enjoyed the evening very much.

Mr. and Mrs. Rae of Margaret avenue, Peterborough, spent a few days with their nephew, Mr. Herb. Jackson last week.

Mr. and Mrs. Lorne Wilson, little daughter, Eleanor of Peterborough, spent Sunday evening with Mr. and Mrs. Walter Moncrief.

Mr. and Mrs. W. Franks and family and the latter's mother, Mrs. Boate of eterborough spent Wednesday afternoon with Mr. and Mrs. Melville Elliott.

Mrs. Geo. Franks has returned home after visiting relatives in Toronto.

Mr. and Mrs. Bert Wilson and son of Chicago are spending a week at Fez's Inn.

Mrs. Roy Cullis is visiting with relatives in Toronto.

Mrs. Rachel Faulkner spent a couple of days in Peterborough last week.

Mrs. Geo. McCague of Port Hope was the guest of Mrs. E. Storey over the week end.

Mr. and Mrs. S. J. Sluggitt of Peterborough, spent Sunday evening with Mr. and Mrs. Walter Moncrief.

Mr. and Mrs. Tom Lang and daughter of Millbrook spent Sunday visiting with Mr. and Mrs. Geo. Newman.

Mr. and Mrs. Clarence Laidley of Lindsay spent Sunday visiting at the home of the latter's father, Mr. Wm. Fee.

St. Kilda, one of the Outer Hebrides, has no postoffice, so stamps cannot be purchased there. Letters are put into tin cans with the necessary amount of postage fastened to sheepskin buoys. These are cast upon the waters and allowed to drift until picked up.

DEGREE TEAM VISITS STIRLING

Morton Descendants Hold Their Seventh Annual Re-union.

125 PRESENT.

STIRLING, Aug. 2 (Examiner Correspondence).—Stirling Lodge No. 239 I.O.O.F. was visited by a delegation from Thomasburg on Wednesday night. The second degree was exemplified by the local lodge. It was intended to have conferred the third degree also, but the bad electric storm which prevailed in the evening prevented the full degree team of Thomasburg coming, so their part of the work was postponed. Brother Bullen of Campbellford, the new D.D.G.M. of this district, was present as a visitor.

Hold Seventh Re-union.

The Morton descendants of Hastings County held their 7th annual re-union on Wednesday afternoon in James Brown's grove, near Thomasburg. Over 125 were present, and a very pleasant time was enjoyed by all. The attendance was not so great as other occasions. Stirling Agricultural Grounds was chosen as the meeting place for 1930, on the last Wednesday in July.

SAVED FROM RECEIVER.

PARIS, Aug. 1.—A restaurant in the Latin quarters of Paris is thankful in more ways than one that the revolver that Sigismund Walness, well-dressed Russian, tried to commit suicide with, did not go off. He ordered an enormous meal of the best the house could summon. After he had eaten he announced his suicidal intentions, but the gun failed.

Praised Both Sides of the Border

MRS. WILLIAM HARDY
70 Queen Street, Lindsay, Ontario

"I was in very poor health before my baby was born and had to lie down two hours every day. My mother persuaded me to try Lydia E. Pinkham's Vegetable Compound. It has helped me wonderfully. My baby is not very big but he is strong and healthy. I recommend the Compound to every woman I hear complaining. I will be glad to answer letters."—Mrs. *William Hardy.*

MRS. JOHN FILER
136 Bickford Avenue, Buffalo, N. Y.

"I took Lydia E. Pinkham's Vegetable Compound for nervousness, tired feelings and underweight and it helped me to general good health. My nerves are much better and I have gained pep, have a good appetite now and feel well and strong. I am a housewife and am able to do my work every day. I am willing to answer any letters I receive from women asking about Vegetable Compound."—*Mrs. John Filer.*

Lydia E. Pinkham's Vegetable Compound

Lydia E. Pinkham Medicine Co., Lynn, Mass. U. S. A. and Cobourg, Ontario, Canada.

As in former years, reduced railway and steamship rates will be effective for the 1929 Canadian National Exhibition, Toronto.

"My brakes are bad. I'll get them fixed some time next week."

The Result—an accident Today

The driver knew his brakes were faulty. He fully intended having them adjusted—some time.

But today a child darted across the road in front of him. The car wasn't going very fast. He jammed on the brakes. They didn't hold. He tried the emergency. Too late! A shriek of pain! Calls for a doctor, for police, for an ambulance! And then he remembers he had decided to get the brakes fixed. . . some time.

No car with defective brakes has a legal right on Ontario highways. It is imperative that every motorist keep a careful check on his braking equipment. Get faulty brakes fixed at once. Today. . . your life and the lives of others may depend upon your brakes. They should always act instantly and efficiently.

With a car going 35 miles an hour, good four-wheel brakes can hardly bring it to a stop in less than 75 feet. The margin of safety is little enough. A lot can happen in 75 feet. Traffic Officers have authority to check up your brakes.

The object of the Highway Safety Committee is to maintain safety on the highways for motorists and pedestrians alike. It asks for the utmost help every motor car driver can extend for safe, common sense driving, particularly during this week-end when traffic will be heavier.

7 RULES FOR SAFETY

You must observe each one scrupulously all the time

1. Have your car in perfect mechanical shape—particularly Brakes, Steering Gear and Headlights.
2. Give your undivided attention to your driving. In passing traffic, be sure there is a place for you in the traffic line ahead.
3. When other motor vehicles try to pass you—let them pass.
4. In entering main streets or highways, or in approaching a railway crossing where a full view of the track is obscured—stop and look.
5. Don't "Loaf" where traffic is heavy.
6. Always signal before you slow down, stop, or change your course.
7. Never back up before ascertaining that the road behind is clear.

Highway Safety Committee

Hon. George S. Henry, Minister of Highways, Chairman

J. P. Bickell, Registrar of Motor Vehicles, Secretary
Brigadier-General D. C. Draper, Chief of Police, Toronto
W. G. Robertson, Sec.-Treas., Ontario Motor League
Thomas Marshall, Secretary, Ontario Associated Boards of Trade
R. M. Smith, Deputy Minister of Highways
Justus Miller, Secretary, Border Cities Chamber of Commerce
J. F. H. Wyse, Secretary Ontario Safety League
H. K. Carruthers, Secretary, Ottawa Board of Trade
Mayor J. Wilson, Gananoque
Wm. Morrison, M.P.P., Hamilton

SIMP O'DILL

THAT DON'T LOOK SO HARD TO DO-MAYBE I COULD DO IT-MAYBE

HE USED RUBBER BALLS-IF HE DROPPED IT, IT BOUNCED UP AGAIN-I AIN'T GOT NO RUBBER BALLS SO I'LL TRY IT WITH EGGS, I WILL

LET'S SEE NOW-HE STARTED WITH HIS RIGHT HAND HE DID-I REMEMBER DISTINCTLY-I DO

GUESS I SHOULDA STARTED OUT WITH RUBBER BALLS-I SHOULDA

THE NEBBS -:- **Rudy's Revenge** -:- **By SOL HESS**

(Copyright, 1929—by Bell Syndicate, Inc., Trade Mark Reg. U. S. Pat. Off.)
Great Britain Rights Reserved

OH, LOOK, DADDY, I CAN BURN A HOLE IN THIS PAPER WITH THIS MAGNIFYING GLASS-ISN'T IT WONDERFUL?

WONDERFUL?-THAT'S NOTHING-JUST WAIT UNTIL YOU HEAR ABOUT THE MAGNIFYING GLASS I HAD.

.WHEN I WENT WEST TO VISIT GRIZZLY IKE I BOUGHT A POWERFUL MAGNIFYING GLASS-PERHAPS THE MOST POWERFUL FOR ITS SIZE EVER MADE-I USED IT IN MY STUDY OF MINERALS, BUGS, FLOWERS-EVERYTHING I WAS INTERESTED IN-

GENERAL 2T

-WHEN I GOT BACK FROM TOWN I FOUND GRIZZLY IN THE DOORWAY HALF CONSCIOUS -HE TOLD ME THAT A NOTORIOUS OUTLAW HAD ROBBED HIM OF SOME VALUABLE PAPERS AND MAPS OF GOLD MINES-HAD BEATEN HIM INTO INSENSIBILITY AND LEFT HIM FOR DEAD

I IMMEDIATELY WENT AFTER HIM-I KNEW WHERE HIS SECRET RETREAT WAS-I WAS SO FULL OF VENGEANCE FOR MY PAL GRIZZLY THAT I THREW DISCRETION TO THE WINDS AND TOOK AFTER HIM ALONE-

.HIS HUT WAS IN THE MIDDLE OF A CLEARING-THERE WAS NO CHANCE TO APPROACH UNDER COVER AND AS I GALLOPED UP A BULLET TOOK MY HAT OFF-

I QUICKLY DROPPED OFF MY HORSE AND TOOK A POSITION BEHIND A HUGE STONE-I KNEW IF I DID NOT GET HIM BEFORE NIGHT-FALL, HE'D ESCAPE UNDER COVER OF DARKNESS AND IT WOULD BE SUICIDE TO RUSH IN ON HIM NOW, SO I GOT THE OLD BRAIN WORKING-

TAKING OUT MY MAGNIFYING GLASS AND MY SHAVING MIRROR, THAT FORTUNATELY I ALSO HAD IN MY POCKET, I REFLECTED THE SUN'S RAYS THROUGH THE GLASS ON TO A PILE OF RUBBISH ALONGSIDE OF THE CABIN—

IT WASN'T LONG BEFORE THE RUBBISH CAUGHT FIRE AND THEN THE CABIN-

AS HE CAME OUT OF THE BURNING CABIN, I COVERED HIM AND ORDERED HIM TO THROW AWAY HIS GUN WHICH HE DID-

I THEN SLIPPED OUT INTO THE OPEN-THREW MY GUN AWAY AND TOLD HIM THAT I WOULD SQUARE ACCOUNTS WITH HIM WITH NATURE'S WEAPONS

BELIEVE ME, I WAS SOME FIGHTER IN THOSE DAYS AND I GAVE HIM A LICKING HE'LL NEVER FORGET-I THREW HIM OVER MY HORSE AND DELIVERED HIM TO THE SHERIFF—

I BET THEY HAD A LOT OF RESPECT FOR YOU AFTER THAT, DADDY.

I'LL SAY THEY DID-ALL THOSE TOUGH CATTLE RUSTLERS ACTED LIKE THEY WERE IN CHURCH WHEN I WAS AROUND.

W. A. Carlson

7-4

These Items Give You Some Idea of the Wonderful Savings

During The **3 BIG DAYS** At HALL'S

Six Clearing Lots of Smart Summer Dresses

Girls' 98c Frocks

Cool, colourful Frocks of printed lawns, printed batistes and other fine quality fabrics. Frocks for girls of from 7 to 14 years. Regular price, $1.59.

Misses' 1.19 Frocks

These are for girls of from 14 to 17 years of age. Frocks of printed dimity and printed lawn, with organdie insets, collars, tuckings, bows and pockets. Worth $1.59 to $1.98.

Women's 1.98 Frocks

Nicely made Summer Frocks of various printed fabrics combined with plain voiles, organdies, repps, piques, etc. A complete colour range. Sizes from 16 to 42.

Women's 2.98 Frocks

This lot offers a choice of long or short sleeved styles. All made from superior qualities in pretty fancy prints. You'll be pleased with their cool, attractive daintiness.

Plains 3.95 Fancies

Plain colours and fancy prints are used in the making of these sleeveless, short and long sleeved Frocks. Dark and light colourings. Styles suitable for all ages.

Children's 98c Frocks

Made from shadow striped printed dimities, cotton charmeuse and other dainty patterned prints, with novel collar, pocket and cuff trimming effects. Pantie and regular styles. Sizes 3 to 6.

Full Fashioned Silk Hose 98c

PERFECTS AND IMPERFECTS

We secured from the mill a large quantity of these irregulars in many of the most popular colours and in all sizes, with a specially good showing of suntan shades. We give no guarantee with them, but qualities are the same as our regular $1.95. On Sale, per pair .....

Men's Straw Hats, 10c

Wide brimmed Hats of peanit straw, fedora and Scout style, all well made and strongly bound.

Sheeting, 34c

Mill ends of heavy Factory Sheeting in various widths. Qualities worth about twice the Sale price.

Towellings, 19c

21-inch, heavy Scotch Linen Towelling, worth 25c the yard. A great value at the Sale price.

Jute Rugs, 73c

Khedive Hand - Woven Jute Rugs in pretty Oriental designs of red, blue, green, sand, rose and tan.

Jute Rugs, 87c

These are the same as the above, but are actually worth $1.15 each, and measure 24 x 48 inches in size.

COSTUME JEWELLERY 50c

Bracelets, Long and Short Necklets, Chokers, Brooches, etc., in all colours. The lot includes metallics, large beaded pieces, pearls, brilliants, imitation sapphires, rubies, jades, etc. In size, shape and colour the assortment is too varied for any description to fiive a true idea of the values. Come and see for yourself.

Umbrellas, 98c

With good black rain-shed cover, tape edge. Good assortment of fancy handles. Don't miss it.

Infants' Bibs, 15c

Bibs made of very fine white lawn, daintily embroidered and with heavy padded back. Worth 25c.

Bath Soap, 5c

Our usual Beauty Bath Soap in full 4-ounce cakes. Lilac or rose. Buy it once and you'll buy it regularly.

Floor Mops, 59c

Mops made of good quality, soft, fluffy yarn, taper cut, with padded sides. Good value when sold at 85c.

Silk Vests, 59c

Serviceable garments of good Rayon Silk, good fitting. Pink, peach, white, orchid, and green, in all sizes.

Silk Knickers, 69c

Women's Rayon Silk Knickers, made with strong elastic at waist and knees. Colours: peach, pink, maize and white.

Prints, 29c Yard

Finely woven Prints in 31-inch width, white and light coloured grounds. Mostly in small flower designs.

Water Sets, 89c

Consisting of good size Jug and six Tumblers to match. All decorated with finely cut small flower designs.

Children's Fancy Socks

Short, Half and Three-Quarter Length Socks, plain colours and fancy topped styles, of silk or silk and lisle, in sizes ranging from 4 to 10. Every imaginable shade. Per pair..... 39c

Silk Gowns

Beautifully made Gowns of fine silk rayon, trimmed with deep V-shaped insert of light ecru shadow lace. Colours: peach, pink, white and sunset. Each..... $1.98

Silk Gowns

These dainty garments are trimmed with square cut yoke of ecru silk lace. The color assortment includes orchid, sunset, pink, peach, Nile, etc. Each..... $1.39

Silk Knickers

These also are lace trimmed, and may be had in small, medium and large sizes, in gold, blue, orchid, peach, cameo, pink and other good shades. Each..... $1.39

Play Balls, 25c

Large sized, brightly coloured Balls which may be inflated to about 12-inch size.

Women's 'Kerchiefs, 4c

White and Coloured Handkerchiefs in standard size, finished with narrow hem and with daintily embroidered corners.

Gas Filled Rubber Balls

They're worth 15c and are made from strong natural rubber, decorated in bright colours. Balls with lots of bounce. On Sale, each..... 8c

Pint Size Vacuum Bottles

A useful size for picnic use or for anyone who finds it necessary to take dinner with them in their daily work. Black with plated top and trimmings 39c

TURKISH TOWELS

LARGE SIZE—HIGH QUALITY

Large White Turkish Bath Towels, measuring 22 x 5 inches, with thick, good drying, long looped surface. Ends coloured in gold, rose, blue, helio or ... Each .....

49c

SummerHats

IN A SPECIAL SATURDAY SALE

White Hats, Coloured Hats, Hats of lace, felt, straws, braid, silk, etc. Many in up-to-date uneven shapes with wide or narrow brim; ribbon trimmed Hats; appliqued styles. A wonderful assortment of headwear worth anywhere from $4.95 to $7.50. Clearing at ... 2.95

Men's Socks 39c

Pure Botany Wool and Art Silk Socks in fancy new designs, reversed checks and ingrained knitted yarns. Coloured in attractive tones of grey, sand, tan, blue and black. They're worth 59c.

Men's Handkerchiefs

18 x 18-inch White 'Kerchiefs with woven coloured borders or white self-cord stripes. Worth 25c, for..... 15c

Pillow Slips, $1.39 Pair

Hemstitched Linen Pillow Cases, good quality, size 21 x 33 inches, finished with two rows of hemstitching.

Crash Cushions, 39c

Covered with heavy, good wearing Crash, brightly coloured. Well-filled Cushions ,measuring 17 x 17 inches.

Pillow Cotton, 25c

Heavy quality White Pillow Cotton, English made, in open weave. A good 35c grade in regular way.

Rubber Pants, 2 for 25c

Made with vulcanized seam, white and natural colour, medium and large sizes. A bargain.

PRINTED DRESS CREPES

IN MANY PLEASING PATTERNS

Hundreds of yards of these popular Crepes have been reduced in price. Some from our regular stocks, others in new designs bought from the wholesalers at special figures. Large, medium and small designs in almost every colour Crepes worth $1.25 to $1.49.. 98c

BOYS' SHIRT WAISTS

Made from white and coloured striped cambrics and broadcloths in really exceptional quality. Regular or sports style collars, for boys from 6 to 16 years. Worth about $1.00 to $1.50. During Three Big Days 74c

RICHARD HALL LIMITED

WESTERN CROPS RECEIVE RAIN

Change Will Be Too Late For Most of Western Grain.

CROPS FAIR ELSEWHERE

TORONTO, Ont., Aug. 2.—(Canadian Press)—The heat-parched crops of Western Canada went generally unrelieved and the forest-fire menace continued to spread again yesterday, though rain in some districts brought long-awaited relief, and cloudy skies presaged rain in other districts.

Relief was expressed in many quarters at reports of downpours in sections of Ontario and Western Canada, the belief being this break in the weather was the forerunner of generally better conditions.

In the Prairie Provinces, however, the change in the weather will come too late. Crop conditions there are "very bad," according to official reports to the Dominion Department of Agriculture at Ottawa. Elsewhere rain would save the situation for the agriculturists, the reports indicating crop conditions fair in Ontario and the Maritime Provinces, and good in Quebec.

PAYMENT DELAYED

WASHINGTON, D.C., Aug. 1 (C. P.)—Payment of France's $400,000,000 war supplies debt to the United States, due tomorrow has been posponed in view of that nation's ratification of the $4,025,000,000 Mellon-Berenger agreement which provides for funding it, with all other war obligations, over a period of 62 years.

STIRLING WOMEN HOLD BIG PICNIC

Institute Has Enjoyable Outing At Crowe Lake.

STIRLING, Aug. 2 (Examiner Correspondence)—The Stirling Women's Institute held their annual picnic on Wednesday afternoon at Crowe Lake, when a most enjoyable time was spent. A program of sports was carried out with Mr. Thomas Montgomery, Reeve of Stirling, in charge. The winners were:

Girls' race, 6-10—Jean Sine.
Boys, 6-10—James Ward.
Girls, 11-14—Ila Valleau.
Boys, 11-14—Ray Williams.
Men's race—J. G. Butler.
Women's race—Mrs. L. Munroe.
2nd Women's race—Mrs. Munroe.
Three-legged race—Jack Tulloch and Russel West.
Necktie race—Mrs. E. T. Ward and I. McGee.
Stepping stones—Mrs. E. W. Rolland and B. Eggleton.
Men's wash—A. Corrigal and R. Rollins.
Peanut race—Jack Tulloch and R. West.

For lack of time a few numbers had to be omitted. While supper was being prepared the children enjoyed a peanut scramble. Sixty-two persons partook of a splendid meal. The party was photographed by Mrs. J. G. Butler. Bathing was a favorite pastime with some.

Much credit is due the president, Mrs. A. Shaw, for her untiring efforts in making the event such a success.

ADVERTISE IN THE EXAMINER

TRANSPORT BIG HERD TO MacKENZIE DELTA

Government Is Planning to Raise Reindeer in Northern Territory

(Special to The Examiner)

OTTAWA, Aug. 2.—Arrangements are now in progress for the transportation from Alaska to the eastern delta of the Mackenzie river of a herd of 3,000 reindeer, and it is expected that the drive will begin some time in October. Several years will be required to herd that great number of animals across the northern strip of the Arctic. This is part of the Canadian government's scheme to establish the raising of reindeer as an industry in that region, not for the ambitious project of commercializing it so much as to furnish food for the wards of Canada—the Eskimo population. Alarm reports of a growing scarcity of food in the Northland have been received from time to time, and it is hoped that this action on the part of the government may contribute in some measure towards allaying that alarm.

The reindeer have been purchased from Lomen Brothers of New York and Alaska, and the contract calls for the delivery of the three thousand in the eastern Mackenzie delta.

Kitchen Utensil Sets, 1.25

Dainty and handy. Made from enamelware, in colors of blue, green or yellow. Sets consist of Cans for holding Coffee, Tea, Sugar and Flour. Saturday, complete..... **1.25**
—Basement, Teco Store

TECO STORE

Leadership Won and Held by Right Goods, Right Prices, Right Methods and Reliability

Brass and Dutch Silverware, $1

An assortment of useful, dainty articles, including Candlesticks and Jewel Cases of Dutch silverware, and Cigarette Boxes of brass. Saturday, your choice, each..... **$1**
—Basement, Teco Store

Shop Saturday for the Long Week-End and Save

Outstanding Value for Men

2 Pair Pant Suit 23.75

A splendid opportunity for men to save on their new Fall Suit. A group of remarkable qualities in fancy tweeds and blue navy serge. Smart single and double-breasted styles, for men and young men. Sizes in the lot, 35 to 44. Be sure and come early for best selection. Saturday, 2 Pair Pant Suit..... **23.75**

A Popular Value with Men!

Men's Four-Piece Golf Suits 27.50

Well made from specially selected fancy tweeds in light and dark shades. Patterns suitable for men and young men. Ideal for business or sports. Complete with one pair of Knickers and one pair of Trousers. Saturday, Suit..... **27.50**

Men's Golf Hose $1 to 4.50

A large range to choose from. Knit from wool yarns, in a range of plain shades and fancy patterns, in all colors. Sizes 10 to 11½. Saturday, priced from..... **$1** to **4.50**
—Main Floor, Men's Shop

Free Service! Free Service!

DURING the Semi-Annual Sale of Furniture and House Furnishings we offer a novel "Free Service" on merchandise purchased. Below is an itemized list! Take advantage of this convenience! Place your order now! We will hold until you are ready for Fall cleaning!

Measure, make and hang all curtains with the exception of tucked or frilled curtains.....Free
Measure, make and hang all draperies.....Free
Measure, make and hang all window shades.....Free
Measure, sew and lay all carpets.....Free
Measure and lay all rugs.....Free
Measure and lay all linoleums and oilcloths.....Free

Worth while investigating, isn't it? Come in to-morrow and ask for full information.

English Repp, 75c

You will want several yards at this price. A quality that will wear well. Sunfast colors of rose, mulberry, blue, green and tan, in 50-inch width. Saturday, with Free Service, yard..... **75c**
2nd Floor, H'furnishings Bldg.

Clearance of Curtain Fabrics, 20c

In this lot are Scrims and Marquisette, in colors of white, ivory and ecru. Finished with tape edges. Some crossbar patterns. Band borders. Full 36 inches wide. Saturday, with Free Service, yard..... **20c**
2nd Floor, H'furnishings Bldg.

Celanese Drapery Voile, 1.35

Dainty and very smart for any room in the house. Lovely quality, in sunfast colors of natural, champagne, rose, blue, gold, orchid and green. Can be made with plain hem or tucks. Full 50 inches wide. Saturday, with Free Service, yard..... **1.35**
2nd Floor, H'furnishings Bldg.

Through-Print Chintz, 45c

An exceptionally heavy quality, ideal for side drapes, slip covers, etc. Choice of floral or bird designs on blue or black grounds. Full 50 inches wide. Saturday, with Free Service, yard..... **45c**
2nd Floor, H'furnishings Bldg.

French Velour 1.59

A good heavy quality Single-Faced French Velour, ideal for drapes and arch curtains. Colors of gold, brown, rose, blue, green and mulberry. Sunfast. Full 50 inches wide. Saturday, with Free Service, yard..... **1.59**
2nd Floor, H'furnishings Bldg.

9 o'Clock Holiday Specials!

Men's Wool Cardigans, $2

A value that you should take advantage of. Made with V neck, buttoned front and two pockets, in colors of fawn, blue and heather. Sizes 34 to 44. Saturday, each..... **$2**
—Main Floor, Men's Shop

Men's Grads Underwear, $1

This popular Underwear consists of Rayon Silk Shirts and Broadcloth Trunks in various colors. Sizes 34 to 40 in the Shirts and 30 to 36 in the Trunks. Saturday, each garment for..... **$1**
—Main Floor, Men's Shop

Men's Underwear, 90c

An assortment of Button and Buttonless Underwear, made from good quality naincheck, and Balbriggan Combinations, in choice of short sleeve and knee length, long sleeve and long length, or short sleeve and long length. Sizes 34 to 40. Saturday, your choice..... **90c**
—Main Floor, Men's Shop

Boys' Boots and Oxfords, 2.49

Well made, in choice of black or brown. Finished with sewn soles. Also a few pairs of Sports Shoes in the lot. Sizes 1 to 5½. Saturday, pair, **2.49**
—Main Floor, Men's Shop

Men's Shoes, 2.98

Extra value in Men's Brown or Black Boots and Oxfords with Goodyear welted soles. Suitable and smart for street wear. Sizes 5½ to 11. Come early for best selection. Saturday, pair..... **2.98**
—Main Floor, Men's Shop

Features in Women's and Misses' Footwear

Women's Smart Footwear, Per Pair, 3.50

Special group of extra smart and comfortable Two Strap Dongola Kid Shoes, featuring the popular cushion soles and arch supports; also a Four-Bar Shoe with same features. EEE widths. Sizes 3 to 8. Saturday, per pair..... **3.50**
—Main Floor, Teco Store

Misses Patent Shoes, Per Pair, 2.25

Exceptionally smart, comfortable and good fitting Shoes. A real assortment. Some with centre strap and fancy cut-outs, others with straps and neat buckles. Choice range of sizes 11 to 2. Come early. Saturday, per pair..... **2.25**
—Main Floor, Teco Store

Value in Smart Dresses 8.95

A choice assortment to choose from. In the lot are Sleeveless Celanese Crepe and Frost Crepe Dresses; also Long Sleeve White Wash Silk Dresses. All good styles that are sure to please. Come in and look them over. Sizes 16 to 44 in the lot. Saturday, to clear, each..... **8.95**
—Third Floor, Teco Store

Clearance of Cream Flannel Coats, 8.95 to 13.50

You are sure to want one at these low prices. Just a limited quantity. Sizes 16 to 38 in the lot. Well made, in smartly tailored, straight-line styles. Saturday..... **8.95** and **13.50**
—Third Floor, Teco Store

Eatonia

Full-Fashioned Hose 1.50

A popular, good wearing, smart appearing, full-fashioned, service-weight Hose in the Eatonia Brand. It will pay you to buy several pairs. Well reinforced to give extra wear, and shades of white, black, arab, tanskin, patio and cascade to choose from. Saturday, *Eatonia* value, pair..... **1.50**
—Main Floor, Teco Store

Mayfair Pure Thread Silk Hose, Pr., $2

An excellent Hose that will give every satisfaction. Full fashioned and thread silk. Choice new range of shades, in sizes 8½ to 10. A perfect Stocking for special occasions. Mayfair Value, pair, **$2**
—Main Floor, Teco Store

BRAEMORE Thread Silk Hose, Pair, $1

Another beautiful well made Stocking with the favorite pointex heel. Perfect fitting, service-weight silk. A splendid selection of new shades. Moderately priced. Buy many pairs to-morrow. Braemore Value, pair..... **$1**
—Main Floor, Teco Store

Extra Values in the 5c to $1 Section

Children's Cotton Hose, 25c

A good sturdy quality that will wear well. Colors: Grain, sand, white and black only. Sizes 6 to 10. Buy several pairs. Saturday, pair..... **25c**

Pilow Cases, $1

Made from fine white cotton, in large useful size. Embroidered in choice of several patterns, in white only. Finished with scalloped edges. Saturday, pair..... **$1**

Silverware, $1

Your choice of good quality Silver-Plated Coffee Spoons or Butter Spreaders, with neatly engraved pattern, and nicely boxed. Saturday, your choice, six in box..... **$1**
5c to $1 Department, Main Floor

Brassieres, 59c

Made from strong pink brocade, in extra wide width, with tape shoulder straps and elastic insets at back. Sizes 32 to 38. Come early for best selection. Saturday, each..... **59c**
5c to $1 Department, Main Floor

Extraordinary Values from the Second Floor

Skirt Lengths, 1.19

Very smart for Summer sports wear. Ivory Flannel Skirt Lengths, pleated in the front only, finished with a deep hem. Saturday, each..... **1.19**

Rayon-de-Chine, 69c

A popular, supple fabric with a lustrous finish, ideal for Summer dresses for women or children. A huge assortment of small and large designs to choose from. All fast colors. Full 36 inches wide. Come early for best selection. Saturday, yard..... **69c**
—Second Floor, Teco Store

The Victor Eight-Tube Batteryless Compact

Complete with Tubes and Clock-Type Speaker, Special

Many lovers of music will appreciate one of these delightful sets, all electric, very powerful yet giving sweet tone. The construction embodies all the improvements to make radio better than any previous year. You are assured of satisfaction along with the Eaton guarantee. Come in and look this model over; hear its wonderful tone. Complete..... **142.50**
2nd Floor, Housefurnishings Bldg.

By Deferred Payments—Deposit 10% and the balance, plus an equitable extra charge, in ten monthly payments.

Seasonable Sporting Goods

Tennis Balls.....30c, 40c, 50c
Tennis Raquets.....2.95, $10
Golf Clubs.....2.98 to $7
Golf Bags.....3.50 to $10
Steel Fishing Rods....98c to 7.50
Bamboo Casting Rods.....3.95
—Main Floor, Teco Store

Candy, 30c

For the above price, per lb., you can have your choice of the following delicious candies: Toasted Cocoanut Cakes, Sugared Jellies, and Lemon and Orange Slices.
—Main Floor, Teco Store

Toileteries

Danderine.....49c and 85c
Italian Balm.....23c and 43c
Williams' Shaving Cream and Aqua Velva, in Case.....35c
Palmolive Soap.....3 for 25c
—Main Floor, Teco Store

Girls' Bathing Suits, 1.98

Knit from wool, in one and two-piece styles, in choice of all one shade or with striped top and plain color trunks. Good range of shades. Sizes 26 to 34. Saturday, each..... **1.98**
—Third Floor, Teco Store

Bathing Caps, 15c and 25c

Made from good quality rubber, in colors of red, navy, white or blue, with fancy decorative patterns. Saturday.. **15c** and **25c**

Diving Caps, 75c

An extra good, heavy quality rubber, in popular diving style, with strap under chin. Green shade only.. Saturday, each..... **75c**
—Main Floor, Teco Store

Order Office of T. EATON Co. Limited

Take full advantage of the many shopping suggestions listed in the catalogue. Orders may be phoned or left at this office and will be filled in Toronto and returned. Phone 3100 for information.

TECO STORE
OPERATED BY T. EATON Co.
PETERBOROUGH

Brown Suitcases 12.50

Made from strong cowhide, with brass fittings, 2 outside straps and inside retaining straps. Good useful size. Each..... **12.50**

Suitcases, $15

These are well made and will stand a lot of hard usage. Choice of black or brown cowhide, with reinforced corners, 2 outside straps, solid brass fittings and inside retaining straps. Each, **$15**
—Fourth Floor, Teco Store

Automobile Accessories

Hercules Cord Tires, guaranteed 8,000 miles, size 30 by 3½, each.....5.95
Hercules Tubes, size 30 by 3½.....1.15
Ash Receivers, to be clipped on, each.....39c
Pad and Pencil, to be clipped on, complete.....25c
Rubber Pedals for Fords, a complete set of three.....30c
Shurhit Coil Points, a complete set of four.....55c
—Basement, Teco Store

Clearance of Lamp Shades 1.98

Reduced for one day's selling only, and as the quantity is limited, we advise early shopping. Made from parchment, in black and gold colorings, with floral and bird designs. Suitable for large table lamps or junior lamps. Saturday, each..... **1.98**
3rd Floor, H'furnishings Bldg.

Tennis Balls

To Playtime Club Members Saturday, Each

5c

The first 240 boys and girls who are members of the Playtime Club and who are here at 9 a.m., Saturday, can each buy a brand new Tennis Ball, this season's make, for 5c. Be here when the doors open!

WOMEN'S INSTITUTES HOLD JOINT PICNIC

Cavan and Bethany W. I. Spend Afternoon at Wallace's Point.

Cavan and Bethany Women's Institutes held a joint picnic at Wallace's Point on Wednesday afternoon and a very pleasant time was spent. Those present from Cavan were the Misses Eileen Hunter, Winona Cathcart, Audrey Cathcart, Helen Swain, Nettie Sutton, Irene Sutton, Audrey Keen, Mrs. J. C. Swain, Mrs. H. Hunter, Mrs. S. Sutton, Mrs. Melville Carr, Merril Carr, Mrs. Harry Braithwaite, Mrs. Sisson, Mrs. R. Howden, Mrs. Taylor, and Messrs. R. Sutton and V. Hunter.

OUR CHILDREN

I FOUND IT.

"Where did you get that knife, John?"
"I found it."
"Where did you find it?"
"Ah, eh, in Fritzie's yard."
"Did you ask anybody about it?"
"No. I just found it."
"Then you will have to take it back and inquire who owns it. Return it to the owner. It isn't yours."
"I don't want to. I found it and finding's keeps."
"Not if the owner can be found. Come along. We'll see about it. You cannot keep anything that does not belong to you and you know this knife is not yours. Never mind about finding it. You haven't tried to find its owner. Come along."

John delayed in every possible way. he had to get a drink. He had to put on a clean blouse. He couldnt find his hat. But everything has an end and at last he started reluctantly enough. He lagged two steps behind his mother and when she said, "Come along. Come along," he grumbled and whines, "I'm coming. You go too gast."

"Why yes, that's Fritzie's knife. He is out looking all over the yard for it. Thanks so much for bringing it back. I'm glad John found it. Fritzie thinks he laid it on the bench, but I tell him if he had done that it would have been there. Knives don't walk off. Thanks so much. Come again soon, John."

"Don't find anything again John. That's just another name for stealing. When you took that knife you knew it wasn't yours and you meant to keep it. Then you told a lie about it. Altogether you've done a very bad afternoon's work. We'll have to decide what's to be done about it. You will have to think hard. Last week you found Harry's marble;another time you found Susie's ring; last you went to grandma's you found a dime. Each time I've had you return what you took. Now the next time you find anything leave it where it is. It isn't lost. If you take it you are stealing. I want to know what to do about helping you overcome this greedy, coveting spirit you are cultivating. What's to be done?"

"I'll leave things alone. If I have anything that isn't mine you can make me take it back and 'pologize."

"You'll have to tell next time that you took it. No finding. Is that right?"

"Yes. If I take it again and say I found it I'll have to say so 'cause I don't want to steal. I only want things. But stealing'll make me stop finding them I guess. I'll just leave them alone."

Investigate every found thing from the starting place. This finding, borrowing, lending, trading idea is all of a piece, and dangerous.

(Copyright, 1929, by the Bell Syn., Inc.)

THAT BODY OF YOURS

DON'T NEGLECT A VACATION.

The fact that previous vacations have not given you the rest you believe you needed, should not make you forget that everybody needs a rest, a change, at least once or twice a year.

You are apt to think that perhaps your brain needs a rest but your body does not, or vice versa.

Now the very fact that you feel a bit tired, your work is not interesting to you, and you feel restless and irritable, are definite signs that you are not well, that you have dis-ease, that is that you are not at ease.

If you have an infection from teeth, tonsils, sinuses, intestine, or gall bladder you have dis-ease

Why?

Because the pr duct from any of these infections is poison to the system, and it is this poison that give you the symptoms of tiredness, restlessness, and irritability.

Now you can get these poisons that work on the system in the same manner, from overuse of your brain or body.

Every thought of your brain every, action of your body, burns up tissue and creates poison. These poisons are definite combinations just like other poisons.

If the circulation of your blood is active, it carries out these poisons from the system almost as soon as they are made, aided of course by sleep, which by keeping brain and body from working for the time being, permits the circulation to get rid of these "fatigue" poisons as they are called.

Now why not sleep more, and do without a vacation?

Because the routine things you do with brain and body everyday, should be stopped, should be changed to something else. Your eyes, ears, nose, taste, should have new or different impulses sent through them to the brain.

It is this change that removes tension and gives relaxation.

Relaxation is best obtained by going where you want to go and doing what you want to do just for a couple of weeks.

FASHION SERVICE

2863

Style No. 2863 does away with needless undergarments. It serves as a pantie step-in, brassiere and slip. The kilted sides provide all the necessary fulness one needs for the slim silhouette frocks. The front and back panel of skirt may be cut double, which will make it absolutely shadow proof. It is sketched in eggshell shade flat silk crepe and trimmed with deep shade of ecru lace, the latest vogue of Paris. Flowered cotton voile, flowered chiffon, georgette crepe, crepe de chine, ninon, batiste, crepe satin, and rayon novelties are attractive suggestions.

It is designed in sizes 16, 18 years, 36, 38, 40 and 42 inches bust measures. It's really remarkable in the medium size this charming new step-in is made with 17-8 yards of 40-inch material with 3¼ yards of lace. The sides are separate pieces pressed in plaits and stitched to lower efge of bodice and sides of panel front and back. A few seams to join and it's finished.

Pattern price 15 cents. Be sure to fill in size of pattern. Address Pattern Department The New Fashion Magazine is 15 cents, but only 10 cents when ordered with a pattern.

The Examiner:
Please order for me:—
Pattern Number.....
Size .....
My Name.....
Address .....
.....
I enclose 15c in payment.
Allow ten days for return

WITTY JOURNALIST

Lady Lettice Lygon, daughter of the Earl and Countess Beauchamp, is a popular figure in London society. A feminine journalist, she is famed for her beauty and wit.

Household Help Free Service

Anne Wilcox, c|o Examiner, Peterborough.

Please send me the helps which I have checked below. I enclose a two-cent stamp to cover postage.

Name.....

Address.....

.....

Check here the helps you desire:
Knitted belt ( ) The New Flounce ( ) Child's poke hat ( ) Spanish Costume ( )
Three-piece baby costume ( ) New step-in ( )
Fancy Trimming Stitches ( ) Italian Quilting ( )
Wool and velvet trimming ( ) New corduroy beret ( )
Fringe trimming ( ) Mob cap ( ) Bib collar ( )

THIS SERVICE IS FREE—AND BY RETURN MAIL.

JUST BETWEEN US WOMEN

A Column of Particular Interest to Women Readers, Conducted by ANNE WILCOX

THE City Editor has handed me a clipping which some good neighbor left in the office, and its contents, or rather the heading, which catches your eye first, makes you read it. The subject would make a good column some time.

* * * * * * *

The title is this: Are You Popular?

* * * * * * *

And the clipping goes on to say:

"I know a girl who, figuratively speaking, is breaking her neck to be popular. She wants to be popular so much, and everything is in her favor but she herself. She has many things other girls lack, but she is in her own way of being lover and becomi ng an encourager. She snubs cruelly those she thinks do not count, forgetting that everybody counts with somebody. Others she ignores so flatly that people have been enraged at her ill-manners. She has her new friends who tolerate her from pity or love, one cannot say. This girl eyes the top round of popularity, not remembering that all the rounds which she must climb are composed of the good wishes of the people whom she snubs and ignores.

* * * * * * *

"But take a look at this other girl. She is a contrast to the one who is seeking to be popular. This girl is popular and well liked and well beloved, by young and old, by everybody. You see both kindness and happiness written in her eyes. Then when you know her better you realize the half has not been told by the beautiful, sincere expression. The joy of human kindness emanates from her. She is exhilarating! She is an encourager! And after a visit with her you are convinced that life is well worth living.

* * * * * * *

"Many an older life is ordered on the small boy's principle. If a big noise and a big show are made, the life is counted a success, even though there is no effective force in it or back of it. We have known even church workers who made a fine parade of what they were doing, but the results could not be seen with a microscope.

* * * * * * *

"The band is never the most important part, except of a military concert."

* * * * * * *

You can't be what you aren't!

* * * * * * *

Any girl who has a sweet and pleasing disposition is popular, as far as popularity goes, but—some people consider being popular means to be "hard-boiled," as the saying is.

* * * * * * *

Some girls think, too, that to be popular they must follow the crowd—smoke and drink a little according to the requests made.

* * * * * * *

Now all this, in some girl's point of view, may be being popular—but do you think for one minute the boys with whom they associate encourage this? I do not, and what is more, do they want this kind of a girl to be the mothers of their children when it comes to the fine thing?

* * * * * * *

There are quite a number of young men who, as the saying is, "fool around with some girls," but when it comes to settling down they will be found far from this sort of a girl.

* * * * * * *

They are seeking some girl who desires to live a higher life than the girl of the street—someone with higher standards.

* * * * * * *

As the clipping says, the girl in the first paragraph has everything in her favor but she herself—snubbing those whom she thinks do not count will not get her very far—those may be the very people in the long run who will outrun her in the race of life!

* * * * * * *

As I haves aid before, let us seek the highest standards in life so that we may gain the best, or like the one in the second paragraph.

MANY NEW DISEASES ARE LAID TO MODERN CIVILIZATION

Science is Endeavoring to Remedy What Evil Effects Produce

BIG CONVENTION OPENS

CAPE TOWN, Union of South Africa, August 2—(By The Canadian Press)—Great Britain for 50 years has every reason to be proud of her achievements in physiology, said Professor W. E. Dixon, M.A., M.D., F.R.S., of Whittlesdorf, Cambridgeshire, in his presidential address to-day to the section of physiology, British Association for the Advancement of Science.

"It is acknowledged that Great Britain can show records second to none and that her savants have included some of the world's greatest investigators," Prof. Dixon said in concluding his address on Physiology, the basis of Treatment. "It remains for us to hope that in the future she may attain equal success in the associated sciences directly concerned with the relief of suffering and the cure of disease."

In the course of his address Professor Dixon said "Civilization has been responsible for many new diseases. Civilization has brought bad sanitation in houses and even our windows may be depriving us of fresh air and filtering out certain rays of light bringing its attendant tuberculosis—for tuberculosis is a disease of houses. Science is now engaged in endeavoring to remedy the evil effects which it has produced."

Associated With Wealth.

Civilization is associated with wealth, indoor life, luxury and sometimes excessive mental exercise. These are the conditions that lead to an exaggerated nervous sensibility and this is a much commoner feature of those engaged in a mental indoor life than in those engaged in indoor physical life. It is not then difficult to understand the excessive use of tobacco in some of these people since one effect of tobacco and perhaps its most beneficent effect, is to increase the threshold of sensation in those—supersensitive. When this supersensitiveness reaches extreme limits, these people are referred to as 'neurotic'! They easily weary of the strain and anxieties of seeking a livelihood. Now it is these higher faculties of the mind which are most responsive to narcotic poisons which influence these long before those concerned with movement and ordinary sensation—so that the supersensitive people under the influence of narcotics lose the exaggerated effect of their sensations and become more like normal people; the everyday trifles and inconveniences of life are no longer exaggerated out of proportion to their significance and, life instead of being oppressive and anxious, becomes pleasant and free from worry. Hence it is easy to understand the modern tendency in some highly civilized nations to indulge in narcotic drugs like morphine heroin, and cocaine.

It is another curious fact that it is just these super-sensitive people who drink the caffeine beverages like tea and coffee in excess. This caffeine relieves drowsiness and fatigue by direct stimulation of the brain cells. In large doses the caffeine beverages induce restlessness and nervous excitability and they may produce disturbed sleep, headache and confusion. Few people no doubt take caffeine to this extent, but most of us take from two to five grains daily.

And the effect of this continued as a daily ration throughout life is a factor significance of which is unknown. We do know, however, that caffeine increase sensitiveness to ordinary physical well as mental sensations.

"England was once a drunken nation and the larger towns contained such notices as: 'Here you may get drunk for a penny; dead drunk with clean straw for twopence.' Before the Industrial Revolution the consumption of beer alone was ninety gallons a head per year; it is now about a quarter of this. With this diminution of beer drinking is associated a truly enormous increase in tea and coffee drinking. To me it seems not unlike that this substitution of tea and coffee for beer is not wholly unconnected with the tendency of highly civilized nations to become supersensitive and neurotic, for this is the frame work on which drug addiction is built."

Prevent and Cure Disease.

At the outset of his address Professor Dixon stressed the fact that the ultimate aim of medicine was the prevention and caue of disease. "This practical aspect so far dominates all other;" he said, "that medicine is often referred to as the healing art; indeed it is difficult to think of medicine apart from treatment."

Continuing, the speaker explained the nature of disease as any unusual functioning of the tissues which might be the result of accident hereditary weakness or the presence of pernicious germ-life.

"The science of medicine," he said "is nothing more than trained and organized common sense based on psychology. It is still usual to speak of it as an inexact science; This is obviously wrong since medicine used the same methods as every other science and results of observation are as definite a those of the chemist or physicist, although it is true that in the complexity of the problem with which the physician has to deal all the conditions of importance may not be known and the results of an investigation though correct for the conditions under which it is taken may be misleading."

The speaker directed the attention of his audience to the progress made latterly in the treatment of disease. During the nineteenth century he said medicine was exclusively occupied with diagnosis so that the medical literature of the period deals almost entirely with the symptoms, activities and results of the various diseases and contained no indication of treatment whatever. It was said the almost complete lack of indications for treatment in the late Sir William Osler's text-book on medicine, which was in wide use, was largely responsible for the Rockefeiler millions given to medicine. This state of affairs was unavoidable at the time Professor Dixon pointed out, on account of the fact that the sciences of physiology and pathology were in their infancy. Even to this day, our knowledge of diagnosis was far in advance of that of treatment, he said.

RECEIVES INJURIES.

Miss Barbara Wilcox, the charming young London actress who received painful facial injuries in a taxi smash up recently, but who had the stitches out in time to play her part in "By Candle Light," a London hit. Miss Wilcox has played in Canada with the Maurice Colbourne players.

GREEN UNDIES

Apple green is lingerie's newest color. An apple green ninion set has black lace flouncings and black silk fagotting between seams.

Parisian Foibles

Premet has used black alpaca for this afternoon frock, trimming it with pleated georgette which falls from neckline to the hem.

SMART FROCK IN EVER POPULAR BLACK AND WHITE.

By Madame Charlotte, of Premet.

Black and white is rarely combined more successfully than in this afternoon frock which I have designed in black alpaca, trimming it with pleated clusters of white georgette which fall from the neckline to the bottom of the skirt. The slender bodice and flaring skirt are smart notes in this season's mode.

FLUFFY SWEATERS

If you add a tablespoonful of borax to the water in which you both wash and rinse sweaters, they will be fluffy as new when done.

BACK FULLNESS

A new grey kasha tweed coat has a pointed back yoke from which a circular back hangs in pleats. This trend towards fullness in the back is growing.

RECEIVES RED CROSS

One of the most striking personalities in all Roman society is Princess Jan San Faustino, formerly Miss Jane Campbell of New York. Her long and arduous charitable work for the suncure colony for tubercular children was recently rewarded with the Red Cross gold medal, the highest honor that can be bestowed on a woman for such work in Italy.

WOMEN GOLFERS WEAR NO SOCKS

Noted Swimmer Creates Furore On Toronto Course in Bare Legs.

LATEST FASHION.

(Special to The Examiner, Copyright)

TORONTO, Aug. 2.—Even in Toronto, city of churches and traditional stronghold of provincial conservatism, feminine bare legs are becoming quite "the thing," despite the fact that there are still numerous local mesdames Grundy who wail.

Time was when unsheathed ladies' limbs would bring out the police on a riot call, but nowadays, from your correspondent's vantage point, they are beginning to hold their own on the links and tennis courts.

Helen Wills did it at Wimbledon; even so were bared the limbs of Olive Wade, newly-crowned Dominion racquet champion.

But even at that Miss Martha Norelius of New York and White Sulphur Springs, Virginia, who will be a split favorite with Miss Ethel Hertle of New York if the latter enters the women's ten-mile C. N. E. Wrigley swim here Aug. 23, startled the golfing fraternity down at Cedar Brook golf course when she appeared there to play a game of golf against Miss Alexandrine Gibb, president of the national women's athletic federation, sans socks and sans stockings.

Miss Norelius, who is possibly the outstanding girl swimmer of the world—she holds eleven world's records and has never been beaten in open amateur competition started out with a 200-yard drive, but before she got through with Cedar Brook she found that that sporty course presented a lot of golfing difficulties she had not anticipated. Her score was not at all startling—either way—though her sun back costume and her tanned bare legs created somewhat of a furore.

SALESMAN COOKS BEFORE AUDIENCE

Demonstrates Aluminum Before Critical Eyes of Expert Lady Cooks.

(Examiner Correspondence)

CAVAN—Mr. D. Rutherford gave a demonstration of aluminum ware at the home of Miss Eileen Hunter on Monday evening. Mr. Rutherford gave a very interesting talk on the correct way of cooking vegatables, meat and other foods. He also cooked cake, meat potatoes and carrots by the new system, using the utensils he was demonstrating and each of the guests was asked to sample what he had cooked.

Mr. and Mrs. Suggit, of Regina, and Mrs. Mounteer, of Trenton, were guests of Mrs. James Douglas last week.

Miss White and Miss Rutherford, of South Monaghan, were guests of Miss E. Hunter on Monday.

FOR SUNBURN HEAT-RASH BLISTERS BITES CUTS & SORES USE ONLY Zam-Buk

1,101 FIRES IN MONTH OF JUNE

Fire Losses in Month Showed decided Increase Over June, 1927.

107 BARN FIRES

A general increase in the number of fires and fire losses in Ontario for June of this year over June of 1928 is reported by the Ontario Fire Marshal in his report for June. There were 1,101 fires for the month this year against 863 for the corresponding month last year. This indicated an increase of 238. Fire losses for the month were $880,379, an increase of $229,544. The insurance loss and the loss not covered by insurance increased accordingly, the amounts being respectively $223,974 and $5,570.

A comparison of the numbers of fires for the first six months of 1928 and 1929 also shows an increase. From January to June, 1928 the number of fires was 6,319 but the total increased to 7,046 for the corresponding period of this year.

However, there was a decrease in the losses by $272,563.

The greatest increase in the losses during the first six months of 1929 over the same months of 1928 was resultant from dwelling fires. The increase was $360,708, there being a numerical increase of 420 fires. There were 107 barn fires causing an increased loss of $109,431. Also factory fires showed an increase numerically of 22 and an added loss of $424,900 At the same time, store fires showed an increase in number of 69 and a decrease in loss of $162,502.

The largest fires in the Province during the month of June this year and the losses incurred were. The Gelber Building in Toronto, $61,308; the Dye Works, Toronto, $50,619; the Luxifer Prism, Toronto, $48,287; a basket factory, Burlington, $53,255.

A pelican's bill will hold several quarts

APEX
Electrophonic
10 In. Double Sided Phonograph Records
Why Pay More? 65c Why Pay More?
Am I Blue
From the Motion Picture "On With The Show"
Fox Trot Apex Record No. 8970
I've Got a Feeling I'm Falling
Fox Trot Apex Record No. 8963
Let Me Have My Dreams
From the Motion Picture "On With The Show"
Fox Trot Apex Record No. 8970
LOUISE
MAURICE CHEVALIER'S big success in "INNOCENTS OF PARIS"
Fox Trot Record No. 8948
Singing In The Rain
(From the Picture "Hollywood Revue of 1929")
Fox Trot Apex Record No. 8969
The Desert Song
From the Motion Picture "The Desert Song"
Waltz Record No. 8963
Big City Blues
From "Fox Movietone Follies of 1929"
Apex Record No. 8961
Hear the new Apex Electrophonic Phonograph—Not winding
ROYAL MUSIC CO.,
439 George Street, Peterborough, Ont.
Apex Electrophonic Phonographs and Records Exclusively
NORTHEY'S DRUG STORE,
LAKEFIELD, ONT.
ORPHEUS MUSIC STORE,
231 Hunter Street, Peterborough.
The Sun Record Co., Toronto, Ont. Dealers Everywhere

Neighborly Notes

Please phone items to 1600 or 1601

Miss Eva Chapman was the guest for a few days recently, of Miss Dorothy Manley of Drummond Station.

* * *

Mr. and Mrs. W. B. Davis and son Harold are guests at Chemong Park of Mr. and Mrs. V. G. Reynolds of Toronto.

* * *

Miss Ruth Rowland of Bethany, pupil of Miss Helen O. Patton, passed with honors the examination in Introductory Piano recently conducted by the Toronto Conservatory of Music.

* * *

Mrs. Elizabeth Mercer of Islington is the guest of her brother, Mr. Thomas Tyer of Smith township.

* * *

Miss Nora Smith is visiting Mrs. R. French in St. Catharines.

* * *

Mr. and Mrs. V. G. Reynolds and family, of Toronto, are holidaying at Chemong Park.

* * *

Mr. Thomas Tyers of Islington spent the past week with her son. Mr. Thomas Tyers, of Smith township.

* * *

Mr. Harold Blackwell, manager of the Canadian Bank of Commerce at Coniston, Ontario, with his son, Mr. Gilbert Blackwell, and Mr. Murray Gilbert of St. Thomas, were guests this week of Mr. and Mrs. W. Blackwell, Benson avenue.

* * *

Mr. Vincent Eastwood and the staff of the Dodge Motor Sales presented Mr. Alex Miller with a handsome marble clock, on the eve of his marriage.

* * *

The Rev. John Robison with Mrs. Robison and sons, Reginald and Charles, of Lena, Illinois, were guests this week of the former's sister, Mrs. W. Wasson of 194 Reid street.

* * *

Messrs. Harris and Boddy, with their wives and families, are holidaying at Bridgenorth Village.

* * *

Martin Chenhall, Junior, and Bob Snelgrove are camping near the bridge at Bridgenorth.

* * *

Members of St. Mark's congregation, Otonabee, assembled last evening at the home of Mr. and Mrs. W. S. Battersby to extend to the newly married couple a welcome into the church life of the community. A presentation consisting of a carving set in case was made by the Rector Rev. J. L. Hughes, who welcomed Mr. Battersby and his bride into their midst and extended the good wishes of the congregation for their future happiness. Mr. G. E. Graystock and Mr. R. Dixon (Wardens) supported the Rector in his welcome and good wishes. Mr. Battersby suitably replied on behalf of his wife and himself, thanking all for the useful gift and kind expressions. A social time was spent and refreshments were served later by the ladies.

* * *

Mr. and Mrs. T. Stabler, Bethune street, announce the engagement of their eldest daughter, Gladys Marie, ot Mr. Elwood Murduff, eldest son of Mr. W. Murduff, Wolfe street. The wedding to take place the latter part of August.

* * *

Mr. and Mrs. C. S. Cummer are leaving to-day on holidays. They are going to Western Canada via boat from Sarnia and will be out of the city for about one month.

* * *

Miss Ada Sedgewick of Caledonia Road, Toronto, is visiting her cousin, Miss Geneva Sedgewick, McKellar street.

* * *

Mr. and Mrs. Robert Pearse and two children, with Miss Celestine Metcalfe, of Waterford street, are spending a week at Trent Bridge.

* * *

Mrs. C. S. Curran, of London street, has arrived home after a pleasant holiday spent in Toronto.

* * *

Mr. and Mrs. James Mackin of 498 Aylmer street, returned on Sunday from a two months trip abroad, during which they visited England and Scotland. Mr. Mackin, who took the trip for his health, has benefited greatly by the voyage.

* * *

The Misses Mary and Carmelita Plumpton have gone to Toronto for two weeks and will be the guests there of Mr. and Mrs. J. Morgan.

* * *

Mrs. R. Gliddon has returned home after spending the past two weeks in Toronto.

* * *

Mr. and Mrs. Coleman Blewett and daughter Jean are spending two weeks at Chemong.

* * *

Master Bernard Lockhart, of New York City, is the guest of his aunt, Mrs. F. J. Curtis, Reid street, for the holidays.

* * *

Miss Elizabeth Brennan of Elm street, returned home this week after spending her holidays with friends in Windsor and Detroit.

* * *

The Misses Nellie Stenton and Jean Ingram entertained about twenty-five of their friends yesterday afternoon at a unique and very pleasant tea and miscellaneous shower given at Jackson Park in honor of Miss Isabel Tremain, a bride-elect of the month. An al fresco tea was served under the pines and the pretty gifts were opened later.

* * *

Miss Elma Hales, R.N., who has returned to Cleveland, Ohio, where she is a member of the staff of the Mount Sinai Hospital.

* * *

Mr. and Mrs. N. J. Richea and daughter Faith, of Albany, N.Y., are visiting Mrs. Rishea's parents, Mr. and Mrs. Thomas LaPointe, of 458 Aylmer street. Mr. Richea, who is an old Peterborough boy, is connected with the J. B. Lyon Printing and Publishing Company of Albany, N.Y.

* * *

A stunt of unusual interest undertaken by two young girls of the city, the Misses Viola and Jean Harvey, of Sherbrooke street, was the voyage by canoe from the Y.W.C.A. Camp at Eaglemount, Stoney Lake, to the city, where the canoe tied up at Mr. Odettes boat house near the C.P.R. bridge. The girls covered the distance, which is estimated at about eighteen miles by water, in a little over eight hours, starting at seven o'clock in the morning and reaching the city between four and five o'clock in the afternoon. An hour was spent for dinner and rest.

* * *

Among those from the city who attended the annual picnic of the District Council of the Anglican Young People's Association, at Millbrook, were the following: The Misses Jessie Paterson, Margaret Guthrie, and Messrs. Bert Graham, J. Gore, J. Thom, from St. John's Church; the Misses Dorothy Worboy, Ena Young, Marjorie Worboy, and Messrs. J. Morley and J. Hope, from All Saints' Church; Mr. and Mrs. W. Hepburn, the Misses Queenie Hope, Clemena Long, H. Thompson, and Messrs. Victor Sedgewick, Cecil Hope, J. Milliken, R. Krant and Ormie Heap, from St. Luke's Church.

* * *

Dr. and Mrs. J. H. Eastwood have returned home after spending two weeks' holidays at Lake of Bays.

"EXILED" IS NOT PRODUCER'S BEST

Critics Claim It Will Be Success Though Not a Good Play.

London Aug. 2.—(By the Canadian Press)—"Exiled", John Galsworthy's new play which was produced at Wyndham's Theatre recently by Leon M. Lion, actor, playwright and play producer, "is not in a sense a good play," says E. A. Baughan, dramatic critic, "nor is it one of John Galsworthy's best." Yet Mr. Baughan confesses spirit of it "even the quiet end which comforts us with the thought that if England's body is mouldering in the grave her soul goes marching on." He adds that this is the meaning of the play but it is lightly emphasized by Mr. Galsworthy.

"The spirit of 'Exiled' is to some extent the spirit of "Strife," says Mr. Baughan, "but in this latest drama there is only one scene in which for a moment the question of capital and labor becomes dramatic. It is when Sir John Mazer, 'a king of industry' tells a number of unemployed miners that he had to close the pit which they had worked because it did not pay. He expresses the point of view of 'big business' with logical force, and does so because he believes the miners suspect that Sir Charles Denbury's horse has been injured by a tramp so that Mazer's may win a local race. The dispute, which becomes quite exciting, is suddenly ended by Mazer promising to give all he might win to the miners.

"I don't believe for a moment that they would have been content with that offer. But the play does pretend to go deeply into the question of unemployment. It is entertaining however, for the simple reason that John Galsworthy has not been afraid of making his characters amusing theatrical types.

"In fact 'Exiled' will be successful, mainly because there are many effective character sketches and because they are acted with a finish that does credit not only to the players but also to the producer of the play."

NEW C.P.R. STATION HAS FOUNDATION LAID

Workmen Are Pushing the Construction of the New Havelock Depot.

HAVELOCK, Aug. 2.— (Examiner Correspondence.)—The new C. P. R. station is well under way. The cement foundation is completed and the bricklayers are hard at work. A gang of men is starting to work on the ditch to-day to make way for the piping and septic tank which are part of the plan for the station.

The new roof on the round house is almost completed.

CRAVAT COLLAR.

A brown crepe satin jacket suit has its coat tied around the hipline and finished with a cravat collar. It may be worn open to show an egg-shell chiffon blouse with lace trim.

Sure Death to Bedbugs Parke's Bug-bane

Will completely exterminate the pests.

PER CAN

25c 50c, $1

BOND'S DRUG STORE

Corner George and Hunter Sts.

Eye Strain

May cause congestion and discomfort in the eyes. Almost always this can be overcome by getting properly fitting glasses.

"See Us and See Better."

W. H. Lacey

Optometrist

110 GEORGE ST. (Opp. Examiner)

Phone 1160 — 1084J for Evening Appointment

tues-fri

NEWCOMERS TO CANADA

The photographs here show several interesting members of the party of immigrants who landed in Canada over the week-end and who are now on their way to various parts of the Dominion to pick up the threads of a new life in a new land, filled, so they hope, with opportunity. They are shown here as they appeared at the Toronto Union Station while passing through. (1) This youthful voyager may be coming to a new land, but she isn't going to entirely dissociate herself with the old, for here she has brought her most prized possession—a rag doll. (2) Mrs. Mandink Wassil, from Kalus, Galicia, who declared she came to Canada "because farming conditions in Poland are terrible." She is seen here with her child, and (3) this youngster, Trevor Day, from England, who is on his way to Perth, Ont., declares stoutly that "I know I'll like Canada."

ENGLISH OPERA IS CRITICIZED

Much Comment is Attracted by First English Play in Century.

SLIGHTLY MONOTONOUS

London, Aug. 2.—(By the Canadian Press)—"Judith", which was given its initial production recently at Covent Garden and is the first opera by an English composer in a generation, has not been received with unanimous applause on the part of the critics. Alfred Kalisch, music critic of the Daily News and Westminster Gazette, says it is a "remarkable work for a first opera," and his criticism, on the whole, is favorable. The Times' critic is less lenient, particularly with the libretto, which was written by Arnold Bennet, author and journalis, and timates that the opera left a general impression of monotony. The composer of the music is Eugene Goossens, well-known composer and operatic conductor.

Mr. Kalisch says, "The plot of 'Judith' is, or ought to be, familiar to everybody, for it follows the Biblical story closely. Mr. Bennett tells the story of the killing of Holofernes in terse, nervous English, based on the authorised version. He has not embroidered it with psychological subtleties. The story moves without deviation or episodes, irrelevant or otherwise except a dance, to its appointed end. This is a great merit; but it has the disadvantage that it gives the composer but little scope for variety of mood or atmosphere.

Music Masterly.

"The music of Mr. Goossens is best described as being the vein of 'Salome' and 'Elektra.' The orchestra is masterly, and in spite of consistent sombreness, the music is never deficient in variety. Impending tragedy broods over it from the impressive menacing theme of the opening bars to the close. Even the dances have a sinister sound. The first impression is that the composer starts at such a high pressure that it cannot quite be kept up in spite of his extraordinary rich scoring and endless ingenuity in devising orchestral effects.

"The composer has set his singers a terribly severe task by reason of the very heavy scoring no less than by the rugged outline of his vocal phrases."

The Times decribes the main theme of the opera "Judith," and says:

"Mr. Goossens seizes it in the bald unison phrase announced immediately by his orchestra, the development of which through the course of the opera is its most interesting musical feature. The prophecy itself is delivered in recitative.

Eunuch's Part not Right.

"So far author and composer were at one, but Mr. Bennett seems to have considered that an Oriental theme should be provided with the usual tappings—a Chief Eunuch who should alternately rage and cringe, dancing girls who should heighten the sensuous atmosphere in which Holofernes is to be lured to his doom, and a long lyrical scene between the two principal characters culminating in Holofernes' exclamation, 'I will kiss thy lips and thou art mine; oh, fragrance.' But Mr. Goossens steeled himself against any relazation of the austere attitude of mind that which he faced his task at the outset. His orchestra may sometimes soar into richly scintillating passages in which the resources of modern harmony are skilfully exploited, but the voices steadfastly resist all softening influences. The result is that through the entire opera, everyone speaks in the same tone of voice, the tone appropriate to the opening prophecy. The voices are strictly confined to a single note to each syllable, and the persistent use of monotone prevents the phrases from having even such character as is obtainable within these limits.

"The character of the Chief Eunuch was surely misrepresented theatrically as well as musically. A swarthy bearded gentleman, who might from his appearance have been own brother to Holofernes himself, he seemed determined, not to lose his dignity at any cost whereas the suggestion of the book was clearly that he should have no dignity to lose.

"This obliviousness to verbal suggestion accounts for the general impression of monotony which the opera left. Perhaps Mr. Goosens felt that Mr. Bennett was leading him into temptation, the temptation to do what other composers have done with similar situations, and, resisting it, determined to leave characterization and expression to the orchestra."

HEALS WORST ULCERS AND LEG SORES.

The mighty healing power of good old reliable Peterson's Ointment has been universally recognized for a good many years. Many a person has succeeded in healing stubborn old sores and ulcers with applications of Peterson's after expensive treatments had utterly failed.

Here is just one of the many thousands of letters received from grateful users of this effective ointment:

"I had an ulcer on my ankle—had it 30 years and could not get it healed. For the last six years I had several doctors. I got one box of Peterson's Ointment and it almost healed it and it was entirely healed before I had used the second one. I don't think there is a better remedy on earth." Mrs. J. C. Henderson.

Get a box of Peterson's Ointment at and drug store—money back if not completely satisfied. Peterson's Ointment Co., Bridgeburg, Ont.

It takes 60,000 tobacco seeds to make a tablespoonful.

COUNTRY REQUIRES MATERNITY HOMES

Dr. C. Saleeby Claims Rush at Childbirth Kills Many Mothers Needlessly.

LONDON, Aug. 2.—(By the Canadian Press)—Dr. C. Saleeby Chairman, of the National Birthrate Commission, 1918-20 writes "Overseas" an article on "Saving the Mothers".

The ante-natal period is the key to our problem. The deaths of mothers in childbirth cannot be reduced merely by building bigger maternity hospitals ready for them when their hour comes. No doubt we do need more such provision. No doubt we are apt to be too hasty at these times. Everything else is speeded up nowadays. We move more quickly, squeeze more into the time and are impatient with the slow old ways of doing things. When baby is coming the doctor is busy, the relatives are impatient, the mother is impatient: why not hurry things up a little, as we hurry everything else? It is a great mistake and it costs many mothers their lives. Nature has her own tempo, and knows what she is about. No instruments, however clean or skilfully used, can achieve those vital adjustments which Nature demands. Deadly haste kills many mothers, and I repeat the stern old warning of one of my teachers nearly thirty years ago against "meddlesome midwifery." Therefore, let us have more maternity homes, where Nature's tempo can be respected.

Rules for Mothers.

What are the necessities for a healthy, happy pregnancy?—good, simple food, with plenty of vitamins; no constipat on on any account whatsoever; drastic reduction of fats in the food if morning sickness is troublesome; a proper share of iodine, in iodised salt or otherwise; plenty of rest, little or no standing, but open-air exercise without fail; no alcohol or tobacco, for these would reach the baby and harm it. Above all, consult a doctor and let him guide and guard—as, for instance, in prepa ation for nursing; and, as has only just been discovered at Guy's Hospital, London, in ordering a preventive or protective course of simple alkalies, costless and safe, if there be the faintest indication of any danger to the kidneys. Very simple medical observation may easily avert the most appalling disaster.s Let us have done with prudery, the devil's counterfeit of modesty, and let us rejoice that so many well-skilled women doctors are now available to advise their fellow-women at these times. And, finally, let the best and largest and airiest and sunniest room in the house be for the arrival of the young scion of our noble race; patience then, and cleanliness—the spirits of Lord Lister and Florence Nightingale incarnate, one on each side of the mother's bed.

The upas tree has a poisonous juice.

FINANCES SWIMMER

When Ann Benoit, Boston girl swimmer, enters the waters of Lake Ontario on the day of the big marathon swim she will be the centre of interest for a party brought here from New York by Miss Grace Lyon, her promoter. Miss Lyon, who appears on the LEFT ABOVE, is a wealthy New York woman who is backing the Boston swimmer, who appears on the RIGHT. One week before the swim she will fly to Toronto with a party of friends in two Sikorsky planes, which are among the fleet of four airplanes which she possesses. Miss Lyon is now holidaying at Long Island, while Miss Benoit is in Toronto getting in condition for the big test. She finished fifth last year.—Photograph by De Mirjian Studios, N. Y.

SPECIALIZATION IS NECESSARY

Florists and Gardners Close Successful Convention in City.

ARMOUR SPEAKS

J. C. Armor, of Montreal, spoke at the closing session of the Canadian Florists' and Gardeners' Convention on Thursday afternoon. The subject of his paper was "Specialization," a topic which is vital to every florist and gardener who raises plants and flowers under glass. The more efficient effects and greater returns from this method of production were the outstanding features of his talk.

"The approximate population," he said, "of Ontario, is 3,200,000 and in that area there are some 7,000,000 square feet of glass used for greenhouses, while Quebec has a population of 2,750,000 and only about 1,000,000 square feet of glass. This is a very inadequate division of the industry.

"The Quebec area includes practically only that area around Montreal and there are very few outside that district. This all leads to the curse of over-production and loss of financial return.

Perishable Product.

"These statistics show the competition that must effect the greenhouse business. It effects all growers and not like the steel industry, it is a perishable article that must be marketed at once.

"In Quebec there is only one rose grower of account, the others are producers of potted plants. We allow cut flowers to come in from the west. One who specializes in one plant or flower can produce more cheaply. A few years ago we used to produce everything in the seed catalogue, but now we produce only three or four articles, with greater returns and less help. Produce what you can best grow, that is the advice I would give to you.

"It is a short cut to get cash quickly by work—not by gambling as in the stock market.

"From 1918 to 1919 we passed through an industrial rennaissance, when specialization took place, following the example of United States and Germany.

West Leads.

"That method of production produces wealth, as shown by the larger works in manufacturing. The secretary of British Columbia states that mixed farming there has gone. The farmers are making more money by specializing in one line.

"There are specialists in every branch of life, law, medicine and all others, so it seems to me that we could make far more money by following those steps in our work.

"I am fully convinced we can get greater returns by concentration; turn your capital over two or three times a year, accumulate wealth more quickly, produce a better article at a far lower cost," he concluded.

H. B. Cowan, of Peterborough, gave a brief survey of the growth and the work of the Canadian Florists, introducing to the delegates several members of his staff.

S. Muston was announced the winner of the sweepstake competition in floral decoration for the conference and will be awarded the gold medal.

Express Appreciation.

That the florists and gardeners appreciated and enjoyed the hospitality that was extended to them during their stay in Peterborough is proven by the following resolutions that were passed at the closing session:

"Resolved, that cordial thanks of the Association be extended to the Peterborough committee, under the chairmanship of H. B. Cowan, for the fine arrangements made for the convention and entertainment of delegates.

"Resolved, that our sincere thanks be conveyed to the Mayor and the Council of the City of Peterborough for their co-operation and financial assistance and for their cordial welcome.

"Resolved, that the thanks of the Association be extended to Rev. David A. Wren for his gracious services during the convention.

"Resolved, that hearty thanks be extended to the Canadian florists for their hospitality at Buckhorn."

All the delegates were of the unanimous opinion that the conference in Peterborough was one of the best held to date and that any conference next year will have to take great strides to equal the one that just closed.

Montreal Next.

J. C. Armour, of Montreal, issued an invitation for the Association to hold their conference in that city next year which was heartily accepted and the date set was for the first Tuesday in August, 1930.

The closing scene of the successful convention was a drive around the city in the Peterborough busses and many of the florists and gardeners availed themselves of the pleasure.

COMPOSER DIES

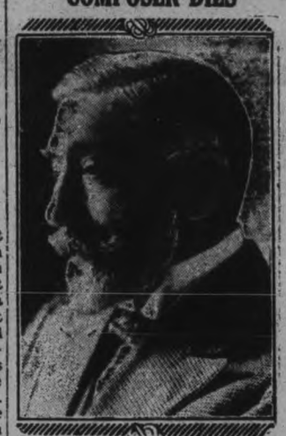

Dr. Charles A. E. Harriss, one of Canada's leading composers, who died at his Ottawa home on Wednesday, at the age of 67 years.

SCOTTISH SAVANT TELLS BRITISH ASSOCIATION OF VALUE OF CHEMICAL WARNING.

CAPE TOWN, South Africa, August 2—(By The Canadian Press)—At the meeting to-day of the British Association for the Advancement of Science, Professor George Barger, M.A., D.Sc, F.R.S., of Edinburgh, Scotland, President of the Department of Chemistry, delivered an address on the subject "The Relations of Organic Chemistry to Biology."

Professor Barger opened his address by dealing at length with the early difficulties of the chemical investigation of organic matter. Acids, he intimated were available only in comparatively recent times. Thus in 1770 only four acids were known in pure form and the number increased slowly. Among the names most worthy of remark in this regard were those of Lavoisier Scheele, Black, Berzelious and Gay-Lussac. The Professor went on to explain the gradual increase in the connection between chemistry and biology having origin in the fact that most physicians had a knowledge of the principle of chemistry and that many of the early investigators in biological chemistry were medical men.

Professor Barger said the most necessary advances were made in the study of the sugar substances, which study was basically connected with the study of organic life. He further remarked on the progress made on the different countries in biological science. Perhaps Germany and France until recent time were supreme in the field. The greatest influence for achievement in France was the Ecole de Pharmacie, where Peiletier and Caventou were professors. In recent times again Bourquelet, a professor at the Ecole, and Charles and Georges Tanret were notable French names in the subject.

An average sugar maple tree produces from four to eight pounds of sugar.

PILES GO!

Quick and Certain Relief With "Sootha-Salva" — or Your Money Back.

You have everything to gain and nothing to lose by trying "Sootha-Salva." This new ointment enables you to get quick relief from the itching, burning, swelling—and to get rid of Piles for good. It has been successfully tested in thousands of cases. 50c at all druggists.

It costs you nothing if you do not benefit. After using two boxes of "Sootha-Salva," if you are not satisfied, just return the empty tins to Fruit-a-tives Limited, Ottawa, Ont., and we will refund your money.

DRESS REFORM FOR NEW YORK

Carolina Publisher Will Parade Streets and Visit Mayor in Pajamas.

ADVOCATES COMFORT.

NEW YORK, August 2. — W. O. Saunders, Elizabeth City, N. C., publisher a dnleader of a movement to emancipate men from the rigors of conventional clothing in hot weather, prepared to don a pair of pongee pajamas to-day and go down to the city hall to show Hon Jimmy Walker what's what in the way of snappy and comfortable attire for a sultry July afternoon.

If the mayor approves the garb or at least doesn't disapprove. Saunders will carry his campaign directly to the man in the street by venturing forth for a stroll on Broadway or Fifth avenue, he said.

The emancipator came to New York with the intention of dispensing with all formalities and simply walking out of his hotel in the pajamas. He had heard one could do all sorts of unconventional things in New York without being molested. But then he recalled that he had been arrested once even in his town before the mayor came to the support of his reform. He didn't want anything like that to happen in New York.

"You know, this New York trip started out as a lark," he said, "but now it seems more serious."

"Well, it would seem the only thing to do is to regard it as a lark all the way through," a reporter tried to reassure him.

"No, I am serious about this," the pajajma man rejoined. "Why should men go on wearing uncomfortable suits in summer, tight collars around their throats, belt around their waists, shirts with long tails tucked under their trousers? It's simply foolish.

WATCH THE POISONS.

When you swallow Carbolic Acid or Tincture of Iodine, by mistake, you at once become alarmed and say "Send for the doctor, I have been poisoned." For one person poisoned from these preparations, there are thousands of persons poisoned daily from faulty elimination of poisons produced by the body itself. When the kidneys or the liver are not working well, they fail to carry away these dangerous poisons and the result is that you wake up in the morning with a headache, a stiff back or stiff joints, caused by poisons that remain in the system. If you wish to correct this condition, procure a box of Dr. Banta's Kidney and Rheumatic Pills and they will enable the kidneys to eliminate these poisons from your body and will make you feel fit and active for any kind of work.

Dr. Banta's Kidney and Rheumatic Pills are for sale at Lynch's Drug Store, and if they fail to do what we claim for them, your money will be refunded. W.S-7673

AUGUST SALE

at

Character Clothes "Shoppe"

Vacation Specials in Coats and Dresses at Very Attractive Prices—Arranged in Groups as follows:—

Coats—Group 1
Sport and Dress Coats, 15 only, considerably less than cost price. August Sale price,
$12.50 TO $22.00

Coats—Group 2
Summer Coats, 8 only, in attractive basket weaves and French flannel. Colors: white, red, green, blue. August Sale price,
$12.50 TO $15.00

Coats—Group 3
Johnny Coats, in flannel and velvet. Colors: red, white, green, black.
August Sale price **$3.75**

Dresses—Group 4
Jersey Dresses, 7 only. Colors: rose, beige, green, blue and sand.
August Sale price **$5.00**
TERMS STRICTLY CASH

Dresses—Group 5
Alteration Charges Extra During Sale.
Printed Silk Dresses, in attractive colors. Assorted sizes, 14 to 40. At Half the regular selling price. August Sale price,
$8.50 TO $22.50

Dresses—Group 6
27 Only Wash Dresses, in variety of silk materials. Colors: maize, pink, green, white. Regular price $5.95 to $13.00
August Sale price **$4.95**

Dresses—Group 7
French Hand-made Dresses. Colors and white. Discounted during August Sale
20% TO 25%

All Wash Dresses and Frocks
In Summer materials: crepes, chiffons and georgettes. Discounted
20% TO 25%
TERMS STRICTLY CASH

ALICE T. WILLIAMS

BANK OF TORONTO BLDG. - - Phone 2435

Toronto Leafs Gain a Full Game on Rochester

LEVERENZ GIVES NINE PASSES TO ROYAL BATSMEN

Montreal Support Fails In the Pinches, To Give Toronto a Win.

NINE LEFT ON BASES.

Leafs Take An Early Two Run Lead—Gain Game On Rochester.

MONTREAL, Aug. 2. — Walter Leverenz issued passes to nine Royals in yesterday's game at the Stadium, but that was just four more than the number of hits the local heroes were able to collect off the Toronto left-hander, and the Leafs won the final game of the series 4 to 2 and gained an even break on the four-game visit.

Leverenz is probably one of the unluckiest hurlers in the International in respect to losing close games, but it was Herb. Thormahlen, Royal southpaw, that got all the tough breaks yesterday. Herb. outhurled the Leaf southpaw from start to finsh, but got only fair support afield and next to none at bat and the Leafs squeezed through to a tight victory.

The Leafs picked up their first run in the initial frame when a passed ball and Gautreau's error followed Stone's single to permit the left fielder to scamper home. Two Toronto singles before any was out in the second almost resulted in a score, but a squeeze play failed after both runners had been moved along by Ainsmith's sacrifice. Thormahlen fanned Leverenz and retired the side.

Then, in the third, along came the same Jonathan Stone, who had crossed the plate in the first inning, and jogged over the platter a second time when he propelled a home run over the scoreboard in right field. Two were down at the time and the bases were empty and the next Leaf did through an infield out.

Royals Tie Score in Fourth

The Royals wiped out the two-run advantage with a concerted assault on Leverenz in the fourth. Promiscuous passes to first mixed freely with base hits nearly ruined the Leaf southpaw in this frame. He walked Haines, the first man to face him, and, though Gulley forced the centre-field flash at second, Urbanski and Fowler, who followed, rapped out successive singles. But Leverenz got a break in this frame, for Urbanski failed to get out of the way of Fowler's drive and Gulley was forced to return to second after crossing the home plate before Rabbitt retrieved the ball. Gautreau then drew a walk to choke the bases and Daly delivered a single to centre that scored both Gulley and Urbanski. But the attack died there, for Thormahlen filed out to Shinners and the Royals failed miserably in the pinches in every inning after.

Nine Montrealers were left stranded on the sacks as opportunity was wasted in practically every frame. Except in the third and final frames, Leverenz had at least one man on base through his generosity, but managed to wiggle out of tight holes through feeble stick work on the part of the Royals and a tight fielding display by the Leafs. The Toronto contingent pulled but one double play, but their sparkling fielding prevented the Royals from getting many extra bases during the pastime.

PUNISH PETTY CRIME

BALTIMORE, Md., Aug. 2.—The stealing of a canary is pretty small, but to bribe a 13-year-old boy to do it is a larger crime. Frank Custer, 34, and father of eight children, was recently sentenced to three months by Judge T. J. S. Waxter after it had been found he had bribed the boy to steal the bird. He offered the youth a bicycle to steal for him.

BASEBALL RESULTS Standings

INTERNATIONAL LEAGUE

	Won	Lost	P.C.
Rochester	66	43	.606
Toronto	61	51	.545
Baltimore	56	50	.528
Montreal	57	54	.514
Reading	54	52	.502
Buffalo	55	56	.495
Newark	50	58	.463
Jersey City	36	71	.336

Yesterday's Results.

Toronto 4, Montreal 2.
Buffalo 3, Rochester 2.
Reading 7, Newarkk 2.
Jersey City at Baltimore—Rain.

AMERICAN LEAGUE

	Won	Lost	P.C.
Philadelphia	73	26	.737
New York	60	34	.638
St. Louis	53	45	.541
Cleveland	52	47	.525
Detroit	47	51	.480
Washington	37	57	.394
Chicago	39	61	.390
Boston	29	69	.296

Yesterday's Results.

Chicago 3, New York 2.
Philadelphia 7, Detroit 4.
Cleveland 10, Boston 3.
Washington 13, St. Louis 9.

NATIONAL LEAGUE

	Won	Lost	P.C.
Chicago	64	31	.674
Pittsburgh	59	36	.621
New York	56	45	.554
St. Louis	50	49	.505
Brooklyn	43	55	.439
Boston	42	59	.416
Cincinnati	40	58	.408
Philadelphia	38	59	.392

Yesterday's Results.

Pittsburgh 3, Philadelphia 1.
Chicago 1, Boston 0.
New York 6, Cincinnati 1.
St. Louis 5, Brooklyn 2.

AMERICAN ASSOCIATION.

Yesterday's Results.

St. Paul 5, Toledo 3.
Minneapolis 3, Columbus 2.
Louisville 5, Milwaukee 4.
Kansas City 4, Indianapolis 2.

BISONS WIN FINAL GAME

Take Three Out of Four From Rochester On Their Home Lot.

BEARS ARE BEATEN.

ROCHESTER, Aug. 2.—(Canadian Press).—Buffalo made it three wins in four games with Rochester by taking the final tilt of the series here yesterday, 3 to 2.

The league-leading Red Wings played ragged ball, four errors contributing largely to the Bison victory.

Irvin hurled airtight ball, but uncorked a pair of wild throws that paved the way for Buffalo runs.

The defeat cut Rochester's lead to 6½ games, Toronto gaining a full game by whipping the Montreal Royals.

WINS TWO STRAIGHT

READING, Pa., Aug. 2.—(Canadian Press).—Reading rallied for five runs in the eighth to take the second straight from Newark here yesterday, 7 to 2. The Keys have now won six straight.

The veteran Lee Meadows held Reading to four hits in seven innings, but blew up in the eighth.

Eddie Holley, Reading's hurling ace, was hit hard, but sensational support kept the Newark scoring down.

George Quellich hit his twenty-first home run of the season in the second inning with none on bases.

GEROWMEN ARE HERE TOMORROW TO MEET PETES

Doc Shea Likely to Get Pitching Assignment Against Locals.

A HOT ARGUMENT

Petes Out to Make It Three Straight Wins From Belleville.

Belleville Nationals who clash with the Petes in an all-important Central Ontario League battle at James Stevenson Park to-morrow will likely assign Dr. Jack Shea the task of taking the local talent into camp.

Shea beat the Petes the last time out and has won his first two starts but he is likely to find Manager Swanston's crew a different proposition to-morrow for the home squad has shown signs of hitting its right stride at last and the whole team is convinced that it is headed for the play-offs.

Just who will pitch for the Petes has not been announced. Ray Rose may be sent back at the Nationals or Al Heckman or Angie Macdonald may yet get the call. Whoevere is selected will be ready to battle the invaders with the assistance of a team that has only just begun to fight.

The two wins registered at the expense of Walter Gerow's men this week has put the Petes in the right mood to make a clean sweep of this week's series with Belleville.

In any case it will be a tussle from the first ball pitched and should attract a real crowd.

CARDINALS GET FOUR IN FIRST INNING

Win Fourth Game of Series From Brooklyn 5 to 2.

ST. LOUIS, August 2 (Canadian Press). — The Cardinals scored four runs in the first inning yesterday to win the fourth game of the series from Brooklyn, by a 5 to 2 count.

Roettger's double with the bases full and Gelbert's following single brought in the four first inning counters.

After that Johnny Morrison held the Cards scoreless except in the eighth inning ,then Jim Bottomley hit his 23rd home run of the season.

NEW YORK GIANTS BEAT CINCINNATI

Reds Lose Two Out of Three Game Series To Giants.

CINCINNATI, August 2 (Canadian Press).— The New York Giants made it two wins in three games with the Reds yesterday by bunching hits off Adolfo Luque in the third inning. The score was 6 to 1.

Ken. Ash, who relieved Luque, held the visitors to one hit for the last two innings.

Tony Kaufmann, who had been at bat 24 times without a hit, got his first blow of the season in the third inning rally.

A single lightning flash during an electric storm may release as many as 1,000,000 kilowatts of electrical power.

WRIGLEY OFFICIAL AT CAMPBELLFORD SWIM

ELWOOD A. HUGHES.

Secretary of the Canadian Wm. Wrigley Jr. Company, and Director of Marathon Swims, who is Honorary Starter at the Campbellford Professional Swimming Race to-day, and the Amateur Athletic Union appointed Mr. Hughes official referee.

The Fourth Wrigley Marathon Swim at the Canadian National Exhibition, Toronto, August 23 and August 28 for the world championship, also will be under Mr. Hughes' direction as have been the last two of these world-famous Wrigley natatorial contests.

JUMPS IN RIVER TO MISS TRIAL

Couldn't Face Charge of Possessihg Narcotics, So Committed Suicide.

$20,000 BAIL.

WINNIPEG, Man.. Aug. 2.—(By the Canadian Press.)—Rather than face a Narcotic Act charge in police court this morning, James Grant, 50 year old resident of Winnipeg, committed suicide in the Red river, opposite Elm park, last night.

Grant, one of four men arrested when Royal Canadian Mounted Police seized 30 ounces of heroin, valued at $15,000 a little more than a week ago, was out on $20,000 bail pending hearing of the charge.

Last night Grant jumped into the water and was drowned before would-be rescuers could get to him. His body was recovered, but for several hours remained unidentified.

DEPUTY MARSHALL KILLED IN PROHIBITION RAID

Son Wounded Also As Party Is Ambushed in Mountains.

HARLAN, Ky., August 2 (Canadian Press). — Adrian Metcalf, 56, United States Deputy-Marshal, was shot through the heart and killed, and his son, Roy Metcalf, 22, wounded in the face and chest when a prohibition raiding squad was ambushed in the mountains on Fourmile Creek in Harlan County late on Wednesday.

Willie Johnston, 21, who fired on the party with a repeating shotgun, was probably mortally wounded when two other sons of Metcalf fired into the thicket where he was hiding. One bullet struck him in the abdomen.

Bibles are now issued in 618 languages by the British and Foreign Bible Society.

ATHLETICS BEAT DETROIT TIGERS

Lead Is Increased To Ten and Half Games For Philadelphia.

CLEVELAND WINS THREE.

PHILADELPHIA, August 2 (Canadian Press). — The pennant-bound Athletics increased their lead to 10½ games yesterday by beating the Detroit Tigers 7 to 4, while the Yankees were losing to Chicago.

The Athletics started out by giving George Earnshaw a good lead, but the big right-hander weakened in the sixth inning, and the Tigers tied the score with three successive walks and one hit.

Philadelphia regained the lead in the same inning on three hits and a Detroit error.

Max Bishop drove in four runs.

CLEVELAND TAKES THREE.

BOSTON, August 2 (Canadian Press). — Cleveland won the third contest of the four-game series with the Red Sox here yesterday 10-3, behind the effective pitching of Jimmy Zinn.

Hodapp, with a double and two singles, was the leader in the Indian drive against three Boston pitchers.

MANY REQUESTS FOR COTTAGES

Tourist Traffic is Heavier in District This Year, is General Belief.

STAYING LONGER

Tourist traffic in this district for July equalled, if it did not surpass, that of any other July in past years, according to T. H. Stinson managing secretary of the Chamber of Commerce. There was a noticeable increase over the traffic of last year due mainly to the slump experienced last year on account of the impending presidential elections.

Indications are that the tourists are increasing the length of their stays in the section. More requests for summer cottages have been received at the Chamber this year than any year to date. Many have rented cottages in the district who made short visits last year and were attracted to the locality again for a longer stay. The average duration of these cottagers is about three weeks.

Resulting from this new demand for cottages, there is somewhat of a shortage of cottages available for rental on the waters of the district, especially in the Kawartha Lakes section. A party arrived at the Chamber of Commerce from Akron, Ohio, a short time ago and had made no reservations for summer accommodation. In an endeavor to find a place suitable for them, more than fifteen calls were made to the various resorts of the district before a cottage was finally secured.

Hotel owners throughout the section report brisk business for the month as a whole. The trade somewhat slow for the first week but soon increased.

BRAVO SENOR

LONDON, Aug. 2.—English and American feminine beauties owe a vote of thanks to Senor Federico Beltram-Masses, Spanish portrait painter, who championed them in an address here recently. "I am absolutely against the movement which would make English women refrain from exhibiting their legs," he says. "I think they should show their knees. The American girls can also show their knees with impunity, for they are descended from the English and inherit their beauty."

GUY BUSH WINS GREAT BATTLE

Chicago Takes Fourth Game of Series From Boston.

PIRATES SCORE THREE.

CHICAGO, Ills., Aug. 2.—(Canadian Press).—Guy Bush and Ben Cantwell hooked up in a great pitchers' battle yesterday, but Cantwell's wildness cost him the verdict and Chicago took the fourth game of the series from Boston, 1 to 0.

English scored the only run of the game in the first inning when Cantwell issued three bases on balls to force the Cub shortstop over the plate after he had doubled. Cantwell allowed only three hits and Bush was touched for five.

The victory was Bush's 15th of the year and his ninth in a row. He has been beaten only once this season.

PIRATES SCORE THREE.

PITTSBURGH, Aug. 2.—(Canadian Press).—A triple by Comorosky with the bases filled and two out in the third inning, gave the Pittsburgh Pirates a 3 to 1 victory over Philadelphia here yesterday.

The Corsairs previously had lost three games in a row, two of them to the Phillies.

Jess Petty was in rare form and allowed but six hits. It was his first full game of the season at Forbes Field.

LAWN BOWLING

MADOC, Aug. 2.—(Examiner Correspondence).—The Madoc Bowling Club report for last week is as follows:

Team	Played	Won	Lost
Connor	9	6	3
Watson	7	5	2
Bailey	7	4	3
Ashley	7	3	4
Casement	7	3	4
Avery	6	1	5

Madoc plays Deseronto in Belleville on Friday night. So far the club has won four matches and lost four matches.

Sailing Is Good For Seven Innings

WASHINGTON, August 2 (Canadian Press). — Rip Collins, former Leaf, held Washington in the hollow of his hand until the seventh inning yesterday, but in that frame and the next the Senators broke loose to score 12 runs and win, 13 to 9.

St. Louis was leading 9 to 1 when the barrage started.

The victory gave Washington the series.

BANTAM PRACTICE.

Maple Leaf Bantam baseball team will practise on Friday night at James Stevenson Park at 6 o'clock. Players are requested to turn out in full force.

CANADIAN CHAMPION.

Four times in six years! Leo Diegel of Agua Caliente, Mexico, who again won the Canadian open golf championship at Montreal by compiling a 72-hole score of 274, the lowest total for four 18-hole rounds that has ever been achieved in the Dominion tourney. Tommy Armour, Detroit professional, with 277, was second.

NORTHERN CADDY ACHIEVES "ONER"

Nine Year Old North Bay Lad Drives Hole in One at 125 Yards.

TORONTO, Aug. 1. — (Special to The Examiner.)—Youth is certainly having its fling this summer insofar as the royal ancient game of golf is concerned.

While the "bugs" were still reading with amazement the other day of the exploits of a fourteen-year-old lad who was leading all-comers in the Manitoba amateur championships, came the news of a nine-year-old caddy at North Bay, Ontario, who achieved a "oner" on a 125-yard hole.

This prodigy of the North Bay Golf Club is Maurice Regimbal and he is believed to be the world's youngest golfer to ever accomplish the feat.

VARIED SPORTS FOR EXHIBITION

Practically Every Existing Sport Will be Staged at Greatest Exposition.

PLANE DEMONSTRATION

TORONTO, Aug. 2.—(C.P.)—Sport as a popular and necessary phase of Canada's national life, has been accorded a prominent place on the program of activities of the Canadian National Exhibition to be held here in August. The world's greatest annual exposition has arranged for its two million visitors a list of sports events ashore and afloat calculated to provide a wealth of thrills.

For the third year in succession the C. N. E. in conjunction with the Wrigley interests, will hold the famous $50,000 world championship swimming marathons. The course will again be laid out immediately in front of Exhibition Park, the women's event of 10 miles being held on Friday, Aug. 23, opening day, and the men's swim on Wednesday, Aug. 28, at a distance of 15 miles.

It has been stipulated that the water shall be at a temperature of 58 degrees or warmer at the hour set for the start. In the event of this condition not being met the big splash will be postponed to the following day. Natatorial stars from all over the world have already forwarded their entries.

Outboard Races

Outboard motor races, for which cash prizes of $8,000 have been provided, have attracted drivers of international fame and the spectacular little "sea fleas" will be a daily feature on the water front. Lake Ontario at this point is particularly suited to the purpose. Novelty events for these ubiquitous little flyers have also been arranged.

The Lake Yacht Racing Association will bring international competition to the Exhibition. Speed, graceful racing craft from many points on Lake Ontario and Erie in Canada and the United States will compete.

Harness racing enthusiasts will see their favorite sport at its best. Included in the program are $5,000 futurities.

Track Events

Track athletes of both sexes who represented their countries at the Olympic games in Amsterdam last year will be seen in the Canadian National Exhibition trackand field meet which antedates even the Canadian championships. The stars of Europe and America have been seen in former years at this gathering of spiked shoe exponents and the sport's luminaries will again be in competition. Bicyle racing, having emerged from its lethargy of the past few years, will again be a prominent feature.

Aviation is being stressed for this "Empire Year Celebration" and plans are being laid for some racing events. Approximately 200 aircraft of various classes and designs will attend the Exhibition. An international carnival of the clouds is one of the features of the aviation meet.

A GREAT FINISH.

Crossing the line almost neck and neck! A stirring finish in the running of the Great Foal Plate at Linsfield, England, recently. Lord Glanely's Sky Queen, ridden by Jockey G. Richards, barely edged out Medway in the feature race of the meet.

REGATTA AT TRENT RIVER Wednesday, Aug. 14
Special Event — Five-Mile Swim.
Outboard Motor Races, Free For All — Boat and Swimming Races
Sd-31,2,6,9,12-5977

Our Boarding House - - - - - - - - - By Ahern

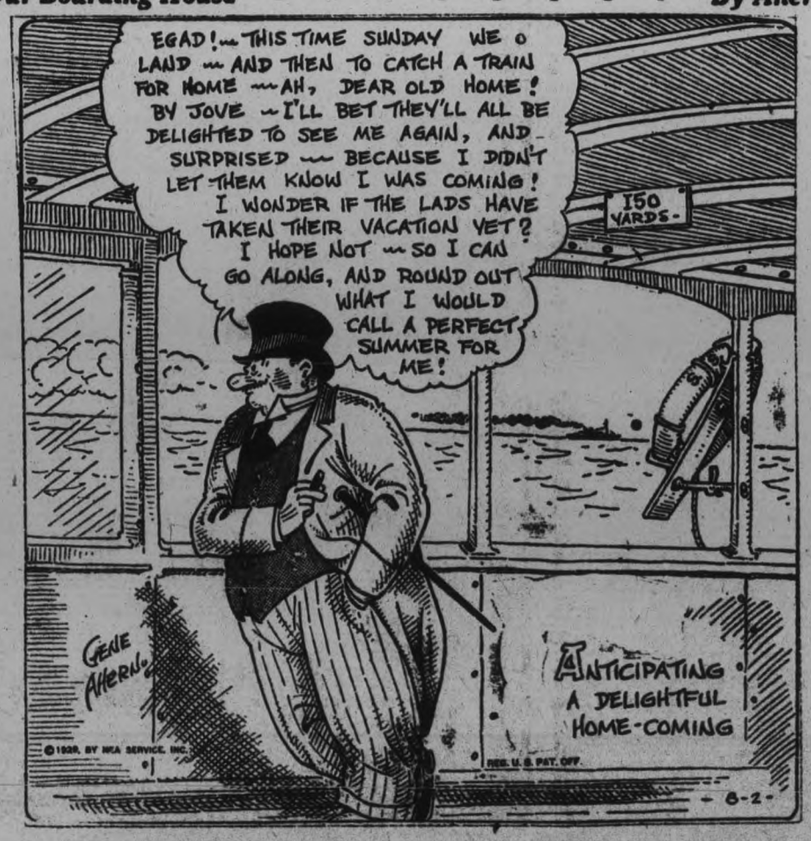

WHAT A REVOLUTION IT PROVED TO BE!

JULY 19 1924

"No ordinary standards of speed, power, and ease of riding, operating and upkeep cost, can be applied to the Chrysler. + + This car compels so complete a revolution in all previous ideas of motor car performance, and value, that you can comprehend its sensational results only through personal experience. + + True, it is built on fundamental engineering principles. But in the Chrysler these principles have been made to yield results heretofore unknown."
—Advertisement
Saturday Evening Post
July 19, 1924

A BILLION-DOLLAR VOTE OF CONFIDENCE

The public has invested in Chrysler motor cars the staggering total of one billion, thirteen million, five hundred and forty-six thousand dollars—$1,013,546,000—in five years' time.

This amazing demand for Chrysler has been inseparably associated with public appreciation of the speed, power, beauty and long life of Chrysler cars.

Chrysler superiority has lifted Chrysler over the heads of long-established cars to its present lofty place in the industry.

The public appreciates the significance of Chrysler's unique engineering and manufacturing principle of Standardized Quality. It realizes that Chrysler's achievements in performance, in smartness, in comfort, in safety, in stamina, in long life, in quality and in value are possible only by virtue of that principle. That is why Chrysler has been awarded such unprecedented public preference.

Today, as five years ago, you can comprehend Chrysler's sensational results only through personal experience. We invite you to submit any Chrysler—"65" or "75"—to a demonstration.

CHRYSLER "75"—$1985 to $3050—Eight Body Styles. CHRYSLER "65"—$1325 to $1460—Six Body Styles. *All prices f. o. b. Windsor, Ontario, including standard factory equipment (freight and taxes extra)*

301

CHRYSLER
CHRYSLER MOTORS PRODUCT

GILLESPIE GARAGE
'PHONE 950. 378 AYLMER ST., PETERBORO

THE CANADIAN-BUILT CHRYSLER FOR CANADIANS

Star Right Winger of Maple Leafs is Drowned

YOU'LL thrill and suffer and rejoice with the people in this great talking picture play!

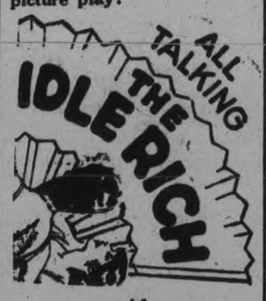

with
CONRAD NAGEL
BESSIE LOVE
-LEILA HYAMS

NOW
2.30
7 - 9

Capitol Entertainment

All-Talking Comedy
"JED'S VACATION"

GUEST ENTERS U. S. REGATTA

Canadian Champion Will Row in First Heat of Big Race To-day.

24 ROWING CLUBS.

SPRINGFIELD, Mass., Aug. 2. — (Canadian Press). — Twenty-four rowing clubs including three from Canada were ready to-day to vie for championship honors in the United States National Rowing Association's 57th annual regatta here on the mile and a quarter Connecticut River course. The Canadian clubs are from Winnipeg, Man.; St. Catharines, Ont., and Toronto, Ont.

The opening events included two feature races, the association single sculls and senior doubles sculls, the latter tests climaxing the first day's rowing late this afternoon.

In the single races to-day two Canadian champions are entered. In the first heat to be rowed to-day are Jack Guest, of the Argonauts Club of Toronto, Canadian single sculls champion; Elswood Bole, of Winnipeg; B. Vogt, Philadelphia; Edward Freeman, New York, G. Gude, Washington; J. Shea, Boston and W. Miller, Philadelphia. In the second heat are John Durnan of the Dons Club of Toronto, Canadian quarter-mile dash champion; Kenneth Meyers, United States Olympic sculler; A. Wirth, New York; R. C. Parsons Springfield; L. Manne and E. Dawson, both of New York and J. Brooke, Boston. Joe Wright, of Toronto, former holder of the Diamond Sculls, is also entered in the regatta but is not scheduled to row to-day.

VETERAN PAPERMAN CALLED BY DEATH

Joseph Brecken Was Formerly a Member of The Examiner Staff.

Joseph Brecken, the veteran newspaperman, who passed away at his home, 301 Mississauga street, Orillia, recently, was formerly a member of The Examiner staff, in this city. He also had worked on the Globe, Telegram and World in Toronto, and on a great number of smaller papers in various parts of Canada. For the past eight years he was a member of the editorial staff of the News-Letter in Orillia. He leaves one son, John of Orillia, and several brothers and sisters.

GROCERS TRIM ELECTRIC SQUAD BY LARGE SCORE

Poor Exhibition of Softball Is Given By Two Teams.

PLENTY OF HITTING.

Winners Pound Old Ball All Over Lot—Pitchers Wild.

In one of the poorest exhibitions of softball of the season, the Harrisons ran up a score of 25-8 against the C.G.E. squad at Central School grounds last evening. Countless errors and a very weak battery on the part of the Electric boys made possible the defeat received at the hands of Harrisons'. The contest was exceedingly listless and was marked by its unusual dullness.

Both Powell and Calladine on the mound for C.G.E. as well as Dundas hurling for the victors turned in poor games allowing numerous hits. Powell was removed from the C.G.E. box and replaced by Calladine in the sixth. The three moundsmen depended on the support of the teams for their effectiveness and in the case of the Electrics the support was unavailable.

The hitting of the Grocers was very heavy throughout and the C. G.E. field was unable to take care of the long clouts. Innumerable errors, most of which the victors cashed in on, were made throughout the fixture by the vanquished boys from the big plant.

At the opening of the wild contest, the C.G.E. boys took the lead, each of the first four men at the bat making hits and completing the circuit shortly after. Dundas allowed two further hits in the second from before the side was finally retired. At the same time the Harrisons managed only two counters in the first. In the second stanza the electric men were downed on the first four pitched balls. The work of the Harrison outfield in this inning was one of the few bright spots of the game.

In the second frame the Grocers went on the rampage and scored five runs, getting three walks and three hits off Powell. The rest of the runs for the Harrisons were many as eight hits were made in scattered throughout the fixture. As many as eight hits were made in one of the innings.

When the C. G. E. line-up was at the bat the game took on a snappier aspect nevertheless the work of Harrisons was far from good in the field.

Home runs were made in the game by Weir in the sixth and Green in the seventh. The seventh also saw a smart double play by the Harrisons; Dorrington to Smith.

The score by innings:

Harrisons	252 164 320—25
C. G. E.	401 003 000— 8

The teams:—

Harrisons—Dorrington, 3b; Dundas, p; Green, 2b; E. Vinette, l.f.; Dobson, c; Smith, 1b; Clark, r.f.; H. Vinette, s.s.; Montgomery, c.f.

C. G. E.—Weir, 1b.; Calladine, 2b; Newson, 3m.; Playford, s.s.; Ashmore, c.; Hedger, r.f.; Miller, l.f.; Wilson, c.f.; Powell, p.

THEATRES

AT THE CAPITOL

"THE IDLE RICH."

An interesting study in psychology is afforded in this peppy production. A multi-millionaire marries his stenographer and then he finds himself up in arms in conflict with the "great middle class." The family, instead of taking advantage of his wealth, retire to the proud pinnacle of independence and assert their right to refuse "charity" and live their own lives. Even his bride is bitten by the same idea and brings him to live in the hot, crowded flat with the rest of the family. Complications ensue which are decidedly disagreeable for all concerned, but the picture swings on to a triumphant climax. Its chief interest lies in the manner in which the highly-educated, rich man works on the feelings of the people who are warring against him and finally brings them around to his way of thinking. He has the brains and the patience to outplay them and the result is quite satisfactory to him.

It is a picture mainly of domestic life, with a dash of romance thrown in and the emphasis on the class conflict between the rich man whose intentions are of the best and the members of the "great Middle class," who are determined to accept no favors from the plutocracy. There is a brief and very snappy fight episode in the picture which proves the millionaire's ability to use brawn as well as brains. With a straight left to the solar plexus, he doubles up the huge truck driver who has assailed him, and leaves his victim gasping for breath. But the main interest lies in the battle of wits.

Conrad Nagel in a speaking role, is exceptionally good, and so is Leila Hyams, playing opposite to him, while Bessie Lowe, as the little sister, Helen Thayer, is a whirlwind in action. The two main roles are those of William Van Luyn and Joan Thayer, his stenographer, who marries her employer. Frank Over has an outstanding bit as Henry Thayer, Joan's cousin, who has sizzling ideas about the rights of the "great middle class," or the "White Collar" brigade which inspired the the story from which the picture is played.

One of the decidedly clever comedies which the talkies have brought to the screen and which rely on the conversation, rather than custard-pie action, to arouse constant laughs, is presented in "Jed's Vacation," in which Charlie Grapewin and Anna Chance star, both known to the stage as comedians of a super type. Jed and Mabel, his wife, have a rapid-fire line of gab, and get plenty of laughs.

The little news reels which introduce the program are always interesting. Their scope is extraordinary. In this last showing, for instance, one gets a glimpse of the monstrous celebration at Turin when the Pope commemorates the return of temporal power a racing automobile burns up the sands of the African desert at more than 241 miles an hour; "Hell and Maria" Dawes, with his underslung pipe, comes to London as American Ambassador to the Court of St. James; a dinosaur has its toes cleaned at a Philadelphia Museum and the "goblin parade" of the floating pieces from a glacier starts on a long journey south, from Juneau, Alaska.—Jeanette.

MORE TRUTH THAN POETRY

DIET AND CRIME.

A scientist declares that right eating
will diminish crime.
When Mike the gunman comes at night
To take you cash and watch
And state an avid appetite
Upon your hoarded Scotch,
Be nonchalant and unconcerned;
Men kill and rob and cheat
Because in youth they never learned
The proper way to eat.

If in their boyhood they had gone
To first class modern schools
Where they were daily made to con
The dietary rules,
And taught to eat the sort of stuff
That builds a conscience, then
They might have been, not rude and rough,
But kindly gentlemen.

If when your baggage you declare
You now and then are lax
And sometimes quibble when you swear
About your income tax,
If any time upon you mind
Dishonest thoughts intrude,
The chances are you ought to find
Some better form of food.

However, when big gangsters grow
In power and in wealth
And keep French chefs who really know
What foods produce good health,
Not one among the throng behaves
As would an honest man,
But all continue crooks and knaves;
Explain that, if you can.

HIGHWAYS AND BYWAYS IN THE SPORTS WORLD

BOOSTS AND KNOCKS For EVERYONE

(By "TED" OUTRAM)

SMART EXHIBITION GAME FOR HOLIDAY.

The Moose juvenile team and the Kiwanis juniors, both city champions in their respective groups, will hook up in an exhibition game at James Stevenson Park, Monday afternoon at three o'clock. The Moose have many ardent supporters who are not loathe to state that their team can defeat the Junior team. Both are smart clever outfits and the game should be well worth a visit across the bridge.

* * * * * * *

PITCHERS SPARSE IN SOFT BALL.

There is a vast difference between softball as it is played here and in Toronto. Pitchers take the major part in the games in the Queen City, and they are all speed ball artists hanging up an average of fifteen or more strikeouts per game. Here the pitching is weak and the work naturally developes to the fielders. The teams handle the ball snappier and the games are more interesting for the spectators because of the freer hitting.

There never has been a real softball twirler developed here. Some of the hurlers who turned in brilliant performances in past years in local softball circles are: Benny McLean, developed in Toronto; "Hap" Harrison, trained in Toronto; and "Rube" Waddell, who hailed from Hamilton.

Also it is doubtful if any of the teams playing now could approach the Belmont Club and Lockworks' nines of four and five years ago.

* * * * * * *

WRIGHT AND GUEST COMPETE FOR AMERICAN HONORS.

Canada's contingent of oarsmen will make a strong bid for a place in the U.S. National rowing championships to-day and to-morrow. The races will be rowed on the Connecticut River near Springfield, Mass. Rowing in lanes around a hooked course is an innovation that will likely hamper the Canadian oarsmen, who are new to this procedure.

Jack Guest and Joe Wright will both race in the singles. Guest will have to conquer the feared Bill Miller of Penn Barge, J. J. Shea of Boston and several other crack American scullers, to-day, while Joe Wright will go right into the finals on Saturday afternoon.

The Argonaut senior eight and four, the Don's light weight four, the Winnipeg doubles of Armour McKay and Robert Richards, and the scullers, Johnny Durnan and Elswood Boles, are also participating in this great competition.

* * * * * * *

RUTH SETS NEW FUNGO RECORD.

Babe Ruth is the new long-distance fungo hitter. The home-run king broke the former record, made by big Ed Walsh, one time White Sox pitcher, in 1912, by driving a ball a distance of 447 feet, with a fungo before Wednesday's game against the White Sox. Walsh's record was 412 feet.

* * * * * * *

ATHLETICS AND CUBS FAVORED BY BETTING COMMISSIONERS

Odds quoted yesterday on the major league pennant races made the Philadelphia Athletics 1-to-3 favorites to win the American league pennant, and the Chicago Cubs 7-to-5 favorites to capture the National League flag.

Despite the New York Yankees' current seven-game winning streak, betting commissioners concede the pennant to the Athletics, and are quoting 3-to-1 against the world champions. Even choices with the Cubs a few days ago, the Pittsburg Pirates are now 2-to-1, with the odds likely to lengthen still more unless Donie Bush's club comes out of the slump soon.

* * * * * * *

CRICKET.

The cricket players will leave in cars for the game with St. Edmunds in Toronto at 8.30 a.m., Monday from the Paragon Tearooms. The following players will make the trip: Elliott, Thorpe, Stuart, Smith, Wade, Hamilton, Imming, Mitchell, Gore, F. Dyer, Monkman and Combes. There will be a full practice at 6.30 this evening on the Oval and none on Saturday afternoon.

OUTBOARD RACE FOR CLEAR LAKE

Fast Boats Are Entered in Tomorow'sr Racing Events.

AT SOUTH BEAACH.

Once more the blue waters of Clear Lake will be churned up in foam and spray as skimming sea-fleas dash over its surface tomorrow afternoon at South Beach. A schedule of races has been drawn up that will provide plenty of sport. Many entries have been received and some of Ontario's best-known race boats and drivers will be in the contest.

Among the entries are the "Billy Mack" owned by George McFarlane, the "Viking" owned by Robert Ardiel, "Miss Windsor" owned by J. R. Ardiel, "I'm Alone" owned by C. L. Turnbull and driven by Bill Landrigan, "Canada Flyer" owned by Norm Ardiel and driven by Charles Griffith and the "Pick'n Shovel" owned and driven by Lou Marsh.

The events at South Beach are weekly, attracting crowds of pleasure-seekers who delight in the thrills of the exciting races. The banks of the lake at South Beach provide a natural grand stand for all who wish to see the races and bask in the mellow sun-light of Stoney Lake.

The Ardiel trophies will be competed for in the races to-morrow.

2 KILLED, 6 INJURED.

REGINA, Sask., Aug. 2.—(C.P.)—Two are dead and six seriously injured as a result of an automobile collision on South Albert street highway here yesterday.

The dead are:

Mr. and Mrs. George Rose, of Manor, Sask.

The injured are:

Mr. and Mrs. Gus Burkey, Archive, Sask., Mrs. A. O. Peterson, Moose Jaw, George Burkey, Archive, William Hockeritte, and Maisie Hindmarch.

SHORTY HORNE DIES IN NORTH

Star Right Winger of Maple Leaf Team Loses His Life While Prospecting.

CANOE IS SWAMPED.

GOGAMA, Ont., Aug. 2.—(Canadian Press).—"Shorty" Horne, star right winger of the Toronto Maple Leaf National Hockey League team, was drowned yesterday while on a prospecting trip north of here. The body has not yet been recovered.

With three companions from Sudbury, Horne was thrown into the water when their canoe was swamped by a wave and although he was the best swimmer in the party, he suddnly vanished from view. Two boyhood friends, Jake Jessop and Jack Stafford, Sudbury and another prospector by the name of Perdu were with him at the time.

Born in Sudbury, George, "Shorty" Horne broke into the hockey limelight with the Sudbury Cub juniors of the Northern Ontario Hockey Association, before he turned professional with the North Bay trappers and Gromsby intermediates. He signed with the Montreal Maroons in 1926. Illness handicapped his work there and he was sent to Stratford in the Canadian Professional Hockey League.

His showing with Stratford led to Horne's being signed up by the Toronto Maple Leafs last season with whom he became popular immediately. He had spent the summer training at his fire rangers' camp near Burwash Industrial Farm.

Horne was 25 years of age and is survived by three sisters and three brothers.

POINCARE PROGRESSES.

PAIRS, Aug. 2.—(C.P.) — Former Premier Poincare is making good progress after his operation for a malady of the pelvic region and today was entirely free from fever.

The doctors bulletin said:

"Temperature 98.6, pulse 76. Condition after operation normal. The President had an excellent night.

BRIEF AND TO THE POINT

When the recent performances of Kid Chocolate and Jackie Johnson came to a rather abrupt finish the sport fans felt that they had had a fast one put over on them. But Jackie was the only one to be at the receiving end of a fast one, and he knew all about it. He was disposed of in the smart time of two minutes and 47 seconds.

When the sensational Frenchy Belanger was on his rapid rise to fame he met and K.O.'d Louis Passavineau in two minutes and ten seconds.

The best record for brief headliners, however, must go to Soldier Jones, who met Joe Burk of Detroit and gave him the count in the short time of 32 seconds, from when they were given instructions until Burke was spread out on the canvas.

He'll get you if you don't watch out

Stern measures have been adopted by Police for dealing with motorists who drive with faulty brakes. A stiff fine may not bother you, but a serious accident to your self or someone else will drive home how important it is to have good brakes.

Reline your Brakes with genuine Raybestos Brake Lining and drive in any weather with a care-free mind. You are sure then of quick, safe stopping anytime, anyplace.

Silver Edge Raybestos BRAKE LINING

Have your brakes tested and adjusted on the scientific brake tester at the

Imperial Garage
N.-W. COR. AYLMER AND CHARLOTTE

SWEATERS
All-wool, black crew neck, wing crest. Special .....
$2.95

STRAW HATS
Less than half-price. A real good Hat .....
$1.00

PLUS FOURS
Best quality English and Italian tweeds. Snugtex bands. Regular up to $7.00 .....
$4.95

BLAZERS
Fine all-wool English flannels. Regular up to $7.50 .....
$3.95

Lots of Hot Weather To Come. Get Ready

None of us have the time or inclination to follow this young man's cool example, but we can dress cool. WHY WAIT? Why not be comfortable right now?

SUMMER CLEARANCE PRICES

FANCY SOCKS
Great for wear.
3 pairs 50c

Fancy All-Silk or Silk and Lisle Socks. Regular up to $1.00 .....
55c 2 for $1.00

WORK SHIRTS
Blue or khaki in a big, roomy, well made Shirt, fully guaranteed .....
$1.00

Summer Suits
A positive clearance of ever y Summer Suit in stock. Fine all-wool tweeds, single and double-breast, all-silk and alpaca lined, two and three-button styles.
AT ABOUT HALF-PRICE
Suits Regular $25.00 to $30.00
NOW
12.50 to 16.50

SHIRTS
See the Perfection and Publix Shirts. Separate collar or collar attached.
$1.59 2 for $3

NECKWEAR
Imported silks. Regular up to $1.25 .....
69c

SWEATERS
See our Jumbo Knit. Col or combinations .....
$6.00

SPECIAL PRICES ON ALL SUMMER WEARABLES

Maher & Wesley
188 Charlotte Street The Store that Satisfies Phone 577

TILLIE THE TOILER — By Russ Westover

BRINGING UP FATHER — By George McManus

MUTT AND JEFF — By Bud Fisher

TAILSPIN TOMMY — By Hal Forrest

POP — By J. Millar Watt

S'MATTER POP — By C. M. Payne

SOUND AUCTION BRIDGE

By WILBUR C. WHITEHEAD

The World's Greatest Authority

CROSS-RUFF OBVIOUS FROM THE BIDDING

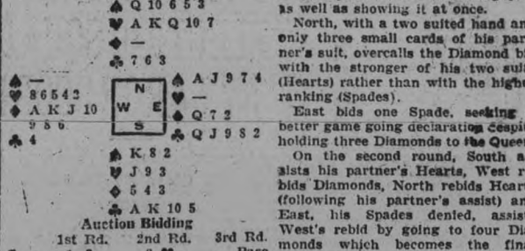

Auction Bidding

	1st Rd.	2nd Rd.	3rd Rd.
S	1 ♣	2 ♥	Pass
W	1 ♦	3 ♦	Pass
N	1 ♥	3 ♥	Pass
E	1 ♠	4 ♦	

Contract Bidding

	1st Rd.	2nd Rd.	3rd Rd.	4th Rd.
S	1 ♣	2 ♥	Pass	Pass
W	1 ♦	3 ♦	5 ♦	
N	1 ♥	3 ♥	Pass	
E	1 ♠	4 ♦	Pass	

The bidding of this deal is such as to disclose an obvious cross-ruff to the West player on the strength of which, at Contract, he carries his original bid to a game declaration after a take-out and subsequent assist from his partner.

West holds, in addition to seven Diamonds, five Hearts, the suit bid by North and assisted by South. East, therefore, is clearly marked as being void of Hearts and as West, in turn, is void of Spades. West can count upon an almost complete cross-ruff of the two hands.

Salient Points of Bidding

Auction: South bids originally one Club. While he has a No Trump distribution, he does not hold three of the four suits stopped and the Club call is therefore preferable.

West bids one Diamond, there being no occasion for a pre-emptive bid in view of the fact that opponents have already indicated a suit and further that with West's particular holding he can show his strength and length in Diamonds on a subsequent round of bidding just as well as showing it at once.

North, with a two suited hand and only three small cards of his partner's suit, overcalls the Diamond bid with the stronger of his two suits (Hearts) rather than with the higher ranking (Spades).

East bids one Spade, seeking a better game going declaration despite holding three Diamonds to the Queen.

On the second round, South assists his partner's Hearts, West rebids Diamonds, North rebids Hearts (following his partner's assist) and East, his Spades denied, assists West's rebid by going to four Diamonds which becomes the final declaration.

Contract: The bidding at Contract is identical with that of Auction with the exception that West, following partner's assist to four Diamonds, bids five odd for game, figuring as stated above that a cross-ruff of Hearts and Spades is marked in the combined hands and that this may produce the necessary number of tricks for game.

The Play

North leads initially the King of Hearts. Dummy goes down disclosing no Hearts and Declarer uses the Diamond Two in Dummy for the first ruff of the hand. He next lays down the Ace of Spades, discarding thereon the Club Four from his own hand.

Declarer now starts the cross ruff, trumping alternately three rounds of Spades and two rounds of Hearts. Thereafter he lays down his four high Diamond honors, giving up two Heart tricks at the end. He thus makes the Ace of Spades, three Spade ruffs, three Heart ruffs and four high trumps, or eleven tricks in all.

Mr. Whitehead will answer questions concerning your bridge problems. Write to him, care of this paper, enclosing self-addressed, stamped envelope.

Copyright 1929 by Auction Bridge Magazine, Inc. Distributed by Bell Syndicate, Inc.

DUTY CUT ON CANADIAN FISH

Rates On Frozen, Filleted, Skinned, Dried, Fish All Cut in Two From 21.2.

SALMON RATE SAME.

WASHINGTON, D. C., Aug. 2.—(By Kenneth S. Clark, Canadian Press Staff Correspondent).—Action of the Senate Finance Committee Wednesday in reducing slightly proposed duties on some fish were seen in certain quarters as concessions to Canada Fisheries. In general the committee maintained the rates in the Hawley Bill.

The rate of 2 cents per pound on halibut, salmon, mackerel and sword fish was unchanged, but the rate of one cent on "other fish" was reduced fifty per cent. The rate of 21.2 cents on fresh or frozen fish, filleted, skinned, boned, sliced or divided into sections, and the similar rate on dried and unsalted cod, haddock, hake, pollock and usk, was cut in half. Clams and clam-juice listed in the Hawley Bill as dutiable at 35 per cent. would be listed at 20 per cent by action of the committee.

The complete opening of a rice flower has been known to take place in 30 seconds. The bloom lasts from two to three hours.

Victor

V.E. Orthophonic **Records**

Louise

from the motion picture "Innocents of Paris"

Vocal	Maurice Chevalier	21918
Fox Trot	Ben Pollack and His Park Central Orchestra	21941
Piano Solo	Harry Thomas	216544

Ben Pollack

Breakaway

from the "Fox Movietone Follies"

Fox Trot	George Olsen and His Music	21961

Broadway Baby Dolls

and

Wishing and Waiting For Love

from the motion picture "Broadway Babies"

Fox Trots	Nat Shilkret and The Victor Orchestra	22019

Nat Shilkret

Johnny Marvin

To Be In Love

Fox Trot	Waring's Pennsylvanians	22023
Vocal	Jack Smith	21987

Finding the Long Way Home

Vocal	Johnny Marvin	22022

S'posin'

Fox Trot	Rudy Vallée and His Connecticut Yankees	21998

All the latest Red Seal records by Victor famous artists

Victor Talking Machine Co. of Canada, Limited

VE-08

HATS OFF

TO THE CLASSIFIED COLUMNS

They are the starting point of many people's success and prosperity

We Will Send For Your Copy.
RATES IF PREPAID
1c per Word or Figure Each Insertion
RATES IF CHARGED
1½c per Word or Figure Each Insertion.

'PHONE 1600

a For Sale—General

BLUE RASPBERRIES. 121 Hilliard Street. 'Phone 2636J. 6d-33-9995A

BABY WICKER CARRIAGE, WHITE Enamelled Bath Tub, Crib and Kiddy Koop. Apply 608 Homewood Avenue, Evenings. 'Phone 1925W. 3d-30-10000A

FOR CHEAP, READY-TO-WEAR Clothing and to Measure, go to Joe Wyatt, over the Bridge. 2d-30-22A

GAS RANGE, 4 HOLES. 489 PARK Street. 3d-31-15A

MOTOR BOAT FOR SALE, NEWLY painted and good condition; bargain. Seventy-five Dollars. Apply Rye's Boat House. 3d-31-13A

FOUR-BURNER GAS STOVE, WITH Oven; also Go-Cart. Apply 492 Cambridge. 2d-30-7770A

DEW WORMS FOR SALE. 'PHONE 1763J. 6d-34-21A

VICTROLA AND 50 RECORDS, IN first-class condition, at Half-price. 255 Reid Street. 3d-30-99999A

ONE BED COUCH, DROP SIDES; practically new. 'Phone 3462. 3d-30-4A

BABY CARRIAGE, CHEAP; CLEAN, good condition. 'Phone 2582J. 3d-30-2A

ONE FOUR-FOOT AND ONE FIVE-Foot Slant Front Show Cases; excellent condition. Borland's Drug Store, Charlotte Street. 3d-30-1A

BOY'S BICYCLE, GOOD CONDITION, $10. 549 Romaine Street. 2d-29-7756A

RASPBERRIES DELIVERED FRESH from Bushes. 'Phone 311 r 22. 6d-29-9896A

HOUSEHOLD ARTICLES, INCLUDING Bedding, Dishes, Aluminum, Sewing Machine, etc. Apply 517 Stewart Street. 3d-29-9924A

LARGE LOADS, DRY KINDLING Wood, $2.25 per Load. Kingdon's Barrel Factory. Telephone 2230. 3d-29-9988A

COLDEST DRINKS AND BEST ICE-Cream at Record Store, corner Smith and Reid. 3d-29-9987A

U.F.O. BINDER TWINE, AT MAther's Store House, Sherbrooke Street. E. A. Scott, Secy. 3d-29-9969A

FRESH STOCKS — BODY HARDwood, Hard Slabs, Coal, Coke, and Summer Wood, from Two-Fifty upwards. Thompson's. 'Phone 3260. 13d-25-9865A

b For Rent—Houses and Apartments

HOUSE, WATER STREET, OPPOsite Victoria Park. Possession September 1. Telephone 2889. 2d-29-6B

ROOM. APPLY 107 McDONNEL Street. 'Phone 1582W. 2d-29-5B

TWO FRONT FURNISHED ROOMS. 356 Stewart. Telephone 3299J. 3d-29-9986B

TWO FURNISHED HEATED ROOMS, 2-piece bath, $15 per month. Apply 477 McDonnel Street. 2d-29-9994B

TWO FURNISHED HEATED ROOMS for Housekeeping. Apply 368 Downie. 3d-29-9996B

HEATED APARTMENT, CENTRAL; Bright Rooms. Apply 299 George. 3d-30-9997B

SMALL APARTMENT (FURNISHED or Unfurnished), heated. 389 Queen. 3d-29-9990B

SMALL HOUSE (DUPLEX); CENtral; conveniences; Garage. Apply 183 Antrim. 6d-30-9922B

CHEERFUL APARTMENT, CENtral. 461 Water Street. 6d-29-9879B

TO RENT OR FOR SALE — HOUSE, 533 Rogers Street. Possession September 1st. 'Phone 608 or 1037W. 8d-32-7744B

LARGE STORE, PRESENT OCCUpied by Pulkinghorn as Automobile Show Room and Repair Shop, Hunter Street near George; low rent. Apply Chesler's Store. 3d-29-9979B

FIVE-ROOMED APARTMENT, 3-piece bath, Hunter Street, near George; low rent. Apply Chesler's Store. 3d-29-9978B

ROOMS, PRIVATE HOME. APPLY 239 Princess Street. 3d-31-9962B

TO RENT — BATHROOM FLAT, UNfurnished; very central. Apply 510 Water Street. 2d-30-9976B

b For Rent—Houses and Apartments

SEVEN-ROOMED HOUSE, ALL CONveniences; central, by August 21st. Apply by letter, Box 14, Examiner. 3d-31-14B

SMALL HOUSE, TWO - PIECE plumbing; very central. Apply 181 Murray Street. $11.00. 2d-31-9B

SINGLE OR DOUBLE ROOM. PHONE 2584. 467 Water. 3d-31-25B

PART OF HOUSE, ALL CONVENIences. Apply 30 George, between 6 and 7 Evenings. 3d-31-24B

HEATED APARTMENT ($22.50). Furnished, Unfurnished. 'Phone 2026W; Couples. 2d-30-23B

c For Rent—General

GARAGE ON GILMOUR STREET. 'Phone 2886J. 3d-29-9984C

TWO FRONT FURNISHED ROOMS, central. Telephone 2168W. 3d-30-7C

GOOD COMFORTABLE GARAGE, between Smith-Antrim; reasonable. 'Phone 2211F. 2d-30-18C

STORAGE ROOM, CENTRAL. PHONE 1635M. 3d-31-11C

d Real Estate

FOR SALE — PETERBOROUGH, beautiful 2½-Storey Brick Home, fine residential district, all conveniences; sacrifice for quick buyer, or would consider General Merchandise Stock or Groceries in exchange. Box 732, Huntsville. 6d-30-9921D

SMALL FARM WANTED — PREFER Going Concern, in exchange for Oshawa House with Acre of Garden. Price $3,800. Write owner, F. Waddell, 325 Gibbons Street, Oshawa. 3d-29-7742D

HOUSE FOR SALE OR RENT — IMmediate possession; located nicest residential section Gilmour Street 558. 8 Rooms, 2 fireplaces. Apply in person only, J. E. Patte, 813 Water Street. 3d-31-30D

FOR SALE — 7-ROOMED HOUSE, all modern; hardwood floors, near Normal School. For appointment, 'phone 3071. 2d-30-29D

e Summer Cottages

TONAWANDA COTTAGE TO RENT, main shore, near Crow's Landing, last Two Weeks in August. 'Phone 1204J. 2d-29-9998E

TO RENT — AUGUST 1-15, BEAUtiful New Cottage, 4 Bedrooms, bath, completely furnished, screened porches, near McCracken's Landing, Stoney Lake. Apply H. G. E. Choate, 38 Hunter Street E. 3d-30-7756E

f Boarders Wanted

BOARDERS WANTED. FURNISHED Rooms. Apply 356 Stewart. 3d-31-33F

WANTED — TWO GENTLEMEN Boarders, near C.G.E.; conveniences. 'Phone 2911F. 7d-30-9899F

BOARDERS WANTED. APPLY 107 Smith Street. 4d-30-9967F

FURNISHED ROOMS. BOARD IF wished. 'Phone 2821. 3d-29-9968F

g Help Wanted—Male

SALESMAN WANTED TO CALL ON Shoe and Departmental Stores — newly invented Shoe Lace. Easy to make $15.00 to $20.00 a day. North American Elastic Shoe Lace Co., 375 Broadway West, Vancouver, B.C. 3d-30-7753G

WANTED — MAN WITH CAR, FOR Established Route, after August 6. Bond and references required. Capable, energetic Man will make $2,500 first year. There is no greater field for advancement than this. Reply, giving Telephone address if possible, Box 9972, Examiner. 2d-30-9972G

h Help Wanted—Female

HOUSEKEEPER WANTED FOR Toronto Family now summering at Chemong; must be fond of children; permanent position for right party; preferably aged 25 to 30 years. Apply, in first instance, giving full particulars, to Box No. 9992, Examiner. 3d-30-9992H

EXPERIENCED GIRL OR WOMAN for General Housework. Apply 590 Weller. 3d-30-7752H

$10 TO $30 PAID WEEKLY FOR spare time work at home. No Canvassing. Write Auto Knitter Company, Toronto. Department 39. tfs-H

WANTED AT ONCE — RELIABLE Girl for General Work at Beachwood, Deer Bay. E. M. Beach, R. R. 1, Lakefield. 'Phone 505-31. 5d-30-9955H

j Employment Wanted

WELLS TO DIG, CLEAN, AND REpair; water guaranteed, and all kinds of dynamite work done. John Robinson, 340½ Water Street. 3d-30-9993J

WANTED — CARPENTER WORK by the Day or Hour. 'Phone 2565J. 5d-30-9951J

m Lost

BLACK COCKER SPANIEL, WITH A white breast, 3 months old. Reward will be given for information. Anyone harboring this Dog after this date will be prosecuted. 'Phone 1116F. 3d-29-7745M

WHEEL OF TRUCK, TO-DAY NOON, from C.G.E. to Monaghan Road, Romaine Street to corner of Park and Braidwood. Finder return to Mr. J. T. Parkes, 86 Braidwood Avenue, and receive reward. 2d-30-31M

l Agents Wanted

WANTED NOW MAN AS SALESman for Peterborough district. Guaranteed sales rights. Free equipment. Finest Stock. Particulars write Pelham Nursery Co., Toronto. 28d-172-9023L

ACCIDENTS WILL HAPPEN AND SICKNESS IS PREVALENT

But there need be no financial loss. Our Policy pays Weekly Indemnity, Hospital Fees, Nurses' Fees, and Surgical Fees.

10% Reduction in Sickness Premium on Renewal, provided there has been no Sickness Claim.
Full particulars on request.

HILL, WEDDELL & HILLS

'Phone 14 — 124 Hunter Street W. — Est. 1883

P. Black's Saturday Specials

MISSES' TWEED KNICKERS, Grey Mixture. Sizes 10 to 18	$1.79
OPERA VESTS Regular 25c, for	19c
LADIES' GOOD COTTON HOSE for	19c
CHILDREN'S CREEPERS, Colored Regular $1.25, for	59c
CHILDREN'S ROMPERS Regular $1.45	85c
SLEEVELESS DRESSES. Sizes 14 to 20 Regular $4.98	$2.98

Men's Summer Wear Bargains

SOME GOOD VALUES AT MEN'S DEPARTMENT

BOYS' SHORT PANTS, Tweed for	98c
MEN'S TIES, Good Assortment Regular $1.00, for	49c
MEN'S KNITTED TIES Regular $1.00, for	29c
LINEN COLLARS, All Sizes Regular 25c, to Clear for	3c
MEN'S SILK HOSE, Black, Navy, and Brown Regular 65c, for	25c

STILL MORE REDUCTIONS ON ALL GOODS ALREADY CUT IN PRICE. STILL GREATER VALUES!

Cor. George and King Sts.

STYLES WILL WANE.

LONDON, Aug. 2.—Present women fashions will wane and in their places will come more conservative clothes, is the opinion of Sheief Seif bin Suleiman, of the royal line of Muscat, Oman and Zanzibar. "If women are to be equal in the world of affairs with men, I understand that they need dress to give them freedom and little trouble," he says. "But the present fashions will not last," he adds.

Exhibits from France, Cuba, Bermuda, Mexico, India, South America and United States will be prominent at this year's Canadian National Exhibition, Toronto.

The Canadian National Exhibition waterfront is 1 1-2 miles long.

o Live Stock

LARGE GARAGE. CALL 451 WATER Street. 6d-29-9880C

18 SHROPSHIRE EWES, SOUND; none over 4 years. 'Phone 3 r 12, Warsaw. 3d-30-3O

FOR SALE — NEW MILK AND Springer Cows. 'Phone 8 ring 4, Douro. 3d-29-9981O

BROOD SOW AND ELEVEN PIGS, 5 weeks old. 'Phone 990 r 3. 3d-31-18O

q Wanted

LOOK! WANTED—SMALL TIMBER Limits near Railroad, in exchange for Good House. Apply 421 George Street. 'Phone 273 Evenings. 5d-30-9946Q

SMALL SAILING DINGHY WANTED, in good condition, complete with Sails. Reply with price, Box 7729, Examiner. 5d-30-7729Q

WANTED — FURNISHED APARTment, by young couple. Possession about October 1st. Four or Five Rooms. Apply Box 9991, Examiner. 3d-30-9991Q

WANTED—HEAVY OLD HENS FOR Killing, such as Plymouth Rocks, $1.30 up. Reply, stating breed, quantity, average weight about, Box 17, Examiner. 4d-32-17Q

s Used Cars For Sale

FOR SALE — FORD COUPE. TELEphone 1322J. 3d-29-9989S

BESTARD'S NEW USED CAR GARage. Guaranteed Thirty Days. 207 Simcoe, 'Phone 1364. 3d-31-20S

t General Notice

HARRY SMITH, CARPENTER — Repair Work Done. Clothes Reels for Sale. 180 Brock Street. 'Phone 1374M. 26d-46-9741T

HARRY SMITH, CARPENTER — Repair Work Done. Clothes Reels for Sale. 180 Brock Street. 'Phone 1374M. 26d-174-9076T

PAINTING, DECORATING — CARE, Courtesy, and Common Sense used in all our business. 'Phone S. Ephgrave, 3033J. 6d-30-9916T

VETERINARY.

DR. W. F. McELROY, Vet. Sur. Office and Residence, 290 Charlotte street, Charlbond Building, Peterborough. 'Phone 1623J.

x Pet Stock.

FOR SALE — COCKER SPANIEL Pup, Male, 3½ months old; reasonable. 298 Monaghan Road. 2d-30-27W

y TEACHERS WANTED.

TEACHER WANTED FOR SCHOOL Section No. 1, Anstruther; Protestant. First-class Certificate, with experience preferred. Salary $900. Apply A. M. Windsor, Secy.-Treas., Apsley P.O. 1d-29-7762Y

APARTMENT TO LET

Five Rooms. Central. Low rent. Also Stores and Garages to Let.

A. LOW & CO.

385 BETHUNE ST.
Phone 697.

t-f-s

FIND "MISSING LINK."

PEKING, Aug. 2.— Limestone deposits 35 miles from this city have given up what scientists believe to be the "missing link" connecting the present and the past. About 20 teeth and parts of the "Peking Man," thought to be present man's ancestor have been excavated in this limestone deposit. The fossils are in the museum of the China Survey here.

China has an area of 4,000,000 square miles and only 80,000 automobiles.

NO SCARCITY OF FISH IN LAKES CLAMIS NEW YORK CITY ANGLER

Game Fish Have Had Plenty To Eat, Says Capt. Lausier.

BAIT IS BIG PROBLEM.

Captain E. B. Lausier of New York City, an ardent and expert fisherman, in an interview on the subject of this sport, has shed a new light on the question of whether or not the Kawartha Lakes have been fished out. While Captain Lausier admits that the waters have not nearly as many fish now as in earlier days before the district was so thickly populated in summer, he expresses his belief that most anglers have wrongly jumped at the conclusion that Stoney Lake has been fished out in the past few years.

The poor luck that fishermen have been having, he claims, is due not to a lack of fish but to an unwillingness of the fish to take the bait offered. The situation in the matter of availability of feed for fish in Stoney Lake is different from in other lakes, he says. It must be remembered that due to the large number of islands in the lake a great deal of food is washed into the water off the islands after every rain storm. The bass and maskinonge thus get a good supply of insects, grubs and worms to feed on. With plenty of food to be had, already in the waters, the fish are not attracted by bait.

However, this season they seem to be well fed and at the same time willing to take bait. The bass and maaskinonge that are being caught all all plump fish and yet they are biting well. Investigations of the contents of their stomachs that they have taken a preference for crawfish in the last couple of weeks but are still fond of minnows. Captain Lausier states also that the fish are free of sores this year.

Fishes All Over Continent

Captain Lausier spends a considerabble part of each year in his search for the game fish. He has fished in the waters off California for the fighting tuna and has experienced the thrill of struggling with the tarpons of Florida waters. For many years he has visited the Kawartha Lakes for several months of each year.

"Of all game fish," he states, "the small mouth black bass is the gamiest. No other fish provides the genuine sport that a black bass does. It is also one of the most wary of fishes and therein lies the element of sport for the angler.

"I have seen a bass in the water swim right by a live minnow and ignore it when it is already fed. But if you wait for a few minutes the bass will return and often, angered by the sight of the minnow still swimming about unmolested, will attack.

"A bass under any circumstances when it attacks a minnow approaches from behind and seizes the minnow about half way up its body and kills it by crushing. Then he ejects it from his mouth and turns it around to swallow it head first in order that the gills and fins of the minnow will not stick in its throat. Even at this point the black bass is very canny about swallowing its prey, holding it in its mouth for some time.

Fishing Facts

Captain Lausier went on to show from these facts how an angler must manipulate his line and rod to overcome the wariness of the fish. When the fish is first felt attacking the minnow, he explained, the fisherman must allow him plenty of opportunity to kill it and then get it into his mouth. After the line starts moving through the water, showing that the bass has the bait in his mouth, it is time to jerk the line sightly and set the hook. Then the fish must be allowed plenty of line in order that it may tire itsel' out and yet at the same time the line must never be slack. Not until it is tired out should attempts be made to haul it in.

In arranging the crawfish on the hook when it is being used as bait for bass, the method which the bass attacks must again be considered, Captain Lausier stated. A bass approaches a crawfish also from behind and first bites off its claws. Thus the angler must arrange his hook so that the fish will be caught while doing this. The bass observes the same wariness with the craw-fish as with the minnow.

The maskinonge is not the wary fish that the small-mouth black bass is in the matter of attraction to bait. It is more of a bull fish and rushes at anything that it considers worth eating. However, once it is hooked it displays all the brains and cunningness of the bass. It knows and will try a great assortment of tricks to get rid of the bait and hooks. Such fish as the pickerel that do not display this cunningness and activity when hooked are not classed as game fish.

CENTRE OF FIRE MENACE

The map here shows areas of Northern Ontario where forest fires are raging at present and where rain is badly needed to check their progress. Thunder Bay district is said to be dotted with blazing areas to which high winds have added a greater hazard.

THAT'S TOO BAD

CLEVELAND, Aug. 2.—Miss Helen Filbin, 22, is a business woman, but she don't know her directions so well. She had a stand on the west side of Ridge Road, the city limits of Cleveland, where she was selling fireworks. Their sale in Cleveland is illegal. On driving from her home to her stand, however, she had to travel on the east side of the road, within the city limits. Police caught her with $300 worth of fireworks.

Alaska is now exporting 500,000 pounds of shrimps annually, valued at about $200,000.

Succulent Meats At Low Prices

This store is a home-owned institution, run by and for people of Peterboro. Consequently we have certain standards of service to maintain, a pride in organization that proceeds from civic loyalty. Here you'll find the finest in meats, the best in service. Telephone orders are given the same conscientious attention as when you do your shopping personally.

Baby Lamb
Shoulder Cuts, lb. 30c
Legs, lb. 40c
Loins, lb. 40c

Rump Roast OF BEEF BONELESS, ROLLED 32c

Shoulder Roast Beef Jopling's Special - - 20c
Rolled Roast Beef for pot cooking, lb. 25c
Thick Rib Roasts Beef 25c
Porterhouse Steak 40c

Plate Rib Boiling Beef Young and Tender - 15c
Shoulder of Young Pork, 5 lbs. and over 25c
Streaky Pork 30c
Hams Pork (Half or Whole) 32c
Little Pork Sausage 25c

Shoulder Veal Roasts - 25c
Peameal Cottage Rolls, 4 to 5 lbs., lb. 33c
Mild Cured Breakfast Bacon (small side), piece, lb. 32c
Smoked Hams, Swifts Premium, whole, lb. 43c

Fresh Creamery Butter 39c

JOPLING'S

PHONES 255-254-257 - 340 GEORGE ST.

4 Safe Buys in USED CARS

In Appearance, Price and Performance

1925 STAR SEDAN Newly painted and reconditioned .... (Certified) $395

1928 DURANT COUPE The best buy of the year (Certified) .. $650

1929 CHEVROLET COUPE Practically as good as new (Certified). $695

1924 STAR SEDAN Good for thousands of miles yet $295

CERTIFIED MEANS
—Prices Marked in Plain Figures
—30-Day Guarantee
—5-Day Driving Trial

SELKIRK And ELLIOTT

PHONE 98 - 171-175 HUNTER

DAVIS-THOMPSON COMPANY, LTD.
Insurance and General Agency.
433 GEORGE STREET - PHONE 40

Compound Interest

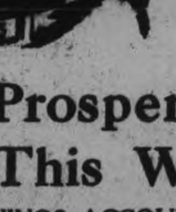

4% ON DEPOSITS

Prosperity This Way

A SAVINGS ACCOUNT points the way to prosperity and independence. We invite you to open an account with this Institution. Savings Department open daily from 9 a.m. to 4 p.m. Saturdays, 9 a.m. to 5 p.m.

TORONTO SAVINGS AND LOAN CO.
Offices: 437 George St., Peterboro.

Railway Time-Tables

CANADIAN PACIFIC RAILWAY
(Corrected to date)

Going East—

6.10 p.m.—Indian River, Norwood, Havelock, Tweed. Daily except Sunday.

11.59 a.m.—Havelock, Tweed, Kingston, Smiths Falls, Ottawa, Montreal, Quebec, Boston and New York. On Sunday to Havelock only.

12.40 a.m.—Havelock, Tweed, Kingston, Perth, Ottawa, Smiths Falls, Montreal, St. John, Boston and New York. Daily except Saturday. Sleepers Montreal and Ottawa.

1.10 a.m.—Havelock, Tweed, Perth, Smiths Falls and Ottawa. Daily.

Going West—

4.55 a.m.—Myrtle, Toronto, Guelph, Goderich, Hamilton, Galt, Woodstock, St. Thomas, London, Chatham, Detroit, Chicago and New York. Daily.

5.55 a.m.—North Toronto, Agincourt, Owen Sound, Orangeville, Teeswater and Brampton. Daily except Sunday.

7.35 a.m.—Toronto, Hamilton, Brantford, Buffalo, New York, Galt, Woodstock, London, Chatham, Detroit and intermediate points. Daily except Sunday.

7.00 a.m.—Bethany, Lindsay, Orillia, Port McNichol, Midland, and intermediate points. Daily except Sunday.

3.30 p.m.—Toronto, Hamilton, Buffalo, Rochester, Boston, Woodstock, London, Windsor, Detroit, Chicago, and intermediate points between Peterborough and Toronto. Makes connection with the Trans-Canada Limited for Winnipeg and Vancouver. Daily.

6.30 p.m.—Lindsay, Toronto and intermediate points. Daily except Sunday.

CANADIAN NATIONAL RAILWAY TIMETABLE
(Corrected to date)

Train No. 90—7.15 a.m., for Port Hope, Oshawa, Toronto and makes connection for points on main line east.

Train No. 93—8.20 a.m., for Lindsay, Blackwater, Orillia, Midland, North Bay and Toronto.

Train No. 371—8.30 a.m., for Lakefield.

Train No. 98—8.35 a.m., for Hastings, Campbellford, Belleville and connecting with the International Limited for Kingston, Brockville, Montreal, Halifax, Portland, Boston and New York.

Train No. 92—12 noon, for Port Hope, Oshawa, Toronto, Guelph, London, Chicago, Hamilton, Buffalo, New York and Philadelphia.

Train No. 100—12.15 p.m., for Keene, Hastings, Campbellford, Belleville, connecting with the "Inter City Limited" for Ottawa, Montreal, Quebec and Halifax.

Train No. 373—12.10 p.m., for Lakefield.

Train No. 95—5.15 p.m., for Lindsay, Orillia, Midland, Toronto, making connection with the "Confederation" for Sudbury, Winnipeg and Pacific Coast points.

Train No. 99—6.05 p.m., for Lindsay (Saturday only).

Train No. 94—6.50 p.m., for Port Hope, Kingston, Montreal, Quebec, Halifax, Boston, New York and carries through sleeper Peterborough to Montreal.

BARRISTERS AND SOLICITORS

GORDON & ELLIOTT — Barristers, Solicitors, Notaries, Patents and Trade Marks, Money to Loan. Telephones 219 and 2591.—Hon. G. N. Gordon, K.C., Alexander L. Elliott.

PECK, KERR & McELDERRY—Barristers, Solicitors and Notaries. Office, Water street, Peterborough. Money to loan at the lowest current rates of interest. Telephone 1950. E. A. Peck, M.P., F. D. Kerr, K. C., V. J. McElderry, K.C.

EMMETT F. SHEEHY—Barrister and Solicitor, Bank of Commerce Building, corner Hunter and Water streets, Peterborough. Money to Loan. 'Phones: Office 3168, Residence 1307. 1yr-June3,7*

R. R. HALL—Barrister, Solicitor, etc., Peterborough, Ont. Office, corner of Hunter and Water streets, over the Canadian Bank of Commerce. Trust Funds to loan on easy terms of payment.

JAMES FORDYCE STRICKLAND—Barrister, Solicitor, Notary Public, Peterborough. 'Phone 191. Money to Loan. 375 Water Street.

MEDICAL.

DR. C. C. CRAGG, Eye, Ear, Nose and Throat. Office, Clinic Building, corner Charlotte and Reid. 'Phone office 2000, house 1618.

DR. BUCHANAN, F.R.C.S., Edin., M.R.C.S., Eng. Eye, Ear, Nose and Throat Specialist, corner Water and Murray Streets, Peterborough.

THE CLINIC'S DEPARTMENT OF PHYSIO THERAPY, fully equipped with all the Latest Appliances, has been placed under the supervision of Dr. Murray Fraser, who has recently returned from a Special Course of Instruction in that work. 90d-91-7446

SURVEYORS.

SMITH & SMITH — Land Surveyors and Engineers. Offices: 382½ George Street. 'Phones 643, 3278.

Wanted

Applications for Physicians for the Canadian General Mutual Benefit Society will be received up till August 9.
Apply F. A. Shannon, Secy.

9d-28-7741

RADIOLAS
HOT POINT STOVES AND APPLIANCES
MOTORS AND MAZDA LAMPS
All C.G.E. Products for Sale by
W. GORDON HALL
Electrical Contractor
88 London Street. 'Phone 1403W
m.w.f

UNSIGHTLY HAIRS

Permanently removed by Electrolysis. Graduate Dermatologist, formerly of Hiscott Institute. Expert Facial and Scalp Massage Skin Diseases successfully treated. Anne Graham Logan, 750 Geo. St. Phone 3102 for appointments.
m.w.f

STONEY LAKE
Steamboat Service

Steamers will leave Lakefield at 9 a.m., 12.45 p.m., 5.45 p.m. on arrival of Train leaving Peterborough at 8.30 a.m., 12.10 p.m., and Bus leaving Peterborough at 5.15 p.m.

Steamers will leave the Lake to have Passengers arrive in Peterborough at 8.10 a.m., 11.35 a.m., and 6 p.m.

Further information on application to

FRANK G. YOUNG, Manager
434 Park Street - 'Phone 548

Str. Stoney Lake
Special Trips

Water Trip to Lindsay

On Tuesday, Aug. 6th, steamer "Stoney Lake" will leave the George Street Wharf at 7.20 Standard time for Lindsay. Passengers will return by special train, arriving Peterborough about 8 o'clock. Meals on board. Fare: Boat and Train, Adults, $1.50; Children, 75c.

Civic Holiday Trip to Stoney Lake Regatta at Juniper Island

On Civic Holiday, Monday, Aug. 5th, steamer "Stoney Lake" will leave the George Street Wharf at 8 a.m., Standard time, or 9 a.m., Daylight Saving, for Juniper Island Regatta at Stoney Lake. Music for Dancing, and Meals served. Fare: Adults, $1.00; Children, 50c.

Ye Olde Firme Heintzman & Co.

August VICTOR Records

ARE HERE!

22016—I'm Doin' What I'm Doin' for Love (Fox Trot) — Herman Kenin and His Orchestra.
I'm Feathering a Nest (Fox Trot, Vocal Refrain) — Gus Arnheim and His Orchestra.

22004—Am I, Blue? (Fox Trot, Vocal Refrain) — Nat Shilkret and the Victor Orchestra.
Let Me Have My Dreams (Waltz) — Nat Shilkret and the Victor Orchestra.

22002—Deep Night (Male Voices with Piano)—The Rounders.
Singin' in the Rain (Male Voices, with Piano) — The Rounders.

22025—I Love to Hear You Singing (Organ Solo) — Jesse Crawford.
Hawaiian Sandman (Organ Solo)—Jesse Crawford.

Order Your Sheet Music at

Heintzman Hall
PHONE 258
Cor. Hunter St. and George St.
2d-30

LOCALS

Dr. G. Stewart Cameron of the staff of the Clinic has resumed his practice after 3 months' absence from city. 6d-34-7765

NOTICE.

Jackson Park closed to vehicular traffic. Bridge down. Nicholls Park Commissioners. 3d-30-7749

PETERBORO RANGERS BAND

The Band will meet at the Armories at 7.30 sharp, as arranged, on Friday evening. All members requested to attend.

NOTICE.

Order your coal now at summer prices. We will put it in at your convenience. Conger Lehigh Coal Co. Ltd. T. O. Donaldson, local manager Phone 48. dtf-6559

HWAIKING GOODS.

New stock of Silk Hoari Coats, Coolie Coats, Chinese Linen Tea Cloths, Handkerchiefs, Doilies, Brasses, Purses, Novelties, at greatly reduced prices. Phone 1710J for appointment. 1d-29-7758

POTATO BUGS.

Climax Bug Killer when dusted on plants will kill potato bugs, prevent blight and produce healthy plants Frank H. Dawson, Flour, Grain, Seed, Salt, 380 Water street. Phone 55. Tue.-Fri.-t.f.

SKOOKUM CAMP NOTICE

No cars will leave for the camp on Monday next. Camp boat will call at Kawartha every hour Sunday afternoon. Boys must arrange their transportation that day to Kawartha. For information, phone Y.M.C.A. 2d-

"WE ARE PREPARED"

to give you the best to be had in all COAL AND WOOD in Quality and Service; guaranteed to give A1 satisfaction. Prompt delivery. All at current prices at

J. E. A. FITZGERALD
Phone 111. 253 Hunter Street
16d. 29. 7580

CATARRH IN SUMMER.

Do not let your Nasal Catarrh linger on. Check it at once with "Nostroline." Soothing, pleasant "Nostroline" moves Catarrh quickly. Welcome relief at first touch. 60 Cents from Bond's Drug Store.
YOUR NOSE NEEDS 'NOSTROLINE

R. FARTHING,
PHOTOGRAPHER
Prices and styles to suit all taste from $1.00 per dozen upwards
Studio George St. Opp. Examiner
m.w.f

From Maker to Wearer
MEN!
For comfort and long hard wear you should try a pair of
INGRAM'S
Made in Peterboro Work Boots. They are all made on the premises at very popular prices.
We keep a complete stock, or you can have them made to your order.
Fine Shoes Made to Order.
We guarantee a fit.
SHOE REPAIRING
Try us for good materials, fine finish and quick service.
We can repair your shoes while you wait.

W. & A. INGRAM
Custom Shoemakers & Repairers
430 GEORGE ST.

Good Sports

realize the need of first-rate equipment to develop or maintain a sound game. At Ashby's you'll find the finest sport supplies at moderate prices.

—SOFTBALLS AND BATS
—TENNIS BALLS AND RACQUETS
—BASE BALLS AND BATS
—FISHING TACKLE (ALL KINDS)

ASHBY'S
200-204 RUBIDGE ST
PETERBOROUGH ONT
BICYCLES & SPORTING GOODS
PHONE 546

PIANO TUNING
WILLIAM R. POTTER,
'Phone 25242.
6 King George Street.
93d-25-5724

REGATTA AT HIAWATHA, Rice Lake

SATURDAY, AUGUST 10th
Special Event—Sixteen-Foot, 2-Mile, Single Canoe Race
$1.00 Entrance for This Event and $25.00 Added by Regatta
Winner Takes All Come and Get It
7d-25, 26, 27, 1, 2, 3, 6-9827

Diamond Engagement Rings of Quality

It is wise, when buying a Diamond Ring, for you to buy where "Quality of Stone" is the chief factor in the selection shown to you.

Every Diamond we show is fully guaranteed and any setting desired may be had, either white, green or yellow gold.

Let us show you the beautiful selection that we have of Diamond Engagement Rings.

These are shown in the newest of designs which have to be seen to appreciate their beauty.

Diamond Engagement Rings can be bought from $25.00, $50.00, $75.00, and up.

Diamonds are cheaper in Canada. Ask to see ours.

WARNE BROS.
DIAMOND HALL
Phone 830

BARBER SHOP AND BEAUTY PARLOR

Corner George and Smith north. specialist in marceling and finger waving. Phone 2953 for appointment. Aug.2,6,9

MOONLIGHT EXCURSION

The Moonlight Excursion under the auspices of St. John's A.Y.P.A. will be held Friday, August 2nd, Steamer "Stoney Lake" leaves George Street Wharf at 8 p.m. J. Marshall's orchestra in attendance. Tickets 25c.

ALL SAINTS' PICNIC

The annual picnic of All Saints Sunday school will be held on Saturday August 3rd. The boat leaves George street wharf at 8 a.m. for Rice Lake, coming back to Wallace's Point for sports and tea. Tickets are 60c; 35c for children. Come and have a good time with us. 1d

INJURIES NOT SERIOUS

It was learned this noon that the injuries sustained by Ross Latimer, victim of last night's accident were not serious. His left collar bone is fractured.

Machinery is being used more and more in agriculture. The latest mechanical invention is an appliance which plucks chickens in a few seconds.

BIRTH.

WYATT—At Nicholls Hospital, Peterborough, on Monday, July 29, 1929, to Mr. and Mrs. D. H. Wyatt, a son.

HUGHES — At Nicholls Hospital, Peterborough, on Thursday, August 1, to Mr. and Mrs. Tom Hughes (nee Elsie Martin), Monaghan Road, a son.

JACKSON—At Nicholls Hospital, Peterborough, on Thursday, August 1, 1929, to Mr. and Mrs. Walter A. Jackson, 531 Bolivar street, a daughter.

HURRAH FOR STONEY LAKE REGATTA

CIVIC HOLIDAY, AUGUST 5. Take Steamer Stoney Lake, leaving George Street Wharf at 9 a.m. (D.S. Time), or take C. N.R. Train at 8.30 and 12.10 (Standard Time) for Lakefield, and take Noon Boat for the Regatta. 2d-30-7766

Saturday Specials

Choice Dairy Butter, lb.	35c
Potatoes, No. 2, peck	30c
Potatoes, No. 1, home-grown	39c
Beets, 3 bunches	10c
Carrots, bunch	5c
New Cabbage, each	5c and 10c
Bananas, choice, dozen	25c
Oranges, 2 dozen	35c
Other sizes	25c, 40c, 50c and 60c
Spanish Onions, 3 lbs.	25c
Sweet Mixed Pickles, Special, qt.	50c
10 Bars Laundry Soap	43c
Butter Beans, lb.	10c
3 Packets Corn Flakes	25c
Bread, Large Loaf	18c
Black Tea, Orange Pekoe, lb.	60c

ALLEN'S
Phone 2445. Cor George & Sherbrooke

The Bugs Are Busy

Keep your potatoes clean with

Arsenate of Lime	75c
Arsenate of Lead	75c
Bordeaux Mixture	75c

Above 3 in 4-lb. pkgs.
Treat the roses or sweet peas with

"Clensol"
Bottle 35c.
It prevents mildew and destroys all insect pests.
Hammond's Slug Shot, pkg...25c
For cabbage and cauliflower.

Peterboro Floral Co.
347 GEORGE STREET.
Phone 1395 - 456W.

MAIN STREET TOPICS

Jabs and Jottings as Picked Up by an Examiner Reporter

THREE NEW MAIL TRUCKS.

Painted flame-red color, the three new trucks of the Post Office Department, are a necessary part of the city's mail delivery and collection. The familiar inscription, "G. R. Royal Mail, Canada," with the Royal coat of arms, is a novel sight on the city streets, as one distributes express parcels, and the other two will be used for collections from the boxes, one in the northern section, the other in the southern section of the city.

GRAIN SHIPMENTS LIGHT.

At this time of the year grain shipments are lightest. The visible crop being held until the grain exchange shakes itself and waits until the 1929 crop is ready. The shipments of structural, building and general merchandise material is quite heavy for this time of the year.

NEARING COMPLETION.

The paving of the streets in the west end of the city is rapidly being completed and the final layer of asphalt is being put on the streets. Monaghan road, Gilmour street, Walton street and part of Homewood avenue are finished.

FENCES REPAINTED.

The fences around the Convent and St. Peter's Cathedral are being repainted, and this lends the finishing touch to the park-like appearance of the well kept grounds and flower beds that surround this church.

THIS IS WRONG.

Mrs. Wm. .....
Hotel Olympic.

This was addressed on an important letter that came to the Peterborough Post Office, from a local collection box this morning and was stamped with a five cent air mail stamp. Letters of this nature are quite frequently received at the local centre, both with air and ordinary stamps on them, and if the return address of the sender is on the outside of the wrapper the P. O. officials can communicate with the sender and the work completed. There was no return address on this letter and where Hotel Olympic is, is a question, so this evidently important communication will be delayed until further particulars are found out about it.

CONDITIONS ARE AVERAGE.

Labor conditions in Peterborough are very satisfactory and the number of applicants is about forty which is the average for this time of the year. The number of employers who are seeking any help are very small, the greatest number being among the farmers who are wanting extra help with the crops that are maturing at this season.

It is stated that the better class of men are employed and that the drifter is always present seeking a job which he never seems to find. There is a little spell of unemployment among the carpenters of the city. This class is effected by the ups and downs of the trade and various other causes which seem to be active at present.

The list is composed mostly of out-of-town positions and there are wanted, auto mechanics, a furniture trimmer, furniture finishers, cabinet makers, textile color designers, stone masons, cleaners and pressers, domestics and farm help.

IT PAYS TO ADVERTISE

It pays to advertise in The Examiner. This was proven recently when a wheel which disappeared from a west end residence for over a month and which was recovered the next day after it was advertised for in the paper. The police had been notified and after a month they did not find any trace of it but the next morning after the ad was inserted in The Examiner a man telephoned that he recovered the bicycle under the bridge at the corner of Downey and Smith streets.

SPEEDY RESCUE

Rev. J. H. Sutcliffe, of Murray Street Baptist Church effected a speedy rescue while the guest of A. Zavitz at the latter's summer home at Bala.

Mr. Sutcliffe heard screams coming from the lake and on running down to shore saw a young lady struggling in the water. Without hesitation he plunged into the water and although only a fair swimmer himself he quickly reached the spot where the girl was going down for the last time and brought her quickly to shore, in safety.

MOVING A HOUSE

A house 20 x 28 feet and 25 feet in height is being moved from the corner of Townsend and Rubidge streets to Braund square, one block south, a distance of about 400 feet. The new siding laid for the Canadian General Electric, necessitated the removal of this structure to some point out of the way. The moving is being done by V. A. Hufman, moving contractor of Port Hope, and he started the actual travelling down the street yesterday after noon and expects to have the job completed by to-morrow.

The height of the house makes necessary the removal of seven pairs of electric light wires and one street light. The wires are merely deatched until the house is moved under them and then they are atached again and the residents suffer no inconvenience from darkness during the night.

A winch and a horse supply the motive power for the moving.

REGISTER
Of Social and Business Meetings

The Register is published to enable organizations planning major meetings to know in advance and reserve evenings on which there are no rival attractions. It will pay Peterborough organizations to consult the Register prior to setting dates. Responsible officers should mail notices well in advance.

Before deciding a date for any event, consult the Register to ascertain that there is no conflict with other events—and then send in YOUR date quickly so that other organizations will not use it

Organization:	Event:	Place:	Time:
	Saturday, August 3		
Snake Charmers' Ass'n.	Meeting	Y.W.C.A.	8.00 p m
	Saturday, August 3		
Peterborough Rangers	Camp Opens	Rifle Ranges	.....
All Saints' S.S.	Picnic	Rice Lake	8.00 a.m.
	Tuesday, August 6		
Queen Alexandra Circle A.O.F	Meeting	W.O.W. Hall	.....
	Tuesday August 13		
Stanley A.O.F.	Meeting	W.O.W. Hall	8.00 p.m.
	Tuesday, August 20		
Queen Alexandra Circle	A.O.F. Meeting	W.O.W. Hall	8.00 p.m.

CANADIAN LEGION B.E.S.L.
Peterborough Branch

he method of recruiting for the C. E.F. resulted in men from the same area serving in many different units and it has been almost impossible to arrange re-unions of old overseas pals.

The Ex-Service Men's picnic, including it does, seven counties or parts thereof, offers an opportunity of a get-together such as has not been had in the ten years since the war. How do you suppose your old side kicks look now after ten years? How are they standing the years? Also they want to see you; so don't disappoint them. Come to the picnic and meet them again, and see and hear for yourself.

Arrange your transport and bring your rations. If your good wife wants to know some tea, we have hot water on the grounds.

WEDDING BELLS

MEIN—WALKER.

The marriage was solemnized yesterday very quietly (owing to bereavement in the family of the bridegroom), of Marie Quaenie Elizabeth Marion Walker, daughter of Mr. and Mrs. George Walker of Dalhousie street, and Donald George Foster Mein of Stewart street. The ceremony was performed at All Saints' church by the Rector, the Rev. J. D. Paterson.

The bride, who was given in marriage by her father, wore a lovely gown of white georgette, with pink hat, white kid slippers and white silk hose. She carried a bouquet of sweet roses and love-in-a-mist.

The bridesmaid, Miss Rachel Walker, wore blue silk crepe, with white hat, shoes and hose, and carried a bouquet of roses

Mr. Keith Mein acted as best man.

Mr. Mein and his bride left later by motor for a honeymoon trip, after which they will live at 262 Dalhousie street. They received many useful and beautiful gifts.

Of the German war vessels sunk in Scapa Flow during the World War, 25 destroyers and 3 battleships have been raised.

WHO SAID CIGARETS?

LONDON, Aug. 2.—Dr. Friedrich Bosser, German specialist, will never make his fortune signing his okeh on a certain brand of cigarets. He says to eat more chocolate to grow thin and healthier. He claims, it is said, that chocolate effects a permanent cure of weak hearts, neurasthenia, neuralgia and nerves.

CANNON CLOCK

CLEVELAND, Aug. 2.—An odd clock that is displayed in a local jewelery store here is novel enough, but it would be inconvenient to be caught with it when the sun wasn't shining. It consists of a toy cannon with a burning lens mounted so as to strike the powder. When the sun crosses the line at noon, it ignites the powder and the cannon booms, depoting lunch time.

Boy Wanted

Must be strong and willing worker. Wages, $10.00 per week.
Box 7759, Examiner.
2d-2,3-7759

Britannia or Budweiser Malt Extract, Hop Flavored

Is the easy way to make your Home Brew.

No Muss—No Fuss—No Boiling.

Also Bulk Malt, Hops, Sugar, Caps, Cappers, Syphons, Automatic Shut-offs and Bottle Washers, etc.

DEPOT FOR SPRATT'S

Dog Foods and Remedies, Bird Seeds and Tonics, Parrot Mixture, etc. Also Leads, Harness, Collars, Chains, Combs, Brushes, for your dog.

Bird Cages and Stands, duco finished, in various colors, for your bird.

Free Delivery - Phone 321

Peterboro Pet Stock & Home Brew Supplies,
178 SIMCOE ST.

SERVICE - SERVICE - SERVICE - SERVICE

FITZPATRICK & GERAGHTY
SERVICE MARKETS

ORANGES
Medium Size, Special Saturday, Dozen . 25c
Kellogg's Corn Flakes, 3 for 32c
Pep ..... 2 for 23c
Rice Krispies, 2 for 23c
Christie's Soda Wafers. Reg. 15c. Saturday, ... 2 for 25c

MAXWELL HOUSE COFFEE
Regular 70c Tin. Special Saturday, Tin ... 59c
Roughrider Sardines—Genuine Norwegian Fish. Special Saturday ..... 2 for 25c
Clark's Pork and Beans. Reg. No. 2 Size Tin. Special Saturday. ..... 2 for 25c

500 Smoked Picnic Hams SPECIAL SATURDAY **25c**

FRESH FRUITS AND VEGETABLES
Choice Carrots, Beets, Cauliflower, Cabbages, Beans, Ripe Bananas, Pears, Peaches, Ripe Tomatoes, Table Cucumbers, and all seasonable holiday needs.

COOKED MEATS
Machine Sliced Boiled Ham, Baked Hams, Roast Pork, Jellied Tongue, Corned Beef, Bologna, Headcheese, Meat and Cheese Loaf, also Canned Meats and Pastes for Sandwiches that make the Holiday Basket.

NOTICE. — Post Products are specializing Post Bran Flakes, Post Toasties, and Grapenuts at our Charlotte Street Store Saturday.

FITZPATRICK & GERAGHTY
SERVICE MARKETS
PHONES:
East City 785 — Hunter and Aylmer 317
Charlotte and Park 491 — George and Dublin 506
Rubidge and Dalhousie 481-3226

SERVICE - SERVICE - SERVICE - SERVICE

SERVICE - SERVICE - SERVICE - SERVICE - SERVICE - SERVICE - SERVICE - SERVICE - SERVICE - SERVICE - SERVICE - SERVICE

Sunday Chicken Dinner

Make Your Sunday Trip Worth While, and Come to
THE BUCKHORN HOUSE
Where You Can Enjoy a
REAL CHICKEN DINNER
And Our Famous Scenery: Fishing, Boating, and Bathing
2d-30-7768 MOYLE A. SWINN, Prop.

It's Easy for You to Phone 332

AT NUGENT'S

Ipana Tooth Paste	39c	50 British Asp. Tab.	21c
Squibbs Tooth Paste	39c	Kruschen Salt	69c
Pepsodent T. Paste	33c	Dr. West's T. Brush	50c
5 Cakes Castile Soap	25c	Package of Tooth Paste Free.	
Castile Soap, bar	19c		

Chocolates, Special, lb. 29c
Peppermint Patties, lb. 39c
We manufacture Nugent's Famous Remedies.

Prompt Delivery All Parts of City Free

NUGENT DRUG CO.
FRANK GREATRIX, Prop.

Saturday Specials!

Mild Cured Breakfast Bacon, sliced, lb 33c

Swift's Peameal Pickleback, sliced, lb.	44c
Special Pork Sausage, lb.	25c
Home-Made Head Cheese, lb.	25c
Choice Oven Roasts Beef, lb.	25c
Boneless Stewing Beef, lb.	20c
Fresh-Ground Hamburg Steak, lb.	18c
Picnic Hams, lb.	25c
Lean Roasting Pork, lb.	25c

Grocery Selections

8 Bars of Palm Olive Castile Soap	25c	3 Boxes Matches	25c
3 Bars Lux Soap	25c	2 Rough Rider Sardines	25c
2 Cans of Tomatoes, "Gold Medal"	23c	2 Pkgs. of Christie's Sodas	25c
2 Cans of Burford Peas	25c	3 Pkgs. of P. of K. Hops	25c
3 Pkgs. of Corn Flakes	25c	2 Classic Cleanser	15c
2 Pkgs. Muffets	25c	2 Quick Naptha Soap Flakes, large size	35c
2 Cans of Sauer Kraut	35c	2 Libby's Pork and Beans	25c
2 Cans of Mohawk Corn	27c	Bananas, large golden fruit, dozen	25c and 30c
10 Lbs. Sugar	54c		

P. J. HARRISON
Free Delivery.
Cor. Water and Smith Sts. - Phone 725 and 2118

RYE'S PAVILION
ANNOUNCES THE RETURN
SATURDAY NIGHT
—OF—
ROY LOCKSLEY AND HIS ORCHESTRA
After their engagement at Campbellford

SPECIAL ATTRACTION:
FLORENCE ROBERTSON
Direct from the show, "Stop, Look and Listen," The Palais D'or Club, New York and the Frolic Club, Chicago, in a feature number,
"THE BREAKAWAY"
Miss Robertson will present her specialties as a floor offering during a break in the dances.

No Increase in Prices. Free Parking

IT'S CONFIDENCE THAT DOES IT

HOLIDAY PREPARATIONS

Don't forget that supplies for Monday's (Civic Holiday) outing must be procured to-morrow, as well as sufficient to carry over the two days in the home. The items suggested here will be found helpful in making up your order. P. S. White quality and low prices, including free delivery.

TOMATOES
Home-Grown ..... lb. 18c—2 lbs. 35c

MARSHMALLOWS
Plain, lb., 27c; Assorted, 37c; Toasted Cocoanut, 37c

Potatoes, No. 1's, Peck,	45c
Cabbages, each,	5c and 10c
Honeydews,	30c, 35c, 55c
Carnation Milk (Family Size ..... 2 Tins	25c
Grape Punch, Bottle .	25c
Orange Juice, Bottle .	28c

KELLOGG'S CORN FLAKES
2 Pkgs. 19c
Canada Dry, Pt. Bottles, 6 Bottles $1.10
(Allowance of 3c per Bottle)
Paris Pate .... 2 Tins 25c

Oranges—2 doz. 33c, also 29c & 39c doz.

Anchor Bacon, Lb. ...	35c
Peameal, Lb.	49c
Swift Cooked Ham, Lb., (full of meat juice)	65c
Certo, Bottle	29c
Peanut Butter, Pt. Jar .	25c
Christie's Biscuits, Pkg., (Assorted)	33c

GROCERY ORDERS DELIVERED FREE

Porter S. White Co.
Phones 1965, 2969 GROCETERIAS 223 GEORGE, 246 CHARLOTTE

IT PAYS TO ADVERTISE READ THE WANT ADS.

HOME EDITION

The Evening Examiner

IF IT WILL HELP PETERBOROUGH AND DISTRICT, THE EXAMINER IS FOR IT.

PROBABILITIES.
Light to moderate winds, fine and moderately warm. Saturday, south-easterly winds, partly cloudy with local thunder storms.

VOL. LXIII., No. 29 — PETERBOROUGH, ONTARIO, CANADA, SATURDAY, AUGUST 3, 1929 — PRICE THREE CENTS

FRANK PRITCHARD WINS SWIM

DAY OF HOPE FOR MEDIATION FINDS 13,000 MORE ON STRIKE IN LANCASHIRE COTTON AREA

Mayors of Ten Boroughs Initiate Effort To Re-establish 500,000 Workers.

NEW SECTIONS WALK OUT.

Additions To Ranks of Idle Indicate Difficulty of Winning Peace.

MANCHESTER, Eng., Aug. 3.—(Canadian Press).—A new move toward mediation in the great Lancashire cotton industry stoppage affecting more than half a million workers was initiated to-day by mayors of the ten principal Lancashire boroughs following conversations at Blackburn.

The Mayor of Blackburn is to-day establishing contact with all parties to the trouble and should mediation prove acceptable plans wil be continued.

The Blackburn official in an interview expresed hope that this preliminary step might lead to sucessful efforts to settle the dispute.

The first week of the cotton industry stoppage however will end to-day with indications that additional numbers will be added to the idle rather than an early peace obtained.

A further 13,000 will be added to the unemployed to-day when operatives in the cotton waste, spinner and other sections remain away rather than accept the wage reductions called for in notices effective at that time.

AUSTIN TO TOUR U. S.

NEW YORK, N. Y., Aug. 3. — (Canadian Press).—H. W. (Bunny) Austin, probably the most promising of all Great Britain's younger tennis stars, is in this country for an extensive court invasion that will take him from one coast to the other.

To Execute Six Men Who Attacked Girls

LONDON, August 3 (Canadian Press).—A Reuter's News Agency message from Moscow states six inmates of the underground monastery have been sentenced to death after trial for attacking young girls and murdering a monk who exposed them. Several other monks were sentenced to terms of imprisonment varying from one to eight years. The action was taken by the Regional Court at Samara.

COL. BRADBURN DONATES CUP

Trophy Has Been Donated To Peterborough Ranger By Former Commanding Officer.

FOR BEST MARKSMAN.

A challenge cup has been presented to the Peterborough Rangers by Lt.-Col. F. L. Bradburn. M.C., this cup to be presented in competition annually to the best shot in the regiment, and is open for competition by the warrant officers, N.C.O.'s and men.

The following gentlemen have kindly donated medals for the best shot in each company and battalion headquarters: Lt.-Col. A. W. McPherson, Dr. J. J. Craig, J. F. Strickland, J. Wearing, Dr. W. T. Holloway.

HYDRO PROMISE IS OLD STORY IN NEW DRESS

Hon. J. R. Cooke Tells Belleville Audience About Division of $15,000,000.

ALWAYS KNOWN HERE.

Gain To Municipalities Is Contingent Upon Theire Buying Distribution Systems.

The statement made in Belleville last night by the Hon. J. R. Cook, provincial government member of the Hydro-electric Commission, to the effect that fifteen million dollars in physical assets and reserves would be apportioned among the municipalities of the Central Ontario system, when all the municipalities have bought their local distribution systems, is prominently displayed in to-day's papers, but it is simply an old story dressed up in an attractive style.

The government, through the Hydro-electric Commission has repeatedly promised the Central Ontario towns and cities that the Central Ontario system will become their property when they have placed themselves on the same basis or relationship with the Hydro-Commission as Peterborough, Lindsay, Oshawa and other cities have done.

In other words these municipalities will own the system when they have eventually paid for it.

System Cost $15,000,000.

The average Peterborough citizen who is interested in the Central Ontario power system, and its ultimate acquisition, has often been told that the government bought the system for $8,300,000, and that extensions and improvement which have been made by the commission as agents or managers for the government, have increased the government's investment to approximately $15,000,000.

This money was raised by the sale of government bonds which are be-

(Turn to page 15 please.)

PETERBOROUGH OLD BOYS IN CALGARY

A group o Peterborough O'd Boys living in Calgary, Alberta, who could not come home for the big reunion. TOP ROW (left to right): Tom Brattenridge, Clair Arnott, H. V. O'Reilly, K. S. Langfeldt, W. S. Davison, C. E. Fox, H. B. Hill. BOTTOM ROW: Fred H. Dixon, Robert Adams, Jack McFadden, Levi Fowler, Kelsey, Hall. —Photo taken by W. G. Lendrum.

BUFFALO BOY HAS BIG LEAD; YOUNG QUITS AT END OF MILE; MARTHA NORELIUS FIRST GIRL

American Invaders Clean Up All the Money in the Big Swimming Race—Two Pritchard Brothers Capture First and Second, With Lyle Hubbard Third.

VIERKOTTER FAILS TO MAKE AN APPEARANCE MARTHA NORELIUS, OF NEW YORK, FINISHES FOURTH

Thirty-eight Entrants Answered the Starting Gun of Elwood Hughes—Spectators Disappointed in Performance of George Young—Time 1 Hour 18 Minutes

CAMPBELLFORD, August 3.—American invaders cleaned up all the money in the three-mile swimming race, which was the high light of Old Home Week's enterprising program, and to add a sting to it two brothers, Frank and Stanley Pritchard, of Buffalo, grabbed the long end of the prize money by finishing in first and second places respectively, while George Young quit at the end of the first mile. It was announced that he had hurt a foot in the take-off plunge from the starting boom.

Lyle S. Hubbard, of Toledo, was third, and Martha Norelius, of New York, in her first professional effort, was fourth, and Byron Summers, of San Francisco, fifth, and no one paid much attention to the order in which the others who were outside the money finished, or whether they actually did finish.

Young a Disappointment.

The crowd was disappointed by the absence of Ernst Vierkoetter, the German swimmer, who is now living in Toronto. Renewal of the natatorial feud between him and George Young was expected to be the feature of the race, bu. while Central Ontario's thousands, at least seven or eight of them along the river up in front of the Exhibition Grounds, focussed their interest and calculations on these famous Wrigley Marathon winners, the talent from Toronto predicted that Frank Pritchard would kick his heels at the field, and that Lyle Hubbard would not be far behind him.

(Turn to Page 2, Please)

RAIN DOWNPOUR SOAKS FORESTS DROWNS FIRES

Menace Definitely Checked in Sections of Ontario and Manitoba.

ALBERTA UNRELIEVED.

Port Arthur and Fort William Report Four and a Half Hours' Rain.

WINNIPEG, Man., Aug. 3. —(Canadian Press). — Forest fires in north-western Ontario and eastern Manitoba are believed to be definitely checked this morning after a night of steady rain which spread over the entire flame-stricken area. While reports from Kenora district were meagre. Weather officials declared that a rainfall lasting 10 hours and continuing to-day was experienced from head of the lake to many miles east covering the whole forest fire district.

Port Arthur and Fort William reported snowfalls that lasted four and one-half hours, last night. The fire menace was completely obliterated in that vicinity. If the steady downpour in other sections did not altogether stamp out the fires, it was believed they would certainly be well under control of the fire rangers and volunteer forces, who for days had fought to keep them checked.

Cool in Northern Ontario.

Weather in north-western Ontario will clear up this afternoon but the heat wave has passed and bill be replaced by decidedly cool temperatures.

Thunder showers in southern Alberta last night were of great benefit to crops but did not extend enough northward to be of any use in drowning the worst forest fires Alberta has suffered in years.

The situation in that Province is considered very critical even with hundreds of fire fighters working day and night. Rain is badly needede there.

Farmers' Prayers Bring Rain To Parched Crops

CHICAGO, Ills., Aug. 3. —(A. P.)— The farmer's prayers for rain were answered yesterday with torrents which brought relief to parched crops in most sections of the middle west.

'ALL IS WELL' REPORTS GRAF NEARING U. S.

Zeppelin Expects To Reach Lakehurst Sometime Sunday Afternoon.

PICKS UP SPEED.

Several Steamers and Land Stations Receive Radio Reports From Airship.

The trans-atlantic air liner Graf Zeppelin, two and a half days out, was far over the western atlantic to-day making steady progress toward Lakehurst, N. J., on her second voyage to the United States.

Radio advices indicated that Dr. Hugo Eckener, the ship's commander, expected to reach Lakehurst Sunday afternoon.

The ship, which had been averaging 45 miles an hour during the night, had picked up speed considerably, and was averaging 70 miles an hour this morning.

She was on a course that would carry her north of Bermuda on a bee line from Gibraltar, with the possibility that she would make her American landfall in the neighborhood of Norfolk, Va., and would then swing northward as she did on her last trip.

During the day, the Zeppelin began to get in touch with United States stations more frequently. She was first in direct communication with naval communications at Washington, last night, and to-day was picked up at Chatham, Mass., and Philadelphia.

All reports from the ship indicated that the eighteen passengers were enjoying the trip.

Reports All Well.

BOSTON, Mass., Aug. 3. —(Canadian Press. — The naval radio station at Bar Harbor, Me., to-day informed the Navy Yard that a message from the S. S. Scythia at sea indicated that all was well aboard the Graf Zeppelin.

The Scythia's message was "heard Graf Zeppelin working last night and early this morning. His position is latitude 36.20 north and longtitude 37.20 west. All well."

America Relays Messages.

CHATHAM, Mass., Aug. 3. —(Canadian Press). — At 11 a.m., eastern daylight time, the Radio Marine Corporation's station here reported that private messages from the Graf Zeppelin were being relayed to shore stations by the S. S. America of the United States Line. The messages placed the steamship 1360 miles south of the America.

THIRD PARLEY STRIKES SNAG

Chino-Russian Discussion Fails To Agree On Basis of Conference.

MORE CHINESE RAIDS.

TOKYO, Aug. 3. —(Canadian Press). — The third parley between Chinese and Soviet representatives took place Friday night at Manchuli, Manchuria. B. N. Melnikov, Soviet Consul General at Harbin, crossed the international border to confer with Tsai Yun-Sheng, Commissioner for Foreign Affairs at Barbin.

They met aboard a train, heavily guarded by Chinese troops. It was understood that besides withdrawal of troops the two virtually agreed upon resumption of International Railway Traffic between the Trans-Siberian Railway and the Chinese Eastern.

The chief disagreement was said to be upon the question of restoration of the status quo before seizure of the Chinese Eastern as a preliminary condition to formal conference.

Chinese Continue Raids.

MOSCOW, Aug. 3. — (Canadian Press). — Bands of Chinese soldiers continued to make small raids near Pogranichnaya and had seized carts, horses and other property.

It was also reported the Chinese authorities of the Chinese Eastern Railway had dismissed forty more Russian employees.

Veteran Titled Irishman Learns Flying At 75 Years

LONDON, Aug. 3.—(Canadian Press).—The Mail to-day says that Sir Horace Plunkett, veteran Irish Statesman, and bachelor, is learning to fly at the age of 75 years. He is taking lessons at the Brooklands Airdrome in Surrey and is keen as a boy.

Police Issue Warning To the Owners of Dogs

Nearly one hundred owners of dog tags have neglected to buy the new licenses, and there by hangs a warning that these forgetful citizens will be introduced to the official papers which the police deliver to such delinquents. In other words, they are reminded that this is a last call for the new tags. A few days will be allowed next week for the purchase of the tags that are awaiting these dog fanciers. After that the police will step in and to the cost of the tags will be added another bill of costs which can be avoided by prompt action.

TOLL OF DEATH ON HIGHWAY URGES FOLK BACK TO TRAIN

Graf May Meet Squalls After Passing Bermuda

WASHINGTON, D.C., Aug. 3.—Canadian Press).—The Weather Bureau announced to-day that there was a possibility that squall conditions would be encountered by the Graf Zeppelin in her journey between Bermuda and Lakehurst.

Railways Report New Spirit of Safety Consciousness in Peterborough.

HOLIDAY TRAFFIC HEAVY.

The week-end toll of deaths and serious injury on the highways this season is reflected in the railway traffic out of Peterborough, and especially on last night's and this morning's trains.

E. L. Bowes, C.P.R. depot agent, told The Examiner to-day that one of the commonest expressions he hears across the wicket at week-ends —and particularly within the last two days—is usually in these words: "I'm not going to take a chance driving through the highway traffic on Saturday and Sunday. The car is going to stay in the garage. It's a whole lot safer."

The public is apparently becoming safety conscious. At the C.N.R. Station to-day traffic out of Peterborough was noticeably higher than on the usual week-end, and J. B. Doran, uptown representative of the C. N.R., confirmed the experience of of the C.P.R. Station.

"Quite a number of people have volunteered the remark to us that they were travelling b ytrain, particularly during the week-ends, because they were travelling by train, particu-hazards,' Mr. Doran said this afternoon. "We didn't even think of asking them about it. They told it of their own accord, and it is this comment that drew our attention to the feeling of quite a number of peonle that the highways and their accidents are getting a lot of publicity every Monday."

SMUGGLER CAUGHT.

GANANOQUE, Ont., August 3. (C. P.) — Stanley Parmenter, of Picton, when returning from a motor trip across the border last night, by way of this town, was caught smuggling a quantity of tobacco and cigarettes, valued at $50. His car was seized and held by the customs officials.

PROCEDURE HITCH BROKE RELATIONS

Rumors That Russian Ambassador Left Through Unpleasantness Denied.

LONDONO, Aug., 3. — (Canadian Press). — The hitch in the British-Russian negotiations for resumption of diplomatic relations was said in official quarters to-day to have arisen over the question of procedure and not of policy.

Rumours that the departure of M. Dovgalevsky, Russian Ambassador in Paris and Russian representative in the negotiations, was connected with unpleasantness in the discussions with Foreign Secretary Henderson were denied emphatically.

Misunderstanding as to the nature and scope of the initial conference is believed in informed circles to have been the cause for suspension of the discussions. It is known that the questions of propaganda and Russian debts were not broached.

The next move in the effort to renew normal erlations between the countries is expected to come from Moscow.

NEW FIRE AT HORN LAKE.

VANCOUVER, B.C., Aug. 3 (Canadian Press).—Spreading rapidly in the dry underbrush, a large fire broke out in the vicinity of Horn Lake, Vancouver Island, yesterday. The fire is reported to-day out of control, though a large number of men are fighting it.

RAISING AGRICULTURE RATES CAUSES POLITICAL REVOLUTION

Senator Moses Throws Threat To Finance Committee On Proposals.

EAST DISLIKES IDEA.

WASHINGTON, D.C., Aug. 3.—(By The Canadian Press Staff Correspondent).—Senator Moses of New Hampshire, president pro tem-pore of the Senate, and probable chairman of the Republican Senatorial Committee, has served notice on the President and on Leaders of the Finance Committee that the east will not stand for the "boosting" of agricultural rates and reduction in industrial rates which is the program of the Senate Progressive Republicans and Democrats. He declares any such plan will mean a political "revolution" in the east and will defeat the Republics in the Congressional elections next year. Senator Moses says revision must be equitable for all interests.

The significance of Senator Moses' attitude is that it represents the views of most of the Conservative Republican members of the Senate and House. The plan of the Senate Conservative Republicans will be to allow agricultural increases to meet the wishes of the farm organizations, provided industrial increases are made and especially provided the big textile and shoe and leather industries of the east get what they want.

In concluding the agricultural schedule, finance Republicans increased the rate on hay from $4 per ton to $5. Increase straw from $1 to .50 a ton and increased the rate on broom-

MILITARY MANOEUVRES ON MUCH LARGER SCALE

All Units Will Co-operate For First Time in Huge Affair.

OTTAWA, Ont., Aug. 3.—The combined manoeuvres of the Permanent Forces of Canada to be held at Petawawa Camp, Ontario, beginning August 19 ,are to be on a larger scale than in former years.

The mechanized units will co-operate for the first time, participating in the manoeuvres with aircraft, wireless sections of the Royal Canadian Sorps of Signals, and other recently developed units of the forces.

NOT ENTIRELY CREDITED.

LONDON, Aug. 3.—Inquiry in responsible quarters last night showed no special value was attached to the story in the Evening Standard yesterday saying Premier Ramsay MacDonald and Charles G. Dawes, United States Ambassador, had reached a tentative agreement with regard to naval disarmament, including restriction of battleship programs.

Two Cases Of Paralysis Fail To Alarm Windsor

WINDSOR, Ont., Aug. 3.—(Canadian Press).—Two cases of infantile paralysis were reported in the Border Cities to-day but Mr. Fred Adams, medical officer of health reiterated his belief that there is no cause for alarm.

STEAMER BEOTHIC BATTLES ICE FLOES

Gov't Expedition Finds No Word of Inspector and Companions at Craig Harbor.

OTTAWA, Ont., Aug. 3. —(By the Canadian Press).—The steamer Beothic, Canada's patrol ship in Arctic waters, is battling heavy ice in Smith Sound on the way to Bache Peninsula, the farthest North Police Post, Custom House and Post Office satuated on the west coast of Fesmere Island about 700 miles from the pole.

Wireless despatches received yesterday in the north west territories and Yukon Branch of the Department of the Interior sat that the government's 1929 expedition reached Craig Harbor, Southern Ellesmere Island on Thursday.

No record was found at the Cache at Craig Harbor of Inspector Joy, Constable Taggart and the Eskimo Noocapungwah, who on March 12 left Dundas Harbor on Devon Island for a patrol westward to Melville Island. Inspector joy had left word at Dundas harbor that if he did not return in sixty days he would be either at Craig Harbor or Bache Peninsula. Members of the expedition are hopeful of receiving news of the party at Bache Peninsula.

Bisley Team Returns Minus Lt.-Col. R. M. Blair

MONTREAL, August 3. (C.P.) Canada's Bisley team minus Lt. Col. R. M. Blair, Vancouver, B.C., King's prize winner, arrived here to-day. At the wharf they were met by representatives of the City Council, friends, and a large gathering of admirers.

Shortly after their arrival the team was taken on a sight-seeing tour of the city as the guests of the city of Montreal. This evening they will be entertained at a luncheon, also tendered them by Montreal.

GOVERNOR IS PROBING COMMUNIST SHOOTING

Several Revolver Shots Near Royal Resident in Belgium.

BRUSSELS, Aug. 3. — (Canadian Press).—Communists fired revolver shots near the Belgian Royal Chalet at Ostend Thursday night, it was reported here to-day. Prince Charles, second son of King Albert, and Princess Marie Jose, the Belgian Majesties' youngest child, were staying at the resident. The Governor of Western Flanders is investigating the affair.

CONSIDERATION ASKED BY LABOR DELEGATES

Dominion Congress Petitioned to Consider Railway Rate Cut.

OTTAWA, Ont., August 3 (Canadian Press). — Delegates attending the annual convention of the Dominion Trades and Labor Congress to be held in St. John, N.B., August 26, will be asked to vote on a motion requesting the Board of Railway Commissioners when debating further decrease in freight and passenger rates to consider what effect this may have on the 200,000 employees of Canada's railway companies. A motion to this effect was passed at last night's meeting of the Allied Trades and Labor Association. It will be forwarded to the Dominion Congress whose president, Tom Moore, ardently supported the suggestion here.

CHEMIST HOLDS FATE IN HANDS

What Was in Girl's Stomach Will Decide Whether Professor Goes To Chair.

BODY ON RIFLE RANGE.

COLUMBUS, Ohio, Aug. 3.—(Canadian Press).—C. F. Long, Columbus City chemist, held the pivot position to-day in the murder trial of Dr. James H. Snook for the killing of Theora Hix as the State moved from the establishment of the crime to the definite effort to fasten it on the 49-year-old former Ohio State professor.

Long holds the story upon which the State rests much of its case. He made the examination of Miss Hix's stomach, which the State maintains contained an emotional excitant given her on the night of the killing by her profesor-lover.

The North German Lloyd liner Bremen came home to Bremerhaven today after its maiden round trip voyage to New York, on both legs of which it established new Trans-Atlantic crossing records.

NO LOVE FOR ZEPPELIN STOWAWAY; LAKEHURST POLICE AWAIT COMING

GIBRALTAR, Aug. 3 (Canadian Press).—The stowaway who jumped aboard the Graf Zeppelin as she was leaving her hangar Thursday morning is anything but a hero to Dr. Hugo Eckener, the ship's commander, and will find himself in the hands of the authorities as soon as the airliner reaches port.

A wireless message picked up here from the Zeppelin said that the stowaway was being held a prisoner in the crew quarters and would be turned over to the Lakehurst port authorities. Dr Eckener's position was that he had endangered the lives of the passengers and the ship's safety by jumping on the Zeppelin's envelope in getting aboard.

TWO MOST FAMOUS SURGEONS RETURN FROM DEDICATING WINDOW TO FATHER

MONTREAL, August 3. (C.P.) —Montreal harbored for a few hours this morning, probably the most famous surgeons in the world —the Mayo Brothers of Rochester, Minnesota, who returned to-day on the Canadian Pacific liner Montrose, from a visit to England. It was generally thought that the principal reason for the visit of these famous men was to attend and read papers at the British Medical Association meeting last week. Dr. Will Mayo, speaking to the Canadian Press, just after the ship tied up, explained that in reality it had been more of a sentimental journey. "We went over to attend the unveiling and dedication of a memorial window to our father in a parish church at Eccles, near Manchester."

Canoe Race Results.

CANOE RACE RESULTS.

CARLETON PLACE, Ont., Aug. 3.—Canadian Canoe Association summaries:

Junior Singles:

1—D. McDonald, Toronto C.C. (one length).
2—B. Roberts, Toronto (½ length).
3—K. Mooney, Cartierville.
Time 4.47.

Intermediate Tandem:

1—Lowrey and Evans, Balmy Beach (1¼ lengths).
2—Hawke and Gauthier, Gananoque (1 length).
3—Redpath and Redpath, Parkdale.
Time 4.27 1-5.

Intermediate Singles:

1—W. Gammon, Lachine (3 lengths).
2—L. Boates, Ottawa, New Edinburgh (2 lengths).
3—W. Bellamy, Carleton Place.
Time 4.44 4-5.

$15,000,000 FOR HYDRO SYSTEM

ELECTORATE MUST OWN ITS SYSTEM

Each of Municipalities in Central Ontario Will Get Share of $15,000,000.

ABOUT FIFTEEN ENTITLED.

Own Distributing Systems Must Be Established Before Distribution.

BELLEVILLE, Ont., Aug. 3.—(C.P.)—Fifteen million dollars in physical assets and reserves, now held by the Provincial Hydro Commission, will be split among the municipalities of the Central Ontario Hydro power zone as soon as all set up their own distributing systems, it was announced here last night by Hon. J. R. Cooke, Provincial Government member of the Provincial Hydro Commission.

Mr. Cooke made this announcement at a large public meeting in the City Hall held in connection with the plebiscite taking place here on August 8, when Belleville citizens will decide by vote whether or not they shall purchase their own Hydro distributing system for $186,000.

Legislation effecting this distribution has been promised by Premier Ferguson, Mr. Cooke stated. Each of the 14 or 15 participating Central Ontario municipalities, he explained, would be credited with a share of the $15,000,000 on the basis of the size and earnings of its local distributing system.

Follow Peterborough.

Oshawa, Peterborough, and Lindsay are three Central Ontario municipalities which recently have taken over their own distributing system. If the present vote is favorable, Belleville will participate with them and such other towns as Cobourg, Trenton, Picton and Napanee, which are expected to follow Belleville's example. When all have voted and have been credited with the shares of the $15,000,000 so-called unscrambling or dismembering of the Central Ontario system will be complete. In addition the Provincial Commission then will be able to boast that each of its component municipalities, numbering more than 500, owns its own local distributing system. For these Central Ontario towns are the last Hydro-served municipalities in the province to take over their own distributing systems.

Belleville is fully expected to take over its own system. Local speakers at the meeting last night, including Mayor W. H. Greenlee, all were favorable, and while many questions were asked by the audience after the speeches were over, every questioner declared himself in favor of the transfer.

BLIND SCOUTS GREET PRINCE

First Week of International Gathering Proves Big Success.

SEA PAGEANT TO-DAY.

ARROWE PARK, Eng., August 3.—(C.P.) — The first week of the biggest International gathering of boys in history drew to a close to-day with 50,000 Boy Scouts able truthfully to say good times had been in Arrowe Park.

In a few short days the boys have been witnesses and victims of an astounding variety of weather, including a storm that tried to wash and blow their tents away, and a drizzle that attempted to drown their boyish enthusiasm.

Much more remains to the Scouts before August 13, when the jamboree ends, and the boys scatter to the world's four corners carrying with them first hand knowledge of what international brotherhood means in practical operation.

The feature of to-day's program of the jamboree is the pageant of the sea scouts. The great thanksgiving service comes to-morrow.

Numerous incidents of the Princes's visit yesterday were told over and over again to-day by the boys.

The Prince at one time was greeted by a party of deaf and dumb scouts who waved their hats on sticks and made him understand how deep was their regard for him. The blind scouts also pressed forward in a crowd at another point.

Every phase of industry will be represented at the 1929 Canadian National Exhibition, Toronto.

ITALY VIBRATES WITH SCANDAL AS MUSSOLINI REMOVES BELLONI FINANCIAL EXPERT FROM OFFICE

Provincial Secretary Claims American Bank Compensated Belloni For Milan Loan.

CHARGES UNFOUNDED.

Mussolini Scores Denouncer As Giving Opening For Opponents Against Fascists.

ROME, Aug. 3.—(Canadian Press)—Italy reverberated to-day with its greatest public scandal in years, involving Ernesto Belloni, former Mayor of Milan and Italian Financial Expert at Versailles and the reparations and debt conferences, and unnamed advisors.

Belloni was removed summarily late yesterday by Premier Mussolini from all public and political activity and various of his advisors, whose identity has not been made known, were imprisoned. The action followed report of a special committee into Belloni activities as Podesta (Mayor) of Milan.

The charges provoking the investigation were levelled by Roberto Farinacci, former Secretary of the Fascist Party and now Provincial Secretary at Cremona. Farinacci claimed Belloni favored the American Banking firm of Dillon Read and Company, in return for a large money compensation in alloting a loan of $30,000,000 to the City of Milan in 1927.

Belloni Cleared.

The comimttee, although still investigating the loan, exonerated Belloni on this charge, but found he had used his office as Podesta to increase greatly his private fortune.

(Turn to Page 9, Please)

Rum Runners Preparing New Quarters For Game

WINDSOR, Aug. 3.—(Canadian Press).—Detroit interests are behind a new rum-running syndicate which contemplates operations around the northeastern end of Lake Ontario with headquarters at Kingston. According to claims last night of "under cover" agents of the United States prohibition enforcement department.

There is a further report that a new fleet of boats is to be placed in service by the Lake Ontario rum-runners. The new craft, it is said, are of greater capacity than the usual rum boats and of greater speed. These boats will be in service as speedily as possible according to reports.

SCHOOL DAYS ARE RECALLED BY OLD BOYS

Old Boys and Girls Gather in School in Big Reunion.

HAPPY EVENT..

Old Students Return From All Parts of Continent For Big Event.

CAMPBELLFORD, August 3 (Examiner Staff Correspondence).— More than one school boy stopped short and gasped for breath yesterday morning at 9.30 when he tried to figure out whether or not his ears were playing him false. There was a sound penetrating the air that should not have been heard till another month had passed. The trouble was, the school bell was ringing. Nor was it the usual hour of 8.30, but an hour later, 9.30, when the first bell rang and the school children of many years ago began to scramble for their books and slates just as they used to do. Half an hour later school was called and some real old readin', ritin', and 'rithmetic were reviewed by teachers who had long since ceased to teach and by scholars whose school days were many years behind them.

There was a teaching staff of four teachers, Mrs. Neil Thompson (nee Williams), Miss Edith Archer, Mrs. A. (Dr.) Haig, and G. A. Kingston. Robert Boyes was the inspector, and said he was having a day off just looking around. Mr. Boyes has been associated with the Campbellford schools both as teacher and inspector. If any teacher with as long service as Mr. Boyes is as popular with every student of former years, he was not present. Mr. Boyes is known to all and sundry of his scholars and friends as Bobbie. Everyone speaks well of him as a schoolmaster and friend. Yesterday his hand was shaken frequently by his former class members who had come back.

Well Planned.

There was fun galore. Everyone enjoyed it. Sammie Abernethy came late and tried to sneak in, but the teacher caught him and he was duly punished. Little Neddie Nancarrow was late, too, but he had a note. It explained that he had been sent to catch some fish and hadn't caught them, so his mother had kept him late while she whipped him. That let Ned off with the teacher. "Sharkie" Irwin tried to kiss Marge Archer. He did kiss her and someone told on him. Sharkie hid his face for shame but the teacher came down and applied the strap. Johnnie Irwin misbehaved and tried to start a fight when another boy stole his lollypop. Both of them were sent out of the room. The other boy was Oscar Young. Don Graham from Detroit got a "lickin'" for cuttin' up and he didn't like it. He told the boys at recess that it hurt awful, but he wouldn't cry. Of course there was one bad boy who wanted to smoke, but the teacher caught him and took his cigarettes away. As a rule, the little girls were well behaved. Miss Calnan recited "Mary Had a Little Lamb," and she did it without a mistake. Her brother wasn't quite as smart as his sister. He was there in his bare feet, but he didn't have his lessons prepared.

Well Prepared.

There were not many pupils dressed as small children, but all came prepared to do some work. Some had slates and other had scribblers, rulers and pencils. They sangs the songs of long ago, Row, Row, Row Your Boat; The Little Cock Sparrow, and others. Bob Cumming from Haileybury was asked not to sing because his voice was out of tune. This pleased Darrel Longmore from Vancouver. Doc and Bob had always argued as to who was the best singer and Bob claimed the honors because he had lead a school boy choir one night when the Gang was on its way to steal strawberries after an

(Turn to Page 9, please.)

STILL IMPROVING.

PARIS, August 3. (C.P.) — The condition of Raymond Poincare, former premier, operated on this week for a pelvic disorder, continues satisfactory.

CHURCHILL VISITS CANADA WITH SON AND BROTHERS

Will Spend Three Months Here and in South America.

LONDON, August 3 (Canadian Press). — Winston Churchill, Chancellor of the Exchequer in the late Baldwin Cabinet, his son Randolph, and his brother Major John Churchill left to-day for Southampton, where they were to sail for a three months' holiday trip to Canada and South America. Mr. Churchill said the trip would be entirely one for pleasure, with return via the United States.

Colonel L. C. M. S. Amery, former Secretary for the Colonies, also left on a two months' trip to Canada.

CALGARY FIRES OUT OF CONTROL

Over Fifty Men Fighting Blaze At Elbow River and Rainy Creek.

BIG HORNE RESERVE OUT.

CALGARY, Alta., Aug. 3 (Canadian Press).—Further reports to Calgary from the fire area at the junction of Rainy Creek and the Elbow River, about 40 miles south-west of Calgary, stated that the fire was still out of control. More men have been sent to fight the blaze and there are now about 50 men attempting to prevent the spread of the fire, forestry officials in the city stated.

A forest fire on the Big Horn Reserve, south of Sheep Creek, is now under control, officials said. A fire near the Burnt Stick Lake in the Red Deer area is being investigated but no details have reached the city.

Additional lookout posts have been established in the forest areas and are doing good work in reporting fires which have been extinguished before much damage has been done.

MEXICO IS ANXIOUS OVER TARIFF LAWS

U. S. Senate Raised Duty On Winter Vegetables Not in U. S. Competition.

MAZATLAN, Sinaloa, Mexico, Aug. 3.—(Canadian Press).—This land of tomatoes, peas, peppers, string beans and other succulent winter vegetables has an anxious ear cocked toward Washington these days, listening for something in the way of concessions from the Senate tariff hearings. When the Ways and Means Committee of the House voted to increase the duties on tomatoes from half a cent to three cents a pound and doubled the one-cent duty on peas, it hit the west coast of Mexico a staggering blow. To make the "one-two" punch complete would need only similar action by the Senate and the imposition of proposed duties of three cents on peppers, egg plants and cucumbers.

What makes the situation especially irksome to tomato growers is that the crop from here reaches cities in the United States and Canada chiefly from December to April, inclusive. In these months there is little competition from growers of Florida and West Texas, to whose agitation for protective duties the vegetable man of this section ascribe their present dolorous outlook.

The winter vegetable industry has grown up here only since 1907.

SIMCOE COUNTY WHEAT YIELDS OVER AVERAGE

Estimated Average is 35 Bushels to Acre with Little Rust.

BARRIE, August 3. — A fall wheat crop which will average from 20 to 25 per cent. above the average, is being harvested in Simcoe County this year. The total crop, with increased prices, is expected to bring $3,500,000. An estimated average, judging by the grain already cut, is 35 bushels to the acre, with very little rust to decrease its xalue.

WELSH CELEBRATE.

LIVERPOOL, Eng., Aug. 3.—Welshmen from the world over were crowding into Liverpool to-day for the National Eisteodfod which begins at Sefton Park here Monday.

The festival lasts six days, and over 800 bards will compete for prize money totalling £2,500. There will be a formal re-union ceremony next Thursday, when former Premier David Lloyd George welcomes the Welsh from other lands.

BRAZIL BUYS FIREARMS.

RIO JANEIRO, Brazil, Aug. 3. — (Canadian Press). — Recent reports from Washington that Brazil bought more firearms in the United States than any other country in the early weeks of the year has caused surprise here. Carrying revolvers or other concealed weapons in this country is forbidden, but in many sections the law is not enforced.

In Pernambuco there is strict enforcement and the state police seize arms carried illegally. There was a dumping at sea of such confiscated revolvers to the number of 7,288 by the Pernambuco police recently. The seizures covered a period of several months.

A dogs "university" has been founded in Lausanne, France, to train dogs to lead blind men.

AUTOPSY SHOWS BODIES IN LAKE NOT DROWNED

Oshawa Mystery Increases On Findings of Dr. Rundle in Autopsy.

TWO YET MISSING.

Inquest Will Be Held But Coroner Refuses To Reveal Whether Any Foul Play.

OSHAWA, August 3 (Canadian Press). — Mrs. Edwin Gomme and five-year-old Robert Beckwith, whose bodies were found in Lake Ontario last Tuesday morning, were not drowned. Coroner Dr. Rundle stated yesterday that an autopsy performed on the bodies showed that drowning had not been the cause of death.

Mrs. Gomme and her little grandson, together with Walter Stapely, and her daughter, Mrs. Robert Beckwith, went out for a row on Oshawa Harbor on Monday evening. The bodies of Mrs. Gomme and the little boy were found the next morning, apparently drowned. The others are still missing.

Coroner Rundle would not say that the autopsy had revealed any sign of foul play. "The information we secured made further investigation necessary," he added.

An inquest will be held, it was announced, although the date has not been set.

GRAIN PRICES

SATURDAY'S MARKET OPENINGS.

Winnipeg Wheat.

Dec., 162; Oct., 167.

Chicago Wheat.

Dec., 151; May, 158¼; Sept., 142½.

Chicago Rye.

Dec., 117¾.

Chicago Corn.

Dec., 99.

Chicago Oats.

Dec., 55 1-8.

Liverpool.

Opened—5-8 to 1 down.
Closed—¾ to 1¼ down.

BUFFALO BOY HAS BIG LEAD

(Continued from Page 1)

Division of Prize Money.

The prize money was distributed as follows: Frank Pritchard, $500; Stanley Pritchard, $125; Martha Norelius, $75 plus $100 for the first woman crossing the line; Byron Summers, $50.

When the school of thirty-eight entrants answered the starting gun fired by Elwood Hughes, of Toronto, Frank Pritchard stroked his way into the lead and was never headed. Martha Norelius was behind him at the end of the first of the six laps that comprised the three-mile triangular course; Stan. Pritchard was third; Hubbard, Summers, George Young, Carlton W. Adler of Boston, Bill Sadlo of Toronto, Leah Riley of New York, Alf. Sully of Toronto and Tommy Walker of Toronto were strung out behind.

Stan. Pritchard was up in second place at the second turn. George Young took himself to the boom at that stage, and the struggle was plainly confined to the Pritchards, Miss Norelius, Hubbard and Summers for the money places.

Hubbard Hung On.

Hubbard passed Stan. Pritchard on the third lap, but on the fifth lap he was trailing the second Pritchard by ten feet, while brother Frank was streaking smoothly along 300 yards or more out in front. His unofficial time was 1 hour and 18 minutes. Apparently there were no official timers. The start was at 3.20 p.m. standard time, and Frank Pritchard finished the three-mile course at 4.38; Stan. Pritchard at 4.40; Hubbard at 4.41; Martha Norelius at 4.45 and Summers at 4.46.

The real battle was between the second Pritchard and Hubbard.

McArthur Finished.

Bill Sadlo claimed sixth place at the finish, with Adler seventh, Leah Riley eight. Sadlo had kept the leaders in sight all the way. Don McArthur, of Campbellford, was announced as twelfth to finish.

Dr. O. C. Watson, who had charge of the barge, which included in its equipment a telephone connection with a microphone ashore, found his big float dragging its anchors upstream before a strong breeze. The telephone wire was cut, and the barge ended its unplanned cruise just beyond the extreme easterly flag of the course. Exceptin that unforeseen separation from shore crowds and the long boom where the swimmers started and finished, the race was well managed and provided a spectacle that Campbellford has rarely duplicated.

Shier Mendelssohn, of Toronto, was prominent among those on the officials' stand and Johnny Walker manned the microphone and did a fine job of it. The crowd could see only heads and arms, but Johnny Walker new the leaders and many of the other entrants, and kept the crowd informed.

Vern Janeway was the only Peterborough entry.

All Were Examined.

Charlie Holmes, of Campbellford, met the swimmers in the display building at the Exhibition Grounds and Dr. A. Haig examined every contestant.

E. H. Humphreys and R. E. Adams of Toronto, lined up some of the swimmers for the two mile race at Port Dalhousie August 14.

Mendel Burditt, who was third in the three mile race at the Toronto Exhibition last year, behind George Young and Norman Ross, of Toronto, was a spectator yesterday. The official time for that race was Young, 1 hour 44 mins., and 10 sec, with Ross nearly 2 minutes slower.

These figures make the 1 hr. 18 mins. for Frank Pritchard seem extremely fast, but it must be understood that they are unofficial, and based on another reporter's statement that Elwood Hughes fired the gun at 320 p.m.

Harold Rye of Peterborough, had his yacht alongside the boom and tried to cooperate in every way with the committee. His orchestra, or rather Roy Locksley's Canadians, who are playing at Rye's pavilion, provided the music for the dancing in the High School auditorium last night. They have made a big hit with their music here this week.

PETCH WINS GOLF SHIELD

GANANOQUE, Ont., Aug. 3.—(C.P.)—Frank Petch, won the President Shield of the Gananoque Golf Club for 1929 by defeating Arthur Pullaw, one up at the golf course last night in a very close match.

Give it Fair Play

Why not decide NOW to give ZUTOO Tablets, the remedy so generally used for headache, a fair and square trial?

If there is any doubt in your mind as to the worth of these tablets or of their harmlessness, try them and KNOW the truth.

Don't sacrifice your comfort on account of prejudice or skepticism. Try the tablets and know. 25c at dealers or by mail prepaid. B. N. Robinson & Co. Reg'd. Coaticook, Quebec.

Zutoo

WRECKED ICE CREAM TRUCK WAS FATAL TO KIDDIE AS IT EXPLODES

Crowd of Children After Free Ice Cream Burned As Gas Top Removed.

SIX SERIOUSLY HURT.

TRENTON, N.J., Aug. 3 (Canadian Press).—Lured on by the hope of free ice cream, one child was burned to death and a number seriously injured when the gasoline tank of a wrecked ice cream truck exploded. Thirteen are in hospital suffering from burns, six of them in a serious condition.

The truck upset as the driver attempted to make a sharp turn.

A crowd, composed mostly of youngsters, attracted by the spilled ice cream, gathered around.

While a wrecking crew worked over the vehicle, an unidentified man removed the cap from the gasoline tank. The fuel flowed over the heated motor and exploded, showering flaming liquid upon the crowd.

Peterborough's Confederation Day Celebration

Souvenir Books

An Excellent Souvenir of Peterborough

Each - 25c

For sale at

The Peterborough Examiner

South Office LIMITED

Be Sure to See THE New 1930 McLAUGHLIN-BUICK

with

Three New Series
Three New Wheelbases
Tremendous Increase in Power
Increased Speed and Acceleration
New Double-acting Lovejoy Duodraulic Shock Absorbers
New Easier Steering
New Road-Shock Eliminators
New Controlled-Servo 4-Wheel Brakes Internal Expanding
New More Beautiful Fisher Bodies
New Luxurious Interiors
New Non-Glare Windshield
New Lower Prices

A. BROWN & SON

PHONE 126 383 WATER STREET Peterborough

IT'S BETTER BECAUSE IT'S CANADIAN

AFTER HARVEST CULTIVATION IS NECESSARY

Weeds Rob Growing Crops of Moisture And Food.

PLOW SHALLOW FIRST

Cultivation is One of Surest Methods of Ridding Farm of Weeds.

Special article written for Peterborough Examiner by W. R. Reek, director, experimental farm, Ridgetown, Ontario.

RIDGETOWN, Aug. 1.—Profits from farm crops are determined after the cost of production has been deducted; many factors enter into this cost, but among them are; preparation of seed bed, control of weeds, use of larger power units, co-operation with natural forces, seed, fertilizer, taxes, etc.

Weeds rob the growing crops of moisture, plant food and standing room and reduce the price of the grain sold. This is particularly true of some such as Sow Thistle, Twitch, Bindweed and many others to a greater or lesser degree. Weeds have to be combatted according to the nature of their growth. Sunlight is one of the best partners the farmer has in the eradication of weeds. A plant uprooted during the heat of the summer will die. Nature has assisted the weed to exist and multiply, but will also assist the farmer effectively in cleaning the land if efforts is put forth at the proper time.

Labor is scarce and expensive; small power units are correspondingly expensive. Four and six horse teams should be used wherever possible by one men, whereas twenty-five years ago it was seldom that more than two horses were driven by one man.

Power machinery is rapidly replacing human and horse labor. Old methods will not suffice under new conditions because one man now has to cover far more acres in the same period of time and he must accomplish more per day. Applied intelligence is rapidly replacing sheer muscular endeavor.

Weed control because of existing conditions and because of the toll taken during the past fifteen years must become an integral part of the regular farm program lest the returns per acre prove so small that it will be profitable no longer to cultivate thousands of the most fertile acres in the province.

Cultivation Necessary

After harvest cultivation is one of the surest methods of controlling weeds because the summer heat will assist. The extent that this practice should be followed will depend upon the amount of hoe crop which may be grown. The plants are weakest when the seed is ripened; for destructive purposes the attack should be made, if possible, immediately previous in order to prevent ripening of the current year's seed as well as fighting a weakened root.

When crops have been removed shallow ploughing or deep discing will kill the young plants and induce seeds to sprout provided there is sufficient moisture. Power implements will permit this operation in short periods of time and will enable the farmer to work a field though hard and dry.

Plants cannot grow unless leaves are developed—prevent growth above the ground. A weekly discing or cultivating during August is an excellent method. Keep the ground bare.

Sow Thistle and Twitch are two of the most difficult to combat. Plough rather deeply after harvest and leave rough provided the land will become thoroughly dried; the heat and lack of moisture will go far in definitely killing the roots. If growth commences weekly cultivation must be resorted to in order that growth may be prevented. Smothering will then take place, or in other words, the plant will be deprived of food. Gathering and hauling Twitch off the land is too expensive. Deep ploughing is effective against Twitch — the roots are buried so deeply that only the stronger ones are able to reach the surface and unless allowed to develop leaves will not send out creeping rootstalks under the surface.

Work put upon the land to control weeds is of value in that the soil is in better condition for the succeeding crop. For fall wheat, early cultivation provides a fine, firm seed bed which is required. Wherever summent cultivation is not followed, the weeds though cut at harvest time recuperate and may ripen seed that season or store up energy for a renewed attack and spread the following season.

Consider after-harvest cultivation as one of the jobs that must be done.

JULY BUILDING SHOWS DECLINE

Total For Year Is $70,000 Above Same Period in 1928.

$28,276 IN JULY.

Although during July building activity fell off the total for the year to date is nearly $70,000 above that of the same period for 1928 The total value of building in July this year was $28,276.50, as compared with $37,885.00 in the same month last year. The total value for the year to date is $278,905.00.

In detail the month's building as shown at the office of the City Engineer was: Six garages, value $360; four dwellings, value $13,500; eighteen miscellaneous, value $13,790.

There were no building permits for service stations issued last month, which is in itself something of a record.

Construction Contracts Show Gain

According to MacLean Building Reports, Ltd. monthly survey of construction contracts actually started throughout all Canada, taking into consideration both urban and rural projects, new work now stands 14 per cent ahead of the identical period of 1928.

The total of $38,359,600, being the estimated value of contracts started during July, is the largest July total ever recorded. It was an increase of 51 per cent over the total for July a year ago. Amongst the larger awards included in the survey for the past month were:

Toronto, Ont., office building	$3,000,000
Toronto, Ont., customs house	2,100,00
Vancouver, B. C., Bank and Office Building	2,000,000
Montreal, P. Q., Bridge	1,300,00
Montreal, P. Q., Bridge	945,300
Toronto, Ont., Bridge and Waterworks Reservoir	905,000
Windsor, Ont., Office Building	900,000
Hamilton, Ont. Round House, Repair Shop, etc.	850,000
Province of Saskatchewan, clearing, grading and culverts	650,000
Quebec, P. Q., Office Building	600,000
Montreal, P. Q., Garage	600,000
St. Laurent, P. Q., Foundry.	500,000
Chatham, Ont., Addition to Plant	500,000
Walkerton, Ont., Repairing Dam	450,000
Hamilton, Ont., Terminals and Sheds	450,000
Montreal, P. Q., Stock Barns	400,000
St. Boniface, Man., Alterations and Addition for Paper Plant	400,000

By classifications the July contracts appear as follows: Business buildings shows $24,687,100 or 42.6 per cent; engineering, $17,583,100 or 30.4 per cent; residential, $11,478,000 or 19.8 per cent; and industrial $4,192,500 or 7.2 per cent. The same total split into geographical divisions shows: Ontario, $26,073,600 or 48.5 per cent; Quebec, $15,137,300 or 26.1 per cent; Prairie Provinces, $9,193,000 or 15.8 per cent; British Columbia, $4,052,600 or 7 per cent, and Maritime Provinces, $1,484,200 or 2.6 per cent.

$116,942,400 is the estimated value of Business Buildings contracts for the first seven months. This is 35.4 per cent of all construction. Engineering shows an estimated value of $94,216,000 or 28 per cent; residential, $80,991,300 or 24.1 per cent and Industrial, $41,912,100 or 12.5 per cent. By districts, the contracts for the year to date are: Ontario, $137,404,600 or 40.9 per cent; Quebec, $83,833,400 or 24.9 per cent; Prairie Provinces, $75,429,600 or 22.4 per cent; British Columbia, $32,081,800 or 9.6 per cent and the Maritime Provinces $7,313,000 or 2.2 per cent.

RECEIVES PROMOTION

RIGHT, Admiral Sir Reginald Tyrwhitt, who, so it has been officially announced, was promoted b ythe King to a Knight of the Grand Cross, Order of the Bath, in recognition of his services as commander-in-chief of Far Eastern station. LEFT, Admiral Brock, promoted to Admiral of the Fleet

GEOLOGY VITAL T. KITSON SAYS

Takes Most Important Part in Advancement of Young Countries.

IS IMPORTANT IN WARFARE

CAPE TOWN, Union of South Africa, Aug. 2 (C.P.).—The importance of geological surveys in the development of agriculture and water power, in addition to the development of mineral sources, was emphasized today by Sir Albert E. Kitson, C.M.G., C.B.E., director of the geological survey of the Gold Coast Colony, in his presidential address to the geological section of the British Association for the Advancement of Science.

"The importance of the remote possessions of a great empire is dependent upon many factors, such as natural resources and their situation, physical character of the country, lines of communication and transport, nature of climate, soils and water supply, density and distribution of population, character of the peoples, conditions regarding agriculture and pasturage," Sir Albert said.

Needs Broad Vision

"To develop these fully there should be a government with wide vision and foresight, capable of energetic and a broad outlook on possibilities of developement, and ready to assist financially and sympathetically all proposals that show reasonable prospects of economic success." Sir Albert went on to explain the peculiar problems in the development of the colonies which he said were almost without exception in the tropics and hence presenting great problems to the surveyor. He had enthusiastic praise for the work done in the geological surveys in the British Dominions, especially in Canada. The work done was of the highest order particularly in the field of mining had in his opinion benefited Canada immeasurably more than was as yet realised by it.

Returning to the colonial geological surveys, Sir Albert expatiated at length on the great economic advantage attached to the proper surveyal of a comparatively young country, the cataloguing of its water power resources, the condition and value of the soil for agricultural purposes and the investigation of many other factors essential to its rapid development. "The numerous interests that need to be considered in connection with the development of any country, more or less civilized, involve the establishment of various public departments," he continued. "Those dealing with the natural wealth of the country are principally geological survey, mining, veterinary, water-supply and public works. Obviously the most important, so far as relates to the investigation of rocks, minerals, fuels, and water supply, is that of geological survey."

Rock Knowledge Important

The geological surveyor, he said, was at many points connected with the development, though in every case the connection was not at first obvious. There was the question of water supply. A rather thorough knowledge of the neighbouring rocks was necessary for complete success in the boring of new wells. A knowledge of the rocks was also necessary to determine the sanitation of sewage disposals on account of the tendency to seepage evinced in many localities. A neglect to secure expert testimony in the past had often resulted in the loss of a great deal of money and in the same way the location of filtration plants too close in view of the nature of the soil to the source of water supply had proved the cause of epidemics of typhoid in the new communities.

Passing over the development of mineral resources, the connection of which with geological investigation was quite obvious, the speaker turned to the bearing of geology on agriculture. A careful study of the soil of a region often resulted in vastly increased agricultural production and even in the adaption of the country to the production of new varieties of crops.

In another department, that of public works Sir Albert said geology must play an important part. In the first place there was the development of the water power resources of the colony. "This question," he said, "may be regarded as quite outside duties of a geologist. A little consideration, however, will show that the geologist has a great deal to do with it, especially when the question of dam-building and reservoir formation is concerned. For the construction of a dam and the formation of a reservoir for hydro-electric purposes it is of great importance to know the geology of the area and the nature of the rocks. The geologist has to help the engineer not only with regard to the suitability of the rocks at the site of the dam, but also in the whole of the area to be occupied by the proposed reservoir. When a young colony has no special department and wishes to gather information respecting such water power it has to get help from another department. What more natural than that this should come from the geologist?'

Important to Militia

Geology, said Sir Albert, also had connection with military science in modern warfare. He quoted Professor W. W. Watts from the presidential address delivered in Toronto before the Section in 1924: "It will be readily admitted that geology has been conspicuous in connection with military operations in such ways as the siting of camps, trenches and dugouts; while the minute study of the water table in Northern France during the late war was not only of value in obtaining water supplies but was of conspicuous utility in mining and counter mining.'

The nature of the country in South Africa especially, embracing as it did a wide variety of country, made geological advice most desirable in order to obtain water by means of shallow wells in dry country. After proving by statistics that mines in every part of the British possessions in Africa had benefited to an immense extent on the advice of geologists, Sir Albert concluded his address:

"In this address an attempt has been made to show the value of geological surveys to young countries and the application of scientific knowledge and methods, both theoretical and practical, to the discovery of the valuable inorganic and organic resources of Nature as opposed to the search for them in a more or less haphazard manner.

"Though geology has yielded more definite evidence of the genetic relations, associations and occurrences of minerals in rocks and lodes, yet discoveries have shown that some minerals have wider associations than had been known previously. It becomes necessary, therefore, to keep an open mind on many matters, to consider carefully all the evidence available, and not to be dogmatic in opinions and conclusions. Geology is not an exact science—therein lies much of its fascination—so, in consideration of some of its aspects, uncertainty, imagination, sound reasoning and experience. Through the aeons of the growth of our earth Nature has continuously added to the mineral secrets of her vast realm. Some of these secrets she herself has unveiled to man by her ceaseless cariation; others have been revealed by chance through the activities of man and of the animals; and still others through the application of experience and science by man. Today science plays the predominent role in these revelations, and is steadily forcing a recognition of this fact upon the peoples of the earth, for their common benefit."

ESSEX THE CHALLENGER has the right to dare!

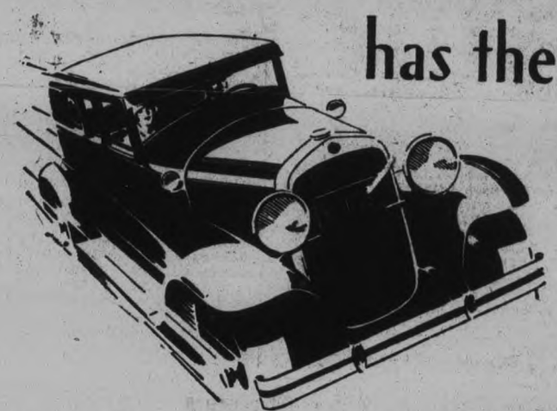

Challenging Variety *at our Color Show*

Come see the beauty and variety which Essex offers at no extra cost. In every other way open to proof Essex *has proved its right to dare.* It challenges the performance, the style, the luxurious comfort of any car at any price. No other gives you back so much for every dollar you put in.

A Big, adult-size "Six." Fine to look at. Roomy and comfortable. A SUPER-SIX motor—challenging up to 70 miles an hour.

Hydraulic shock absorbers, 4-wheel brakes, radiator shutters and air cleaner are standard.

Add up yourself the $100 in "extras" that Essex provides at no extra cost.

A Wide Choice of Color AT NO EXTRA COST

$840 AND UP

All prices f. o. b. Windsor, taxes extra.

Your present car will probably cover the entire first payment. *The H. M. C. Purchase Plan offers the lowest terms available on the balance.*

BREWER MOTOR SALES, Distributors

131-135 Brock St. Phone 192

Dealers—J. P. PULKINGHORN, Peterboro.
LINDSAY MOTORS, LTD., Lindsay.
JOHN R. KELLY, Hastings.

St. Paul's

Presbyterian Church

Rev. Wm. Allan, Minister.

M. S. Chenhall, A.R.C.O., Organist.

Short Summer Services

Sunday at 11 a.m. and 7 p.m.

Rev. E. A. Thomson

Elora

Sunday School at 10 a.m.

Sunday School Lesson

Belshazzar's Feast (Temperance Lesson)

Golden Text: Be not drunk with wine, wherein excess; but be filled with the spirit. Ephesians 5:18.

Time—538 B. C. Place—Babylon.

Exposition— 1. Belshazzar's Blind and Blasphemous Folly, 17-23. Daniel was a man of lofty character. He was above temptation from Belshazzar's royal gifts and honors. The king had that very evening insulted Daniel's God and Daniel spurns gifts from such a source (Gen. 14-23; I Ki. 5;16). He feels the divine call to be the impious king's judge and not his beneficiary. He will not be muzzled by gifts from one to whom he must declare the stern judgment of God. There is here a lesson for men today who are called to declare the whole counsel of God. How many a modern preacher hesitates to rebuke the sins of the men and women that contribute largely toward his salary, and how the church is forced to compromise the truth by asking the unsaved to contribute to the support of the church. Futhermore, Daniel would have it clearly understood that the gift of God was not to be exercised for pay (Ac. 8: 20). Daniel lost nothing by the high stand he took for the gifts were forced upon him despite his noble disdain (v. 29). Belshazzar must be brought to see that he owes all to that very God he has insulted (v 18). Every king holds his kingdom as a gift from God. God decides who shall rule (Dan. 4:17, 25,32; Deut. 32:8). But this was emphatically true of Nebuchadnezzar, and God had made it very clear. So Belshazzar's impiety was particularly inexcusable. If there is any lesson clearly taught, both in Scriptures and in history, it is that swift ruin awaits the man whose "heart is lifted up" in pride (v. 20; Prov. 16:6, 18; Dan. 4:37; Is. 14:12,17; Lu. I:51, 52; 18:14). Belshazzar's grandfather had been a notable example of this (vs. 20,21; ch. 1:30-33). When a man becomes proud and in the dust. God's purpose in this is most beneficent, that men may know that the Most High ruleth in the kingdom of men (v. 21). It is well that we should know this. "And thou his son, O Belshazzar, has not humbled thine heart, though thou knewest all this." Belshazzar's stout-hearted pride was peculiarly unpardonable. He sinned against great light. God's dealings with his grandfather had been of a most remarkable character, and Belshazzar knew of them. The extent of man's guilt is determined by the amount of light he sins against. But we have more light than even Belshazzar had. Who will measure our guilt if we do not humble our hearts? Have we really done it? "But hast lifted up theyself against the Lord of Heaven." Alas for the man who does that! It has been done again and again in the history of the world, and the man who has done it has been made a warning to all who should come after. Pharaoh (Ex. 5:2) Senacherib (Is. 37:23, 36-38), as well as Belshazzar, are cases in point. "The God in those hand thy breath is, and whose are all thy ways, hast thou not glorified." Here was another count in God's indictment against Belshazzar. Great indeed was his folly. His very breath, all his ways were in God's hands. God had the entire shaping of his destiny. His very life was at God's disposal, and yet Him had Belshazzar not glorifed. What madness! Yes, but a madness that is being repeated every day in this land of Bible light. Our breath is in God's hand (Ps. 104:29). In Him we live and move and have our being (Ac. 17:25, 28). Every detail of our temporal and eternal destiny is at His disposing (Prov. 20:24), and yet how many of us give Him scarcely a thought. If a man has a little power over our destiny we do much to win his favor, but the God in whose hand our breath is and whose are all our ways we leave utterly disregarded.

The Handwriting on the Wall 24-30.

God will call men to account sooner or later. He may let them go on for some time in their forgetfullness and defiance of Himself, but some day they shall see the handwriting on the wall, and the word written then will be "Tekel." All men are in God's balances. He is weighing each of us day by day. How much do you think you weigh in God's balances? One may weigh well in man's balances, but go to God's (Ps. 62:9. R. V.; Lu. 16:15). Belshazzar was not found wanting in man's balances. But when God came to weigh him and mark him, the mark was "found wanting." The handwriting was sent in mercy. If Belshazzar had repented as the king of Nineveh had before him (Jonah 3:6-10), if he had humbled himself as his grandfather did, there was still mercy for him (ch. 4:34-37). But though Belshazzar honored the messenger, there was not repentance in sackcloth and ashes at the message and "in that night was Belshazzar the king of the Chaldeans slain." Let every proud and impenitent sinner take warning. For a long time the critics ridiculed this story of Belshazzar, for they said that Belshazzar was not mentioned by the historians (which was quite true) and his very existence was mythical. But further researches discovered a record by his own father Nabonidus, mentioning him by name, and this objection like so many other objections of the critics had to go. The historicity of the book of Daniel is now well established. The self-confident critics are again thoroughly discredited and their much-boasted scholarship proven to be thoroughly inaccurate. The discoveries of the archaeologists have played havoc with the theories of the prevailing school of critics, and yet many of them in their ignorance or their deliberate misrepresentation of facts, go on blandly asserting that these exploded theories of German infidels are "The established results of the latest scholarship."

HORNE, ONE OF THE BEST.

TORONTO, Ont., Aug. 2. —(Canadian Press). — "Shorty" was one of the best in the game. There was nothing too good for him," stated "Happy" Day, Captain of the Maple Leafs, when told of his team-mate's death, "I would say that he was one of the most promising players we had."

Conny Smythe, coach of the Maple Leafs, is in Sudbury to-day.

ROMAN CATHOLIC ST. PETER'S CATHEDRAL

Masses at 7.30, 9, and 10.30 a.m.
Vespers at 7 p.m.

THE UNITED CHURCH OF CANADA

MARK ST. Minister, Rev. A. E. Thornley, M.A.
UNITED CHURCH
Mrs. W. A. Greenslade, Organist and Choir Leader.

Services:
11 A.M.—Conducted by MR. REGINALD CUFF, Secretary Y.M.C.A., Kansas City.
Sunday School at 2.45
7 P.M.—Conducted by MR. G. CLEVELAND ROBB, President of Peterborough District Y.P.U.

KNOX UNITED CHURCH

REV. WM. McDONALD, B.A., B.D., Minister.
Mr. R. J. Devey, Choirmaster.

VACATION SERVICES Conducted by

REV. J. A. WILSON

Of Paris, Ontario (formerly assistant at St. Paul's, Peterborough)

Bright Inspiring Services Good Music

ST. JAMES' United

Rev. J. H. Dudgeon, Pastor. F. Stevens, Organist and Leader.

ANOTHER GREAT SUNDAY FOR WORSHIPPERS

10.45—Our Church and School Service lesson message will be given by REV. MR. HOUSON, of Alberta.

7 P.M.—Great Gospel Service, led by a number of young men, under the leadership of MR. HAROLD MUSTAINE, pianist for Dibble Party.

Mr. Mustaine will deliver a Gospel Message, and he and his friend, MR. CRAIG, from Bellefontaine, Ohio, will sing a duet.

Although it is holiday time, we expect the church to be crowded to hear these talented young men.

Young Folks Especially Invited

UNION VACATION SERVICES

ST. ANDREW'S - TRINITY

REV. DAVID WREN, M.A., B.D., Minister.

11 a.m.—Trinity.

7 p.m.—St. Andrew's.

MISS KATHLEEN DRADER, of Preston, Will Sing

Mr. John Crane, Director of Music.

CONFEDERATION PARK

TO-MORROW NIGHT at Eight o'clock, the SINGING will be the kind to make one realize the Joy of Salvation.

Come prepared to join in Every Song You Know.

SUNDAY SCHOOL at Ten o'clock, in LEGION HALL.

All Young Folks Welcome.

UNION SERVICES

Murray Street Baptist - George Street United

11 a.m.—Service in Murray Street Church.

7 p.m.—Service in George Street Church.

REV. J. H. SUTCLIFFE, M.A., B.D., will preach at both services.

PARK ST. BAPTIST CHURCH

REV. J. L. HARTON, B.Th., Pastor.

11 a.m.: SUNDAY SCHOOL AND MORNING WORSHIP
7 p.m.—REV. S. R. PARK, of Toronto, Will Preach Morning and Evening.

BETHANY TABERNACLE

CHRISTIAN AND MISSIONARY ALLIANCE

Rev. G. H. Johnson, Pastor

Bible School, 10 A.M.

Church Services:

11 A.M.—Communion. Theme, "Broken Vessels."

7 P.M.—"How Are We Following Christ?"

Everybody Sings We Welcome You

ANGLICAN

ST. JOHN'S CHURCH
Rev. R. C. Blagrave, B.D., Vicar.
8.30 a.m.—Holy Communion.
11.00 a.m.—Holy Communion and Sermon.
7.00 p.m.—Evensong and Sermon.
The Vicar will conduct Services and Preach.
Frederick G. Mann, organist and Choirmaster.

ALL SAINTS' CHURCH
Cor. Rubidge and Sherbrooke Sts.
Rev. J. D. Paterson, Rector.
11.00 a.m.—Holy Communion and Sunday School.
7.00 p.m.—Evening Prayer.
The Sacrament of Holy Baptism will be administered at 4 p.m., by appointment.

ST. GEORGE'S CHURCH
Rev. J. L. Hughes, Rector.
Braidwood Ave. South Peterborough
11.00 a.m.—Litany and Choral Eucharist.
7.00 p.m.—Evensong.

ASSEMBLY HALL
332½ George Street.
Christians gathered in the name of the Lord Jesus will (D.V.) hold Meetings as follows:
Sunday—
Sunday School ..... 10 a.m.
Breaking of Bread ..... 11 a.m.
Evangelist W. Baillie, of Toronto, will preach the Gospel in the Gospel Tent on London Street, west of George Street, on Sundays at 7 p.m. and Each Night during the Week, except Saturday at 8 p.m. All are cordially invited. Come.

The Examiner

The Examiner is a member of the Audit Bureau of Circulation.

The Daily Examiner, published every lawful evening by the Peterborough Examiner, Limited. Office, 419 George street. $6.00 per year, delivered in city; out-of-town subscribers, by mail, $4.50 a year.

The Weekly Examiner published every Thursday. Subscription price, $1.50 a year.

U.S. REPRESENTATIVES

Special U.S. Representatives—W. H. Stockwell, 629 People's Gas Building, Chicago, Ill.
New York—Chas. F. Miller, 225 Fifth Avenue.

Advertising rates on application.

E. M. CLOVER, Managing Director.

PHONES—Editorial 1671. Business Office 1600. Private Branch Exchange to all Departments.

SATURDAY, AUGUST 3, 1929

CANADIAN GOODS.

The announcement that a national produced-in-Canada Exhibition on a large scale is to be held in Montreal in November will be appreciated by those who realize how important it is that Canadians should learn to buy more extensively the products of their own country.

It is gratifying to hear that there is a great demand for space for exhibits at the Montreal show, and that the affair is likely to have most useful results from an educational viewpoint.

Only a comparative few Canadians will be able to see the show, it is true, but the buyers and distributors from all parts of the country who will visit Montreal on this occasion will carry away a new idea of the variety and importance of Canadian products, and the result of their attendance will be found in increased demands for such products.

Canadians are not buying enough Canadian goods, and any enterprise that promises to bring about an improvement in this respect should receive widespread support and encouragement.

A DANGEROUS PRACTICE.

A traffic officer who watched a motorist drive past another car on a dangerous curve and summonsed the offender on a charge of reckless driving, lost his case when the Hamilton magistrate ruled that there was no law covering such cases and that to pass another car on a hill or a curve was not an offence under the Traffic Act.

The officer maintained that had another car coming in the opposite direction arrived on the scene as the passing was being carried out an accident would have been inevitable, but the court decided that the defender could not be fined for what might have happened and accordingly dismissed the case, which may be good law but doubtful common sense.

Careful drivers do not need a regulation for bidding them to drive past traffic on a curve or on a hill, but others who cannot be so described might be checked in a dangerous practice by such a law.

At all events most people will say that the traffic officer did his duty even if the verdict of the magistrate was against him.

PREVENTING ACCIDENTS.

The Ontario Safety League has devised a formula for the prevention of traffic accidents that it declares represents a combination that cannot be beaten. Here it is:

Observe carefully all traffic laws.
Use common sense in driving.
Be careful.
Be courteous.

That is a simple prescription, but there is no doubt that its general adoption would eliminate the majority of automobile mishaps.

If there is any fault to be found in the advice offered it is that the first instruction would not be necessary if the second were to be fully observed.

The man who uses common sense in driving does not need to be told to obey the law; his own intelligence shows him the wisdom of such a policy.

The Safety League is right; if motorists would obey the law, use common sense and be careful and courteous there would be a surprising decline in the number of automobile accidents and in the list of traffic fatalities.

EMPIRE TRADE.

The question of trade within the Empire is so much before the public at the present time that the third annual report of the Empire Marketing Board, showing remarkable evidence as to the development of that trade, is of more than usual interest.

The report will be a revelation to most people in the information it gives in regard to the great growth that has taken place in recent years.

"Every one of the Dominions and many of the Colonies," says the report, "have advanced within the last fifty years from a relatively modest position into that of important contributors to and purchasers in the great markets of the world. There has been an extraordinary development of the Empire's resources ever since the beginning of the present century.

"Two generations ago, the United Kingdom derived only a very limited range of its requirements from oversea parts of the Empire. The fiftieth anniversary of the first shipment of frozen meat from Australia will take place towards the end of this year, while New Zealand's meat trade only began in the 'eighties.

"Fifty years ago only small quantities of butter and cheese came from the Southern Dominions; the tea industry of Ceylon was no more than a few years old; Canada had not yet began to export apples, and no pears, plums, grapes or peaches from South Africa and no apples or pears from Australia had reached this country. Rubber from Malaya, bananas from Jamaica and cocoa from West Africa were equally unknown. A quarter of a century later, in 1904, these products had all appeared on the United Kingdom market, some of them, such as frozen meat and dairy produce, had become firmly established, others were in their infancy. But there were still hardly any Australian currants or raisins, no New Zealand apples or pears, no South African oranges or grapefruit and no Kenya coffee. Year by year the gaps were filled up. But as recently as the end of the war were no eggs from the Southern Dominions and scarcely any home-produced beet sugar or canned fruits.

"In the last two or three years cigarettes made from Rhodesian tobacco have become familiar in English shops, cigarettes from Cyprus and Mauritius have been obtainable and canned fruit from Fiji, chilled salmon from Newfoundland and grapes from Palestine have, for the first time, been shipped to this country. Nor has this steady spreading of the range of Empire supplies ceased.

"New experiments in production are constantly reported and experimental consignments from many and scattered parts of the Empire give promise of an expansion in the future not less notable than in the past."

A NATION'S CREDIT.

A nation's internal credit, the terms on which her people do business with each other, is a matter of sound methods and a social system established and understood. A nation's credit with other nations of the world is something which is governed by different conditions. Chicago's foremost banker, Daniel R. Forgan, at a luncheon in Scotland is quoted as saying:

"If England went to war to-morrow, she could borrow as much money as she wanted. France could not raise a dollar."

Neither Mr. Forgan nor anybody else contemplates a condition with England or France at war and under the necessity of straining international credit to supply military requirements. Mr. Forgan went on to explain what he meant and his words are of a kind to be commended to those who seek genuine understanding between the British Empire and the United States. He said:

"I do not believe in the cancellation of any debt, either public or private, because our modern civilisation depends upon the sacredness of contracts.

War debts cannot be wiped off the slates and forgotten, because they exist to-day in Victory bonds in Great Britain and Liberty bonds in America.

England said to the United States, "We will pay our debts. What are your terms?" I think this is the greatest example of business integrity in the history of the world.

England appreciated the value of her credit and she guarded it safely."

When the Bolshevists, eleven years ago, looted the banks and confiscated private property they thought they had become rich beyond the dreams of avarice. They had destroyed the entire structure of credit. They were like the little child who opens his air balloon to see what is inside. Credit is something more than an air balloon, but it has the quality of buoyancy and a breath of distrust can destroy it.

Of all desperate expedients for governments in financial straits repudiation is the most costly. It settles nothing and it destroys what can only be recreated over a long period by enormous sacrifices. It is true that Britain, although she was owed by the Allies and Germany twice what she owed us, met her obligations and remained as she had been before, the world's most honored merchant in credit. She did not plead, as the French so often suggest, that she would pay us if somebody else paid her. For a merchant or a banker to make such a stipulation is an act of insolvency.

Comparisons may be odious, but that of Mr. Forgan was timely and justified.—Wall St. Journal.

KNOWLEDGE IS POWER.

When we start to think about the proverb, "Knowledge is power," it does not seem to be always true. For we all know people who have great knowledge and who yet are not very efficient. Professors, for instance, are notorious for being absent-minded. There is a story told about a professor in the West who was to address a public meeting. The audience waited a long time for him, and eventually some one went to hunt him up. He was found fast asleep in bed. He had gone upstairs to change for the meeting, and then, forgetting his intention, had hopped into bed as soon as he got his working clothes off. But the English word "knowledge" in its original meaning had an idea which we do not generally attach to it to-day. It meant that a man of knowledge not only knew things, but knew how to do them. The wise men who met in the Old English Parliament called the Witanagemot were not only men of thought but men of action. Knowledge that cannot be applied is not really knowledge.

The man of knowledge not only knows, but knows that he knows. He knows that he knows, partly because he has spent time and effort in learning and in using the ideas he has learned. But he must not be confused with the man who does not know and who loudly expresses his opinions. Samuel Johnson, we are told in the greatest biography in the English language, was one day asked if a person born in London of foreign parents was English. He said in his dogmatic way, "The man who is born in a stable is not a horse." But a man may be born in a stable and be a donkey. And the man who thinks he knows when he doesn't is an ass. He knows where he is going, but he doesn't know why.

To know a thing one has to think about it and this means that one has to pay great attention to it, and learn about the things which have a bearing upon it. Mr. Quiller Couch, the English author, a short time ago was giving advice to the students at Oxford on how to write prose. He told them to learn to write poetry. This is a secret of success. To be successful in the job you are doing, learn the job ahead of it. It is easier to write prose than poetry, but the man who has learned to write poetry knows more about writing prose than he ever did before. And this is true in every walk of life. The man who is recognized as capable in his particular job is the man who knows more about the job he is doing than he has to know. There is a certain point at which one can "get away with" things, but one does not then really possess knowledge. The man who knows the stages beyond his particular work, knows why it is important that he should do a thing in a particular way. And he not only knows. He knows that he knows. He has real knowledge. With him "knowledge is power."—An editorial for young people from the Hamilton Spectator.

EDITORIAL NOTES AND COMMENT.

Judging from the interest in the Campbellford race, the people of Ontario are sold on marathon swimming.

The present craze for tanning would be all right if the tanning were done in the woodshed as in the old days.

The St. Catharines Standard claims that there are still plenty of blacksmiths, but most of them call themselves automobile mechanics.

It is well to remember, as the Financial Post points out, that while a destroyed crop is a twelve-month evil, a forest fire is a permanent loss since decades are required to replace forest wealth.

The regatta season is at hand, which means that the fall fair period is just around the corner.

To-day's bright thought for the children is that the opening of the schools is only a month away.

News of Our Own Village

Them who didn't go down to Campbellford, east of here, Fri. to watch G. Young and others swim saw just as good form showed at Inverlea Park.

* * *

The Old Home Week Committee of this berg is anxiously waiting to hear from Harry Lottridge's Shows, but ain't even had a postcard up to date.

* * *

The employment situation in the berg lately has been good, only the snowplough men being idle for some time.

* * *

According to Sandy MacTavish, some of the village girl swimmers is dressed just like a Scotsman going to a strip poker party.

* * *

Harold Rye, the well-known reeve of N. Monaghan, left this Tues. a.m. for Campbellford with a jazz band and a motor launch. Harold does things up right when he goes travelling.

* * *

Art. Blade, of this village, started the horse races at Campbellford Wed. Art. is generally starting something, even if it is only a scrap with the village council.

* * *

Ontario florists held a convention in the village this week, but the village police report things as normal nevertheless.

* * *

Sam Newhall, our vigilant chief, is back from the police chiefs' convention, and sez they's other places on this here continent that has their traffic problems.

* * *

Tickets is on sale for the big fair that Rolly Denne and some of the boys is putting on here next month. Rolly likes the village show best, but sez they have a good fair at Toronto, too.

* * *

Many of our well-known business men is summer bachelors just now, and the eating houses is getting a brake, so to speak.

* * *

The village council ain't been meeting much lately, and the boys will appreciate their cheques when they do get together.

* * *

"It ain't no wonder they's forest fires," sez the Market Square critic. "Some of the costumes them tourists wear would just naturally set the woods afire.

—F. D. C.

A Thought

CULTURE

Every cultivated person knows how keenly he has to contend against a certain rudeness, both in others and in himself; how much his culture costs him; how apt he is, after all, in certain cases, to think of himself alone, forgetting what he owes to others. How often has a worthy person to reproach himself with having failed to act with proper delicacy? And when a fine nature too delicately, too conscientiously, cultivates, nay, if you will, overcultivates himself, there seems to be no toleration, no indulgence for it in the world. Yet such persons are, without us, what the ideal of perfection is within us; models not for being imitated, but for being aimed at.

Goethe.

"When a woman hears the call of the wild," says wifely Wanda, "she goes upstairs and helps him look for the collar button." By Gettier.

THE MAKE-BELIEVE WIFE

By KATHLEEN NORRIS

CHAPTER 8.

She smiled at him, gallantly enough. But a queer little feeling that the advantage of the situation, for the rest of this day, lay very decidedly with him, was making conversation rather hard for her. Beatrice wished that she had been married for a year.

It had all seemed natural and right enough, even as short a time past as yesterday. But now, walking over the grounds of the new Wawataysee Club, talking pleasantly of unessential things with Mr. Houston Challoner, she felt strangely constrained and remote; as if he were—well, just Mr. Houston Challoner again and she just the humblest of his office employees. It all seemed funny, that nice old Scotchman calling her "Mrs. Challoner," and the beauty and silence of the big, sweet countryside, and the loneliness of it when the sun sank, now that the laborers had gone home.

For a third time—it was really more like a tenth, but she counted it as three—she remembered that big, laughing, deep-voiced boy. Her stepson! He had held her hands—so queerly, growing sober and puzzled, all at once. He had looked at her. And he had said, in a gentle, abstracted sort of tone, "Well, that's that, isn't it?"—that's the little clerk who has managed to capture Dad, he meant.

"What brings him—your son—back?" she asked, at supper.

"Bert?"

"Yes. Has he finished his course—whatever it was—at the Beaux Arts?"

"Finished nothing. He finishes nothing, that lad. He's a clever fellow too—I want you to like him, Beatrice. No, he's not finished. He just got tired and came home. He hadn't time for many details, but he said his intentions were honorable," said his father, smiling. "Probably he'll take a little vacation up at my mother's place and then go into the business."

"Will he be any use to you, Hugh?"

"Not a particle," the man said cheerfully.

"But why not send him back to Paris?" She wanted him to go back to Paris. He—he belonged in Paris.

"Oh, he's had enough of Paris!" his father said carelessly.

Suddenly she knew what she had felt, what she had resented, in young Bert Challoner's masterful, strange look this morning. He had thought that she was marrying his father just for money, that without money no man Hugh's age could win so young a wife. He had treated his father badly himself, trying to get money from Hugh, wasting his own time and disappointing those who loved him. And he had thought—young Bert had thought, "Here's another of us, working the old man!"

Beatrice told herself that she had read that in Bert's first appraising look. Well, he had been entirely wrong. Not that what he thought or didn't think signified in the least, as far as she was concerned.

She sighed, her slim young body resting against Hugh's shoulder. And Hugh bent his head down, in the soft, dusky summer darkness, and asked her if she was tired.

The days, under the circumstances, raced past Beatrice Challoner like leaves in an autumn wind. Everything was different from what her imagination had made it, and among all the changes and surprises and bewilderments of the new life she sometimes felt as if she had quite lost herself.

There was somebody in her place, truly, a fine, happy, busy, well-dressed woman named Beatrice Challoner, but she seemed to have little in common with Beatrice St. John.

This woman had no past, no relatives, no old home. There were occasional letters from a mother and sister in southern California, to be sure, but even these seemed unreal and entirely cut away from the old days and ways. As for the little apartment in a gritty, gray, commonplace block down toward Mill Street, Beatrice never saw it again after her wedding day—she saw the outside of the building once, by chance, when her car happened to pass it, but there were strange cheap curtains at the fourth-floor windows, a new apartment house had gone up on the lot next door, and nothing about it seemed familiar.

For the rest, she lived in a beautiful big, comfortable, somewhat old-fashioned mansion on Tory Hill. It was not old enough to be picturesque and not new enough to be thrilling. Experienced old servants managed it perfectly and saved her the trouble of hanging up her gowns or answering the telephone unnecessarily.

She wrote letters to her mother and Marcia, and called upon Hugh's sisters and aunts and cousins and mother, and drove herself downtown every afternoon at four o'clock to wait for him: pretty young Mrs. Challoner, whose story was so intensely romantic, bundled up in squirrel furs, with a cap of gray squirrel pulled down over her coppery hair, waiting for her husband.

Hugh, coming down to the street with his secretary beside him, would see her there, subsided, behind the wheel, perhaps reading the latest novel or idly watching the street that was softly brilliant in autumn sunshine or gray under a threatening winter sky. She would look up, his beautiful, gentle, devoted young wife—and the wide mouth would smile and show a flash of big, even white teeth, and Beatrice would bend out to kiss him and wriggle to her own side of the car.

Late in February, noon, the old chauffeur was driving Hugh and Beatrice home over slippery snow that had frozen and thawed and frozen again many times, when they had a mild collision with another car. At the time it seemed as if no one was hurt, but afterward it developed that Beatrice had been badly shaken; she had a time of bitter disappointment to bear, and for six weeks was kept very quiet, on one floor.

Hugh appreciated, even his mother and sisters appreciated, the fact that another woman might have made a great deal of this. But Beatrice bore it with her new dignity and made her illness even more touching and lovely than her health and spirits had been.

Every night when Hugh came home she was alone; he loved to send her violets and primroses, and there were always bowls of them about the big, white-paneled upstairs sitting-room where she waited for him. A wood fire would be burning in the white-tiled fireplace, behind the brass and irons, and Beatrice had half a dozen costumes with which to please him—the blue and orchid quilted silk robe that stood out all about her like the robe of an infant Spanish princess on a Velasquez canvas; the white one that was all ribbons and scented ruffles; the gray and green one whose collar lay like an Elizabethan ruff about her long, rounded white throat.

When they two were shut into this upstairs room, with the fire burning lazily, and it was cold and dark and stormy outside, Hugh would sometimes feel as if his heart would burst with sheer felicity. There was a mechanical piano in the shadow, and sometimes Beatrice would go to it, and he would sit back in his big leather chair, with his half-closed eyes fixed upon the slender figure in the gloom, under whose fingers the melodies were so softly creeping.

Then, fragrant, rounded, deliciously serious and young, she would come back to her chair, perhaps stopping to kiss the top of his head as she passed it, an in the tempered lamplight her green-gray eyes would find his and she would question him about his day.

(To be continued.)

What To-day Means To You.

AUGUST 3rd. "LEO".

If August 3rd is your birthday, the best hours for you on this date are from 10 a.m. to 11.30 a.m., from 2.15 p.m. to 4 p.m., and from 7.30 p.m. to 8.15 p.m. The danger periods are from 8 a.m. to 9 a.m., and from 5.15 p.m. to 6.20 p.m.

The astrological signs on this date are far from reassuring and denote that there may be disappointments and failures of a personal nature, although it might well be that business ventures may prove profitable.

Children born on this August 3rd will be volatile, vivacious, loquacious and full of energy. They will demand much love and attention, and expect more than they themselves will be willing to give. If pampered and spoiled, they will inevitably become selfish.

Although exceptionally intuitive, you are extremely practical, and only permit intuition to guide your actions when it is in consonance with common-sense. You, no matter how many worries may arise in your own private life, can always detach your mind from their contemplation, and evince an enthusiastic and a sympathetic interest in the troubles and cares of others. You also never allow personal considerations to distract your attention from these things that are of local or national importance, and you always participate, so far as you can, in all movements having for their object the welfare of the human race.

Guided by high ideals, prompted by sincere motives, you manage, whether man or woman, to create for yourself a niche in the affections of your neighbors.

Your mind is a naturally fair one, and your methods are scientific. This does not mean to imply that you possess the detailed knowledge of a scientist, but it does mean that you are scientific in your manner of thinking, that is—potentially.

You are not much of an "outdoor" person; you are studious, observant, and intellectual. You show contempt for those who do not take life with a certain degree of seriousness, and you seek the companionship of those who can be classified as "thinkers". You are not, however, either a "highbrow" or a "blue stocking."

Successful People Born August 3rd.

Jeremiah Day—President of Yale.
Elisha G. Otis—Elevator inventor.
Francis Delafield—Physician.
Samuel M. Jones ("Golden Rule Jones")—Manufacturer.
Lord Aberdeen—Ex-governor General of Canada.
Stanley Baldwin—English Ex-Prime Minister.

(Copyright, 1929, the Bell Syn., Inc.)

Italy has almost no coal.

LAUGHS FROM LIFE

ABSENT MINDED PAINTER: "What! No house? There's something funny going on around here!

CRADLE TALK

Mother: Elinor! Do you know what happens to little girls who don't tell the truth?

Daughter: Yes, Mother. They have their books picked by the Book of the Month club.

"What I want to see," said the girl who didn't receive even honorable mention at the beauty contest, "is a group photograph of the judges' wives."

One cause of divorce is that after a man marries he can't support a bootlegger in the style to which the bootlegger has been accustomed.

It would be too bad if doctors followed the druggists' example and said, "I cant cure what you have, but I can cure something just as good."

Feminine knees can't join the navy, but they sure do see the world.

"Waiter, bring me an order of moving-picture tea."

"What's that, lady?"

"Just tea and cinema toast."

ANOTHER PROOF

ALBION, Mich., Aug. 3.—Another proof that women are more talkative that men is shown in a report from Albion College. Social conversation of co-eds at the school takes up 10 hours a week. Male conversation averages only 8 1-2 hours. One woman student is said to have used 40 hours a week in conversation. The average male student spends 54 hours in bed, the report states, while the average co-ed spends 56

BEDTIME STRIP — By Arthur Chaponille and Edward McCandlish

FINANCIAL and MINING REVIEWS

TO-DAY'S QUOTATIONS

Closing Figures on Principal Active Stocks

Grain — New York — Mine — Canadian

NEW YORK MARKETS

Over STOBIE-FORLONG & CO. Wire

(2.30 p.m. Quotations)

Amer. Smelters	116⅝	116⅞	116⅞
Beth. Steel	123⅝	123½	123¼
Balt. and Ohio	136⅛	136⅛	136⅛
Anaconda Cop.	120⅝	119¼	120⅝
N. Y. Central	241	239½	239½
Can. Pacific	224¾	—	—
Gen. Electric	393	—	—
Consol. Gas.	162¼	156½	162
Gen. Motors	73½	71⅝	73
Hupmobile	42	41⅞	42
Hudson Motors	85¾	84⅛	85¾
Inter. Comb.	73	72¼	73
Kennecott Cop.	91⅝	90½	91½
Montgom. Ward	117⅞	117⅜	117⅝
Inter. Nickel	51½	48⅝	51½
Nash Motors	87⅞	87¼	87⅞
Overland	24⅞	24⅜	24⅝
Pan-American B.	61½	61⅛	61⅛
Radio (New)	88⅜	86⅜	86⅝
Studebaker	77½	76½	76½
South. Pacific	114⅜	142⅞	144⅜
U. S. Steel	215	214⅜	215
Yellow Cab	37⅝	37⅜	37⅝
Erie	84	83½	83½
Col. Graph.	69⅞	68	68⅞
Bendix	97	96⅝	96⅝
Radio Keith	39½	38⅝	38⅞
Inter. Tel. & Tel.	118⅞	116⅞	117½
Outdoor	48	47⅝	48
Penn	96¼	96⅛	96⅝
Stand. Oil of New Jersey	57⅜	57⅛	57⅛

GRAIN PRICES

WINNIPEG WHEAT.

Dec.	163	160¼	160¾
May	167¼	164⅝	165¼
Oct.	167	164¼	165⅛

CHICAGO WHEAT.

Dec.	151½	148½	149½
May	158⅜	156⅛	157
Sept.	156½	153⅜	155

CHICAGO CORN

Dec.	99½	96⅞	98

CHICAGO OATS.

Dec.	55½	53½	54½

CHICAGO RYE

Dec.	118¼	116⅛	117½

LIVERPOOL

Open ⅛ to 1 down; close ⅜ to 1¼ down.

MINING BRIEFS

A Special Service to The Examiner

A report from Cobalt states that Cobalt Contact continues in high silver ore, running about 2,000 ounces to the ton. A shipment of this ore was made to the smelter on July 27 and this will be followed by another shipment of the mine where work is now being carried on is said to have every indication of continuing in high grade for some time.

Interest in Kirkland Lake is centered on the Lake Shore which has now commenced to open up the 2,000-foot level by drifting. In view of the increasingly favorable results as lower levels of this property are opened up, the development of the 2,000-foot horizon is watched closely.

It is rumored trhat the Goodfish Mines will re-open shortly. This property is located in the eastern section of the Kirkland Lake district and was closed this year. The reason for the shut-down is not clear but lack of finances probably was the cause. Shortly before the cessation, Goodfish halted underground work from the main shaft and carried out some diamond drilling on different sections of the property, from the surface.

Mining in the Mississauga Reserve is at present enjoying a large boom. White Lake is the center of activity and it is understood that results here have been favorable. Prospecting is going on apace in the reserve and severa ldeals, involving the transfer of mining claims, have been completed. A group of New York mining interests are now considering optioning a promising group of claims near the White Lake Extension Mines. The only flaw in the activity is the shut-down of the Cheney (Sudbury Basin). The reason for this, however, is that Sudbury Basin prefers to center activity elsewhere. No unfavorable results have been reported from Cheney.

Drifting is proceeding on diabase rhyolite contact to southeast at Newbec. This is the contact they have been expecting to locate for some time. It may not be long now before the downward extension of 125-level ore is encountered.

Rouyn

Among the mines, attention seems now focused on Rouyn. Amulet is the center of trading activity, Newbec nears an interesting stage, Waite has had quite spectacular success of late, Mining Corporation has two drills working on 1,000 ft. horizon seeking extension of Noranda ore zone, Noranda is rapidly approaching the time for an expansion of production, Brownlee plans diamond drilling, while on Powell, west of Brownlee, quite an important discovery was recently made.

Amulet was the feature on the Standard Exchange today following offical confirmation of the report published here yesterday that diamond drill hole No. 220 had cut into good ore. The hole is being continued and its progress is being watched closely.

Additional work is planned for the claims of the Roderick Gold Mines, central Manitoba, where earlier exploration by the Roderick Syndicate resulted in the disclosure of favorable conditions. Financing arrangements through which the Huronic claims in the Hole River section are to be developed are understood to be proceeding satisfactorily. Provided this matter can be consummated in a reasonably short time it is planned to sink to a depth of 100 feet and drift in both directions on the vein which was the main showing on surface.

Two diamond drills are said to have commenced work on the McGinn property, Baldwin Township, Sudbury, under option to T. H. Rea of Toronto. Values on these claims are said to be encouraging, ranging from 2 1-2 per cent to 3 1-2 per cent copper over widths of about 40 feet. Mineralization is said to have been exposed for a distance of 1,200 feet.

W. H. Winchell, consulting engineer and mine manager for the Acadia Metals Ltd., left Toronto last night for the property, located at Oldham, N. S. Negotiations for an additional milling unit will also be discussed. Acadia is now operating at 100 tons per day. Sinking of the new and main working shaft will be commenced next week. Some $350,000 has been expended here during the last two years and it is planned to spend another quarter of a million this year to develop the property more thoroughly. The stock will soon be listed on the Standard Exchange.

Two thousand men are now at work in completing the Hudson Bay Railroad and 11 work trains are in operation. At least 1,000,000 yards of train fill are required to put the road in shape. The completion has been delayed somewhat due to necessity of fighting bush fires and also in taken sand from frozen gravel piles. It is now expected that the celebration of opening the road by driving in the golden spike will be delayed until next spring.

Conditions are now said to be improving at the Hollinger. A good shoot of ore is said to have been opened up on the 3,900-foot level and stations are now being cut on levels above. Perhaps Hollinger will emulate Dome and come back in a big way.

Reports from Sudbury state that work at the 1,000-foot level of the Falconbridge Nickel Mines is proceeding space, some 100 feet of drifting in both directions having been carried out. Another Sudbury operation that is attracting attention is the Lake Geneva. Recent results here are said to have been particularly encouraging. Latest reports were that three raises had been put up in solid ore.

Complete Investment Service by Mail

We maintain a complete investment service by mail. Clients wishing to avail themselves of this service will receive the same benefits from the organization as if one of our representatives called in person.

Our August booklet "Investments" contains a carefully selected and diversified list of securities. It will assist you in choosing securities most suitable to your requirements. We welcome the opportunity to demonstrate the convenience of investment by mail and shall be pleased to furnish booklets or information concerning any issue on request.

DOMINION SECURITIES CORPORATION LIMITED

ESTABLISHED 1901

MONTREAL WINNIPEG VANCOUVER — Head Office: TORONTO 26 King Street E. — TORONTO NEW YORK LONDON, ENG.

P. H. BARTLETT, Representative, PETERBOROUGH, Ontario

BULL MOVEMENT LEADS NEW YORK

Utility Rise To Record Levels Buoys Up Entire List.

CALL MONEY EASIER.

(By Stanley W. Prenosil—Associated Press Financial Editor).

NEW YORK, N. Y., Aug. 3.—The bull movement on the stock market assumed extraordinarily violent proportions in the utilities during today's two-hour session. An immense assortment of the utility stocks was hurled up 5 to 18 points to record levels, and the entire list was buoyed up by this demonstration. Gains were reduced somewhat by realizing in the final sales.

Some profit-taking was inspired by the overnight announcement of a gain of more than $400,000,000 in stock exchange member borrowings during July, but it was readily absorbed as bullish enthusiasm was held at a high pitch. In general, however, the public still held aloof from the market. Trading was but moderately active, total sales for the session approximating 1,750,000 shares.

The recent violent bidding up of high-priced issues has caused concern in some quarters lest it may be a shield for distribution.

Wheat Prices Easier On Chicago Exchange

CHICAGO, Ills., Aug. 3. —(Canadian Press). — With lower prices for wheat early to-day results from selling associated with big receipts here 7,105,00 bu. for the week against 2,825,000 bu. last year. Advices of liberal export business over night failed to act as an offset, Opening 1-2c to 1-3c off, wheat afterward underwent a decided additional set back. Corn and oats turned weaker also, with corn starting 1-2c to 1 1-4c lower, and subsequently continuing downgrade. Provisions were easy.

AMULET BEING CLOSELY WATCHED

How Big Is Ore Body Is Question Now Being Asked.

Amulet! Reminiscent of the history-making bull movement of two years ago was last Tuesday's trading in Amulet shares. Some 330,000 shares changed hands during the session and the stock gained substantially. Many traders were heard to remark that the Standard never so much resembled the hectic boom days. Amulet possesses a certain fascination for the public to such an extent that good news rarely fails to herald an upward swing.

Operations at the property are at an interesting stage. Suspending for a time their search for additional deposits in the immediate vicinity of their known ore bodies, the Amulet management decided to drill near the Waite Montgomery line in an effort to find extensions of Waite's increasingly-important ore, or new deposits in that latter vicinity.

Official reports indicate that two drill holes have cut good grade ore over large widths. A favorable feature of this new ore is that the zinc content is almost negligible, chief values being in copper. The questions now heard on the street are: "Did the two drills intersect two different ore bodies? Did they intersect one ore body at two far-away points, or were the two holes drilled at such an angle that although they are far apart on surface they come together at depth and cut the ore at approximately the same point?"

The importance of the above is obvious. If the two holes cut ore at widely separated points at means big things for the company. If the ore was intersected at practically one point the strike would be of less importance. In any case, however, indications are that the mine's position has been materially improved by the latest developments.

Amulet Developments Another Good Augury for Copper-Gold Camp

The importance of the new copper find to Amulet, near the Waite-Ackerman-Montgomery line is that, doubtless, it will speed the decision of the railway to build a spur into the property. Evidently, the discovery will add materially to physical resources of the company. Plans for the 300-ton concentrator probably will be speeded up.

If Amulet makes good in an important way, and its prospects now are greatly improved, it will mean a boost for the entire camp. It will add to Noranda potentialities as a customs smelter. Amulet's next door neighbor is, next to Noranda, the biggest thing in north-western Quebec. Heretofore, Noranda's splendid developments have overshadowed all other developments in the area. Aldermac and Abana operations are also important.

As ground is further proven in these widely scattered areas, results should give an impetus to scores of prospects and little development, for want of capital. The opinion is that actual development, operations will spread in the Quebec copper-gold field from now forward, with excellent changes that new producing mines will be disclosed.

There are bears on Amulet who are putting forward the claim that the new find on the property is an "old" ore body, and that it is being dressed up to make financing that the company may require easier. The folly of such a course appears the best answer to the rumor.

The last annual report of Amulet gave estimated ore reserves of $10,116,626, averaging in value between $20 and $25 in copper, zinc and precious metals. A 300 ton concentrator, it is estimated, will yield a revenue of better than $2,000,000, from which profits of $1,000,000 per anum may be expected. On this basis the mine at the end of last year had five years ore ahead, and if the new find opens up as promised, substantially longer life is indicated.

One of the 2,500,000 shares outstanding, profits of 40 cents per share per annum are indicated.

Sherritt-Gordon and Hudson Bay Companies

Sherritt-Gordon promises to be a bigger base metal enterprise than Hudson Bay Mining and Smelting Company's Flin Flon property, at least on the present showing. At the Flin-Flon, ore in reserve and in sight is estimated to approximate $270,000,000, while drill results on the Oak Claims of Sherritt-Gordon have perhaps added another $100,000,000 to the $200,000,000 already indicated and developed in the central and eastern workings. For a length of some 15,000 feet the big Sherritt Gordon ore zone has shown remarkable uniformity, while new drilling to the east of the most easterly shaft close to the Allen claims of Manitoba Basin has proved the extension of high grade material in this direction.

The bigger Sherritt-Gordon enterprise proves to be, the better it will be for Hudson Bay Mining and Smelting Co. It has a five-year contract with Sherritt - Gordon to handle all the concentrates of the latter. In calculating probable profits of Hudson Bay Company over a term of years, consideration must be given not only to what the company will make out of its own ores from the Flin-Flon but from customs business as well.

All developments centering on production at Hudson Bay are being speeded and by the end of this year the company should be in a position to start on its profitable career.

Important new developments are under way in Northern Manitoba, with which Consolidated Mining and Smelting Co. is connected, and which promises to add further to the productivity of the field. Next year northern Manitoba will make an important place for itself in the base metal mining industry of Canada.

Russell's Two Subsidiaries Place Large Equity Behind Stock

Russell Motor Car Company has built up a second subsidiary in Canadian Acme, Screw and Gear, Ltd., that promises in good time to prove an important revenue producer. Operations of this company have been active this year to date, and profits are reported to have increased very materially.

Canada Cycle and Motor Co., Russell Motor's older subsidiary, has been a consistent earner for many years, and from this source the holding company has drawn sufficient revenues to pay dividends on its preferred and common stocks, Canada Cycle is reported to have built up a decidedly strong position. The policy of Russel management has been to keep its subsidiaries liquid.

Shares of Russel Motor Car Company are closely held. The majority of the common stock is reported to be in the hands of the management. It is probable therefore that Canadian Acme Screw and Gear Ltd., will pay dividends into Russel Motor Co.'s treasury only when Acme Company has established itself in an impregnable position. Meanwhile the equity placed behind Russel shares, as a result of the increase in the strength of these two subsidiaries, is claimed to be very large.

NIGHTWATCHMAN SLAMS DOOR IN BURGLAR'S FACE

Quick Action Saved Patrolman's Weekly Pay Envelope.

TORONTO, Ont., August 3 (Canadian Press). — When J. W. Davis, night watchman for a local factory, in making his rounds early this morning, opened an inner door, he was faced with a long-barrelled revolver, and heard the command, "Stand or I'll shoot!" Davis slammed the door, ran to another room and called the police. A search is now being conducted in the district for the robber, and Davis retains his pay envelope, which he was carrying at the time of the attempted holdup.

MUSIC AT GALLOWS

SAN QUENTIN, Calif., Aug. 3.—(C. P.)Strains of classical music echoed through the cells in condemned row as the state made ready to hang Russell St. Clair Beitzel on San Quentin's gallows at 10 a. m., today, for the murder of Barbara Mauger, his 19-year-old common law wife in Los Angeles last year.

Beitzel, apparently unmoved played record after record on a portable phonograph. He ate a hearty supper last night and ordered a good breakfast for this mornin"

Motorists Drive Many Years Over Fifty-Foot Mining Shaft

COBALT, Ont., August 3. — (C. P.) — Motorists unaware of the danger have driven for years over a hole 50 feet deep in the centre of the Ferguson Highway south of here, which was protected only by a few half-rotted poles and a layer of gravel.

The hole was an abandoned mine shaft discovered by the government engineers and workmen when they built a new road from Latchford to Cobalt. Engineers found a a rock dump beside the roadway, but were unable to discover the mine from which it had been taken. Workmen tore up the road near the rock dump and found a yawning chasm, six feet wide, eight feet long, and 50 feet deep.

FINANCIAL BRIEFS

W. J. Pentland, of Dominion Stores Limited, has returned from New York. He was reticent when questioned regarding the report that an amalgamation between Loblaw Groceterias Co. Ltd. and Dominion Stores Ltd., was under way, but the street is pretty well convinced that a basis for a proposal to bring these two leading Canadian chain store groups together has been formulated. Doubtless before an announcement can be made, if negotiations come to that many details will have to be threshed out and difficulties ironed out. Both companies are in a secure position and well established in the Canadian field, and the only inducement for a merger is that such a consolidation would be of real advantage to both parties.

The Progress of Canadian Banks

The Stock Exchange Gazette, London, comments on Canadian banks as follows: "There is no uncertainty about the progress made by Canadian banks, both individually and collectively. Profits are higher all round and although there are no increases in dividends it is clear that both the banks and the country which they serve are enjoying abounding prosperity and steadily expanding their natural resources and their financial prestige."

Looks Like $6.80 Per Share for Famous Players.

Should Famous Players Canadian Corporation earn the same amount in the final quarter ended next month, profits on the common stock, including voting trust share, for the full quarter were greater than for the first six months, according to official figures, which are subject to audit. In the first six months ended February 28th profits were equal to $2.20 per share and in the third quarter they were equal to $2.30 per share. The company is going forward with installations of talking equipment, which now number 41. This number will be doubled. Plans of the company call for construction of large theaters, which should greatly enhance earning power. Obviously, the company is now in a position to pay substantial dividends on the stock. How much the rate will be depends on the amount the management desire to write off new expenditures.

Montreal to Seek $11,353,900 Loans

MONTREAL—Two loan by-laws are inscribed on the order of the day for the special meeting of the City Council today. One is for the amount of $7,353,000 for laying a trunk sewer and for other work required in the plan regarding the sanitation of the Riviere St. Pierre. The second loan by-law provides for an additional loan of $4,000,000, which amount is needed in anticipation of the collection of revenue for the civic year 1929. This is the usual procedure every year, whereby the city borrows funds from the banks for administrative purposes, pending the collection of revenue in September and more especially in October when the realty taxes become due.

The climate at the North Pole is the healthiest in the world according to Sir Douglas Wawson, British explorer. No germs can live there in the intense cold.

STOCK A DAY

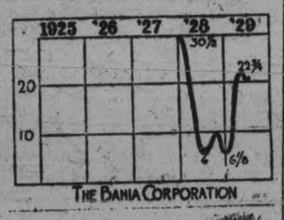

THE BAHIA CORPORATION

THE BAHIA CORPORATION.

The Bahia Corporation is a holding company. It was incorporated in 1927 to take over control of the businesses of Bernard Bandler and Sons, Inc., and the Compania Brazil eira Exploraco Diamintina. These corporations were engaged in the mining and marketing of carbon diamonds used in diamond drills and for other abrasive purposes. The corporation, through its subsidiaries owns a concession from the State of Bahia, Brazil, extending for 30 years, to mine exclusively a proven district extending about 6 miles The entire property owned or under concession to the company amounts to about 14½ miles extending along the Paraguassu River.

The company values its machinery at $188,807 and its investments at $1,076,500. Earnings of the company for the fiscal year ended July 1, 1928 are not available.

There is no funded debt. Capital stock outstanding includes $1,142,250 in 7 per cent cumulative preferred stock of the par value of $25 and 119,400 shares of no par common. The preferred stock is subject to call at $25 a share. It has no voting power unless two semi-annual dividends are in arrears. In the original offering each share of preferred bought carried a bonus of 1 share of common . Dividends at the regular rate have been paid on the preferred since Jan. 1, 1928. No dividends have been paid on the common.

As of July 1, 1928 total current assets were $45,786. Current liabilities were $215,191 and excess of current liabilities over current assets was $169,405. Book value applicable to the common stock was $102 a share.

(Copyright, 1929, the Bell Syn., Inc.)

DONATE PRIZES.

Local Merchant and Citizens Assist Ranger Sport Day.

The officers, non-commissioned officers and men of the Peterborough Rangers wish to thank the following for kindly donating prizes for the regimental sports to be held at the rifle ranges camp:

B. Wainman, jeweller; Grafton & Co., J. P. Bond, druggist; The Naborhood Shoe Co., The J. M. Greene Music Co., C. Weber, druggist; W. J. Merrill, clothier; J. K. Hughes, Limited, J. Primeau, clothier; Lesurf & Steinkrauss, Lowe & Outram, Limited, A. Barton, Capt. G. Monkman, M.C., Lieut. A. Sharpe, Higgins Hardware Co., W. J. Kent, druggist; A. J. Reynolds, Bank of Commerce; also Mayor Denne and G. A. Gillespie for kindly giving supplies for the camp.

CALCIUM CARBIDE CANS EXPLODE IN HOIST PIT

Acetylene Gas Explodes, Breaking Workman's Leg.

ST. CATHARINES, Ont., August 3 (Canadian Press). — The breaking of a hoist carrying four cans of calcium carbide at the plant of the Canadian Carbide Works, Merritton, caused the cans to drop into the hoist pit containing four feet of water, forming acetylene gas, resulting in an explosion.

John Lohmy suffered a broken leg and chest injuries . Fire followed, the St. Catharines Fire Department being called on for assistance. The damage is estimated at $10,000.

There are more non-rice eating people in China that the whole population of the United States; the 150,000,000 people of North China subsist on wheat, corn, millet, beans and other dry-land crops.

SNAPSHOTS OF A WOMAN GETTING COMFORTABLE

By GLUYAS WILLIAMS

(Copyright, 1929, by The Bell Syndicate, Inc.)

TORONTO STOCKS ARE IRREGULAR

Amulet Climbs Five While Noranda Gains Seventy-five.

MANY ISSUES EASY.

TORONTO, Ont., Aug. 3.—(Canadian Press).—The list presented an irregular aspect at the close of the Standard Mining Exchange to-day with easings in several issues.

Amulet strengthened 5 to 2.95 but there was no firming among the three other nonferrous issues which have shared the heavy turnover in the past few days. After rising to 1.65 Big Missouri closed at 1.59 for a net loss of one and Arno dropped 5 to 39½. Base Metals lost 5 to 5.45 and Ventures 15 to 8.25. But Noranda showed a 75 point gain to 63.25 while Sheritt Gordon and Waite Ackerman were both up 15 at 7.90 and Pend Oreille 25 to 16.75.

Lake Shore was active among the Golds and strengtheend 50 cents to an even 26.00. Hollinger gained 10 at 6.85, Howey 3 at 1.14 and McIntyre 10 at 16.60 but Dome was up to 25 to 13.75.

Ajax Oil rose 9 to 2.95 and Chemical Research was stronger by 35 cents to 16.35 while Wainwell was up 4 to 34. Associated Oil and Gas and Alberta Pacific Consolidated were strong in the early trading but dropped to show no change at the close.

ELDERLY WORKERS STILL VALUABLE

Employees Beyond Three Score Mark Are Efficient Men.

AUGUSTA, Me., Aug. 3.—(Canadian Press).—Research by Labor Commissioner Charles O. Beals reveals that Maine employers find workers still valuable beyond the three-score mark. Replies received from a questionaire show that 102 of the 107 firms have not established an age limit as to new employees, and in none of the plants are older employees discharged as long as they are able to perform their duties.

Many of the Maine plants favor the old employees by providing them with lighter work and thus receive the benefit of the skill that they have acquired during their years of service. In hiring men who are to learn the more skilled trades, 15 of the firms state that they require younger men, but in hiring for less skilled work and common labor, no age limit is set.

Some 18 of the firms carry group insurance on their employees and nine work under a pension system, while the entire 107 are assenting employers under the Workmen's Commen's Compensation Act.

POWER OF DEPORTATION

TORONTO, Aug. 3. —(C.P.)— A resolution that power should be given to the government to deport from Canada foreigners brought to this country to supplant Canadian workmen was passed by the Toronto Trades and Labor Council last night. The resolution claimed that immigrants were being purposely brought into the country and that employers should have to pay costs of deportation.

Water Companies Play Safe On Future Supply

LONDON, August 3. (C.P.)— Cricket pitches and a great deal of other ground was under water to-day, in strong contrast to ten days ago, when England was as parched as a desert. Despite the liberal downpour since them the water companies are taking no chances of another shortage of water. The amateur gardener must still use a bucket to water his lawn, instead of a hose. and the motor car owner can use only a sponge to clean his car.

GUEST ENTERS QUARTER FINAL

Takes Second Place To MacGreal, Philadelphia, in First Heat.

GILMORE TAKES SECOND.

SPRINGFIELD, Mass., Aug. 3.—(C. P.)— Emanuel J. MacGreal, of the Bachelors' Barge Club, Philadelphia, holder of the United States' National Sprinting Sculling Title, to-day qualified for the final by winning the first heat of the senior quarter-mile dash in one minunte, 21 seconds. Jack Guest, Canadian Sculling Champion, also qualified by taking second place in this heat, which opened the National Rowing Association's final regatta program.

W. E. Barrett Gilmore, MacGreal's double-sculling partner, won the second heat without great effort in one minute 20 2-5 seconds. John A. Crooks, of the Union Boat Club, Boston, shared the fourth and last lane in this afternoon's championship final by nosing Clement B. Newbold, Jr., of the University Barge Club, Philadelphia, out of second place.

Seven oarsmen started in the first sprinting heat and the also-rans were A. E. Fitzpatrick, of the Penn Athletic Club Rowing Association, Philadelphia; Winthrop Rutherford, Jr., of the University Barge Club, Philadelphia; Jack Durnan, of Toronto, the Canadan Sprinting Champion, Cranville Gude, of Washington, and Waldo H. Brown, of the Union Boat Club, Boston. They crossed the line in that order.

There were six starters in the second heat, which brought the rowing to a close until late this afternoon. Elswood F. Bole, of the Winnipeg Rowing Club, finished fourth; Albert B. Vogt, of the Pen Athletic Club Rowing Association, Philadelphia, fifth and Edward A. Dawson, New Rochelle, N.Y., was last.

DEAD WERE BURIED IN HUGE EARTH JARS

Philippine Dead Encased in Jars Made in China 960 A.D.

MANILA, Philippines, Aug. 3.—(Canadian Press).—Scientists exploring caves and old burial grounds in the Philippines have been puzzled by huge porcelain jars which they found in some of the caves. Although skulls, bones and other relics indicated that the jars had something to do with burial rites, their size precluded their use as containers of food or water for refreshment of the deceased in the spirit world.

The mystery was solved recently when one of the jars was unearthed intact, containing the complete skeleton of a man. The skeleton was in a sitting position, and further research has convinced the explorers that the ancient custom of burying the dead in jars was widespread throughout the archipelago.

Some of the jars showed indications of having been made in China during the Sung dynasty which reigned there from 960 to 1232 A.D. Others apparently were of domestic manufacture. The jars have been given to the Philippine Museum by Prof. H. Otley Beyer, anthropologist.

MRS. SIDNEY WEBB'S NEW DIFFICULTIES

As Wife of New Lord Passfield She May Add M.P. to Her Name.

MANCHESTER, Eng., Aug. 3. —(Canadian Press).—The "Guardian" has an editorial on Mrs. Sydney Webb.

If Mrs. Sidney Webb prefers to keep her own distinguished name, her wish is intelligible and should be respected. Her position is not the same as her husband's. No doubt she will suffer jointly from the expenses of rank, and she may find it hard to convince hotel proprietors that the wife of Lord Passfield should be only charged the rates expected from Mrs. Sidney Webb. She may experience difficulties, too, in avoiding some of the strict and uncomfortable laws of precedence and etiquette.

But she remains a commoner who may yet, if she chooses and is chosen, add M.P. to her long list of distinctions and who retains her right to vote for her parliamentary representative. If she is accused of fraud or homicide she takes her chance like the rest of us, before a common jury. And Mrs. Sidney Webb may well think that Lady Passfield denotes no elevation of real rank. In that amazing partnership of joint work no one has ever thought of Mrs. Webb as simply the wife of Mr. Webb, nor of Mr. Webb as simply the husband of Mrs. Webb. Each has been individually and equally distinguished. Mrs. Webb has earned her own honors and prefers her own name.

PARIS, Aug. 2. — (Canadian Press). — The annual output of Germany's largest newsprint manufacturers, combined pulp and paper mills, limited, will henceforth exceed 150,000 tons, according to information reaching here to-day.

The combined pulp and paper mills has just secured control of the Silesian Cellulose and Paper Factory, and the East German Pulp and Paper Mills from the Ewald Schooler interests.

There are more than 6300 telephone operators employed in London exchanges.

Renew Your Subscription

TOONERVILLE FOLKS BY FONTAINE FOX

SATURDAY, AUGUST 3, 1929

TOONERVILLE FOLKS -:- The Efficiency Expert -:- Fontaine Fox

(Copyright, 1929—by Bell Syndicate, Inc. Trade Mark Reg. U. S. Pat. Off.) Great Britain Rights Reserved

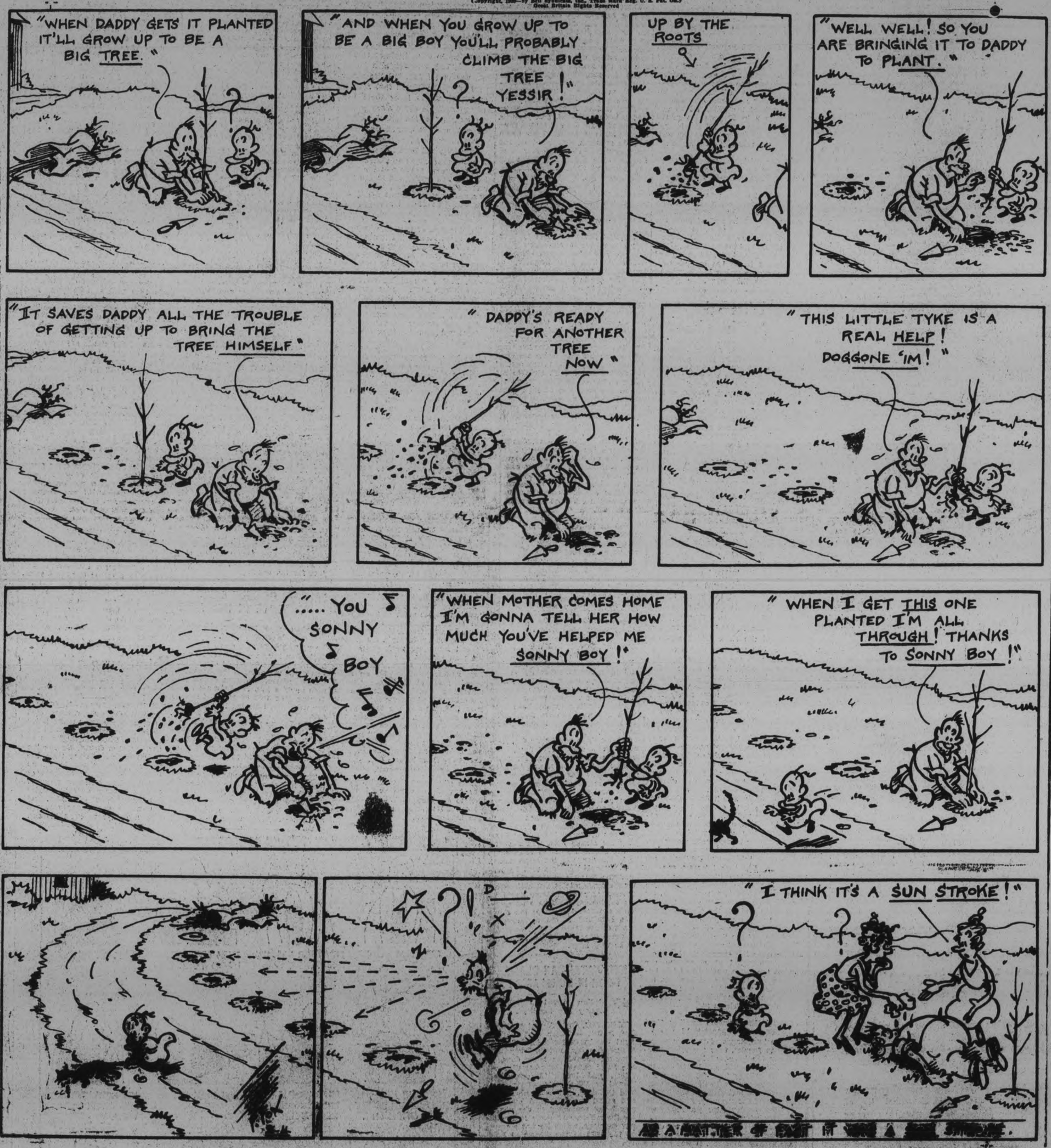

DISTRICT NOTES

From Villages and Towns in District

BY CORRESPONDENTS OF THE EXAMINER)

(Examiner Correspondence.)

HASTINGS

Mr. Edward Dodd and children, of Detroit, Mich., are visiting the former's parents, Mr. and Mrs. Harry Dodd.

Miss A. Whaley, of Bracebridge, is visiting at the home of Mr. and Mrs. Neil McDonald.

Mrs. E. Downey, of Rea.oro, is visiting her niece, Mrs. C. Hess.

Dr. Irene McGillicuddy and Mrs. Maclean, of Toronto, visited the former's cousin, Mrs. J. H. Hess, this week.

Miss Pansy Runnels is spending her holidays at her brother's home in Orillia.

Dr. E. E. King, of Toronto, has opened his summer home here.

Mr. John Howard, of Toronto, is visiting friends in town and vicinity.

Rev. H. J. and Mrs. Bell left on Thursday on a three weeks' vacation.

YOUNG'S POINT

(Examiner Correspondence)

Mr. W. Scott of the De Laval company, Peterborough, visited the local cheese factory on Wednesday.

Mr. and Mrs. W. J. Moore, of Peterborough, were at the cheese factory on Monday.

Mr. and Mrs. George Wilson of Buckhorn, were the guests of Mr. and Mrs. Andrew Wilson on Wednesday.

Mr. Beverley Aisthrope of Toronto, was a guest at the Wilson home on Wednesday.

AT MARMORA.

Mrs. William Robertson of Toronto is visiting relatives in this district.

Mr. and Mrs. Howard Lough and daughter of Brantford are visiting the former's parents, Mr. and Mrs. Robert Lough.

Miss Aletha McGarvey of Toronto is visiting relatives in town.

Born—On August 1st, to Mr. and Mrs. Robert Harris, a son.

Born—On July 30th, to Mr. and Mrs. Hector Auger, a daughter.

Born—On July 30th, to Mr. and Mrs. Vincent Lynch, a son.

Rev. C. J. Beekley left on Monday on his vacation. Prof. H. Cross of Madoc is taking services in his absence.

Mr. and Mrs. E. C. Prentice, with Mr. and Mrs. George Ketcheson and son James of Belleville, are away on a motor trip to Montreal and Quebec.

Mrs. H. Auger and Miss M. Sullivan spent Monday in Kingston.

Mr. Albert Emmorey of Detroit is visiting his mother, Mrs. Adam McGarvey.

Miss Irene Potts of Trenton has been spending the week with her cousin, Miss Myrtle Potts.

Mrs. Harry Smeaton and two daughters of Shelbourne are visiting the former's cousin, Mrs. H. R. Pearce at Crowe Lake.

Mr. Wilbert Mumby spent Friday afternoon in Belleville.

AT ROSENEATH.

Mrs. Frank Sherwin of St. Catharines is visiting friends in the village and guest of Mrs. Robert Mouncey.

Misses Leota and Ileene Brisbin of Harwood are holidaying with their grandparents, Mr. and Mrs. Leonard Brisbin.

Mrs. Austin and little daughter, of Toronto are guests of Mr. and Mrs. M. D. Brown.

Mrs. E. Brisbin and grand-daughters, Lois Talling and Shirley Brisbin, have returned home after a visit with friends in Montreal.

The many friends of Mrs. Thomas Drope are sorry to learn of her illness and hope for her speedy recovery.

During the heavy electric storm on Wednesday night a chimney was struck and torn down on the residence of Mr. James Webb, but fortunately the damage was slight.

Messrs. Louis and Bertram Roberts and their mother left on a motor trip to visit relatives in Nile, Michigan.

BETHANY

(Examiner Correspondence)

The storm on Wednesday evening following a day of intense heat, cooled the air but did considerable damage to the gardens and country side in general. A cement chimney on the residence of Mr. Richard Johnston was blown off doing damage to the roof.

The Port Hope band has been secured for the opening program of the new covered shed on St. Paul's church grounds on Wednesday evening, August 7. Supper will be served by the ladies of the congregation and a good time is expected.

Mr. W. A. Jakeman and granddaughter Miss Elsie Jakeman are visiting friends in Rochester for a few days.

Rev. Alfred Poulter, Mrs. Poulter and children and their uncle, Mr. eorge Poulter have returned from a two week's camping tour.

Mrs. William Davis spent Tuesday with her daughter, Mrs. Harold Tompon an Manvers.

Mr. Stanley Beal and Mr. Frost, of Lindsay, were in the neighborhood on a fishing trip on Tuesday.

Mr. Karl Monk is spending a few days in Cavan with his aunt, Mrs. A. E. Byers.

Farmers in this district are having alsike threshed this week, Richard Challice was the first in this district to thresh fall wheat. Both the yield and quality were No. 1.

Mr. and Mrs. John Richardson, of Oshawa, visited their sisters, the Misses Ada and Elsie on Wednesday.

AT MADOC.

Misses Marjorie and Iris Roberts are spending a week at Millbridge with relatives.

Mr. and Mrs. John Vogle and son Bernard are visiting Mrs. Vogle's brother, Mr. Morris Vollick, of Madoc.

Dr. M. A. Nickle, of Clearwater, Fla., who is spending the summer in Tweed, spent Sunday with his brother, Mr. T. L. Nickle, in Madoc.

Mr. and Mrs. W. J. Cox and two sons, of Windsor, are spending the holidays at Lake View Inn, Moira Lake.

Miss Margaret Vanalstine has returned home after visiting her brother-in-law at Watertown, N.Y.

Mrs. Annie Osborne, of Oshawa, vsiited Mrs. T. Bird on Sunday.

Mr. and Mrs. Edgar Foster, of Toronto, has been spending some time with his father in town.

Hubert J. Nickle left on Tuesday night to work on the H.-E. P. Co., near Havelock.

Mr. and Mrs. Robert Bristol and family spent Sunday at Bass Lake with friends.

Dr. and Mrs. McKenty and family of Toronto, are visiting Mr. and Mrs. D. Moorcroft in town.

Mr. and Mrs. Joseph English, of West Huntingdon, spent Sunday with Dr. and Mrs. Beatty in their new home.

Walter Gray ,formerly of Madoc, has been successful in passing his second year examination at Toronto University.

Miss F. E. Seymour has returned to her home, Hawthornden, in Madoc, after spending several months in the Southern States.

Mr. and Mrs. Kenneth Nicol and daughters have returned after a touring trip through Western Ontario and the States.

Mr. and Mrs. Leslie Ashley and son Douglas left last week for a motor trip through the Eastern States.

Mr. and Mrs. K. Nicol and family, of Madoc, had a narrow escape on Saturday evening last when their car left the Madoc Highway and ran into a ditch. The car was badly damaged and was towed into Foxboro for repairs. Mrs. Nicol and two of the children suffered minor cuts and bruises. No one was seriously injured.

AT FENELLA.

Mr. S. Leach, who made a trip to the back country on Wednesday in search of huckleberries, reports a scarcity of this fruit, with very few pickers this season.

Mr. Carl McNaught, who has been seriously ill in Cobourg General Hospital, has recovered sufficiently to return home.

The hum of the thresher is again heard in the land, James Waldie having started this season's threshing on August 1.

AT HAVELOCK.

A large number of our citizens attended the big swim in Campbellford on Friday.

Reeve Sanderson has proclaimed next Thursday, August 8, Civic Holiday, to enable as many as possible to attend the big picnic to Orillia on that date.

Miss Rejeanna Poste, nurse-in-training at Oshawa, is home for her vacation.

Miss Edna Dickenson, of Toronto, is home for a few days this week.

AT TRENT RIVER.

Mr. and Mrs. John L. Nicol left Friday from spending a few weeks at "Bonnie Bank."

Mr. and Mrs. T. F. Ward left Friday for Saratoga Springs, N. Y., where they will spent a few weeks.

Mrs. I. Merson, sister of Mrs. F. T. Ward), of Rochester, N. Y., has purchased the lot of Mr. H. Revoir's adjoining his residence, and intends erecting a bungalow this fall.

Recent guests at the Cook cottage: Messrs. J. B. Holland, W. Nesbitt, L. Boney, A. McCarthy, J. Gettys, H. Ryan, of Port Hope; J. W. Grodin, Robert Groden, of Cleveland, Ohio; Mr. and Mrs. E. Sanderson and Mr. and Mrs. Endress, of Toronto.

AT LAKEFIELD.

Born—On Thursday, Aug. 1st, at Lakefield; to Mr. and Mrs. George W. Hutt (nee Ida Webster), a daughter.

Mr. G. G. Ogilvie and Miss Mary Ogilvie left on Thursday for Toronto.

Miss Angela Osborne is spending a few days in Toronto this week.

Mr. and Mrs. Albert Scriver and son, Russell, of Peterborough, are spending a few days with Mr. and Mrs. J. H. Payne.

Dr. J. R. Fraser and Dr. A. A. Fraser leave on Sunday for Port Elgin where they will visit friends.

Miss Patrlica Quigley, who has spent the past six weeks visiting friends in Lakefield and the vicinity, leaves for Toronto on Monday.

Mr. Douglas Hall, of Peterborough, was in the village on Wednesday on business.

Mrs. P. White and Miss Isobelle White were in Peterborough on Thursday.

Mr. and Mrs. D. H. Douglas and Misses Margaret and Elisabeth Douglas, of Chatham, were guests of Mr. and Mrs. W. W. Yale for the week-end.

Miss Craw, of Peterborough, was the guest of Mr. and Mrs. E. S. Kelsey this week.

Miss Mary Walsh is visiting friends in Toronto.

The Misses Rose and Winifred Brooker, of Cleveland, are at their cottage on Lake Katchewanoonka.

Mr. George Morson is in Toronto this week for a few days.

Miss Margaret Bissonette is visiting Mr. and Mrs. Fred. Walsh in Douro.

Miss Annie Crawford is spending a few days with relatives near Nassau.

Miss Madeline Allen returned on Thursday to Kingston.

Miss Clara Adams, of Peterborough, was in the village on Wednesday.

Mr. and Mrs. S. J. Charlton have returned from a motor trip to Quebec City, where they spent a few days, stopping en route at several points of interest, including Three Rivers and Montreal.

Miss Emma Kennedy is visiting Mr. and Mrs. Fred. Walsh in Douro.

Mr. Ernest Robertshaw is in Toronto this week attending the Ontario convention of the volunteer firemen, which is being held in York Township.

Rev and Mrs. Wesley and Master Kenneth Wesley and Master Kenneth Ward are spending the month of August at Bruce Beach, Lake Huron.

Mrs. Marling and Mrs. Stuart were joint hostesses at a linen shower held on Friday last at Mrs. Stuart's home in honor of Miss Dorothy Langley, who is to be a September bride.

Mrs. T. Simpson and Miss Kate Simpson spent Thursday in Douro visiting friends.

Mrs. Bentley Wallis and daughter, Patricia and son, Jimmie, of Toledo, Ohio, are guests of Mrs. Wallis' parents, Mr. and Mrs. F. J. Moore.

Mr. and Mrs. Allen Watson and family, of Lansing, Mich., are visiting friends in the village and are taking a cottage at McCracken's Landing.

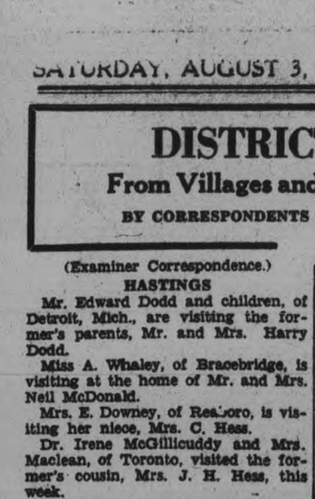

A NEW set of Champions every 10,000 miles restores new car performance. They cost you nothing as they quickly save their cost in gas and oil.

CHAMPION SPARK PLUGS
Windsor, Ontario

A CANADIAN-MADE PRODUCT

For Service Rendered

The growth of Life Insurance in the past decade springs from public recognition of service rendered.

Crown Life Growth is Outstanding

CROWN LIFE INSURANCE COMPANY

J. I. McQUEEN, *District Agent*
163 Hunter Street, PETERBOROUGH, Ontario

OLD BOYS AND GIRLS WHO CAME BACK

CAMPBELLFORD, Aug. 3.—(Examiner Staff Correspondence.)—Yesterday was another busy day at the registration booth in the Windsor Hotel lobby. The number of Old Boys and Girls who have returned is nearing the thousand mark, and to-day's list is expected to bring it to more than a thousand.

Thursday's Registration.

Silas J. Mass and Douglas H. Mass, Niagara Falls, N.; Mr. and Mrs. John H. Patrick, Niagara Falls, Ont.; R. J. Cassan, Minneapolis; C. H. Cassan and Mrs. Ron Cassan, Toronto; Mr. and Mrs. W. Walkinshaw, Stillwell; Roy Sonnebain, La Porte, Ind.; Harry S. Locke, North Bay; S. Craig, Smith Falls; Howard Woof, Coral Gables, Florida; S. V. Irwin, Oshawa; F. C. Lee, Belleville; John Coughlan, Hastings; Mrs. J. S. Chessel, Belleville; Thos. G. Church, London; Josephine Moyse, Oshawa; Mr. and Mrs. Noel Gill, Charlesmtown, Virginia; Fred D. Peake, Toronto; Mabel Smith Scotia, Toronto; Mrs. M. Diamond, Toronto; Betty Diamond Stanley, Toronto; Curly Posen, Buffalo, N.Y.; Mac Brown, Pittsburgh; D. MacIntosh, Toronto; John Connelley, Port McNichol; Mr. and Mrs. D. A. Montgomery, Toronto; Chas. E. Guy, Metheun, Mass.; Martin McCann, Toronto; P. E. Petty, Detroit; Joseph Lee, Belleville; Donald R. Rowe, Belleville; Mrs. Annie Cook, Napanee; Bessie G. French, Trent River; Mrs. Chas. French, Trent River; R. Moffat, Toronto; Mrs. Ethel Moffat, Toronto; Mrs. D. W. Reid and Alice Reid, Trenton; Timothy Johnston, Montreal; Mr. and Mrs. W. L. Leckett and family, Perty; Jessie Haig, Cleveland, O.; Mrs. Turner Cole, Toronto; W. J. McKeown, Napanee; M. T. Greaney, Trenton; Mrs. T. R. Locke and W. Locke, North Bay; Major Fraser and Helen Fraser, Trenton; Mrs. Joe Douglas, Peterborough; S. P. Sylvester, London; Roy Locksley, Toronto; Rev. M. L. Hinton and son, Bobcaygeon; A. W. Blade, Frobisher, Sask.; Rev. G. C. Clarke and family, Belleville; Mr. and Mrs. W. B. Horkins, Toronto; Fannie McAdam Crowe, Lakefield; Lois Howard, Smith Falls; Mrs. R. Beamish, Norwood; Mr. and Mrs. M. S. Cassan, Toronto; Mrs. E. S. Platt, Toronto; Mrs. James Gibson and Harold Gibson, Niagara Falls, N..; Mr. and Mrs. E. W. Brown, Belleville; H. B. Clute, Lasswade; W. J. Thompson and family, Peterborough; W. B. Miller, Peterborough; Wm. Brown, Bonar Law; H. B. R. Dryden and John Dryden, Toronto; Mr. Joe Douglas, Peterborough; Mr. F .Dorie, Pontiss; Mr. C. McCoy, Peterborough; Mr. J. Jones, Peterborough; Miss M. Fry, Oshawa; Mrs. A. H. Poyinter, Oshawa; Arthur Haima, Oshawa; Mrs. Shannon Elliott, Tweed; Edison Kerr, Toronto; Max, Doris and Alda Howard, Windsor; Clarence Coveney, Detroit; Mrs. Wm. Chaplin, Oshawa; Helen Upton, Los Angeles, Calif.; Olive W. Locke, Patterson, N. J.; Mae J. Chaplin, Toronto; Mr. and Mrs. I. A. Humphries, Toronto.

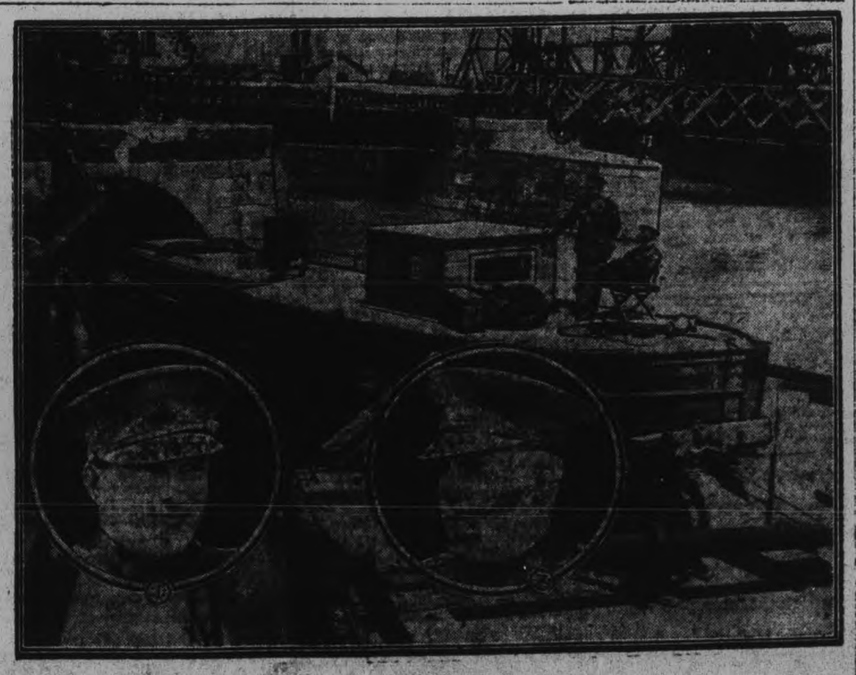

With the arrest of Frank Farrarelli, Port Colborne, Ont., and the seizure of one of his rum-exporting craft by provincial police, it is alleged that evidence of a sensational nature, of the shortcircuiting of liquor under the government control act has come to light. Farrarelli is formally charged with "selling." The photograph shows (1) Provincial Constable H. O. Finger Welland; (2) the seized rum craft, and (3) C. G. Hayes, also provincial constable of Welland.

POLICE OFFICER IS SHOT IN ARM

Manager On Guard Mistakes Constable For Prowling Burglar.

ENTERING TRANSOM.

HAMILTON, Ont., Aug. 2.—(Canadian Press).—Constable William Kelly suffered a gun shot wound in the arm, and William McCarthur, Manager of the National Sanitary Supply Company is under arrest on a charge of vagrancy as the result of serious mistaken identity this morning.

About five a.m. the officer was patrolling his beat on King street east and west to the rear of the National Company's quarters to see if the doors were locked. He found a transom opened, and climbed up with his flashlight in hand to see if the place had been entered.

When he put his arms through the opening, a shot rang out and a bullet struck him. Kelly then turned on the flashlight, shouting that he was an officer, and McCarthur emerged from the gloom of the store.

Place Formerly Robbed

An ambulance was immediately called and the constable's wound attended to. McArthur stated to the police that his place had been robbed some days ago, and he was watching there at night, expecting a repetition of the visit by shopbreakers. He had fallen asleep and awoke to see a figure at the door and had fired.

He appeared in police court and was remanded for one week. Officials of the Police Department praised the officer for not returning the shot without investigation, as he is one of the best marksmen on the force and the result of any firing by him might have been fatal to McArthur.

OBITUARY

MRS. J. DAVIDSON.

HAVELOCK, August 3 (Examiner Correspondence). — On Wednesday evening, July 31, there passed to her eternal rest Mrs. J. Davidson, an old and highly esteemed resident of Havelock, in her 77th year. Born in Prince Edward County in 1853, she lived there until her marriage in 1873, when she and her husband took up a farm in Belmont. After the death of her husband in 1899 she continued on the homestead for nine years, after which she removed to Havelock. Of late years she made her home with her son, W. S. Davidson.

She leaves to mourn her loss her one son William, at whose home her death occurred, and five daughters. Mrs. J. Thompson of Havelock, Mrs. Clifford. Knox, London, Ont., Mrs. Phil. O'Brien, Kenora, Mrs. Lightbody, Calgary, and Mrs. Fisk, of Washington. All were with her before her death, except Mrs. Fisk. Two children predeceased her a few years ago Mrs. John Scott and Carp. Davidson.

The funeral was held on Friday at 2.30 at the United Church. Services were conducted by Rev. Mr. Stillman of Norwood, and burial took place in Centre Church Cemetery. The pallbearers were her five grandchildren: Messrs. Ray Scott, Jack Davidson, Grenville Thompson, Alton Thompson, Keith Knox, and Harold Buchanan.

Those out of town who attended the funeral were: Mr. and Mrs. R. Wood, Mr. and Mrs. Edgar Wood, Mr. and Mrs. Thomas Deck, Mr. and Mrs. Robert Deck and daughter, Mrs. A. Earle, Mrs. Alton Wood, Mrs. Joe Knox, all of Peterborough Mr. and Mrs. Livingstone, of Toledo, Ohio, Mrs. Reid, Keene, Mrs. J. Knox, Lakefield, Mr. and Mrs. Beckett,, Norwood, Mr. and Mrs. Marvin and Mr. and Mrs. Jinks, of Wellington, Mr. and Mrs. David Wood and daughter, Cavan, Mr and Mrs. Harold Buchanan, Mr. and Mrs. A. Wood, Toronto.

There were also a large number of friends from Havelock and vicinity. The floral tributes were many and beautiful, and the sympathy of the whole community goes out to the bereaved family.

During 1928 the United States imported 56,307 parrots into the country.

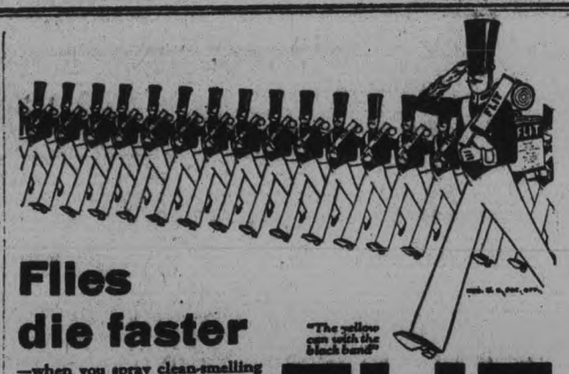

Flies die faster

—when you spray clean-smelling Flit with the handy Flit sprayer! Mosquitoes drop just as fast. More people use Flit because it contains a greater amount of insect-killing ingredients. Harmless to humans, and its vapor does not stain.

"The yellow can with the black band"

FLIT

Copyright 1929 Standard Brands Inc.

STEFANSSON SAYS THE ARCTIC SAFEST AIR ROUTE TO AMERICA

"If You Have Found Landing You Can Easily Walk to Shore," He Says.

FROST-BITES NOTHING

By Wilfred Wees
(Special to The Examiner)

CALGARY, Alta, Aug. 5.—Vilhjalmur Stefansson was passing through the small town of Yellowgrass, Saskatchewan, the other day when he received a wireless message from Commander Byrd sent out from a corner of the Ross shelf-ice in the Antarctic. Stefansson has been official adviser to Sir Hubert Wilkins in all of the latter's polar expeditions, and unofficially often receives requests for suggestions from the leaders of expeditions into the frigid zones.

Byrd's difficulty, it seems, is in the use of tents. In cold atmospheres bed-rolls can be kept dry only in snow houses.

The younger generation may be well-advised to tuck that bit of information away for reference and probable use in case of forced landings on the air routes of the future. For Stefansson dreams and prophesies of commercial air-trails over the world's top to Europe and the Orient.

Route is Shorter

"A glance at the map of the northern hemisphere," says Stefansson, "is convincing proof that the route is shorter. I contend that is as safer. For the Arctic ocean is the safest ocean in the world." The foregoing statement has been one of the theses of the explorer's recent series of lectures in the universities of Oxford and Cambridge.

On the face of it Stefansson's remark is absurd. Perhaps it is less absurd, however, than the prophecy of fifty years ago that men would fly; and Stefansson would suggest that the absurdity is due only to the set of our minds from the study of geography texts which continue to falsify "the friendly arctic."

"For example," he says, as he picks up a western school text in geography, "it is commonly reported that the Eskimos drink oil for food. That is a phenomenon that I have yet to see. But this book says that Eskimo children drink quantities of animal oil to quench their thirst. It might pay an enterprising refreshment concern to carbonate cod-liver oil and sell it at the Aklavik soda fountains."

Many Safe Landings

In defence of his stand on the safety of the Arctic ocean Stefansson points out that there is no other part of the world let alone an ocean, containing so many safe landing places for aeroplanes. Sir Hubert Wilkins on polar flights was forced down three times and landed safely on the ice-fields. In the second place, the longest necessary over-water flight on some of the important Arctic routes of the future is shorter than some of the standard hops on the North American continent today. In the third place, if you do have a forced landing in the Arctic you can usually walk to shore.

Stewansson believes that the present proposed flight from Saskatoon to London may mark the launching of great commercial routes through Canada to Europe and the orient. A New York-to-Paris flight is spectacular, Stefansson thinks, but if as much time, effort and money had been spent in establishing routes over the top of Canada, commercial flying to Europe would now be in regular operation.

It is difficult to think of this soft-voiced, mild-mannered man of the drawing-room and the lecture-platform as the Stefansson of more than eleven years of Arctic exploration and hardship. Stefansson, of course, will not admit that travel in the Arctic is a hardship. "Nothing that we enjoy," he says, "can be termed a hardship. So many people ask me about the cold and the dangers of freezing; but anyone who has lived in the Arctic thinks no more of a frost-bite than people of the south think of a sun-burn. As a matter of fact, they are very similar. A bit of frost, and the skin turns red. A little more frost, and the skin blisters. I have never suffered from frost more than I have from sunburn.'

HEAVY TOBACCO LOSSES SUSTAINED IN STORM

Electric Storm Damages Over Three Million Dollars Worth of Crops.

HARTFORD, Conn., Aug. 3.—(Canadian Press).—Growers in Connecticut's chief tobacco-raising area, centreing about this city, faced ruin yesterday because of heavy losses resulting from an electrical storm which, accompanied by violent hail and wind, took on the proportions of a tornado.

Conservative estimates placed the losses through destruction of tobacco crops alone at $1,250,000, while figures for the general damage, including that to floral and other crops and to property, set the aggregate losses at nearly $2,000,000.

SKOOKUM CAMPERS WAIT TILL TUESDAY

Boys Must Go to Camp on Sunday or Tuesday as No Cars Leave Monday.

There will be no cars going to Kawartha Park on Monday August 5th. (Holiday).

Any boys wishing to enter camp on Sunday can do so but must make their own arrangements for transportation to Kawartha Park that day. Camp boat will leave there every hour on Sunday afternoon.

Boys who cannot go on Sunday, will be taken care of on Tuesday, when cars will leave Y. M. C .A. at 2:30 p. m .

Big day on Monday. Try to get there Sunday night and be ready for the fun.

Special tires, seven and one-half feet in diameter and 16 inches in cross section, have been made for the world's largest airplane.

Aug. 23 to Sept. 7

51st anniversary of the world's largest annual exposition. The show window of nations celebrating EMPIRE YEAR with an elaborate 14-day continuous program. Exhibits from every clime.

Inspiring music daily by the Goldman and other famous bands; 4 concerts by the renowned 2,000-voice Exhibition Chorus (*Aug. 24th and 29th, Sept. 3rd and 7th*); Thaviu's Band and operatic ensemble—gigantic program of land and water sports headed by the world's premier sport spectacle, the

FOURTH WRIGLEY MARATHON SWIM

in two events—*Friday, Aug. 23 (women) and Wednesday, Aug. 28 (open), for $50,000 cash prizes and world-championship laurels;* U.S. vs. Canada in yachting, outboard motor boat racing and track athletics. Colossal military and naval presentation "Britannia's Muster", every evening by hundreds of performers on the world's largest stage; supreme display of horsemanship by the N.Y. State Troopers (*by permission U.S. War Dep't.*); $125,000 Agricultural Prize List; Trotting and Pacing Races and $5,000 Futurities—First viewing of 1930 motor car models in the new $1,000,000 Automotive Building. National Aircraft Show, Carnival of the Clouds, and feature after feature during the entire two weeks. Arrange your vacation to be in Toronto the last week of August and the first week of September.

Perfect highways. Reduced steamship, railroad and airways rates. Ample accommodation. Make reservations now for Exhibition Chorus Concerts and Grand Stand performances.

THOMAS BRADSHAW, *President*
H. W. WATERS, *General Manager*

USE GAS
because it's cleaner

There are no stoves to be cleaned, nor is there heavy smoke to begrime your kitchen if you use Gas for cooking and heating water.

GAS STOVES AND WATER HEATERS SOLD ON EASY TERMS IF REQUIRED

Peterborough Utilities Commission
GAS DEPARTMENT
139 Simcoe Street - Telephone 108

3d-30.1.2

CORPORATION IN VESTORS TO RECEIVE $150,000,000

Huge Distribution Plum, Indicated by $90,000,000 for Seven Months.

STAYS IN DOMINION

By A. D. O'Halloran

(Special to The Examiner)

TORONTO, Aug. 2.—Dividend payments by Canadian corporations and financial institutions having their securities listed on the eastern stock exchanges aggregated nearly $90,000,000 in the first seven months of 1929, indicating total payments for the entire year of approximately $150,000,000. The actual total of all Canadian disbursements would run considerably higher than this as distributions on securities not listed would aggregate a substantial sum.

An estimate of payments for the first seven months of 1929 based on the ex-dividends at the end of each month returns a total of $89,189,176 and of this total $4,592,910 will be distributed in the course of the next few days as dividends accrued for the period ending with July 31st.

The year to date has witnessed initial distributions on new and old securities, increased payments and an unusually large number of extras and bonuses along with stock dividends and rights not to be figured as actual cash.

While a portion of the money paid out to shareholders of Canadian corporations passes out of the country the wide interest Canadians have exhibited in the stock market in the past three or four years assures a goodly portion of the total remaining in the Dominion. New financing has also been accomplished with ease and conversion of privately-owned concerns into public ones with the securities in the hands of the public is responsible to a large extent for the increase of cash each month paid to investors in the Dominion.

Below will be found payments by the month estimated from the official list of ex-dividends on the Toronto and Montreal stock exchanges. In each case the total represents the amount paid for the quarterly or half-yearly period ending with the month previous to that in which the actual distribution took place:

February	$ 2,888,928
March	15,545,547
April	17,642,314
May	4,375,577
June	24,387,660
July	19,756,830
August	4,592,910
Total	$ 89,189,766

June, July, April and March were the heaviest months of the year. This is accounted for by the fact a great many Canadian corporations end their fiscal period with the calendar year and make distributions for each quarter. Some make payment in the closing days of each respective quarter and others in first few days of the month following.

The August list comprises fifty-four industrial and mining companies, financial institutions and public utilities making payment on sixty-three securities. All branches of industry are well represented and bonus, extras, and increased distributions are liberally sprinkled throughout.

TRADING IDEAS UNCONSIDERED WITHIN EMPIRE

Hon. Frank Carrell Claims No Attempt is Made For Proper Organization.

BUSINESS MEN WAKENING

Unemployment in England and U. S. Tariff Are Blessings in Disguise.

INTER-EMPIRE TRADE.

(Written for The Canadian Press, by Hon. Frank Carrel, Member of the Legislative Council of Quebec.)

TRADING IDEAS.

QUEBEC, Que., Aug. 1.—During my recent two months stay in London, I was impressed with the necessity of an organization of business men throughout the Empire to unravel and settle many conflicting commercial problems, which I believe are retarding the expansion of trade within the Empire.

There seems to be no organization among the many existing within the Empire to cover this situation. I interviewed many prominent men on the subject and met many Canadians, and am more than ever convinced that a fresh organization should be formed. It will be of inestimable value to all governments and trading associations of the Dominions if the many conflicting problems could be aired and solved by coming to-gether by mutual understanding.

Business Men Wakening.

The unemployment situation in England and the raising of the tariff in the United States are blessing in disguise. They are awakening the business men of the Dominions and Motherland to do some serious thinking and this should lead to action. This is why it is absolutely necessary that there should be some central agency—a clearing house—one might say—to co-ordinate the thought which is going through the minds of many to-day on a subject of such vital importance to capital and labor th oughout the Empire.

For instance Canadians want to trade with Great B itain. They are becoming rich, efficient in manufacturing and beginning to travel, not alone, but with their families, considering it part of their education I have met many of them, some touring England in their own motor cars, who would feel more at home if the formalities in signing their automobiles' entries were removed. They are trifling irritating conditions, which might be easily cleared away by an organization such as I have in mind.

I met a prominent Canadian broker visiting England with his family, who was indignant with the fact that after shopping with his wife and purchasing 17 articles in various stores to find the majority of them foreign made. The president of one of Canada's leading financial institutions was perturbed over th fact o being driven to his hotel in a foreign made taxi; in a country with a million unemployed.

Another Canadian woman was indignant with an English friend who bought a dinner service made in Czecho-Slovakia. Naturally each coun ry has its specialties—but ordinary goods used in England should be made in England. Similar case come to one's notice from day to day. How can we ask the people o Canada, much as we want to, to buy British-made goods when they come here to experience these conditions. They and their children return and becom mo e and more Americanized than ever.

United States Spreads Factories.

The foreign trade policy of the United States manufacturers is to plant branch factories in all countries where there is a market for their goods. They have honey-combed Canada with over a thousand branch factories. They are now penetrating Great Britain and will continue their course in other European markets. The result of this modern policy of trade expansion decreases export trade. Of course, Canada with its potential natu al resources and immense water powers is benefitting by this American policy of oreign trade expansion with its stirring of branch factories and chain stores. But does it benefit Great Britain? Again the Americans build artistic as wel as efficient fac ories, generally on the most important and conspicuous sites, thereby benefitting by constant and direct advertising of their goods. A few recently erected in London are el citin much comment. One is even illuminated at night, but what is more noticeab e than anything else to the practical bu iness man, is that it is erected at a point where the motor traffic is enormou , and they aremaking goods for motor cars. We can only compete with the American in his enterprise and foresight by emulating him. We are doing it in Canada, why not in England?

Chain Stores Grow.

Then take the methods of salesmanship and service, the most important adjuncts to export trade. We can adopt many excellent ideas from the Americans in this direction. The chain store, which really originated in England, has rapidly developed in America. It is direct trading from the factory to the consumer. It fills factories with orders. The Eaton dry goods business of Canada is worth observation. They are expanding their business throughout Canada with branches of immense proportions, thereby enabling them to keep their factorie in full operations. To American branch factory and chain store system has penetrated throughout Canada and now is do ng the same thing in Great Britain. That system will naturally increase American trade abroad. The process of this trade expansion is to introduce and sell American goods. The export business must in consequence suffer. Let me give you an example. I am financially interested in an American company which a few years ago was supplying the British and German markets with goods from its Brooklyn factory. Now there are branch factories in both countries, therefor , America ceases to export to them—but the purchasing power of raw materials (steel lead and copper) of these factories still remains American. To-day Americans are not thinking so much of export trade in the literal sense, as they are of finding markets for their surplus goods and it seem to me, Empire manufacturers have everything to gain by emulation of this trade policy and there is no greater way of building the foundation for this course than by establishing the greatest mutual understanding, goodwill and sentiment on this question throughout the Dominions and Great Britain.

Not Enough Branch Plants.

At a time I was talking to a British stainless steel manufacturer whose plant was only working about fifty per cent of capacity, word arrived that an American stainless steel company were going to erect a branch factory in the Province of Quebec. This wi l mean a loss of orders for Sheffield. If this firm had followed the American method of trade expansion through the establishment of branch factories six months ago, there is no doubt that the American manufacturer, who uses scientific reckonings in planning his industrial expansion, would not have ventured into Canada, because his research experts would not have considered the field large enough for two such factories. British manufacturers must reconc le themselves to the present day American trade expansion movement, if they want to keep pace with the times.

I met a Canadian Trade Commissioner from India and asked him what Canada sold in that country. He said "large quantities of automobiles." I could not help thinking that the Canadian automobiles were manufactured in American branch factories, the profits from which went to American shareholders. How amusing, yet how true. Here was Canada, glad to further the trade of her American branch factories, in India, not only because it provided labor for her working population, but it evidenced her appreciation of the investment of American capital within her border.

Bette Without Soviet.

I believe Canada and Great Britain are better at the present time without diplomatic relations with Soviet Russia but this state of affairs need not interfere with taking orders for goods, if the purchasers have the gold to pay for them. While England is busy thinking over the matter, the Americans are capturing many concessions in natural resources and even laying the foundations for the establishment of branch factories—to advertise and educate the people in the use of American goods. Even Ford who, one would think would be the last man in the world to have any truck or trade with the Russians, is reported to have closed a deal with them, which will made his car the most widely known car in Russia, yet I have not the least doubt that Mr. Ford's principles do not condone the Russian conduct any more than the strictest minds in England, but Mr. Ford like many American manufacturers, draws the line between his personal views and his desire to find employment for working men and will go after business in any country with his branch factories as long as he can find a market for his class of car.

Another strong factor among Americans is their overwhelming desire to obtain home-made goods along the world's travel routes. A similar patriotic sentiment with the people of the Empire would certainly increase Empire trade.

Suggests Remedies.

The discussion of these and many such important economic questions among employers and employees in all parts of the Empire as a medium of education would assuredly benefit and stimulate inter-Empire trade. The following suggestions would, I think, help us to achieve this purpose:—

First—The organization of a representative body from all the Dominions, to meet annually in London or elsewhere to debate and solve by resolution many conflicting problems, independent of politics, but representative of capital and labor.

Second—That branches be established in all industrial centres to meet weekly or monthly at which time, personally, or through the agency of the "talkies" the mos prominent men of the Empire could address these meetings on the increase of trade within the Empire.

Through this medium, with the use of the theatres at the noon hour, millions of our Empire population would be enlightened on economic issues that would create greater understanding and goodwill and a material patriotism that would stimulate and increase trade within the Empire.

The following are a few advantages that would be obtained by th activities of such an organization:—

To support and help all Government efforts in inter-Empire trade.

To remove political, racial, sectional or selfish motives from such efforts.

To make the object one of honor and patriotism to the commercial progress and welfare of one's country and one's Empire.

Free Class Discussion.

To give all trade classes an opportunity of free discussion on all subjects pertaining or leading to the main issue.

To hold sessions every year, in London or elsewhere, to give final voice of approval to all branch resolutions, before presentation to all Governments.

To encourage and assist workmen of an inventive disposition.

To publish, print and circulate in simple text form, pamphlets such as "What does Trade within the Empire mean to us?"

To meet weekly or monthly at luncheon or in theatres during the noon hour to keep movement alive.

To protect Empire trade interests, particularly relative to discriminations of foreign countries.

To inspire employer and employee on the vital benefits of trade within the Empire.

To convert prominent and representative men to inter-Empire trade ideals.

To educate the public on the economic principle of trading within the Empire.

To encourage and emulate America's efficiency, methods of salesmanship and national penetration where it does not exist.

To teach our children more patriotic love, pride and respect for Empire goods.

To become a happy medium of understanding on all conflicting trade questions, now causing unnecessary prejudice and ill feeling.

From all whom I have interviewed, from the man in the street to the most prominent men, I can assure you no movement will meet with greater general public support, or favor, if a group of British public spirited men will only lend a hand to give it a start. I feel sure Canada and all the Dominions will answer the call as they did in the great war.

STILL MOURNS FOR MATE

Alice, 107-year-old circus elephant, still remembers and mourns for Jumbo, her one-time mate, killed by a train at St. Thomas, 44 years ago, her owner declares. Alice (shown in picture No. 1), is reported to have gone into a paroxysm of grief and terror when she sighted the spot where Jumbo met his death; and to have been pacified only by the efforts of Major, a Great Dane (shown in No. 2). Skeptics declare that Alice was 3,000 miles distant, in the London Zoo, when Jumbo was killed; but G. W. Walker, her trainer (No. 3) insists that she was with her mate on that occasion.

BEAR DRINKS "POP"

When Robbie Hamilton, 10, Lansing, Ont., entered into a pop-drinking competition with a bear cub at Sunnyside, Toronto, he was scratched about the face when baby "Bruin" reached across for a second helping. The photographs here show the bear cub, with INSET, Robbie Hamilton.

Ottawa Exhibition

AUGUST 19 to 24 INCLUSIVE

CREATORE
and his band, two concerts daily

SENSATIONS OF 1929
Music and dance revue, mostly girls

INDIAN VILLAGE
Co-operation Dep't Indian Affairs

HORSE RACES

Unusually large exhibit of Farm Machinery, Motor Show, Vaudeville, Midway, etc.

For all information prize lists etc. write H. H. McElroy Secretary-Manager City Hall

DREAMS UNTRUE BLISSFUL YOUTH TAKES OWN LIFE

Supposed Daughter-in-Law of Mayor "Bill" Thompson Commits Sucide.

BATHING BEAUTY

Windsor Girl Returns Home in Despondent Condition Over Fake Husband.

WINDSOR, August 1.— Her dream of happiness evidently shattered, 17-year-old Gertrude Burns, after a few weeks of blissful happiness, returned to the home of her parents 1079 Moy Avenue, from Chicago and last night took her life according to police by means of a strong dose of poison.

Bathing Beauty.

The girl a bathing beauty attracted some attention months ago when she entered a beauty contest, her finely-shaped form and attractive features gaining favorable comment on all sides. Then she met Willard Thompson.

Fascinating, with an easy manner of approach, a smart dresser, he typified the man of the world of her girlish dreams, and she soon succumbed to his lure. He told her that his father was Mayor William "Big Bill" Thompson, the Windy City's leading citizen ,and soon he secured the consent of the girl to go there to live with him. She did, and, according to her own story, told to the police here ,she was married to him and reside dwith him at 8020 Princess Avenue, Chicago. There, she said, she met his married sister, but was not introduced to his father.

She returned to Windsor about a month ago, and her parents, doubting her story, asked police help. The girl was taken to the police station, but repeated questioning could not shake her story ,and she proudly exhibited her ticket back to to Chicago, announcing her intention of rejoining her husband.

She went home ultimately, however, but left her parents again, and the next they saw of her, according to police, was when she returned recently. The unfortunate girl appeared despondent, she had evidently discovered that her husband was a "fake," for William Hale Thompson has no son.

Went for Walk.

Last night she brightened considerably, though, and went out for a walk. During that walk she premeditated and laid the plans of self-destruction. About 7.30 o'clock she entered the drug store of W. F. Westover, and purchased a three-ounce bottle of oil of cedar. This is a poison, and is used for placing in cedar chests for the destruction of insects . She signed for it, as is customary, using her married name, and owing to its commercial use, the clerk felt no reluctance in selling her the dangerous commodity.

Then she evidently walked back home, as she was there when her parents returned.

About 9.50 o'clock she kissed her parents good-night, a custom she had followed since childhood, and they had no suspicion that their daughter's smiling face but covered a heart torn with emotions, that their child would never again speak to them or embrace them.

Frightened Screams.

The unfortunate young girl made her way to her bedroom, where slept two little sisters. Five minutes later the frightened screams of the little ones caused the parents to rush upstairs, and there they found Gertrude writhing in agony . Medical help was summoned, Dr. Gordon Morris responding. While the doctor made hurried arrangements for the care of the girl at the Metropolitan Hospital, and the ambulance of Janisse Brothers was summoned, the deadly poison got in its work and the girl died before the ambulance arrived.

The bottle was found in bed beside her, drained to the last drop. Coroner Dr. W .Crassweller this morning decided that an inquest was not necessary, but police complained that they had not been notified of the tragic affair until this morning at nine o'clock, pointing out that the medical profession was in duty bound to inform them of tragedies of this nature. No explanation was forthcoming as to the delay in notifying police, but this morning Detective-Sergeant Duncan MacNab and Detective James Yokum investigated the case.

Cork Bitten.

A glance at the bottle showed that the girl had probably bitten at the cork of the poison bottle as soon as she had retired. It had broken, the upper half coming away, and the other half remaining plugged in the neck of the bottle. This had then been shoved inside, before the contents were drained.

Where Willard Thompson is remains a mystery ,but it is not likely that any effort will be made to apprehend him, as police feel that no charge could be laid against him.

It was stated by police that the girl had once before been in Hotel Dieu, suffering from the effects of a poison, supposedly self-administered.

Gertrude was the eldest of the Burns children ,and is survived, besides her parents, by six little brothers and sisters, Lawrence, Harry, Corinne, Jack, Virginia, and James, Junior. The funeral arrangements have not yet been completed.

A python's eggs are about the same size as those of a hen. After laying about a hundred, the female coils herself round them and remains thus until the young are hatched. This takes two months, during which time the snake fasts.

NEW PARKING RULE WORRIES FARMERS

Store Patrons Think New Fifteen-Minute Rule Too Short for Business.

(Examiner Correspondence)

HAVELOCK, Aug. 3.—The new fifteen-minute parking by-law has created a stir in Havelock. Many citizens think th longer parking time, perhaps ha hour, would be much better.

One merchant of the town says the farmers who patronize his store say they cannot do their business in the allotted time and would find it a nuisance to have to shift their cars every fifteen minutes. Another business man thinks the law a very good one, pointing out that anyone bringing produce into town can drive up to the store where he trades, leave his goods and drive his car to an unrestricted area nearby and call back to make his purchases and transact other business at his leisure.

Many of the residents think the by-law was greatly needed to prevent a line up of cars from seven in the evening till near midnight.

A. WILSON HONORED AT BIRTHDAY PARTY

Over Twenty Gather for Chicken Supper on Eve of Fifty Seventh Birthday.

(Examiner Correspondence)

YOUNG'S POINT, Aug. 3.—On Wednesday evening about twenty friends and relatives gathered at the home of Mr. and Mrs. Andrew Wilson to celebrate Mr. Wilson's fifty-seventh birthday.

At 7 o'clock the party sat down to a sumptious chicken supper after which the sons and daughters presented their father with a beautiful upholstered arm-chair and wishing him many more happy birthdays and reunions with his family and friends. Mr. Wilson also received many gifts.

Mr. Wilson thanked those present for the kindly thought which prompted the remembrance of the day.

The latter part of the evening was spent in music and conversation.

SINO-RUSSIAN LEADERS

The layout here shows (1) Comrade Voroshiloff, Russia's Commissar of army and navy, and (3) Comrade Budjemmy, head of Russia's army, both of whom declare their intention of abiding by the Kellogg peace pact to settle the present Russian-Chinese difference, and (2) General Chang Ching-Nui of the Manchurian Government, who made the proclamation that death penalty would be dealt to those spreading alarmist reports in Manchuria.

Lightweight Title Fought In Ten Rounds Of "Scrap"

CHICAGO, Ill., Aug. 3.—(C.P.)—Tony Canzoneri, chesty little bootblack from New Orleans whose stinging fist achieved glory in the bantam weight sector, aims his weapons at Sammy Mandell, one of the most elusive targets of the ring, in an audacious bid for his world's lightweight crown.

The two will battle 10 rounds to a decision for the title in the Chicago stadium. A record indoor crowd of 25,000 is expected to watch the bout.

CHRYSLER MOTORS PRODUCT

THE FULL-SIZE PLYMOUTH 2-DOOR SEDAN, $860
Special equipment extra

Results heretofore unheard of in a *Low-Priced* motor car

FULL SIZE

EVERY day brings additional emphasis to the self-evident fact that the improved Plymouth is today's great example of progress in the field of low-priced motor cars.

There never before has been a low-priced car of Plymouth's *full-size* roominess, restful comfort and attractive appearance.

There never before has been a low-priced car of such strength and stability of construction.

There never before has been a car at anywhere near the price that could be driven comfortably at top speed hour after hour.

$820 and upwards f. o. b. Windsor

There never before has been a car in the low-priced field so smooth and flexible.

Plymouth, bear in mind, is the *only* low-priced car with the advanced scientific advantages of Chrysler engineering. *That*, in and of itself, explains the thrilling superiority of Plymouth performance in every respect.

Plymouth is the *only* low-priced motor car with Chrysler weatherproof 4-wheel hydraulic brakes. *That* is the reason why Plymouth owners drive with such confidence. It is simply impossible to appreciate all that today's Plymouth is and does until you sit in the driver's seat and get the actual *feel* of the car. We invite you to test Plymouth in your own way.

Coupe, $820; Roadster (with rumble seat), $850; 2-Door Sedan, $860; Touring, $870; De Luxe Coupe (with rumble seat), $870; 4-Door Sedan, $890. All prices f. o. b. Windsor, Ontario, including standard factory equipment (freight and taxes extra).

PLYMOUTH
CANADA'S LOWEST-PRICED FULL-SIZE CAR

GILLESPIE GARAGE

378 Aylmer St. Peterborough Phone 950

THE CANADIAN-BUILT PLYMOUTH FOR CANADIANS

CATTLE, GRAIN, PRODUCE

RETAIL

Fruits

Oranges, 20-80c dozen; bananas, 20-40c dozen; lemons, 29-32c dozen; grapefruit, 2 to 4 for 25c; apples, 30c measure, eating apples, 5c each; cocoanuts, 10-15c each; strawberries, 25c box; cherries, 15c qt.; 6 quart baskets Montmorencies, $1.35; large baskets, $1.50-$1.60; black sweets, $1.15-$1.45; British Columbia cherries, 32c lb.; watermelons, 60c - $1.00 each; canteloupes, 15-35c each; honeydew melons, 40-60c each; gooseberries, 15c quart; red currants, 20c quart box; black currants, 25c qt.; huckelberies, 35c qt.; red and black raspberries, 15c pint box; plums, 20-25c doz.; peaches, 50c doz.; pears, 39-45c doz.

Vegetables

Potatoes (local), 35-57c peck; carrots, 5c bunch; cooking onions, 3 lbs. 25c; green onions, 3 bunches, 10c; Spanish onions, 10c lb; cabbage, 10-15c head, 2 lbs. 7c; head lettuce, 10-15c each; leaf lettuce, 5c; parsley, 5c bunch; cauliflower 20-35c each; tomatoes, field 20-30c, hothouse 30c lb.; cucumbers, 10-15c each; celery, 15-25c bunch; green peppers, 5-10c each; radish, 5c bunch; beets, 5c bunch; wax beans, 2 lbs. 21c; green beans, 15c qt.; green peas, 10c qt.

Nuts

Mixed nuts, 20-30c lb.; shelled walnuts, 45c lb.; peanuts in shell 20-25c lb.

Dairy Products

Butter, creamery, 39-40c, dairy 34c lb.; lard, 20-22c lb.; shortening, 18c lb.; eggs, 27-33c dozen; cheese, 30c lb.; clover, 5-lb. pail, 70c.

Fish

Salmon trout, 25c lb.; sea salmon, 25c lb.; halibut, 25c lb.; fresh herring, 25c; fresh whitefish, 18-23c; fresh plaice, 15c; finnan haddie, 20c; smoked haddie, 16c; fresh fillets, 20-25c; flounders, 13c lb.

Meats

Beef, 15-32c lb.; lamb, 30-40c; veal, 22-32c; pork, 22-35c; bacon, 25-45c; sausage, 20-23c lb.

WHOLESALE

Flour

24-lb. bag bread flour, $1.35; 24-lb. bag pastry flour, $1.10-$1.25; 98-lb. sack bread flour, $5.

Grain

Fall wheat, $1.25 bushel; alsike, No. 1 Canadian grade, $7.20 bushel; export grades, No. 1 $6.60, No. 2 $6, No. 3 $5.40, No. 4 $4.80 bushel.

Hides and Wool

Cow hides, 8-10c lb.; horse hides, $3.50 each; veal skins, 13-15c lb.; lamb skins, 50-65c each.

Wool, 20c lb.; rejects, 13c lb.

Hay, Bran, etc.

Hay (baled) $15 ton; straw, $12; bran, $30; shorts, $32 ton.

Hogs

Live hogs, thick, smooth, $13 cwt.; select graded, $13.50; dressed hogs, head on, $22.50; head off, $23.50 cwt.

TORONTO LIVESTOCK.

TORONTO, Aug. 3.—With receipts approximately 1,200 head lighter than the preceding session, salesmen were able to move the bulk of cattle supplies during the week's market at the Union Stock Yards. Quality was generally common to medium, however, and, as buyers exhibited chief interest in the better class of cattle, declines of 25 cents to 50 cents per cwt. were recorded in sales of common quality supplies.

Monday's receipts were fairly heavy, and although buyers took the best of the supply in opening trade, approximately 1,500 head remained in the yards at the close, chiefly common butchers' cattle. Tuesday's market witnessed a sharp decline in receipts, however, and Wednesday's offering was also more in keeping with current demand. Good quality cattle were scarce during the entire week and brought prices fully steady with the preceding week.

Among the week's outstanding transactions were sales of five loads of good quality heavyweight steers at prices of $11.50 per cwt. to $11.85 per cwt., while some common quality heavies sold as low at $9.75. Good lightweight and weighty brought prices ranging from $10 to $11 per cwt. and a few changed hands as high as $11.25. The best of the heifer supply reached $10.50, although the majority of butchers' steers and heifers were of common to medium quality only and these sold between $8 and $9, with an extreme low for the week of $5.

Common to medium quality animals formed the bulk of the cow supply and sold 25 to 50 cents lower at a range of $5.50 to $7, with canners at $4, while the better grades were fully steady at $7.50 to $8 and sales were recorded as high as $8.50 for a few.

MONTREAL PRODUCE.

MONTREAL, Aug. 3.—The local cheese market continued dull and featureless. Prices ruled steady, with No. 1 Quebec white and colored selling from 16⅝c to 16¾c per pound, and No. 1 Ontario white and colored selling from 17½c to 17¾c per pound. Receipts were 4,893 boxes.

The butter market continued to rule steady with Eastern Townships No. 1 pasteurized selling at 38c to 38¼c per pound in a wholesale way. Receipts were the best of the week, amounting to 3,335 boxes.

Eggs in a wholesale carlot way were advanced to a dozen to-day, but prices to the retail trade were unchanged. Receipts were the heaviest of the week, 2,775 cases.

The potato and poultry markets were unchanged.

TORONTO PRODUCE.

TORONTO, Aug. 3.—Rising butter and egg values marked the course of moderately active wholesale produce trading in Toronto during the last week. Buying reflected a pronounced demand from distributive sources and supplies appeared to be almost insufficient to meet current demand. This was particularly evident in the egg market, extras and first-grade eggs moving readily at firm prices, although the supply of second-grade eggs was more than sufficient.

The strong tendency in produce prices was a natural sequence to the active trading of the last ten days in July, when receipts began to shrink in volume. A factor of increasing importance during the week was the continued dry weather, which, coupled with rising temperatures, had the effect of curtailing the prospective butter supply, not only in Western Canada, but in Ontario and Quebec as well. Egg conditions were similarly influenced by prolonged hot weather and the course of egg values reflected this situation to a marked degree.

From a range of 38c to 38½c a pound at the close of last week, finest No. 1 creamery butter has risen steadily in fractional amounts to a range of 39c to 39¼c a pound for supplies delivered in Toronto yesterday. The higher price range is a result of active demand which has centred on No. 1 grade supplies, but No. 2 butter moved correspondingly upward to a range of 37¼c to 37½c, and prices to the retail trade show an increase of a cent or more for the week. Number 1 creamery prints were quoted to the retail trade at 42c yesterday, with No. 2 prints at 40c.

Cheese Trading Is Quiet.

Cheese trading was quiet at the week's opening and in subsequent sessions the market exhibited a somewhat easier undertone. To-day's meetings of country cheese boards will do much to establish the trend of next week's prices, which during the last five days have approximated 18¼c a pound for new, large, waxed cheese, No. 1 Government graded, delivered in Toronto. In view of current market price movements it is interesting to compare the storage figures for Toronto warehouses, announced yesterday. At August 1 butter stocks of 67,809 packages, creamery, were slightly below those at Aug. 1 a year ago, but in spite of the firmer tendency of the market present stocks are substantially above those of a month ago, when only 38,287 packages were in Toronto warehouses. The increase in storage holdings of butter has, therefore, amounted to nearly 50 per cent. in the past month, but demand has been so active that prices have risen in the face of the larger supply.

RANGERS IN CAMP AT NORWOOD ROAD

One Hundred and Fifty Members Are Under Canvas For Musketry Training.

Last night the Rangers went under canvas on the rifle ranges on the Norwood road. At 8 o'clock one hundred and fifty members of the Rangers assembled at the Armouries and marched to the camp site, where they will encamp over the week-end and the Civic Holiday on Monday.

An advance party of twelve men went to the scene Thursday night under the command of Major G. G. Winterbottom, M.C., D.C.M. There were also two officers and one N. C. O. in the party. Yesterday they placed the tents of the camp.

The camp is in command of Lt.-Col. M. H. Park, who states that it is in ship-shape condition. The equipment includes six marquee tents, forty-five bell tents and a hospital tent. The site is ideal for the camp on account of the high nature of the ground and fresh water supply available.

On their arrival at the camp, the men drew their blankets and fatigue equipment. In the morning they began the musketry training which is the purpose of the camp. Also there was a period of field training.

Instructors at the camp are Sergt.-Major Driscoll, Q.M.S. Tulliner and Q.M.S. Glancross of the ordinance corps.

During the camp the men will compete in musketry for numerous challenge cups and trophies.

On Sunday there will be a divine service at the ranges and a concert has been arranged for the evening to be staged by members of the Rangers with the Ranger Band in attendance. A special attack practice will take place Monday afternoon when the men will advance down the ranges firing at intervals at disappearing targets.

Don't Skimp *your* **Egg Profits!**

Now is the time to decide what your egg profits will be.

Now is the time to build *your pullets* for their job. Complete their all-round development so they reach the laying pens with strong egg-producing organs and fully mature. Feed them

Blatchford's Bar-Nun **Growing Mash**

Prepare Your Hens for the Moult

Keep up their vitality by proper feeding. Hens put in good condition now feather out again quickly.

It takes a lot of vitality for a hen to produce 10,000 feathers. Prepare for the moult now by feeding—

Buy BLATCHFORD'S Today

FRANK H. DAWSON
380 Water Street. 'Phone 55

DISTRICT NOTES from Villages and Towns in District

(BY CORRESPONDENTS OF THE EXAMINER)

AT BONAR LAW.

Miss Grace Stiles of Belleville spent the week end under the parental roof.

Miss Reta Stewart of Bancroft is spending a few weeks at Bonar Law.

Mr. Thomas Hannah and Mr. D. Wellman motored to Maynooth on Thursday.

Mr. and Mrs. John McKeown and family spent Sunday at Mr. Sanford Melklejohn's.

Mr. and Mrs. Robert Cummings and family of Toronto, are spending a few days at Mr. Andrew Thompson's.

Mr. and Mrs. William Loge of Belleville, spent Sunday at Springbrook and vicinity.

Mrs. Herb. White of Oshawa is visiting friends in this vicinity.

Misses Edna and Ruth Bateman spent last week in Springbrook.

Dave Wellman of Norwood spent Sunday at his home here.

Mrs. Arthur Reid and dauhter Marguerite, spent a few days last week at Crowe Lake.

Miss Clara McKeown, Belleville, is spending her vacation in this district.

Master Ralph Wellman returned home on Sunday after spending a week with Garnett Wheatley, Norwood.

Mr. and Mrs. Frank Rowe and son Almer of Rochester, are visiting at Mr. George Wheatley's, Norwood.

Mr. C. Haig motored to Kingston on Sunday.

Miss Leah McKeown of Hamilton, is holidaying in this vicinity.

A baptism was held at Chard's Bridge on Sunday, July 28, when Mr. Spragg, aged 83 years of Norwood, was baptized. Mr. George Garrett of Foxmead, performed the ceremony. Owing to an electrical storm which broke the service was very brief.

Messrs. George Garrett and Mr. Brown are holding open air meetings in the villages in this district.

AT CAVAN.

Mr. and Mrs. W. Galloway and Mr. A. Galloway, Lifford, visited Mr. and Mrs. F. M. Staples on Wednesday.

Mrs. H. Tinney and Mrs. James Douglas were visitors to Janetville on Tuesday.

The Bethany and Cavan Women's Institute he'd a picnic at Wallace's Point on Wednesday afternoon Owing to the busy season on the farms, there was not as large an attendance as had been anticipated. A very enjoyable afternoon was spent by those who were able to be present.

Mr. and Mrs. J Armstrong visited Mr. and Mrs. C. Dawson, South Monaghan, on Sunday.

Mr. and Mrs. R. S. Staples were visitors to Toronto on Thursday

Mrs. Paul and Mrs. Lamb were visitors to Peterborough on Thursday.

Mr. David White has commenced clover threshing, having purchased a new and larger tractor.

Mr. George Coulter, Millbrook, visited his sister, Mrs. E. Syer, this week.

There was a demonstration of a well-known line of cooking utensils at Mrs. J. D. Hunter's on Wednesda yevening. The storm prevented many from attending.

AT WOOLER.

The bride-to-be, Miss Stella Nelson, one of the most popular young ladies of this town, was honored with a miscellaneous shower, which was so beautifully arranged in the church parlors by Mrs. Ray Plumpton and Mrs. Hugh Gainsforth. The decorations were so attractive of white and mauve crepe paper and white bells, large white baskets of flowers. The friends gathered in large numbers, and filled the room.

Rev. H. B. Neal was in the chair, and in his humorous manner presented the arranged program:

Vocal solo—Laura Vosburgh.
Hawaiian guitar—John Hunt.
Recitation—Lulu McColl.
Vocal solo—Grace Mutton.
Vocal solo—Virginia Cole.
Piano duett—Mrs. A. G. Austin and Mrs. L. H. Rowe.
Vocal solo—Ada Whitney.
Address—Rev. H. B. Neal.

Then Stella and her fiancee, Angus Gunter, were invited to the two chairs placed in front of a long white decorated table, where they received their gifts.

Doris Nelson and Edith Austin carried a large basket filled with gifts to this table, and unwrapping and placing the same, and following immediately were Luella Nelson and Elsie Rutlan with another basket and vice versa until five were brought in, making a wonderful display of a case of silver, gasoline lamp, cut glass in white and color, china, bedroom and dining-room linen.

The Sunday School class, of which Miss Nelson was a member, gave her an Irish linen dinner tablecloth and serviettes, rocking chair, and many kitchen aluminum pieces, all showing the esteem in which the young couple are held.

AT HAULTAIN AND DEER BAY.

Mr. Wellington Dunford and Miss Margaret Dunford of Haultain, were in Lakefield on Wednesday.

Mr. and Mrs. George Wilson, of Hall's Bridge, motored to Burleigh Falls on Wednesday.

Dr. and Mrs. J. C. Smith and their son Douglas, of Lakefield, were in Burleigh Falls on Thursday.

Mr. and Mrs. Harry Stubbs, of Toronto, motored to their cottage in Stoney Lake on Monday.

Mr. Robert Burbidge and Miss M. Burbidge of Toronto, were in Mount Julian on Friday.

Miss M. Craw, of Peterborough, was in South Burleigh on Thursday.

Rev. Canon F. J. Sawers and Mrs. Sawers, of Toronto, arrived at "St. Peter's on the Rock" on Friday, where Canon Sawers will have charge of the services during August.

Mrs. Elsie Gerry of Toronto, was in Haultain on Friday.

Rev. and Mrs. N. Clarke Wallace, who have been spending their vacation on Stoney Lake, returned to their home in Campbellford on Friday.

HOME TOWNERS

CAMPBELLFORD
Tidbits, Interesting and Humorous

Yesterday was the greatest day that Campoellford has ever seen. It was conservatively estimated that the population of thet own increased five nundred per cent. for the day. Late last night the restaurants were entirely sold out of almost everything edible. The hot dog stands were doing a capacity business long after midnight.

A damper was thrown on the unofficial celebration about two o'clock this morning when a fourteen year old girl was reported missing and the anxious parents began to search for her. She had gone to bed early, but was later missed from her room. There seemed little that could be done but search everywhere in the town for her. Eventually she returned, unaware of the anxiety she had caused.

They tried to have a night shirt parade last night, but it wasn't really a success. This was entirely due to lack of proper organization. The event had not been listed on the program and there were only comparatively few who knew of it. The band appeared attired in night clothes, but the parade was short and terminated in a street dance at the corner of Front and Bridge streets.

The number who witnessed the swim yesterday afternoon has been conservatively placed at five thousand. The highest estimate so far is twice that number. Whatever the number may have been, it was certainly a large crowd.

The crowd got a laugh yesterday. Just when every individual was tense, waiting eagerly for the starting gun, it happened. From a motor boat in front of the starting float, the starter was giving his final instructions and warnings. "No.., swimmers, keep your places," he called. Immediately five swimmers fell backward into the river. They were on the outer extremity of the float and the one at the very end of the line was Miss Helen Miller, Toronto, whom everyone, not knowing her name, dubbed the Fat Lady. It required two or three minutes to get all hands back on board, then the race started.

Ernst Vierkotter, the big German champion swimmer, did not go in the race. During the progress of the event, the announcer was understood to say that Vierkotter was not in the race, but was in the crowd of spectators.

The first real boxing exhibition which Campbellford has ever had, was held in Meyer's arena last night under the supervision and management of Playfair Brown of Toronto. There was some interesting entertainment between bouts, and the capacity crowd left the arena after the fight, feeling that they had had full value for their money.

Last night Roy Locksley and his Canadians closed a three-day engagement as Old Home Week dance orchestra at the High school auditorium. This band of musicians are the regular orchestra at Rye's Pavilion, Peterborough and were specially engaged for the Campbellford celebration. They dispensed their music with al the mastery of jazz players and have a pleasing faculty of playing classics in dance time, and in such a way as to make it exellent dance music without spoiling the classic beauty. The general opinion among the dancing crowd during Old Home Week was that their slogan was well selected. "You don't have to dance. Just get on and ride." Last night approximately two hundred couples "got on and rode." It was the largest crowd of Old Home Week and Old Home Week has been having the largest crowds ever seen dancing in the High school.

Among the guests on board the cabin cruiser from New York specially to see the swim yesterday were Mr. and Mrs. P. M. Mulqueen, Toronto. Mr. Mulqueen was in charge of the Canadian Olympic team during one of their voyages overseas.

SCHOOL DAYS ARE RECALLED

(Continued from Page 1)

evening swim. Now Doc Longmore has the edge.

Right in the middle of the singing, the band stormed the class rooms. It wasn't the regimental band, but a clown band and they were runnin' wild. At least that was the tune they played as they stood on the desk and broke up the lesson. The disease was contagious. The scholars began to run wild. Old and young let down the barrier and paraded up and down the aisles, stepping high and singing their loudest and in an effort to drown the band. Others danced at the front of the room. One bad boy and girl got right up on the desk and danced. The teacher could not get to them with her pointer of their dance would have been short.

There was, however, a more serious side of the reunion. After the fun began to subside there was roll call. This was arranged by each pupil standing up and giving their name and where they were from. They came from Halifax, N.S., Vancouver, B.C., and Los Angeles, California and intervening points, from all over the continent. But even here there was fun. Just when the scholars were begining to realize how far apart they had drifted through the years, a voice from near a west window broke in with, "Aye hane Olie Yonson, Aye coom frum Minnie-a-poleus." The remark brought roars of laughter. This was in Mrs. Thompson's class.

When it was all over and the last name had been given, Mrs. Thompson was visibly affected. "I'm proud of every one of you," she said. And it was clear that the scholars were proud of their former teacher. They sang For She's A Jolly Good Fellow, and they sang it lustily. Then they changed to See Her Smiling. Someone started it, and everyone rose to their feet, crossed their arms, joined their hands and with Mrs. Thompson as the centre of the great circle, sang Auld Lang Syne.

Yesterday morning brought home to many the days of years ago. In years to come, they will recall it, and it will revive dim memories of childhood days.

ITALY VIBRATES WITH SCANDAL

(Continued from Page 1)

Farinacci himself was subjected to a scathing criticism by the Premier Mussolini, who said: "The head of the Government deplores in most forceful manner the action of Attorney Farinacci, deputy in Parliament and member of the Grand Council for having brought publicity and grave defamatory accusations touching directly the Fascist Party and a great banking institution of the United States.

Leave Bad Openings.

"These accusations, which the committee has ascertained are wholly without foundation, have furnished to remains of Anti-Fascists, to radical Masonic elements of Milan, Italian and foreign a new pretext for comments to damage the kingdom."

Both Bellonis and Farinacci have been among the most eminent members of the Fascist Party. Belloni was President of the Fascist Congress held in Rome in 1921 before the party came into power and has been known as one of the most astute financiers and economists Italy has produced. He also was a noted scientist and published several works on commercial chemistry.

Safe Speedy Relief from **LUMBAGO**

Don't suffer with aching back. Don't live in dread of sciatica, Lumbago, Rheumatism, Sciatica, etc., yield to

T-R-C's TURNER'S RHEUMATIC CAPSULES

50c and $1 at all druggists

Come Early **TECO STORE** *Come Often*

Teco Prices Demonstrate Daily the Economy of Cash Buying and Cash Selling

Store Closes All Day Monday!

Semi-annual sale of furniture and house furnishings

The Second Week of this Big Twice Yearly Event presents another imposing list of "things for the home" at advantageous prices

Good Value in

Waysagless Spring Couches **14.95**

Just a limited quantity for early shoppers. Well made, with steel frame and cable springs in drop-side style. Complete with rolled edge mattress, covered with sturdy patterned chintz. Ideal for home, cottage or camp use. Tuesday, each .....

4th Floor, Housefurnishings Bldg.

Windsor Rockers, 8.95

Well made Walnut-finished Arm Rocking Chairs with cane back. Smart enough in appearance to be used in any room in the house. Come early as the quantity is limited. Tuesday, each 8.95

4th Floor, Housefurnishings Bldg.

Children's High-Chairs 2.95

Well made, with tray for dishes. Golden oak finish. Good value for early shoppers. Tuesday, each 2.95

4th Floor, Housefurnishings Bldg.

Special!

Kitchen Chairs 95c

Sturdily constructed, in good size. Golden oak finish. A value that calls for early morning shopping. About 15 only. Tuesday, each 95c

4th Floor, Housefurnishings Bldg.

Take Advantage of Our Free Service!

Applying to Merchandise purchased during the Semi-Annual Sale

Now is your opportunity to have your spring requirements made up free of charge. Be among the first to take advantage of this offer.

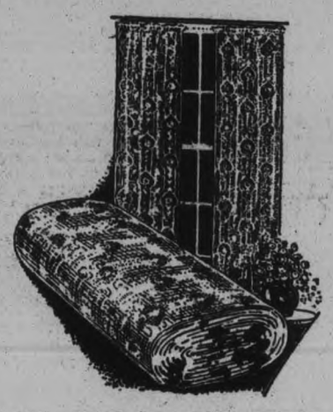

Extra Value in Chintz 19c Yard

You will want to be here sharp at nine o'clock to secure many yards at this price. An entirely new shipment. Good quality, in a large range of designs and colorings. Full 36 inches wide. Suitable for drapes, cushions, etc. Tuesday, with Free Service, yard 19c

2nd Floor, Housefurnishings Bldg.

Filet Net Panels, 79c

Suitable for any room in the house. These Panels are in ecru shade only. Good quality, finished with bordered and fringed bottom. Size 42 inches by 2¼ yards. Tuesday, with Free Service..... 79c

2nd Floor, H'furnishings Bldg.

Filet Net Curtains, 1.49

Come in ecru and white shades, with bordered side and bottom. Good quality, suitable for any room in the house. Size 40 inches by 2½ yards. Good value. Tuesday, with Free Service, pair..... 1.49

2nd Floor, H'furnishings Bldg.

Sale of Cotton Wash Goods!

Tuesday and Wednesday

Another superior offering of Cottons at unusually low prices. Two days of intensive value giving

Federal and Duro Prints, Reg. 29c, Special, Yard

Reduced from 29c yard to 19c for this special Sale! Federal Prints, 36 inches wide, and Duro Prints, 31 inches wide, in a great variety of printed effects, mostly small floral, geometric and conventional designs. Printed on white grounds in colors of rose, blue, red, black, brown and others. A fine material for Summer frocks for the home and street, children's wear, aprons, etc. Buy a supply and save. We suggest you shop the first day. Two-Day Sale price, yard 19c

Extraordinary! Printed Cotton Voile, Special, Yard

A material that is in brisk demand for summery frocks, children's wear, etc. Firm and sheer, in a host of attractive ground shades. Printed in a myriad of designs, including modernistic, floral motifs, etc. Ordinarily this Cotton Voile would sell substantially higher. 36 inches wide. Specially priced for the Two-Day Sale at, yard 25c

—Second Floor, Teco Store

Telephone 3000 **TECO STORE** Telephone 3000

OPERATED BY T. EATON Co. Limited
PETERBOROUGH

HSIEN KAI DIES FROM WOUNDS

Twenty-one Year Old Prince Was Cousin To Former Boy Emperor.

POLICE INVESTIGATING.

TOKIO, August 3 (Canadain Press)—Prince Hsien Kai, 21-year-old cousin of China's former boy emperor, Piu-Yi, died late on Friday night of wounds received the preceding night from a pistol held by Chang Tsung Chang, former Shantung, China, War Lord.

The youthful Manchu had been to call on Chang and was standing in the garden of the Japanese hotel where Chang lived, at Beppu Island of Kiushiu. Chang claimed he was handling a pistol on the balcony of his quarters above when it went off, hitting the prince.

Authorities are investigating the accident story.

DISTRICT MASTER AT SPRINGBROOK

Marmora L.O.L. No. 319, With Wor. Bro. W. J. Cottrell, Pays Official Visit.

MARMORA, Alg. 3. — (Examiner Correspondence.)—W. Bro. W. J. Cottrell, accompanied by brethren of Marmora L.O.L. 319 paid his official visit to Springbrook L.O.L. 442 as District Master on Thursday evening. Wor. Bro. P. Sine, Master of L.O.L. 509 and Wor. Bro. H. Preston, Master of L.O.L. 172 Wellman's Corners, were also present, besides other visiting brethren. An interesting session ensued.

SOUVENIR BOOK

AN OPPORTUNITY OF A LIFETIME. Get a copy of Souvenir Book, "Peterborough's Contribution to Canada's Diamond Jubilee." It is full of actual scenes of the Parade and Pageant. On sale at Examiner's South Store at 15c each, with mailing envelope. dtf 12

WOMEN'S INSTITUTE WEEKLY COLUMN

A goodly thing it is to meet
In Friendship's circle bright,
Where nothing stains the pleasure sweet,
Or dims the radiant light.
No unkind word our lips shall pass,
No envy sour the mind,
But each shall seek the common weal,
The good of all mankind.

CAVAN
(Mrs. F. M. S. Cavan)

Each Saturday, I look at the Institute column, as likely many other Institute members do, to see how many Institutes have contributed. Much interesting information is contained in this section, but what a pity, that every Institute in the district is not heard from, at least occasionally.

It would form a connecting link among the Institutes. We are all a part of this wonderful world wide organization, and individually and collectively we are interested in what the various branches are doing. It would keep us in touch, one with another. It is such an easy thing for a society to get into a rut, and allow their meetings to grow monotonous.

Many new ideas can be gleaned by reading about the methods and work of other branches. In chatting with the president of a live Institute, recently, I broached the subject to her, asking why we never saw anything from her Institute in the Institute column. She said she did not like the idea of everything being put in the paper.

I think her viewpoint is wrong. It is not making a display. It is a matter of being a help in a good cause and we sincerely hope that more will send in contributions. The following are a few customs and fashions which have been established by the Institute and which are mentioned by Mr. Putnam.

"To be healthy and efficient instead of pale and pampered. Health service is now a constructive and preventive laboratory rather than a repair shop. Never to finish your education. The eighty-year old is as keen for additional knowledge as the eighteen-year old is to acquire essentials for the beginner. To render service to the needy—to the community. To speak, sing and play. Debates speeches, music for the community; to present plays. For women to make money for community work and to add to the farm income. To make homes convenient, attractive, comfortable, healthful. To eat the right things in the proper quantity and combinations. The Institutes have also set standards in: Methods of organization, co-operative effort in the community, in the district, in the convention areas with the departments of government. ood citizenship.

The Institutes are readily accepting greater responsibility in district work, improving for and holding conventions and in the Provincial Federation.

WARSAW

Miss Mary Yates in introducing her subject "Home Economics" said that sometimes the men thought that was a good thing, as economy was that which they wished their wives to exercise. Miss Yates said she was not there to preach economy, but economics, things to use in the home, and home management.

However, are tne two so far apart? None of us consider it an extravagance to have a cistern, a washing machine, nor anything else that lightens or lessens labor. Indeed they are often a saving in doctor's bills, hospital bills, and even funeral expenses, and all the other added expenses that come to a man when he has succeeded in breaking down his wife (unintentionally of course, he is likely very proud of how hard she works). A broken down woman is more apt to be down for a long time, because she seems to be able to keep up relatively longer than a man, so that when the snap does come, there is more to break. What has it not meant to the farmer, his wife and family to have the telephone, rurall mail delivery, the motor vehicles? Of course they cost, but is there not good value received? Farmers and doctors are two people who really need cars, not necessarily the most expensive ones, but good, respectable usuable ones.

The children in the home go to school. Should not the mother and older sister have leisure enough to know what the children are studying and to understand the home and political lessons they receive? If they do not it is small wonder the juniors think they are wiser than their seniors.

Hardwood floors, or better still, for some rooms, linoleum covered do save many backaches and eliminate the weariness caused by simply seeing dusty floors. Too many ornaments cease to be ornamental, and cause unnecessary labor.

Women now, very largely because of Institute work, (for the public benefits from the Institute) have come to realize that plain wholesome cooking is far more wholesome for the family, as well as easier on them, than the now almost old-fashioned quantities of baking which once was considered a necessity.

It is becoming less difficult to get a woman to use a high stool when washing dishes, cleaning vegetables, and much other work. A mangle saves much in ironing, one may be home-made.

There should be a complete set, or what may be converted into a complete set, of cooking utensils, and farm woman needs them more than any one else.

Indeed there is no convenience in a house, which if it may be legitimately obtained should not be at hand. This does not mean that every new supposed convenience should be gotten. The majority of farm women will consider well whether an article is of good use to her, or whether she can use some other article which she has, just as well. There is moderation in all things. It is really worse to rust out than to wear out, but it would puzzle most to find a competent farmer's wife rust out. The idea of beauty in the home must not be forgotten either.

Books, music, pictures, flowers, are not luxuries, but necessities. The mental, and spiritual life must be developed, else part of the being atinphies ,and no one needs full development more than the mother in the home.

MILLBROOK

Financing the teaching of music in the public schools of the community, having first obtained the consent of the trustee board, is an enterprise one Institute successfully tried out last year, and when the value of the training was fully realized the school board itself undertook the expense involved.

Stunts for the annual Institute picnic are now being sought for, as these outings are on the list for July and August, and committees are glad to learn of anything new alopg this line. For the men horse shoe pitching is a never-never-failing source of interest; a newer contest for married women is trying out how near to a given mark each can throw a rolling pin; races have a good many varieties these days, and the younger element, particularly, appreciate this feature of the sports' program; the cup-of-water race, in which each contestant tries to carry a full-to-the-brim cup of water from one end of the course to the other, and the candle race, when the winner is adjudged he one whose candle is still alight when the mark is reached, are two contests in which the young ladies are most likely to take part, they will also participate in a neck-tie race, running to their partners, say ten yards' distance, untying the tie, carrying it to the first mark, then back again and the prize goes to the one who re-ties correctly the gentleman's neck adornment.

Even the older ladies will enjoy a race where each contestant is equipped with a palm leaf fan, and must propel with this, from one goal to another a large ball made of crepe paper (have each ball a different shade) stuffed with cotton batting. Probably the grown-up element will also like the game called 'sing tag'; one person is 'it' and tries to tag the others, who must sing when likely to be touched; so long as anyone is singing they are safe from being tagged, provided the song suddenly struck up as 'it' approaches is quite a different tune from any other chosen.

Assembling a 'Maternity Basket', to be loaned to those who would care to have it, is a new activity which one branch has recently undertaken to try out, and evidently one that promises to be of practical value to the district served.

Providing a telephone for an invalid in the community who is not able to afford this luxury (or shall we rather say, necessity) herself, but who finds it a great source of company because of her shut-in circumstances, is a piece of unusual helpfulness reported by one Institute. Both the suffering and the loneliness of the invalid concerned have been considerably mitigated through this courtesy.

"Do not fail to have a publicity committee in your branch", advises an official from headquarters; "it is an immense asset to have the meetings properly advertised each month, and a write-up of the proceedings sent to the local paper, together with an account of any special activity, so that your organization is kept constantly in the community limelight."

FAVORITE RECIPE.

CRUMBLE PUDDING.

(Contributed by "Ruralite")

Beat 3 egg yolks thoroughly and add half a cupful of sugar gradually. Stir in 2 tablespoons of bread crumbs and one teaspoon of baking powder, mixed together. Cut and fold in 3 stiffly-beaten egg whites, and last of all, half a cupful of dates which have been chopped into coarse pieces and lightly floured, and half a cupful of broken walnut meats. Bake in a buttered baking dish in a slow oven for ¾ of an hour. Serve with whipped cream.

LADY SALESMAN USES PLANE.

MONTREAL, Que., Aug. 3.—(Canadian Press). — High-pressure salesmanship in the form of aerial travel is being exercised by Miss Grace Walton, advertising manager for a firm of silk glove and hosiery manufacturers.

Miss Walton, who is considered to rank among the first three women advertisers in the United States, dictates style influences in addition to advertising the quality of her firm's products, and realizes the importance of speed in anticipating trends and changes. She is among the first women to adopt the flying machine as a means of rapid transportation, but utilises established air lines in the course of her travels.

When Baby Is Cutting Teeth
The Bowels Become Loose

At this time diarrhoea, dysentery, colic, cramps and other bowel troubles manifest themselves; the gums become swollen, and sealers form in the mouth. This is the time when mothers should use "Dr. Fowler's" and perhaps save the baby's life.

Do not experiment with new and untried remedies, but get one that has stood the test of time. This valuable preparation has been on the market for the past eighty-five years. Price, 50 cents a bottle at all druggists or dealers. Put up only by The T. Milburn Co., Ltd., Toronto, Ont.

OUR CHILDREN

YOUR MARK.

You cannot pass through this world without leaving your mark behind you. Some other will follow your trail and happen upon that mark and know you for the person you are. Children need to be taught this bit of experience.

There is a certain kind of boy who cannot be in a room half an hour without making it look very untidy. There will be marks on the floor, scratches on the wall, bits of paper lying about, books where they have no business to be, a general air of confusion and carelessness. Such is his mark.

There is a certain kind of boy whose presence leaves a record of calm and ordered beauty. The place he leaves takes on a cheerful, ready and waiting air. Not only are the things in place but they are placed with a care and nicety that gives an added peacefulness to the place.

Everybody knows the child who leaves a trail of belongings behind him. And the one who leaves the wrappings of all sorts of edibles in his path. Chewing gum, chocolate, peanuts, orange peels, cracker crumbs and bread crusts mark his way. No mistaking what he is like. Nor the one who takes along with him the last thing he used and found handy. The gaps in the equipment are his marks.

I think they are the children of the people who litter the streets, mar the walls of buildings, carry off hotel towels and silver, smoke all over the earth and leave their buts behind them. They may be well meaning but they certainly are ill-doing folk and I could wish that they passed on a better inheritance of their children.

Every spring time the schools are due for a deluge of requests from more or less public bodies who want the schools to instruct the children to care for public property, to show good manners in their use of public property. Every year the schools do their best, but the marks are set as usual. It is not the children who leave these traces behind them always. Children do not read the newspapers that cover the ground nor do they smoke one out of each hundred cigarettes whose stubs soil the earth. But the children learn from their elders so long as that teaching is in opposition to that of the schools, the marks that are left behind will be those of the opposing parents. Order and cleanliness and high breeding begin at home and only the shadow of them touch the world.

Every summer for many years I have passed the dead birch that bears this legend: "This tree was planted by a wise man who loved God and respected man. It was killed by a fool whose mark you see here." The mark is a broad girdle of black against the white trunk. Somebody had liked the white bark and stripped it. Somebody had left his mark of ignorance and unfitness.

It is well to teach the children respect for people and things. It is well too, to realize that our example is the best teacher.

(Copyright, 1929, by the Bell Syn., Inc.)

WOULDST BE QUEEN?

LONDON. — Seasonal dresses find their way into the tastes of royalty as well as the ordinary citizenry. The Queen of England recently displayed her newest styles, and they revealed: Longer skirts for indoors, but shorter for outside; coats and coatees with summary gowns; the return of the normal waistline. Her Majesty's skirts have raised from three inches above the ground to between four and five.

Parisian Foibles

Brown charmeldine cut on smart lines is used in this Premet coat which is designed for summer wear.

BROWN CHARMELDINE MAKES THIS PRACTICAL COAT.

By Madame Charlotte of Premet.

The separate coat is a necessity in every wardrobe, and for this model I have used charmeldine in a brown which is much favored by the Parisian woman. The flaring lines of the skirt, repeated in the lines of the sleeve, and the long narrow collar are all interesting features of this practical model.

(Copyright, 1929, by the Bell Syn., Inc.)

SUGGESTED AS CANADIAN FLAG

A new idea for a national flag for Canada, reproduced here, has been advanced by A. Spencer, Toronto. Mr. Spencer suggests a white field, on which nine maple leaves, one for each Province, are joined together. In the right-hand corner is a Union Jack. Mr. Spencer believes this flag has a dignified appearance, in keeping with Canada's pride of country.

ANNE WILCOX'S MAIL

"Dear Anne Wilcox:

Have you room for another neighbor who appreciates the Women's pages very much, especially the letters of the other readers? I used to thifik I would write when "Marion" conducted the page, but somehow I just couldn't get up courage.

I think your column "Just Between Us Women" is splendid, Anne. That one about vacation on Tuesday was especially good. After reading the one about criticism I decided that never again would I criticize anyone because I was one of the guilty ones.

Keep up the good work and give us a good sermon once in a while.

Yours sincerely,
HAZEL."

Why of course we have room for another neighbor 'Hazel'! I'm glad you like the column and the neighbors' letters they are very interesting aren't they? Come again soon!

"Dear Anne Wilcox:

It is not so easy to procrastinate put off day by day and then wait and wait? Seeds come from what is sown and the habits have a habit of becoming full grown. Some of my neighbors being in the same pickle, is no excuse for my being fickle. Of our willingness to help this should be a test, to try and do one betetr and our best.

When Marion went, and left us, I don't think she knew how much she bereft us. But we must not let our new friend get on alone, it seems just as though this page is our own. With much on our energies to pull, time in warm weather seems quite full. This is just to cheer and let you know we've not forgotten, though so far behind we have gotten.

META."

Of course, 'Meta', the page is 'just your own,' I'm only conducting it for the neighbors. It was delighted to read your letter of welcome as I had heard about your interesting letters. Don't forget to come again and often.

"Dear Miss Wilcox:

Will you please send me the household helps which I have marked—four of them? I like, another of your correspondents, thought they were going discontinued, and was real glad to see them appear again, as they come very necessary at times.

I extend you a welcome to our page, though it is late in the sending. We seemed to get acquainted with Marion and she was like an old friend, and I hope she has secured some nice position. Yet we will find a friend in her, successor if everyone comes forward to do his share. Not many like letter writing myself included but if an SOS appears that I can help, will gladly do so.

Now must not make my first letter to you too lengthy or it will go to the W.B.

Yours truly,
ANOTHER FRIEND."

You seem like another friend already by your ready willingness to answer my SOS which may appear. Thank you for your welcome and I hope you may find a good friend in me.

Anne Wilcox

New Books at the Public Library

MARMORA, Aug. 3.—New books received at Marmora Library include the following:

Fiction—

Son of the Gods, Beach; Chip of the Flying U, Bower; Salute To Adventurers, Beechan; Accident, Bennett; The Hour of the Big Snows, Curwood; A Wild Bird, Dever; Tetherstones, Dell; Doomsday, Deeping; Valour of the Range, Erskine; Joseph and His Brethren, Freeman; Downey of the Mounted, Hendryx; The Prince Serves His Purpose, Miller; West Wind Drift, McCutcheon; The Treasure House of Martin Hews, Oppenheiem; The Age of Reason, Gibbs; Beyond the Frontier, Parrish; The Buffer, Rice; At the South Gate, Richmond; The Splendid Silence, Sullivan; Dark Hester, Sedgwick; The Romantic Prince, Sabatini; The Girl From Scotland Yard, Wallace; Rhinestones, Widdimer; Her Son, Fuller; Peder Victorious, Rolvaag; Mr. W., Milin; The Million Dollar Doll, Williamson; Ghost of Hemlock Canyon, Bindloss; Behind That Curtain, Biggers.

Non Fiction—

My Mystery Ships, Campbell; Your Family Tree, Kimball.

Juvenile—

Lad, a Dog, Tehune! Gypsy's Cousins Joy, Phelps; Rusty Ruston, McNeilly; Trojan Boy, Crew; Rainbow Gold, Teesdale; Treasure of Carcassome, Robida; Skip-Cone-Alou, Darby; Polly Patchwork, Field; Bobby Leicester's Christmas; Jewett; Hildegard's Harvest, Richards; Wulnuth, the Wanderer, Inman; Johnny Appleseed, Lindsay; Frisky Tales, Farren; Famous Pictures of Children, Schwartz; Gulliver's Travels, Baldwin; True Fairy Tales, Bakewell; Merry Tales, Skinner; Nature Myths of Many Lands, Farmer; Fairy Tales, Rolfe; Easy Steps in Reading, Spicht; First and Second Reader, Baldwin; Another Fairy Reader, Baldwin; Indian Primer, Fox; Animal Folk Tales, Stanley; Picture Primer, Beebe; Peter and Polly Series, Rose Lucia; Happy Hour Stories, Sylvester and Peter; Playtime Stories, Dunlop and Jones.

TRIALS OF LINCOLN.

LONDON, Aug. 3. — (Canadian Press).—The Times Literary Supplement, discussing Mrs. Babcock's book, "Lincoln's Mary and the Babies," says:

Mrs. Babcock is apparently an authority in America on Abraham Lincoln, and while her story depicts the President's inner home life, the drama of the Civil War is the main theme. It is surmised that the women and children were merely her excuse for writing yet another book on America's hero.

But not even Lincoln can make his wife attractive, either in Springfield or Washington. Snobbish to an extent only possible under democracy—vain, jealous and bad tempered—the wonder is that her assassination did not come before her husband's. If Mrs. Babcock's picture is correctly painted, she chose a better foil than probably she was aware of at first. Lincoln's wonderful years at the White House smashed the Confederacy and freed the slaves, but these works might well pale into insignificance beside the fact that he never addressed a cross word to Mary. How often must his saintly character have resisted the impulse to give tongue. Even at the end she leaves Washington wondering whether Congress will pay for her debts—not as a favor, but as a right. Of the greatest of America's Presidents, it can only be said that he was too bewilderingly great for mere mortals.

DRESS TOO DRAB

LONDON, Aug. 2.— Present day clergymen dress too much like undertakers, says Rev. B. G. Bourchier, vicar of St. Jude's. "Few clergymen have the courage to go about dressed like reasonable human beings," he says. Their present method of dressing is "calculated more than anything else to set up an effective barrier between the clergyman and the layman," he says.

SERVE

PLANTERS Salted Peanuts hit the spot like a service "ace" when you need that quick "pick-up".

Planters get a rousing reception after any game. Big, husky, wholesome peanuts roasted to a delicious crispness and salted just right. 5c everywhere in the glassine bag with Mr. Peanut on it. Buy a bag every day.

PLANTERS NUT & CHOCOLATE COMPANY, LIMITED
Toronto, Canada

PLANTERS SALTED PEANUTS
1429

FASHION SERVICE

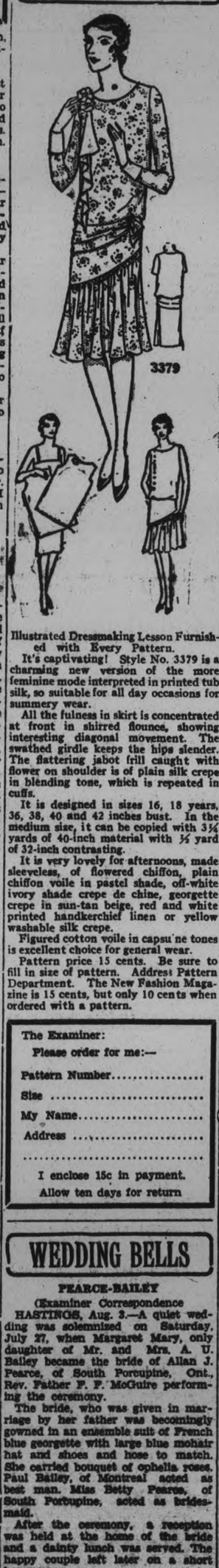

Illustrated Dressmaking Lesson Furnished with Every Pattern.

It's captivating! Style No. 3379 is a charming new version of the more feminine mode interpreted in printed tub silk, so suitable for all day occasions for summery wear.

All the fulness in skirt is concentrated at front in shirred flounce, showing interesting diagonal movement. The swathed girdle keeps the hips slender. The flattering jabot frill caught with flower on shoulder is of plain silk crepe in blending tone, which is repeated in cuffs.

It is designed in sizes 16, 18 years, 36, 38, 40 and 42 inches bust. In the medium size, it can be copied with 3¼ yards of 40-inch material with ½ yard of 32-inch contrasting.

It is very lovely for afternoons, made sleeveless, of flowered chiffon, plain chiffon voile in pastel shade, off-white ivory shade crepe de chine, georgette crepe in sun-tan beige, red and white printed handkerchief linen or yellow washable silk crepe.

Figured cotton voile in capsu ne tones is excellent choice for general wear.

Pattern price 15 cents. Be sure to fill in size of pattern. Address Pattern Department. The New Fashion Magazine is 15 cents, but only 10 cents when ordered with a pattern.

The Examiner:
Please order for me:—
Pattern Number.....
Size .....
My Name.....
Address .....
.....
I enclose 15c in payment.
Allow ten days for return

WEDDING BELLS

PEARCE-BAILEY

(Examiner Correspondence

HASTINGS, Aug. 3.—A quiet wedding was solemnized on Saturday, July 27, when Margaret Mary, only daughter of Mr. and Mrs. A. U. Bailey became the bride of Allan J. Pearce, of South Porcupine, Ont., Rev. Father F. P. McGuire performing the ceremony.

The bride, who was given in marriage by her father was becomingly gowned in an ensemble suit of French blue georgette with large blue mohair hat and shoes and hose to match. She carried bouquet of ophelia roses. Paul Bailey, of Montreal acted as best man. Miss Betty Pearce, of South Porbupine, acted as bridesmaid.

After the ceremony, a reception was held at the home of the bride and a dainty lunch was served. The happy couple left later on a short honeymoon.

EASY.

Everybody would buy 640-acre farms if they could buy them for a song like Marion Talley.

THAT BODY OF YOURS

ANOTHER SUGGESTION FOR SEASICKNESS.

When a ship's surgeon has had to handle thousands of cases of seasickness, you may be sure that he has tried everything known to medical science in his efforts to combat this distressing ailment.

I have spoken very recently about Dr. Oriel and his experience with dextrose (starch sugar) and after using it in a series of 1000 cases he reports that "the effect" was better than he had obtained from any other of the many remedies he had tried. This counteracted the acidosis which is the cause of the vomiting and nausea.

Where the vomiting was so severe that the dextrose could not be retained it had been given successfully by means of the lower bowel on injection into a vein.

He advises a dosage of three teaspoonfuls.

The avoidance of fats and eating plenty of fruits and vegetables. As you know it is agreed that it is a disturbance in the semicircular canals in the ears that enable us to balance ourselves, that usually causes the actual dizziness, which is followed by the nausea and later by vomiting.

Dr. Facilides, a European physician, therefore suggests that the prevention of dizziness, when in a swing or on board a vessel, is to make the required counter movements in order to maintain your balance.

If you permit yourself to be involuntarily tossed about by the movements of the ship you will become dizzy.

If you will counteract the movements of the ship by swaying to the right when the vessel goes to the left, and vice versa, you can maintain your balance and thus prevent seasickness.

His thought is that taking medicines to quiet all motions is a mistake. If a drug is powerful enough to make you sleep it is bound to have an after effect. It also upsets the normal appetite and digestion.

So ii you are taking a trip try and remember the suggestions of these two physicians. First to avoid hurry and worry before departing, to avoid fats, and the use the dextrose as suggested. Second to try to maintain your balance by counteracting the movements of the vessel.

EVERYBODY REVELS IN SUN TAN VOGUE

Sleeveless, Backless Dresses and Scanty Bathing Suits Feature New Mode.

Everyone is seeking sun tan.

Toddlers and grandmothers have gone sun-worshipping together.

It's not so noticeable in Peterborough, but in cities like Toronto—well, not content with acquiring their tan on the beaches young girls are tripping down to work in sleeveless, backless gowns.

At golf courses and tennis clubs they revel in the freedom of fewer clothes, and less of them. Not content with discardin sleeves and letting the sun bronze their backs, they have abandoned stockings n favor of socks.

Here the vogue is chiefly followed by children, who wear the least permissible clothes as they play about at home or on the beaches. But it will spread to the elders yet.

People wondered whether conservative Ontario would ever adopt the fashion set by Miami and California.

Now they know. The world is going sun-mad. All the scientific and pseudo-scientific discussion of the benefit of the sun's rays has done its work. If ever people are heathy they should be at the end of this summer.

In Peterborough, at any rate, dresses and bathing suits are kept within bounds of modesty. Some of the bathing suit designers have gone pretty near the limit. The back portions of the suits are cut lower than any evening gown ever was, and if sunning the spine makes for health, as well as chic, the world is well on the way to better times.

Gloomy Dean Inge, of St. Paul's Cathedral, London, has proclaimed the value of sunlight on the human frame. He Praises women's revolt from the extensive covering they indulged in forty or fifty years ago, saying that the movement of the sunlight league was carrying on further the salutary effects of milady's discard of heavy and confining clothes.

He has, however, certain bounds. He does not for, instance, approve the extremists of France and Germany. "Clothes are a matter of convention," he says, "and it is necessary to hold at arms' length certain unwholesome people."

Physicians recommend the sun tan vogue. They never tire of advocating the rays of the sun as the most powerful health giving force in the world.

It will be recalled that had the Nicholls Hospital bylaw passed, the extension would have been glassed with a special glass admitting all the healthful rays of the sun. It has been proved that undersized youths and girls improve beyond all recognition when they are allowed to revel in sunshine.

So make tan while the sun shines.

WATER AT INVERLEA IS LOWEST IN YEARS

Piers of Old Wooden Bridge Are Exposed as Water Drops.

The water at Inverlea beach was the lowest yesterday afternoon it has been in years. The life guard stationed at this popular retreat from the heat stated that it was the lowest in his experience.

In fact it was down to such a low level that the bathers could wade the greater way across the river to the east side from the park. The water was about ten feet from the life lines which usually mark the safety point, and these same ropes rest on dry ground, away from any water.

The water level as marked on the cement piers of the present bridge is nearly five feet below normal and so low that the piers of the old wooden bridge are well above the surface of the water.

Logs which were floating down on the current were stranded high and dry on the far shore and were strewn in as far as one could see, when the water sank to the lower level.

That part which is usually below water was yesterday high and dry, and bathers experienced a great deal of difficulty as they attempted to get near the river and the beach was very rocky, making the walking in bare feet quite difficult. The life guard stated that he had spent a great deal of time in picking up pieces of broken glass that were strewn around on the part that was exposed.

However it is an ill wind that does not blow somebody good and the life guard with a few volunteer helpers went to work and cleared out the place below the spring board making it much more suitable and safe for diving.

WHEN a cold or exposure brings aches and pains that penetrate to your very bones, there is always quick relief in Aspirin. It will make short work of that headache or any little pain. Just as effective in the more serious suffering from neuralgia, neuritis, rheumatism or lumbago. No ache or pain is ever too deep-seated for Aspirin tablets to relieve, and they don't affect the heart. All druggists, with proven directions for various uses which many people have found invaluable in the relief of pains and aches of many kinds,

BAYER ASPIRIN
Aspirin is a Trademark Registered in Canada

PARIS NOT WICKED.

PARIS, Aug. 3. — All those tales you've heard about the vice and wickedness in Paris are mostly untrue, if you take the word of Monsieur Chaippe, chief of the Paris police. "Paris is no worse than London," he says, "unless you are an idiot. Confidence tricksters, bogus interpreters, and guides take for their prey the simple-minded. All you have to do in Paris is use common sense."

Are you afraid to eat a hearty meal?

WHAT does mealtime mean to you? Is it the pleasure that it should be to restore the energy your work has taken from you?

Or must you pick and choose — in dread of indigestion?

Here is a remedy that has brought relief to men and women the world over. Dr. Williams' Pink Pills are taken every day in many countries, specifically for digestive troubles and stomach disorders, and have brought happiness to thousands of one-time sufferers. For, besides strengthening the digestive nerves, they invigorate and purify the entire system and lay the foundation for continued health.

Buy Dr. Williams' Pink Pills now at your druggist's or any dealer in medicine, or by mail, 50 cents, postpaid, from The Dr. Williams Medicine Co., Brockville, Ont. 8-47

Dr. Williams' PINK PILLS
"A HOUSEHOLD NAME IN 34 COUNTRIES"

JUST BETWEEN US WOMEN

A Column of Particular Interest to Women Readers, Conducted by ANNE WILCOX

I have never really agreed with the parable of the prodigal son, taken on its face value.

* * * * * * *

I think the killing of the fatted calf was overdoing things a bit. What did the elder son, who had fatted the calf through the winter, think of it?

* * * * * *

The case is drawn to my attention by a letter from a local girl whose sister has returned after drifting around the large cities for months.

* * * * * *

"All the time she has been away," my correspondent says, "I have remained dutifully at home, though it has been dull enouugh, dear knows."

* * * * * *

"I haven't been allowed to go to shows or to dances except when some member of the family was along. I have been the dutiful daughter in every way."

* * * * * *

"It wasn't because I wished to be awfully good," my honest correspondent says. "Very far from it; being good is so awfuully dull, but I just thought that since —— had gone off on her own,it was up to me to kind of fill in for both."

* * * * * *

"And then —— came home. What a stir! If I stayed out late at night I got a bawling out, but apparently where I made my mistake was in coming home before two or three days or weeks."

* * * * * *

There's the point, neighbors. To forgive is divine, but....too much forgiveness must be handed with discretion.

* * * * * *

It's not right to allow a spirit of revenge to spoil one's outlook on life and one's appreciation of justice. The bigger the person, the bigger he can forgive, but I think it will pay to watch your forgiveness.

* * * * * *

How about the case we have on hand. One girl stays out late at night, and is criticized or punished for it; another girl goes off galivanting for weeks and is welcomed with open arms.

* * * * * *

That's not fair.

* * * * * *

Most of the misery of the world could be avoided by finer, freer, more divine forgiveness.

* * * * * *

But a great deal more misery may be caused by the wrong kind of forgiveness—the kind that is merely weak and spineless, and unable to resist a bright-eyed, dynamic, forceful, go-getting prodigal.

* * * * * *

Justice should always be tempered with mercy but forgiveness should be for all on the same basis.

* * * * * *

Certainly, the stay-at-home girl should have as full and free forgiveness for her small departure from whatever law you neighbors make for the conduct of your homes as the wild girl who goes out to see the world receives in the abandon of your joy to see her safely home.

* * * * * *

Isn't that reasonable?

* * * * * *

Otherwise, if the prodigal son idea is followed out with the prodigal daughter, you are putting a premium on a real worthwhile whoop-it-up jamboree—and the girl who is satisfied with stay-at-home pleasures pays the piper.

* * * * * *

It's not fair! Be stern if you like, but be stern all around. And when you wish to obey the divine command, do it in the proper spirit, and forgive all offences against the code equally.

* * * * * *

To forgive one many times, and hardly forgive another at all for the same offence is not fair play.

* * * * * *

To punish one for a small infraction and forgive a much larger in another because of relief in having her safely back, is not fair play.

* * * * * *

And for all unfair play may we all be forgiven!

WORSHIPPING AT THE SHRINE OF THE SUN GOD

SUN TAN VOGUE IS AT ITS HEIGHT.

Now that the hottest season of the year is upon us, everyone is seeking relief from the discomfort of life. Most people seem to find relief by discarding as many clothes as possible, and these pictures, taken in Toronto, show how, at the country club, on the beach, and even on the street, bare-back frocks are to be found. (1) Martha Norelius, United States and Olympic amateur swimming champion, on the golf course, wearing a frock with a low-cut back. (2) Here is a striking example of the low-back bathing suit, photographed at Sunnyside pool. (3) Little Ruth Eleanor Rainie parading her sun tan on the Sunnyside board walk with as much savoir faire as any of the grown-ups. (4) Two sturdy lads, revelling in the sunshine in their garden.

Neighborly Notes

(Please 'phone items to 1600 or 1601)

Mr. and Mrs. Harvey Hartley of London, England, were in the city yesterday, visiting friends. They are spending some time with their daughters in Toronto. Mr. Hartley, who lived formerly in Peterborough, is director of the Old Country Branch of the American Multigraph Company and visits all sections of the British Isles. He states that the country is making a strong financial recovery and beheve that the new Government will use sound judgment in any anticipated changes that may be put into effect.

* * *

Mrs. M. Reazin is spending the week end with her daughter and son-in-law, Mr. and Mrs. F. C. Webber, at Chemong Park.

* * *

Dr. and Mrs. M. C. Goodwin leave to-day for a fortnight's holiday trip.

* * *

Mr. E. S. Clarry of Toronto is spending the week end in the city.

* * *

Miss Jessie Gregory, whose marriage to Mr. Eldon Minshull takes place at four o'clock this afternoon, was the recipient of a pretty silver flower basket, the gift of members of the Vimy Ridge Lodge L.O.B.A.

* * *

Mr. and Mrs. Charles Warne and Miss Eleanor Warne, of Oshawa, spent the past week with Mr. and Mrs. A. J. Warne at Chemong Park.

* * *

Mr. Robert Franklin returned to-day to his home in Pittsburgh, Pa., after spending the past week with Mr. and Mrs. W. J. Moher of Caddy street.

* * *

Messrs. "Toby" Davidson and Ray O'Grady, who were members last year of Eric Roberts' "Ohians" orchestra at Chemong Park, spent the week end at the home of Mrs. Aaron Mann, at Bridgenorth. They are now playing with the orchestra at the "Old Mill," Toronto.

* * *

Mr. Luffman of Toronto is spending the week end at Chemong Park with his wife and son, Scott, at Mrs. Pope's house.

* * *

Mr. Langford of Guelph is spending the week end wih his family at Chemong Park.

* * *

Mr. and Mrs. J. P. Shevlin, Miss Nora Shevlin and Mr. Alphonse Shevlin, are visiting the former's daughter, Mrs. W. O'Brien of Toronto, at Chemong Park.

* * *

Miss T. Sproat of Peterborough was the guest of Mr. and Mrs. A. J. Warne at their summer home at Chemong Park, this week.

* * *

The Misses M. Campbell of Orangeville and K. McKendry of Toronto have rooms at Mr. D. Sullivan's cottage. Mrs. McKendry and son, Mr. James McKendry, of Toronto, are coming down for the week end. The Misses Margaret and Rena McJannet, Violet Thorn, Connie Leckey, and Messrs. Robert and Bill McJannett of Toronto, who have been occupying Mr. Sullivan's cottage, returned home this week. Miss McKendry and Miss McJannett landed a 'lunge weighing seven and one half pounds, near the Government Wharf, during a recent fishing trip.

* * *

Miss Audrey Staples of Oakville was the guest on Thursday of the Misses Audrey and Jean Dryland, 217 Westcott street.

* * *

Mrs. Thomas Tyers has returned from Toronto, where she was called owing to the serious illness of her mother, Mrs. Elizabeth Darrah, in St. Michael's Hospital.

* * *

Mr. and Mrs. R. Gliddon and their son, Mr. Otto Gliddon of Toronto, have taken a cottage at Stoney Lake for the month of August.

* * *

Mrs. Daisy Murray Westington of Toronto, former soloist at George street United Church, has accepted the position of soprano soloist at the Timothy Eaton Memorial United Church, Toronto, for the month of August.

* * *

Mr. John R. Heron, former managing editor of The Examiner and now assistant City Editor of the Toronto Star, who is spending a few days with his family in the city, was presented at his home last evening with a handsome mantel clock, the gift of members of the Kiwanis Club who assembled there for the presentation, which was made by President John Turner Many expressions of appreciation of Mr. Heron's services for four years as secretary of the Kiwanis Club, were voiced, together with good wishes for success in his new position.

* * *

Mr. Edward Blackwell, City and County Engineer at Brockville, accompanied by his three daughters, the Misses Rhoda, Kathleen and

* * *

Flossie Blackwell, motored to the city this week and visited Mr. and Mrs. W. Blackwell on Benson avenue.

* * *

Mrs. Grant Loney and little daughter Gloria, accompanied by Mrs. Fred Goodfellow, are spending some time in Belleville.

* * *

Mr. and Mrs. Black of Toronto, who have been occupying one of Mr. Dan Sullivan's cottages at Chemong Park, have returned home.

* * *

Mrs. A. E. Micks entertained at tea on Thursday afternoon at her summer home at Chemong Park, in honor of Mrs. W. H. Kline of Los Angeles and Miss E. Thornton of Winnipeg, both of whom are visiting at the Park and who were former residents of this city. Miss Thornton is the guest of Mrs. Micks.

* * *

Major J. A. McElhiney of Montreal arrived by motor last evening at Chemong Park, to join his wife and daughter Elspeth at their summer cottage here. Miss Edith McElhiney, R.N., of Windsor, is expected at the Park next week.

* * *

Mr. Donald Sanderson, son of Mr. and Mrs. A. E. Sanderson of Cavan, whose marriage takes place to-day, was the guest of honor, with his bride, Miss Jessie Stirling, at a dinner dance given on Tuesday evening at "The Falcon", Toronto, by Dr. and Mrs. C. D. Farquharson of Agincourt. The guests included Miss Marjorie Patterson, Miss Gladys Stirling, Miss Genevieve Brock, Mr. Robertson, Mr. McIndoo and Mr. George Stirling.

* * *

Mr. C. J. Beauclerc, Telegraph Editor of the Owen Sound Sun-Times, and formerly City Editor of The Examiner, spent the past week in Lakefield with his wife, who has been visiting her parents, Mr. and Mrs. J. L. Holmes, since Old Home Week. Mr. and Mrs. Beauclerc are spending next week with the former's mother, Mrs. Charles Mills, of Sherbrooke street.

* * *

Mrs. A. J. Throop of 362 Burnham street was hostess on Thursday to members and friends of Mark street church, when a garden party was held at her home under the auspices of the Women's Association of the church. There was a good attendance and a feature of the event was the presentation to three senior members of the church of souvenirs indicative of the good wishes of their fellow-members. Mr. and Mrs. John Speer and Miss Elda Whattam were the recipients. They are leaving the city on Monday to reside in Torono, after many years spent in Peterborough. Mr. and Mrs. Speer were presented with a silver tea service, the presentation being made by Mrs. G. Hurl, and the accompanying address read by Mr. W. Gamble. A gold bar pin was presented to Miss Whattam by Mrs. W. J. Payne, on behalf of the ladies, and the address was read by Mr. Kent Throop. Suitable acknowledgments were made. Mrs. A. J. Throop acted as general convenor of arrangements for the garden party, assisted by Mrs. A. Cox and Mrs. G. Hurl, while Mrs. W. Binks was in charge of the service of refreshments.

* * *

Mr. Ken Young has returned from a motor trip to the Georgian Bay district.

* * *

Miss May E. Thorn, a pupil of Mr. R. Gliddon, has successfully passed the A.T.C.M. Teachers' Pianoforte examinations. Miss Thorn passed with

* * *

Mr. and Mrs. Meyers and family, of Toronto, are coming this week-end to Chemong and will be in Mr. D. Sullivan's small cottage on the main road.

* * *

Mr. and Mrs. Thornton and son have returned to Toronto after spending some time at Chemong Park. honors in Piano Pedagogics and received first-class honors in the examinations in Rudiments.

* * *

The following pupils of Miss Elizabeth Webber were successful in the recent examinations of the Toronto Conservatory of Music: Marguerite Lillico (honors), in Elementary Piano; Isobel Jackson, in Elementary Piano, and Robert Ingram (honors), in Introductory Piano.

* * *

The engagement is announced of Esther, daughter of Mr. and Mrs. William J. Hall of Campbellford, to Cecil E. Wilkinson, son of Mr. and Mrs. R. J. Wilkinson of Hespeler, the marriage to take place quietly the middle of August.

* * *

Mr. and Mrs. Thomas Minshull of Smith's Falls were guests to-day at the wedding of their son, Mr. Eldon Minshull, and Miss Jessie Gregory.

* * *

Mr. and Mrs. Thomas Keogh of Toronto were guests of friends at Chemong Park for a short time last week, on their honeymoon trip.

* * *

Mr. and Mrs. C. E. Wiley, Park Street, are spending the next fortnight at Mrs. M. Pope's house at Chemong Park.

* * *

Mr. and Mrs. Howell and family of Toronto are occupying Adjutant Buntin's cottage at Chemong Park.

* * *

Mrs. H. Randall Shethar of New York City is the guest of Mrs. Harold Cook at 377 Park Street.

* * *

The engagement is announced in King, Ontario, of Irene Valeria, eldest daughter of Mr. and Mrs. G. Preston Clarkson, to Wilfred Adams, B.A., son of Mr. and Mrs. Frank Adams of Peterborough, the marriage to take place in August.

* * *

Guests at the Y.W.C.A. Camp, Stoney Lake, for Visitors' Day on Wednesday, were Miss M. Hamilton, and Mr. Hamilon, and Mrs. D. Walker, Miss E. Morrow, Mrs. Aden, Mrs. H. M. Yelland, Mrs. H. Foote, Mr. and Mrs. E. Brownscombe, Miss D. Dobbin, Mr. and Mrs. N. Saples, Dr. Sutton and Miss Ruth Sutton.

* * *

Miss Jessie Gregory, whose marriage took place at four o'clock this afternoon, was presented by her fellow-employees of the Spinning Department of the Bonner-Worth Mils, with a rayon silk spread, a linen tablecloth and a pair of vases, accompanied by a lovely bouquet of flowers.

* * *

Dr. and Mrs. M. A. Morrison are in Regina, Saskatchewan, where the marriage of their son, Fred, and Miss Elizabeth McAra of Regina, takes place early this month.

* * *

Crown Attorney G. W. Hatton celebrates a birthday anniversary to-day.

* * *

Mrs. Roland McClelland and son Bert, London street, are visiting friends in Welland, Niagara Falls and Buffalo, N.Y.

* * *

Mr. Corcoran, superintendent of the City Morgue of Rochester, N.Y., and a cousin of Mrs. J. Deannard of this city, with Mrs. Corcoran and Mr. Fred Wrothall, have taken one of Mr. D. Sullivan's cottages at Chemong Park. They arrived by motor last evening.

* * *

Mrs. Schultz of Kitchener is the guest of Mrs. Stewart of Toronto, at Chemong Park.

* * *

Mr. and Mrs. J. W. Statler and family, of Peoria, Illinois, spent a few days this week with the latter's sister, Mrs. W. J. Robertson, R.R. No. 3, Keene.

* * *

Mrs. Lillian Moore of Montreal will be the guest next week of Mrs. S. Hartshorn, at Chemong Park.

* * *

Mr. and Mrs. Moss and family, of Toronto, are occupying Mrs. Truscott's cotage at Chemong Park.

* * *

Guests at "Inglestane", the Y.W.C.A. Camp at Eaglemount, Stoney Lake, over the week end and holiday, include the following: Mrs. McDonald of Campbellford; Miss Mary Faulkner of Omemee; the Misses Cicely Lowes, Lillian Smith and M. E. McPherson, of Toronto; Mrs. M. L. Rogers and the Misses Una Rogers, Ella Cousins, 'Jerry' Fraser, Adele Hazen and Vera Buscombe, of Hamilton; Miss M. Cook of Preston; Miss Madge Douglas of Kitchener; the Misses Cheverill of Oshawa, and the following from Peterborough: the Misses Geraldine Hopkins, Lillian Guppy, Irene Faulkner, Marion Hill, Jean Ingram, Daisy Adlam, E. Cooper, Lillian Naish, Edith Marshall, Eva Elliott, Isabel Deyell and Letitia Elliott. Special attractions at the Camp this week are the Regattas at Juniper Island, Mount Julian and McCracken's Landing.

ABOOT THE HOOSE

By J. A. W.

AUTUMN CLOTHES.

"Few of us can resist the moral support of being suitably dressed."—Health confessions of business women.

Most of us of moderate means are prone to think of holidays as an auspicious time for the wearing out of old clothes—the dress which is now a bit shabby for office wear and the shoes which show creases or need the soles resewn. But those days of leisure are also admirably adapted to a little wardrobe planning anent the resumption of work.

Though one is apt to relax a bit and do things in a slightly haphazard way during holidays, businesslike care and method certainly pay in the planning and achieving of wardrobe replenishment. One's budget must be consulted and decisions made as to which articles will be bought ready made, which dressmaker or tailor-made, and which owner-made. Obviously, the lower the budget, the more of the latter there must be. Then, the occasions for which one is likely to require suitable clothes must be considered. In no case must the amount allotted to clothes for work wear be infringed upon.

When the vacationist has renovated her old clothes and planned her new ones, the carrying out of those plans to any normal daughter of Eve is a very pleasurable occupation.

This summer, there seem to be a few distinctive trends featured by all dress authorities. One is the prevalence of the light weight coat. For evening wear it is often of chiffon shown with epaulet sleeves or a cape in one with the coat. For sport wear pique and silk crepe are popular with wool crepe for the cooler autumn days. The writer used to be of the opinion that a coat was a garment which only a tailor might attempt with impunity; this summer, having herself made one which is proving very satisfactory, she is happy to be able to say concerning the making of unlined coats at least, that "they can do little who can't do this."

The waist line seems to be emulating the price of wheat in its rapid ascent and, occasionally we see tuck-in blouses. To the teen-age girl that type of blouse probably has its appeal, but those of us who, in a former decade, wrestled with black-headed pins in a skirt band, are hoping their regime may be short.

The procuring of fulness in the skirt gives scope for much variety: pleats (inverted, box, or knife), flares, circular skirts all seem to be having an inning.

OUR DOOMED FORESTS.

With alcohol and silk both made largely from wood, the supply cannot hold our much longer.

HOME FOR A WHILE.

Mr. Walker is going to run for Mayor of New York again, which means he'll have to remain there long enough to re-establish his voting residence.

(Copyright, 1929, by the Bell Syn., Inc.)

'Y' GIRLS STAGE STUNT EVENING

Night On Eagle Mount Proves Full of Excitement For Visitors.

CLEVER STUNTS.

One of the adventures at the Y. W. C. A. camp during the past week was the spending, by a number of the girls, of a night on Eagle Mount.

Stunt night brought out the usual number of clever bits of foolery. The first stunt was "Friday Afternoon in School," with a teacher as Miss Carbuncle (Miss Rose McKibbon). Two mischievous pupils were Samanthy (Miss Helen Macdonald) and Mirandy (Miss Elsie Fowler). A little boy, Percival Archibald (Miss Dorthy Yelland), was brought in rather late by his mother (Miss Mary Morton), who informed the teacher that Percy was late because he had "a pain in the a.m. and was sick in the p.m."

The second stunt, put on by the Hamilton crowd, was "Crossing the Railway Tracks." The deaf man and his wife, on being informed by the station agent that there were no trains north, east, south or west, led their crowd of rowdy children "Across the Railway Tracks," which were a couple of sticks.

Dead Man Wakes.

The prize stunt of the evening was "The Trial of Marie Schwartz." A murdered man, a ghost-like apparition (Miss Sybil Sharpe) came forward and introduced the characters, then fell prostrate on the couch. Judge Sourbaby (Miss Isabel Davidson) brought the court to order with a huge rolling pin. The lawyer (Miss Violet Davidson), wearing a leather coat well stuffed with pillows, had a voluble stream of language. The first witness, Marie Schwartz (Miss Lulu Smith), was called. The lawyer, failing to get a coherent story, called on the murdered man's wife (Miss Gwen Hewitt), and later, just as he was going to give up the case, thought of asking the jury (Mr. Arnott, caretaker at the camp) for a verdict. Just then a loud snoring was heard and the murdered man came out of his trance, explaining that it was all merely a scheme to regain his wife's affections.

The last stunt was presented by a number of the Peterborough girls, who put on a humorous and realistic repetition of Monday night's performance on Eagle Mount, when the girls camped out there.

After the stunts, a red cedar whistle, tied with blue and white ribbons, and carried on a huge cushion, was presented with much laughter to Miss Littlefield.

BRIM BOW.

Reboux turns the wide brim of a natural Milan hat up sharply from the face and laces the crown's banding through the brim, tying it in a pert bow right in front.

Rossel island cannibals kill their victims by smothering.

Household Help Free Service

Anne Wilcox, c|o Examiner, Peterborough.

Please send me the helps which I have checked below. I enclose a two-cent stamp to cover postage.

Name.....

Address.....

.....

Check here the helps you desire:

Knitted belt ( ) The New Flounce ( ) Child's poke hat ( ) Spanish Costume ( )

Three-piece baby costume ( ) New step-in ( )

Fancy Trimming Stitches ( ) Italian Quilting ( )

Wool and velvet trimming ( ) New corduroy beret ( )

Fringe trimming ( ) Mob cap ( ) Bib collar ( )

THIS SERVICE IS FREE—AND BY RETURN MAIL.

MILK--- Makes Youngsters Strong and Vigorous

Kiddies who play hard all day long and what youngsters doesn't need the stimulating elements that milk provides. Scrambling, rough-and-tumble action every waking hour calls for fuel in large quantities. The ONLY food that gives the proper amount of nourishment is milk.

Our Pasteurized MILK contains more of those necessary, body-building elements than any other food. Milk builds strong bones, good muscle and rich blood. Children ought to have at least one quart a day and adults one pint. Why not lave an order for our driver to call.

PHONE 1900.

Peterboro Milk Products

Rocco, McCann and Hackett Win Boxing Bouts

EGERTON FAILS TO WITHSTAND ONSLAUGHT OF STEVE ROCCO McCANN FLOORS "RED" BRAGAN

Campbellford Fans See Three Good Boxing Bouts in Myers' Arena.

HACKETT BEATS BARBER.

Rocco Scores Two Knockdowns in Second Round of His Bout.

CAMPBELLFORD, Aug. 2.—(By Staff Reporter).—Leading from the first bell Steve Rocco, of Toronto, scored two knockdowns over Frank "Red" Egerton, of New York, in the second round of a six-round bout winning the decision in a masterly manner. Rocco had his opponent groggy in that second round and a knockout appeared certain, but the telling blow was never forthcoming. Egerton recovered quickly during the one-minute rest and managed to stay on his feet under the terrific pounding he received.

Thomas "Red" Bragan, of Toronto, lost a close decision to Art McCann, of Philadelphia, in a six round bout and Sam Hackett, of Toronto, earned the verdict over George Barber, of Toronto.

The three bouts were fought in Playfair Brown's show staged in Meyer's Arena to-night in connection with the Old Home Week here, and they all supplied torrid fighting.

Longer Reach.

In the first bout Hackett having the advantage of a longer reach outpointed Barber at long range, but Barber never backed up. Both men layed into it freely amid a flurry of gloves, Hackett pressing with Barber always retaliating soundly. Hackett went to the floor in the fifth round, the fall being caused more by the slippy canvas than by Barber's right. Barber tired toward the last in the heavy going and Hackett went on to win.

A bad first round in which he hit the canvas and a knockdown in the sixth proved too much for Red Bragan to overcome in his bout with McCann. In the opening round he appeared as though still groggy from his beating at the hands of Phillips. He improved as the fight progressed, but could not gain sufficient advantage to overcome the two knockdowns scored against him.

Bragan used his fast right to shake McCann with blows to the jaw, but McCann scored heavily in the infighting. McCann fell halfway through the ropes in trying to elude a rush by Bragan in the fifth. Bragan made strenous efforts in the last minute of the fight after he had been floored in the first thirty seconds of the sixth round. He accepted the decision against him with evident distaste.

Plenty Of Fireworks.

The Rocco-Egerton setto supplied the most fireworks of the whole entertgainment. Egerton is a rangy, fire-thatched youth who stood up courageously under the barrage of blows that Rocco flung at him and then came back for more. Although plainly outclassed he never stopped boring in.

Rocco stepped in landing savage blows from the outset and in the second round he knocked Egerton twice to the canvas within thirty seconds, and had him weary and thick-headed. In the third Egerton seemed to recover and he blocked many of Rocco's blows to land to the body himself, yet Rocco had an unquestioned superiority.

Referee—Charlie Hallett, assistant matchmaker of the Shamrock A.C.; timekeeper—A. G. Thompson, of Bloomfield.

Between rounds Duncan Cowan, with his folk songs and jokes, and Ernie Bruce, with his comic songs and instrumental numbers, kept the spectators in good humor.

BASEBALL RESULTS Standings

	Won	Lost	P.C.
Rochester	67	43	.609
Toronto	61	51	.549
Baltimore	58	50	.537
Reading	55	52	.514
Montreal	57	55	.509
Buffalo	55	57	.591
Newark	50	59	.459
Jersey City	36	73	.330

Yesterday's Results.

Toronto 9, Buffalo 3.
*Rochester 5, Montreal 3.
*—12 innings.
Reading 6, Newark 5.
Baltimore 3-10, Jersey City 2-7.

AMERICAN LEAGUE

	Won	Lost	P.C.
Philadelphia	74	26	.740
New York	60	35	.632
St. Louis	53	46	.535
Cleveland	53	47	.530
Detroit	47	52	.475
Washington	38	57	.400
Chicago	39	62	.386
Boston	30	69	.303

Yesterday's Results.

Cleevland 9, New York 8.
Philadelphia 11, Detroit 10.
Boston 3, Chicago 2.
Washington 5, St. Louis 3.

NATIONAL LEAGUE

	Won	Lost	P.C.
Chicago	64	31	.674
Pittsburgh	59	37	.615
New York	56	46	.549
St. Louis	51	49	.510
Brooklyn	43	56	.434
Boston	42	59	.416
Cincinnati	41	58	.414
Philadelphia	39	59	.398

Yesterday's Results.

Cincinnati 3, New York 2.
Philadelphia 2, Pittsburgh 0.
St. Louis 14, Brooklyn 7.
Boston at Chicago—Rain.

AMERICAN ASSOCIATION.

Yesterday's Results.

St. Paul 7, Minneapolis 6.
Milwaukee 4, Kansas City 1.

Guests Fish From Rooms In New West Port Hotel

BROCKVILLE, August 3. (C.P.) —Unique in many respects promises to be an hotel owned by Edward Ryan now approaching completion in the village of Westport, into the basement of which it is possible to drive boats and tie up at a cafeteria for refreshments, while other guests will be able to fish from their bedroom windows. The hotel takes the place of a mill which stood on the same site, and the former flume passing under the building furnishes access to boating parties.

Pittsburgh Shut Out By Philadelphia 2-0

PITTSBURG, August 3. (C.P.) — Lester Sweetland blanked Pittsburg yesterday 2 to 0 allowing Philadelphia to make it three out of four for the series.

Don Hurst hit a homer in the 9th. His last six hits have all been homers, which is believed to be a record.

The local defeat, which came while Chicago was idle because of rain, increased the Cubs' lead to five and a half games.

WON FOURTH PLACE IN BIG SWIM

The most famous amateur girl swimmer to turn professional since the day that Gertrude Ederle of Boston tossed her trunks into the money pool—Miss Martha Norelius of White Sulphur Springs, Virginia, who captured fourth place in the big swim at Campbellford yesterday.

Martin Stern, her manager, who comes up from New York with her, says her middle name is "golf" and that she comes by it naturally, having come from a real golfing family.

Martha Norelius is a well built, well matured young woman who admits to being 20. She is nearly as tall as Ethel Catherwood and almost as good looking. Her record as an amateur is a clean sheet. She has never been defeated in real competition. Born in Stockholm, Sweden, she has represented the United States at two Olympics, the 1924 in Paris and at Amsterdam in 1928. A substitute on the 1924 team she defeated Gertrude Ederle in the 400 metre swim. She is a regular feminine and fininy Nurmi, wining the 400 metre swim at both these world trials. She aded to her laurels by being on the winning 400 metre relay team. Out of sixteen posible records she holds eleven.

The longest distance Miss Norelius has done in competition is 3½ miles and the ten mile distance will be entirely new to her.

BOSTON RED SOX BEAT CHICAGO

Hadley Returns To Form To Give Senators a Victory.

CLOSE GAME IN BOSTON.

BOSTON, Aug. 3 (Canadian Press). —The Red Sox nosed out Chicago, 3 to 2, in 10 innings here yesterday. Chicago scored in the first of the tenth on Tait's double and Berg's single.

In the Boston half Heving, with one out, reached first when Berg let a third strike get away from him. Scarritt forced Nariesky, who ran for Heving.

Bill Barrett's double scored Scarritt to tie the score and Regan's single scored Barrett for the victory.

SENATORS WIN.

WASHINGTON, Aug. 3 (Canadian Press).—Irving Hadley returned to form yesterday and the Washington Senators defeated St. Louis, 5 to 3.

Hadley blanked the Browns in seven innings and was touched for only seven hits.

The Senators got ten hits off Crowder.

St. Louis Cardinals Win Slugging Match

ST. LOUIS, Aug. 3 (Canadian Press).—The Cardinals handed Dazzy Vance one of the worst beatings of his career yesterday, pounding him for 18 hits and 13 runs before he retired in the sixth inning.

The final score of the slugfest was 14 to 7, giving the Cardinals the five-game series by a 4 to 1 margin.

Greenfield finished the game after Vance retired for a pinch hitter in the seventh.

Jim Bottomley hit his 24th home run of the year in the third.

SOFTBALL.

The following is the softball schedule for next week:

WEEK OF AUGUST 5-10.

Tuesday, August 6—Bridgenorth vs Teco.

Wednesday, August 7—Harrison vs K. of C.

Thursday, August 8—C.G.E. vs Bridgenorth.

Friday, August 9—Westclox vs. Harrison.

SLANTS ON THE SWIM

TED OUTRAM.

Frank Pritchard, the eighteen-year-old boy from Buffalo, flailed his way into the front right from the start, and swinging his arms like trudgeons with a 60-to-the-minute stroke, soon opened up a gap that stretched a full sixth of a mile at the finish.

* * *

Pritchard is a sturdy fair-haired youth, but not fat. He has only been swimming three years,and his only noteworthy feat up to yesterday was to breast Lake Erie. "I feel great," was his only comment as he stood on the boom waiting for his brother, Stan., aged twenty-one, who clambered out some three minutes after him. "Sure I'm entered in the C.N.E. marathon, but that will be something different again," he said later.

* * *

George Young's alibi was an injured ankle. Met on the street an hour after the swim, he was asked why he quit. He drew up his left leg and, indicating his ankle, said: "That's all there was." George's ankle was incased in a black silk sock, but otherwise there seemed to be nothing strange in its appearance.

* * *

Young appeared to be in the pink of condition as he stepped onto the boom for the start. He was bunched with the leaders around the first lap, but appeared to be making no gain on the speeding Pritchard brothers, Summers and Martha Norelius. He was well back in eighth place when he dropped out at the boom at the end of the second lap and the first mile.

* * *

Johnny Walker, Young's old trainer and famous swimming coach of Toronto, gave the vanquished George the raspberry as he walked past the announcing stand. Walker was announcing through the microphone. Young waved his arm, replying, "There's another swim coming."

* * *

Toronto newspapermen claimed that Teddy Oke, Young's backer, lost $1,000 when his temperamental natator failed to complete the three miles. The bet was with Bill Sadlo, of Toronto, who finished in sixth place, outside the prize money.

* * *

Martha Norelius left no doubt as to her ability. She maintained fourth place or better during the whole six laps, although challenged several times by Byron Summers. She gave Stan. Pritchard and Lyle Hubbard, who came third, a struggle as they past her.

* * *

Miss Norelius hails from New York and this was her professional debut. She won a world's championship at the Olympic Games in 1924 and 1928, and she does not look to be over 20 right too, and she is attractive with now. Like the other swimmers, she has a wonderful physique, but, too, she is attractive with long raven locks.

* * *

Thirty-eight swimmers, by actual count, hit the water with a tremendous splash as Elwood Hughes fired the starting gun. The long narrow boom on which they were crowded nearly sank several times. They were there in all kinds of bathing attire from the sparse loin cloth of George Young and Byron Summers to the all covering calico of several of the women, and all shapes and sizes.

* * *

It did take long for the champions to leave the field. About half were mere plodders, who crested the waves using the antiquated breast stroke or the side flutter. The leaders all used the crawl stroke, burrowing deep in the water.

* * *

The 10,000 spectators who crowded the bank were soon in a maze as to who was leading. The swimmers were spread out around the whole course and no one but the judges and those on the boom knew just who was who as they slipped past the buoy. Johnny Walker kept them informed on the details, however, with his boaming voice through the "mike."

* * *

Several of the swimmers got out of the water after two or three laps bent with cramps, but this was lack of condition. There was none of the suffering or pain that marred the C.N.E. frigid test of last year. All were given immediate attention by the doctors.

* * *

Leah Riley, of New York, was the only other girl besides Miss Norelius to complete the six laps. Miss Riley, who still retains her Irish brogue, swam in impressive style, finishing in tenth place. Getting out of the water, she stretched to her full height, five-foot-two, and maintained that she felt fine.

* * *

Vern Janeway, the local entrant, was lost in the jumble of contestants and his progress is a mystery.

* * *

Don McArthur, of Campbellford, thrilled his fellow townsmen by completing the full grind and finishing in twelfth place, well ahead of some of the much touted wrigglers.

GIVEN DECISION.

Sam Hackett of Toronto, who won a decision over "Reg" Bragan at Campbellford last night.

BISONS FAIL TO HOLD LEAFS

Two Home Runs By Rabbit and Stone Make Victory Easier.

SCORE 9 TO 3.

TORONTO, Ont., Aug. 3.—(Canadian Press).—Two vicous home-run thrusts by Joe Rabbitt and Jonathan Stone went a long way toward making Guy Cantrell's pitching task against the Bisons yesterday easier than it might have been.

And Howard E. Freigau, former Boston Brave, acted more or less as a cousin to Cantrell when he fell all over himself trying to field a couple of drives to short by Nolen Richardson, and also let go a wild chuck over Clayt Sheedy's head.

Three runs in the first inning and five more in the second, put the game away for the Leafs. They scored another later in the game, but it wasn't needed in Cantrell's fifteenth victory.

Pitcher Case made the run possible when in trying to pick Rabbitt off second he hit the speedy Joe on the leg, and Joe ran to third, to count later on a long fly by Bill Sweeney. The final was 9 to 3.

TECO TROUNCE WESTCLOX BOYS

Thirteen Runs in First Two Sessions Proved Jinx For Hillmen.

SCORE 15-2.

A bad first two innings for the Westclox team that gave the Teco aggregation a handicap of thirteen runs spelt defeat for the Hillmen to the tune of 15-2, in a twilight fixture of the softball league at Central School Grounds last night.

After the second frame Manager Delahaye switched the Westclox team around considerably which worked real effectively the Storemen only scoring two runs in the remaining seven frames. Goodson who started out in centre field, shifted to left, changing places with Fields, Delahaye went from the box to behind the plate, Foley went into left field and Currie came in from there to take over the hurling honors. This general shake up proved itself to be what was needed and changed what had all the earmarks of being a burlesque into a fast softball game which was marked with air tight support behind each of the twirlers.

In the second frame, twelve Teco batters faced Delahaye, which marked with numerous errors and passed balls on the catcher's part netted the Eaton Company representatives thirteen runs.

The real burlesque play came in the first innings when White, the first Teco man to bat, drove a long hit into centre field when Fields, who was playing that territory, attempted to stop it but let it roll through his hands and kicked it four times before he got hold of it, allowing White to go to third base on the play. It was also in this frame that the first four men to bat crossed the plate for four counters before there was one put out.

However in the ninth the Westclox team redeemed itself and were credited with a double play. Goodson in left filed for the Big Bens caught Westbrook's long drive and made a pretty throw to Kitchen at first for the double killing.

Kitchen was the best player on the field for the Hillmen and seemed to be about the only one in the initial frames of the game that the nine men could rely on.

Line ups:

Teco—White, c; Crary, 2b; Westbroke, ss; Frick, 1b; Jones, lf; Board, 3b; Miller, cf; Carruthers, p.

Westclox—Baptie, ss; Goodson, lf, cf; Kitchen, 1b; Delahaye, p, c; Foley, c, lf; Barrie, 2b; Hayden, 3b; Currie, p, lf; Fields, rf, cf.

Score by innings:

Teco	491000010—15
Westclox	000200020— 4

Umpires—Weir at the plate; Weese and Gillespie on the bases.

ORIOLES TAKE DOUBLE HEADER

Black Cats Put Up Great Battle in Each Game.

SEVEN RUN RALLY FAILS.

Baltimore, Aug. 3. (C.P.)—Although the Jersey City Black Cats made a game bid for victory in both games yesterday, the Orioles closed the series by winning the double header, 3 to 2, and 10 to 7.

Andy Chambers held the invaders to seven hits in the opener while Henderson and Hopkins were touched up for eight.

Henderson was forced from the contest when he was hurt by Layne's drive in the sixth.

The Cats broke loose with a fourth-inning rally that netted them seven runs in the night-cap, but were hsld safely thereafter.

George Loepp hit two homers and a single in the nightcap to help give the Birds their eighth straight victory.

RED WINGS DEFEAT MONTREAL ROYALS

League Leaders Capture First of Four Game Visit in Montreal.

MONTREAL, Que., Aug. 3 (Canadian Press).—The champion Rochester Red Wings took 12 innings to turn back the Royals here yesterday. A walk to Collins, Watkins' double and Worthington's single finally turned the trick and the Wings copped the first contest of the four-game visit, 5 to 3.

The contest was the most thrilling local fans have witnessed this year. The Royals tied the score in the ninth and filled the bases in the tenth and had men on second and third again in the twelfth, but failed to come through with the winning markers.

Manager of George Young Loses Wager With Sadlo

CAMPBELLFORD, Ont., Aug. 3.—(Canadian Press).—The failure of George Young, Toronto, to complete the course in yesterday's professional three-mile swim, cost his manager Teddy Oke, Toronto, $1,000, it was reported.

William Sadlo, New York, it is said, wagered $1,000 with Oke that Young would not complete the course. The Catalina marathon winner retired from the race at the 1¼ mile mark because of a sprained ankle.

BEATEN BY McCANN.

George Barber of Toronto, who was a poor equal to Art McCann of Philadelphia in last night's Campbellford boxing bouts.

MAX WEST HITS TWO HOME RUNS

Reading Stages Great Rally To Win Seventh Consecutive Game.

BEARS LOSE EIGHT.

READING, Aug. 3 (Canadian Press).—Reading staged a three-run rally in the seventh inning to win its seventh game in a row here yesterday over Newark, 6 to 5. The Bears have lost eight straight.

The Keys trounced Carl Fischer off the hill in the seventh when Taylor tripled with two mates on the bases to tie the score.

Quellich then hit a sacrifice fly to drive home the winning run.

Max West hit two home runs for the Bears. Each was hit with the bases unoccupied.

SAM MANDELL DEFENDS TITLE

Tony Canzoneri Receieves Boxing Lesson of Life in Chicago.

GETS BAD POUNDING.

CHICAGO, Ill., Aug. 3. — (Canadian Press).—A courageous young man named Tony Canzoneri, once ruler of the world's featherweights, attempted to annex the lightweight championship from Sammy Mandell in the Chicago stadium last night, and for 10 rounds received the boxing lesson of his life. Mandell was off to a bad start when he dropped the first two rounds to the chesty, flat-nosed Canzoneri, opened up in the middle of the third round, and from then on hit Canzoneri with everything he could think of.

Meanwhile, Canzoneri, attempting to bounce a knockout punch off the champion's chin, continually charged in close, but got nowhere. The great left hand of a great boxer turned back the ambitions of the New York box. Mandel splashed lefts into Tony's face and thundered rights to the body, until the result was never in doubt.

Detroit Spotted Six But Loses Game

PHILADELPHIA, Aug. 3 (Canadian Press).—The Athletics spotted the Detroit Tigers six runs in the first inning yesterday, then staged a great uphill battle to win the fourth game of the series 11 to 10.

The clean sweep over Detroit increased the Macks' margin over the Yankees to 11½ games.

Jack Quinn lasted only part of the first inning, but Rommel and Shores were effective in the rescue role. Shores got credit for the victory.

Harry Hellmann hit two home runs for the Tigers and two singles. McManus and Alexander also hit for the circuit.

Poor Suport Given Loses Game For Giants

CINCINNATI, Aug. 3 (Canadian Press).—After 36 scoreless innings the Reds finally ended the jinx Fred Fitzsimmons had held over them and won the final game of the series from the Giants by a 3 to 2 score.

Fitzsimmons allowed only four hits yesterday, but poor support deprived him of a victory.

The Giants presented a patched up line-up, due to the illness of Lindstrom and an injury to Reese.

SERPENT MOUNDS

REGATTA

AT RICE LAKE

Otonabee's Civic Holiday

TWO MILES SOUTH OF KEENE, ON

WEDNESDAY, Aug. 14th

10.00 A.M.—LADIES' BASEBALL MATCH, Keene vs. Sixth Line.

11.00 A.M.—RUNNING RACES of all kinds on land.

1.30 P.M.—CANOE RACES and NOVELTY EVENTS on the water, including Aquaplaning, Outboard Motor Boat Races—Class B Motors, 1st $15.00, 2nd $10.00; Class C Motors, Silver Cup; Free-for-All, 1st $15.00, 2nd $10.00.

4.00 P.M.—BASEBALL MATCH, Kiwanis of Peterborough vs. Keene.

REFRESHMENT BOOTHS ON THE GROUNDS

ADMISSION TO THE GROUNDS 25c

Hot Water Furnished Free to Parties Making Tea

8.30 P.M.—REGATTA DANCE, Keene Town Hall. Tickets for Dance, $1.40 plus tax 10c. Good Orchestra. Refreshments served. Everybody welcome at the best dance of the season.

Our Boarding House - - - - - - - - - By Ahern

Last Times To-night
"THE IDLE RICH"
All Talking

HEAR "THE DUMMY" TALK

Civic Holiday, Monday
Evening Prices Prevail at All Holiday Matinees

BIG HOLIDAY PROGRAMME
IF YOU WANT EXCITEMENT AND CONVULSING FUN---

MON. TUES. WED.
2.30
7.00
9.00

LISTEN IN!
on the screen's first big all-talking melodrama of an irrespressible, quick-witted East Side lad who, having read Sherlock Holmes, has a wild desire to be a "detec-a-tuv." There's a volley of snappy humor in the dialogue.

"THE DUMMY"
A Paramount ALL-TALKING Picture
WITH
RUTH CHATTERTON
FREDRIC MARCH
JOHN CROMWELL
JACK OAKIE

All-Talking Comedy
CLARK & McCULLOUGH
—in
"IN HOLLAND"

EXTRA—"IN A CHINESE TEMPLE GARDEN"

THEATRES

AT THE CAPITOL

Hearty Laughs predominate in the new all talking comedy "The Dummy" the holiday attraction at the Capitol.

If you have laughs prepare to use them when you see the new all-talking melodrama at the Capitol Monday. "The Dummy" is the strangest and most amusing entertainment to be produced in the new medium which has added so much enjoyment to the moving picture theater.

There isn't a dull moment in "The Dummy" from beginning to end, laughs following thrills in quick succession. From the time Mickey Bennett starts his deaf and dumb talking, while everybody else is speaking with the voices they were born with, until the gang of kidnapers is safe in the clutch of the law, "The Dummy" supplies all the thrills and entertainment any one could wish for one evening.

An excellent cast headed by Ruth Chatterton, Fredic March and John Cromwell, enacts this melodrama. Two brillant and likable youngsters, Mickey Bennett and Vondell Darr, do some excellent work.

The voice recording is excellently well done, showing the vast improvement made in this new entertainment medium in a short time. All of the players speak their lines with fine inflection and good enunciation. "The Dummy" is something everyone should see.

He'll get you if you don't watch out

Stern measures have been adopted by Police for dealing with motorists who drive with faulty brakes. A stiff fine may not bother you, but a serious accident to your self or someone else will drive home how important it is to have good brakes.

Reline your Brakes with genuine Raybestos Brake Lining and drive in any weather with a care-free mind. You are sure then of quick, safe stopping anytime, anyplace.

Silver Edge Raybestos BRAKE LINING

Have your brakes tested and adjusted on the scientific brake tester at the

Imperial Garage
AND CHARLOTTE
N.-W. COR. AYLMER

101 ENTERED GOLF MATCH

Canadian Amateur Golf Championship Match To Be Staged in Jasper Park.

87 CANADIANS.

TORONTO, Ont., Aug. 3.—(By The Canadian Press).—Entries for the Canadian Amateur Golf Championship have passed the hundred mark with the official closing of the lists and more, admissable under special circumstances, are expected. The number stands at exactly 101 but Saskatchewan and the Maritimes have not yet named teams for the interprovincial match, played as part of the national event's qualifying round. These will swell the total for the event, to be held over the Jasper Park, Alberta, course, from Aug. 19 to 24.

Of the entries received 14 are from the United States, the majority of these players stopping off at Jasper on their way to the American amateur in California later. Of the 87 Canadian entrants, Ontario and Quebec each are represented by 21 while British Columbia, appearing in the championship for the first time, is close behind with 19. Alberta has 13, Quebec 7, and Saskatchewan, another province that has never been represented before, has six players.

Five former champions, representing the period from 1921 to 1928, are entered. They are: C. Ross Somerville, London, Ont., winner in 1926 and 1928; Don Carrick, Toronto, 1925 and 1927; Frank Thompson, Toronto, 1921 and 1924; C. C. Fraser, Montreal, 1922, and W. J. Thompson, Toronto, 1923.

Winnipeg has the largest representation of any city with Manitoba's complete squad of 21. The St. Charles Club has eight, Norwood six, Elmhurst four, Niawaka two and one player is unattached.

The 36-hole qualifying round will be played on Aug. 19 and the 32 players returning the lowest scores will form the championship flight, playing one round of match play over 36-holes each day commencing Tuesday, with the final Saturday.

ASKED TO RESIGN.

CHICAGO, Ills., Aug. 3.—(Canadian Press).—Illinois boxing affairs will be administered after August 10, by a group other than that composed by Paul Prehn, Sam Luzzo and Al Mann.

Governor Louis L. Emmerson yesterday requested the resignations of the present Illinois State Athletic Commission, with the brief comment that such a change "would undoubtedly be for the best interest of boxing in Illinois."

MYERS AND WRIGHT WILL CLASH BLADES

Beaten Several Years Ago By 'Joe' Myers is Eager For Revenge.

SPRINGFIELD, Mass., August 3 (Canadian Press). — Kenneth Myers, crack sculler of the Bachelor's Barge Club of Philadelphia, has hopes of turning the tables on Joe Wright, former Canadian and International champion, when they clash to-day in the championship single sculls, the classic event of the National Rowing Association's 57th annual regatta. Whether his hopes will be fulfilled remains to be seen.

They matched oars several years ago in a national regatta, and the famous Toronto bladesman defeated Myers so decisively that he has been yearning for revenge ever since. This pair of oarsmen, probably the swiftest on the continent, were due to row against two other noted scullers, Russell S. Codman, of the Union Boat Club, Boston, and W. E. Garrett Gilmore, Myers' clubmate, over the Connecticut River's curved mile and a quarter course.

MORE MILLS CLOSE.

MANCHESTER, England, Aug. 3. — (Canadian Press).—The third day of idleness in the cotton industry passed without any more toward reconciliation, but with more mills closing, thus strengthening the position of the employers in their determination to enforce a wage cut of 12½ per cent.

PICTORIAL GOLF

DIRECTION NO DIFFICULTY FOR UPRIGHT SWINGER.

The upright swinger has a decided advantage over the flat swinger in obtaining direction with his short irons. Some very excellent players employ a flat swing for the woods and then straighten up their swing for the irons. This can be done if one plays considerable golf and understands the use of the clubs.

This would mean that the wooden clubs were made with a flat lie and the irons with an upright lie. Unless one was so equipped, he would fail in attempting to change from one to the other. Golfers sometimes attempt to change their style without changing their clubs.

(Copyright, 1929, by the Bell Syn., Inc.)

Inside Sportin' Dope—By A. Wise Cracker

Mister Sporting Editor:

Well, Mac, the lads ain't had a bad week, what with nosing out Deloro here last Sat. and nipping a regulation affair and a exhibition fracas from Mister Walter Gerow's Belleville Nationals. As these chaste thoughts is being put down on paper, us and Oshawa and Deloro is all in a heap for 2nd place, and it begins to look like as if the gang is going to battle all the way down the stretch to see which is going to have the pleasure of clashing with Kingston in the league playoffs.

The game last Sat., Mac, was 1 of them rare affairs when nobody can't do nothing wrong. Us and them gobbled up everything that was hit out there, and as the heavens was stingy with their hits, it was tough getting to 1st base and tougher getting around. Our Mister Heckman had no speed either in the box or out of it, and his curve ball was away getting repaired, but without smoke or a hook he wafted something in there that Mister Elliott's collegians couldn't hit on the nose, and you couldn't do more with all the stuff in the world. Mister Swanston, our pilot, sent the home fans away happy by hitting one on the snout just when the Petes needed nothing else but, and Mister Holyman hoofed it all the way from 1st to score the run that made the final ballot 3 to 2 for us. But the Tues. battle, Mac, was the cats. The Petes ain't had so much fun in years. Here they was tackling the league leaders without one of their regular pitchers within 80 miles of Belleville and Mister Gerow's athaletes had amassed 4 runs with considerable help from the visiting firemen. And all at once, Mac, extra base hits rained all that Belleville diamond and the Petes ran themselves ragged round the bases.

A triple, two doubles, then two triples, all lined up like a circus procession, blasted Mister Alex. Weir right off of his spikes, and for a while it looked like Belleville would hafta call the fire laddies to get the side out. The scrutineers finally gave the count as 7 runs, and the outburst was enough to let the Petes pick up the marbles.

The real entertainment came after the game, however, Mac, when Mister Nicholson, of Kingston, and Mister Kerr, of Deloro, the gentlemen in official charge of the affray called the fixture at the end of the 9th on account of darkness. Right there it looked like another tough job for the League of Nations, for every Belleville fan, fanny and player in the park tried to convince the eminent baseball jurists that they was plenty of light left. They couldn't see it that way, however, and the Petes rode out in their bus amid a frenzied chorus from the maddened multitude. And how the gang ate that up.

Well, Mac, now I got the Petes going right again I'm going to desert them for a coupla of weeks, so it's right up to the lads themselves. As for me, I ain't sailing under no sealed orders. I'm going fishing, and you know what that means, Mac. They say the fish is biting good, but that don't mean a thing to me. Good or bad, it's all the same, I'll get them if they're to be had. And what I don't get will be chased so hard that somebody down the lake is going to get some easy picking if they get busy before the big fellows get their second wind.

Just watch the bulletins from Stoney Lake next week, Mac, and you'll find me up with the Big Six, knocking them off every day. You know me, Mac.

Well, take care yourself.

Sportfully yours,
A. WISE CRACKER.

MORE TRUTH THAN POETRY

THE OPEN ROAD.

There is joy in a hike up the long winding pike
With the warm summer wind in your face,
Putting mile after mile far behind you the while,
For you move at a swift sturdy pace.
You are free from the jar and the jolt of a car
And you happily lay down your load,
sup and to sleep when the shadows are deep
O'er your camp by the side of the road.
But I have been never a strenuous man
And would vastly prefer a nice speed sedan.

It is great to contend with the rivers which wend
Their way through the towering hills,
The tide to defy as the riffles rush by
Affords you the grandest of thrills.
At night on the breast of the bayou you rest
And till morning you happily dream
Of your consummate art, and the undaunted heart
That conquered the pride of the stream
But with swift running waters I never would bicker
When I go canoeing, I carry a kicker.

The lore of the wood is exceedingly good
For a city bred person to know.
You can kill all the meat that your party can eat
With your rifle, or even your bow.
Grouse and partridge and deer all are hovering near
And if hunger you happen to feel
You only require a bright little fire
To cook you an excellent meal.
But as for myself, I would rather a guide
The game and the meals and the camp should provide.

CORRESPONDENCE FOR GREAT BRITAIN AND EUROPEAN COUNTRIES.

Correspondence specially addressed for the New York Route to connect with S. S. Berengaria sailing from New York on the 7th of August; mail will close at the local post office at midnight on the 5th of August.

Full mail for Great Britain and countries via Great Britain, as well as direct mail for the continent, to connect with C. P. S. S. Montroyal, sailing from Quebec on the 7th of August; mail will close at the local post office at 11 a.m. on the 6th of August.

Full mail for Great Britain and countries via Great Britain, as well as direct mail for France, to connect with White Star steamer Megantic sailing from Montreal on the 8th of August; mail will close at the local post office at midnight on the 6th of August.

Full mail for Great Britain and Countries via Great Britain, except France, to connect with C. P. S. S. Montrose, sailing from Montreal on the 8th of August; mail will close at the local post office at 11 a.m., on the 7th of August.

Direct mail, including parcel post for France to connect with Cunard line steamer Aluania sailing from Montreal on the 9th of Auguust; mail will close at the local post office at 11 a.m., on the 8th of August.

Correspondence specially addressed for the New York route to connect with S. S. Olympic, sailing from New York on the 10th of August; the mail will close at the local post office at midnight on the 8th of August.

Full mail for Great Britain and countries via Great Britain to connect with White Star Steamer Doric sailing from Montreal on the 10th of August; mail will close at the local post office at midnight on the 8th of August. The Doric will carry o... mail.

DUCHESS OFF TO INDI...

LYMPE, England, Aug. 3.— The Duchess of Bedford, Flying Duchess, started in... monoplane today on an ... fly 10,000 miles to India ... a week, Captain T. D. P... ed the machine with B... ing as engineer and s...
The Plane is called ...

Ruth Chatterton in t...
ALL-TALKIN...
"The Dum...

AT THE CA...
Monday, Tuesday a...

LOCAL TEAMS MEET MONDAY

Kiwanis Juniors and Moose Juveniles Clash On Holiday.

TWO STRONG OUTFITS.

A battle royal is scheduled for the baseball fans of Peterborough at the Riverside Park on Monday, when the Kiwanis Junior team hooks up with the Moose Juveniles. These are the teams that defeated the invading Belleville nine last Saturday and it has been a question ever since which team is the stronger.

Well, Saturday afternoon, at three o'clock at Riverside Park, or rather the James Stevenson Park, across the bridge, these two outstanding aggregations will settle the argument once and for all, and they will produce some of the smartest ball that has been played here this year.

THE FIRST - - -

By Norman Roberts

—Horse to jump over 8 feet was Confidence at Ottawa in 1912.

—Man to run the 100 yards in 9 3-5 seconds was D. J. Kelley, at Spokane, Washington, in 1906.

—Baseball World's Champions were Providence in the old National League in 1884.

—Winner of the English Derby was "Diomed" in 1780.

—World's Sculling Champion was Ned Hanlan in 1880.

—Gloves were used in a heavy weight championship boxing match was when Corbett beat Sullivan in 1892.

—Man to sail the Seven Seas in a thirty foot sloop was Alain Gerbault, the French Tennis Star.

—Man to swim the English Channel was Captain Mathew Webb in 1875.

—International Yacht Races for the America Cup took place in 1851.

—Wightman Cup, International Trophy for women tennis players was contested for in 1923.

MADMAN KILLS FOUR.

COLUMBIA, S. C., Aug. 3.—(C.P.) —Earl Robertson, 55 year old Spartanburg man, who in a mad frenzy, killed four persons and wounded another with an axe there yesterday, was held today in the State hospital for the insane here, under guard to prevent him from carrying out threats to take his own life. Physicians pronounced him violently insane.

CANADIAN BOAT IN LEAD

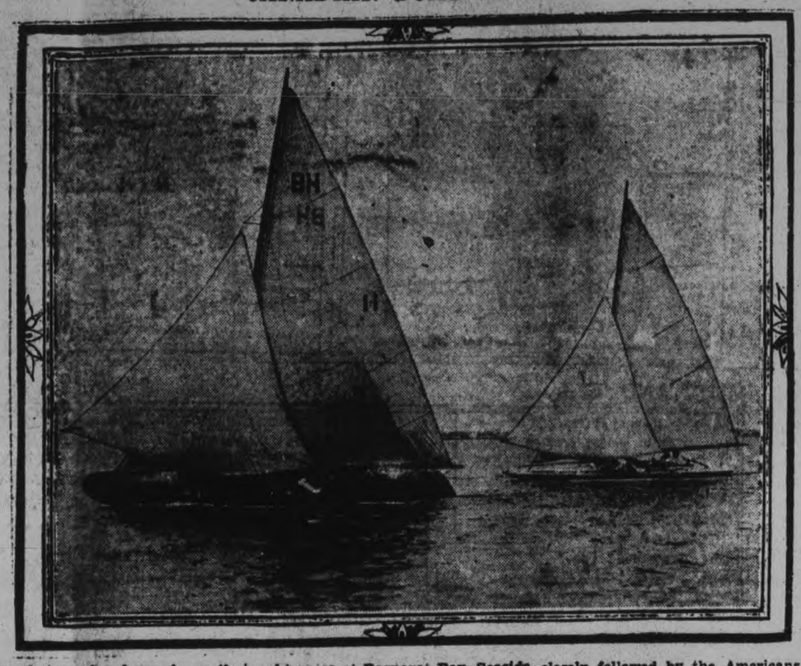

The photograph here shows the Royal St. Lawrence Yacht Club craft of Montreal in the lead to win the first of the series of international yacht races at Barnegat Bay, Seaside Park, N.J., recently. The yacht here is just crossing the finishing line closely followed by the Americans.—Copyright, 1929, Pacific and Atlantic Photos Inc.

Peterborough Industrial Exhibition
STRIP TICKETS
NOW ON SALE

Four Ticke...
Good For A...

TILLIE THE TOILER — By Russ Westover

BRINGING UP FATHER — By George McManus

MUTT AND JEFF — By Bud Fisher

TAILSPIN TOMMY — By Hal Forrest

RABBIT SKINS BECOME MINK

Synthetic Fur Destroys Real Fur Market Imitations So Clever.

GENUINE FUR DOWN.

WINNIPEG, August 3. — Synthetic fur is threatening the stability of the ancient industry that is interwoven with the romance of the trap line and the remote northland. Curtailment this year through the length and breadth of the Hudson Bay country of the fur catch is very marked. Some of those connected with the business maintain it is the synthetic article on market that is disrupting operations. Production fell off 20 per cent last spring as measured by summer deliveries from the north. Prices paid the trapper to-day are the lowest in the history of the fur trade in the Canadian northwest.

And the cause of it all, fur men assert, is the synthetic fur fabricator. The lowly rabbit and even the domestic house cat competes through the art of the synthetic manipulator, with the mink, otter and lynx, very successfully. The cost of obtaining these pelts differ so widely that when manufactured, there is such a margin that the counterfeit article has much in its favor. The trade is feeling the inroads of the bogus garment.

Col. James K. Cornwall, "Peace River Jim," one of the pioneers of the trap line of the Canadian northwest, asserts that it requires an expert to determine the difference between the real article and the counterfeit. He thinks this is one reason all genuine fur is rapidly reaching lower price levels. The synthetic product is even destroying the profits of the "fur farm." He says the time was when a half dozen big companies operating in the north country could stabilize the industry and curtail and enlarge the output of a season as desired, or as price and demand suggested. It is not true to-day.

The average purchaser of a fur-trimmed garment does not know its quality. Of course reputable firms do not offer the synthetic article as the genuine fur, only this sense of merchandising honor stands between the public and bogus fur sales.

There is an ever-increasing expense to the trade in pelts of the wild fur-bearing animal. He is seeking more remote regions and can be caught only by the expenditure of more time and money. This must be reflected in the price to the ultimate consumer. The reverse is true of the synthetic traffic, the "fur bootlegger," as the legitimate trader terms this keen competitor.

Do not wait for stiffness and lameness to set in—rub in Absorbine, Jr., immediately. It will quickly relieve the pain and ache and reduce the inflammation. Being a powerful antiseptic and germicide as well as a cooling, soothing liniment, Absorbine, Jr., heals quickly and shortens the period of recovery. Keep it handy at all times for cuts, wounds, bruises, sprains, burns and aches. It is not greasy and does not stain. At your druggists—$1.25 per bottle. Hospital size, 2.50.

29

Relieve the pain Reduce the swelling

Absorbine Jr.
THE ANTISEPTIC LINIMENT

SOUND AUCTION BRIDGE

By WILBUR C. WHITEHEAD

The World's Greatest Authority

THE DOUBLE FINESSE

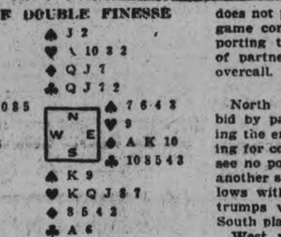

Auction Bidding

	1st Rd.	2nd Rd.
S	1 ♥	Pass
W	1 ♠	
N	Pass	
E	Pass	

Contract Bidding

	1st Rd.	2nd Rd.
S	1 ♥	Pass
W	1 ♠	Pass
N	Pass	Pass
E	4 ♠	

This deal presents a finessing situation which is overlooked by many players. The Declarer holds three small Diamonds and has the Ace-King-Ten in Dummy. Clearly his only normal chance to make three tricks in the suit is to find the Queen-Jack to Dummy's right and to finesse the Ten on the first round. Should he win the first lead of suit with either the Ace or King and then attempt a finesse on a second round, it is obvious that but two tricks can be made with the holding given.

Salient Points of Bidding

Action: While South has three suits stopped and four cards of the unprotected fourth suit, his original bid is preferably one Heart rather than one No Trump as his distribution (5-4-2-2) is of the suit type and his biddable suit is a major.

West overcalls with one Spade and North passes, his four Hearts to the Ace and doubleton Spade providing insufficient values for an immediate assist.

East, holding strong support for Spades is well satisfied with West's overcall and therefore passes, as does South, the latter having no sound unassisted re-bid.

Contract The procedure of South, West and North is the same at Contract as at Auction. East, however does not pass but jumps the bid to a game contract as he holds six supporting tricks including four cards of partner's suit, for West's Spade overcall.

The Play

North leads the Ace of the suit bid by partner, Hearts. South playing the encouraging Eight, thus asking for continuance of the suit as he see no point in asking for a shift to another suit. Accordingly, North follows with the Heart Two. Dummy trumps with the Spade Three and South plays the Heart Seven.

West now leads the Spade Four from Dummy, South plays the Nine and west, with nine cards of suit between the two hands takes the single finesse with the Queen which holds, and next lays down the Ace of Spades, dropping both the King and Jack.

At this point West decides upon the Diamond finesse. He, therefore, leads the Diamond Three and, North playing the Seven, finesses Dummy's Ten for the reasons stated in the introductory remarks above. The Diamond Ten holding, West leads the Club Three from Dummy. South goes right up with the Ace and returns a Club which is won by West's King.

Declarer now leads a small Heart, trumps in Dummy and claims the remaining five tricks, to wit, the Ace and King of Diamonds in Dummy and the last three Spades in own hand. He thus makes five odd, losing but the Ace of Hearts and Ace of Clubs. It will be seen that had the Ten of Diamonds finesse failed, Declarer would still have made four odd, the extra trick resulting from taking advantage of the one possible way of making three Diamond tricks. Also, it will be noted that had North split his equals on the first round of Diamonds, West would have gone up with Dummy's Ace or King and finessed the 10 on a second round. North's best protection, however, is not to split his equals in this situation as to do so is an almost obvious give-away. He should rise [illegible] on the first round, as but very few players will take the ten finesse spite the fact that it is a play which cannot lose and may gain.

Mr. Whitehead will answer questions concerning your bridge problems. Write to him, care of this paper, enclosing self-addressed, stamped envelope.

Copyright 1929 by Auction Bridge Magazine, Inc. Distributed by Bell Syndicate, Inc.

b For Rent—Apartments

HEATED APARTMENT, Bright Rooms. Apply 299 G... 3d-30-9...

SMALL HOUSE (DUPLEX); CENtral; conveniences; Garage. Apply 183 Antrim. 6d-30-9922B

TO RENT OR FOR SALE — HOUSE, 533 Rogers Street. Possession September 1st. 'Phone 608 or 1037W. 6d-32-7744B

ROOMS, PRIVATE HOME. APPLY 289 Princess Street. 3d-31-9962B

TO RENT — BATHROOM FLAT, UNfurnished; very central. Apply 510 Water Street. 3d-30-9976B

FIVE-ROOMED APARTMENTS. Apply 265 Rubidge, or 'phone 1405W. 3d-32-43B

SEVEN-ROOMED HOUSE, ALL CONveniences; central, by August 21st. Apply by letter, Box 14, Examiner. 3d-31-14B

SMALL HOUSE, TWO - PIECE plumbing; very central. Apply 151 Murray Street. $11.00. 2d-31-9B

PART OF HOUSE, ALL CONVENIences. Apply 30 George, between 6 and 7 Evenings. 3d-31-24B

HEATED APARTMENT ($22.50), Furnished, Unfurnished. 'Phone 2026W; Couples. 2d-30-23B

c For Rent—General

TWO FRONT FURNISHED ROOMS, central. Telephone 2168W. 3d-30-7C

GOOD COMFORTABLE GARAGE, between Smith-Antrim; reasonable. 'Phone 2211F. 2d-30-18C

STORAGE ROOM, CENTRAL. PHONE 1635M. 3d-31-11C

FURNISHED ROOM, BOARD IF DEsired. 461 Chamberlain Street. 3d-32-34C

BEDROOM (FURNISHED). APPLY 33 Sophia Street. 3d-32-45C

LARGE GARAGE, CALL 451 WATER Street. 6d-35-9880C

d Real Estate

HOTEL FOR SALE IN VILLAGE OF Omemee, on Highway No. 7; good fishing, etc. Apply to Isaac Richardson, Omemee, Ont. 3d-32-7775D

VERY FINE SEVEN-ROOM HOUSE, with large garden and fruit trees; five minutes' walk from Canadian General. Apply 5 Frank Street. 3d-32-51D

FOR SALE — PETERBOROUGH, beautiful 2½-Storey Brick Home, fine residential district, all conveniences; sacrifice for quick buyer, or would consider General Merchandise Stock or Groceries in exchange. Box 732, Huntsville. 6d-30-9921D

HOUSE FOR SALE OR RENT — Immediate possession; located nicest residential section Gilmour Street 558. 8 Rooms, 2 fireplaces. Apply in person only, J. E. Pattle, 813 Water Street. 3d-31-30D

FOR SALE — 7-ROOMED HOUSE, all modern; hardwood floors, near Normal School. For appointment, 'phone 3071. 2d-30-29D

RUBBER STAMPS

RUBBER STAMPS OF ALL KINDS. Leave your order with The Examiner. If you can't call, 'phone 2249. dtf-2249

WOMAN WI... Ironing, etc. ... aminer.

m Lost

BABY'S GOLD BRACELET, ON George or Charlotte Streets. Telephone 2350J. 2d-31-50M

BLACK CROCHET SHOPPING BAG, Saturday Night, on 8th or Middle Line, Smith, containing 2 Coin Purses, Glasses, etc. Kindly leave at Examiner. 2d-31-41M

NATURAL TREAD SHOE, LEFT foot, on July 19th, between Simcoe and Hunter. Finder please leave at Examiner. 3d-32-46M

WHEEL OF TRUCK, TO-DAY NOON, from C.G.E. to Monaghan Road, Romaine Street to corner of Park and Braidwood. Finder return to Mr. J. T. Parkes, 86 Braidwood Avenue, and receive reward. 2d-30-31M

i Agents Wanted

WANTED NOW MAN AS SALESman for Peterborough district. Guaranteed sales rights. Free equipment. Finest Stock. Particulars write Pelham Nursery Co., Toronto. 28d-172-9033L

r Personal

MARRY — I HAVE A MATE FOR You. Members worth from $5,000 to Two Million Dollars. Photo free. Mrs. Stephens, Box 1430, Hollywood, Calif. 4d-27,3,10,17-9885R

BRIGHT APARTMENT, HARDWOOD floors, West-end. 'Phone 1715J or 1795J. 3d-1,3,6-8B

MOVING WEST? M. RAWLINSON, Ltd., established over forty years. Moving, Storing, Packing, Shipping. Excellent warehouses. Consolidated Cars Household Furniture to Western Canada and California, Long Distance Moving. 610 Yonge Street, Toronto. stf-T

AMBITIOUS EXPERIENCED MEN allowed Fifty Cents Hour Learning best paying Trades. Engineering, Electricity, Garage Work, Chauffeuring, Bricklaying, Barbering, Hairdressing, Literature free. Write Dominion Trade Schools, King West, Toronto. 3d-27,10,24-7709C

o Live Stock

FOR SALE—BAY HORSE, 11 YEARS old, Black Percheron Gelding; weight 1,550 lbs. Apply 'phone 1268J. 1d-30-38O

18 SHROPSHIRE EWES, SOUND; none over 4 years. 'Phone 3 r 12, Warsaw. 3d-30-3O

BROOD SOW AND ELEVEN PIGS, 5 weeks old. 'Phone 996 r 3. 3d-31-16O

FOR SALE — TEAM OF HORSES. Apply S. Blewett, Chemong Road. 3d-32-53O

FOR SALE — CHOICE COW, JUST freshened. 'Phone 311 ring 21. 3d-31-34O

s Used Cars

BESTARD'S NEW ... age. Guaranteed ... Simcoe. 'Phone 1...

FOR SALE — FORD ... running order, $60. ... No. 1 Fradette Avenue.

t General Notice

HARRY SMITH, CARPENTER, Repair Work Done. Clothes Reels for Sale. 180 Brock Street. 'Phone 1374M. 26d-46-9...

HARRY SMITH, CARPENTER, Repair Work Done. Clothes Reels for Sale. 180 Brock Street. 'Phone 1374M. 26d-174-9076T

PAINTING, DECORATING — CARE, Courtesy, and Common Sense used in all our business. 'Phone S. Ephgrave, 3033J. 6d-30-9916T

VETERINARY.

DR. W. F. McELROY, Vet. Sur. Office and Residence, 290 Charlotte street, Charibond Building. Peterborough. 'Phone 1623J

Pet Stock.

FOR SALE — COCKER SPANIEL Pup, Male, 3½ months old; reasonable. 298 Monaghan Road. 2d-30-27W

BUILDING MATERIALS

CUT PRICES DURING AUGUST — Bargain Circular now ready offers Fir Doors, 2.98; Glazed House Sash, 1.35; Barn Sash, Glazed, 78c; Heavy Coated Corrugated Metal Roofing, 5.55; Asphalt Shingles, 25c; Slate Roofing, 2.98; Oak Flooring, 8c; House Paint, 68c Quart; Insulating Board, half-inch, 48.00 thousand feet; Wall Board, 28.50 thousand. Ready cut Garages, only $5.00 down; Pumping Engine with Jack, 49.90. Bargains in Plumbing Goods, Metal Siding, Pumps, Sinks, Roof Coating, Metal Ceiling, Garage Doors, Combination Doors, etc. Write for Free Circular. Halliday Company, 17 Halliday Building, Hamilton, Ont. 7d-3,7,10,14,17,21,24

APARTMENT TO LET

Five Rooms. Central. Low rent. Also Stores and Garages to Let.

A. LOW & CO.

385 BETHUNE ST.

Phone 907. t-f-s

By J. Millar Watt

By C. M. Payne

Indigestion

Immediate Relief!

What most people call indigestion is usually excess acid in the stomach. The food has soured. The instant remedy is an alkali which neutralizes acids. But don't use crude helps. Use what your doctor would advise.

The best help is Phillips' Milk of Magnesia. For the 50 years since its invention it has remained standard with physicians. You will find nothing else so quick in its effect, so harmless, so efficient.

One tasteless spoonful in water neutralizes many times its volume in acid. The results are immediate, with no bad after-effects. Once you learn this fact, you will never deal with excess acid in the crude ways. Go learn—now—why this method is supreme.

Be sure to get the genuine Phillips' Milk of Magnesia prescribed by physicians for 50 years in correcting excess acids. Each bottle contains full directions—any drug store.

HATS OFF

TO THE CLASSIFIED COLUMNS

They are the starting point of many people's success and prosperity.

We Will Send For Your Copy.
RATES IF PREPAID
1c per Word or Figure Each Insertion
RATES IF CHARGED
1½c per Word or Figure Each Insertion.

'PHONE 1600

a For Sale—General

GUN (WINCHESTER), WITH CASE. 'Phone Examiner. 3d-32-55A

BLUE RASPBERRIES. 121 Hilliard Street. 'Phone 2636J. 6d-33-9995A

DEW WORMS FOR SALE. 'PHONE 1763J or 1162J. 6d-34-21A

HEATER AND KITCHEN STOVE. Apply, between 6.30-9.00, Mrs. W. B. Sherk, 223 Dublin Street. 3d-32-35A

BABY WICKER CARRIAGE, WHITE Enamelled Bath Tub, Crib and Kiddy Koop. Apply 608 Homewood Avenue, Evenings. 'Phone 1925W. 3d-30-10000A

FOR CHEAP, READY-TO-WEAR Clothing and to Measure, go to Joe Wyatt, over the Bridge. 2d-30-22A

GAS RANGE, 4 HOLES. 489 PARK Street. 3d-31-15A

MOTOR BOAT FOR SALE, NEWLY painted and good condition; bargain. Seventy-five Dollars. Apply Rye's Boat House. 3d-31-13A

FOUR-BURNER GAS STOVE, WITH Oven; also Go-Cart. Apply 492 Cambridge. 2d-30-7770A

VICTROLA AND 50 RECORDS, IN first-class condition, at Half-price. 255 Reid Street. 3d-30-09999A

ONE BED COUCH, DROP SIDES; practically new. 'Phone 3462. 3d-30-4A

BABY CARRIAGE, CHEAP; CLEAN, good condition. 'Phone 2582J. 3d-30-2A

ONE FOUR-FOOT AND ONE FIVE-Foot Slant Front Show Cases; excellent condition. Borland's Drug Store, Charlotte Street. 3d-30-1A

FRESH STOCKS — BODY HARD-wood, Hard Slabs, Coal, Coke, and Summer Wood, from Two-Fifty upwards. Thompson's, 'Phone 2260. 13d-35-9865A

b For Rent—Houses and Apartments

HEATED APARTMENT, CENTRAL; Bright Rooms. Apply 299 George. 3d-30-9997B

SMALL HOUSE (DUPLEX); CEN-tral; conveniences; Garage. Apply 183 Antrim. 6d-30-9922B

TO RENT OR FOR SALE — HOUSE, 533 Rogers Street. Possession September 1st. 'Phone 608 or 1037W. 6d-32-7744B

ROOMS, PRIVATE HOME. APPLY 239 Princess Street. 3d-31-9962B

TO RENT — BATHROOM FLAT, UN-furnished; very central. Apply 510 Water Street. 2d-30-9976B

FIVE-ROOMED APARTMENTS. AP-ply 265 Rubidge, or 'phone 1405W. 3d-32-43B

SEVEN-ROOMED HOUSE, ALL CON-veniences; central, by August 21st. Apply by letter, Box 14, Examiner. 3d-31-14B

SMALL HOUSE, TWO - PIECE plumbing; very central. Apply 181 Murray Street. $11.00. 2d-31-9B

PART OF HOUSE, ALL CONVENI-iences. Apply 30 George, between 6 and 7 Evenings. 3d-31-24B

HEATED APARTMENT ($22.50), Furnished, Unfurnished. 'Phone 2026W; Couples. 2d-30-23B

c For Rent—General

TWO FRONT FURNISHED ROOMS. central. Telephone 2168W. 3d-30-7C

GOOD COMFORTABLE GARAGE, between Smith-Antrim; reasonable. 'Phone 2211F. 2d-30-18C

STORAGE ROOM, CENTRAL. PHONE 1635M. 3d-31-11C

FURNISHED ROOM, BOARD IF DE-sired. 461 Chamberlain Street. 3d-32-34C

BEDROOM (FURNISHED). APPLY 33 Sophia Street. 3d-32-45C

LARGE GARAGE. CALL 451 WATER Street. 6d-35-9880C

d Real Estate

HOTEL FOR SALE, IN VILLAGE OF Omemee, on Highway No. 7; good fishing, etc. Apply to Isaac Richardson, Omemee, Ont. 3d-32-7775D

VERY FINE SEVEN-ROOM HOUSE, with large garden and fruit trees; five minutes' walk from Canadian General. Apply 5 Frank Street. 3d-32-51D

FOR SALE — PETERBOROUGH, beautiful 2½-Storey Brick Home, fine residential district, all conveniences; sacrifice for quick buyer, or would consider General Merchandise Stock or Groceries in exchange. Box 732, Huntsville. 6d-30-9921D

HOUSE FOR SALE OR RENT — IM-mediate possession; located nicest residential section Gilmour Street 558. 8 Rooms, 2 fireplaces. Apply in person only, J. E. Patte, 313 Water Street. 3d-31-30D

FOR SALE — 7-ROOMED HOUSE, all modern; hardwood floors, near Normal School. For appointment, 'phone 3071. 3d-30-29D

RUBBER STAMPS

RUBBER STAMPS OF ALL KINDS Leave your order with The Examiner. If you can't call, 'phone dtf-2249

e Summer Cottages

FOR SALE OR RENT — COTTAGE, near Chemong; good bathing beach. Ring 46 or 772. 3d-32-44E

TO RENT—TWO FURNISHED COT-tages, from August 15th to August 31st. Also Three Cottages to Rent for September, at Half the Usual Rate, at Bass Rock, Chemong Lake. Apply C. M. Moncur, 407 George Street. 'Phone 81. 3d-3,7,10-7780E

TO RENT — AUGUST 1-15, BEAU-tiful New Cottage, 4 Bedrooms, bath, completely furnished, screened porches, near McCracken's Landing, Stoney Lake. Apply H. G. E. Choate, 38 Hunter Street E. 3d-30-7756E

f Boarders Wanted

SINGLE OR DOUBLE ROOM. PHONE 2584. 467 Water. 3d-31-25F

WANTED — TWO GENTLEMEN Boarders, near C.G.E.; conveniences. 'Phone 2911F. 7d-30-9899F

BOARDERS WANTED. APPLY 107 Smith Street. 4d-30-9967F

BOARDERS WANTED. FURNISHED Rooms. Apply 356 Stewart. 'Phone 3299J. 2d-31-33F

g Help Wanted—Male

EARN $10 DAILY APPLYING GOLD Initials on Automobiles. No experience required. Particulars free. W. Pethco Sales, 195 Victoria Street, Toronto. 1d-30-39G

FULLER BRUSH CO. HAS OPEN-ings for Two Men locally. Our men averaged last week $34 each. This ad. is addressed to ambitious Men who want to get ahead. World-wide expansion demands more Trained Executives. See Manager, 207 Barrie Building, Monday and Tuesday. 2d-31-9975G

SALESMAN WANTED TO CALL ON Shoe and Departmental Stores — newly invented Shoe Lace. Easy to make $15.00 to $20.00 a day. North American Elastic Shoe Lace Co., 375 Broadway West, Vancouver, B.C. 3d-30-7753G

WANTED — MAN WITH CAR, FOR Established Route, after August 6. Bond and references required. Capable, energetic Man will make $2,500 first year. There is no greater field for advancement than this. Reply, giving Telephone address if possible, Box 9972, Examiner. 2d-30-9972G

h Help Wanted—Female

EXPERIENCED GIRL OR WOMAN for General Housework. Apply 590 Weller, 'Phone 2800J. 3d-32-7779H

RELIABLE WOMAN FOR SMALL Summer Resort. Apply E. McIlmoyle, Apsley. 3d-32-36H

WANTED — FIRST-CLASS COOK for Pastry; good wages. Apply A. E. Wagner, Burleigh Falls Fishing Club, Burleigh Falls, Ont. 2d-31-7782H

HOUSEKEEPER WANTED FOR Toronto Family now summering at Chemong; must be fond of children; permanent position for right party; preferably aged 25 to 30 years. Apply, in first instance, giving full particulars, to Box No. 9992, Examiner. 3d-30-9992H

EXPERIENCED GIRL OR WOMAN for General Housework. Apply 590 Weller. 3d-30-7752H

$10 TO $20 PAID WEEKLY FOR spare time work at home. No Canvassing. Write Auto Knitter Company, Toronto. Department 39. tfs-H

WANTED AT ONCE — RELIABLE Girl for General Work at Beachwood, Deer Bay. E. M. Beach, R. R. 1, Lakefield. 'Phone 505-31. 5d-30-9955H

j Employment Wanted

WELLS TO DIG, CLEAN, AND RE-pair; water guaranteed, and all kinds of dynamite work done. John Robinson, 340½ Water Street. 3d-30-9993J

WANTED — CARPENTER WORK by the Day or Hour. 'Phone 2565J. 5d-30-9951J

WOMAN WILL GO OUT WASHING, Ironing, etc, 18c Hour. Box 47, Examiner. 3d-32-47J

m Lost

BABY'S GOLD BRACELET, ON George or Charlotte Streets. Telephone 2330J. 2d-31-50M

BLACK CROCHET SHOPPING BAG, Saturday Night, on 8th or Middle Line, Smith, containing 2 Coin Purses, Glasses, etc. Kindly leave at Examiner. 2d-31-41M

NATURAL TREAD SHOE, LEFT foot, on July 19th, between Simcoe and Hunter. Finder please leave at Examiner. 3d-32-46M

WHEEL OF TRUCK, TO-DAY NOON, from C.G.E. to Monaghan Road, Romaine Street to corner of Park and Braidwood. Finder return to Mr. J. T. Parkes, 86 Braidwood Avenue, and receive reward. 2d-30-31M

l Agents Wanted

WANTED NOW MAN AS SALES-man for Peterborough district. Guaranteed sales rights. Free equipment. Finest Stock. Particulars write Pelham Nursery Co., Toronto. 28d-172-9023L

r Personal

MARRY — I HAVE A MATE FOR You. Members worth from $5,000 to Two Million Dollars. Photo free. Mrs. Stephens, Box 1430, Hollywood, Calif. 4d-27,3,10,17-9885R

BRIGHT APARTMENT, HARDWOOD floors, West-end. 'Phone 1715J or 1795J. 3d-1,3,6-8B

MOVING WEST? M. RAWLINSON, Ltd., established over forty years. Moving, Storing, Packing, Shipping. Excellent warehouses. Consolidated Cars Household Furniture to Western Canada and California, Long Distance Moving. 610 Yonge Street, Toronto. stf-T

AMBITIOUS EXPERIENCED MEN allowed Fifty Cents Hour Learning best paying Trades. Engineering, Electricity, Garage Work, Chauffeuring, Bricklaying, Barbering, Hairdressing. Literature free. Write Dominion Trade Schools, King West, Toronto. 3d-27,10,24-7709G

o Live Stock

FOR SALE—BAY HORSE, 11 YEARS old, Black Percheron Gelding; weight 1,550 lbs. Apply 'phone 1268J. 1d-30-38O

18 SHROPSHIRE EWES, SOUND; none over 4 years. 'Phone 3 r 12, Warsaw. 3d-30-3O

BROOD SOW AND ELEVEN PIGS, 5 weeks old, 'Phone 990 r 3. 3d-31-16O

FOR SALE — TEAM OF HORSES. Apply S. Blewett, Chemong Road. 3d-32-52O

FOR SALE — CHOICE COW, JUST freshened. 'Phone 311 ring 31. 3d-31-34O

C. O'CALLAGHAN SCOUT, PASSES

Was South African War Veteran and Prominent Rugby Authority.

WON 'SILVER WOLF' MEDAL.

TORONTO, Ont., Aug. 3 Canadian Press). — Ernest O'Callaghan, 59, executive commissioner of the Toronto Boy Scouts' Association, died in a hospital here yesterday after one week's illness.

Mr. O'Callaghan, who was born in Kingston, came to this city at an early age, and for 10 years was choirmaster in a local church. He served overseas during the South African War, and on his return journeyed to Vancouver, where he was captain of the Vancouver Rugby Club for six years. Mr. O'Callaghan was credited with the introduction of British Rugby to Californian cities. He returned to Toronto in 1917, and showed an active interest in the Boy Scout movement, and was awarded the Silver Wolf, the highest honor in Scouting.

CHOLERA INFANTUM

Cholera infantum is one of the fatal ailments of childhood. It is a trouble that comes on suddenly, especially during the summer months and unless prompt action is taken the little one may soon be beyond aid. Babys Own Tablets are an ideal medicine in warding off this trouble. They regulate the bowels and sweeten the stomach and thus prevent the dreaded summer complaints. They are an absolute safe medicine, being guaranteed to contain neither opiates nor narcotics or other harmful drugs. They cannot possibly do harm—they always do good. The Tablets are sold by medicine dealers or by mail at 25 cents a box from The Dr. Williams' Medicine Co., Brockville, Ont.

STORM WINDOWS.

MEASURE DURING AUGUST AND get Special Low Prices ready glazed with Free Hardware. Pay later when delivered. Circular free. Halliday Company, 17 Halliday Building, Hamilton, Ont. 2d-3,24

q Wanted

WANTED TO BUY — 175 GRAFTON Tickets. Write Box 56. 1d-30-56Q

LOOK! WANTED—SMALL TIMBER Limits near Railroad, in exchange for Good House. Apply 421 George Street. 'Phone 273 Evenings. 5d-30-9946Q

SMALL SAILING DINGHY WANTED, in good condition, complete with Sails. Reply with price, Box 7729, Examiner. 5d-30-7729Q

WANTED — FURNISHED APART-ment, by young couple. Possession about October 1st. Four or Five Rooms. Apply Box 9991, Examiner. 3d-30-9991Q

WANTED—HEAVY OLD HENS FOR Killing, such as Plymouth Rocks, $1.00 up. Reply, stating breed, quantity, average weight about. Box 17, Examiner. 4d-32-17Q

CANADIAN MAGAZINE MEN FOR U.S. Publisher — Crew Manager, Sales People Experienced on Two-Payment Plan Subscription Work. Write stating experience for best proposition. Cars and crews furnished real qualified producers. Both sexes. Earle Steele, General Delivery, Toronto, Ont. 1d-30-40Q

WANTED — SECOND-HAND FIC-tion Books and Magazines. 'Phone 3291. 3d-32-37Q

WANTED — FOR FOUR DAYS, BE-ginning August 8th, Furnished Double Room and private bath, without Board. Give rate and location. Reply Box 7773, Examiner Office. 2d-31-7773Q

s Used Cars For Sale

BESTARD'S NEW USED CAR GAR-age. Guaranteed Thirty Days. 207 Simcoe, 'Phone 1364. 3d-31-20S

FOR SALE — FORD COUPE, GOOD running order, $60, with Markers. No. 1 Fradette Avenue. 3d-32-49S

t General Notice

HARRY SMITH, CARPENTER — Repair Work Done. Clothes Reels for Sale. 180 Brock Street. 'Phone 1374M. 26d-46-9741T

HARRY SMITH, CARPENTER — Repair Work Done. Clothes Reels for Sale. 180 Brock Street. 'Phone 1374M. 26d-174-9076T

PAINTING, DECORATING — CARE, Courtesy, and Common Sense used in all our business. 'Phone S. Ephgrave, 3033J. 6d-30-9916T

VETERINARY.

DR. W. F. McELROY, Vet. Sur. Office and Residence, 290 Charlotte street, Charlbond Building. Peterborough. 'Phone 1622J

Pet Stock. x

FOR SALE — COCKER SPANIEL Pup, Male, 3½ months old; reasonable. 298 Monaghan Road. 3d-30-27W

BUILDING MATERIALS

CUT PRICES DURING AUGUST — Bargain Circular now ready offers Fir Doors, 2.98; Glazed House Sash, 1.35; Barn Sash, Glazed, 78c; Heavy Coated Corrugated Metal Roofing, 5.55; Asphalt Shingles, 25c; Slate Roofing, 2.98; Oak Flooring, 6c; House Paint, 68c Quart; Insulating Board, half-inch, 48.00 thousand feet; Wall Board, 28.50 thousand. Ready cut Garages, only 25.00 down; Pumping Engine with Jack, 49.90. Bargains in Plumbing Goods, Metal Siding, Pumps, Sinks, Roof Coating, Metal Ceiling, Garage Doors, Combination Doors, etc. Write for Free Circular. Halliday Company, 17 Halliday Building, Hamilton, Ont. 7d-3,7,10,14,17,21,24

APARTMENT TO LET

Five Rooms. Central. Low rent. Also Stores and Garages to Let.

A. LOW & CO.

385 BETHUNE ST.
Phone 697.
t-f-s

REGISTER Of Social and Business Meetings

The Register is published to enable organizations planning major meetings to know in advance, and reserve, evenings on which there are no rival attractions. It will pay Peterborough organizations to consult the Register prior to settling dates. Responsible officers should mail notices well in advance.

Before deciding a date for any event, consult the Register to ascertain that there is no conflict with other events—and then send in YOUR date quickly so that other organizations will not use it.

* * * * *

Organization:	Event:	Place:	Time:
Canadian Legion	Monday, August 5 Picnic	Nicholls Oval	......
Queen Alexandra Circle A.O.F.	Tuesday, August 6 Meeting	W.O.W. Hall	......
Sons of England	Monday August 12 Meeting	Lodge Rooms	8.00 p.m.
Stanley A.O.F.	Tuesday. August 13 Meeting	W.O.W. Hall	8.00 p.m.
Queen Alexandra Circle A.O.F.	Tuesday, August 20 Meeting	W.O.W. Hall	8.00 p.m.
Sons of England	Monday, August 26 Meeting	Lodge Rooms	8.00 p.m.
Sons of England	Monday, September 9 Meeting	Lodge Rooms	8.00 p.m.
Sons of England	Monday, September 23 Meeting	Lodge Rooms	8.00 p.m.

CHEESEMAKERS MONTHLY MEET

Patrons of Halloway Factory Told Butter Fat Test Best Way to Pay For Milk.

NEW 'MAKER' RESOLUTIONS.

STIRLING, Aug. 3.—The cheesemakers of Instructor C. F. Lennis' district held their regular bi-monthly meeting on Thursday night at Holloway factory. This building was the first cheese factory built in Hastings County, 65 years ago, and has been used all those years for that purpose. James Bird was the first president of the company and was the manager and salesman for several years. The milk was drawn twice daily from as far north as Wellman's Corners, as well as east and south from the farmers who wished to patronize the new enterprise. The building was constructed of timber cut nearby on property owned by the Wallbridges, an enterprizing family of those days. The lumber also came from one of their mills, near Tweed Village.

The curing room for the cheese was upstairs, the building being 3 stories in height. Changes have been made in the layout of the inside of the building since those early days, and more modern apparatus introduced to carry on the work. The building has somewhat of an ancient appearance on the exterior, but the grounds, with the profusion of flowers and the inside with its modern machinery, one could hardly imagine that the manufacture of cheese had been carried on there for the space of two generations.

New Factories.

Since then numerous factories have been built, enroaching on the territory and causing its supply of milk to decrease considerably, until the labor of the present day is greatly reduced as well.

Chairman Chosen.

At the time for opening the meeting, Mr. John N. West, president of the association, called for the election of a chairman for the evening. Mr. Henderson, of Foxboro, was the choice and assumed the position, which he filled very capably. In his opening remarks he stated they met to discuss their troubles and were glad to have the patrons present as an interchange of ideas was often helpful to both. Years ago any kind of cheese went, but of late the Old Country demanded a better quality, and he believed that no better cheese was made in Ontario or even in the world than right here in Hastings County. He thought the butter-fat test the best way to pay for milk.

Only Three Away.

At the call of the roll by Secretary Hiram Rodgers it was found that 24 makers were present and only 3 of the district absent.

Correspondence was read from the central association relative to the qualifications of young cheesemakers and the licensing of them. After a general discussion of some length, Mr. Morris Rose moved and Mr. Sherwin seconded a resolution that a maker before being licensed should work two years as a helped, then attend a dairy school and work another year before being licensed. This motion was carried after some further discussion.

Former President Called.

Mr. James McMullen, a former president of Holloway factory, was then called upon, and in the course of his interesting speech, enlightened those present regarding the early days of cheesemaking in Hastings County. He suggested that some way be devised to grade milk before taken in by the maker.

Mr. Bailey, dairy instructor of Madoc district, was next called upon. His remarks were chiefly regarding flavors, and he thought often bad flavors were due to the water used at the factory; he had a puzzling case, which after considerable time, was solved with that result.

Mr. Linn, the local instructor, was the next speaker. He congratulated the company on the condition of their factory, and stated that all his factories were like it. He thought if makers would go to farmers and talk the matter over regarding quality of milk it would do a great deal of good towards making conditions better, if not right. He addresed the makers regarding their work, and said he was well pleased with them and to continue as they were doing and the result would be alright when the season closed.

Mr. McLaughlin, of Sidney Town Hall factory, a veteran cheesemaker, followed. He was sorry to see the farmers selling off their cows and thus crippling an industry which has done so much for this part of Canada as the cheese and butter business has.

Mr. Angus Farrell of Kingston factory spoke briefly. Mr. Rose, the host of the occasion, with a few remarks invited all to partake of lunch which would be served by ladies present.

Lunch Served.

The business part of the meeting closed and a most bountiful lunch was served, ending another profitable conference of the makers of cheese in this section. The next meeting is to be held at Harold factory on Wednesday, August 14th. Mr. Bailey announced a meeting to be held at Madoc on the last Thursday night in August.

NEW ROAD PROGRESSING

STIRLING, Aug. 3.—Work is progressing on the construction of the new road between here and Oak Lake. Two steam shovels are digging through the hill and teams and trucks are hauling the earth and filling up the hollows so that when completed the grades will be greatly reduced. They are working near Mr. Thomas McGrath's on the north side of the hill and on the south at the entrance to Oak Lake.

HYDRO PROMISE IS OLD STORY

(Continued from Page 1)

ing provided for by the usual plan of interest and sinking fund. It is in included in the cost of the power, and every power user in the Central Ontario district is now helping to pay off the $15,000,000 which Hon. Mr. Cooke mentioned in his Belleville speech. But the Commission is urging that every municipality shall purchase its local distributing system.

For example, Peterborough has already done this, but Cobourg is one of the towns which still hesitates. Its local distributing system is owned by the Government as part of the original property which was bought from the old Central Ontario Power Company. Other towns and villages in this district are still in the Cobourg category.

Government Could Sell.

The substance of Hon. Mr. Cooke's promise was this, that when all the municipalities have acquired their local distributing systems, power lines, sub-stations, etc., and when the bonds have matured, then the entire property will belong to all the municipalities jointly. It might be pointed out that when the bonds mature the Government as the owner of the power dams and high tension transmission lines could sell its property to a private company, and the municipalities would continue to be purchasers of power, and not owners of the entire system as in Western Ontario.

Promise to the Towns.

But the Government has promised that ultimately the Central Ontario cities and towns will own their system, in the same manner and to the same extent as the cities in the western section of the province where the Hydro idea had its birth. What the Government is actually giving Peterborough, Oshawa and the other municipalities is an equity in the Central Ontario system, and this equity will be realized when the conditions laid down by the Government have been fulfilled.

These conditions again are that
the municipalities buy from
Hydro Commission their local dis
buting systems and also that
Central Ontario bonds be fully
for.

That is the whole story. H
Cooke's statement does not im
Peterborough is going to rec
thing the city does not al
pect, and will ultimately p

The occasion for the M
dress is the plebiscite on
the question of Bellevill
of its own distribution
information doubtless ha
to a Belleville audienc
borough people already
heart.

WASHINGTON FI[...] OVER COLUMBIA

New Fire Menace C
Long Gains Hea
Combat S

NELSON, B.C., A
dian Press).—About
fighting raging fore
West Kootenay dis
the blazes are bein
narrow limits, but a
to-day at Waneta, ne
national Boundary Li
Nelson. Here, a mon
had been burning in
jumped the Columbia
burning fiercely on t
side. G. H. Melrose
ester here, has gone
organize a crew of m
is six miles long and a
Must repair chimneys

CHA. E. STEWART TAKEN BY DEATH

Was Doorkeeper For Forty-nine Years at House of Commons.

GAVE HISTORIC 'FIRE' CRY.

OTTAWA, Ont, Aug. 3.—Charles E. Stewart, doorkeeper at the House of Commons for 49 years and who shouted "fire" from the floor of the commons chamber the night the main block of Canada's parliament buildings was destroyed in February, 1916, is dead. Word of his passing on Thursday at Stellarton, N. S., where he had gone to live on being superannuated from the government service two years ago, was received here with widespread expressions of regret.

The following account of Mr. Stewart's quick action on the night of the fire is taken from an account of the historic blaze published on February 4, 1916, by the now extinct Ottawa Free Press.

"Suddenly, an excited attendant went through the doors behind the chair of the Sergeant-At-Arms. The startling appearance of a stranger on the floor of the chamber caused a momentary sensation.

"Fire!" he shouted, pointing upwards. "The building's on fire."

"The warning was scarce out of his mouth when, with a roar, a huge tongue of flame broke into the chamber from the east side."

MARKET SUPPLIES SOLD DESPITE HIGHER PRICES

Short Shrift Given Midsummer Offerings. Flowers Sell Quickly.

Supplies at the formers' market had short shrift this morning. They went at an early hour.

Prices were a little higher. Chickens for broiling sold as high as 45 cents a pound and came down later to 41 cents. Hens were 25 cents a pound and young ducks 33 cents.

Eggs ranged from 30 to 35 cents a dozen and butter was generally priced at 42 cents a pound.

Red and gold raspberries were selling, two boxes for 35 cents. Wild red raspberries were 20 cents a pound or $1.75 in an eight-quart pail.

Bouquets of flowers were much in evidenece and also had a quick sale Tall gladioli sold at ten cents a stalk.

Green peas were 10 cents a quart. One vendor had shelled peas at 20 cents a quart and sold out very quickly at the low price. Wax beans were 25 cents for three quarts.

On the open market, fresh white fish sold at 20 cents a pound and salmon trout at 23 cents.

New potatoes were 40 and 45 cents a peck. Little green apples were priced at 50 cents a peck and clover honey at 75 cents in five pound pails.

A little boy in the lower entry had a white, short-haired Angora rabbit and its black Dutch cousin for sale, at half a dollar apiece.

Upstairs, in the basket section, duck and turkey eggs sold at a nickel each.

MORTGAGE SALE.

Under and by virtue of the powers of Sale contained in a certain Mortgage, which will be produced at the time of Sale, there will be offered for Sale, by Public Auction, by W. J. Hancock, Auctioneer, on THURSDAY, the 8th Day of August, 1929, at the hour of Two o'clock in the Afternoon, at Hancock's Auction Rooms, at No. 494 George Street, in the City of Peterborough, Ontario, the following Lands and Premises, that is
say: ALL AND SINGULAR, Th
tain Parcel or Tract of L
Premises situate lying and
the City of Peterborou
County of Peterborou
composed of Part
Four (4) South o
West of George
City of Peterbo
Plan of the C
gistered in th
Registry D
Peterborou
tember,
COMME
angle
erly a
to a
(67')
angl
erly
lim
lim
al
L

Moose Juveniles Meet Kiwanis Juniors Monday

The Moose juveniles will play the Belleville juniors in Belleville Monday morning. Through an error it was stated yesterday that they would meet the local Kiwanis juniors in this city on Monday, at James Stevenson

NOTICE TO CREDITORS.

In the Surrogate Court of the County of Peterborough, in the Estate of BROWN R. MALLOUGH.

NOTICE IS HEREBY GIVEN, pursuant to the Trustee Act, that all Creditors and others having CLAIMS or DEMANDS against the Estate of Brown Roseberry Mallough, late of the City of Peterborough, Insurance Agent, who died on or about the 11th Day of July, 1929, are required, on or before the 24th Day of August, 1929, to send by post prepaid or deliver to the undersigned their Christian names and surnames, addresses and descriptions, the full particulars, in writing, of their Claims, a statement of their accounts, and the nature of the security, if any, held by them.

And take notice, That after such last mentioned date the Executor will proceed to distribute the Assets of the Deceased among the parties entitled thereto, having regard only to the Claims of which he shall then have notice, and the said Executor shall not be liable for the said Assets or any part thereof to any person or persons of whose Claim notice shall not have been received by him at the time of such distribution.

Dated at Peterborough the 27th Day of July, 1929.

JOSEPH WEARING,
Solicitor for Earle L. Mallough,
Executor,
408 Water Street, Peterborough, Ont.
4d-27,3,10,17-7719

NAVIGABLE WATERS PROTECTION ACT, R. S. C. CHAPTER 140.

THE HYDRO-ELECTRIC POWER COMMISSION OF ONTARIO hereby gives notice that it has, under Section 7 of the said Act, deposited with the Minister of Public Works at Ottawa and in the Registry Office for the Registry Division of the County of Peterborough at Peterborough, Ontario, a description of the Site and the Plans of its 220 K.V. Transmission Line proposed to be built over the Otonabee River from a point in Lot 7, Concession 7, in the Township of Monaghan to a point in Lot 17, Concession 17, in the Township of Otonabee and County of Peterborough.

AND TAKE NOTICE, That after the expiration of one month from the date of the first publication of this Notice, The Hydro-Electric Power Commission of Ontario will, under Section 7 of the said Act, apply to the Minister of Public Works at his office in the City of Ottawa, for approval of the said Site and Plans, and for leave to construct the said 220 K.V. Transmission Line over the Otonabee River as aforesaid.

DATED at Toronto this 17th Day of July, 1929.

THE HYDRO-ELECTRIC POWER COMMISSION OF ONTARIO
W. W. POPE,
Secretary.
4d-20,27,3,10-7651

SEALED TENDERS addressed to the undersigned, and endorsed "Tender for Harbour Improvements, Port Hope, Ont.," will be received until 12 o'clock Noon (Daylight Saving), Thursday, August 22, 1929, for the Repairs to West Breakwater and South End of Centre Pier at Port Hope, County of Durham, Ont.

Plans and Form of Contract can be seen and Specification and Forms of Tender obtained at this Department, at the offices of the District Engineer, Equity Building, Toronto, Ont.; Toronto Builders' Exchange & Construction Industries, 1104 Bay Street, Toronto, Ont., and at the Post Office, Port Hope, Ont.

Tenders will not b
less made on pri
by the Depa
with con
E

Railway Time-Tables

CANADIAN PACIFIC RAILWAY
(Corrected to date)

Going East—

8.10 p.m.—Indian River, Norwood, Havelock, Tweed. Daily except Sunday.

11.59 a.m.—Havelock, Tweed, Kingston, Smiths Falls, Ottawa, Montreal, Quebec, Boston and New York. On Sunday to Havelock only

12.40 a.m.—Havelock, Tweed, Kingston, Perth, Ottawa, Smiths Falls, Montreal, St. John, Boston and New York. Daily except Saturday. Sleepers Montreal and Ottawa.

1.10 a.m.—Havelock, Tweed, Perth, Smiths Falls and Ottawa. Daily.

Going West—

4.55 a.m.—Myrtle, Toronto, Guelph, Goderich, Hamilton, Galt, Woodstock, St. Thomas, London, Chatham, Detroit, Chicago and New York. Daily.

5.55 a.m.—North Toronto, Agincourt, Owen Sound, Orangeville, Teeswater and Brampton. Daily except Sunday.

7.35 a.m.—Toronto, Hamilton, Brantford, Buffalo, New York, Galt, Woodstock, London, Chatham, Detroit and intermediate points. Daily except Sunday.

7.00 a.m.—Bethany, Lindsay, Orillia, Port McNichol, Midland, and intermediate points. Daily except Sunday.

3.30 p.m.—Toronto, Hamilton, Buffalo, Rochester, Boston, Woodstock, London, Windsor, Detroit, Chicago, and intermediate points between Peterborough and Toronto. Makes connection with the Trans-Canada Limited for Winnipeg and Vancouver. Daily.

8.30 p.m.—Lindsay, Toronto and intermediate points. Daily except Sunday.

CANADIAN NATIONAL RAILWAY TIMETABLE
(Corrected to date)

Train No. 90—7.15 a.m., for Port Hope, Oshawa, Toronto and makes connection for points on main line east.

Train No. 93—8.20 a.m., for Lindsay, Blackwater, Orillia, Midland, North Bay and Toronto.

Train No. 371—8.30 a.m., for Lakefield.

Train No. 98—8.35 a.m., for Hastings, Campbellford, Belleville and connecting with the International Limited for Kingston, Brockville, Montreal, Halifax, Portland, Boston and New York.

Train No. 92—12 noon, for Port Hope, Oshawa, Toronto, Guelph, London, Chicago, Hamilton, Buffalo, New York and Philadelphia.

Train No. 100—12.15 p.m., for Keene, Hastings, Campbellford, Belleville, connecting with the "Inter City Limited" for Ottawa, Montreal, Quebec and Halifax.

Train No. 373—12.10 p.m., for Lakefield.

Train No. 95—5.15 p.m., for Lindsay, Orillia, Midland, Toronto, making connection with the "Confederation" for Sudbury, Winnipeg and Pacific Coast points.

Train No. 99—8.05 p.m., for Lindsay (Saturday only).

Train No. 94—8.50 p.m., for Port Hope, Kingston, Montreal, Quebec, Halifax, Boston, New York and carries through sleeper Peterborough to Montreal.

BARRISTERS AND SOLICITORS.

GORDON & ELLIOTT — Barristers, Solicitors, Notaries, Patents and Trade Marks, Money to Loan. Telephones 219 and 2591.—Hon. G. N. Gordon, K.C., Alexander L. Elliott.

PECK, KERR & McELDERRY—Barristers, Solicitors, and Notaries, Office, Water Street, Peterborough. Money to Loan at the lowest current rates of interest. Telephone 1950. E. A. Peck, M.P., F. D. Kerr, K.C., V. J. McElderry, K.C.

EMMETT F. SHEEHY—Barrister and Solicitor, Bank of Commerce Building, corner Hunter and Water Streets, Peterborough. Money
Loan. 'Phones: Office 3168, R
ence 1307.

R. R. HALL—Barriste
Peterborough, Ont
of Hunter and
the Canadian
Trust Fund
of pay

JA

Established 1868

FOR COAL, LIME, PLASTER AND CEMENT

Phone 48

Conger Lehigh Coal Co. Limited

266 CHARLOTTE ST.

T. O. DONALDSON, Local Mgr

Wanted

Applications for Physicians for the Canadian General Mutual Benefit Society will be received up till August 9.

Apply F. A. Shannon, Secy.

9d-38-7741

SCHOOL OF NURSING

Ontario Hospital, Cobourg

Apply at once for class commencing 1929-30.

Address Superintendent of Nurses.

6d-18,20,24,31,3,7-7619

ABBOTT'S ELECTRIC REPAIR

Induction Motors Fans, Washing Machines, Vacuums, Meat Slicers of all makes. Motors changed for different voltage or speed. Motors Bought and Sold. Estimates given —Prompt Service. 'Phone 3397

15d-11,13,16,18,20,23,25,27,30, 1,3,6,8,10,13 9518

RADIO SERVICE

Expert Service on all makes. Tubes, Batteries, etc.

BATTERY CHARGING

ROY A. WHITE,

203 Dublin St. - Phone 1452W

t.f.s-6807

R. FARTHING

...otographer

...hotographers — A ...ing is worth fin... Not "How ...ood" is our ... not ?. ...ip.

LOCALS

Dr. G. Stewart Cameron of the staff of the Clinic has resumed his practice after 3 months' absence from city. 6d-34-7765

NOTICE.

The men of the Sacred Heart Parish, will receive Holy Communion in a body at the 7.30 o'clock mass tomorrow, Sunday, August 4th.

SPECIAL

Dry mixed slabs, $3.00 per ½ cord cut. Bakers, phone 676.
M.WF-Sept. 3-7477

NOTICE.

Jackson Park closed to vehicular traffic. Bridge down. Nicholls Park Commissioners. 3d-30-7749

NOTICE.

Order your coal now at summer prices. We will put it in at your convenience. Conger Lehigh Coal Co. Ltd. T. O. Donaldson, local manager. Phone 48. dtf-6559

SALT

We can give you the highest grade salt on the market either in blocks or bags. Frank H. Dawson, Flour, Grain, Seed, Salt, 380 Water street. Phone 55. Wed.-Sat.-t.f.

SKOOKUM CAMP NOTICE

No cars will leave for the camp on Monday next. Camp boat will call at Kawartha every hour Sunday afternoon. Boys must arrange their transportation that day to Kawartha. For information, phone Y.M.C.A. 2d-

NOTICE.

Now is the time to have your eavetroughs repaired also that leaky roof. Give us a call phone 99 and get our estimate. Goodfellow and Welch, tinsmiths and plumbing Water street.
m.-w.-s -5931

A FEW APPLICATIONS

of Chicago Corn Paint will remove that sore corn. It is easy to apply and gives almost instant relief. In a few days you will be able to lift that corn out by the roots; 25 cents per bottle, with brush. Bond's Drug Store, George and Hunter.

HOW ABOUT A TRIP TO THE WEST THIS SUMMER

A region which can offer the finest in natural beauty is the one which makes a direct appeal to the vacationist. If that region has good hotel accommodation and every facility for vacation enjoyment, the greater the appeal.

For the person taking an August or September vacation no better choice could be made than Banff and Lake Louise in the heart of the Canadian Rockies. There you can enjoy the finest of golf, tennis, horseback riding, mountain climbing and afterwards a dip in the warm pools.

Banff Springs Hotel or Chateau Lake Louise are well equipped to make your stopover there most enjoyable.

Special Summer Tourist fares are available until Sept. 30, final return limit October 31.

Nearest Canadian Pacific agent will be glad to furnish literature and full information.

Bewdley Regatta

AUG. 7, 1929.

...t 2.00 o'Clock.

...ng and

Diamond Engagement Rings of Quality

It is wise, when buying a Diamond Ring, for you to buy where "Quality of Stone" is the chief factor in the selection shown to you.

Every Diamond we show is fully guaranteed and any setting desired may be had, either white, green or yellow gold.

Let us show you the beautiful selection that we have of Diamond Engagement Rings.

These are shown in the newest of designs which have to be seen to appreciate their beauty.

Diamond Engagement Rings can be bought from $25.00, $50.00, $75.00, and up.

Diamonds are cheaper in Canada. Ask to see ours.

WARNE BROS.

DIAMOND HALL

Phone 830

KNOX CHURCH.

Rev. J. A. Wilson, formerly assistant at St. Paul's church, will preach at both services, Sunday, Aug. 4 and

CARD OF THANKS.

Mrs. J. Meagher wishes to thank her neighbors and friends for their kindness during her recent sad be-

RETURNS FROM HOLIDAYS.

Rev. Dr. R. C. Blagrave has returned from holidays and will conduct services and preach in St. John's Church to-morrow.

MIXED WOOD PRICES NOW.

To make room I am offering a special price, for a limited quantity of summer wood. $6.00 per cord, 4 ft.; $3.00 per ½ cord, 4 ft.; $1.75 per ¼ cord, 4 ft. Cutting and splitting extra. Prompt delivery. Phone 111 or 110. J. E. A. Fizgerald, 253 Hunter street. 33-55-7781A

HOPE FOR HIS RECOVERY

Charles C. McDonnell who was seriously injured by a fall from a load of hay last Saturday has made a slight improvement during the week. It was reported to-day that he is not yet out of danger, and that his injuries are not so serious as first announced.

MALE VOICE CHOIR ENTERTAINS IN PARK

Victoria Park Is Crowded To Hear Unusually Fine Singing Program.

Peterborough Male Voice Choir, under Martin B. Chenhall, conductor, and Fred Chenhall at the piano, occupied the bandstand in Victoria Park last night, and presented a program that was both varied and interesting. Assisting the choir in solos were Mrs. E. Kitney, A.T.C.M., contralto, Miss Phyllis Rome, soprano, George Chandler, tenor, George Coleman, Jr., baritone, and William H. Grieves, tenor. An octette also sang ...o numbers, "Sweet and Low," and ... Welsh air, "All Through the ... The solos and octettes were ...ived by the large audience ...d the slopes of the park. ...re respondd to. ... Schubert's "Seren... ...nicola, was great... ...s accomplished ...d to an en... ...dered their ... much to ... Follow... ...da" ... ...peaks ...ntey ... ...by

CAT LOCATED.

...t is rumored that a certain youth ...the west end, feeling kindly to ...als noticed a stray kitten in the ...end which was prettily marked ...lack and white stripes. Seeing ...is pretty pussy looked lean ... a hungry look he approach... ...th the lullaby: "Here kitty, ...ty." However the supposed ...ot recognize the name, and ...r rumored that as soon as ...ot home he proceeded to ...thes, and swore off being ...umb animals.

...REST FIRES ...RT IN STORM

...olt Burns Three ...nd Four Houses ...nd Halifax.

...N.S., Aug. 3.—A severe ...n yesterday started two ...d destroyed four houses ...rns in various parts of ...ce. Timber at Middle ...les from Shelburne, and ...les from Springhill, was ...r lightning struck in the ... the situation was under ...o houses at Barrington ... two at Bear Point were ... well as three barns at ... Edinburg, and Hackett's

...re shattered and other ... int he vicinity of Shel-

CEASE SEARCH FOR LOST GIRL

Believe Now Body Is Wedged In Rocks At Bottom of Houders Lake.

WOODS COMBED.

BUCKINGHAM, Aug. 3.—(C.P.)—Search for the body of Miss Irene Lamount, Ottawa, believed to have been drowned in Houders Lake, near Buckingham, Thursday last has been practically abandoned.

If the theory that the body is wedged in the rocks or caught in the weeds at the bottom of the lake is well founded there is little hope of finding it unless an organized party equipped with all the necessary appliances goes to the lake.

The theory that Miss Lamont may have run unnerved, into the bush when three ot her companions were drowned has practically been abandoned after the week of unsuccessful sarch through the nearby territory. Bodies of Mis Lamont's companions Mr. and Mrs. V. Craft and Mr. and

MAIN STREET TOPICS

Jabs and Jottings as Picked Up by an Examiner Reporter

Next week's orchestra at the Chemong Park Pavilion will be the Wright Brothers' eight-piece band from Montreal.

ROOF ON FIRE

The fire department received a call Thursday to a dwelling on the Chemong road yesterday afternoon at 12:16. The roof of the house had been ignited by sparks and the fire was put out before any damage was done other than to the roof.

SHADES OF THE PAST.

Lo and behold if the citizens of Peterborough were not astonished in this modern age of motors and auto busses, to see a cow loping up the middle of its proud and modern main thoroughfare as contented and as at home as if it had been wandering and cropping the grass along the side of the road in Birds Eye Centre. Although unaccompanied it was not attracted by the bargains displayed in the stores or even the sombre front of the liquor emporium and continued its jaunt until stopped at the corner of Brock and George Streets when a man dashed out from the sidewalk to stop her in her journey.

FIREMEN HOLD DRILL.

No fire calls were received at the department yesterday. This morning the men were busily engaged in their regular drill practices consisting of life saving, ladder and hose work. In the life-saving practice, ladders are erected at the back of the Fire hall and the men carry out actual practice by carrying each other down. This operation was carried out this morning with a smartness that indicated long practice. The hose work consisted of carrying hoses with and without water to the top of the ladders.

GUNNERS PARADE.

The machine gunners of the 4th Battery will go on muster parade this evening at the Armouries at 8 o'clock, when Col. T. H. Goodeve, the district paymaster will be in Peterborough is expected to be on hand.

AT WORK ON TOWER.

The tower in which the town clock is housed in the market building is undergoing repairs. The roofing is be... master will be present. Also Col. J. Harris, the O. C. of the Machine Gun Brigade in Peterboro is expected to be present.

A STRAY CAT.

An odour of unmistakable origin pervaded the city at a late hour last evening, indicating the presence somewhere in the vicinity of a skunk. This rarely occurs in this locality but there was not the slightest doubt last night that "Jimmy Skunk" was paying ing a visit somewhere about, although The Examiner did not take the trouble to investigate the exact position of the pretty little kitten.

OBITUARY

MRS. THOMAS ROUTLY.

The death occurred on Monday, July 29th, at Brooklin, Ontario, of Eliza Bond, beloved wife of Thomas Routly, in her seventy-sixth year.

Survivors to mourn her loss are her husband, four sons and one daughter, William, Nelson and Norman, of Peterborough, Walton of Rochester, N. Y., and Mrs. John Maynard of Brooklin.

The funeral took place from her late residence, on Thursday afternoon, to the Groveside Cemetery at Brooklin.

ALBERT BUGG.

The death of Albert Bugg, brother of Robert Bug gand Golden Bugg, of this city, took place recently in England. The following clipping from an English newspaper has reference to the occurrence:

"We regret to record the death of Mr. Albert Bugg, of 100 Ware Road, a well known and highly esteemed farmer, who for 35 years occupied Greenhall Farm, Bramfield. Mr. Bugg, who was aged 60 years, was a man of a very genial disposition, and his many friends will regret his unexpected death, which occurred on Thursday last week in a London hospital, after only a short illness. He went to the hospital in the previous week, and following an operation pneumonia supervened, and after a sudden collapse he passed away. Mr. Bugg was the son of Mr. Richard Bugg, Payne's Farm, Nazeing, and he was born at Stanstead Lodge Farm. He was connected with the Watton and District Ploughing Competitions, in which he took a great interest, for many years. He was also a school manager at Bramfield for a number of years, while politically he was a staunch Conservative and he did considerable work in that cause at Bramfield. Mr. Bugg gave up his farm at Bramfield as recently as last September. He is survived by his wife, one son and two daughters. He was cremated at Golders Green on Monday, everything being carried out in a very quiet and simple manner, only his immediate relations being present. There were no flowers by request."

In Police Court

Three grave cases were presented to His Worship Magistrate Langley in the local Police Court this morning. Stanley C. Graham of Peterborough was charged with forgery, having acted on a forged document on August 1 as if it were legal, knowing it was not. The cheque amounted to $16.09, and was drawn on the Bank of Toronto. The defendant elected to be tried before the Magistrate and pleaded guilty, but at the request of the Crown, represented by V. J. McElderry, K.C., he was remanded for one week.

Edna Fallis next appeared on the charge of perjury, it being alleged that she gave false evidence in the Dalton Dolan case on June 17, 1929. On request of the Crown, this case was also remanded for one week, and this also gives the girl time to get a lawyer to act for her as she appeared before His Worship this morning without a defending attorney.

A local young man pleaded guilty to having liquor in his possession without a permit. J. F. Strickland, his representative in the case, pleaded for leniency, and the minimum fine, stating that he did not believe that the circumstances of the case warranted any greater punishment. The accused was fined $100.00 and $11.32 costs.

Two more English boys, discontented with farm work, surrendered themselves to the local police force this morning. Leonard Haskath, age 17, of Liverpool, and John McLaughlin, of Belfast, Ireland, who came to this country about April 20, and have since been working on farms. They said that they never had a minute to themselves, and that they have not had a square meal since they started to work at farming. "No more farm work in this country," they both stated. "We would be far better off at home, although we are not homesick," was their comment.

HURRAH FOR STONEY LAKE REGATTA

CIVIC HOLIDAY, AUGUST 5. Take Steamer Stoney Lake, leaving George Street Wharf at 9 a.m. (D.S. Time), or take C.N.R. Train leaving Peterborough for Lakefield at 8.30 a.m. (Standard Time), connecting with steamer Empress leaving Lakefield at 9 a.m., or take C.N.R. 12.10 Noon Train from Peterborough, connecting wits steamer Islinda leaving Lakefield at 12.45 for the Regatta.

1d-33-7778

Coleman Camp Stoves

Who would be without a COLEMAN CAMP STOVE at only $8.50.

Coleman Lamps and Lanterns.

Jantzen Bathing Suits, Bathing Caps, Joy Balls.

Live Bait, Worms and Frogs.

All kinds of Fishing Tackle.

Bicycles, Waggons, and Joycycles.

Millard's

Sports Goods Store

212 Charlotte Street

'Phone 234

WEDDING BELLS

ASHBY—RUSSELL.

MILLBROOK, Aug. 3.—A quist but very pretty mid-summer wedding took place in Saint Thomas' Church on Wednesday, July 31 at high noon, when Lois Elizabeth, elder daughter of Mr. and Mrs. H. J. Russell, became the bride of Clyde Charles Ashby, son of Mr. and Mrs. T. Ashby, of Peterborough.

The church was beautifully decorated, the altar being banked with flowers, Rev. Canon Allen performing the ceremony, and Mrs. Allen playing the wedding march.

The bride, who was given away by her father, was daintily gowned in ivory satin, veiled with old lace, and carried a bouquet of Ophelia roses; she wore a wedding veil in coronet style, and her shoes and stockings were in matching shade with her dress. Miss Margaret Russell, the bride's sister, was her attendant, and looked charming in a becoming dress of yellow silk, with hat to match, and carried yellow roses. The groom was supported by Mr. O. Miller, of Peterborough.

Following the church ceremony a reception was held at the home of the bride's parents, attended by only the immediate relatives and friends. The bride's going-away ensemble suit was of light green flat crepe, with tweed top coat, trimmed to match suit, her hat, shoes and stockings being also in a matching shade.

The groom's gift to the bridesmaid was a signet pin, to the groomsman a tie pin, pearl set, and to the organist a silver bread tray.

The wedding trip was by motor to Ottawa, Montreal, and other points east, and on their return Mr. and Mrs. Ashby will reside at Peterborough.

VINER—WOODCOCK.

A very pretty wedding took place August 1st at the home of the bride's brother, Mr. M. J. Woodcock, 1115 Gerrard street, Toronto, when Theodosia, youngest daughter of Mr. and Mrs. P. Woodcock, 223 George street, Peterborough, was joined in the holy bonds of matrimony by Rev. Charles Follett, of the United Church, Toronto, to Herman Wolf Viner, son of the late Mr. Viner.

The bride, who was given in marriage by her brother-in-law, Mr. Robert Windover, looked charming in a dress of orchid silk with hat to match. She wore black shoes and flesh hose and carried a bouquet of sweetheart roses and lily of the valley. The matron of honor, Mrs. M. J. Woodcock, sister-in-law of the bride, was charming in beige colored dress and hat to match, and bouquet of carnations.

The groom was supported by the bride's grother, Mr. M. J. Woodcock.

After the ceremony a reception was held at the home of the bride's brother.

Mr. and Mrs. Viner wil leave for their future home in Rochester after a visit with the bride's parents in Peterborough.

BIRTH.

CONSTABLE—At St. Joseph's Hospital, Peterborough, on Saturday, August 3, 1929, to Mr. and Mrs. H. Constable (nee Cecelia Vinette) a son.

Str. Stoney Lake Special Trips

Water Trip to Lindsay

On Tuesday, Aug. 6th, steamer "Stoney Lake" will leave the George Street Wharf at 7.30 Standard time for Lindsay. Passengers will return by special train, arriving Peterborough about 8 o'clock. Meals on board. Fare: Boat and Train, Adults, $1.50; Children, 75c.

Civic Holiday Trip to Stoney Lake Regatta at Juniper Island

On Civic Holiday, Monday, Aug. 5th, steamer "Stoney Lake" will leave the George Street Wharf at 8 a.m., Standard time, or 9 a.m., Daylight Saving, for Juniper Island Regatta at Stoney Lake. Music for Dancing, and Meals served. Fare: Adults, $1.00; Children, 50c.

"Save on other things if you must, but not on milk."
—Says the Farmer Boy.

We term ourselves "health specialists" because, daily we deliver Campbell's quarts of milk to families of Peterborough and vicinity. Just ask your doctor sometime—he will recommend Campbell's milk as a health food. It's a pleasure to know that we're makers of health. Let us serve you, too.

CAMPBELL'S DAIRY PRODUCTS

COR. PARK & SHERBROOK STS. PHONE 520

Sunday Chicken Dinner

Make Your Sunday Trip Worth While, and Come to

THE BUCKHORN HOUSE

Where You Can Enjoy a

REAL CHICKEN DINNER

And Our Famous Scenery: Fishing, Boating, and Bathing

2d-30-7768 MOYLE A. SWINN, Prop.

At ANTHONY'S STORE

Cor. Charlotte and George Sts.

Special To-night

HOME GROWN **TOMATOES**

2 Lbs. for 25c

No Delivery

WHALING VESSELS MAKE LARGE HAUL

Kill 6,600 Whales in Ross Sea During a Period of Six Years.

SYDNEY, Australia, Aug. 3.—(Canadian Press).—It is estimated that 6,600 whales have been killed in the last six years in the Ross Sea by three whale factory ships and their attendant chasers.

According to reports received from New Zealand, the Norwegian factory ship, C. A. Larsen, made 75,000 barrels of whale oil, representing a catch of 786 whales, and valued at approximately $3,500,000 in the United States. The Sir James Clark Ross, when she left New Zealand for Europe, had on board 49,000 barrels of oil, representing a catch of 543 whales. This made a total of 1,329 whales for the two ships in four months.

The N. T. Nielsen Alonso, which returned to Hobart from the Ross Sea recently, was reported to have treated 733 whales, which yielded 63,500 barrels of oil. Thus the three whalers, representing only two concerns, have accounted for 2,061 whales this season.

Adding this season's reported catches to the official figures for previous years published by the New Zealand Marine Department, the three factory ships have accounted for more than 6,000 whales in six years.

CONVICT DIES IN RIOT

United States Penitentiary, Leavenworth, Kans., Aug. 3.—(C.P.)—One convict was killed, four others were shot, three dangerously, and several were slightly injured in a riot at the prison here yesterday that lasted more than a half day before it was quelled.

IN MEMORIAM.

KNOWLES. — In loving memory of William Knowles, who passed away August 4, 1928.

Until the day shall break,
And the shadows pass away.

—Sadly missed by Wife and Family.

PIANO TUNING

WILLIAM R. POTTER,
'Phone 2524J.
6 King George Street.

9d-25-5724

Public Notice

Applications will be received by the undersigned up till 12 p.m., August 15th, 1929, for the position of Collector of Taxes for the Township of Smith, at a yearly salary of $225.00, which sum includes postage and stationery.

Percy T. Udy, Clerk.

3d-32-7774

EXPERT

MILL WORK

Sash, Doors, Frames, Stairs, Interior Trim and Cabinet Work of all kinds.

Lath and 5X B.C. Shingles.

CANADIAN ALADDIN CO., LTD.

Phones 952-2086J.

W-8

Chemong Pavilion

TO-NIGHT—FAREWELL DANCE—CAROLINA COLLEGIANS.

MIDNITE FROLIC

MONDAY—STARTING at 1 A.M. (Civic Holiday)

DANCE TO THE WEIGHT BROTHERS' 8-PIECE ORCHESTRA.

This band played at Port Stanley for the past two seasons.

SUNDAY EVENING BAND CONCERT AT 9.30 (Daylight Time).

H. FORLER, Prop. Phone 2900.

REGATTA AT HIAWATHA, Rice Lake

SATURDAY, AUGUST 10th

Special Event—Sixteen-Foot, 2-Mile, Single Canoe Race

$1.00 Entrance for This Event and $25.00 Added by Regatta

Winner Takes All Come and Get It

7d-25, 26, 27, 1, 2, 3, 6-9827

Aldous & Metcalfe

AUTHORIZED UNITED MOTORS SERVICE Delco-Remy KLAXON

Generator Starter and Battery Service

Red Indian Station

Phone 266 - Charlotte St.

tfs-6

ROOFING

Estimates gladly given on Bird Paroid "Built-Up" Roofs and Bird Asphalt Twin Shingles

FRED H. ROWAN

549 King St. PETERBORO Phone 851

T18 tf

HOME EDITION

The Evening Examiner

IF IT WILL HELP PETERBOROUGH AND DISTRICT, THE EXAMINER IS FOR IT.

PROBABILITIES.
Moderate north-westerly winds; fair, with not much change in temperature. Wednesday.—Moderate winds; mostly cloudy with scattered showers, chiefly in western districts.

VOL. LXIII., No. 30 — PETERBOROUGH, ONTARIO, CANADA, TUESDAY, AUGUST 6, 1929 — PRICE THREE CENTS

BERRY PICKERS LOST IN SWAMP FOR NIGHT

TONG WAR SPREADS IN U.S. CITIES AS ONE CHINAMAN IS SLAIN FEDERAL LEADERS TAKE ACTION

One Is Killed and Two Injured in Battles in New York.

LEADERS WARNED.

Boston Man Is Slain and Compatriot Is Wounded in Street.

NEW YORK, N.Y., August 6 (Canadian Press). — Prospects of one of the bloodiest tong wars in years were seen to-day by additional killings both in this city and in Boston, bringing the dead to five in two days in addition to several wounded.

A few hours after U.S. Attorney Charles H. Tuttle and Samuel Sung Young, Chinese Consul-General, had warned Tong leaders here that no violence would be tolerated pending a peace conference to-day a Harlem laundrymen was shot and killed at his ironing board.

Similarly in Boston two Chinese were shot and killed within a few hours after Tong leaders had assured the police there would be no Tong warfare in that city. Police officials said it was the first time Tong leaders had deliberately deceived them, and expressed the belief that the killings would result in the bloodiest Tong war even in New England.

Started in Chicago.

In Chicago and Newark, N.J., where the killings started with one death each on Sunday, a tense quiet prevailed. Police maintained close watch in the Chinese sections, but no attempts at violence occurred.

The cause of the renewed Tong outbreak remained in mystery. One theory upon which New York police were working was that it was over the Rice liquor trade which was said to have become quite profitable with the deteriorating quality of other bootleg liquor.

BOSTON, Aug. 6 (Canadian Press). —An unidentified Chinese was slain and another shot and wounded last night, as the tong war broke out in earnest in Boston. The first victim was shot by two men as he passed a Kneeland Street doorway, and the other was shot on Washington Street. Both shootings happened within an hour.

Both shootings happened in Chinatown. The first came after four Chinese in an automobile had drawn up to a curb at Kneeland Street and deposited two of their number, who entered a doorway. As their victim approached he was shot down. The gunmen then fled to their waiting automobile. The other shooting happened a short distance away. The victim was only wounded and was taken to a hospital. The details of the shooting were being sought by the police.

The outbreak came but a few hours after a conference between the police and the leaders of the On Leong and Hip Sing tongs here, during which the Chinese said there would be no outbreak in this city.

Chinese in Conference.

Late yesterday afternoon seven Chinese, one of them a representative of the Hip Sings, answered a call to a conference in the Federal Building. The one mentioned said he was Corresponding Secretary and that leaders of both factions had gone to Newark, N.J., to confer with police and attempt to restore quiet there.

Mauretania Clips Mark Of Previous Crossing

NEW YORK, N.Y., Aug. 6. — (Canadian Press). — Steaming westward across the Atlantic in quest of its shorn speed laurels, the Cunard liner Mauretania clipped off 680 miles in its run from noon Sunday to noon Monday, a radio message from Captain S. G. S. McNeil to the line's offices here said.

This broke by four miles the Mauretania's previous record day's run of 676 miles. The ship was averaging 27.20 knots.

SMART BANDITS OUTWIT CLERK

Call Saleslady Out of Laura Secord Store While Cash Is Taken.

OBTAIN $400.

TORONTO, Ont., August 6 (Canadian Press). — A clever ruse was employed by two men in robbing a Laura Secord candy store here late last night of $400. One man went into a telephone booth a few doors away and 'phoned the shop. There was only one saleswoman in the place at the time, and while she was answering the 'phone call the other man who had waited in front of the store slipped in and took the cash out of the unlocked safe.

Miss Mary Conroy, 21, the saleswoman, had closed the shop for the night and was counting the day's receipts when the 'phone call came to another candy store nearby asking for the Laura Secord clerk. The latter was notified as the man giving the message said it was an urgent one. Miss Conroy said she did not think anything would happen in the few minutes she was away, so did not lock the shop door when she went next door to answer the 'phone call. She returned just in time to see the man enter the store, but it required only a moment for him to secure the cash and crash his way through the rear door into an alley.

Late last night police had found no trace of the robbers.

Engineer Leaves Officer To Drown In Detroit River

DETROIT, Mich., Aug. 6.—(Canadian Press). — Admitting that he left a Prohibition Border Patrol Agent floundering in the Detroit River after a struggle Heath, wealthy elevator engineer last night said he would surrender to Federal authorities in connection with the presumed drowning of the officer Sandlands.

Heath said he and Sandlands fell into the Detroit River after a struggle which took place when Sandlands, without identifying himself, attempted to arrest him and his wife Maxine. Heath swam back to his boat, he said, but he never saw Sandlands again.

SWIMMERS TAKING TO THE WATER

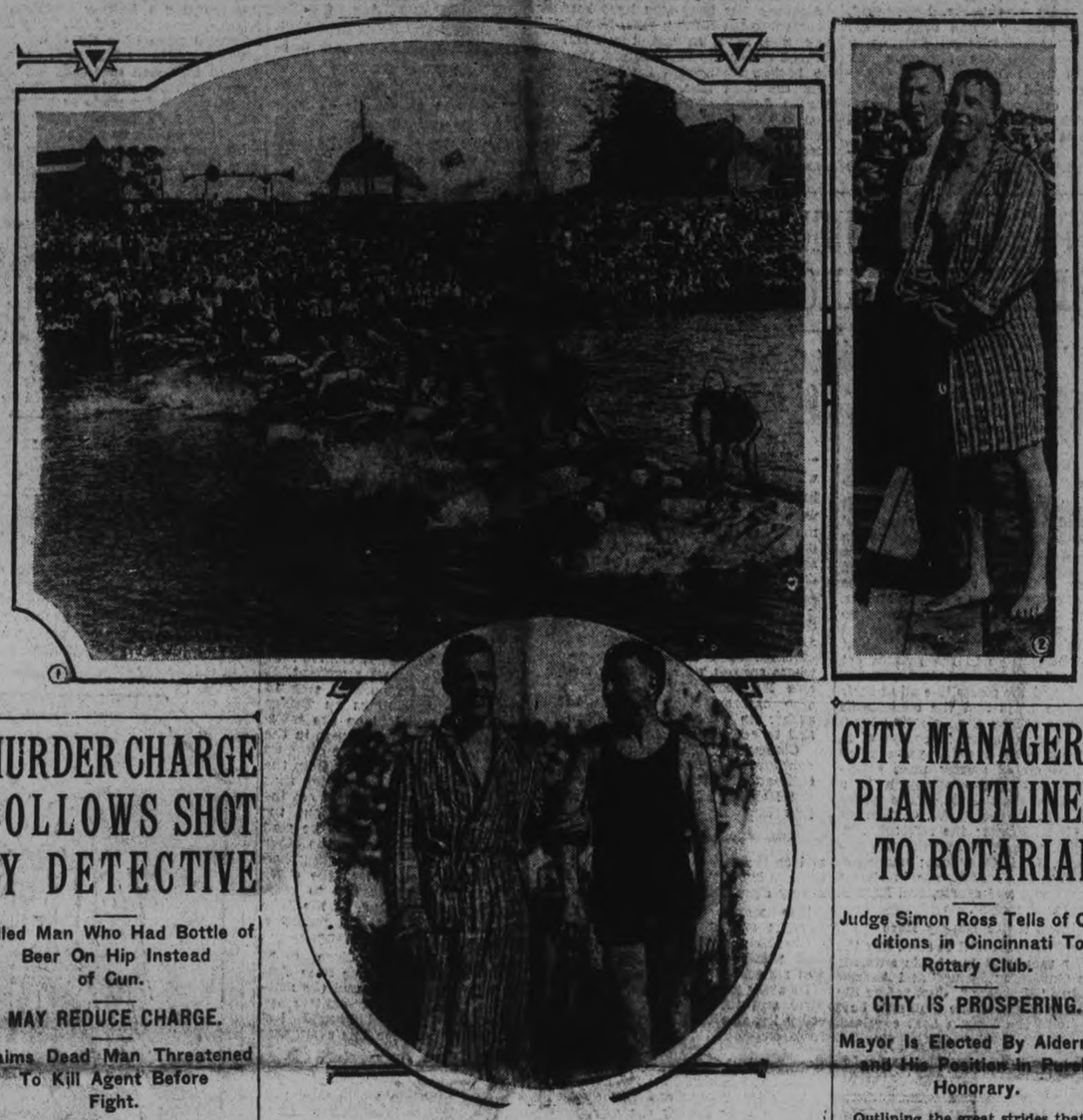

Campbellford put itself on the sporting map with a big splash Friday when the three mile swim marathon drew to that neck-of-the-woods the world's most brilliant professional swimmers. Swimmers were there from California to Maine. Photograph No. 1 shows the take-off of the swim marathon and a portion of the big crowd of 10,000 that witnessed the struggle. (2) The winner, Frank Pritchard of Buffalo, being introduced by Dr. Watson of Campbellford to the crowd. (3) Stanley Pritchard, brother of the winner, who came second, and Lyle Hubbard of Toledo, Ohio, who came into third money. George Young, the famous Canadian merman, injured his ankle before starting in the race and had to retire after 1¼ miles.

MURDER CHARGE FOLLOWS SHOT BY DETECTIVE

Killed Man Who Had Bottle of Beer On Hip Instead of Gun.

MAY REDUCE CHARGE.

Claims Dead Man Threatened To Kill Agent Before Fight.

VANCOUVER, B. C., August 6. (C. P.) — Alex. Kirkwood, who is proprietor of a private detective agency here, was charged with murder early this morning as the result of the fatal shooting Monday night of David Spence, Vancouver.

According to the story told to the police by Kirkwood and a companion, Spence approached them while they sat in their car on Richards street, and made threatening remarks.

Spence, they state, reached for his pocket, saying, "I have something on my hip that will kill you"

Kirkwood thereupon drew his gun, and in a struggle which followed, Spence was shot fatally in the chest, dying while en route to hospital.

Detectives said they found no gun on the man's body, but found a bottle of beer in his hip pocket, to which he had put his hand.

It was intimated at police headquarters this morning that the charge against Kirkwood might be reduced to manslaughter.

YOUTH DROWNED AT SANDY POINT

Four Year Old Boy Wanders From Cottage and Falls Into Lake.

PULMOTOR USED.

LINDSAY, Aug. 6 (Examiner Correspondence).—The holiday at Sturgeon Lake resorts was marred yesterday morning by a sad drowning fatality at Sandy Point. The little four-year-old son of Mrs. Vaugh T. Salter, 381 Woodland West, Ferndale, Mich., wandered from the summer cottage, and half an hour after his disappearance, his body was found in the lake close to the wharf. It is said that there were indications of life when the child was taken from the water. Dr. Johnston of Fenelon Falls and Mrs. Dr. Thompson, who is holidaying on the lake, were summoned, and a call was also sent in to Lindsay for the pulmotor. Every effort towards resuscitation failed, however. It is believed that the little fellow was stunned after striking his head on the wharf, as there was a cut on one of his lips.

MAY ASK DERBY'S HELP

LONDON, Aug. 6 (C.P.).—There were reports to-day that Lord Derby, who has a record as successful mediator in trade disputes, might be asked to mediate in the Lancashire cotton mill stoppage. Lord Derby himself would make no statement in the connection.

Generally it was felt such a move would be futile at this stage of the strike.

DOLLY SISTER FACES CHARGE OF SWINDLING

Wife of Mortimer Davis Is Wanted By Paris Police.

BOUGHT NECKLACES.

Husband Refuses To Pay Notes and Jewellers Lay Charge.

PARIS, August 6 (Canadian Press). — Roszika Dolly, of the Dancing Dolly Sisters, wife of Mortimer Davis and daughter-in-law of the late Sir Mortimer Davis, Montreal tobacco magnate, was charged to-day with swindling the Paris jewellers out of pearl necklaces valued at 7,000,000 francs (approximately $280,000) in a suit fyled with the Seine Tribunal.

The jewellers asked that a trustee should be appointed to keep the necklaces until the case had been decided. The complainants admitted they did not know the whereabouts of the pearls.

Roszika Dolly herself was reported last Friday as being in a hotel at the Cap D'Antibes on the Riviera, where it was said she had started divorce proceedings against her husband.

In their complaint, the Paris jewellers alleged the dancer's husband had signed notes for the necklaces and the notes had remained unpaid.

A judge was appointed by the Seine Court to open an inquiry into the affair.

Each of the necklaces was valued by the jewellers at 3,500,000 francs. They said that when Miss Dolly took them she strung the two together in one rope worth more than a quarter of a million dollars

L. C. BOARD WILL ATTEMPT TO CUT WHISKEY SALES

Sir Henry Drayton Returns From Trip To Great Britain and France.

INTRODUCE LIGHT WINES.

No Decrease In Price of Liquor is Announced by the Chairman.

TORONTO, Ont., Aug. 6 (C.P.).—Sir Henry Drayton, chairman of the Ontario Liquor Control Board, who returned from a trip to Great Britain and France Saturday announced today that the lessening of whiskey sales, the introduction of light French wines and encouragement of cider drinking would be the objects of the board in future as a result of his overseas observations. There will be no cut in liquor prices here.

Sir Henry hopes to wean drinkers in Ontario from strong liquor to light wines and cider and other drinks with less alcoholic content. Among French light wines which he plans to encourge sherries and ports are not included. They are wines to which no spirits, not even sugar, have been added, they will stand transportation and, according to Sir Henry can be offered at attractive and reasonable prices.

Ontario, said Sir Henry, had become known as a province of whiskey drinkers, and he thought that the introduction of light wines would be "a good way of fighting the abuse of alcohol."

"I think our prices are reasonable and the quality good," he said. "In the Old Country, for a bottle of Scotch, which is by no means good, they pay twelve shillings and sixpence. It is not as good liquor as the Scotch that is bottled in Scotland and sold here for $3.80 a bottle, notwithstanding the liquor duties in Canada."

CITY MANAGER PLAN OUTLINED TO ROTARIANS

Judge Simon Ross Tells of Conditions in Cincinnati To Rotary Club.

CITY IS PROSPERING.

Mayor Is Elected By Aldermen and His Position is Purely Honorary.

Outlining the great strides that the city of Cincinnati had made since 1925 under a city manager and a chartered civic government, Judge Simon Ross, of the Court of Appeal, Cincinnati, addressed the local Rotary Club at its weekly luncheon in the Empress Hotel to-day on the subject, "The Form of Civic Government in Cincinnati."

Telling of conditions previous to the change in 1925, Judge Ross stated that the city was conducted by an ordinary municipal government with an elected council of 26 members, representing each ward. The mayor and other important officers were elected separately.

There was intense dissatisfaction under this system. One man, George B. Cox, was the big boss and ruled the city, although he never held office. The city could not raise sufficient revenue to keep the streets and waterworks in a state of repair.

Charter Party Wins

A strong movement rose to secure a charter for the city by which the city could govern itself. In a great election in 1923-24 the charter party carried an overwhelming majority. Under the system then brought in, which still remains in effect, there were to be nine councillors elected by proportional representation, representing the various factors and factions in the city's life. The mayor is elected by the councillors from one of their number and his position is purely honorary.

The management of the city was

(Turn to Page 5 Please)

MANY DEATHS OVER HOLIDAY

Week-end Holiday in England Takes Heavy Toll Along Its Highways.

TWENTY-FIVE KILLED.

LONDON, August 6 (C.P. Cable).—Twenty-five persons were killed in accidents on English highways, in the immense holiday traffic of yesterday, Bank Holiday. Seventy-five others suffered injuries. The weather was fine—and the road casualty list greater than ever.

England is now liberally ribboned with arterial roads, which provide broad direct pathways between the main centres. Motorists naturally seek these roads with the result they become gravely congested. For hours in some places the homecoming throngs last night were restricted to a crawl.

Among the holiday accidents outside those due to traffic, was the double drowning at Newquary, where Kenneth Broad and John Broad, brothers, from Tunbridge Wells, lost their lives while surf-riding. A third brother was saved. The party apparently misjudged the undercurrents.

BADLY MOSQUITO BITTEN PARTY TELLS HOW MOTHER BUOYED UP KIDDIES SPIRITS FOR LONG NIGHT

Brave Mother Refused To Give Up Hope They would Be Found.

CHILDREN OFFER PRAYERS.

Dog Fought Porcupine and Refused To Be Sent Home As Guide.

NORTH BAY, Ont., Aug. 6.—(By The Canadian Press).—Members of the party of one woman and seven children who were lost for several hours in dense, swampy bush near Abbatoir Lake yesterday, narrated their experiences to newspapermen to-day. The party was found huddled together on a rock at the edge of a swamp late last night, badly bitten by mosquitos, but othewise none the worse for their experiences.

The children were loud in their praises of Mrs. Herbert Sparling, mother of three of the children in the party. She refused to give up hope that they would not have to spend the night in the bush.

Told Funny Stories.

The youthful adventurers gleefully told how Mrs. Sparling and Germaine Bedard, 17-year-old member of the berry picking party, told humorous stories to keep up the spirits of the children and how 7-year-old Lindsay Sparling, the youngest members of the party, went to sleep in his mother's arms as he listened to the story of the babes in the woods."

"Why did you persist in still moving when you knew you were lost?" one of the newspapermen asked:

"You'd move if you had a million mosquitos chasing you," replied 12-year-old Carmen Bedard, as she displayed a hundred and one stings on her arms and legs.

"You know," she continued, "when we started to cry, Germain told us she was going home to get pillows for us. Then we laughed and cried some more."

Search Party Formed.

Meanwhile a general alarm had been occasioned by their absence and a search party was organized. Four hours later Oremeus Bedard, a brother of Germaine, firing his rifle periodically, heard an answering chorus of joyful "whoopees" and "hurrahs."

"Stay where you are," shouted Oremeus, his voice re-echoing through the swamp. Fifteen minutes later he fought his way through the thick undergrowth of the swamp and located the party. Two hours later Ormeus, who had been joined by Patrick Kennedy, a brother of Terence Kennedy, one of the lost children, and Steve Bedard, father of the Bedard members of the party, led their party from the bush just as the headlights of the car of a party of newspapermen flashed around a bend in the road. The car took the party to North Bay, where an impromptu banquet was held.

Sure Prayers Helped

Perhaps the most joyful member of the party was Carmen Bedard, known as "Kitty," who laughed, joked and cried and prayed alternately throughout the long ordeal. She was convinced beyond a doubt that they would still be wandering

(Turn to Page 5, please)

Body Of "Shorty" Horne Is Recovered From Lake

SUDBURY, Ont., Aug. 6.—(Canadian Press). — Recovered from Lake Sagatosky where he was drowned last week the body of the late George Alexander "Shorty" Horne is being brought to Sudbury by plane this morning and is expected to arrive in Sudbury about noon. The body was found yesterday evening, and word of the recovery reached Sudbury to-day. The recovery of the remains of the popular hockey player had been hampered by the rough weather prevailing on the lake where he lost his life.

OCEAN AIR LINE MAY BE OPENED

Britisher Thinks Graf's Time Not Enough Improvement On Good Liners.

TWO NEW BRITISH ZEPS.

LONDON, Aug. 6 (Canadian Press). —Cabled reports from Lakehurst that the Graf Zeppelin's successful trip to America probably would be followed soon with establishment of a regular Trans-Atlantic airline brought considerable speculation in London morning papers as to the possibility of British competition.

Greater speed, or at least a cut in elapsed time of the trips was held to a necessity for success of such a line and the hope was expressed that the two British giants, now nearing completion, the R-100 and the R-101, would prove much faster.

Sir Dennis Burney, M.P., head of the company which built the R-100, talking to the Daily News, opined that the Graf's time did not give margin enough over fast steamers, and an airship to be successful must be able to do a trip in 60 hours outward and 48 returning. This would imply a cruising average of 90 miles per hour.

CASUALTY LIST GROWS

OSTEND, Belgium, Aug. 6 (C.P.).—Latest casualty lists show 11 dead, 23 injured, and 5 missing in the Ostend harbor disaster Sunday, when two pleasure steamers crashed. Nine bodies have been recovered. Twenty-one survivors are in the Ostend hospital.

Crew Extol Its Virtue As Zeppelin Is Refitted

LAKEHURST, N.J., Aug. 6 (C.P.).—Earthbound for a few hours, the mighty German air liner, Graf Zeppelin, rested in the naval hangar here yesterday while workmen prepared her for her around-the-world flight which begins Wednesday, and officers, crew and passengers extolled her virtues.

BIG RECEPTION IS BEING PLANNED ON ARCHBISHOP O'BRIEN'S RETURN

His Grace Will Arrive in City Wednesday, 8 P.M. Standard Time.

CIVIC WELCOME MONDAY.

The return of Archbishop O'Brien to Peterborough to-morrow evening will be made the occasion of especial reception ceremonies on the part of the Catholic people of the city and district.

The Archbishop returns by special car placed at his disposal by the Canadian Pacific Railway Company, on the eight o'clock (Standard time) train on Wednesday evening. The men of the city and district churches will gather at the station in a body to welcome him, accompanied by the clergy, and they will march in procession to the Cathedral, headed by the Band of the Peterborough Rangers.

At the Cathedral, an address from the clergymen of the diocese will be read by Right Rev. Monsignor McColl and the address from the laity will be read by J. R. Corkery.

The Cathedral lawns and the grounds surrounding the Bishop's Palace [illegible] the Rectory, are being deco[illegible] and illuminated for the oc[illegible] the church.

reception to His Grace will be h[illegible] next Monday evening.

The Weather

TORONTO, Ont. (Meteorological Office), Aug. 6 (Canadian Press). — The depression over Northern Quebec yesterday morning has passed to the Labrador coast, causing showers in some districts of Eastern Canada. High pressure with mostly fair and comparatively cool weather covers the Western provinces. Pressure is low over the South-West States.

Civic Holiday is usually one of the Summer's warmest days. This year was an exception. The highest temperature was but 68 degrees. Sunday's highest point was but 62 degrees. I was told that snowflakes were to be seen drifting lazily downward both on Sunday afternoon and evening. I did not see them myself. In some places in the Ottawa Valley there was a little snow on the ground for a short time.—W. P.

KING VISITS GARDENS

LONDON, August 6 (C.P.).—It was learned to-day the King spent a considerable time yesterday in the gardens at Buckingham Palace. It was the first time His Majesty has been out of doors since his last operation.

MISSING MAN'S MOTHER THINKS MYSTERY INVOLVES FOUL PLAY

STORE OWNER IMPLICATES MEN WHO CAUSED BLAST

Police Hold Three and See Others Who Are Suspected of Crime

KANSAS CITY, Aug. 6 (C.P.). — Police said early today that Durward Bailey, owner of the drug store in which an explosion killed three firemen and injured 11 other persons here early yesterday morning, had made a statement naming the men responsible for the blast.

Police were holding three men besides Dailey and were seeking three others. Those held were John L. "Pat" Crowe, manager of the store; Durward Piggott, owner of another drug store, and a man whose identity was withheld. The latter, police said, was one of two men who delivered some gasoline or naptha to the store.

CRUISER RAMS STEAMER

LONDON, August 6 (C.P.).—The Admiralty to-day announced the British cruiser Cornwall had collided early Sunday morning with the steamer Scheer of the Hamburg-American Line at the entrance to the Hwang-Pu river near Woosung, Kiangsi province, China. There were no casualties although both vessels were slightly damaged.

Claims Broker Was Not Alone When He Started Across Lake.

WAS MEETING TWO FRIENDS.

TORONTO, Ont., August 6 (Canadian Press). — Suspicion of foul play in connection with the disappearance of Franklin D. Mack, young New York Broker, missing since he left Timagami Inn on Wednesday night was voiced in an interview here by Mrs. H. Kouri The missing man is the son of Mrs. Kouri by her first marriage.

Her son was not alone when he made the mysterious trip, in Mrs. Kouri's opinion, but someone was with him in the canoe in which he took the trip that resulted in his disappearance.

On Wednesday night, said Mrs. Kouri, Mack left Timagami Inn saying that he was going to Bea Island, but instead went to Mrs. Kouri's camp. On the way over he had damaged his skiff and taking a canoe he had left her camp to pick up two friends.

Next morning her son did not appear, said Mrs. Kouri, and the afternoon his canoe was found floating right side up with his coat and hunting knife in it and one paddle missing.

A search is now being conducted on land and water with airplanes in an attempt to find Mack's body or solve the disappearance.

PORT HOPE MAN DIES OF WOUND LACK OF FATAL WEAPON BAFFLES POLICE WITH SUICIDE THEORY

Officers Disbelieve Murder Is Involved and Search House For Instrument.

SINGLE CUT ON WRIST.

Find Room in Disorder and Bathtub Covered With Blood and Water From Struggles.

TORONTO, August 6. — The mysterious disappearance of the weapon with which a fatal wound was inflicted on W. A. Kuhne of Port Hope, in a rooming house at 197 Richmond street west yesterday, mars the suicide theory of the police, with the result that a headquarters officer is conducting a full investigation of the case.

In spite however of the fact that whatever instrument was used has vanished into thin air, and although the tearing up of plumbing, carpeting and hot air registers has failed to reveal it, the police still reject a theory of murder.

Shortly before 3 o'clock yesterday afternoon Kuhne, who was manager of the Port Hope Mat and Manufacturing Company, was found dead in the bathroom of the rooming house. The tub was brimful of mixed blood and water, and the man had apparently bled to death.

Chief Coroner Probes.

The discovery was made by Plainclothesmen Priest and McCrea of the Court street station who at once opened an investigation, in which they were joined by Detective Gadd, Hergt. Walter McConnell of Headquarters and Sergt. William Evans, in addition to Chief Coroner Dr. M. M. Crawford.

Kuhne first came to the roominghouse at 8 o'clock on Saturday night telling Wm. Brooks, the landlord, that he wanted to stay until Tuesday morning. What struck Brooks as peculiar at the time was that his new lodger's only luggage was a telephone directory and a Sunday newspaper. He had no razor.

Up until Monday noon Kuhne's stay was uneventful, according to the landlord. Then at 12 o'clock yesterday noon Brooks rapped at Kuhne's door, on the ground-floor front. A voice answered: "I am in bed."

(Turn to Page 9, please)

DUCHESS IS HALF WAY

KARACHI, India, Aug. 6.—(Canadian Press).—The Duchess of Bedford, England's Flying Duchess, reached here yesterday from Lympne, England. The Duchess took off in her blue monoplane on Friday in an attempt to fly 10,000 miles to India and back in a week.

The Ottawa River, in its upper course north of Pembroke, Canada, is over 5000 feet deep.

War Lord Who Shot Prince Is Charged With His Crime

LONDON, Aug. 6.—(Canadian Press.)—An exchange telegraph dispatch yesterday stated that Peiping despatches have been received in Tokio reporting the indictment of Chang Tsung-Chang, former Chinese war lord, for the killing of Prince Hsien Kai, 21-year-old cousin of China's former Boy Emperor.

The dispatch said that the Chinese Judiciary were demanding that Chang be extradited because of his alleged implication in several murders before his flight to Japan after his recent defeat by the Nationalists.

RADIUM LURES DEEP SEA FISH

New York Naturalist Catches Quid On Line a Mile Long Near Bermuda.

NO DAYLIGHT THAT DEPTH.

NEW YORK, N.Y., Aug. 6.—(Canadian Pres).—Science gave fishermen something new to play with yesterday, when word arrived from Bermuda of successful use there last week of radium as a lure for deep sea fishing.

The radium was used by William Beebe, New York naturalist, as a luminous bait on hooks attached to sounding wire about a mile long, in depths where no daylight exists. The first catch was a squid, a member of the Octopus family. It was large enough to fill a fair-sized fruit basket.

ROWBOAT UPSET WHILE OCCUPANTS CHANGE SEATS

Fenelon Falls Girl Has Narrow Escape from Being Drowned.

LINDSAY, Ont., August 6 (Special to The Examiner). — Miss Della Deyman, eldest daughter of Mr. Cecil Deyman, of Fenelon Falls, had a narrow escape from drowning in Cameron Lake on Friday. The young lady and a younger companion were in a rowboat, and in attempting to change seats, the boat upset. They were both in imminent danger of drowning, but the younger girl managed to cling to the boat. John Stewart, who witnessed the plight of the girls from the shore, swam out and rescued Miss Deyman as she was going down for the third time.

BODY OF BABY GIRL IS FOUND; AUTHORITIES SUSPECT MURDER

Blindfolded Girl, With Head Crushed, Discovered in Turning Basin.

IN WATER MONTHS.

TORONTO, August 6. (C.P.) — The body of a baby girl, with the top of her head crushed in, was taken from the turning basin at the foot of Carlaw avenue yesterday. Condition of the body points to murder, but clues to the identity of the child are totally lacking. The child was judged to be one year old.

The body was badly decomposed, and apparently had been in the water for several months. An autopsy performed yesterday afternoon by order of Chief Coroner M. M. Crawford revealed little in the way of medical evidence, although it is believed that the child had been killed before it entered the water.

Alexander Pilch, 143 Montrose avenue, fishing at the foot of Carlaw avenue, saw the body floating amongst bits of driftwood. He called P. C. Turner, 50, of Pape avenue division, and their investigations resulted in a call to detective headquarters. Detective-Sergeant Harold Waterhouse and Detective Joseph Ewing answered.

Black shoes and stockings, a white underwaist, and lace trimmed overshirt covered the body, while around the eyes, tied in a knot at the back of the head, was a handkerchief. According to theory the child was blind folded and then struck on the head with a heavy instrument, later being thrown into the water.

Although the body may have been thrown into the turning basin itself, it may also have entered the basin through either the ship channel from the harbor or through the new cut from the open lake. In the several months during which the body had been in the water it would have had time to float from the American shore, from a ship in the lake, or from any place along the Canadian shore line.

ENTRY LIST AT JUNIPER ISLAND REGATTA IS LARGEST IN YEARS

Events Are Closely Contested Despite the Bad Weather.

PRIZES PRESENTED.

(Examiner Correspondence)

Despite the handicap of very poor weather which threatened rain all day and a high wind with occasional gusts which continued throughout the afternoon, Juniper Island regatta went over the top as a success and not as a failure as the committee feared early in the day. Until two o'clock the question was discussed in all its phases: Will it be postponed or will it not? But the optimistic group prevailed and the regatta got away at 2.30 to a good start with the members of the committee all at their respective posts and the contestants eagerly awaiting the starting gun which, was, as usual, in charge of F. D. Jones, who has for years filled the position of starter most efficiently, spending the afternoon in a punt at the starting line. The judges were J. R. Dodworth, W. G. Morrow and G. K. Fraser; the referees, . H. Renwick and P. Dodworth; the announcer, J. M. Gouinlock; numberer, W. Clink; G. Guillett was in charge of the floats and course, and Miss B. Graham was clerk.

Two Enter Dinghy Race

The first scheduled to start was the dinghy race, and two boats entered; John Guillett's "Barney" and Andrew Brewin's "Sunbeam." Just before the start the tiller of the Guillett's boat broke and the Brewin boat capsized. The greater number of the dinghies were at the Sturgeon Point regatta and so the entry list was small, but the two boats gave a good race, with a very close finish.

The men's tandem canoe race brought out nine entries and was particularly good and the race was well worth watching as the finish was remarkably close.

In every race, in spite of the high wind and threatening weather the entry list was larger than usual and from one-third larger to double last year's entries. The wind provided an extra hazard in the gunwale and crab races, but the boys were not afraid of a possible ducking and few escaped at some time during the afternoon. The mixed tandem canoe race was run in two heats and was a close race with a very close finish. In fact, nearly every race was won by the proverbial "nose" which, of course, sustained the interest to the very end. The crowd did not have an opportunity to become bored, although there were some unavoidable delays, which were partially accounted for by the fact that the course was altered to the east side of Juniper Island, and the judges' stand was on the floating dock instead of the government dock as usual.

The competitors in the fours and seven in a skiff had a strenuous time during the gusts of wind which swept the course but there were no serious accidents and judging by the unfailing good humor and the splendid spirit of sportsmanship displayed throughout the whole afternoon with no "grouching" to mar the harmony, the regatta struck a high water mark this season.

The special event announced on the program took the form of a tug of war and was well contested right to the very last.

The Y.W.C.A. camp was present to a girl, and while there were but few entries, they made a brave showing. "Oak Ridge Camp" was present in full force also and carried off a large share of the prizes, "Don" Fitzgerald was in good form and made a most excellent showing and "Reg" Blomfield staged a remarkable come back with three firsts and two seconds in spite of the fact that it is thirty-two years since he last competed at Juniper regatta. N. Smith of the "Oak Ridge Camp" also was a conspicuous figure, and showed good form. The younger boys will be to the fore in the junior regattas which are due in the near future.

Probably no race had more thrill than the "sea flea" race between J. R. Ardiel in "Miss Windsor" and W. C. Landrigan in "I'm Alone."

Following the regatta the prizes

(Turn to Page 9, please.)

U. S. Commander Tells Tales Of Belgian Congo Horrors

NEW YORK, August 6. (C.P.) —"A land of living skeletons," where those who did not die of hunger fell victims of disease or were torn to pieces by wild animals, was described by Commander Edward P. Thompson, U.S.N., retired, on his arrival here yesterday, after spending six years in Africa.

In the famine-ridden Ruanda district of the Belgian Congo, he said, the living were too weak to care for their dead, and everywhere corpses were left lying beside the roads. Those survivors who had sufficient strength to gather up their belongings have fled to adjoining districts.

Commander Thompson blamed continued lack of rain and undercultivation of the small farms by the Bahutu tribe, for the three year famine.

JAPAN DESIRES SPECIAL RATIO

Minister of Marine Intimates Country Will Ask For Disarmament Conference.

URGE 10-7 PROPORTION.

TOKIO, August 6 (Canadian Press) —Minister of Marine Takarabe yesterday told a conference of prefectural governors that Japan would insist on a ratio of auxiliary naval vessels, and would endeavor to obtain agreement of the powers at a future disarmament conference.

The Admiral failed to specify what ratio would be demanded, but his speech showed the intention of Japan to urge a 10-to-7 ratio for auxiliaries.

DUNNING VISITS CAMPBELLFORD ON CANAL TOUR

Minister of Railways and Canals Acknowledges Invitation From Council.

HOLIDAY MEETING.

Further Discussion Takes Place Regarding Proposed Change of C.N.R. Train Schedule.

CAMPBELLFORD, Aug. 6.—(Examiner Staff Correspondence)—Holidays mean nothing to the city fathers when there is business to be done. Although yesterday was generally accepted as the legal civic holiday, the council met in the council chamber at eight o'clock and attended to the business of the moment. Four councillors were absent and it began to look as though there would be no meeting. But Mayor Davidson rounded up Councillor Wilkinson. This made a quorum and the session began fifteen minutes late. Those present were Mayor Davidson, Deputy-reeve Stone, and Councillors O'Sullivan, MacDonald and Wilkinson. Reeve Bygott, Cole, Wiggins and Abernethy were absent.

After the minutes of the court of revision and the last council meeting had been heard, correspondence was read. The first letter was from the private secretary of the Hon. Mr. Dunning, minister of railways and Canals, Ottawa. It acknowledged the invitation of the local council to visit Campbellford during his proposed tour of the Trent Water system, and expressed the opinion that the visit would take place as soon as the minister's health and duties would permit. The letter pointed out that the minister had not recovered from a recent operation as rapidly as had been expected. The letter was received and filed.

Seeks No Parking Area.

Then came a request from T. J. Horkins, Bridge Street merchant. It was to have a no parking area in front of his two stores on Bridge Street. This was laid on the table Once more the desired change in the local C.N.R. train schedule came up when the clerk read a letter from the village cerk of Hastings, saying that that village had no desire to act independently in bringout about the proposed change, but would be glad to act in conjunction with the other municipalities. Although Hastings had forwarded a resolution to the C.N.R. officials, this was due to some slight misunderstanding. At the June meeting, the Council had passed a resolution favoring the change.

This was the last village to be heard from along the line from Peterborough to Belleville, and the matter now rests with a committee appointed by the local Council last night. It will be for this committee to decide what line of action to adopt and communicate with the other corporations interested. The change of schedule which they propose to seek is to have C.N.R. train No. 94 routed from Peterborough to Belleville rather than from Peterborough to Port Hope. The committee is composed of Mayor Davidson, the Reeve, Deputy-Reeve, and the Town Clerk. It is expected that a similar committee will be appointed by each of the other corporations to work with Campbellford.

Assessment Notice.

The Capital Trust Company, Ottawa, advised the Council by letter that the assessment notice which they had received should have been sent to Walter Henson, town. At the

(Turn to Page 9, Please)

Birds are very sensitive to light changes. They stir at the break of dawn and nest at the first coming of darkness.

WEARS SHORT PANTS.

Hugh W. Snell, first of Toronto's male population to rebel against sartorial convention. In two years, he declares, hundreds of Canadians will be wearing short pants.

DOG LOSES IN PORCUPINE FIGHT SAVES FAMILY BY RUSHING HOME

Mother and Seven Children Had Been Lost in Dense Bush Near North Bay.

HUGE PARTIES SEARCH.

NORTH BAY, Aug. 6.—Lost since early afternoon, a mother and her seven children are safe at home now because their dog lost out in an encounter with a porcupine.

With his nose full of quills, the dog started for home. The weary mother and her children followed. At 1 a.m. this morning a solitary searcher, a relative, encountered them. They had wandered miles from the city.

The find was made after more than 50 men had been searching the district ever since sundown. Arrangements were being made to rouse the whole city for a gigantic search when the discovery put an end to all fears.

Children and the one lone woman were frantic. They wandered in circles, then sat huddled together for hours. At one time they all engaged in prayer.

Meanwhile the dog had investigated thoroughly the surrounding district and had stuck an inquisitive nose toward a porcupine. The animal retaliated and filled the dog's nose with quills. The dog started for home in full cry, and members of the party, convinced that he was headed in the right direction, followed.

Orneus Bedard, a relative of three of the children, found the party near a swamp. They were directed to a road when motor cars took them to North Bay.

The party includes Mrs. Herbert Sparling and her three children, Marvin 12, Clarence 9, and Lindsay 6; Germaine Bedard 17, Kitty Bedard 12, and Patsy Bedard 8, the latter the children of Mr. and Mrs. S. Bedard; and Terence Kennedy, 9, son of Mrs. A. Kennedy.

The searching party had been out since sundown. Volley after volley of rifle fire had been sent thundering across the bush country. Fathers and friends are in the search party which has been increased by volunteers from the staff of the Temiskaming and Northern Ontario Railway.

Anxiety was so great that a railway union official said that unless the party was found he would call out every available railway employee in North Bay to join the search.

BODY OF MAN FOUND IN RIVER

Martin Quillan Is Drowned in the Scugog River At Lindsay.

SECOND IN WEEK.

LINDSAY, Ont., August 6 (Special to The Examiner). — On Sunday morning about nine o'clock the body of Martin Quillan, a well-known resident of this town, was found floating in the Scugog River, a short distance from the dock. Quillan, who was about 50 years old, was last seen on Saturday night about eleven o'clock at a local hotel.

Dr. Hugh Logan conducted a postmortem examination on Sunday morning which revealed death was due to drowning. The police have instituted an investigation. Quillan was employed by the County Road Board, and is survived by a wife and two children.

This is the second mysterious drowning within the last week. On Sunday last the body of nine-year-old Leonard Munt was discovered in the river a few feet from the spot where Quillan's body was found floating.

The authorities have decided against holding an inquest in connection with the death of Martin Quillan. The police have been able to trace Quillan's movements up until about 12.30 o'clock on Sunday morning. It is believed that the unfortunate man lost his bearings and wandered into the river.

Nothing else Like it!

snap! pop!

No OTHER cereal so crisp. Rice Krispies actually crackle out loud in milk or cream. Children are crazy about them.

And such flavor! The taste of toasted rice. A different treat for breakfast. Wonderful for the kiddies' lunch. So wholesome and easy to digest. Rice Krispies are handy to use in recipes. Take the place of nut meats. At grocers. Made by Kellogg in London, Ontario.

Kellogg's RICE KRISPIES

PROWLERS ENTER LINDSAY HOMES

Money and Other Articles Stolen From Lindsay Residences.

LINDSAY, Ont., August 6 (Examiner Correspondence). — A series of daylight burglaries were perpetrated in town yesterday morning. The residences of Frank McDonald, James Forestell and Miss J. Greenan situated on Glenelg Street, were entered. Money and other articles were carried off by the prowlers. A number of residents in the vicinity have reported hearing movements about their property about daybreak yesterday morning.

Peterborough's Confederation Day Celebration

Souvenir Books

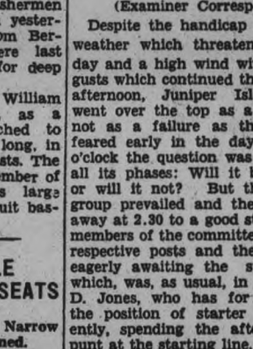

An Excellent Souvenir of Peterborough

Each - 25c

For sale at

The Peterborough Examiner LIMITED

South Office

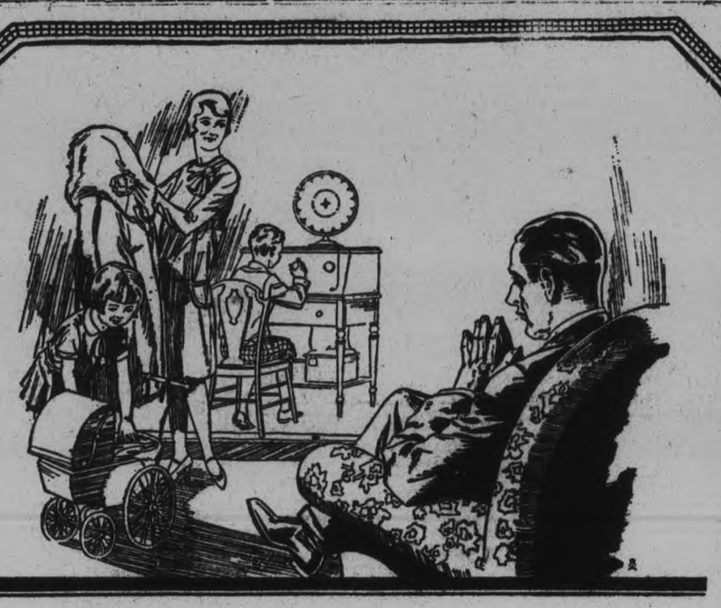

Doing Without!

SHOULD you pass on to the other world tonight, what would *they* have to do without? Would there be a radio set, a car, pretty toys, a fur coat—for the widow and your orphans?

Would there be food, shelter and clothing in even pinched amounts? Picture the terror, the bewilderment, the bills that come in and must be paid, the dreadful uncertainty about the future, the uncompleted education, the struggle for employment, in the family where the Great Tragedy takes the family income along with the bread-winner.

You will be proud of yourself when you can say: "My arm and my brain are my family's support, not only now but always—through an Imperial Income Policy." You will know, too, that the income will be ready for you yourself when you are old and can no longer work.

Total Disability Assurance is also provided. Write for particulars today.

THE IMPERIAL LIFE ASSURANCE CO. OF CANADA

Head Office - - - - - - TORONTO

Branch Office: 387 Water Street, PETERBOROUGH

LONDON DAILIES' RUSSIAN VIEWS ARE DIFFERENT

Telegraph Says Soviet Couldn't Agree To Proposals Without Eating "Humble Pie."

HERALD WISHES PEACE

Post Claims Bolshevism Given Trial Enough, Hopes Party Backs Henderson.

LONDON, August 6 (C. P.) — The hitch in the negotiations looking to resumption of commercial and diplomatic relations between Great Britain and Russia is featured in the London newspapers to-day. The Daily Telegraph remarks that no one who followed the long course of the negotiations could fail to see that Right Hon. Arthur Henderson's proposals were much more than the Soviet could agree to "without eating their own words."

"The Soviet Government's intention was that relations should be resumed, ambassadors appointed at once, and discussions on the matters outstanding between the two governments should follow," said the Telegraph. "Mr. Henderson's reply was quite unexpected in character. The Russian account is highly colored and perhaps is not quite an accurate account of what was said, but the Foreign Office statement showed Mr. Henderson spoke of setting up machinery, and he contemplated the possibility at least of complete settlement of all outstanding questions before Parliament's reassembling in October.

Reversed Attitude.

"This is a development of the policy on which the government must be congratulated, but as it also represents a complete reversal of their own attitude, and abandonment of the cardinal point in the Labor Party's program, the congratulations will hardly be forthcoming from their own supporters. If that party was pledged to anything it was pledged to immediate and unconditional resumption of relations with Russia."

No Relations at All.

The Morning Post takes the view that the Russian negotiations should not have been undertaken at all, since they break and even reverse the line of British foreign policy. "We had given the Bolshevists a good trial," the Post said. "We found it was impossible to deal with them, and we had turned them out. Then with a change in government we reopened the whole question so far as to approach Moscow, thus giving an impression of weakness, and even surrender.

Henderson Right.

"The Foreign Secretary wants a settlement before he gives recognition. Ambassador Dovgalesky wants recognition before giving settlement. We think Mr. Henderson well justified in the preliminary precautions and sincerely hope his government and party will support his attitude."

The Laborite Daily Herald says it trusts the significance of the temporary suspension of negotiations will be calmly assessed, with no foolish outbreaks of suspicion or accusation.

"Unfortunately, the Soviet Government's despatch suggests both misapprehension and suspicion," the Herald adds. "If these misunderstandings are removed the Herald is convinced the Soviet will decide to accept Mr. Henderson's offer in the spirit of friendship in which it is made."

A party of Canadian newspaper men, representative of many Canadian newspapers, while touring England recently made the acquaintance of Norman Edwards, English press artist, who accompanied them to several places of interest, including Warwick and Stratford. Here is a group of his "personal" impressions.

FAKE MANAGERS WILL BE OUSTED

Parasite Swim Managers Are To Be "Looked After" By the Ontario Commission.

PROTECT SWIMMERS.

By James A. Cowan
(Special to The Examiner, Copyright, 1929).

TORONTO, Aug. 6.—Brief investigation below the calm surface of preparations for the approaching C.N.E.-Wrigley marathon for the world's title and a purse of $50,000, reveal the fact that any so-called managers whose abilities are largely financial and only incidentally concerned with a knowledge of the marine sport, are likely to receive a rude jolt and that preparations to provide said jolt, where and when required, are well under way.

That the endurance plunge at the Canadian National Exhibition takes place under the supervision of the Ontario Athletic Commission, really a branch of the Provincial Government, is an important truth which has so far escaped general notice. It is supervised therefore exactly as is boxing or any other professional sport. One of the matters which is directly within the jurisdiction of this official body is that of contracts between swimmers and managers. Of this, a number of managers have been unfortunately unaware and, as a result, are now apt to suffer anguish.

Must Pass Commission.

The head of the Commission is T. A. Murphy, M.P.R. While he has issued no solemn warnings in public or made no announcements covering the situation, the attitude of himself and colleagues is well-known to swim officals. Marathoners competing in the great marine brawl are going to be protected from the viles of persuasive gentlemen who say sign here and I'll manage you to a fortune. Contracts must be passed by the commission, and from the decision of this body there is no appeal.

There have been some interesting cases reported in connection with previous swims. Young athletes of proven ability in the flush of excitement after the race, have placed their signatures on documents by which they agree to give individuals they have just met fifty per cent. of their total earnings over a period of years in return for advice and encouragement and vaguely defined varieties of assistance. These nice arrangements are, henceforth, cut.

Promises of fat vaudeville contracts, important dough for exhibition appearances and large sums for testimonials are some of the immediate returns which have been offered in return for on legal signature. The promises may not mature but the John Henry remains. Where these conditions are clearly inequitable as, for instance, where a swimmer has been known to agree to pay all training expenses out of his own pocket as well as the various incidental outlay involved in being a distinguished human seal and to receive nothing much but conversation and friendly guidance for half he makes, the charter is apt to be cast into the furnace by the moguls of the board in session assembled.

Protect Coach Besides Swimmer.

Several of this type have already been viewed and found practically n.g. In two cases, the swimmers were under age. The net result is that individuals with a flair for the impresario role who figured the marathoning business out to be easy money, will be better off financially if they gather together and spend their time holding hands. The attitude of the Ontario officials is to guard not only the swimmer but also the legitimate manager and coach.

TAKING 'HUSKY' IS GIVING ME LOTS OF ENERGY

"It Makes a Fellow Feel Like Doing a Real Day's Work," Says Mr. Gasteen.

HENRY NOEL GASTEEN.

"Husky has help me like nothing else ever did; it makes a fellow feel like getting out and doing a real day's work," said Henry Noel Gasteen, of 248 Brooklyn St., Winnipeg, Man., as he told how a few bottles of this medicine have benefitted him.

"I had gotten to the point where I didn't have any energy for my work as my food was disagreeing. I was nervous and didn't sleep much at night," he said. "I suffered severe pains in my stomach and I often lay awake until an early morning hour. My nerves were all to pieces and I was tired out.

"I heard so much talk about Husky I began using it. It has made me feel so much better and I now sleep so good all night without ever waking. I digest my food without any trouble and get up in the morning with plenty of energy and ready to go to work. And my work doesn't leave me tired out at night like it used to."

Begin using "Husky" to-day and note how soon you get relief, how your food tastes better, sleep is more sound and restful and you feel stronger and better in every way. It is wonderful what this medicine will do for you in just a few days. Husky can always be obtained at Bond's Drug Store here and at other good drug stores everywhere.

Warkworth

Mrs. Blake Valleau of Rochester, is spending a week with her parents, Mr. and Mrs. W. J. Baker.

Mr. and Mrs. Jack E. Musgrove, Corbyville, Mr. and Mrs. G. A. Baker, and Laurene, Picton, and Mr. and Mrs. H. B. Wilson, Hastings, and Mr. Alex. Wilson and friend, of Toronto, were guests of Mr. and Mrs. W. J. Baker on Sunday.

Mr. and Mrs. Tom Dick and Bobby of Toronto, are visiting his parents, Mr. and Mrs. John Dick.

Mr. and Mrs. O. E. Kelly of Toronto spent the week end with Mr. and Mrs. J. E. Thompson.

Work on the road is progressing rapidly but as yet it has not been decided whether the entire front street will be paved from curb to curb or just the twenty-five feet through the centre.

FIND LARGE METEOR

KIMBERLEY, S. A., Aug. 6.—There has been found in the Grootfontein district in Southwest Africa what is said to be the largest meteor ever to fall on the earth. It is thought to weigh in excess of 50 tons and has only one rival that matches it in size. It is thought to have fallen on the earth hundreds of years ago. It is composed of metallic iron.

LABOR MEMBER EASILY DOWNS HIS OPPONENT

Was First Straight Fight Between Labor and Communist Voters.

11,804 VOTES TO 512.

Although It Was International Red Day Little Interest Was Shown.

LEEDS, England, Aug. 6.—C.P.)—James Milner, Labor, was elected in the Southeast Leeds by-election yesterday with 11,804 votes. His only opponent, William Brain, Communist, received but 512 votes.

Thus in the two by-elections since the general elections, the Government supporters have retained constituencies which voted Labor on Maq 30.

The by-election was due to the elevation of Sir Henry Slesser to the Bench as Lord Justice of Appeal. Sir Henry as Labor Candidate had an overwhelming majority over a Conservative on May 30.

Little Interest

Yesterday may have been International Red Day but the vote certainly did not indicate it. It was the first straight fight between a Communist and Laborite in British Political history.

The farcical character of the contest was indicated by the lack of interest shown at the declaration of the result today. Barely 100 persons gathered outside the town hall, when the Lord Mayor, flanked by the two candidates, both of who wore red rosettes, appeared on the top of the steps.

Greeted ith Laughter

A very weak cheer from the Communsts, drowned in hearty laughter from the rest of the little gathering, greeted the announcement of the figures.

The standing of the parties in the House of Commons remained unchanged from the general election—Labor 288, Conservatives 260, Liberals 58, Nationalists three, Independents five and rohibitionist one.

This includes the vacant seat of Twickenham in the Conservative column. A by-election is now being held there, due to the elevation of the Peerage, of Rt. Hon. Sir William Joynson-Hicks, former Home-Secretary.

When you buy
The Old Reliable
PEG TOP
you PAY for QUALITY only and GET it.
Pocket pack of
5 for 25c
Quality maintained for 50 years.

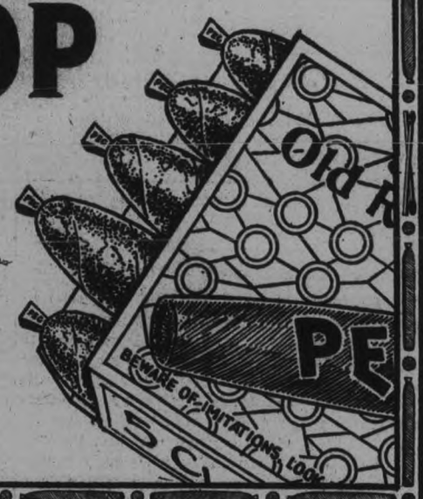

RED INDIAN
power gives flashing get-away at the "GO" signal!

Cyclo Gas (NO KNOCK) MOTOR FUEL
A new motor fuel with drive—pep—and punch a-plenty!

RED INDIAN MOTOR OIL
Provides a perfect film of protection between all working parts of the engine!

MARATHON HI-TEST GASOLINE
A straight-run gasoline... economical... uniformly clean and reliable!

McCOLL-FRONTENAC
McCOLL-FRONTENAC OIL COMPANY LIMITED
Offices and Plants at Winnipeg, Regina, Calgary, Vancouver, Toronto, and Montreal
Distribution Warehouses at other convenient points
29 - 200

The Examiner

The Examiner is a member of the Audit Bureau of Circulation.

The Daily Examiner, published every lawful evening by the Peterborough Examiner, Limited. Office 419 George street. $6.00 per year, delivered in city; out-of-town subscribers, by mail, $4.80 a year.

The Weekly Examiner published every Thursday Subscription price, $1.50 a year.

U.S. REPRESENTATIVES

Special U.S. Representatives—W. H. Stockwell 629 People's Gas Building, Chicago, Ill.

New York—Chas. F. Miller, 225 Fifth Avenue.

Advertising rates on application.

R. M. GLOVER, Managing Director.

PHONES—Editorial 1631. Business Office 1600. Private Branch Exchange to all Departments.

TUESDAY, AUGUST 6, 1929

SAFETY IN TRAVEL.

The news item in Saturday's Examiner to the effect that many owners of automobiles prefer to travel by train during the week-ends will occasion no surprise. Highway accidents, many of them fatal, have been so numerous this summer that sensible people will find their faculty of caution and self-preservation naturally inclining them to avoid this Saturday and Sunday traffic menace.

By Newspaper advertising and otherwise the Ontario Department of Highways has made every possible appeal to the individual motorist to co-operate in a general effort to abate this danger, and there are days and particularly week-ends when it would seem that this safety propaganda was achieving the desired effect. But this opinion has frequently been dissipated by later tragedies.

Denunciation by the press and the Minister of Highways of reckless driving needs something more corrective than present penalties. The safety of the public should, of course, be the primary consideration in dealing with this problem, but another factor which may develop in the direction indicated by the news item from railway sources is the extent to which the automobile industry may be affected by the public's fear of the fool at the wheel.

Property is articulate, especially the powerful interests of the motor industry and its accessories, and can find a way of making itself heard effectually even when the public seems powerless and dumb.

CIVIC HOLIDAY.

If the label "Civic Holiday" ever associated any pertinent, practical meaning with the idea the phrase proposes, it has been a long time out of use and forgotten.

And it implies so much. Civic Holiday one might fancy as being dedicated to the spirit of local citizenship and its stimulation, a day on which the populace, especially the taxpayers, might take thought of their contributions to the common good of the municipality. Perhaps their omissions and lapses from the ideal of civic virtue might also give them some concern.

Conceivably that might be the purpose of "Civic Holiday," but actually most men give that connotation not the slightest thought. Their intentions yesterday were to get as far away from their town as their cars would take them. And their fathers in their day were not one bit more virtuous, in the civic sense, for railway fares were cheap, and entertainment was just as easily invented then as now.

No; we closed up the municipal shop on Monday without any feeling of neglect or delinquency. Possibly it is just as well that we do not take our community spirit too seriously. Opportunities for enjoying the pleasures of summer are not so numerous for most of us. And so we place the emphasis on the holiday idea of yesterday, and give our over-worked civic consciousness one day's rest out of the three hundred and sixty-five.

There are days which have a stirring significance for groups of the community, but only rarely do our local holidays evoke that ardour of civic unity and harmony which we like to believe would make us a greater and finer community than we are.

THOSE GERMAN GUNS.

After the Great War Dr. A. G. Doughty, Dominion Archivist, distributed 1,300 captured German cannon among cities, towns and villages of Canada as mementoes. Ottawa received four or five, dumped most of them down in Lansdowne Park, and promptly forgot about them until this week when a citizen appeared before the Board of Control to complain that his child had been injured by the tilting barrel of one of these grim souvenirs.

In the past few days people have been making inquiries. Nobody can be found at City Hall who admits any responsibility for care of the guns. They never were mounted on concrete bases, as was done in some cities. They have not been painted, nor given any attention whatever, apparently. Nobody but the Archivist knows their history, because they have not been marked in any way. Many other municipalities which accepted guns have had a similar experience. The enthusiasm with which they were received evaporated rapidly as the years passed.

There is a strong body of opinion which finds no beauty in an old cannon set in a city park, and discerns no good purpose to be served by its constant reminder of those ugly days when the nation went to war. Its associations perhaps were with triumph and military glory, but also with death and destruction. To many persons it recalls bitter bereavement and tragic experience. There are others who hold that a people need to be kept in mind of their martial accomplishments in the past and that war's reminiscent touch is an incentive to peace.

Now that the question has come up the civic authorities must decide what is to be done about these guns. Perhaps the controllers might invite deputations to express their views. But it is clear that if the cannon are to be retained they must be given proper attention. Each should be mounted on a permanent base, spiked securely so that no moving part may endanger children, and carry a tablet setting forth its history in brief. If they are not worth this much trouble and the consequent expenditure, they should be returned with thanks to the Archives Department.—Ottawa Journal.

FAIR PLAY FOR BRITAIN.

No thinking American need take offense if the British Chancellor of the Exchequer wastes no time in turning down the Young plan to diminish the German reparations at the expense of Great Britain in order to conciliate the continental Allies. No nation cares to be called an "easy mark" quite so casually as all that. Britain has met her war liabilities honorably and promptly, which is more than any other nation can say, and her good faith should not be abused.

It is conceded that no power as concerns this country was granted to the [illegible] representatives at the reparations conference [illegible]mand for a full indemnity to the last cent for the expenses of our army of occupation of the Rhine should not be thrown up against Mr. Young, although to the British it might seem a trifle ungrateful. Perhaps it would clarify matters a little to show what Great Britain has done in meeting her debt to the United States up to date.

In 1922 the British negotiators, headed by Mr. Baldwin, the former Prime Minister, arranged to make a debt settlement which has been faithfully met. It was not like a German reparations settlement with a whine for easier terms every two or three years. It bound Britain to pay it in full over ten years at 3 per cent. and fifty-two years at 3½ per cent., irrespective of what she received elsewhere, and the Allies owed her twice what she owed us.

Up to date Great Britain has paid us in settlement of principal and interest of money advanced, even in those fifteen months when we had declared war but were not ready, the sum of $1,200,000,000 and upwards. She has received in that time from her own debtors rather less than $160,000,000, including her share of the German reparations. Is it necessary to find so unworthy an explanation as the nearness of the general election in England for the Chancellor of the Exchequer's refusal to continue his country in the character of the goat of all the world? Who ought to make sacrifices? Germany is far more lightly taxed than Britain and the same is true of France, although France is more heavily taxed than Germany. It may be true that the willing horse pulls the load but working a willing horse to death is a different matter.

There is purposely no intention here to exploit sentimental twaddle about brothers in blood and ideals, "hands across the sea" and all the rest of the after-dinner conventional stuff. What is much better than that is the frank and generous recognition of the way in which Britain alone is meeting her obligations to us, without quibble or plea of poverty, and how casually so high-minded a policy is received in this country.

It may be said here and now that Germany will put an implicit repudiation clause in any reparations treaty, but Britain will keep her obligations.—Wall St. Journal.

CUTTING AIR COSTS.

Despite the shouting that is being heard from a section of the American press which demands that more money be spent on military aircraft, as a measure of protection in case of war, the United States may decide to slash its aviation expenditure. Secretary of War Good has indicated that he considers the $50,000,000 per year cost of the service entirely too high.

The secretary is undoubtedly right. Such an expenditure on purely military aviation is out of all reason. There is every indication that it is so much money wasted.

This is no time to be preparing for war. The maintenance of an adequate force as a measure of protection is justified, but the money spent on war-like aviation could better be turned into other channels which would benefit the nation much more. Civil aviation needs all the help it can get, and if half the money now spent on military activities were devoted to this branch, the result would be a most valuable aid to the advancement of the science.

Experience has shown that efficient military airplanes can be quickly manufactured in case of need. The training of pilots is what took up most of the valuable time in the last war. At that time, however, there were few pilots in civil life, and it was necessary to take green manhood and turn it into a corps of aerial fighters.

The same condition does not exist to-day. More and more men are learning to fly, and are using their training to good advantage in civil commercial aviation. Yet the United States goes on training thousands of war pilots and maintaining them as a heavy burden on the national treasury.

It would be much better were these men released from the army, to pursue their art in peaceful endeavor. Skilled pilots, should the need arise, could speedily learn the arts of war, and every aircraft manufacturing plant in the country could be turned, almost overnight, into a factory for the production of fighting types of planes. This does not even mean the United States need fall behind in the development of modern war machines. A small, highly-trained technical staff could be kept on duty, constantly experimenting and developing, so that, in an emergency, the results of their work could be put to practical use.

Aside from the comparative lack of aircraft manufacturing plants, Canada set an example to her neighbor. She maintains a very small permanent military flying force. Pilots who hold commissions are allowed to take short refresher courses each summer at military camps, but are not kept on the permanent strength. Meanwhile, flying clubs from coast to coast are constantly turning out expert pilots, who could, in a few weeks, be fitted to go into the air and fight their country's battles. Compared to this system, that of the United States is extravagant and unwise.—Border Cities Star.

EDITORIAL NOTES AND COMMENT.

When Civic Holiday passes we are on the last lap of summer.

Campbellford's swimming race provided an eyeful of cinnamon-hued Suntan.

All's quiet on the eastern front to-day since the 57th Regiment broke up their week-end camp.

The Kellogg treaty evidently doesn't apply to the prison warfare across the border.

Not the least of summer's compensations are huckleberry pies.

Here's hoping the Park street pavement is finished before that Ottawa snow hits the city.

If you are tall and skinny, eat Crisco. It's shortening.—Theux to Pigskin Peters.

Not many citizens would go on a diet if they weren't permitted to talk about it.—Indianapolis News.

A new species of mosquito has been discovered by a scientist. Tough luck.—Woodstock Sentinel-Review.

What this country needs is more illuminated highways and less illuminated drivers.—Brantford Expositor.

No one now believes in witches. You can't imagine one riding through the air on a vacuum cleaner, anyway.—Brandon Sun.

What To-day Means To You.

AUGUST 6th "LEO".

If August 6th is your birthday, the best hours for you on this date are from 6.30 a.m. to 9 a.m., and from 2 p. m. to 5.30 p. m. The danger periods are from 10 a. m. to noon, and from 9 p. m. to 11 p. m.

The influences in force on this date are very invigorating, and it is a favorable time for all things requiring forceful handling. It is a most auspicious time for all kinds of sports and games. Your impulses may cause you to do and say things contrary to your usual good judgment.

The child born on this August 6th will seldom display enthusiasm. It will be quiet, and unassuming, but very capable. It will be greatly attached to its home and home ties, and will not be in a hurry to go forth on its own.

Your successes in life will never be of a crushing and mountainous character, and your name will never be listed among the famous. Yours will be the small and unrecorded successes, which belong to one who is warmly human and kind. You are capable of spreading peace and happiness about you and your life will be full of adventures in friendship and love.

Circumstances may give you an empty hearth, but you will never be doomed to an empty heart. Years will bring you an accumulation of love and respect. They are better than cold memorials of fame. You are one of the million who are performing the lesser miracles of common household tasks or office routine, and dignifying your work. You are one of the few whose soul remains unscarred by hardships, worry and grief, and whose love is preserved through them all.

You are not a wide reader, a deep student of books, a scientist, or a philosopher. But, there is no question that you are an instinctive diplomat, with a talent for establishing human relationships with your fellow creatures. You always receive the willing and loyal co-operation of others. You do not have to fight your enemies, for it can truthfully be said that you have none.

Your investments in life are sane and secure, and your dividends are assured.

Successful People Born August 6th.

John H. Wheeler—Historian of North Carolina.

John P. Gray—Noted as an alienist.

Cyrus Cobb—Sculptor.

Darious Cobb—Artist.

Walter Shirlaw—Artist.

Tarkington Baker—Editor.

(Copyright, 1929, the Bell Syn., Inc.)

A Thought

MADNESS

There are two kinds of madness. One produced by human infirmity, the other by a divine release from the ordinary ways of men.—Plato.

The Quick, Sure Way to End

ECZEMA

Eczema not only repulses with its encrusted, cracked skin, often oozing with matter—driving people away for fear of catching it—but the itching and soreness are enough to make one crazy.

What wouldn't you give to be absolutely free from Eczema this time next week? You can but you must use Peterson's Ointment.

Peterson's is so powerfully healing and soothing that the first application takes out the soreness and stops itching. After a few days' treatment your skin starts to clear—that ugly crust leaves and this time next week your clear-petal-smooth skin will be a source of rapture s delight to you.

Druggists everywhere sell Peterson's Ointment. It clears the skin. Petersons Ointment, Bridgeburg, Ont.

GIRLIGAGS

"A man," says Reno Ritzi, "should so live that when the summons comes to join that innumerable caravan, et cetera, it shouldn't come from his wife." By Gettler.

THE MAKE-BELIEVE WIFE

By KATHLEEN NORRIS

CHAPTER 9.

It was during these stormy March nights, when Beatrice's illness had made her even sweeter, gentler, more dependent than ever, that they first talked of the Kreutzmann Memorial.

Bert was with them. He had taken a sudden fancy to his own home of late, and while usually leaving his father and Beatrice to their tete-a-tete dinner, and for an hour or two of happy solitude afterward, he had formed the habit of joining them at about nine o'clock, for an hour of talk before bedtime.

"Dad, going after that Kreutzmann thing?" the son asked. Beatrice looked hopefully at her husband, from the luxurious couch where she was deep in pillows. Any subject or interest that those two could find in common she found herself seizing with fervor and hope in these days. Bert's attitude was distressing his father deeply; every day, every hour, of his cheerful idling and wasting was exasperating to the older man, and until the boy established himself somewhere- doing something, his presence was always a possible source of friction and consequently a cause of anxiety to Beatrice.

"The boys in the office will make a try for it," Hugh answered, lowering his look, glancing over at his son, from his deep red leather chair by the fire, and arresting his look, on the way back, for a smile at Beatrice.

"And you too, Hugh!" she said quickly and jealously.

He laughed at her tone.

"What would I want of fifty thousand dollars!" he asked mildly.

"Oh, IT isn't the money, Hugh!" Beatrice exclaimed, with her characteristic eager animation. "But the fun of winning! And then we'd have to go to California, wouldn't we?"

"You can go to California any time that you want to, Bee," he said

"Yes, I know. But this would be such fun!"

"How much money did the old geezer leave, Dad?" Bert asked.

"Oh, millions. Twenty-two, twenty-three, I've forgotten. But the prize for the plans is fifty thousand. Old Philo Applewhite was telling me to-day that French and Austrian architects will compete—they expect two or three hundred plans. Applewhite's on the board; he's all wrought up over it."

"Was Kreutzmann an architect, Hugh?"

"No, he was a miner first, and then in railroads and things. I used to see him walking down-town—fine old fellow. He owned this immense tract out in California, somewhere in the mountains north of Los Angeles, I gather, and he wanted to leave a permanent memorial there; the Kreutzmann Memorial college. Clara and Adolph Kreutzmann—those are the names.

"Hugh, why don't you try for it individually?"

He smiled across at her, narrowing his eyes.

"Look at her, leading me on!"

"No," said Beatrice, subsiding, "but it would be such fun to have you win it!"

"I'll try for it," Bert suggested, "and take you along if I win, Bee!"

"I wish you would—no, not take me along," she said, laughing, "but really try for it."

And she looked across at his father for sympathy. But Hugh was looking into the fire, with an odd expression on his face, and did not meet her eyes. There was affection enough, but there seemed to be little sympathy between father and son.

When Bert had gone to bed, still connecting Hugh's serious look with the boy, she spoke of him somewhat uncertainly:

"He is lazy, Hugh, and he doesn't seem to have settled down yet. But his mother's death, coming just—he was telling me yesterday—just when he was beginning to discover how much he loved her, and then those years in Europe—demoralizing for any boy!—all have helped keep him—well, irresponsible."

"He's some years older than you are remember." Hugh observed dryly, as if he spoke against his will.

"Oh, I know, but boys are always much younger! Besides," argued Beatrice, "I'm married. That makes a difference."

"Alice—his mother—had a brother who was just like Bert," Hugh said. "I keep seeing Carter Merritt in him."

"Carter Merritt!" Beatrice echoed animatedly. "I remember him! Oh, he was a heart-breaker. I remember, when I was about fourteen, thinking that Mr. Carter Merritt was perfectly wonderful."

"Where'd you ever see him?" Hugh asked, surprised, faintly frowning.

"I used to go to Miss Roberts' School; Mummy taught music there for years, and Marcia used to help with the upper grades before she graduated. The riding academy was right next door, and I used to see Carter Merritt riding around the ring and jumping. And then afterward I'd see him in that bright yellow car—"

"He drank," Hugh contributed briefly, as she paused.

"Yes, I know he did," Beatrice felt puzzled and chilled. For some reason Hugh seemed displeased. "Was he—had he been drinking when he was killed?" she ventured.

"Coming home from the old country club," Hugh assented with a nod.

"Was he married, Hugh?"

"Married, and had two children. A perfectly irresponsible wife, of course."

"And who takes care of them?"

"I take care of the youngsters. Lorette—the wife—has married again."

Beatrice spoke forgivingly.

"But he was fascinating, Hugh. One of those men who make friends everywhere! He had the most wonderful smile, I remember—well, it was just Bert's smile."

"Yes, he was like Bert." Hugh said it shortly, unemotionally.

"And Bert makes friends everywhere, too," Beatrice went on, enthusiastically. "After all, we oughtn't to judge a nature like that, Hugh. Wherever he goes he's spoiled and adored and made much of—your mother just worships him."

"Did he take you to the lecture this morning?" Hugh asked abruptly after a while.

"Who, Bert?" Beatrice countered surprisedly. For from his absent expression she had supposed his thoughts to have wandered far away from his son.

"Bert."

"Oh, yes. Didn't I tell you at dinner? He drove me in the closed car, and I came straight back to bed, and he was just like a girl—" Beatrice broke off to laugh. "Just like a girl about helping me," she resumed. "He hung up my coat and put my hat away, and when Nelly came in he was trying to fold up the big cover to my bed. I wasn't one bit tired; I don't know when I have ever laughed so much in my life. It was a silly sort of lecture about Indian dialects, and Bert began to make up a dialect of his own, on the side, and of course, you know, when you can't laugh?—Beatrice explained, with her ruffled satiny head dropped on one side, and her eyes full of laughter at the mere memory of it—" of course it's perfectly terrible!" she ended.

Youth, beauty, softness, gayety, sweetness. He looked across at them all, embodied in the red-headed, white-skinned girl who was opposite him, deep in pillows, and smiled a constrained, sort of smile that vaguely puzzled her even though she smiled gallantly back. Did Hugh think she was criticizing Bert? Hugh's mother had told her more than once that his heart was wrapped up in the boy, that bitterer even than Alice's death, to Hugh, was the constant disappointment and gall of his son's irresponsibility and ainlessness.

(To be continued.)

HOME TOWNERS

CAMPBELLFORD

Tidbits, Interesting and Humorous

An account of a golden wedding celebrated recently in Middleton, Scotland, will be of interest to the many friends of Mr. and Mrs. Albert Hollings of town and of Mr. and Mrs. John Carter, McGill street, Peterborough. Mrs. Hollings and Mrs. Carter are the daughters of Mr. and Mrs. Gracie of Grimshaw Lane, Middleton, who celebrated their golden wedding recently at that address. The elderly couple were married in Glasgow in 1879, at the bride's home. Mr. Gracie was then a citizen of Dumfries, although he was working at his trade of cabinet maker in the city of Glasgow. Later he went to Manchester and joined the Royal Marines, serving fourteen years with that famous corps in all parts of the world. While serving on the West Coast of Africa he sustained injuries which caused him to be invalided from the service, but not before he had received the Long Service and Good Conduct Medal. During the war, Mr. Gracie was both too old and physically unfit for active service, so he did his bit making munitions at Middleton. He is now in his seventy-third year. Mrs. Gracie is in her seventy-first year. She is enjoying excellent health.

The account of the celebration mentions three daughters and one son living "Out in Canada." These are Mrs. Albert Hollings, Garry street; and Mrs. Carter, McGill street, Peterborough, who came to Canada twenty-two years ago; Mrs. Hawthorne, a daughter, and the son, Mr. Gracie, came to Canada last Spring.

• • •

It wasn't lack of interest that made the crowd so small at the lacrosse match between the Peterborough and Campbellford teams on Saturday afternoon. The event was not scheduled on the program advertised, and everyone thought that the week was over. Dodgers were handed around on the street just before the game, but the majority of people didn't know anything about it till they were asked why they weren't at the game. The visiting players lost by two goals with the score at six to four. But they stayed in town for the dancing that evening and were the guests of the dancing committee at the high school.

• • •

The Old Boys are unanimous in pronouncing Old Home Week a success. They were a little dubious at first in believing that a town the size of Campbellford could make a celebration last for seven days. Now they are, for the most part, tired out, but they wish it was still to come and not a thing of the past. Many of them are staying on to visit friends and relatives, now that they will have time for a real visit and not have to go rushing here and there for fear they miss seeing the attraction of the moment.

There are two classes of people in town now—those who believe the Old Home Week committee paid its way, and those who believe it didn't.

Marmora

George Wright was admitted into Nicholls Hospital, Peterborough, on Saturday to undergo treatment to his eye.

Mr. C. S. Rollins, of Coe Hill, spent Saturday evening in town.

Mr. and Mrs. T. Harper, of Port Huron, have been visiting Mr. and Mrs. J. Judge.

Miss Dorothy Lumsden is spending a few days with friends at Frankford.

LAUGHS FROM LIFE

FISHERMAN: Gettin' discouraged, Joe?
"Nope, I'm just goin' to shore to see who was 'lected President."

MODERNIZED

Willis: How do you like living out at Knapps Creek Junction? Is it an up-to-date town?

Gillis: You bet. The milkman will leave you a pint of milk and a quart of liquor every morning.

About the only way you can make a dollar go any distance at all, in these expensive days, is to buy a golf ball with it.

If a dog bites a man, it isn't news. But if you hear of a man biting a dog it's us and the dog's a pekingese.

GREAT AMERICAN INSTITUTIONS

Liberries.
Moonpitcher Shows.
Vawdavill Theayters.
Collitches.

A family really needs at least two cars. Ask the man who owns one.

SOUNDS LIKE IT, ANYWAY

It's an ill wind that blows most saxophones.

Definition of a football game — Twenty-two nice young men entirely surrounded by maniacs.

The next peace trip organized by Henry Ford should be one to Windsor, Ontario, to get the boys out of the hotels by Christmas.

THE WEEK'S OUTSTANDING EVENT IN TOONERVILLE

BEDTIME STRIP — By Arthur Chaponille and Edward McCandlish

Bottom Drops Out of Winnipeg Wheat Market

TO-DAY'S QUOTATIONS

Closing Figures on Principal Active Stocks

Grain — New York — Mine — Canadian

NEW YORK MARKETS

Over STOBIE-FORLONG & CO. Wire

(2.30 p.m. Quotations)

	High	Low	Last
American Can.	165¼	161	163⅝
Allied Chem.	308	308	308
American Smelt.	117¾	116⅝	117⅜
Bethlehem Steel.	122¼	120⅛	122¼
Anaconda Cop.	121⅜	117	121⅜
N.Y. Central	235½	231	234⅝
Canadian Pac.	227	226	227
General Electric.	387	384½	386½
Consol. Gas	162	160	161¼
General Motors.	73⅜	71¼	71½
Hudson Motors	85	84⅜	85
Inter. Comb.	72½	71½	72½
Kennescott Cop.	90½	88¼	90½
Mont. Ward	116½	112⅜	116½
Inter. Nickel	50⅝	49⅜	50⅝
Nash Motors	89½	87⅝	89
Overland	24½	24¼	24¼
Pan-American B.	59½	58½	58½
Radio (New)	86	82⅞	86
Studebaker	76⅜	76⅛	76½
Texas Gulf	70⅝	70⅝	70⅝
Timk. Rol. B	101	101	101
White Motors	40⅛	39⅞	39⅞
U.S. Steel	212	209½	211⅝
Erie	86⅜	85½	86⅝
Radio Keith	39½	38	39½
Col. Graph.	66½	64¾	66½
Bendix	95	93	95
Simmons	116⅜	113¼	115½
Int. Tel-Tel.	116⅝	113⅜	116⅝

WINNIPEG WHEAT.

Dec.	158⅝	151	151
May	162¾	155½	155⅝
Oct.	162⅞	154½	154

CHICAGO WHEAT.

Dec.	147⅞	139¾	140
May	155⅛	147⅜	148¼
Mar.	152	144½	144½
Sept.	139	131¼	131⅝

CHICAGO RE.

Dec.	117	113¾	134¾

CHICAGO CORN.

Dec.	117	113¾	113¾

CHICAGO OATS.

Dec.	54¼	51½	51½

LIVERPOOL GRAIN.

Dec.—3½ to 4¼ down.
Opened— Oct. 3 down, Mar. 2¾ down; Dec. 3½ down.
2.30—3¼ down.
Close.

TORONTO STOCKS

Supplied by BIGGAR, TURNER & CRAWFORD Peterborough

(2.30 p.m. Quotations)

	High	Low	Last
Abitibi	50	..	..
Bell Telephone	180	178	180
Brazilian	67	65¾	66¾
Brit. Amer. Oil	51½	51	51½
Brompton	45S	..	..
Building Prod.	34	33¾	34
Burt, F. N.	65½	65	65½
Canada Cement	26B	..	..
Canada Dry	89B	..	..
Canada Malting	25	..	..
Can. Canners	24½-5	..	..
Can. Ind. Alcohol	23½	..	..
Can. Pacific Rly.	226⅛	226	226
Carlings	14-14½	..	..
City Dairy	68	..	..
Con. Smelters	382B	..	..
Distillers Seagrams	16¾	..	..
Hiram Walker	19⅞	19	19¼
Inter. Nickel	51¾	50¼	51½
Int. Petroleum	25½	25⅛	25¼
Int. Utilities 'B'	17B	..	..
Imperial Oil	29¾	29	29¼
Loblaws	24½	23½	24
Massey Harris	56½	55¾	56
McColl-Fron.	41-1½	..	..
North. Bakeries	33½	33	33
Page-Hersey	140	139	139
Steel of Canada	62	61	61½
Can. Gypsum	119	117½	117½
Cockshutt P.	33-3½	..	..
Ford "A"	46½	45	45½
Shawinigan	97	94¼	96¾
Durant.	15½	..	..

MINING STOCKS

Over F. G. OKE & COMPANY Wire

(2.30 p.m. Quotations)

	High	Low	Last
Abana	180	176	179
Aconda	15	11	15
Ajax Oil	280	268	273
Associated Oil	410	400	410
Amity	21	..	..
Amulet.	305	285	291
Area.	19	15	15
Arno.	46	42½	42½
Baltic Oil	210	205	210
Base Metals	560	540	540
Bathurst	14	13	13
Baldwin	4B	..	..
Barry Hollinger	30	29	29
Bedford.	50	..	..
Bidgood.	28	..	..
Boischatel.	1½B	..	..
Castle Trethewey	30b	..	..
Cent. Manitoba.	45	..	..
Clericy	9b	..	..
Dome	1070	1060	1070
Dalhousie Oil.	395	385	385
Falconbridge	1375	..	..
Goldale	6½b	..	..
Goodfish	7b	..	..
Granada	26	..	..
Graham Bosquet.	8	7	8
Home Oil	2400	2375	2400
Hudson Bay	1800	1775	1800
Howey.	119	111	112
Hollinger	675	650	650
Inter. Nickel	5150	5050	5150
Jackson Manion	5½	5	5
Keeley	46	..	..
Kirkland Lake	96	95	95
Kootenay Flor.	16¾	16¼	16
Lake Shore	2600	..	..
Manitoba Basin	29	26	29
Mayland Oil	915	..	..
McDougall.	51	..	..
McIntyre	1625	..	..
Macassa.	20	..	..
Mandy	73	..	..
Malartic.	23	22	22
Moffat Hall	5	..	..
Mining Corp.	440	425	430
Big Missouri	163	156	160
Murphy.	10B	..	..
Newbec.	47	45	45
Nipissing	285	280	280
Noranda	6320	6200	6320
Osisko	71	65	65
Pend Oreille	650	635	635
Premier.	183	176	180
Southwestern Pet.	525	510	510
St. Anthony	18	..	..
San Antonio	13	..	..
Sherritt Gordon	795	775	775
Siscoe Gold	75	70	73
Sudbury Basin	910	890	890
Sylvanite	119	115	119
Stadacona	8	7½	8
Teck Hughes	830	825	825
Towagmac	205	200	200
Thompson Cad.	20	15	16
Treadwell.	960	..	..
Ventures.	830	825	825
Vipond	90	82½	82½
W. Hargreaves.	188	181	181
Wainwell Oil	35	32	33
Waite-Ack.	800	780	780

FOREIGN EXCHANGE.

NEW YORK, August 6. (C.P.) — Prime mercantile paper 6 to 6 1-4 per cent.

Foreign Exchange steady; demand rates, (Great Britain in dollars, others in cents): Great Britain 4.84 5-8; France 3.91 7-16; Italy 5.22 1-2; Germany 23.81; Canadian dollars 1-4 of one per cent. discount.

SUDBURY BASIN—VENTURES

Sudbury Basin and Ventures have held a pretty even market for some months, but Wednesday saw Ventures slip back to the issue price of $8, while the close on Sudbury Basin saw the only offering $1 higher Big things are talked of for both these issues.

F. G. OKE & CO.
MINING STOCK BROKERS
TORONTO, ST. THOMAS, WINDSOR, LONDON, LINDSAY, BARRIE, KITCHENER, ORILLIA.
Local Office:
390 GEORGE STREET - PETERBOROUGH
'Phone 2593 w.f

TORONTO CURB HOLDS STEADY

Trading Not As Strong As On Friday Following Holiday Recess.

SOME LIGHT SETBACKS.

TORONTO, Ont., Aug. 6.—(C.P.)—Trading on the Toronto Stock Exchange was active and fairly firm this morning after the holiday recess. The showing was not as strong as on Friday for although some of the leaders continued to advance there were recessions in others.

Brazilian led the strong issues with a rise of more than four points to 66½ on sales of 2,594 shares. International Nickel was also in demand to register an advance of more than a point to 50⅜. Famous Players at 63¾ was 1¾ ahead of the high for the year established Friday. Single point advances were made by Page Hersey at 139, Steel of Canada, 61, F. N. Burt, 65½, Service Stations 66, and Massey Harris 56½. Great West Saddlery was also up 1 to 15.

Canadian Pacific Drops.

But the gains of these last two issues did not extend to others in the w...ad group. On sales of only 7 shares Canadian Pacific dropped 6 dollars to 224. Cockshutt Plow and Waterloo marked time under small demand.

Reactions to previous activity were led by Bell Telephone which dropped 2 from the year's high reached Friday to 179. Loblaw 'A' under pressure yielded slightly to 24 and Loblaw 'B' was also down fractionally to 23. Walker's was sold heavily to yield more than a point to 19. Ford of Canada was fractionally weaker at 46.

CURB SUBJECTED TO GREATEST SELLING PRESSURE OF THE YEAR

Prices Show Decline of 11 1-8 To 9 1-2 Cents Per Bushel At Noon Hour.

SENSATIONAL DROP.

WINNIPEG, Man., Aug. 6 (C.P.).—The bottom temporarily fell out of the wheat market this morning when bears were rampant and subjected the market to the greatest selling deluge of the year. At noon prices had slumped sensationally from 11⅛ to 9⅛ cents per bushel, and the wave of selling had not been conquered. October wheat was down 11⅛ cents to $1.54, its lowest figure in weeks. December delivery wheat had dropped 9½ cents to $1.51¼ and May 9⅝ cents to $1.55⅞.

GAINS AT CHICAGO

CHICAGO, Ills., Aug. 6 (C.P.).—Wheat scored material advances in price to-day after a sag at the start. Reports of big purchasing of flour southwest, together with predictions of rapid falling off in the movement of winter wheat, did much to swing the market upward. Opening unchanged to 1⅜ off, wheat later showed gains all around. Corn displayed notable strength, starting unchanged to ⅝ cents higher, and afterward making a sharp general upturn. Oats followed corn. Provisions also tended to advance.

EASIER RATES CHECK DECLINE

Many Issues Regain Losses Suffered During the Morning Session.

ON NEW YORK CURB.

(By Stanley W. Prenosil—Associated Press Financial Editor).

NEW YORK, N.Y., Aug. 6.—Easting call money rates checked a sharp decline in to-day's stock market. Prices of many active shares were carried down 1 to 8 points in the morning selling movement, but most of the losses were cut in half, or better, and a sprinkling of issues carried 2 to 6 points above yesterday's final quotations in the early afternoon recovery. Trading was fairly heavy in volume.

Early selling was inspired largely by a further break in Middle Western utilities stocks in the Chicago Stock Exchange. The high renewal rate on call loans and prediction of an increase in the Bank of England rate on Thursday. Wall Street recalled that the disastrous breaks in prices in the New York Stock Exchange in March, 1926, and again in the spring of this year were preceded by sharp re-actions in Chicago and many traders, fearing a repetition of those experiences, sold stocks heavily.

The ease with which some of the high-grade investment shares melted away alarmed timid speculators who were carrying stocks or margin. Strong buying support appeared when the call money rate dropped from 12 to 10 per cent., and funds were loaned in the "outside market" as low as 8 per cent. There was nothing in the day's business news to account for any chance in speculative sentiment, as the latest batch of earnings and sales reports continued to make favorable comparison with the corresponding period a year ago.

Detroit Edison, which rallied 50 points last week, broke 25 points on a few sales. American Telephone dropped 6½ but made up all but a fraction of its loss before the end of the third hour. New York Central dropped 7 and quickly rallied 4½, and General Electric made up all of its early drop of 4½ points.

AMULET

Northern Engineering Service says Amulet hole 220 shows 11 feet medium grade ore in addition to 30 feet high grade. Hole 221 should cut further ore Friday this week with Hole 222 following in few days.

Our Kirkland Lake man says: "Have it from good authority that the last diamond drill hole, presumably No. 220, fifty feet south of 217, gave over 40 feet of good grade copper ore. This enlarges the possibilities very much. Another hole is being drilled 50 feet west, it is reported."

This year's prize list of the Canadian National Exhibition is greatly in excess of $125,000.

STOCK A DAY

AMALGAMATED LEATHER COMPANY INC.

Amalgamated Leather Companies, Inc., was formed in 1919 to take over a business which was originated in Germany in 1715. It is engaged in tanning, manufacturing, purchasing and selling hides, skins and leathers. The principal products of the company are from goat skins from which kid for women's shoes is produced. It also manufactures patent leathers, cabretta kid, a substitute for glazed kid, and shoe dressings.

The company owns practically all the stock of 5 subsidiaries one of which is an advertising subsidiary. The plants of the company, including garages and chemical laboratories, are in Wilmington, Del., and have a capacity of 45,000 goat skins and 1,000 hides a day. The company also has an extracting plant at Elsmere, Del., and maintains offices in New York City.

Earnings, like conditions in the leather trade, have fluctuated widely in the last decade. In only 3 of the last 9 years have earnings covered preferred dividend requirements. Net in 1928 was $272,861 or $5.45 a preferred share. This compares with earnings of 77 cents a share in 1927. The company has been unfavorably affected by the style trend to reptile skins which it does not manufacture. Moreover, at the beginning of 1929 inventories represented 71 per cent of current assets.

There is no funded debt. Capital stock outstanding includes $5,000,000 in 7 per cent cumulative preferred shares of $100 par value and 175,000 shares of no par common. No dividends have been paid on common or preferred dividends April 1, 1929 were .59¼ per cent.

As of Jan. 1, 1929, total current assets $6,973,303. Current liabilities amounted to $3,550,830 and net working capital was $3,422,473. Book value of the preferred stock was $107.86 a share. Bank debt amounted Jan. 1, to about $1,000,000.

(Copyright, 1929, by the Bell Syn., Inc.)

RAIN RELIEVES PART OF NORTH

Fire Menace Still Rages Without Halt in Most of Northern District.

NEW FIRES IN KENORA.

TORONTO, Ont., Aug. 6.—(Canadian Press)—The menace of forest fires continued almost undiminished on widely scattered fronts across Canada last night, though efforts of corps of fire fighters had so far prevented serious loss of property or loss of life. Rain fell during the last 24 hours in many sections of Eastern and Western Canada but, according to reports did not cover extensive areas—and the danger from fire while diminished in some places still continued serious.

The weather, however, was generally cooler yesterday and this relief from the heat prevalent for a week past, will prove a help to late maturing crops.

New fires broke out in the Kenora district in Northern Ontario, according to official reports and the rain which fell elsewhere in the Province missed the districts where fires are being fought. The big fire at Kahagi Lake remained out of control while forces were despatched to new outbreaks between Kenora and Reditt and near MacIntosh.

Provincial authorities are satisfied that their efforts have prevented a real disaster but are convinced the situation will remain serious until rain is general.

ELEVATOR FALL HURTS 25

NEW YORK, N.Y., Aug. 6 (C.P.).—Twenty-one persons, five of them women, were injured when the elevator in which they were riding, fell from the seventh floor of a midtown loft building to the basement to-day. Two of the injured were said to be in a serious condition.

STIMSON'S NOTE ON SETTLEMENT STIRS RUSSIANS

Soviet Angered At Proposals To Have China Restore "Status Quo Ante."

WILL RESIST PLAN.

Action Is Viewed As Masked Imperialist Advance On Soviet Union.

MOSCOW, Aug. 6 (Canadian Press)—Publication of a Tass News Agency despatch from Vienna reporting that Secretary of State Stimson is alleged to have sent a "secret" note to the great Powers concerning the creation of an International Commission for untying the Soviet-Chinese tangle has caused much comment here.

(On July 25, Secretary Stimson was reported to have sent an identic aide memoire to the diplomatic representatives of Great Britain, France, Japan, Italy and Germany which was understood to have related to the projected negotiations between Russia and China over the Chinese Eastern situation. The exact terms of this were not made public but it was rumored that the Secretary was concerned with having China restore the status quo ante as a preliminary to negotiations. Although these reports were cabled from the United States to Moscow at that time, the Vienna despatch mentioned in to-day's Moscow cable may have had its origin in the July 25th report).

The Moscow press on the basis of this despatch views the reported action in the Chinese Eastern Railway conflict as an unprecedented masked Imperialist advance against the Soviet Union on an International scale."

Pravda, the official Communist organ, after discussing the alleged "secret" note, winds up with the declaration that the "exposed Imperialist plans" will meet with the Soviet Union's maximum resistance.

Mongolian Tribes Rise.

BERLIN, Aug. 6 (Canadian Press).—Shanghai despatches to the newspaper Nachtausgabe to-day said telegraphic communication between Urga, Mongolia, and Kalgan, Chili Province, had been broken to-day to the consternation of Chinese circles who feared it meant invasion of China by outer Mongolian tribes. Russian influence is dominant in outer Mongolia.

General Yen Chung-Chang, Chief of Police in Shanghai, has been informed of uprisings among the tribes of inner Mongolia against the Kuomintang. The headquarters staff of the Nationalists in inner Mongolia had fled.

Conference Deadlocked.

NANKING, China, Aug. 6 (Canadian Press).—The Foreign Office of the Nationalist Government announced to-day there was a deadlock at the conference between Russia and China over the seizure of the Chinese Eastern Railway, which has been in progress at Manchuli, Manchuria.

The Nationalist authorities were unable to accept the Russian demand for reinstatement of the Russian associate managers on the railway before the opening of formal negotiations.

The Foreign Office instructed Chinese Minister Wu at Washington to notify signatories of the Kellogg pact as to the discussion in full detail.

BADLY MOSQUITO BITTEN PARTY

(Continued from Page 1)

hopelessly in the smap lands if they had not prayed.

Mrs. Sparling realized at 7.15 p.m. they were lost, and at once herded her little flock around her, "called the roll," and found they were all present. She then informed them they probably would have to spend the night in the bush. Up to that time she had not given up hope of getting their bearings.

Dog Fought "Porky"

Mrs. Sparling told how she had tried to get the Bedard dog to lead to safety. The plan proceeded excellently for a time. Then, without warning, a porcupine appeared and Mr. Dog had to do battle with it, lost or not lost. Immediately the dog yelled as though in his death agonies, his nose being quickly filled with quills. He returned shortly after but he would not lead and all we could do was sit on the huge rock that we had found and hope for the best."

T. and N. O. Men Search

In this connection it is worthy of note that approximately one hundred employees of the night shift of the T. and N. O. laid down their tools at midnight and jumped into automobiles and were transported some miles into the bush, where they scoured the woods in all directions.

Some of the men continued the search hours after the party had been rescued, not knowing that they had been found.

OIL GOSSIP.

MIDFIELD

Midfield Oils, which adjoins Regent and near McLeod wells, is believed on top of Dakota sands at 2425 feet. Encouraging oil showings have been encountered at 2310 and deeper.

REGENT

Regent No. 2 down about 1950 feet and drilling steadily. Regent No. 3 spudded in Wednesday. Regent No. 1 produced about 2,300 barrels in July, company officials state.

SPRAY

Reported drilling at 1,330 feet at Spray Oils. This well is on west flank of Turner Valley structure near Mercury acreage.

ASSOCIATED

Associated drillers made very quick recovery of drill rods dropped in hole Tuesday while jarring on stuck bit. All lengths recovered Wednesday and practically all rods removed Wednesday night. Planning now to put left hand rods directly on bit in effort to rotate bit backward. Hope to have left hand rods attached sometime Thursday.

SOUTHWEST PETE

Drilling steadily in shale at 4812 feet.

FOOTHILLS NO. 2

Making steady progress in lime.

HOME NO. 3

Officially reported at 5064 or over 40 feet in lime.

LOWERY PETE

Just recently spudded in; has cemented to 250 feet.

HOME NO. 5

Drilling at about 187 feet.

NEW CRUDE SHOWING

Showing of crude oil grading about 45 degrees Baume at 1125 feet while drilling in Dakota's officially reported from Warner No. 2 well, three miles west of Highwood Imperial. Present geological opinion lime should be reached approximately 3,000 feet.

DRINK OF WATER COSTS $200,000

Brokers Runner Lays Bag of Securities Down Only To Have It Disappear.

STRANGE MAN SEEN.

NEW YORK, August 6. (C.P.) — A boy's desire for a drink of water yesterday resulted in the disappearance of stocks and bonds valued at $200,000.

James Waltz, aged 16, employed as a runner for Arthur E. Frank and Company, Lower Broadway brokers, was given the securities to deliver to stock houses. He placed his black bag containing the securities on a bench in the office, and went to a water cooler.

When he returned the bag was gone. Clerks reported seeing a strange man loitering near the doorway.

CITY MANAGER PLAN OUTLINED TO ROTARIANS

(Continued from page 1)

turned over to a man hired for the job and he is paid a salary of $25,000. He is superintendent of all the city business and property, and hires and fires on his own initiative. If any drastic changes are considered, he goes to the council for approval, but otherwise he manages on his own responsibility.

Under this form of government the city has prospered and the improvements have been substantial and permanent. Police, waterworks and highways are under separate heads appointed by the city manager.

The great success of the movement pointed out Judge Ross, was directly due to the women's vote, and they have been the most active factor in maintaining it against the annual attempts on the part of the old regime to return to power.

In his opening remarks Judge Ross spoke highly of the hospitality and kindness of the Canadian people as he had experienced during his stay in this country.

He was introduced by Joe Wearing, and S. R. Armstrong and W. R. Morris each voiced a strong vote of thanks to him.

The Boy Scout movement and especially the Jamboree now being held in England at which 46 different countries are represented was praised by W. R. Morris. "It is a great international body that is doing much the same work as Rotary," said Mr. Morris. J. T. Hornsby also praised the Boy Scouts.

SOFTBALL.

With Bridgenorth and Teco as the opposing teams for to-night softball fans can look for a good game. Teco have won their last two starts and just lost out to Harrisons a week ago by a 6-4 score. They possess one of the best teams in the league. Bridgenorth have lost only one game this season and are out to keep their record clean and also to stay right in the race for the honors.

The game is scheduled to start at 6.30 at Central School Grounds and with two of the best teams in the league fighting it out, a good bill of softball should be the result.

On Wednesday night the fast-going K. of C. team will meet the Harrison aggregation. K. of C. have been turning in good games of late and are fast developing into a great team. After winning two in a row they were nosed out by the odd run by the Bridgenorth Wildcats. They were more outlucked than outplayed in this game. Harrisons will have to win this game to keep in a tie for first place so should be out their playing all the way.

The game will start at 6.30 at Central School Grounds. Softball fans should not mis this fixture.

A low estimate puts the value of Great Britain's royal jewelry at $30,000,000.

COL. J. K. MACKAY OUTLINES NEEDS OF THE RETURNED MEN CANADIAN LEGION LEGION PICNIC

Representatives From District Branches Attend Outing at the Oval.

ORGANIZATION NECESSARY.

Legion Has Secured $25 Millions For War Broken Heroes Speaker Says.

An address delibered by Col. J. K. MacKay, vice-president of the Ontario command of the Canadian Legion, featured the picnic of the local branch of the Canadian Legion yesterday afternoon when comrades with their wives and children of Legion branches of the surrounding district and Peterborough gathered in Nicholls Oval for an afternoon's program of sport and inspirational addresses.

Unsettled weather conditions prevented many representatives from more distant points attending, but Lindsay, Warsaw, Keene and Peterborough were well represented. Arrangements were in the hands of Dr. N. H. Sutton, first vice-president of the Peterborough command of the Legion; Arnold Everett, second vice-president, and James Abraham, past president.

Words of welcome were spoken to the visiting comrades and their children by Dr. Sutton. He called on Lieut.-Col. Charles Ackerman, president of the Ontario command of the Legion to introduce to the audience Col. MacKay.

Attention was drawn by Lieut.-Col. Ackerman in his short address to the increasing tendency towards organization among the returned soldiers of Canada as evidenced by the large numbers who attended the convention of the Canadian Legion held this year at St. Thomas. He declared that it was the most important conference of its kind since the close of the Great War. Three times as many representatives were at the St. Thomas convention as at the convention last year in Kingston, he stated.

Organization Is Necessary.

The necessity for organization of the ex-service men was emphasized by the speaker. "Organized effort is the only means by which the government can be forced to take note and attend to the problems of the ex-service men of the nation." The fact that the officials of the government of Canada are recognizing the importance of the ex-service man's problem was indicated, he stated, by the presence at the conference of a number of the noted men of Canadian politics.

In introducing Col. MacKay, Lieut.-Col. Ackerman called attention to his splendid war record. As well as being the vice-president of the Ontario command, and a member of the Dominion executive of the organization. Few in the province, Col. Ackerman said, have given their time with such whole-hearted generosity to the work of the Legion as Col. MacKay. Gratitude was expressed to Col. MacKay for his generosity in sparing time to visit Peterborough and deliver his message to the gathering.

Opening his address, Col. MacKay commented on the great work being done by Col. Ackerman as president of the Ontario command of the Legion. He thanked Dr. Sutton for the opportunity given him to speak in Peterborough. His message that followed was an inspiration to his eager audience.

He recalled the announcement of Sir Edward Grey to the House of Commons and the world on that fourth day of August exactly fifteen years ago of Britain's determination to enter the war. "Then the wheels of the ordinary affairs of time stopped and henceforth everything had to be viewed from a different prospective and measured by a different standard."

Never Know Our Loss.

"What our loss resulting from the Great War is we shall never know. We are well aware that the very cream of the brain and brawn of our country was thrown into the conflict and just as the keenest and best were the first to go, so the keenest and best were the first to fall.

"What was Canada's effort? A total of 620,000 Canadian men and women enlisted to do whatever duty their country might lay upon them. Almost half a million Canadian citizens from all walks of life hastened overseas to take part in the great conflict. Then followed four years and more of work and strain, of endurance, of vigil and suffering. The pages of history are replete with the names—Ypres, St. Julien, Festubert Givenchy, St. Eloi, and Hill 60, the Somme, the attacks on Courcellette, Zoleron, Hessian and Regina Trench.

Col. McKay then drew a vivid picture of the weary work and horrors the Canadian men went through before victory came, recalling some of the battles and scenes in which Canadians figured to the memory of his audience.

Task Calls for Courage.

Continuing, "Canada by her devotion earned a place at the Council Table at Versailles, became a signator to the Treaty of Peace, is a member of the League of Nations, and is a party to the pact for the renunciation of war as an instrument of national policy. What duty then is solemnly committed to us? Our brethren lifted a flame at the Altar of Peace, and we must keep it burning. This is a task neither for cynics nor sentimentalists; it calls for courage and determination, judgment and discipline.

"What then of the future? Out of the war there has arisen a great organization, mighty in the vastness of its limitless resources, recognizing great duties to perform and rights to maintain, based upon common service, common blood and common patriotism. It is destined to play a great part in bringing about a better day and nobler destiny than was ever wrought by the sword or sought at the cannon's mouth.

"One often hears the inquiry, 'What is the Legion doing?' Have they secured for the returned man the privileges which are rightly his? I shrink from the criticism which suggests that the word should not be 'they' but 'we,' but, backed by a record for the Legion every page of which is progress, I venture to make earnest and respectful answer to this question.

Secured 25 Million.

"During our few years of operation we have secured over $25,000,000 for our war-broken comrades. The work necessary for this result done by volunteer workers is the product of incessant toil. The Pension Act itself bears witness to our efforts in its amendments and valuable concessions. The status of the ex-service man has been clarified and enhanced. No longer is he the prey of the unscrupulous and sport of the thoughtless. No longer are his passions enflamed, his impulses misdirected, his incredulity imposed upon, and even his very prejudices made to play a part in which every reasonable interest of society is jeopardized.

"Can you then reasonably defend your position outside this organization, an organization which, out of chaos, pandemonium, and suspicion has achieved these magnificent results in a few years? Gentlemen, these efforts have not been the product of time serving, they are but an emanation of the same qualities which prompted a soldier when, in the din of carnage, reckless of hurtling death, to carry succor to his fainting friend and aid a fallen brother when from that brother's hand the rifle fell, and from his gallant heart there gushed a crimson stream of patriotic life.

"For years I have made appeals to influence and finance. I pointed out to those the impossibility of avoiding covenants sacredly sealed during the dark and ever darkening days of the war. These appeals have not been in vain, but I now voice an appeal to you which comes not from me, neither does it come from the Legion. It comes from consecrated ground; that long line from Soissons to the North Sea, hallowed by your struggles and doubly hallowed by those who died for our victory; sacred soil to all of us and eloquent witness in our present prosperity to the invincible valour of Canadian hearts. Can such a message fall on deaf or unwilling ears? If so, I am sacrificing my self-respect and taxing your patience in vain. But such is not the case. With increased devotion you will reconsecrate yourself to the great task that lies before us.

At the conclusion of Col. MacKay's address, the gratification of the audience was expressed by Dr. Sutton. Referring to parts of the address just delivered, he urged that the problems of returned men in different parts must be looked after and a special remedy prescribed to fit each problem. The only way to gain this object, he reminded the audience, was to carry on the work of the Legion.

During the afternoon the picnickers enjoyed themselves at softball and horse-shoe pitching in the expansive park. A tug-of-war provided much amusement among the men. Supper was served on the grounds by the Ladies' Auxiliary of the local branch of the Legion, and a booth on the grounds supplied the picnickers with ice-cream and soft drinks and candy.

MINE MARKET IS IRREGULAR

Light Decline Noticed in Many of Active Leaders of Last Week.

NORANDA DROPS.

TORONTO, Ont., Aug. 6 (C.P.).—Trading on the Standard Mining Exchange this morning reflected a lessening of demand for many of the issues that helped to make last week's trading lively. Precious metals and oils as well as the nonferrous issues were irregular.

Noranda, the earnings of which have been the subject of speculation, dropped back 1.45 to 6.75. A large share of the turn-over was accounted for by Amulet and Arno. Arno rose 3½ to 43 on sales exceeding 100,000 and Amulet after reaching the three dollar mark dropped back to 2.87 for a net loss of 8. Newbec was off slightly at 46½ and Big Missouri up 1 at 1.60. B'wana gained 10 at 5.10; Sudbury Basin and Sherritt Gordon lost 5 apiece to 8.95 and 7.85. Pend Oreille was off 40 to 6.35 and Ventures up 5 to 8.30. Hudson Bay added 35 at 18.00.

Towagmac was stronger with an advance of 15 to 2.05, while Premier rose 6 to 1.80, Teck Hughes 5 to 8.30, and Howey 3 to 1.17. Lake Shore was steady 26.00 but McIntyre was down 35 cents to 16.25. Hollinger was off 10 at 6.75.

Although Ajax declined 9 to 2.70, Home Oil 25 to 23.75, and Imperial 50 to 29.50, there were a number of gains in the oils. Chemical Research was up 15 to 16.50, Dalhousie 10 to 3.85, and East Crest 20 to 2.45 and Baltac 5 to 2.45.

The United States imports 3,000,000,000 pounds of bananas a year.

Peterborough Tourist Camp Establishes Record Over Holiday With 96 Registering

A record was established at the Peterborough Tourist Camp over last week-end. The largest number of tourists in the history of the camp spent part of the holiday at least in that spot. Thirty-one parties registered with a total personnel of ninety-six. Cuyahoga Falls, Ohio, would have received the prize had it been a competition; there was a party of twelve camped from that city, while Toronto was not far behind with twelve in their delegation.

The caretakers remarked that it was a regular tented city, and that those who stayed there were the tidiest people that they have had. They said when they left it was clean, and pointed to the spic and span appearance of the grounds.

Those who stayed were all very well pleased, especially so with the cleanliness of the conveniences that are in the camp The following remarks were listed in the registration book: "Clean and beautiful," "Delighted with the camp and city;" "Cleanest camp that we have stayed in;" "Everything is fine, and we appreciate it very much."

Such remarks as these bring credit to J. Gillespie and William Knox, whose efforts have made the camp one of the outstanding in Ontario: "We enjoyed it last and came back again," and as another tourist states: "This is our third trip to this camp

The places that were represented by this record-breaking influx were: Washington; Niles, Ohio; Windsor; Toronto; Akron, Ohio; Cleveland, Ohio; Newcastle, Pa.; Cuyahoga Falls, Ohio; Hamilton, Ont.; Parnasus, Pennsylvania; Sidney, NJ.; Amsterdam, N. Y.; and Saginaw, Mich

JUNIPER ISLAND MASQUERADE IS BIG SUCCESS

Three Take Part in Annual Dance On Saturday Night.

PRIZES AWARDED.

Judges Had Difficult Task in Picking Out Costume Winners.

LAKEFIELD, Aug. 6.—(Examiner Correspondence)—Lowering skies and threatening rain did not prevent nearly three hundred people from enjoying the annual masquerade dance at Juniper Island on Saturday night and although the number in costumes was not as large as usual there were some excellent impersonations and some which were exceptionally original. The judges had a very exacting and difficult task in judging the various classes as there were several in each class which deserved special mention.

The judges who were Mrs. Irving Ardagh, Mrs. J. Henderson, Miss Phyllis Denne, Messrs. Howitt, Rogers and Plaxton, awarded the prizes as follows:

Best lady's costume—Miss Winifred Culver as a 'Farmerette."

Second best lady's costume—Miss Grier as a Nun.

Best gentleman's costume—Mr. Jack Fairbairn as the Shepherd of the Hills.

Second best gentleman's costume—Mr. Scully as a Shiek.

Most original lady—Mrs. Tugwell as a Fairy.

Most original gentleman—Mr. Massie as "Body by Fisher."

Second best original lady—Miss Esme Heward as a Lady of the Harem.

Second most original gentleman—Mr. Jim Currier as a Tramp.

Best pair—Mr. J. M. Gouinlock and Mr. Jim Plaxton as Robinson Crusoe and his man Friday.

Best group of four to seven—The six Wotherspoons as a Caterpillar.

The latter was remarkably good and wriggled in a realistic manner and kept the crowd interested.

The Myers camp came as paw, maw and the family, the latter included a baby in a 'pram", the "baby" was a real hit as it was a live monkey and gave "mother" lots of trouble by jerking off its bonnet and being as fractious as a real baby.

The Morris camp appeared as the Wrigley Imps and kept the spectators in gales of laughter by their antics.

Mr. Massie's unique outfit labelled "Body by Fisher" was probably the most talked of as his costume was not only original but was ridiculously funny. Mr. and Mrs. Kenneth Mackenzie as a pair of penquins were remarkably good. Miss Betty Fairbairn was a "break down chorus girl", Mr. Durley was a "cavalier" and Miss Muriel Strickland was a cowboy with real chaps. This really gives only a few costumes, among the outstanding impersonations, there were the usual large percentage of "niggers", pierrots and pierrettes, etc., which all add their quota to the festive scene and help along the "good old times" which are ushered in by the masquerade.

NEW YORK HAD HIM LICKED BUT HE FOUGHT ON, AND WON

H. Kerr Eby, Famous Etcher and Illustrator, Recalls Stirring Days in His Youth in Canada, Striving For a Place in the World and the American Metropolis.

(Special to The Examiner. Copyright.)

NEW YORK, Aug. 6.—It is just 23 years ago that H. Kerr Eby, noted etcher and illustrator, then a 16-year-old Canadian boy, was carrying the chain on a northern Ontario survey, aimlessly trying to find a place in the sun, which meant a meagre living.

To-day at his home at Westport, Conn., he recalls those early days and of the struggle later in New York when, well nigh beaten, he managed to pull through, the days when he walked 25 blocks to save a nickel's carfare.

Eby is the son of Dr. C. S. Eby, Methodist missionary from Canada to Japan, stationed at Tokio. He was born and spent his babyhood in the land of Nippon and his boyhood was spent in Vancouver, Kingston, Toronto and Bracebridge, Ontario.

In the past ten years Eby's etchings have found their way into many noted galleries and collections and many a famous patron of arts treasures samples of his work.

During the war he served with the camouflage section of the artillery, and when not painting trees and "scenery" on the big guns, was constantly drawing and sending home sketches of "battle, murder and sudden death."

FLIGHT ENDS IN CRASH

Disaster ended the proposed non-stop flight from Tacoma, Wash., to Tokio, Japan, on Sunday, when the aeroplane City of Tacoma (shown top) was wrecked in the take-off from Tacoma field. The pilot, Lieut. Harold Bromley (bottom), a Canadian from Victoria, B. C., was uninjured. The plane, a Lockheed Wasp-powered monoplane, swerved after travelling 150 feet down the runway, then crashed on its right wing. The pilot leaped from the cockpit.

as to where we shall be led, as to whom we shall meet, and as to what further relationships we shall have with spiritual things. We should come in with surprise—to realize that something was added during the day to our lives. One of the great dividing lines is the threshold line. It is a sacred thing. It is personal and exclusive. In the larger life we have to step beyond the threshold line. Then we are up against the trouble of the crowds, but we come back in the evening to the few. Many people have no reverence for the threshold, forgetting the going out and the coming in.

Rev. Mr. Morton for the remainder of his sermon referred to the peril of the going out for the young people into the world with its subtlety, tension, and conflict, and also to the final going out at our last hour with the hoped for coming in to the eternal home.

MILLBROOK UNITED

MILLBROOK, Aug. 6 (Examiner Correspondence).—"Tending the Gap" was the subject of the sermon preached by Rev. Mr. Merriam in the United Church on Sunday morning, the congregation being particularly large for the holiday season. Mr. Merriam is spending a few weeks at his summer home at Bewdley, and will supply locally for two Sundays this month during the absence of the regular pastor, Rev. W. W. Jones.

The solo, "My Task," by Miss Margaret Lang, of Toronto, which took the place of the anthem at morning worship, was appropriate and much appreciated.

The story for the members of the Young Worshippers' League prefaced the sermon, and concerned the boyhood days of the speaker when his duty was to tend the gap in the farm fence, seeing to it that the many cattle, pasturing in those days on the roadside, did not find their way into the grain field. Remiss in this duty, on one occasion, through going swimming with a chum, punishment from his father followed.

The incident carried its own lesson, and led to the thought of God looking for a man to whom He could entrust a special task, tending some gap in the front line of Christian warfare, and alas, sometimes at least finding none to prove faithful.

The texts were chosen from Ezekiel 22:30, and 25:5: "And I sought for a man among them, that should make up the hedge, and stand in the gap before me for the land, that I should not destroy it; but I found none. Ye have not gone up into the gaps, neither made up the hedge for the house of Israel, to stand in the battle in the day of the Lord." That a man can be so important that God does actually single him out, and give him a worthwhile task was proved by instances from the Bible, the first noticed being the woman who talked with Christ at the well near the city of Sychar. Wicked in her life, shunned by members of her own sex, yet her testimony to the Saviour's knowledge and winning personality, led almost the whole city to the feet of Jesus.

Again there was the maniac of Gadara, who when healed at the time of the Saviour's visit, followed the command, "Go and tell," and when later Christ again came to this country He found hearts prepared to receive Him with ready welcome.

Moses interceding for the Israelites at the time Aaron had made the golden calf, is another splendid instance of one man "standing in the gap" to the salvation of many others; and from secular history comes the fact of William Pitt, when only twenty-four, and out of favor with the king, yet saving Britain and the world through wise statesmanship. The action of the Canadians at the second battle of Ypres, when the Germans launched their initial gas attack, in standing firm until the foe was driven back, though this manner of warfare was unexpected and utterly hideous in its planning and carrying out, makes still another story of "gap tending" that had far-reaching and beneficial results affecting the civilization of the whole world.

"God is seeking for men, for women, for young people, to "stand in the gap" in the church, the Sunday school, and in many activities in His Name, offering a challenge, and the question comes home, "Are you looking to Jesus to-day to find your place, at some task requiring steady attention, and courage, letting others hear Him through your lips, see Him through your life, and by faith unfailing, and God's cleansing force, becoming His trusted servant and winning victories for His glory?

Rev. J. F. Mears, B.D., of Port Hope, will preach morning and evening on Sunday, August 11, the Rev Mr Merriam supplying again on August 18, the final Sunday of Rev. Mr. Jones' vacation.

DISTRICT CHURCHES

ST. PAUL'S, MARMORA.

MARMORA, August 6 (Examiner Correspondence). — An impressive sermon was delivered at St. Paul's Church on Sunday morning by Rev. S. E. Morton, rector of St. Luke's, Kingston. Rev. Mr. Morton is a former rector of Rawdon, and at present holidaying at Crow Lake, elected to take the morning service of Holy Communion at St. Paul's, while the rector, Rev. A. B. Caldwell, officiated at Kingston. The text was from Psalm 12, verse 8: "The Lord will preserve thy going out and thy coming in." At the commencement of his discourse, the preacher referred to the tendency to take the passages of the Psalms as having been written because of extraordinary events in the lives of God's people the Jews, whereas they should be connected with the ordinary experiences of our own lives. In the ordinary routine of our life we need God. The psalmist had seen God's rainbow in the darkest background of daily routine. His song is the song of one content to go out with God and to come in with Him. There is a going out and a coming in in ever ylife. Home is in the centre of the picture. It is the centre of our activities. Here the day begins and here it ends. Here we are privileged to go out and to come in, and while so doing some of us forget the simple promise, "The Lord will preserve thy going out and thy coming in in every life. Home is in wonder and we return without surprise. We should go out wondering

GETTING SKINNIER EVERY DAY

Something Must Be Done and Done Right Now—Quick

Tens of thousands of thin, rundown men—yes, and women too—are getting discouraged—are giving up all hope of ever being able to take on flesh and look healthy and strong.

All such people can stop worrying and start to smile and enjoy life right now for McCoy's Cod Liver Extract Tablets are putting flesh on hosts of skinny folks in all parts of the world every day.

One woman, tired, weak and discouraged, gained 15 pounds in five weeks and now feels fine.

And this shows what faith the makers have in McCoy's for they say; if any thin person don't gain at least 5 pounds in 30 days your money will be refunded—and only 60 cents for 60 tablets—Economy Size—$1.00. Ask for them at McDermid and Jury, McDermind, Bond's, Lynch, and Payne, or any drug store.

DISTRICT NOTES from Villages and Towns in District

(BY CORRESPONDENTS OF THE EXAMINER)

AT THOMASBURG.

Mr. and Mrs. Frank Morton and Miss Margaret Elliott, of Detroit, attended the Morton picnic on Wednesday, and Miss Elliott is staying for a few days with Mrs. Dorothy Elliott.

Mrs. Damon McCamon and sons, Glen and Clifford, spent Thursday with Mrs. Thomas Coulson.

Mrs. William Vance spent Thursday with her parents, Mr. and Mrs. William Holbert.

Miss Mary Robinson has returned home after visiting at the home of her brother, Mr. William Robinson, of Shannonville.

Mrs. Grantley Burleigh took tea on Thursday evening at the home of Mr. Walter Harrison.

Miss Pheobe Morton and Mr. James Brown spent Sunday in Moria with Mr. and Mrs. Wesley Holbert.

Mrs. William Bateman and Mr. and Mrs. Ernie Bateman, of Lodgeroom, spent Thursday evening with Mrs. Mable Carleton and Mrs. Elibabeth Gun.

Mrs. Amey, of Tweed, is attending Mrs. Elizabeth Gun, who is ill with heart trouble.

Mrs. Henry Blakely spent a few days recently with Mr. and Mrs. Albert Blakely in Tweed.

Miss Mary Porter has accepted the duties as teacher in the Actinolite school. We wish her every success.

Mrs. Leslie Adams and children spent a few days recently with her sister in Tweed, Mrs. Arthur Lloyd.

Miss Helen McTaggart has spent the past week with her aunt and uncle, Mr. and Mrs. Percy McTaggart.

Mrs. Fred. Porter called on Mrs. Mable Carleton on Thursday.

Miss Laura Harrison, of Thomasburg, and Mrs Harvey Vance and children were guests of Mrs. Annie Restrick and daughters on Friday afternoon.

Mr. Harry Blakely is spending the week at his home here.

Mrs. James Adams spent Monday with her daughter, Mrs. Clarence Mullett, of Moria.

BAILIEBORO.

Mr. Fred White, of Kingston, spent the week-end the guest of his parents, Mr. and Mrs. J. W. White.

Mr. Geddes Harper of the Kingan Hardware staff, Peterborough, spent Sunday the guest of his parents, Mr. and Mrs. R. P. Harper.

Master Max Perrin is the guest of his grandparents, Mr. and Mrs. J. Armstrong.

Rev. and Mrs. A. H. McConnachie of Westmeath are spending their vacation the guests of their daughter, Mrs. Laurence Finnie.

Mr. Harold Barnard of Dominion Bank staff, Peterborough, was a week end guest of his parents, Mr. and Mrs. Percy Barnard.

Mr. and Mrs. Emery Johnston and family of Toronto were guests last week of the former's grandmother, Mrs. Thomas Johnston.

Mr. and Mrs. Robert Falls and family have moved into their residence on Front street.

Messrs. S. Johnston, E. Earnshaw, K. and J. Barnard were visitors to Peterborough on Saturday evening.

There were no services held on the Fraserville circuit on Sunday owing to the absence of the pastor, Rev. E. F. Swayne, Mr. Monk of Bethany will conduct the service next Sunday at the United church.

Mrs. Wilbur Barnard and Miss Loretta Barnard have returned after spending a pleasant vacation at Mortimer's Point at Muskoka Lakes.

Mr. Meredith Perrin was a business visitor to Wellington and Bloomfield last week.

Coal miners work on an average of 215 days out of a possible 308 days.

A three-decker motor-bus is in use in Hamburg.

Reduce the Acid

In sick stomachs—instantly

Sick stomachs, sour stomachs and indigestion usually mean excess acid. The stomach nerves are over-stimulated. Too much acid makes the stomach and intestines sour.

Alkali kills acid instantly. The best form is Phillips' Milk of Magnesia, because one harmless, tasteless dose neutralizes many times its volume in acid. Since its invention, 50 years ago, it has remained the standard with physicians everywhere.

Take a spoonful in water and your unhappy condition will probably end in five minutes. Then you will always know what to do. Crude and harmful methods will never appeal to you. Go prove this for your own sake. It may save a great many disagreeable hours.

Be sure to get the genuine Phillips' Milk of Magnesia prescribed by physicians for 50 years in correcting excess acids. Each bottle contains full directions—any drugstore.

If he's your partner he's worth insuring

FORGET for a moment talk about financial embarrassment if your partner dies, or the effect upon the business, and consider this: if he's your partner, he's worth insuring; if you're his partner, you are worth insuring.

If your business is worth anything, it can stand the premiums. No matter how prosperous you may be, jointly and severally, a nice block of money for your own or your partner's dependents, should the occasion arise, is always welcome. If you buy Endowment insurance and live out the term, it will be nice to have the money to divide between you. And don't forget that, should an emergency arise, you can raise money on the policy.

We have a representative in this district who specializes on business and partnership insurance. He will gladly call and discuss the matter with you, without being importunate if nothing comes of it.

Phone him or write for our pamphlet entitled "For the Last Time" which deals with certain phases of Business Insurance. Address:

Confederation Life Association

Head Office: TORONTO

Local Office: Cor. George and Simcoe Sts. Peterborough

APPLCATIION FOR UNVEILING SOUVENIR

To The Examiner, Peterborough.

Please mail to my address, as follows, copy of Souvenir Program of the Ceremony of the Unveiling of the City and County of Peterborough War Memorial, July 1st last.

Name .....

Full Address .....

Next of Kin to .....

Who Enlisted with .....

Cut out and mail to Examiner, Peterborough.

The new

Orthophonic

"True in Sound" Trade Mark Reg'd

Victrola

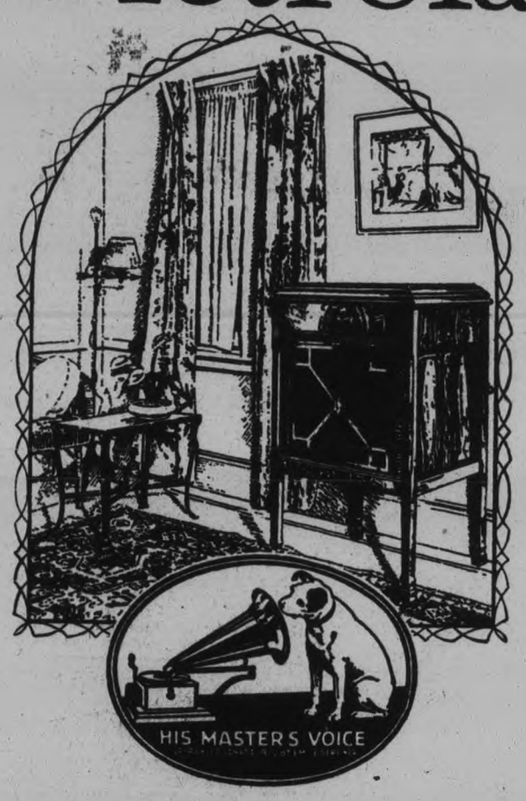

No. 4-30

$95.

(Less albums)

Gives you that wonderful Orthophonic-toned music—the natural tones. Thousands of pieces of music to choose from in the Victor record library. Famous artists any time you want them. Instruments from $95 up. All models stop Victor records automatically when through playing. Magic cabinets artistically designed in rich woods. Worth going miles to hear. Victor dealers everywhere. Convenient terms.

Victor Talking Machine Company of Canada, Limited
Montreal

OV-1

SIMP O'DILL

I WONDER IF THAT'S A SNAPPING TURTLE - I WONDER ?

IT DON'T LOOK LIKE A SNAPPING TURTLE - HE LOOKS SO GOOD-NATURED, HE DOES.

SEE?- I CAN PUSH HIS HEAD RIGHT BACK IN HIS SHELL, HE'S SO TAME - HE IS

M-M-M-N - HE WAS A SNAPPING TURTLE - HE WAS !

THE NEBBS -:- Rudy Knows His Fish -:- By SOL HESS

(Copyright, 1929—by Bell Syndicate, Inc., Trade Mark Reg U S Pat Off.)
Great Britain Rights Reserved

YOU CAN FISH WITH THESE WORMS AND GET THE LITTLE FISH - I'LL CAST AND GET THE BIG ONES

THIS PLACE LOOKS LIKE IT MIGHT BE A FISH CITY AND IT MAY BE A BIT CROWDED - I'LL SEE IF I CAN RELIEVE THE CONGESTION A BIT

I'M MAKING THIS HOOK LOOK LIKE A FISH BANQUET - THIS WILL LOOK TEMPTING EVEN TO A DYSPEPTIC FISH - YOU OUGHT TO GET A BIG ONE BECAUSE HE'LL PUSH THE LITTLE ONES OUT OF THE WAY TO GET THIS.

I'LL CAST THIS OUT AND WHEN THE FISH TAKES IT I'LL GIVE IT A QUICK JERK TO GET HIM HOOKED GOOD AND THEN HE MIGHT JUST AS WELL SWIM UP TO THE BOAT BECAUSE HE'S MINE

WELL, I GUESS THE FISH MUST ALL BE AWAY ON A VACATION - IF THEY WERE HOME I'D GET THEM - ONE SUMMER I WENT UP TO LAC DU FLAMBEAU AND DID I CATCH FISH—

PAUL GEIDEL AND I STARTED OUT ONE MORNING AT 6 O'CLOCK AND BY 8 O'CLOCK WE HAD A BOAT LOAD OF FISH - I GUESS I BROKE A RECORD WHEN I LANDED TWO 4-POUND BASS WITH ONE CAST -

AFTER WE HAD THE BOAT FILLED WE HAD TO HIDE OUR BAIT - THEY WERE JUMPING OUT OF THE WATER AFTER IT - WE WERE AFRAID FOR AWHILE THAT THEY'D CAPSIZE THE BOAT -

GEE, THAT LAKE WAS FULL OF FISH - I'LL TAKE YOU UP THERE SOMETIME

LOOK, DADDY, LOOK! - I GOT A BITE - SEE THE WAY MY POLE BENDS !!

YANK HIM IN, BOY ! - OHO - I'VE GOT ONE, TOO - SEE WHO WILL LAND HIS FIRST !!

OH, DADDY, THIS IS A WHOPPER - I CAN HARDLY HOLD HIM !!

OH BOY! THIS MUST BE A MUSKIE - AND A BIG ONE - HE'S CERTAINLY GIVING ME A FIGHT - YOU CAN'T FOOL ME - I KNOW A MUSKIE WHEN I GOT HIM HOOKED

OH DADDY, I LOST MINE - HE JERKED THE POLE RIGHT OUT OF MY HAND !!

KEEP STILL - I'M LANDING MINE - HERE IT COMES!

! ?

W. A. Carlson 1-4

NOXAGE

Store Closes 12.30 **HALL'S** Store Closes 12.30

Wednesday Morning Bargains

Dresses $2.29

These come in a splendid assortment of patterns and colourings. Made from cool Summer voiles and batistes, trimmed with white or coloured organdies. Wednesday morning only $2.29

Pretty Wash Fabrics 29c

Popular fast colour fabrics on Sale Wednesday morning. Lots of the very prettiest patterns in many colourings. Worth up to 49c, for 29c

Kiddies Silk Socks 29c

A clearing of Children's Silk Socks in a large assortment of plain shades, fancy checks and in decorated top styles. All perfects. On Sale Wednesday morning.

Hats $2.29

Many pretty styles in felts and fancy silk or smart lacy models. Whites, light colourings and several in darker shadings. They were priced up to $7.50. Wednesday morning $2.29

Another One-Price Day. This Time 29c

Filet Nets 29c
36-inch Double-Faced Curtain Nets with lace edge. Your choice of several pretty small patterns.

English Cretonnes ... 29c
36-inch Cretonnes in a wonderful assortment of patterns and colour effects. 29 to 36-inch widths.

Pillow Cotton 29c
40 and 42-inch Circular Pillow Cottons. A chance to stock up at a low figure.

Glass Towels, 2 for . 29c
Linen Glass or Tea Towels in a good drying quality. Mostly in white with checks of red, blue or green.

Face Cloths, 3 for . 29c
Good thick Face Cloths of white terry cloth, with patterns in blue, rose, gold, etc. Large size.

36-Inch Ginghams ... 29c
Fine English Ginghams in wide width and in several splendid patterns as well as in plain colours.

Stamped Aprons 29c
Well made Aprons in tea size. All of good quality cotton, stamped with attractive patterns for fancy work.

Linen Towelling, 2 yd 29c
16-inch All-Linen Towellings in natural colour and in white with narrow striped borderings.

Turkish Towels, 2 for . 29c
Good drying Towels for general house use or for the children's outdoor bathing.

Kindergarten Prints 29c
They measure 36 inches, come in four good colourings, and are worth 45c the yard.

Rubber Aprons 29c
Rubberized Print Aprons in various colour effects. The housewife's favourite kind. They look well and last.

Table Oilcloths 29c
These are 45-inch White and Coloured Oilcloths in good seconds. An exceptional value.

Linen Towellings .. 29c
Strong Plain White All-Linen Towellings with narrow borderings of coloured stripes.

Sheeting Mill Ends, yd.. 29c
63, 72 and 81-inch Sheetings in splendid qualities. These are on Sale at this price for Wednesday morning.

35" White Cotton, 2 yds... 29c
Fully Bleached Cottons in a firm, closely woven quality that will surprise you at this price.

Linen Towels 29c
Pure Linen Towels with fancy ends. All in a useful size. Regular 39c qualities.

Factory Cotton, 2 yds... 29c
Here's a good Factory Cotton for all general home uses and at an exceptionally tempting price.

Bordered Scrims, 2 yds.. 29c
White or Cream Curtainings in plain with fancy self-coloured borderings. All dependable qualities.

Rexoleum Floor Mats ... 29c
They are useful little Mats in green, sand and rose colourings, decorated with fancy flower designs.

Japanese Grass Mats .. 29c
Natural Grass Mats, measuring 24 x 48 inches in size. Patterned with designs in blue, green or tan.

Women's Bloomers 29c
Women's good quality Bloomers of strong, light-weight, plain or silk striped fabric. White and colours.

Plain & Fancy Brassieres ... 29c
Useful, well made garments of plain or striped pink coutil. All medium sizes in stock.

Women's Summer Vests, 29c
Mostly in cumfy cut style, in white, peach, pink or orchid. A splendid value at this price.

'Kerchiefs For Men, 2 for 29c
Full sized Handkerchiefs of fine silky cambric with borders in stripes of various colourings.

Women's Kerchiefs, 7 for 29c
White and Coloured Handkerchiefs in the usual size. All decorated with fancy embroidered corners.

White Nainsook 29c
Fine, soft Pure White Nainsook, measuring about 36 inches in width. Another splendid value.

27" White Flannelette, 2 yds for 29c
Strong, soft Pure White Flannelette in a really dependable quality for general use.

Stamped Runners 29c
Prettily patterned for fancy work. Made from fine, cleanly finished factory cotton.

Stamped Buffet Sets ... 29c
We are clearing out a number of these in good patterns at this attractive price.

Colored Crepes 29c
In plain colourings as well as several dainty small flower and odd figure designs.

Child's Fancy Socks 2 prs. 29c
Children's Lisle and Fine Cotton Socks in many sizes. White and coloured grounds, with plain or prettily patterned turned tops. Regularly worth up to 45c.

RICHARD HALL LIMITED

MISSIONARY SOCIETY MEETS FOR AUGUST

Madoc Ladies Discuss Suitable Place To Entertain District Branches.

MADOC, Aug. 6.—The W.M.S. of Trinity United Church held their August meeting at the home of Mrs. Wareham Harris, with an unusually large attendance for August.

The program was in charge of Mrs. R. Wellman and Mrs. S. Ashley, and after the devotional exercises, prayer by Mrs. J. Henderson was followed by scriptural reading by Mrs. C. Moon and devotional leaflet by Mrs. Huffman.

The watch tower was responded to by the special heralds, Mesdames Dingman, Thompson, Ashley, McMechan, Henderson and Nickle. The study chapter of "Drums in the Darkness" was taken by Mrs. Mechan and Mrs. Thompson.

Places were discussed for an open meeting during September at which the branches of the district will be entertained.

A pleasant half-hour was spent over afternoon tea at the close of the meeting.

DISTRICT MARKETS

AT HAVELOCK.

TRENT RIVER, Aug. 6.—Following are the week-end retail market prices:

Beef, sirloin, 32c.; round, 30c.; roast, 25c.-28c.; stew, 18-22c. Veal, 30-35c. Pork 32-35c. Lamb, 40c. Breakfast bacon, 32-34c. Eggs, fresh, 30c. Chickens, 35c.; stewing fowl, 30c. Potatoes, 50c. a peck, $3.00 a bag.

Live stock and grain prices are: Cattle, selects, 8-9c. a pound; common butchers, 7-8c. Hogs, live, thick smooth, $13.50 cwt.; select graded, $14.00 cwt.; dressed, head on, $17 a cwt.; head off, $18 cwt.

Hay, $12 a ton.

AT TRENT RIVER.

TRENT RIVER, Aug. 6.—Following are the week-end retail market prices:

Beef, sirloin, 33c.; round, 30c. Breakfast bacon, 45c. Butter, creamery, 45c.; dairy, 40c. Eggs, fresh, 28c. Chickens, 30c. Potatoes, 50c. a peck.

Live stock and grain prices are:

Oats, 70c. a bushel; wheat, $1.25 a bushel. Hay, $12 a ton.

AT MILLBROOK.

MILLBROOK, Aug. 6.—Following are the week end retail market prices:

Beef, sirloin, 25-28c; round, 22-25c; roast, 18-20-22c; stew, 17-19c. Veal, 22-25-28c. Pork, 30c. Lamb, 40c. Breakfast bacon, 45-50c. Butter, creamery, 44c; dairy, 40c. Eggs, fresh, 30c. Chickens, 30-35c; stewing fowl, 20-25c. Potatoes, 50c a peck.

Livestock and grain prices are:—Cattle, selects, 9½c a pound; common butchers, 8-8½c. Hogs, live, thick smooth, $10.50 cwt.; select graded, $11.50 cwt.; dressed, head on, $16 cwt.; head off, $17 cwt.

Oats, 78c a bushel; wheat, $1.50 a bushel; barley, 90c a bushel. Hay, $10 and $12 a ton.

Rye $1; peas, $1.25; buckwheat, 80c; raspberries, 10c a box; peaches, 50c a dozen; muskmelons, 25 and 30c; tomatoes, 20c a lb.; cucumbers, 10c each.

AT CAMPBELLFORD

Following are the week-end retail market prices:

Beef, sirloin, 30c; round, 25c; roast, 20-30c; stew, 15c. Veal, 15-30c. Pork, 25c. Lamb, 20-40c. Breakfast bacon, 40c. Butter, creamery, 45c; dairy, 40c. Eggs, fresh, 30c; storage, 24c. Chickens, 30c; stewing fowl, 20c. Potatoes, 60c a peck.

Livestock and grain prices are:—Cattle, selects, 9c a pound; common butchers, 8c. Hogs, live, thick smooth, $14 cwt.

Oats, 65c a bushel; wheat $1.15-$1.25 a bu.; barley, 85c a bu. Hay $12 a ton. Buckwheat, 75c bushel. Rye, 90c a bushel. Bran, $1.85 cwt. Shorts, $1.95 cwt. Whey butter, 40c. Peameal bacon, 50c.

AT DOWNEYVILLE.

DOWNEYVILLE, Aug. 6.—Following are the week-end retail market prices:

Beef, sirloin 35c, round 30c, roast 28-35c, stew 25c; veal, 14c; pork, 27c; lamb, 14c; breakfast bacon, 37c; butter, creamery 40c, dairy 38c; eggs, fresh, 27c; chickens, 35c; stewing fowl, 30c; potatoes, 15c peck, 75c bag.

Livestock and grain prices are: Cattle, selects 11c lb., common butchers 7-9c; hogs, live, thick smooth $14 cwt., select graded $15 cwt., dressed, head on $17 cwt., head off $18 cwt.

Oats, 65c bush.; wheat, $1.30 bush.; barley, 80c bush.; hay, $16 ton.

AT MARMORA.

MARMORA, Aug. 6.—Following are the week-end retail market prices:

Beef, sirloin 35c, round 30c, roast 28-40c, stew 18-20c; veal, 35c; pork, 30c; lamb, 35c; breakfast bacon, 45-50c; butter, creamery 45c, dairy 40c; eggs, fresh, 30c; potatoes, 60c peck, $3.50 bag.

Oats, 85c bush.; wheat, $1.10 bush.; Barley, 80c bush.; hay, $10 ton.

AT WARSAW.

WARSAW, Aug. 6.—Following are the week-end retail market prices:

Beef, sirloin 35c, round 30c, roast 35c, stew 18-20c; pork, 25-30c; breakfast bacon, 40c; butter, creamery 42c, dairy 35c; eggs, fresh, 25c; chickens, broilers 40c, stewing fowl 22c.

Lettuce, 5c bunch; cucumbers, 10-15c each; tomatoes, 15-20c lb.; raspberries, 15c lb.; peaches, 50c doz.

AT ENNISMORE.

ENNISMORE, Aug. 6. — Following are the week-end retail market prices:

Butter, creamery 45c, dairy 40-42c; eggs, fresh, 26c; chickens, 30-35c; potatoes, $1 bag.

Livestock and grain prices are: Cattle, selects 9½c lb., common butchers 7c; hogs, live, thick smooth $12.25 cwt., select graded $13 cwt., dressed, head on $16 cwt., head off $17 cwt.

Oats, 75c bush.; wheat $1.25 bush.; barley, 80c bush.; hay, $14 ton; buckwheat, 80c bush.

SOME DAY!

There is perhaps some much desired thing that you are looking forward to some day. It may be a home, a trip or some cherished dream of your own. Whatever it is, regular deposits in a Savings Account in this Bank will bring realization closer.

It is a simple matter to open an Account with us.

Interest compounded half yearly.

THE BANK OF NOVA SCOTIA

ESTABLISHED 1832

Capital $10,000,000 Reserve $20,000,000

Total Assets over $270,000,000

J. A. McLEOD, General Manager, Toronto

816

WEDDING BELLS

ANDERSON—WESTON.

CAMPBELLFORD, Aug. 6. — (Examiner Staff Correspondence). — A very pretty wedding took place at noon Saturday at the home of Mr. and Mrs. R. C. Weston, Second street, when their youngest daughter, Evelyn Beatrice, became the bride of A. Charles Anderson, son of Mr. and Mrs. John Anderson, Wingham, Ont. The Rev. L. M. Smith, minister of the Campbellford Baptist Church, was the officiating clergyman. The bride and groom were unattended. The bride was beautifully attired in beige georgette, with hat, shoes and hose to match. She carried a bouquet of Ophelia roses. After the ceremony luncheon was served.

Mr. and Mrs. Anderson left for a honeymoon motor trip to Montreal, Quebec City and other eastern points. Mrs. Anderson travelled in crepe dress of pale green, with white hat, coat, shoes and hose. Upon their return they will reside in Fort Frances, Ont.

OBITUARY

MRS. J. WILMOT GORDON.

The late Elizabeth Newcombe, who died at The Willows, Lake Shore Road, Toronto, on Sunday, August 4, 1929, was born at Brighton and was a daughter of the late Stephen Bletcher Newcombe.

She was educated at the Brighton High School and Albert College, Belleville, and was married to J. Wilmot Gordon, Esq., barrister-at-law, of Brighton.

Twenty-five years ago she moved with her family, to Toronto, and during that time was an active member of Broadway Methodist and later of Trinity United Church.

The late Mrs. Gordon was a life member of the Women's Missionary Society, the Red Cross Society, and an active member of the Annex W. C.T.U., Trinity Women's Association, and of Willard W.C.T.U.

She is survived by her husband, J. Wilmot Gordon, Esq., barrister-at-law, and her sons, Hon. G. N. Gordon, K.C., of Peterborough, Harry C. A. Gordon, of Toronto, Ralph W. Gordon of the Canadian Bank of Commerce, Toronto, Ernest A. Gordon, of Detroit, and one daughter, E. Grace Gordon, barrister-at-law, Toronto.

The funeral will take place at her late residence, 412 Markham Street, Toronto, at three p.m., on Wednesday, August 7, 1929, and interment in Mount Pleasant Cemetery.

Piles Go Quick

Piles are caused by congestion of blood in the lower bowels. Only an internal remedy can remove the cause. That's why salves and cutting fail. Dr. Leonhardt's Hem-Roid, a harmless tablet, succeeds, because it relieves this congestion and strengthens the affected parts. Hem-Roid has given quick, safe and lasting relief to thousands of Pile Sufferers. It will do the same for you or money back. McDermid and Jury, Bond's Drug Stores and druggists everywhere sell Hem-Roid with this guarantee.

SHARE ALIKE.

GLOBE, Ariz., August 6. — John Vloss got angry with his wife recently and swore out a complaint and had his helpmate arrested for using the family car. He charged her with stealing it in his complaint. Justice of the Peace P. P. Greer, however, ruled that "A wife can't be arrested for using family property." It was revealed later than the car was jointly owned.

The Agricultural Section of the Canadian National Exhibition offers prizes totalling approximately $125,000.

DISTRICT NOTES from Villages and Towns in District

(BY CORRESPONDENTS OF THE EXAMINER)

AT TRENT RIVER.

Trent River was represented at the regatta held at Campbellford during Old Home Week, Mrs. James Cook taking first prize for single canoe race and Ray McCann winning first in the swimming race, both winning ten dollar prizes.

Miss Elsie Greenwood, Toronto, is a guest at the Hallowell cottage.

Mr. and Mrs. Don Christie, of Toronto, are at the Christie cottage.

Misses Roberta Boyd and Betty Ormiston spent Thursday in Peterborough and Campbellford.

The Ladies' Aid are holding a sale of home-made cooking at the home of Mrs. John Scott Wednesday afternoon.

LAKEFIELD.

At a meeting held on Tuesday evening last in the Legion room and attended by members of the Legion and also by a number of interested citizens, a discussion took place on the proposed war memorial. The feeling of the meeting was very strongly in favor of a suitable cenotaph or war memorial which would stand in a public place as a permanent testimony of Lakefield's remembrance of their dead.

They are not forgotten, but time is passing and the next generation will need to be reminded of the service and sacrifice which kept our country free. Canada's response to the call to duty and service was magnificent, and her volunteer army is the brightest jewel in her crown, and from coast to coast this service is recognized in a manner which those who run may read, and the feeling of the meeting was strongly in favor of definite and immediate action. A new committee was appointed consisting of some citizens and members of the Legion, with a view to pushing the matter at a very early date and having an intensive campaign.

Name Omitted.

The name of Robert Nicholls was inadvertantly omitted from the list of cadets from the Lakefield corps who were in camp at Barriefield. Robert was successful in taking the first place in the sports day and winning first prize.

HAULTAIN AND DEER BAY.

Mr. W. G. Morrison, of Lakefield, motored to Haultain on Thursday.

Mr. John Hill, of Deer Bay, was in Young's Point on Friday.

Mr. Herbert Windsor, of South Burleigh, motored to Young's Point on Friday.

Mr. Burroughs, of Lakefield, was in Burleigh Falls on Friday.

Mrs. Ada Ferguson, of Toronto, was in Burleigh Falls on Friday.

Rev. and Mrs. R. T. C. Dwelly and daughter, Marion, of Young's Point, were in Haultain on Friday.

Miss Leta Y. Lytle, of Deer Bay, was in Young's Point on Friday.

Mr. Alfred Bolton, of South Burleigh, was in Young's Point on Friday.

AT MILLBROOK.

Mr. and Mrs. T. H. Aiken left on Monday for a week's visit with friends in Gananoque.

Mrs. Elisabeth Armstrong left the end of the week for an extended visit with her daughter at San Diego, California, intending to make the return journey home by way of Seattle, Wash., and through the Canadian West, visiting her sons and other relatives en route.

Miss Jessie Clarke, of Weyburn, Sask., is the guest of Mr. and Mrs. E. E. Eakins.

Mrs. Chalmers, and daughter, Lois, of St. Thomas, are guests of Mr. and Mrs. Wilfrid Elson, Seventh line, Cavan.

Misses Jean and Kathleen Hendry, of Peterborough, are visiting Mr. and Mrs. H. J. Armstrong.

Miss Elsie Spence leaves this week for a two weeks' visit with friends at Picton. Miss Spence is engaged as teacher of a school in Malton, west of Toronto, for the next year.

Mr. J. H. Anderson, of Bracebridge, Muskoka, formerly of the Public School staff here, was a visitor in town the early part of the week, being guest for a short stay of Mr. and Mrs. W. W. Kennedy and Mr. A. A. and Miss Etta Needler. Mr. Anderson was returning after a business trip to the States, using a bicycle for the journey.

Miss Wilma Fallis returned on Friday after a pleasant visit with her father and brother, Messrs. Howard and Russell Fallis, of Rochester, N. Y.

Mr. and Mrs. B. F. Ware, of Indianopolis are visiting the latter's parents, Mr. and Mrs. I. M. Nattress. They were accompanied by their niece, Myrtle Nattress, who has spent the past year with her uncle and aunt attending school.

Dr. Alvin C. Richards, of Curtisville, Pa., has been visiting his parents, Mr. and Mrs. C. W. Richards, joining his wife and family, the party then going for a holiday outing near the Bay of Quinte before returning to their home in the States.

Mrs. (Dr.) Fisher, of Toronto, has joined her husband here for the month of August while he is taking charge of Dr. H. A. Turner's practice during the latter's absence at his summer home, Stoney Lake. Dr. and Mrs. Fisher are staying with Mr. and Mrs. J. H. George, Anne street, for the weeks they are in the town.

Rev. P. W. A. and Mrs. Roberts will take their holidays during the month of August, the churches in the parish of Millbrook and Cavan to be supplied by members of the Peterborough Lay Readers' Association, unless other arrangements are made.

Mrs. Albert Stinson, of Janetville, and Mrs. L. tle and daughter, Emily, of Oshawa, were recent guests of Mr. and Mrs. F. P. Stinson, Centre street.

Carmel United Church has been renovated with a fresh coat of paint and has been re-shingled. Renovation of the interior will probably be proceeded with in the immediate future. To provide necessary funds a lawn social was held yesterday on the church lawn. A good program of Peterborough and local talent was rendered.

The Cavan Liberal-Conservative Association held its annual meeting in the Town Hall, Millbrook, on Saturday, August 3, at 8 p.m., the election of officers and the appointment of delegates to the convention at Orono on August 21 being the chief business receiving attention. J. L. McCamus is president and I. W. Larmer secretary. The annual meeting of the Manvers association will take place at Bethany on Thursday, August 8, at 8 p.m.

Miss K. Donnelly is holidaying with her sister, Mrs. M. Black, at Liverpool.

Miss Jean Stinson is holidaying at the home of her grandmother, Mrs. Hammond, Powassan, and with her uncle and aunt, Mr. and Mrs. C. Hunter, Muskoka.

Mrs. (Dr.) Alvin Gray and baby, Ruth, of Stratford, are guests of Mr. and Mrs. Wentworth Gray. Dr. Gray is taking a special course in surgery at Edinburgh, Scotland, and will return to Canada in October. Dr. and Mrs. Gray have been at Haifa, Palestine, for the past two years, the former having charge of a mission hospital there. This hospital has since been closed and Dr. Gray expects to continue his missionary medical work in Cairo, Egypt, when his course of study is concluded and he has visited his parents and other friends in his home land.

Miss Maretta Gray is spending a vacation at Brighton, where her brother, Maurice Gray, is bookkeeper for the construction company engaged in paving operations, which are to be continued later at Colborne. Miss Gray has been engaged as teacher of the junior room at the Public School at Reabord after the holidays.

Gordon Armstrong is the latest addition to the staff of the local branch of the Bank of Toronto.

Mrs. F. Budd and family, of McGregor, Manitoba, are visiting Mr. and Mrs. Harry Windover and family, of Rochester, are visiting at the home of his brother, Mr. Percy Windover.

Mr. and Mrs. J. F. Cryderman returned to Toronto on Monday.

Mrs. Windover, Sr., has returned from Toronto.

Miss Viola McAlister has returned from Trent Bridge where she has been holidaying for the past two weeks.

Miss Josie Barrett is spending her vacation with her aunt in Richmond.

The detours caused by paving is causing considerable inconvenience to motorists, but the work is progressing so rapidly it will not be for long.

A number from the vicinity attended the various activities of the Campbellford Old Boys' Week.

NORHAM.

Miss Marie Thompson, Picton, is visiting her friend, Miss Claire Curtis.

W. J. Newman and Lorne Mitchell are holidaying in Toronto.

Misses Opal Hawley and Ida Clare went to Beachwood on Thursday morning

INDIGESTION TORTURE

Pain and suffocating pressure until Tanlac brought relief

Only those who are tortured by Indigestion cramps after eating, and suffocating pressure of gas, can realize the relief, the joy, which came to Mrs. Odelie Langlois, as Tanlac freed her of every trace of Stomach Trouble.

For 25 years, she suffered. "Food was like poison" she writes from 714 Albert Street, Windsor, Ont., "I would become dizzy and faint. I became so weak and nervous that my daughter had to do my housework. I spent enough on treatments to buy a home; and it almost breaks my heart to think that I did not use Tanlac before. Because four bottles of this grand medicine made me a well woman. I could feel the very first spoonful helping me; and now after only four bottles, I have regained my health and strength. My husband also used Tanlac for Kidney Trouble and it has made a new man of him."

If you are suffering, don't wait, Get Tanlac today. It is pure and good — and it must help you or your money will be promptly refunded. It costs less than 2c a dose—less than 6c a day to get well. Ask your druggist

7 o'clock is A Convenient Hour

Users of "long distance" find 7 o'clock in the evening a most convenient hour to telephone.

Reduced evening rates begin now at 7 — local time. They mean a reduction of about 25 per cent from day rates.

At 8.30 p.m. night rates begin — with about 50 per cent off day rates.

(The minimum reduced evening rate is 35c; and the minimum reduced night rate 25 cents).

These reductions apply on Station-to-Station calls — where you say to the operator, "Anyone at that number will do."

H. H. P. JOHNSTON
Manager

THE BELL TELEPHONE COMPANY OF CANADA

PETERBOROUGH FLOATS WIN IN BIG CAMPBELLFORD PARADE

De Laval and Bell Telephone Carry Off Honors in Calithumpian Parade.

PRIZE WINNERS

CAMPBELLFORD, Aug. 6. — (Examiner Staff Correspondence). — All during Old Home Week there were attractions to please some one, but the only attraction which could be guaranteed to please everyone was the calithumpian parade of Friday. It was by far the largest parade that has ever been seen on Campbellford streets, and it was also the most interesting. With a list of thirty prizes, many of them subdivided into three or more, the interest of the townspeople and the rural folk as well was keyed up to the highest pitch. Nor was the interest only of a local nature. The De Laval Company of Peterborough and the Peterborough office of the Bell Telephone Company were sufficiently interested to send down two of the most attractive floats in the parade. That this was the case is proved by the fact that the judges awarded the first and second prizes to them. McKelvie and Beattie, Campbellford, won third honors. Practically every local business and industry were represented in the parade. Private citizens and groups of citizens donned all sorts of costumes and disguises and joined the line of march that was headed by the Regimental Band of the Northumberland Regiment.

De Laval First.

The parade formed at the schools and followed the same route as that of Tuesday, Bridge street, George street, Garry, Canrobert, Tice, Front and then to the fair grounds, opposite the starting point of the big swim. With the streets of the town swarming with the population of a city, the various units of the long line were cheered and applauded to the echo. Old-timers compared it with the calithumpian parade of twenty-three years ago when Campbellford became a town. They were both surprised and delighted that the old town could do it, and do it so well. Under the management of H. N. Carr, the parade started almost on time.

Perhaps the most spectacular and attractive was the Bell Telephone float which received first prize. It was a creation of blue and white, a large sphere of white with blue continents of the world forming the central portion. The De Laval float was representative of the dairy industry in which that company is interested. It won second prize. McKelvie and Beattie's float was given third prize.

From the sublime beauty of the floats to the line of disreputable cars was a far cry. As the string passed along numerous people with an eye for sport took side bets that certain cars would not hang together long enough to finish the course. Most of them did, however, and the prizes went to Stuart Anderson, first, and Fred Palliser, second. Decorated cars displayed wonderfully artistic taste on the part of their decorators. The judges were hard pressed to make their decision. The decision placed them with Neil Thompson, first; Leigh Isaac, Warkworth, second, and Jim McMullen, third. Mrs. Neil Thompson, as the wife of the first prize winner, won the china tea set donated as a special by the Seirite stores.

Decorated Bicycles.

There was a flock of decorated bicycles, both girls and boys. In many cases the riders were also in costume. The prizes for the boys went to Master Montgomery and Master Pettifer. The special prize was won by Mrs. Montgomery. For the girls the prizes were won by Jean Tait, first, and Elsie Connor, second.

Much interest was taken in the special prizes to the oldest old boy or girl in the parade and to the old boy or girl who had come the greatest distance to attend Old Home Week. Mrs. O'Sullivan was easily the winner of the prize for being the oldest citizen in the parade. Mrs. O'Sullivan is ninety-five years of age and has been a resident of Campbellford and vicinity all her life. It was a woman, also, who came the greatest distance to attend the re-union. This was Mrs. Nettleton, of Los Angeles, California. Mr. Charles W. Johnston, of Galveston, Texas, was second. Another old boy who returned from almost as great a distance was Darrel E. Longmore, who came from Vancouver, B. C., specially to be here for the week.

Other Prizes.

Men's fancy costume—W. J. Callahan, George Smith.

Ladies' fancy costume—Miss Runtons, Miss Taylor, Miss Hall.

Girls' fancy costume — Miss Runtons, Miss Lochy; special prize, Mrs. Runtons.

Boys' fancy costume — Jack Carr, Jack Phillips, Arthur Kirkie; special, Mrs. Carr.

Most original clown—Basil Linton, Eddie Roberts.

Ladies' twin costume—Misses Anderson, Misses Hollings.

Best pioneer outfit—Frank McKelvie.

Best group of ten or over — Mrs. Cowell's gypsies.

Fancy dress cowboy—Art Blade, of Peterborough.

Best national costume — Ladies', Miss Rosine Clarks; men's, George Morrison, Grant Morrison.

Girls' original comic costume — 1 Alice Tripp, 2 "Annonymous."

Best delivery display—Trent Valley Dairy (F. C. Lingard), Imperial Oil Company.

FORT HOPE MAN DIES OF WOUND

(Continued from Page 1)

Brooks thought no more of the matter and went to the rear of the house.

Landlord Gives Alarm

A quarter of an hour later another lodger was unable to open the bathroom door upstairs, and again a half-hour later the door was still locked. Finally, about 2.30, Mr. Brooks became worried, and called the two plain-clothesmen, who forced open the bathroom door.

Then came the intensive but fruitless search for the weapon. Neither in the bedroom, on the staircase or hall, which Kuhne must have traversed on his way to the bathroom, nor in the bathroom itself, could any trace be found of knife, razor, piece of metal or glass, or any sharp or jagged object which could possibly have caused the deep, clean wound on Kuhne's wrist.

No Trace of Weapon

The plumbing in the bathroom was torn up, carpets were pulled from the floors, pictures were taken down, grates dismantled, bedclothing and furniture searched, and every square inch of the bedroom, bathroom and hall scrutinized and gone over as with a fine tooth comb by the plain-clothesmen, detectives, coroner and a plumber, but no weapon was found. And so the matter rests.

Kuhne was not financially embarrassed, apparently, as his room rent was paid in advance, and he carried considerably money, as well as business letters, cigars, keys and other effects. His landlord says he was not a despondent man, and gave no evidence of ill health or other worries.

ENTRY LIST AT JUNIPER ISLAND

(Continued from Page 1)

were presented in the pavilion by Mayor Roland Denne of Peterborough, Major H. C. Wotherspoon being convenor of the prize committee. The prizes took the form of silver cups for the most part and were acceptable and attractive prizes. There were several special trophies including the handsome G. K. Fraser cup for the dinghy sailing; the Stoney Lake Cottagers' cup for the ladies' single canoe race, and the Johnson Motor Co. cup for the open hydroplane race which was a real "zippy" performance.

A new cup made its appearance this year, which might be called the Ladies' Cup, which was presented by a group of young girls and Mrs. Elsa Grahame May, from the proceeds of a cabaret entertainment given in the pavilion recently. The cup was given for the ladies' fours.

The following are the prize-winners:

Dinghy sailing—Andrew Brewin and Mr. Longley.

Men's tandem canoe—1, Terry Hall and George Wadds; 2, Gerald Sherin and Bob Beal.

Ladies' tandem canoe—1, Gladys Heward and Frances Mackenzie; 2, Theo Elmsley and Constance Stuart.

Men's single canoe—1, D. Fitzgerald; 2, R. Bloomfield.

Gunwale race—1, Reg. Bloomfield; 2, Jack Ridpath.

Ladies' single canoe—1, Frances Mackenie; 2, Theo Elmsley.

Crab race—1, R. Bloomfield; 2, D. FitzGerald.

Mixed tandem canoe—1, G. Wadds and E. Killaly ;2, C. Ridpath and V Harvey.

Mixed tandem skiff—1, R. Russell and Miss Phyllis Denne; 2, Mr. Merris and Miss R. Brewin.

Men's fours—1, D. FitzGerald, T Hal, and Ridpath brothers; 2, R. Bloomfield, S. Dodwerth, D. Jory, and G. Wadds.

Ladies' fours—1, Rosalind Brewin Esme Heward, Mrs. May, and Muriel Strickland; 2, Frances Mackenzie, Gladys Heward, T. Elmsley, and Elizabeth Morris.

Mixed fours—Misses F. Adams and V. Harvey, Ridpath brothers; 2, T. Elmsley, F. Mackenzie, Stewart and Dick Wotherspoon.

Seven in a skiff, paddled—1 D. FitzGerald, R. Bloomfield, N. Smith, and the four Wotherspoon brothers; 2, Ridpath brothers, Sam Sherin, Jack Griffin, G. Heward, Harry Stabler, and Terry Hall.

Hydroplane race—1, J. R. Ardiel in Miss Windsor; 2, W. C. Landrigan, in I'm Alone.

Special event, tug-of-war—1, Ridpath brothers and Sam Sherin; 2, S. Dodworth, Livingstone, and Bob Beal.

Ladies' swimming—1, Jean Harvey; 2, Viola Harvey.

The men's championship on points prize was won by Don FitzGerald, who was also last year's winner, and the girls' championship by Frances Mackenzie.

Mr. Goulnlock announced the McCracken's Landing regatta for Saturday, August 10, and the Children's Regatta for August 17, with three adult events included ,the canoe sailing and the men's and women's championship swimming races. Mrs. G. K. Fraser has given two especially fine trophies for the swimming races. They are handsome and unique. There are second prizes and there will be boxes of candy to all ladies who finish . The children's masquerade will be held on Wednesday, August 14, and will be a worth while event.

LAST PROBLEMS TO BE SOLVED

Two Hundred Statesmen From Twelve Countries Gather To Liquidate War Results.

100 JOURNALISTS THERE.

THE HAGUE, Aug. 6.—More than 200 statesmen and diplomats from ten European countries, Japan and the United States were gathered last night in the largest "village" in Europe preparatory to liquidating the last world war problems. A hundred journalists will chronicle the proceedings.

The sessions of the Government envoys who are gathered for the purpose of applying the Young Plan for reparations will be held in the historic Palace of the Counts of Holland

FAMOUS SHRINES ARE DESTROYED

Shrine sacrificed to Soviet war on religion. Shrine of the Iberian Virgin, Moscow, most famous religious spot in Russia, demolished recently in sensational blow struck by Soviets in war against religion before communist anti-war day. This venerated edifice contained a copy of an Ikon of the Iberian Mother of God, brought from Mount Athos in 1648 and considered a special miraculous efficacy.

OLD BOYS AND GIRLS WHO CAME BACK

Campbellford, Aug. 2.—E. Janeway, Peterborough; Mrs. Wm. Brown, Hamilton; Mrs. and Mrs. J. A. Stewart, Toronto; H. R. Redden, Picton; W. Fleming, Toronto; Mr. and Mrs. M. M. Stillman and A. D. Stillman, Brantford; James M. Belford, Codrington; Mr. and Mrs. V. A. Hay and Percy L. Hay, Carleton Place; E. S. McCarty, Toronto; J. Blute, Toronto; Edna Archer McWilliam, Toronto; James E. Johnston, Peterborough; Ella Anderson Gould and W. E. Gould, Colborne; Agnes Anderson Foster and Dunham Foster, Bloomfield; Jack Blute, Toledo, O.; Liberal Bill, Toronto; Harry Sarginson, Peterborough;

Wm. Cochrane, Peterborough; Bud Davidson, Oshawa; Mrs. R. A. Cumming, Toronto; Walter Cumming and Jean Cumming, Toronto; Ray Oliver, Belleville; Mrs. D. B. Macoun and Miss Frances Macoun, Davis, Calif.; F. A. Whitton, Topeka, Kansas; Edward Angore, Port Hope; W. Platt and M. S. Platt, Toronto; Mrs. Ed. Oakes, Brighton; Mrs. C. C. Armstrong, Warkworth; H. J. Beattie and family, Napanee; Mr. and Mrs. G. E. Pakenham, Norwood; Eva Ballantyne, Oshawa; A. J. Wood, Lindsay; G. B. Stevenson, Hastings; Tom H. Muffitt, Oshawa; Mabel McCarty Barnett, Montreal; Geneva McCarty Parker, Brockville; C. F. Walt, Stirling; Glenn Forestell, Detroit; Josephine O'connor, Windsor;

Wm. Cochrane, Peterborough; H. Young, Belleville; J. A. Weir, Detroit; Claude Tice, Belleville; W. J. Mills, Belleville; Thos. Cuple, Peterborough; O. Aheen, Peterborough; C. B. Clute, Peterborough; R. S. Drury, Peterborough; Fred Little, Minnie Little and Frances Little, Port Hope.

Davidson Pearse, Peterborough; Louisa Lockhart, Peterborough; G. O'Connel, Peterborough; L. Lang, Peterborough; Genevive Garvey, Toronto; Katie Garvey, Mickler Toronto; Mrs. F. Barron, Gordon Barron and Douglas Barron, Paris, Ont.; Mr. and Mrs. Joe Whitehead, Stirling.

Mildred Shea Patterson, New York; Alice Shea Conrad, Rome, N. Y.; Sid Revoy, Peterborough; Roy Cavanaugh, Peterborough; Morley Bebee, Peterborough; Carl Smith, Peterborough; W. J. Mullen, Lindsay; Mrs. James McCracken, Brighton; J. E. Owens, Mount Dennis; Muriel Garrett, Toronto; Stewart McElrath, Bellevill.

SATURDAY'S REGISTRATION

(Examiner Staff Correspondence.)

George B. Salter, Southampton; Mrs. B. A. Davidson, Vancouver; Mrs. William Corbett, Oshawa; Mrs. P. J. Innes, Acadia Valley, Alta.; L. Leonard, Toronto; Helena Leonard Toronto; W. A. Gourlay, Toronto; Mr. and Mrs. J. H Edwards, Sarnia; M. S. Wilson, Toronto; Mr. and Mrs. H. H. Gath, Pembroke; P. A. Hopkins, Oshawa; George E. Wilson Oshawa; T. L. Arikon, Oshawa; Mr. McLeod, Oshawa; Mrs. William Corbett, Oshawa; Francis Worley, Windsor; Alice McGoughy, Pembroke; Mae Allen, Toronto; Kathleen Hale, Lachine; Rev. Allen Stafford; Mr and Mrs. J. R Corrith, Oshawa; Mrs. J. Mackie, Toronto; R. S. Williams, Kingston; Roy Baker, Southampton; Lisle Innes, Acadia Valley, Alta; George Oulton, Toronto; Mrs. J. A. Rednor, Detroit; Mr. and Mrs. Feenan and Madge Feenan, Toronto; Mrs. C. C. Bullock, Toronto; Mr. and Mrs. L. E. E. Stephens, Sudbury; Mr. and Mrs. Harry Blake, Toronto.

DUNNING VISITS

(Continued from Page 1)

Court of Revision, Henson claimed that the two lots under dispute were not purchased by him at the time he bought the remainder of the property. The matter was left between the Trust Company and Mr. Henson for adjustment. Two other communications were from W. A. Fraser congratulating Campbellford on the success of Old Home Week and thanking the Council for the invitation to be present. There was a similar letter from the Mayor of Bowmanville.

Deputy-Reeve Stone was preparing the list of accounts to be presented when he found the bill of G. E. Morrison not OK'd. He wanted to know what to do with it. The amount was $86.40 for painting the parking and driving lines on the streets. Reeve Bygott was not present to sign the account, and there was some discussion as to what should be done. Mr. Morrison was present and detailed the items which made up the total. Finally, he was told that if he would make out a detailed account and have it signed by the Reeve, it would be paid when presented to the clerk.

Deputy-Reeve Stone brought up the matter of a railing for the sidewalk on the Simpson Street hill. He reminded the Council of Mr. Frederick's accident, and ventured the opinion that there might be grounds for damage suit. Other places where sidewalk railing might be required were discussed and the matter finally left in the hands of the Road and Bridge Committee.

Councillor Wilkinson ventured the opinion that Old Home Week had been a great success, and he thought that the Council should instruct the clerk to express their appreciation to all those who assisted in making the week a success. He mentioned specially the Northumberland Regimental Band. The clerk was instructed to insert a proper notice in the press. The pay sheets and accounts were presented and passed, and the Council adjourned at 9.20.

Come Early — **TECO STORE** — Come Often

Teco Prices Demonstrate Daily the Economy of Cash Buying and Cash Selling

Store Closes at 12.30 Noon

50 Pairs, Tennis Sport Shoes, Special, Pr., 98c
Ideal for sport wear. Choice of Brown and White Straps or Oxfords. Some with color trim. Every pair exceptional value. Smart and comfortable. Sizes 3 to 7. Wednesday Morning, pr. **98c**
—Main Floor, Teco Store

Children's Summer Dresses, Each, 39c
Only 120 for early shoppers, smart Printed Dresses, suitable for summer wear. Made of good quality print, in a good selection of patterns. Come early. Wednesday Morning, each.... **39c**
—Second Floor, Teco Store

Exceptional Value in Corselettes, Each, $1
An outstanding offering of 60 Women's Corselettes, Well made for comfort from sturdy pink fabric, featured with 4 hose supports. Sizes 30 to 38. Morning, each..... **$1**
Morning, pair **$1**
—Second Floor, Teco Store

Special!
Boys' Golf Hose, 50c
An assortment of Wool and Lisle Golf Hose, in choice of all fancy patterns, of plain shades with fancy tops. Sizes 7 to 10½ in the lot. Come early. Wednesday Morning, pair ... **50c**
—Main Floor, Men's Shop

Wednesday Morning Specials

Shop from 9 until 12.30 and share in these exceptional economies! Be early! Plan to do a full day's shopping in half a day. These will help.

Celanese Dress Lengths, 3 Yards for $2
Just 25 Dress Lengths only. Beautiful quality celanese, daintily designed in Arabian Nights and Bagdad patterns. Smart Oriental effects on several ground shades. Full 38 ins. wide. Wednesday Dress length..... **$2**
Per Yard 69c
—Second Floor, Teco Store

Canvas Sport Boots, Per Pair, 79c
Many men will appreciate a pair of these comfortable Boots. Some in Oxford style. Good selection of white or brown. Also a few pairs of Boys' Brown Oxfords and Boots. Sizes 1 to 5 and 6 to 11. Wednesday Morning, per pair **79c**
—Main Floor, Men's Shop

200 Stampd Bath Towels, Each, 29c
Large size. Very absorbent. Heavy quality. Stamped in pretty designs for embroidering. Fast color borders of gold, blue or pink. Note the useful size, 19 x 38 inches. Buy many to-morrow. Wednesday Morning, each ... **29c**
—Main Floor, Teco Store

36 x 72 Rag Mats, Each, $1
Special for early morning shoppers. A choice selection of these popular Rugs for verandah, cottage and bedroom. Pretty stencilled and fringed border. Note the size. Wednesday Morning, each. **$1**
—Second Floor, Housefurnishings Bldg.

Special Value in Women's Dresses

A choice assortment of smart Dresses, made from good quality crayshene. Long sleeve styles are of printed crayshene in light and dark colorings; sleeveless styles are of plain color crayshene in a range of light pastel shades. Sizes in the lot 34 to 48. Be sure and come at 9 o'clock. Wednesday morning, each..... **2.98**
—Third Floor, Teco Store

100 Glass Tumblers, Each, 10c
Made of clear glass. Extra good quality. Some with dainty gold band, all cut design. Early buyers will have choice of 3 designs. Wednesday Morning, each ... **10c**
5c to $1 Dept., Main Floor.

2-Piece Glass Sets, 69c
Cheese and Cracker Glass Sets, showing neat cut design. Very useful in every home. Come early. Limited number of sets. Wednesday Morning, per set. **69c**
5c to $1 Dept., Main Floor

200 Bags, Quaker Kisses, ½ Lb., 10c
Come early for these Fresh Quaker Kisses. Ideal for the afternoon vacation. Wednesday Morning, per bag **10c**
—Main Floor, Teco Store

Notion Needs
Cretonne Laundry Bags 29c
Cretonne Shoe Bags ...45c
Feeders 25c
Pot Holders .....2 for 25c
Coat Hangers for Children, 10c
Garment Bags $1
Elastic, good quality, 6 yds. 15c
—Main Floor, Teco Store

200 Prs. Thread Silk Hose *Substandards per Pair* **69c**

Extra in quality, well made, with or without the popular Pointex heel, some with the square heel, double sole, toe and heel. Good selection of new shades. Sizes 8½ to 10. Remarkable value for such a low price. Very slight defects. We will show you the imperfect part. Wednesday morning, pair..... **69c**
—Main Floor, Teco Store

Filet Nets, 39c
A range of smart, new all-over patterns to choose from. Lace edged on both sides. Good qualities that are sure to please. Full 46 inches wide. Wednesday, with Free Service, yard..... **39c**
2nd Floor, Housefurnishings Bldg.

Boys' Khaki Longs, 98c
Well made from sturdy quality khaki drill, with belt loops, four pockets and cuff bottoms. Sizes 24 to 34. Wednesday morning special, pair..... **98c**
—Main Floor, Men's Shop

Telephone 3000 — **TECO STORE** — Telephone 3000
OPERATED BY T. EATON Co.
PETERBOROUGH

FLY-TOX

DEVELOPED AT MELLON INSTITUTE OF INDUSTRIAL RESEARCH BY REX RESEARCH FELLOWSHIP

Let science help you keep your home free from flies, mosquitoes, moths and other insects. A vast army of insects is bred in FLY-TOX laboratories to be released in the FLY-TOX "Chamber of Death" to test and certify the positive killing qualities of FLY-TOX before it is sold to you. FLY-TOX is harmless to people, will not stain, and has a new purifying, perfume-like fragrance.

Every bottle guaranteed

2053

Made by Canada Rex Spray Co., Ltd., Brighton, Ont.

PRIZE WINNERS CHURCH BAZAAR

Draw Held in Connection With St. Mary's Parish Fair.

AT CAMPBELLFORD.

CAMPBELLFORD, Aug. 6 (Examiner Staff Correspondence).—Among the attractions which were well patronised last week was St. Mary's Parish Old Home Week fair, held in Davidson's Arena by the members of St. Mary's parish. The interior of the Arena was lined with booths of various kinds and a generous size dining room was arranged at the north side in the centre. The whole was tastefully decorated and in keeping with the activities of the week. The Rev. Father Phelan, priest of St. Mary's parish, wishes to thank all those who assisted in making the Fair such a complete success. He wishes to especially express his appreciation to those from outside places who assisted so materially.

Although the fair was in progress during the entire week, Friday and Saturday were the big days. On Friday, approximately eight hundred people availed themselves of the fair dining room. On Saturday evening at eight o'clock, the lucky numbers were drawn. The actual drawing was done by Mayor Davidson The prizes were won by lucky numbers scattered over a wide area. Smith's Falls on the east to Peterborough on the west.

The Prizes

1. Cabinet of silver containing sixty-five pieces, value $80.00—Mrs. D. Calnan, Campbellford, ticket number 336.

2. Three-piece fibre suite, value $60.00—W. J. Sutherland, Smith Falls, ticket number 934.

3. Solid walnut, red cedar lined chest, value $45.00—Miss Lena O'Rourke, Dartford, ticket number 1666.

4. Genuine walnut writing desk, value $25.00—Miss Martha Baumer, 567 George street, Peterborough, ticket number 1518.

Pair silver candlesticks—James Heffernan, Campbellford.

Silver cracker and cheese dish—Mrs. Elie Brunelle.

Pair pillow cases—Joseph Kelly.

Pair pillow cases—Mrs. Leo Doherty.

Pair guest towels—Miss Bridget Shannon.

Large serving tray—Mrs. Leo Doherty.

Twenty-five pound turkey — Mr. George Pace.

CHICAGO GRAIN.

CHICAGO, August 6. — Announcement of a record breaking increase of the United States visible wheat supply total went hand-in-hand yesterday with much lower prices for wheat. The increase amounted to 17,167,000 bushels, was said to be the largest ever known at this time of year, but toward the end of the day the market scored a substantial rally, signs indicating that the peak of the 1929 domestic winter wheat movement had finally been passed.

Closing quotations on wheat were nervous, 2 3-8c to 3 3-4c a bushel below Saturday's finish. Corn closed 1 3-8c to 1 7-8c down, oats 5-8c to 1 1-2c to 1 3-8c off, and provisions unchanged to a set back of 20c.

Rains in Canada tended to force prices lower, but the moisture was generally regarded as coming too near harvest time to be of much avail except as a check against further damage to the Canadian crop.

OBITUARY

MISS EMMA HETHERINGTON

MILLBROOK, Aug. 6.—(Examiner Correspondence).—The death of Miss Emma Hetherington, a lifelong resident of this community, took place on Monday, August 5, following several months of ill health. She is survived by one sister, Miss M. E. Hetherington, also living in Millbrook. The funeral will take place on Wednesday, at 2 p.m. Interment in Gardiner's cemetery.

The Province of Ontario Building at the Canadian National Exhibition contains 54,720 square feet.

A garage to house 500 cars is being built in Bucharest.

For Diarrhoea And All Bowel Complaints

There is nothing superior to "Dr. Fowler's" where there is any looseness of the bowels.

This valuable preparation has been on the Canadian market for the past eighty-four years, and is always looked upon as the old standby, by thousands of families, whenever a medicine of this nature is required.

Price, 50 cents a bottle at all druggists or dealers.

Put up only by The T. Milburn Co., Ltd., Toronto, Ont.

Neighborly Notes

Please phone items to 1600 or 1601

Friends of the Rev. J. D. Paterson, rector of All Saints' Anglican Church, will be sorry to hear that he is in Nicholls Hospital, where he underwent an operation this morning.

* * *

Miss Cora Mowry of Charlotte Street has returned home after an extended visit with friends in St. Catharines.

* * *

Mrs. George Bristol, who has been visiting Mr. and Mrs. Fred Walsh on Euclid Avenue for some time, returned to her home in New York on Sunday.

* * *

Mr. and Mrs. Stanley O'Donnell and children returned by motor on Monday to their home in Toronto.

* * *

Mr. W. Maye of Hamilton, Ontario, has been renewing old acquaintances in the city for the holiday week-end.

* * *

Mrs. Castle, with her two children, of Brantford, are the guests of her mother, Mrs. Graham, of Water Street.

* * *

Inspector Reid, with Mrs. Reid and their daughter, Isabel, left yesterday morning for Buffalo, N.Y., to spend two weeks' vacation.

* * *

Mr. and Mrs. F. L. Ray and daughter Jean, of Hunter Street West, who are on a holiday trip to Europe, returned from Paris recently and are spending a few more days in London, en route to Belfast, Edinburgh and Glasgow, before returning to Canada.

* * *

Mr. and Mrs. H. Fry, accompanied by Miss Emma Pugh, have returned from a motor trip to Woodstock, London and Niagara Falls.

* * *

Mr. and Mrs. Ed. Hickey and Master Jack, Simcoe Street, returned on Saturday from a motor trip to Welland, St. Catharines and Niagara Falls.

* * *

Miss Emma Collins spent the week-end at Long Branch.

* * *

Mrs. Raymore and Miss Hattie Raymore, of Toronto, returned home yesterday, after spending the past month with Dr. and Mrs. W. D. Scott.

* * *

Mr. and Mrs. D. Sedgewick and Miss Geneva Sedgewick, with their cousin, Miss Ada Sedgewick, spent the week-end in Norwood with friends.

* * *

Miss Florence Murray has returned home after a pleasant trip down the St. Lawrence River.

* * *

Mr. and Mrs. W. J. Hancock, accompanied by the Misses Olive Johnston and B. Chambers, have returned from a two weeks' motor tour of the Adirondack Mountains and New York State.

* * *

Mr. and Mrs. R. Symonds and family of McDonnel Street and Mr. and Mrs. E. Withers and family of East City motored to Hamilton and Niagara Falls and spent the holiday week-end.

* * *

Mrs. J. Huxley, Fradette Avenue, accompanied her son-in-law and daughter, Mr. and Mrs. J. Gundy, to Montreal on Sunday, and will be their guest for a week.

* * *

Mr. S. Jay of Toronto, who was a week-end visitor to the city, is spending the week in Apsley.

* * *

for a few days the guest of Mrs. Cummings of Chamberlain Street.

* * *

Mr. George V. Hounsell and daughter Edith of Toronto are the guests of Mr. and Mrs. W. H. Andrews, McGill Street, for a few days.

Mr. and Mrs. Edwards of Toronto, with their family, spent the holiday week-end in the city the guests of Mrs. Kinney, Hunter Street East.

* * *

Mr. and Mrs. R. French of St. Catharines motored here for the holiday. Mr. French returned home yesterday. Mrs. French will remain

* * *

Mr. T. McPhate of Hamilton spent the holiday with his parents, Mr. and Mrs. J. McPhate, Rubidge Street.

* * *

Mr. and Mrs. Fred J. Elliott of Toronto are visiting the latter's brothers for a few days, en route to Montreal. They are accompanied by Mr. and Mrs. Herbert Elliott of Lindsay.

* * *

Miss Marguerite Rome and Mr. Roy Rome are spending this week in Kingston.

* * *

Miss Anna O'Toole of the staff of the Prudential Insurance Company, Toronto, spent the week-end with her parents, Mr. and Mrs. E. O'Toole, Westcott Street.

* * *

Miss Eva Dallin of 694 Water Street left on Saturday to spend her vacation in Toronto.

* * *

Mr. and Mrs. R. A. Brown (formerly Miss Jessie Stevenson) of Windsor, spent the holiday with

TO WED.

Miss Hide Motoda of Tokio, this year's graduate from the University of Toronto, whose engagement to Mr. George Suzuki, M.A., Ph.D., has just been announced, the marriage to take place in Japan in the fall. The bride-elect spent four years at St. Hilda's College as a protege of the Anglican W.A., returning to the Orient last month. Her father was the first Christian bishop in Tokio. The groom is a graduate of Wisconsin University.

Mrs. T. Quartermaine and family on London street.

* * *

Mrs. W. T. Rogers and Miss Doris Rogers are spending some time in Stirling.

* * *

Mr. and Mrs. Verne Liddle and children, of Toronto, are staying with Mrs. Liddle's sister Mrs. J. D. Paterson, at Chemong Park.

* * *

Mr. and Mrs. Fred Stevens and family returned to their home in Walkerville by motor after spending a few days with their uncle and aunt, Mr. and Mrs. W. Stevens of 39 High street.

* * *

Dr. W. D. Scott and Mrs. Scott left yesterday for a vacation in Gananoque.

* * *

Mrs. P. H. Collins and daughter, Marie, who have been visiting in the city and vicinity, have gone to Buffalo and Chicago to visit friends there before returning to their home at Biggar, Sask.

* * *

Mr. and Mrs. Franklin of Pittsburgh, Pa. have returned home after spending the past two weeks with the former's niece, Mrs. W. J. Moher of Caddy street, East City.

* * *

Mrs. Will Mees and daughter, of Toronto, spent the week end with Mrs. John Dallin of Water street.

* * *

Mr. and Mrs. J. M. Brownlie and daughters, Greta and Ethel, of McGill street, with a party of friends, spent the week end camping near Burleigh Falls.

* * *

The Rev. J. L. and Mrs. Hughes and little daughter, Aileen, are leaving the city to-day for a short motor tour to Ottawa and district.

* * *

Messrs. Robert Warner, Robert Victor and Allan Freedman, of Buffalo, N.Y., have returned home after spending some time on a fishing trip near Peterborough.

* * *

Miss Doris Campbell of Ottawa has returned home after visiting Mr. and Mrs. H. Davidson of Morrow Street.

Mr. and Mrs. J. Marshall, Mr. Jack Marshall, Mrs. A. Simmons and Miss Rose Puddick spent the week-end motoring to Kingston by way of the St. Lawrence to Montreal, returning by way of the Rideau Lakes and Ottawa.

* * *

Mr. and Mrs. W. Petrie and Master Billy Petrie, of Murray Street, are in Hamilton, visiting Mrs. Petrie's sister, Mrs. J. Lillie. In Hamilton they will meet Mrs. Petrie's mother, Mrs. Anderson, who arrived from Dundee, Scotland, a week ago.

* * *

The Rev. S. E. Heath, rector of Emmanuel Church, East Syracuse, N.Y., and Mr. George Beasley, of East Syracuse, were in the city yesterday the guests of the Rev. J. L. and Mrs. Hughes.

* * *

Mr and Mrs. Way of Renfrew spent the week-end guests of the latter's sister and brother-in-law, Mr. and Mrs. W. H. Andrews, McGill Street.

* * *

Mrs. Cecil A. Gallagher and daughters, Alice and Joyce, with the former's niece, Miss Muriel Byers, are spending their holidays at the Clifton House, Port Hope.

* * *

Mr. Max Glover returned home yesterday after spending the past month with his uncle and aunt, Mr. and Mrs. F. LaPlante, in Rochester, N.Y.

* * *

Mrs. E. N. McWilliams of 653 George Street, is visiting Mr. and Mrs. E. B. McWilliams in London, Ontario.

* * *

Mrs. Max Tucker of 634 Rubidge Street is in St. Joseph's Hospital, where she was operated on for appendicitis.

* * *

The Rev. S. E. Heath and Mr. Geo. Beasley of East Syracuse left the city this morning, continuing their motor tour to Wilberforce, to spend a vacation in Haliburton County.

* * *

Mrs. Miller and son Tom of Guelph, formerly of Peterborough, are the guests of Mrs. J. C. Loucks, at 480 Donegal Street.

* * *

Miss Inez White of Windsor is spending a vacation with her aunt, Mrs. M. Farthing, Lansdowne Street.

* * *

Mr. and Mrs. J. Gundy of Montreal visited the latter's mother, Mrs. J. Huxley, at Fradette Avenue, on Saturday.

* * *

Mr. Samuel Jay of Toronto, formerly of this city, has been renewing acquaintances with old friends while the week-end guest of Mr. H. Roots, Chamberlain Street.

* * *

Lt.-Col. M. H. Park and the officers of the Peterborough Rangers were at home to their friends during several very pleasant hours on Sunday afternoon, when afternoon tea was served at the Rifle Range Camp on the Norwood Road, where the men of the Rangers have been in camp during the past three days, for Musketry practice. The officers were at home from four to six o'clock. The guests were received in the Orderly tent by Lt.-Col and Mrs. M. H. Park and Mrs. W. Gordon Hall. A table covered with silver trophies representing the prowess in musketry of the men of the Peterborough Rangers during many years past, was an interesting exhibit. Gladioli were used as decorations here and in the long tent at the rear where tea was served at a long table centred with flame-colored flowers. In the recreation tent farther on the Band of the Rangers, led by Bandmaster Peryer, and wearing their bright scarlet coats, provided splendid music during the afternoon. Tea was poured by Mrs. Joseph Mills and Mrs. E. B. Clegg. Mrs. Mills was convenor of refreshments and Mrs. R. H. Parsons was in charge of the table. Assistants were Mrs. W. L. Sharpe, Mrs. G. G. Winterbottom, Mrs. George Melton, Mrs. Gordon Monkman, Mrs. W. R. Thompson, Mrs. R. J. Bolton, Mrs. W. H. Peryer, and Mrs. E. Nicholls. Officers of the Rangers who acted as hosts for the enjoyable Military tea were Lt.-Col. M. H. Park, V.D., Officer Commanding (Headquarters); Major G. G. Winterbottom, M.C., D.C.M., Second in Command; Captain R. J. Bolton, Adjutant; Captain J. E. R. Munro, Paymaster; Captain H. M. Yelland, Medical Officer; Captain G. R. Melton, Assistant Adjutant; Lt. A. Sharpe, Quartermaster; Captain J. Dunkerley, Officer Commanding "A" Company and Lt. P. T. Crawford, Second in Command; Captain G. Monkman, M.C., Officer Commanding "B" Company; Captain E. E. Nicholls, M.C., D.C.M., Officer Commanding "C" Company, Lt. B. E. Park, Second in ommand and Lt. R. A. Sheehy; Major A. B. Mills, V.D., Officer Commanding "D" Company Lt. J. E. Parsons, Second in Command, and Lt. W. H. Peryer, Bandmaster, also Lt. R. Thompson, Lt. C. Newman, Lt. C. Clagg and Lt. R. Haddow. Among those present were: Major and Mrs. H. Clifton of the 3rd Toronto Regiment, Lt.-Col.

JUST BETWEEN US WOMEN

A Column of Particular Interest to Women Readers, Conducted by ANNE WILCOX

I WAS READING a health article the other day when I happened on a splendid truth—something that would save all of us a lot of needless worry if we could only remember it:

* * * * * *

It wasn't for pleasure that I was reading the health articles—it came as a part of my work. Here is what I read:

"As a matter of fact, one side or other of the average nose is clogged a good deal of the time. It is a common experience for one to have first one side and then the other more or less closure of the nasal passages."

* * * * * * *

Just at this point I began to feel the symptoms. Sure enough, one side of my nose was clogged! I took the treatment advised by the eminent authority and then found the other passage clogged.

* * * * * * *

It didn't take me long to find all the other symptoms—and undoubtedly I had catarrh! Just think, if I hadn't read that item I might never have known!

* * * * * * *

As a matter of fact I haven't. I asked a medical friend, and I know—but I could equally well delude myself into having any one of a score of diseases by reading the symptoms.

* * * * * * *

It's just the same in many ways in life. If we look for trouble we can usually find it. Here's a case in point:

* * * * * * *

A neighbor writes to me that her husband is too fond of other women's company. "He has even gone out to lunch with his stenographer," she says.

* * * * * * *

She is just like me reading the medical article—she finds symptoms of many things that are not true; or if true, are not dangerous.

* * * * * * *

I do not understand the tradition that decrees that husband and wife shall never go out separately, yet there is an almost universal disposition to view with suspicion a woman who is seen having a good time in public with a man not her husband.

* * * * * * *

It may be of course, that the woman is at fault sometimes, but more often the evil is with those whose blind acceptance of conventions is narrow and unhealthy. Tell me, neighbors, just why can't a decent woman or man go out with another decent person without caususing talk?

* * * * * * *

Is it a crime to enjoy companionship of people to whom one is not married? Without faith no marriage can be made worth while, and I believe the ultimate unpardonable degradation is lack of that faith and undertsanding.

* * * * * * *

Constant supervision is anything but evidence of faith, and the fact that a woman everlastingly wishes to have her husband under her eye is evidence of lack of faith.

* * * * * * *

The same applies to the man, of course, who refuses to allow his wife to attend a party or dance without his chaperonage, although he may be the dullest company there in spite of his otherwise good qualities.

* * * * * * *

I would like to ask this neighbor who wrote me whether she does not think her husband came home to dinner the day he lunched with his stenographer with a greater appreciation of his wife's worth? Does she fear the competition of an immature girl?

* * * * * * *

Two hearts may beat as one but no two minds think alike. When you hear a woman boast that her husband and she think just alike on everything, don't believe it! One of them is a tyrant, and is forcing opinions on the other.

* * * * * * *

It's better to have the hearts beating in unison, and let the minds work separately, than to have one mind working for both.

* * * * * * *

And, that being so, the minds must be free to pick up separate ideas. Dining out with someone else's spouse, or with someone not attached, will give new ideas, and keep both parties active in mind. That assists in the home life by bringing into it topics of conversation—we all know how difficult it is after a few years of married life to find things about which to talk entertainingly.

* * * * * * *

If two people love each other and understand each other they can well afford the luxury of going out with others—even people whom the other doesn't like.

* * * * * * *

Where there are two minds which do not ma ke every difference of opinion a cause for domestic warfare, there is enduring peace, understanding and happiness.

* * * * * * *

And so I suggest that trust replace suspicion; that troubles be not sought, and that everything read and heard be not believed.

* * * * * * *

There are still poison pens and poison tongues, but faith will conquer all.

* * * * * * *

If you really love him, and he really loves you, no outside opposition will break up your home. I'll tell you why again.

Household Help Free Service

Anne Wilcox, c|o Examiner, Peterborough.

Please send me the helps which I have checked below. I enclose a two-cent stamp to cover postage.

Name.....

Address.....

.....

Check here the helps you desire:

Knitted belt ( ) The New Flounce ( ) Child's poke hat ( ) Spanish Costume ( )

Three-piece baby costume ( ) New step-in ( )

Fancy Trimming Stitches ( ) Italian Quilting ( )

Wool and velvet trimming ( ) New corduroy beret ( )

Fringe trimming ( ) Mob cap ( ) Bib collar ( )

THIS SERVICE IS FREE—AND BY RETURN MAIL

Beware of Summer Heat

Older People Keep Well By Using "Fruit-a-tives."

Every summer older people are prostrated by the hot summer weather—sometimes it is disastrous! If you are over 55 years of age you absolutely need something to keep your system up to its proper strength—the eliminating organs working smoothly. Nothing will or can do this like "Fruit-a-tives!" For over 20 years it has helped thousands of older people to feel well during the summer heat. Insure your health this summer. 25c and 50c at all druggists.

H. S. Neilson of the Northland Regiment, Westwood, Mr. and Mrs. William L. Ferguson, Miss Mary Smith of Whitby, Mr. and Mrs. R. F. Downey, Mr. J. H. Burnham, ex-M.P., Mr. and Mrs. A. Barton, Mrs. and Mrs. A. J. Reynolds, Col. Goodeve of Ottawa, Paymaster for the Military District, Captain Edwards of Kingston, Major R. T. Hounsell, Captain (Rev.) J. D. Paterson, Capt. and Mrs. F. G. Stinson, Miss Doris Clegg, Toronto, Col. and Mrs. E. B. Clegg, Mr. and Mrs. R. H. Fortye, Mr. and Mrs. C. V. Elliott, Mr. and Mrs. J. F. Strickland, Major F. Hills, Mr. and Mrs. A. H. Stratton, Mr. and Mrs. R. G. Cottrell Mr. and Mrs. G. B. Boucher, the Rev. Dr. R. C. Blagrave, Mr. M. McIntyre, Mr. H. G. Mason, Mr. and Mrs. H. A. Morrow, Miss M. B. Lyman of Kingston, Mass., Miss Ruby Sharpe, Miss Edythe Cottrell, Mr. E. D. H. Hall, K.C., Mr. W. Brooks, Mrs. G. R. Langley, Miss Grace Reinhardt, Miss M. W. Rogers, Mr. H. M. Wallis of Montreal, Miss Mamie L. McCarthy, Dr. A. W. McPherson, Mr. Jas. Hamilton, Mr. and Mrs. J. K. Hughes, Mrs. J. A. Aylmer, Mrs. G. M. Morrison of Amherst, N.S., Mrs. R. P. Boucher, Miss M. Archer, Major and Mrs. C. E. Jamieson, Major and Mrs. C. H. Stuart, Major M. R. Sloan, Lt.-Col. T. D. Johnston, Capt. E. G. Johnston, Mr. and Mrs. J. Hornsby, Dr. and Mrs. G. R. Scott, Mr. and Mrs. R. Yeaman, Mr. and Mrs. J. W. Fraser, Major W. T. Rogers, Col. and Mrs. R. E. Birdsall of Birdsalls, Mrs. J. A. Fraser of Outlook Park, Mrs. W. Blackwell Mr. and Mrs. Walter Blackwell, Miss Rubidg, Mr. and Mrs. A. B. Lambe of Ottawa, Mr. W. F. Huycke, Major and Mrs. Sutton, Mr. and Mrs. F. M. DeLaFosse, Miss M. Ross of Montreal, Mr. Wilson, Miss M. C. Nash of Toronto, Mr. and Mrs. C. G. Graham, Mr. and Mrs. Reg. H. Turner, Mr. H. A. Wilson, Mr. and Mrs. W. J. Kent Mr. and Mrs. E. F. Mason and Miss Claire Mason, Lt.-Col. D. J. Lawrie, Capt. G. M. Fraser. Mr. and Mrs. R. H. Parsons. Miss Cathleen McCarthy, Major and Mrs. H Dodds.

CARACUL JABOT.

A new fall suit is made straight line, with three box pleats below the skirt's yoke and jacket buttoned with eight matching buttons from the lower edge up to where the caracul jabot flares.

FASHION SERVICE

ILLUSTRATED DRESSMAKING LESSON FURNISHED WITH EVERY PATTERN.

A smart printed pique in orange and white tones that closes in entirely new manner at side, adding considerable length to the silhouette. The applied band trimming that extends down skirt is of white pique; buttons in orange tone in crystal. The back is straight and slim The front skirt is cut circular and generously full to give graceful swing in motion.

Style No. 3320 is designed in sizes 16, 18 years, 36, 38, 40 and 42 inche bust. It only takes 3¼ yards of 40-inch print with ½ yard of 27-inch plain pique to copy it exactly. The cost is surprisingly small.

Checked gingham in green and white or brown and white is ultra-smart for all-day summer wear.

White shantung made with the sleeves omitted is popular choice because it can be worn with separate colored jackets to vary the daytime wardrobe.

Lake blue silk pique with French blue buttons is stunning.

Sportsweight linen is daffodil yellow with applied band and girdle in soft shade of brown linen with yellow bone button trim is very flattering to suntan complexions.

Printed crepe de chine in capucine tones, chartreuse green georgette crepe, flowered chiffon, navy blue georgette crepe. Vionnet-pink shantung, shell-pink but silk, purple aster chiffon, cotton printed voile in orchid tones, and peach rajah silk printed in soft green tones are interesting combinations to select.

Pattern price 15 cents. Be sure to fill in size of pattern. Address Pattern Department. The New Fashion Magazine is 15 cents, bat only 10 cents when ordered with a pattern.

Allow ten days for return.

The Examiner:

Please order for me:—

Pattern Number.....

Size .....

My Name.....

Address .....

.....

I enclose 15c in payment.

Allow ten days for return

THAT BODY OF YOURS

FACTS ABOUT CANCER.

After each new triumph in medicine, wiping out small pox, malaria, yellow fever, controlling tuberculosis, diabetes and other formerly fatal illnesses, you perhaps say to yourself 'will cancer ever be cured?"

Despite the fact that its exact cause is unknown, one outstanding thing has been learned and that is that "irritation" is the big factor.

In England, in the days when chimney sweeps were the rule rather than the exception, it was found that the dirt and soot irritated portions of the body that were never exposed to sunlight, and which, because baths were scarce, were not kept clean. Cancer was common here.

Natives of Africa and other parts of the world keep in the mouth the betel nut, which is irritating.

They get cancer of the mouth.

"Another savage race living in a colder climate wears, in the winter, on the abdomen, a bag of hot coal, and in the irritation produced by this continuous heat cancer develops.

Up to a few years ago there were a large number of mouth cancers and here again it was due to irritation; and the irritation of ragged dirty teeth.

To-day the number of these cases is becoming less because of the care now given to cleaning the teeth, and good dental care.

For awhile there were a number of cases of cancer developed in X-ray operators due to burns. These also are becoming less in number owing to the care now exercised.

Cancer of the breast usually means neglected care for one to three years of an irritated nipple.

A corn, a wart, a hangnail, if irritated, should not be neglected.

What does all this mean?

Well as Dr. Joseph Colt Bloodgood, the great cancer authority briefly puts it "none of us need longer be ignorant of the possible causes of cancer, and most of us can be protected from the majority of cancers by this correct information."

His figures show that cancer of the skin and mouth, late and hopeless cancer, has been reduced from more than fifty to less than 10 percent, and the number of individuals now seeking medical care before the spot on the skin or mouth becomes a cancer, has increased twenty fold.

THEY MAKE BREAKFASTS BETTER

FILL your bowl with Kellogg's Pep Bran Flakes.

They are the best you ever tasted. They have the flavor of PEP you like so well. Extra crisp!

So good for you, too, at any meal. The nourishment from the wheat. The vitamins. The mineral salts. Just enough bran to be mildly laxative.

Sold in the red-and-green package. Made by Kellogg in London, Ontario.

Kellogg's

PEP BRAN FLAKES

BETTER BRAN FLAKES

Eye Strain

May cause congestion and discomfort in the eyes. Almost always this can be overcome by getting properly fitting glasses.

"See Us and See Better."

W. H. Lacey

Optometrist

410 GEORGE ST. (Upp. Examiner)

'Phone 1160 — 1084J for Evening Appointment.

tues-fri

Why there is no substitute for ENO

Because

ENO's "Fruit Salt" is recognized by the people of every nation as the finest, safest, and most pleasant laxative aid to good health.

Because

ENO first thing every morning is the natural way to ensure internal cleanliness—to eliminate waste matter which causes acid poisoning and intestinal toxicity.

Because

ENO contains only those ingredients which are acceptable to all systems—no purgative mineral salts, no sugar, no flavoring matter.

Because

ENO is non-habit forming, therefore quite safe for anyone to use.

Because

ENO, wherever bought is always the same perfect product, unvarying in quality, composition and purity, and untouched by hand during manufacture.

Because

ENO has triumphed over every test of time and usage—for over sixty years it has been the standard saline laxative. *ENO has many imitators but no rival!* So if you are offered a substitute refuse it and insist on ENO.

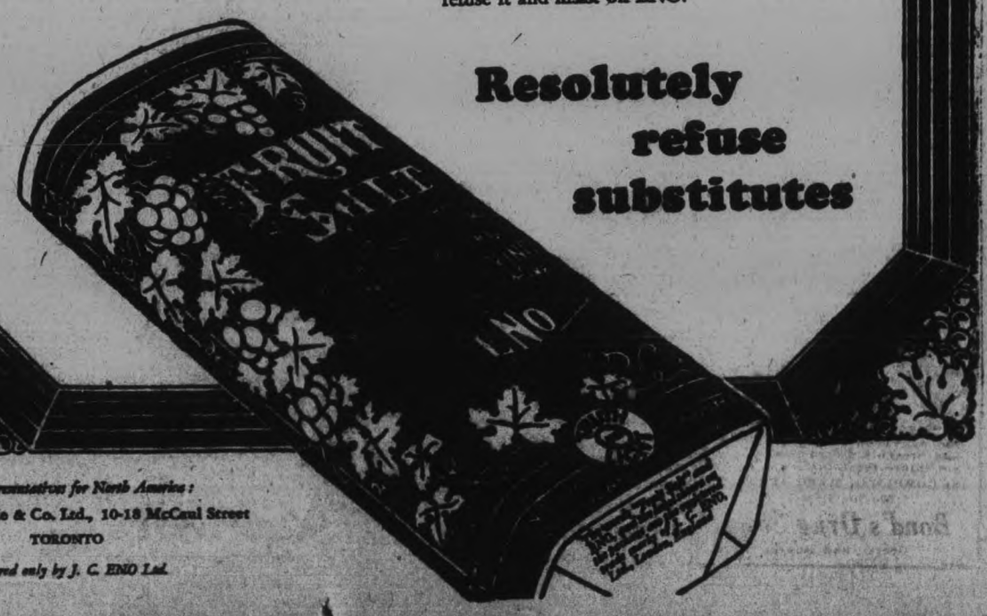

Resolutely refuse substitutes

Sole Representatives for North America:
Harold F. Ritchie & Co. Ltd., 10-18 McCaul Street
TORONTO

Prepared only by J. C. ENO Ltd.

ESTABLISH NEW RECORD

When the "St. Louis Rovin," endurance flight plane, descended from the blue at St. Louis, Mo., on Tuesday, after being in the air 420 hours and 21 minutes, or over 17 days, the old world endurance flight record suffered a serious shock. It had broken the present record made by the "Angeleno" by the generous margin of seven days. The photographs here show: (1) Forest O'Brine; (2) St. Louis Robin, a Curtis aeroplane, showing O'Brine at work on the cat walk during flight; and (3) Dale Jackson, pilot.

ONE OF GREATEST ENGINEERING FEATS IS ALMOST COMPLETE

Miracle of Cement and Steel Bigger Than Gatun Wil Connect Two Lakes.

PRINCE MAY OPEN IT

(By RoyC. Greenaway.)

St Catharines, Aug. 6.—The $120,000,000 new Welland canal is almost comoleted. In August, 1930 it is predicted, the Prince of Wales may turn the last electric lever.

Gone is the forest of scaffolding, and the concrete cliffs of the lift locks at places, rival the height of the falls at Niagara.

Gates that giants might have fitted on their hinges swing half-open at the end of startling vistas. Thirteen pairs of them, 82 feet high, 48 feet wide, and five feet thick; made of steel over a structural steel framework. Rivetted, each one of them, with 43, 563 rivets; caulked water-tight; hinged at the quoin in two places; secured at the top to a large structural steel frame embedded in the lock wall; swinging or pivoted on a manganese steel ball, called the pintle, at the bottom. And yet one steel cable rotated around a drum by an electric motor pulls them closed or open.

One of the mightiest engineering feats in the world describe it all; soon to be hidden under water

Yet who goes deliberately to see it?

Survey by Engineer.

Col. A. E. Dubuc, chief engineer of the department of railways and canals, came from Ottawa to make a survey of progress. Outside the control house on Lock 8 he stood with A. J. Grant, chief engineer of construction, and a little group of assistants, watching a trial of one of the twenty-one bridges that are to play a part in cutting down the present fifteen to eighteen hours required to navigate a boat through the old canal to eight or nine in the new.

"Fifty-seven seconds," commented the colonel, as traffic resumed its course across the bridge. But resident engineers told of other tests that took only 45 seconds to complete.

But even as it is, almost half the mileage of the now super canal, consisting of the long stretch from Port Colborne to a point north of Welland, as well as a smaller section from Port Robinson to Allanburg is described officially as "completed and in use." As it is, Lake Erie water comes right to the southern timber unwatering gate of the famous guard lock on the face of the escarpment. With the opening of navigation next year the whole section from Port Weller at the Lake Ontario end to the base of the height of land, with the two remaining connecting links between Lake Erie and the guard lock, are to be ready for transportation. Only the famous twin flight lock section, with each of its three pairs rising one above the other, will hold up the great upper lake grain boats till August.

Greatest Canyon.

A dozen miles away, at Niagara Falls, nature gouged out a majestic canyon to attract the world's attention. As if in competition at the Thorold twin flight locks, Canadian engineers have outrivaled nature. Like three colossal steps up the face of the escarpment, are these three locks, officially known as four, five and six, with their total aggregate lift of 139½ feet as compared to the 85 feet of the Gatun locks at Panama.

Comparable to a great elevator built to lift huge vessels twenty-six and a half feet higher than the Toronto city hall, the new Welland canal naturally reveals its titanic nature here near Thorold on the very edge of the escarpment, where the biggest lift of the 139½ feet occurs. Locks four, five and six are exactly like twin elevators arranged in three steps up the face of the cliff. Since the canal had to ascend the escarpment so quickly it was necessary to place these three locks together to overcome the rise, the upper locks feeding into the lower. At the same time, twin locks enable vessels to sail past each other, down-bound boats taking one side and up-bound the other.

Stand on the north end of Lock five and look down into Lock four and you might be perched, if that were possible, on the verge of the Niagara cataract, for the Horseshoe Falls at Niagara, 158 feet, are only 28 feet more in depth. Altogether, in these immense twin elevators, 125,000,000 cubic yards of beauty. And these twin flights lock are now 95 per cent finished.

Next August, then this new Welland ship canal will replace the present channel of water connecting Lake Erie with Lake Ontario. The total length of this new navigation short cut will be 25 miles, five miles shorter than the present canal. There will be only eight locks including the guard lock on the new, as compared to 27 on the old. Besides, for all practical navigation purposes, the new canal is a straight line. Bottom width is nowhere less than 200 feet with 310 on the waterline. Depth nowhere is less than 25 feet in the canal reaches, and nowhere less than 30 feet from the gate sills of the locks. Seven locks each lift 46.5 feet, with the guard lock at Humberstone to take care of the twelve feet rise and fall of Lake Erie, due mostly to wind direction and storms.

Huge Breakwaters.

At Port Weller like two gigantic fingers stretch out the mile and a half breakwaters of this artificial harbor. Here, on the tip of the eastern jetty, gardeners have erected a spiral work up a stone cairn. Hollyhocks stand like sentinels at the back of rock-lined flower gardens. Thousands of young trees, planted in rows for future wind-breaks, bend before the cool breezes. Unsuspected riches have already yielded to the artistic touch of the landscape gardeners. An indented harbor for small craft has been discovered already by yachtsmen. Motorists have found the road that leads to this unsuspected paradise for picnics.

Like the entrance to a giant's castle, loom the black lock gates as you look south from the breakwater. Cement stairways look like an ancient Aetoc temple. Here at lock no. 1, described as almost 99 per cent finished, we found workmen testing the gate machinery and the five great Stoney Gate valves each 15 feet by 11½ feet, in the regulating weir. Everything, including unwatering pumps capable of emptying the lock inside ten hours, has been installed and the water is expected to be let in soon.

Were all the earth and rock excavated loaded on dump cars, the train would stretch for 1500 miles, exactly the length of the great wall of China. The amount of concrete used would be sufficient to build a solid wall, 20 fet high, six feet wide, and 100 miles long.

Takes Eight Minutes to Fill.

Down more than thirty fe.t on both sides of the walls of all th locks, are mooring aperture , where canal men are to tie up the vessels before they begin to lift. Go down spiral and straight stairways to these apertures and you find yourself in a straight connecting gallery that might be stretching, it would seem, for a quarter of a mile from gun pit to gun pit in the rock of Gibraltar. Since it takes only eight minutes to fill a lock, men in these mooring chambers might find themselves like victims before the oncoming tide if they slip on the steps with the water rushing up the staircases.

North tf Welland, the present canal is again joined, the Chippawa Creek being passed over by means of a large syphon culvert. At the present time, the Chippawa Creek crosses under the old canal in a cut stone aqueduct. This is being replaced by a concrete inverted syphon culvert, consisting of six 22 feet diameter barrel tubes with vertical end shafts, through which two street cars could pass with comfort. When the wing walls of the culvert and the new approach channels are completed the river will be diverted and the old stone aqueduct removed.

Crosses Port Colborne.

From Welland, the present canal route is maintained for another eight miles to just north of Humberstone, a village adjacent to Port Colborne, where a cut-off is made to the east near the point of the guard lock. Thence it goes on through the centre of the town of Port Colborne to the old Lake Erie terminal harbor, now practically doubled in width, with a new 2,000 foot breakwater extension to protect the channel from south-west winds.

Standing facing south on the bridge at Lock No. 8, you see plainly the towers of the vertical lift bridges at Port Colborne. Away down at the south end of the famous guard lock you catch sight of the two pairs of 36 foot steel gates with the smaller timber unwatering gates past that.

Nearer Port Colborne a snorting steam shovel seemed to be examining the earth for dainties, and began to spout up the siftings, as we watched, into huge bank. As a matter of fact, it was a dramatic moment. The commencement of the excavation for the supply weir which will control the flow of water into the canal from Lake Erie. The commencement, in fact, of the last big job on the new Welland canal.

People according to resident engineers, will only begin to realize the marvellous new economic era heralded by the new Welland Canal when it is covered up with water.

Beautiful Princess.

Princess Imeretinsky, formerly Miss Averill Mullins, daughter of Sir John and Lady Mullins, of England. The princess is a well-known beauty and is considered one of the most charming of hostesses. Her time is divided between the fashionabe circles of London, Paris and the Riviera.

JAMES WHITTINGTON HEADS WHEAT LIST

Field Crop Competition At Millbrook Have Winners Announced.

MILLBROOK, Aug. 6.—(Examiner Correspondence).—The Millbrook Agricultural Society has successfully conducted an annual standing field crop competition for several years past, the results in fall wheat for 1929 having been recently received by the secretary, J. N. McGill. The judge was George Downey, Bolton, and the list of prize winners includes:

James Whittington, South Monaghan—Dawson Golden Chaff, 94 points.

W. R. N. Sharpe, Ida—Dawson's Golden Chaff, 92½ points.

Harold Tate, Millbrook—Dawson's Golden Chaff, 92 points.

L. H. Winslow, Ida—Dawson's Golden Chaff, 91½ points.

R. McCamus, Ida—Dawson's Golden Chaff, 91 points.

A. P. Kennedy, Cavan — Dawson's Golden Chaff, 90½ points.

John Smith, Cavan — Dawson's Golden Chaff, 89½ points.

Competitors scoring 85 points and over are allowed to exhibit at the Canadian National Exhibition. The list is:

Bruce Sharpe, Ida—Dawson's Golden Chaff, 89 points.

George Bonner, Cavan — Dawson's Golden Chaff, 88½ points.

W. T. Donaldson, Cavan—Dawson's Golden Chaff, 88 points.

W. H. Armstrong, Cavan—Dawson's Golden Chaff, 87½ points.

Austin Sutton, Fallis Line — Dawson's Golden Chaff, 87 points.

James H. Paul, Frazerville—Dawson's Golden Chaff, 86½ points.

Wesley Brown, Zion — Dawson's Golden Chaff, 86 points.

J. S. Perrin, Bailleboro — Dawson's Golden Chaff, 85½ points.

FOR PROTECTION AGAINST MOTHS—Spray

Parke's Mothbane

on furs and woollens. It destroys the eggs and larvae of moths, and prevents destruction. It will not injure the fabric or color.

$1 COMPLETE WITH SPRAYER

50c for Refills.

Bond's Drug Store

George and Hunter

Parisian Foibles

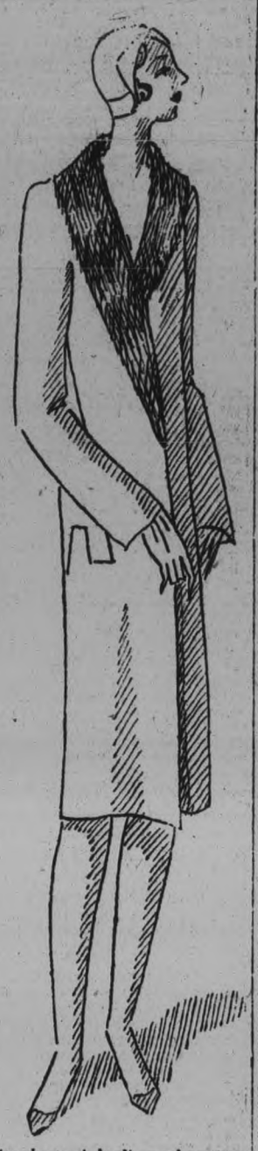

Simple straight lines characterize this ensemble in beige, trimmed with summer ermine. Yteb model.

SIMPLE ENSEMBLE IN BEIGE.

By Yteb.

Simple straight lines characterize this ensemble in beige cloth which I have just created. The coat is attractively trimmed with a long collar of summer ermine, which produces a harmony of tones with the shade of the coat. The sleeves, which fit the arm closely, are widened slightly at the bottom. An interesting irregular line of stitching joins the upper and lower portions of the coat, which is worn with a dress of beige, which also shows the same notched and irregular lines in its construction.

OUR CHILDREN

LEAVING THE BABY.

A mother must have recess. There must be a time in each day when she can be freed of the care of the baby for opportunity to rest. That rest may be attending to some club meeting, a picture show, a gossip with a friendly neighbor, a shopping trip. How it is to be used is entirely the mother's affair. Seeing that she has such an opportunity is her responsibility first, and another's later.

Nobody will be likely to say, "Now the baby is taking his nap. He is not going to need any care for the next two or three hours. You go off and enjoy yourself." Few people have that fellow-interest. So the mother must say it for herself and secure some dependable person to stay with the baby for this period.

If there is a grandmother who likes children, the thing is done. Or an understanding aunt. Even an uncle has been known to function well on such occasions. There are nurses and maids who can be trusted. There is usually someone ready and willing to serve if the mother will only give him the chance.

Mothers are usually reluctant to do this. The baby might wake up and cry. He might need attention. Anything might happen. She would better stay by. Sometimes there is some older person about who is sharply critical about young mothers who want to leave their babies with other people and go gadding about. If there is, it is too bad, but the only thing to do is to ignore them and go right along.

The baby needs to be left alone a period daily. He needs to know that his mother will go from him and return. That he does not need to have his hand held all day and all night long. It is his first lesson in self help and he ought to get it early enough to keep him from feeling any shock when the first time comes. Accustom the child to be left with someone else.

Then be sensible still further and give that person whom you trust, full authority to act in your absence. Adjust yourself to the thought that no matter how hard this person may try to be like you, he cannot be you and some difference in attitude there must be. Accept it. It won't hurt the baby to learn to adjust himself to various personalities unless there are too many—and of the wrong sort.

Select the right person and then go ahead. Fathers ought to have an evening alone with the children occasionally. That will be an education in child training for father. He will learn about his children and they will learn about him. But of course the mother's real free period should come in the afternoon. Father's night is extra.

Many mothers sigh and say, "I can't do it. There's no way out." Think again. This means as much to the healthy rearing of the children as it means to their mother. Find a way.

(Copyright, 1929, by the Bell Syn., Inc.)

MOST people rely on Aspirin to make short work of their headaches, but did you know it's just as effective in the worse pains from neuralgia or neuritis? Rheumatic pains, too. Don't suffer when Aspirin can bring such complete comfort without delay, and without harm; it does not affect the heart. In every package of Aspirin you will find proven directions with which everyone should be familiar, for they can spare much needless suffering.

BAYER ASPIRIN

Aspirin is a Trademark Registered in Canada

ESKIMO WOMEN MOST THRIFTY

Must Work Hard To Secure Livelihood in Barren North.

NO WASH DAYS.

EDMONTON, Alta., Aug. 6.—(By the Canadian Press)—Gertrude Acheson writes to the Journal, tales of an Eskimo village.

Woman takes an equal place with man among the Eskimos of the far north; so say the white men who have dwelt among them. The Eskimo woman is equal in every way with her husband—or husbands. She is not a chattel, as is the Indian woman, but a partner. If burdens are to be carried, she is not loaded down while her husband goes burdenless; she carries an equal load only.

Like her husband, she is thrifty and industrious. She, like him, must work hard if they are to wrest a livelihood from the frozen northland. She must make all the clothes for the family. The calico overall, worn over their fur "lingerie" to shed water and soft snow, may be made by sewing machine, but all else must be made by hand. The skin garments and boots, must be sewn with deerskin sinew which is waterproof and will not rot.

No Wash Days.

Next the body is worn a fur garment with the hair against the skin; over that another fur garment, with the fur outside, then, over all, the calico frilled "smock" or wrapper. In the igloos the clothing is changed at night. Wash day has no terrors for an Eskimo woman, for when her clothes get sufficiently dirty enough she throws them away.

In addition to her sewing she prepares all the food, and all the dog feed; makes the dog harness; splits the wood—if in a district where there is wood to split—and looks after the lamps. In the igloo the primitive lamp was a vessel of seal oil, but now the up-to-date house-and cooking ranges, on which she sometimes bakes bread, but more often baking powder bannocks. For use in her tent when she is on a hunting trip, she has an air-pressure stove, about the size of an electric plate which is made in Sweden.

The great severity of their life has caused a shortage of women and, in some parts, the practice of polygamy, which, so the white man say, works well as a rule. Probably this is due in part to the fact that Eskimo women are independent and will not be given to another except by their own will. Betrothed at birth, they age early, and are married at 12 years of age. A maiden or widow may not remain unmarried. She must marry, but she chooses her own man.

Adopt Children.

Although so fond of children, the severity of existence means many childless couples, and the adoption of children is very common. If however, they lose an adopted child by death, even if through natural causes, the couple never can adopt another child. No family, no matter what the necessity, would give them a child. Superstition, of course. They never seem to get away from their old ideas.

A woman carries her babe in her "attiga" or outer fur garment—a hooded skirt. Until the child is about three years old he lived underneath his mother's attiga, which is bloused at the waist. He travels around in it at the back or sides, and peeps out at the front. If another child comes she cannot carry two, and the older one could not be kept warm elsewhere, so the younger one, especially if it be a girl, is killed. Of course that is against the law. The mother knows that, but what can she do? She looks at it this way: "The Lord gave me the child. I cannot keep it, so I gave it back." She does not want to do so. She loves the child dearly, but she cannot keep it.

We consume over 800 million tons of coal each year, and each million costs the lives of six men.

USE GAS

because it's convenient

You don't have to build a fire or clean out stoves if you use gas in your home to heat water or cook. Gas is the modern fuel, and it's more economical than any other. Now is the time to purchase a gas range or water heater and make this convenient fuel available for your family.

Peterborough Utilities Commission

GAS DEPARTMENT

139 Simcoe Street - Telephone 108

8d-6.8.10

The Empire's Greatest Timber Stands

THE last great stand of soft-wood timber in the British Empire lies in British Columbia. The timber industry of this province sets in circulation each year, eighty-four million dollars. It provides employment for one in every four workers in this province. It represents capital investment of one hundred million dollars. Nearly four thousand firms, spending fifty millions each year on equipment and supplies, are engaged in the timber and allied industries.

These are tremendous factors in the rising tide of British Columbia's prosperity. But apart from the timber industry itself, vast forests make this province a land of opportunity and a place where life is better.

Forests provide watersheds and control stream flow for hydro-electric power, a factor in British Columbia's rise to the third province in Canada in power and industrial development. Forests conserve moisture for irrigation for prosperous farms. They prevent floods and temper climate. They clothe British Columbia in beauty which attracts tourists.

And because of British Columbia's mild climate and rich soil, new forests grow rapidly on logged and burnt-over areas, contributing what is roughly estimated at six billion board feet of lumber annually to our timber wealth. Visit the Coast this summer.

BRITISH COLUMBIA PUBLICITY COMMITTEE
Georgia and Seymour Sts., Vancouver, B.C. Dept.
Please send me free illustrated literature on British Columbia.
Check Here — Check Here
Tourist Information | Outings; Mixed Farm.
Fishing; Hunting | Lumbering
Land Settlement | Mining
Fruit; Poultry | Ship.; Fishing (Com.)
Name
Address

BRITISH COLUMBIA

Canada's Evergreen Playground

Maple Leafs Split Double-Header With Bisons

TORONTO CLUB DOWNS HERD IN SECOND GAME OF TWIN BILL IN THE QUEEN CITY

Losers In Opening Tilt By 6-5 Count, Winning Night-cap 11-10.

TORRID STRUGGLES.

Reading Runs Winning Streak To 11 Straight By Dropping Cats For Double.

TORONTO, Ont., Aug. 6 (Canadian Press): — The Leafs and Bisons had a turbulent time yesterday. 11,000 fans, out for a holiday, had one. 4,000 witnessed a torrid struggle in the morning and to the Bisons went the 6-5 spoils. 7,000 turned out in the afternoon and they saw the Leafs win in the ninth, 11-10. It was another hectic affair.

Each team used 13 players in the before lunch game. The Bisons put on review 11 performers in the afternoon, but the Leafs went them three better. They threw 14 into the fray, and Guy Cantrell was the finishing pitcher in both. In the afternoon he succeeded in clicking off his sixteenth victory.

Both games were full of sure pitching and sour pastiming afield. Five pitchers, three of them Bisons, climbed the pea in the morning, and seven in the afternoon, and of the seven four were Leafs.

But for all that, the wild contests had the crowd in a continual uproar.

KEYS DROP CATS.

READING, Aug. 6 (Canadian Press).—Reading ran its winning streak to 11 straight by taking another pair from Jersey City here yesterday to sweep the series. The Keys now have won eight in a row from Jersey City.

The Keys downed the Skeeters by 9 to 4 in the first game when they grouped hits in two innings off Jack Hopkins, and copped the second by 4 to 3, when Roberts forced in the winning run during a sixth-inning rally. Holley won his fourteenth game of the season in the initial fray.

Danny Taylor, hard-hitting Reading outfielder, hit a home run in each of the games.

ORIOLES TAKE FINAL.

NEWARK, N.J., Aug. 6 (Canadian Press).—Swept along by a high stiff wind, seven home runs rattled off the bats of the Orioles and Bears as Baltimore took the final game of the series yesterday, 11 to 6. Six of the circuit blows were credited to the Birds, George Loepp, Johnny Neun and Al Bool each driving out two. "Rube" Lutzke hit one for Newark.

SENATORS WIN IN SLUG FEST

Washington Club Goes On Rampage To Defeat Detroit 21-5.

TALLY 21 HITS.

WASHINGTON, D.C., Aug. 6 (C.P.)—The Washington Senators had a batting holiday yesterday, overwhelming Detroit by 21 to 5.

The bludgeons of the Senators rattled off 21 hits, off the deliveries of four Tiger pitchers. Every player on the Washington team scored at least one run; Sam Rice and Buddy Myer leading; each crossing the plate four times.

Percy Jones Breaks Cards Winning Streak

ST. LOUIS, Aug. 6 (Canadian Press).—Percy Jones stopped the St. Louis Cardinals' winning streak at five games as he pitched the Boston Braves to a 5 to 0 victory over the Red Birds here yesterday, yielding only three scattered hits.

Sox Drop Royals In Exhibition Tilt

MONTREAL, Aug. 6 (C.P.)— The Chicago White Sox of the American League stopped off here yesterday on their way home from Boston and played an exhibition game with the Royals, winning a quickly-played contest, 8—3.

PHILADELPHIA EVENS IN EAST

Athletics Save Dropping Game To Yankees in Second Game.

DOWN BROWNS 8-7.

PHILADELPHIA, Pa., August 6. (C. P.) — The Philadelphia Athletics managed to avert dropping a full game of their long lead to the idle Yankees yesterday by pulling out a twelve-inning victory over the St. Louis Browns 8 to 7, after losing the opening game of a doubleheader 6 to 4. Quinn, enjoying a relief role, allowed only four hits until the twelfth when Boley scored the winning run with two out on Bishop's single.

The Browns mowed down the aces of the Athletic hurling staff, chasing Rube Walberg from the mound in the first game, while "Lefty" Grove and Earnshaw were knocked out of the box in the second encounter.

TWO CONCLUDE LONG COURSE

Young Girl Heads Lone Man Across Line in Eighteen Mile Detroit Swim.

TWELVE STARTED.

WINDSOR, Ont., Aug. 6 (Canadian Press).—Two of the 12 starters finished last night in the 18-mile Detroit River swimming race sponsored by the East Municipal Bathing Beach authorities. The course was laid down stream from Belle Isle to the head of Bob'lo Island, across from Amherstburg. Eighteen-year-old Marguerite Dagling of Riverside, after swimming 7 hours 38 minutes, crossed the line first at 6.05 p.m. The runner-up was Ban Bambuski, East Windsor.

DECISIVE VICTORY BY U.S. TENNIS PAIR

Misses Willis and Cross Beat Miss Nuthall and Mrs. Watson.

EASTHAMPTON, N.Y., Aug. 6.—With the flashing racquet of Miss Helen Wills showing the way, a pair of United States girl tennis stars scored a smashing victory yesterday over two of the English women they are to meet in the international Wightman Cup team matches at Forest Hills the last two days of this week.

By the decisive scores of 6-3, 6-0, Queen Helen of Berkeley and her San Francisco partner, Miss Edith Cross, overwhelmed the English combination of Miss Betty Nuthall and Mrs. Phoebe Watson to win the doubles finals in the women's invitation tournament at the Maidstone club.

One of the deepest holes in the world was drilled in 1926 in Orange County, Calif. It was sunk to a depth of 8,201 feet.

BASEBALL RESULTS Standings

INTERNATIONAL LEAGUE

	Won	Lost	P.C.
Rochester	68	45	.602
Toronto	64	53	.547
Baltimore	59	52	.532
Reading	59	52	.532
Montreal	59	56	.513
Buffalo	57	59	.491
Newark	52	60	.464
Jersey City	36	77	.319

NATIONAL LEAGUE

	Won	Lost	P.C.
Chicago	67	31	.684
Pittsburgh	59	38	.608
New York	57	46	.553
St. Louis	53	50	.515
Brooklyn	43	59	.422
Cincinnati	43	59	.422
Boston	43	61	.413
Philadelphia	40	61	.396

AMERICAN LEAGUE

	Won	Lost	P.C.
Philadelphia	75	27	.735
New York	61	36	.673
St. Louis	54	47	.535
Cleveland	54	48	.529
Detroit	49	53	.480
Washington	39	59	.398
Chicago	40	63	.388
Boston	31	70	.307

WEEK-END RESULTS.

—International

Saturday's Scores.
Montreal 5, Rochester 3.
Other games postponed—rain.

Sunday's Scores.
Buffalo 10-2, Toronto 2-6.
Rochester 5-0, Montreal 1-3.
Newark 7-9, Baltimore 5-0.
Reading 7-7, Jersey City 4-2.

Monday's Scores.
Buffalo 6-10, Toronto 5-11.
Reading 9-4, Jersey City 4-3.
Baltimore 12, Newark 6.
No other games scheduled.

—American

Saturday's Scores.
Chicago 15, Boston 4.
St. Louis 8, Philadelphia 8. Called end of eighth—rain.
Other games postponed—rain.

Sunday's Scores.
New York 12-6, Cleveland 0-14.
Boston 8, Chicago 0.
Detroit 10-13, Washington 5-11.
Other clubs not scheduled.

Monday's Scores.
St. Louis 6-*7, Philadelphia 4-8. *12 innings.
Washington 21, Detroit 5.
No other games scheduled.

—National league

Saturday's Scores.
Chicago 12, Brooklyn 2.
Cincinnati 2, Philadelphia 1.
St. Louis 7, Boston 5.
Other games postponed—rain.

Sunday's Scores.
St. Louis 5, Boston 0.
Cincinnati 7, Philadelphia 1.
Chicago 6, Brooklyn 4.
Other clubs not scheduled.

Monday's Scores.
New York 11, Pittsburgh 10.
Chicago 9, Brooklyn 8. 16 innings.
Philadelphia 7, Cincinnati 6.
Boston 5, St. Louis 0.

AMERICAN ASSOCIATION.

Saturday's Scores.
Indianapolis 7, Louisville 4.
Kansas City 8, Milwaukee 2.
Columbus 10, Toledo 6.
St. Paul 7, Minneapolis 6.

Sunday's Scores.
Indianapolis 9-1, Louisville 4-3.
Milwaukee 8, Kansas City 4.
Toledo 5-8, Columbus 9-3.
Minneapolis 6, St. Paul 4. 10 innings

Monday's Scores.
Kansas City 7, Columbus 2.
Louisville 5, Indianapolis 1.
No other games scheduled.

GALA SEASON IN FULL SWING

Committees Making Preparations For Annual Regattas To Be Held This Month.

AT STONEY LAKE.

(Examiner Correspondence.)

LAKEFIELD, August 6. — The gala season of good old times on Stoney Lake is in full swing, and old and young are enjoying re-unions, large and small and the special events which go to make the holiday season socially gay. This year the Special Events Regatta, which for the past three years was a feature of the Saturday before the Juniper Regatta, was dispensed with, and the Juniper regatta program is a one day affair. However, the Children's Regatta, which is scheduled for August 17th, has three special events for adults, which ought to bring out a large number of contestants, and also possess a strong local interest. Two of these events are the mile swim for men and the mile swim for women; the cups which are the prizes for these events are both donated by Mrs. Gordon K. Fraser, and are very handsome. There is also the canoe sailing race for the W. G. Morrow Cup.

The Children's Regatta is gaining rapidly in importance and attracts many entries of youngsters from 12 to 16; each year sees some of the prominent figures pass the age limit, but even more eager youngsters reach the entry limit and put all the enthusiasm and optimism of youth into the contest.

The children's masquerade will take place on Wednesday, August 14 for children of from 2 to 14 years of age, and is an event of importance to children and their friends, and also to many adults who attend, because they enjoy the pretty spectacle.

Our Boarding House - - - - - - - - - *By Ahern*

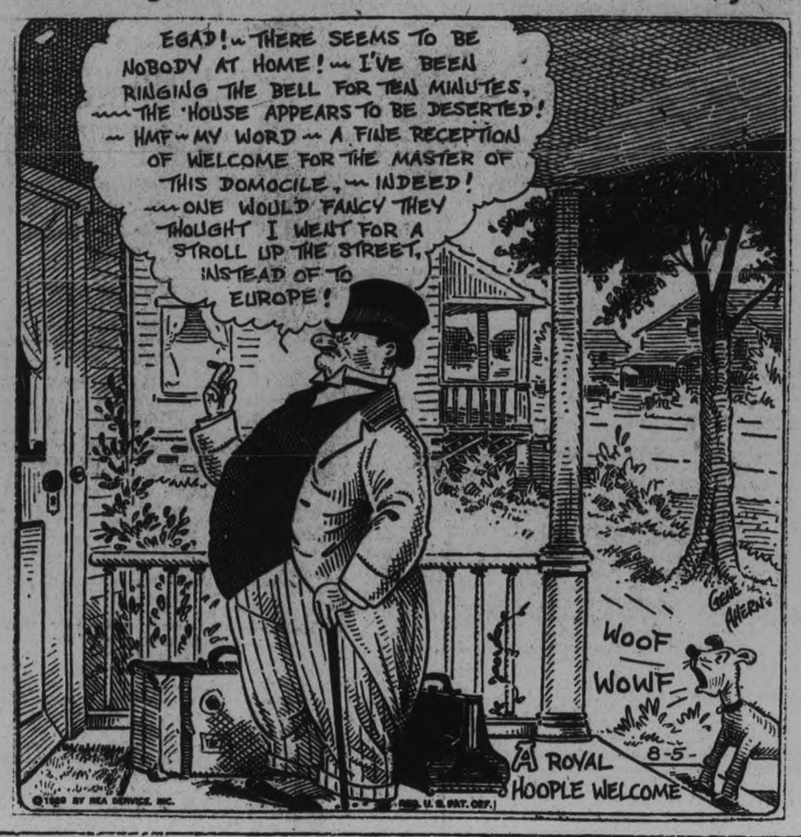

17 YEAR OLD GIRL IS HAILED AS COMING TENNIS CHAMPION

Olive Grace Wade Astounding Expert With Mastery of Game.

WINS CANADIAN TITLE.

(By R. L. Condy, Editor Canadian Lawn Tennis and Badminton.)

TORONTO, August 6 (Special to The Examiner, Copyright, 1929). — A few years ago a tiny tot stood at one side of the net clasping a racquet as big as herself in both hands and batted the ball back over the net to her father on the other side.

As she became stronger her father gradually moved her further back from the net. The next stage found her holding the racquet with one hand and getting the ball back the whole length of the court. After a few months — and long before she tried to play a real game of tennis, her father took her to the practice board where every day for an hour or so she batted away with all her little might under the watchful eye of her parent. To-day, only four months after her seventeenth birthday that little girl, Olive Grace Wade, is lady singles champion of Canada.

Incidentally, she has already won more titles than there are years in her age. She has won the Canadian junior title three times, is Ontario lady singles champion, holds the Canadian and the Ontario doubles championships with her sister, Mrs. O. E. Gray, is Western Ontario junior champion, holds the Western ladies' doubles title with her sister, and has numerous others. A fine record for a girl of her age.

Born in Toronto.

Her parents, Mr. and Mrs. Arthur Wade, came to Canada from Ilford, Essex, England, twenty-odd years ago. She was born in Toronto, on March 24, 1912. Mr. Wade was a builder in the Old Country, but his health demanded less strenuous occupation. He found healthy and congenial occupation soon after reaching Canada when he joined the Toronto Tennis Club as groundsman. He was naturally adapted to this work, and he is recognized now as one of the leading experts on court construction and maintenance in the Dominion. He has been with the Toronto Cricket Club for more than fifteen years, and that body would not willingly part with his services.

Playing around the courts while her daddy was at work it is not surprising that little Olive from the moment she could walk developed a fondness for the game which soon amounted to a craving. Before she could toddle her baby hands reached excitedly for any ball that came in her direction. As soon as her little legs could carry her body she used to grip any racquet she could find with her baby hands and ask her father to stop his work to play with her. When she was between ten and eleven years of age her father saw that she was showing a natural bent for the game; as even then she swung her racquet with a freedom and grace that were evident and hit the ball with extraordinary pace and accuracy in one so young. Mr. Wade is a keen sportsman, and he immediately did all he could to encourage his younger daughter. Every evening when his work on the courts was finished he would play for an hour with his daughter, and then direct her practice at the board. He says he never had to persuade her to practice; she was always at the board as soon as she could get there, and was always reluctant to stop.

Daughter of the Groundsman.

And so, the daughter of the groundsman of the crack tennis club has become famous. The officials of the club—ready to do everything in their power to forward the game of lawn tennis in the Dominion—were quick to see the promise displayed by young Olive. They encouraged her, and she became a playing member of the club. She was fortunate in being able to first watch and afterwards play with the very best lady player that Canada has yet produced, Mrs. Harry Bickle. She was fortunate, too, in having a father keen enough to devote hours of his time in helping her improve her game. But the phenomenal success which has attended her efforts is due in no small measure to her own courage and determination. Every credit is due her for her great achievements.

First she became club junior champion, then club champion, and then in turn city champion, provincial champion, and finally Canadian champion. There is that in her game which holds distinct promise that one day in the not too distant future Miss Wade will be the equal of any girl on this continent, quite possibly of any in the world.

Make Fine Showing.

Canadian men are doing well in the international lawn tennis field. Jack Wright and Willard Crocker made a splendid showing in England this year. But it would appear that before a Canadian Tilden or Cochet rises to the top of the tennis tree there will be a Canadian lady champion at Wimbledon; and that lady champion will be Olive Grace Wade.

Miss Wade started competition at the age of 12. Her record is as follows

At 13—won the Eastern junior title at Toronto, 1925.

At 14—in the finals for the Central Ontario title at Toronto, 1926.

At 15—won Southern Ontario junior title, at St. Catharines, 1927; also ladies' open doubles with her sister, Mrs. Gray; also runner-up in finals of ladies' singles. Also winner of Toronto Tennis Club championship.

At 16—won junior championship of Canada, 1928, at Toronto, defeating Miss Mary Greef of Kansas City; also Toronto Tennis Club championship; also Southern Ontario ladies' doubles with her sister, Mrs. Gray, at St. Catharines; also in junior finals; also in semi-finals in ladies' open singles.

At 17—Quebec champion, 1929, winning ladies' singles, mixed doubles final and runner-up in ladies' doubles; won ladies' doubles at London, Ont., also junior singles and runner-up in ladies' open singles and in finals of mixed doubles (not played yet); won Ontario ladies' singles title at Toronto, runner-up in ladies' doubles, also junior ladies' singles, also mixed doubles finals; Canadian singles championship, as well as the ladies' doubles and junior ladies' singles.

What next?

OLD HOME WEEK IS BROUGHT TO CLOSE

Streets And Buildings Still Gay With Decorations But Crowds Have Departed.

CAMPBELLFORD, Aug. 6 (Examiner Correspondence).—Although Old Home Week came to an official ending Saturday, the holiday extended over the week-end till yesterday. The streets and buildings were still gay with decorations, but there was a noticeable absence of the crowds that all week had marked the general home-coming of Campbellford Old Boys and Girls and their friends.

Saturday was another day, designed principally for visiting, and to allow the busy hostess to set her household in order for the long week-end when it would be necessary to supply her larder for a two-day siege. In spite of threatening weather, there was an excellent lacrosse exhibition in the afternoon between a Peterborough team and the local aggregation. It was not well attended, but this was due to the fact that few people were aware that it was scheduled. The same was true of the Saturday night dance at the High School. There was a general opinion around the town that Old Home Week was over.

The United States Geological Survey estimates the developed water power of the world at 454,000,000 horsepower.

ROUGH WATER MARS REGATTA

Races Abandoned Owing To Heavy Winds At Marmora Gathering.

ANNUAL OUTING.

MARMORA, Aug. 6—Dull skies and morning showers of rain had their effect upon the second annual regatta which was held yesterday afternoon at the Booster Park, Crowe Lake. The event was sponsored by the Marmora Women's Memorial League, the proceeds being to help pay the balance due on this pretty park. Considering the adverse climatic conditions, those in charge of the afternoon's program felt that good patronage was shown and though owing to the rough condition of the water, canoe and boat races had to be abandoned, the other events were followed with much fun and interest by all alike.

The girls' softball fixture between Stirling and Marmora teams was the opening attraction, the homesters winning a one-sided six innings game by 25—8. Horseshoe pitching was another diversion, but no fixed game could be arranged.

The program of swimming races, diving contests and foot races found entries for all save four entries. The results were as follows:

Swimming Races

Boys, 12 years and under—1, F. Wilkes; 2, T. Shaw.

Girls, 12 years and under—No entries.

Girls' race, 16 and under—1, E. Gladney; 2, D. Haacke.

Boys, 16 and under.—1, H. Cubert; 2, P. Parker.

Men, 100 yards, Open—1, G. Smith; 2, M. Horsman.

Ladies, Open—1, McKechnie; 2, M. Leader.

Diving Contests

Men's Diving, distance only, Open —1, G. Smith; 2, M. Horsman.

Boys' Diving, distance only, 16 and under—1, R. Campion; 2, H. Cubert.

Girls' Diving, distance only, 16 and under—No entries.

Boys' Diving, distance only, 12 and under—1, G. Hewitt; 2, C. Nichol.

Foot Races

100 yards, Boys 16 and under—1, Tom Hughes; 2, T. Shannon.

100 yards, Girls 16 and under—1, M. Flynn; 2, I. Phillips.

50 yards, Boys 13 and under—1, C. Paronuk; 2, L. Arnold.

50 yards, Boys 9 and under.—1. L. Arnold; 2, C. Paronuk.

50 yards, Girls 13 and under—1, R. Auger; 2, H. Bonter.

50 yards, Girls 9 and under—1, B. Parker; 2, R. Auger.

Men's Sack Race, Open—No entries.

Men's Three-Legged Race.—No entries.

Sack Race, Boys 16 and under.—1, Cecil Neal; 2, P. Parker.

Sack Race, Girls 16 and under.—1, G. Bonter; 2, R. Auger.

Three-Legged Race, Boys 16 and under—1, L. Arnold; 2, B. O'Connor.

Three-Legged Race, Girls 16 and under—1, B. Parker; 2, E. Gladney.

Three-Legged Race, Boys and Girls 16 and under—1, B. Parker and T. Hughes.

Tiny Tot Race, Boys 7 and under—1, Frank Leal; 2, D. Rhind.

Tiny Tot Race (Balloon), Girls 7 and under—1, J. Condie; 2, Jean Neal.

The baby show had its usual interest. In the 6 months and under class, Willoughby, son of Mr. and Mrs. Charles Jones, carried off the honors. The other class was 6 to 18 months. Beulah, daughter of Mr. and Mrs. Sidney Burnett, was successful in securing the prize in this class. The grounds were fitted up with attractive booths and from the serviceable kitchen, refreshments consisting of hot dogs, cake, pie and coffee, were sold to the readiest of buyers.

About 5 p.m. a men's softball game was commenced. Charles McInroy captained a Deloro team and A. Bartlett brought out some good Marmora opposition. Better diamonds have been seen as well as outfields, so it was anybody's game. At the end of the fateful seventh innings, Marmora found the best they could do was to raise a total of 17 runs against the 18 registered by their rivals. Hon. J. R. Cooks, M.P.P., who was present, not only gave a nice donation to the Booster club funds but obliged with a short speech in which he dwelt upon the value of such a park to the community and made the pleasing announcement that the highway from Peterborough to Tweed would be taken over by the province, the official announcement to that effect to be made within a few weeks. Throughout the afternoon pleasing selections were rendered by Marmora Community Band.

An energetic men's committee assisted the ladies in their endeavors to make the affair a success and D. E. Bell, president of the Booster club, felt at the close of the day that loyalty to the object had not been wanting.

CHICAGO CUBS LEAD LEAGUE

Increase Lead By 7½ Games Over Pittsburg By 9 to 8 Victory Over Brooklyn.

SIXTEEN INNINGS.

CHICAGO, Aug. 6.—(Canadian Press).—The Chicago Cubs boosted their lead over Pittsburgh to 7½ games by edging out a 9-to-8 decision over Brooklyn in sixteen innings, while the Pirates fell before the Giants.

Hack Wilson ended the lengthy struggle by sending English across the plate with the winning run on his long single in the sixteenth.

After Root and Morrison, the starting pitchers were pounded out of the box the game developed into a duel between Guy Bush, leading pitcher of the Cubs, and Vance. Dazzy was in at the finish, but Bush gave way to a pinch-hitter and Art Nehf was credited with the victory.

OSHAWA BEATS KINGSTON 6-3

Superior Hurling and Timely Hitting Enables Motorists To Win Victory.

EXHIBITION GAME.

KINGSTON, August 6. — Oshawa General Motors of the Central Ontario Baseball League, defeated Kingston in an exhibition game played here yesterday morning by 6 to 3, good pitching by Ogden and Wills, combined with some heavy and timely hitting by their teammates, helped the General Motors to double the score.

Oshawa scored a run on a walk, a wild pitch and a perfect bunt by Sutton in the fourth, and in the fifth, with one on, Young cracked out a home run. Three more runs were scored in the sixth on a single by R. Fair, Gray's double and a three-bagger by McCallum.

Kingston tallied two runs in the fourth when M. Gibson walked and S. Gibson singled, and both counted on Ada's smash to right field. The last Kingston run came in the eighth, when with one out, Ada singled and came home on Lawlor's double.

	R.	H.	E.
Oshawa	00012300	6	8	2
Kingston	00020001	0	3	7	4

Ogden, Wells and Elliott; Fournier and Arneil.

Umpires, Twigg and Gray.

The largest motor lifeboat in the world has just been constructed at Cowes, England. It is 61 feet long, has cabin accommodations for between 50 and 60 people, with room for 300 people on deck in calm weather.

REGATTA AT TRENT RIVER Wednesday, Aug. 14
Special Event — Five-Mile Swim.
Outboard Motor Races, Free For All — Boat and Swimming Races
5d-31,2,6,9,12-2977

STONEWALL JACKSON CIGARS

Pocket Pack of five 25c

"Poker Hands" for Cigar Smokers

EVERY pocket pack of five Stonewall Jackson Cigars contains a "Poker Hand," complete sets of which may be exchanged for valuable presents.

Always buy the pocket pack of five Stonewall Jacksons and save the "Poker Hands."

Giant Pilot Criticises Press Sport Writers

Capitol Entertainment

NOW 2 30, 7 and 9

HERE'S THE BOY!

Here's the boy who did the job of making a fun-fest of a thrilling, gripping melodrama!

THE DUMMY

A Paramount ALL-TALKING Picture

WITH RUTH CHATTERTON FREDRIC MARCH JOHN CROMWELL JACK OAKIE

All-Talking Comedy "IN HOLLAND"

Added Attraction "IN A CHINESE TEMPLE GARDEN"

Coming THURS. - FRI. - SAT.

FOX MOVIETONE FOLLIES 1929

McGRAW IRATE OVER REPORT HE RIDES MEN

Muggsy Denies He Fines Players Too Much For Mechanical Errors.

MAKES FACTS PUBLIC.

New York Club Pilot Threatens Court Action Against Sports Writers.

CINCINNATI, August 6. — John McGraw, manager of the Giants, threatened legal action to-day as a result of newspaper stories depicting a state of rebellion among his ballplayers.

Smarting under printed criticism McGraw denied the tales of excessive fines and added that he would take the case to the courts for vindication. He said: "A few alleged baseball experts have written stories to the effect that my rigorous management has broken the spirit of the Giants. They claim that the players have been fined excessively and that Frank Hogan has been assessed $1000.

"The facts are these: Last year the club did not collect one cent in fines. Of the present members of the club two have been fined, and the total amount is $100. Hogan was fined $50 for a breach of training rules and $25 for disobeying orders twice on the playing field." The other $25 was plastered on Carl Hubbell for his failure to touch second base in a game at the polo grounds. It was purely a case of negligence and it lost a ball game for us. There is absolutely no truth in the report that I have fined my players for fumbles or bad throws. In all my career as a manager I have never fined a player for an error. Mechanical errors may happen to the best of men.

Report Untrue.

"The report that I have been 'riding' the team into a slump is particularly untrue. I have been in the game long enough to know that nagging does not help a ball club in a slump. I never have anything to say to the players when they are losing. When they are winning I call them together in the clubhouse and point out their mistakes, but when they are in a slump I hold no conferences with them. We have not held a conference since July 18.

"I am going to take this case into court for a showdown. I want the public to know the facts."

Elton Hogsett, sensational pitcher with Montreal, is doing better work in Class AA than he did Evansville of t e Three-I League.

CANADIAN TENNIS STAR

Is she the coming world's champion? On the RIGHT is Olive Wade, 17-year-old tennis sensation, who captured the Canadian title with ease, and now seems headed for international honors. She may be found playing abroad next year. She has a vicious back and forehand, and her mastery of the ball is remarkable. On the LEFT she is shown with her sister, Mrs. O. E. Gray, with whom she pairs in championship doubles. In this picture Miss Wade is standing on the LEFT. She plays in sans stockings always.

THEATRES

AT THE CAPITOL

"THE DUMMY"

This is an entertaining feature in which two clever youngsters have much of the spotlight. The "Dummy" is Mickey Bennett and this little boy is one of the smartest child actors yet seen on the screen while his piping treble voice adds much to the swift action he injects into the picture. He has the stellar role throughout and holds it to perfection. The little girl of the production is Vondell Darr, the small, blonde child who made such a hit in the picture, "On Trial." Ruth Chatterton has the somewhat negligible feminine role of Agnes Meredith; John Cromwell is Walter Balling, the detective who does some quick thinking and acting in his role, and Frank March is James Meredith. Jack Oakie of the rounded, freckle face, is "Dopey," one of the criminal band, and so is ZaSu Pitts, as Rose Cleason.

The story is light and entertaining. Cooper's gang of crooks, and, by the way, Cooper himself is a wonderful example of the real killer type of master criminal, and his way on the screen, while brief, is extremely vivid and memorable, kidnaps the Meredith child and Mrs. Meredith, who is at outs with her husband, blames him for the affair. Balling, the detective, sends the little boy, who acts as a dummy, to discover the girl's whereabouts and he does this quite successfully. Then he talks in his sleep and gives the show away. The denouement is sensational and dramatic.

The comedy is a farcical scream in which two long distance swimmers from Atlantic City swim the Atlantic and arrive in Holland. There they engage themselves to a tulip grower as guards of his flower plots and succeed in annihilating all the innocent blooms. To retrieve the error, they proceed on an expedition to the Alps in search of edelweiss and procure a large bunch by peculiar means. A goat mixes in and destroys the final scene completely. The line of conversation is smart and hilarious.

An added attraction is the beautifully colored picture entitled "In a Chinese Temple Garden," with a pair of lovers incurring the wrath of a mandarin. The picture shows his peculiar type of vengeance and ends on a colored, happy note.

Anyone who admires the veteran actor, Milton Sills, has an opportunity in this program of hearing him tell, in a characteristic voice, all about the wonders of "The Divine Lady," in which Corrine Griffith appears here shortly. It is the story of the romance of Lord Nelson and Lady Hamilton.—Jeanette.

FALL FAIR DATES.

Apsley	Sept. 9 and 10
Belleville	Aug. 27-30
Bobcaygeon	Sept. 27 and 28
Campbellford	Sept. 26 and 27
Coe Hill	Sept. 17 and 18
Haliburton	Sept. 26
Kingston	Sept. 10-14
Napanee	Aug. 20-23
Norwood	Oct. 8 and 9
Orono	Oct. 1 and 2
Ottawa (Central Canada)	Aug. 19-24
Peterborough	Sept. 9-14
Port Hope	Sept. 24 and 25
Warkworth	Oct. 3 and 4
Toronto (Canadian National)	Aug. 23-Sept. 7
Lakefield	Sept. 24 and 25
Lindsay	Sept. 18-21
Madoc	Oct. 1 and 2
Marmora	Sept. 18 and 19
Millbrook	Sept. 16 and 17

In an exhibition game with Baltimore the Cardinals used Gabby Street behind the bat. Baggy made his debut 25 years back.

Peterborough Industrial Exhibition

STRIP TICKETS

NOW ON SALE

Four Tickets for $1.00

Good For Admission at Gate or Grand Stand

During the month of August only, good for admission to gate or to grand stand. This is the best offer the Exhibition Board has ever made to the public to enable them to secure a 25c admission to the grounds and a 25c admission to the grand stand, and thousands of these strip tickets should be purchased during the month of August, after which the sale will be discontinued and the regular admission will be charged, namely, 35c at gate and 35c at grand stand.

The strip tickets are for sale in Peterborough, Lakefield, Norwood, Havelock, Hastings, Tweed, Stirling, Marmora, Madoc, Campbellford, Warkworth, Millbrook, Omemee, Pontypool, Cavan and Lindsay.

From every standpoint the 1929 Peterborough Industrial Exhibition should eclipse all previous shows.

Secure your tickets and be there with your friends.

For sale now at the following stores:

DENNE, Flour and Feed
FRANK DAWSON, Flour and Seed
BOND'S DRUG STORE
McDERMID'S DRUG STORE
E. F. MASON
PETERBORO MILK PRODUCTS
CHOATE'S HARDWARE, East City.

HIGHWAYS AND BYWAYS IN THE SPORTS WORLD

BOOSTS AND KNOCKS For EVERYONE

(By "TED" OUTRAM)

SATURDAY'S GAME IS POSTPONED.

Rain made necessary the postponement of the game here with Belleville on Saturday, and just when the Petes were all prepared to take their third fall of the week out of the Nationals. This makes the second game with Belleville that will have to be crowded in at some convenient time, likely at the end of the schedule. Both games are of great importance and will have a direct bearing on the team standings in the league.

The Petes play in Deloro to-morrow, and a win over the Smelters would put them in sole possession of second place. Deloro and Oshawa were scheduled to play in the Motor City on Saturday, but the fixture was also postponed on account of rain, leaving the three teams still deadlocked for second honors.

Oshawa trimmed Kingston 6 to 3 in an exhibition game played in the Limestone City yesterday morning.

* * * * * * *

MOOSE JUVENILES ADD TO STRING.

The mounting string of victories for the local Moose team, champions of the City Juvenile League, remains unsullied by defeat. On the holiday they downed the Moose team of Belleville, junior champion there, to the tune of 14 to 1. Des Hun'ts men played sparkling ball behind the steady pitching of George Gatfield. Belleville got one lone hit, the first man up in the game getting a single. Meanwhile the local Moose were swinging their bats collecting sound cracks that pushed their score into two figures.

* * * * * * *

VETERAN FOES TANGLE AGAIN.

Fans were given a smart exhibition of ball yesterday at James Stevenson Park when the Kiwanis Junior team played a representative squad of last year's Royals. After ten innings the Royals squeezed out a 6 to 5 win, when Hatton tripled and came home on Dormer's sacrifice. Newson, Hollingsworth and Holland provided the fielding features.

* * * * * * *

PLAY-OFF IN E.P.L.

The play-offs in the East Peterborough League get underway to-morrow evening when Cognawagas invade Bethany. This game is attracting wide interest because of the manner in which Bethany plied their way into the leadership of the league. Vanest will likely get the call in the Cogs' attempt to quell Doc Hamilton's lusty hitters while Harold Ralph will do the hurling for the home squad.

* * * * * * *

HERE'S A RACE HARD TO EQUAL.

Leslie Burke, diminutive second sacker, leads the Leafs in driving in runs, his mark being 56, but Joe Rabbitt, Bill Sweeney and Warren Cote are tied in the runner-up position with 55, and Ralph Shinners, who has pounded in 48, is rapidly closing in. The three-cornered tie and the fact that Burke is only one run ahead of the triumvirate is rather extraordinary. Joe Rabbitt is the pace-setting, extra-base clouter, a fine record for the light-weight outfielder. He leads in making homers and three base hits and is a bang up second to Shinners in the race for the doubles crown. In addition the sprightly Rabbitt is the International Leagues outstanding base runner. Guy Cantrell, the most willing worker the Toronto Club has had on the payroll since the days of the "iron men" hilltoppers, has won 16 games and lost 9. He participated in both games here yesterday, winning the second. Joe Samuels, undefeated in seven starts, appears to be another Victor Sorrell. It will be recalled that Sorrell won six games the first year he pitched for the Leafs, and the following season took five more before meeting his initial reverse. Samuels is headed Detroitward, as is also "Chief" Hogsett of the Montreal Royals. The chief came up from Evansville, but it is said that he is the property of the Tiger owners. He will be welcomed in the City of Straits where they haven't glimpsed many high class moundsmen since "Wild Bill" Donovan was at his best.—Toronto Globe.

MORE TRUTH THAN POETRY

WARNING.

A psychologist declares that people who are fond of fishing have underdeveloped brains.

If you think it is fun to repose by a brook
And hark to its musical flow,
While you dangle a fly or a worm on a hook
In the riffles that ripple below,
If it quickens your pulse when a loosely tossed line
Grows taut with a swift throbbing strain,
You had better be careful, for this is a sign
That you're just a bit weak in the brain.

To be fond of the song of the swift spinning reel
As it plays out the line isn't sport,
But the vice of an idler, which has no appeal
To folks of the go-getter sort.
Only dull-witted loafers and drones and the like
Would wait in the warm summer sun
And chuckle with joy at a strong sudden strike
Or thrill when the battle was won.

It's the naughty, bad boys who play hookey from school
And are clumsy with text-book and slate,
Who are found by the bank of the leaf-shaded pool
Where the pickerel rise to the bait.
Their minds, being laggard at Latin and Greek
When Spring spreads her foliage once more,
Are calmly content with the song of the creek
And the grasshoppers chorus on shore.

You may by some accident, clamber to fame
As a number of persons have done
If you cannot resist the imperious claim
Of a stream that is bright in the sun
But when the psychologist gets you at last,
As he will in the end—he will find
If ever a look at a brook you have cast
You possess an inferior mind.

In Police Court

"Fifteen days' imprisonment in the common jail" was the sentence Magistrate Langley passed on Harry P. Carney, who pleaded guilty to driving a car on Charlotte Street on Sunday night while in an intoxicated condition. "He was very drunk and used abusive language," said the prosecution.

"He might have been here without a head this morning if we hadn't found him. He was lying on the C.N.R. tracks dead to the world, with the train not far away," said the prosecution about a local young man who pleaded guilty to being intoxicated and was fined $10 and costs.

John Donnelly was fined $25 and costs when he pleaded guilty to allowing his premises to be used for a disorderly house. The charge of selling against him was withdrawn.

Clarence Ibey was remanded without pleading to the charge of carrying dangerous weapons.

"Not guilty! No, sir!" said John Smith to the charge of vagrancy. "Oh! I don't mind being sent up if they give me enough food. It's food I need, in fact I should have some right now." He was remanded until Friday, being hustled out just as he was preparing to favor Magistrate Langley with a song.

The charge against Alexander Sharpe, aged 84, was withdrawn by the complainant, H. Mumby, on Sharpe paying the costs.

The two immigrant boys who had refused to work on a farm were sentenced to one month in jail on a charge of vagrancy, the Magistrate advising that they be sent back to the Old Country.

LOCAL RINK WINS TROPHY

Walter Oke Captures Tooke Challenge Cup in Lindsay Tourney.

PRIZES AWARDED

LINDSAY, August 6 (Special to The Examiner). — Walter Oke's rink carried off the Tooke Challenge Cup and four walnut end tables at the bowling tournament held here on Civic Holiday. The opposing rink in the finals was also from Peterborough, the members of which received bronze smoking stands. The rinks and scores in the final game was as follows

Routley	Chesler
Dyer	Cullen
Bacon	Fitzpatrick
Oke, skip	Freeman, skip
17	10

Skip Alexander, of Uxbridge, defeated Skip Charley Seymour, of Peterborough, in the finals of the Carew Cup and four electric stoves. The members of the Seymour rink received walnut end tables. Dr. Allen's Peterborough rink won the finals in the Hard Luck event, winning flashlights.

Brinton Vs. C. G. E. In Soccer Cup Tie

To-morrow (Wednesday) evening, the soccer bill is a cup tie game between the Canadian General and the Brinton Carpet at King Edward Park. Kick-off at 6.15 prompt.

The soccer fans are assured of a real battle for this trophy because they are two well-balanced teams.

Among the great southpaws in the history of the Athletics are numbered Rube Waddell, Eddie Plank, Herb. Pennock, Lefty Grove and Rube Walberg. The Macks have won with left-handers pitching.

In 1926, Lefty Grove of the A's fanned 194 and in 1928 he fanned 183. If he keeps up his present gait he will pass the 200 mark for this season. In the International in 1923 he fanned 330.

MUTT AND JEFF — By Bud Fisher

TILLIE THE TOILER By Russ Westover

BRINGING UP FATHER By George McManus

TAILSPIN TOMMY By Hal Forrest

POP By J. Millar Watt

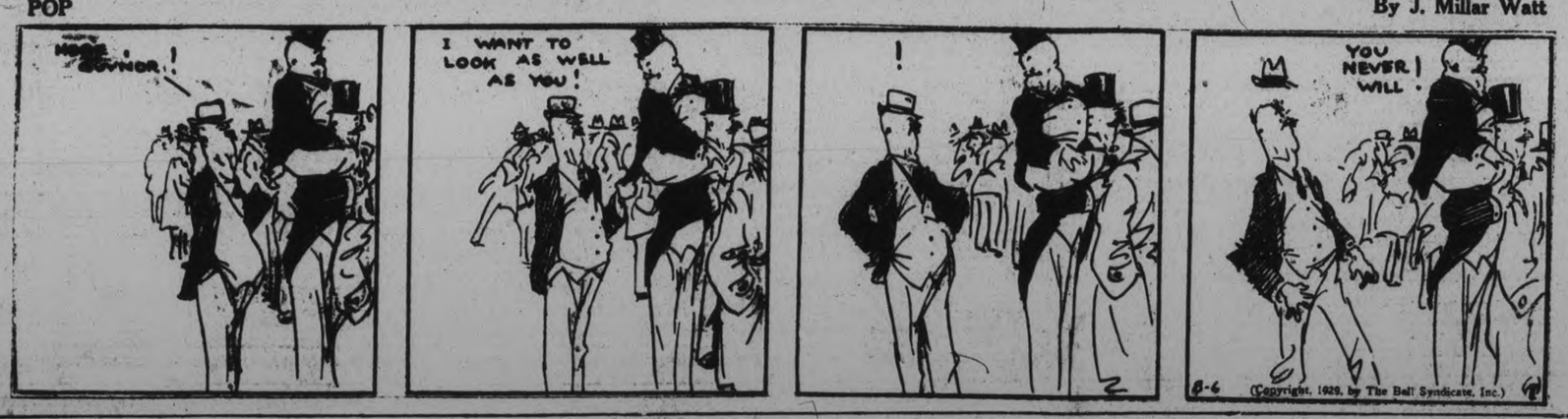

S'MATTER POP By C. M. Payne

The Secret of Coolness
Is in Light, Easily Digested Foods

SHREDDED WHEAT

With all the bran of the whole wheat

With whole milk, does not heat the blood or tax the digestion. It is not only cooling but satisfying—saves kitchen drudgery and expense. Ready-cooked, ready to eat.

SOUND AUCTION BRIDGE

By WILBUR C. WHITEHEAD

The World's Greatest Authority

FINESSE IN PLAY

	♠ K 9 7 2 ♥ A K 4 ♦ A K 9 ♣ K J 6	
♠ A 10 8 4 ♥ J 9 5 ♦ 7 6 3 ♣ 10 9 5	W E S	♠ J 5 3 ♥ Q 10 7 ♦ 8 5 ♣ A Q 4 3 2
	♠ Q 6 ♥ 8 6 3 2 ♦ Q J 10 4 2 ♣ 8 7	

Auction Bidding

	1st Rd.	2nd Rd.
S	Pass	Pass
W	Pass	Pass
N	1 N T	
E	Pass	

Contract Bidding

	1st Rd.	2nd Rd.
S	Pass	3 N T
W	Pass	Pass
N	2 N T	Pass
E	Pass	Pass

Game is made on many hands due to a lapse in the defense occasioned by Declarer's play being so timed that adversaries are apt to misread its object and thus give up an extra trick to Declarer, enabling him to go game. In such cases, Declarer has nothing to lose, for should adversaries read the object of his play and block it, he is no worse off as he could not go game if played in any other way. The play of this deal illustrates a situation as described above.

Salient Points of Bidding

Auction: South and West passing, North bids one No Trumps, having much greater strength than required for such a bid Third Hand. All pass thereafter. East having no sound overcall of a No Trump on right and South too weak to offer a take-out in his long suit—Diamonds.

Contract: North bids two No Trumps originally holding 5 Quick Tricks and all suits stopped, three of which are doubly stopped and a fourth possibly so.

East passing, South assists by bidding three No Trumps rather than taking out with three Diamonds. His partner has shown stoppers in all four suits and therefore two or more tricks should be deliverable at No Trumps by South's hand.

The Play

East leads initially his fourth best Club, the Three, which North wins with the Jack and lays down the Ace and King of Diamonds.

Declarer now has won three tricks and can count five more, to wit, the Ace and King of Hearts and three Diamonds in Dummy. He must in some way get in a Spade trick, if possible, before adversaries lead Clubs as he is wide open in that suit.

Accordingly he lays down the King of Spades, endeavoring to give the impression that he holds no more Diamonds for entry into Dummy and is attempting to drive the Ace of Spades, thus setting up the Queen for the needed entry.

Now, if West reads the play of the King as such an attempt and holds off with the Ace of Spades, North makes his contract laid down, conceding four tricks at the end.

On the other hand, if West takes his Ace of Spades on North's lead of the King and returns a Club, North will still make eight tricks, one short of his contract.

It now becomes clear that the lead of the Spade King, after laying down the Ace and King of Diamonds, is a play by which Declarer can lose nothing and may go game should adversaries misread the play. It should be stated, however, that the attempt by North to run through his King of Spades while still holding a small Diamond could be read as such if East but play the Eight on the first round of Diamonds and the Five on the second round, thus permitting West to mark North with another Diamond and eliminating any guess as to the immediate play of the Spade Ace on North's lead of the King.

Mr. Whitehead will answer questions concerning your bridge problems. Write to him, care of this paper, enclosing self-addressed, stamped envelope.

Copyright 1929 by Auction Bridge Magazine, Inc. Distributed by Bell Syndicate, Inc.

Your food doesn't do you any good if you're tired

Tired, strained nerves interfere with digestion At the end of the day's work, it is a good rule to relieve nervous tension *before* eating—by the use of Wrigley's. Your doctor will tell you how the act of chewing relaxes and soothes the tired nerves—how the healthful cleansing action of Wrigley's refreshes and tones you up all round—so that you're ready to enjoy your food.

Wrigley's also helps digestion *after* meals, by stimulating the flow of natural juices. In addition, it cleanses the teeth, removes all traces of eating or smoking—and sweetens the breath.

What other sweet cost so little and does so much?

World's Greatest Sports Spectacle, Fourth Wrigley Marathon Swim in two events.

Friday, Aug. 23rd for Women Wednesday, Aug. 28th, for Men (and Winners of Women's Race) Canadian National Exhibition Toronto, Ontario.

WRIGLEY'S

Spearmint—Double Mint—Juicy Fruit—and P. K. Sugar Coated

3 handy packs for 5¢

C.I.S.

DUBLIN, Aug. 6.—Since the World War when numerous trees were cut down for war use, Irish Free State has suffered from a lack of trees. A strenuous campaign is being conducted to plant trees on denuded acres, and last year 3,000 acres were reset. A recent bill signed by Gov. Gen. McNeil is expected to provide a great increase in the plantings.

We Will Send For Your Copy.
RATES IF PREPAID
1c per Word or Figure Each Insertion
RATES IF CHARGED
1½c per Word or Figure Each Insertion.

'PHONE 1600

a For Sale—General

LAWN MOWERS, $2 AND $3; HALL Rack, $4; Desk, $4; Piano Rolls, 6 for $1; Dresser, Chest of Drawers, Beds, Tables, Easy Chairs, Jealers, etc. Apply 59 Aylmer (near Perry). 3d-23-79A

USED WASHING MACHINE, CHEAP. Owner leaving City. Box 7790, Examiner. 2d-32-779°A

GLADIOLUS. 535 ALBERT STREET. 'Phone 439. 3d-33-86A

SIDWAY BABY CARRIAGE, IN good condition; reasonable. Apply 227 Antrim. 3d-33-90A

QUARTER SIZE ELECTRIC DRILL, Knitting Machine, Stove (Range). Apply 866 Mark Street. 3d-33-62A

FIRECO STEEL RANGE, AT ONE-Third Cost Price, in first-class condition; water front and reservoir. 'Phone 1362J. 6d-26-66A

COMPLETE HOUSEHOLD FURNITURE for Sale, at 337 McDonnel Street. Call Evenings, between 6 and 7.30 o'clock. 3d-33-65A

GOOD DEER AND FOX HOUND, Spotted, Black and Tan, 1½ years old, weighs 80 lbs.; $35.00 cash. A. Kempt, R. R. 3, Omemee, Ontario. 3d-33-77S8A

GUN (WINCHESTER), WITH CASE. 'Phone Examiner. 3d-32-55A

BLUE RASPBERRIES, 121 HILLIard Street. 'Phone 2636J. 6d-32-99S5A

DEW WORMS FOR SALE. 'PHONE 1763J or 1162J. 6d-34-81A

HEATER AND KITCHEN STOVE. Apply, between 6.30-9.00, Mrs. W. B. Sherk, 222 Dublin Street. 3d-32-35A

GAS RANGE, 4 HOLES. 489 PARK Street. 3d-31-15A

MOTOR BOAT FOR SALE, NEWLY painted and good condition; bargain. Seventy-five Dollars. Apply Rye's Boat House. 3d-31-12A

FRESH STOCKS — BODY HARDwood, Hard Slabs, Coal, Coke, and Summer Wood, from Two-Fifty upwards. Thompson's, 'Phone 2260. 13d-35-9865A

b For Rent—Houses and Apartments

FURNISHED ROOM, APPLY 295 King Street. 'Phone 1649F. 3d-33-72B

UNFURNISHED HOUSEKEEPING Rooms; central. 'Phone 1509J. 2d-32-77B

BRIGHT APARTMENT, HARDWOOD floors, West-end. 'Phone 1715J or 1795J. 2d-32-8B

SEVEN-ROOMED SOLID BRICK House, hardwood floors, hot air furnace, alot gas in, full bathroom, facilities for car or chickens, fruit trees, garden planted. Possession August 15. Apply Box 71, Examiner. 1d-31-71B

SMALL HOUSE, LOWER DUPLEX; also Garage. Apply 18 Antrim. 3d-33-69B

TO RENT OR FOR SALE — HOUSE, 533 Rogers Street. Possession September 1st. 'Phone 608 or 1037W. 6d-32-7744B

ROOMS, PRIVATE HOME. APPLY 239 Princess Street. 3d-31-9962B

FIVE-ROOMED APARTMENTS. APply 265 Rubidge, or 'phone 1405W. 3d-32-43B

SEVEN-ROOMED HOUSE, ALL CONveniences; central, by August 21st. Apply by letter, Box 14, Examiner. 3d-31-14B

SMALL HOUSE, TWO - PIECE plumbing; very central. Apply 161 Murray Street. $11.00. 2d-31-9B

PART OF HOUSE, ALL CONVENIences. Apply 30 George, between 6 and 7 Evenings. 3d-31-24B

FURNISHED APARTMENT, CONveniences; use of 'phone. Telephone 1661J. 3d-33-83B

FOR SALE OR RENT — HOUSE, Household Furniture. Antique Walnut Parlor Suite, Leather Davenport, Floor Lamp, Oak Dining-room Suite, other Household Articles. 273 Rubidge. Telephone 1649J. 4d-34-84B

UNFURNISHED FLAT, CONVENIences; Boarders Wanted; central. Telephone 1735W. 3d-33-87B

c For Rent—General

GARAGE. APPLY 147 PARK Street. 3d-33-82C

STORAGE ROOM, CENTRAL. PHONE 1635M. 3d-31-11C

FURNISHED ROOM, BOARD IF DEsired. 461 Chamberlain Street. 3d-32-34C

BEDROOM (FURNISHED). APPLY 33 Sophia Street. 3d-32-48C

LARGE GARAGE. CALL 451 WATER Street. 6d-35-9880C

d Real Estate

ONE-STOREY FRAME HOUSE AND Stable on Woodbine Avenue. Apply Albert Valois, R. R. No. 9, Peterborough. 3d-33-81D

HOTEL FOR SALE, IN VILLAGE OF Omemee, on Highway No. 7; good fishing, etc. Apply to Isaac Richardson, Omemee, Ont. 3d-32-77I5D

IT PAYS TO ADVERTISE

d Real Estate

VERY FINE SEVEN-ROOM HOUSE, with large garden and fruit trees; five minutes' walk from Canadian General. Apply 5 Frank Street. 3d-32-51D

HOUSE FOR SALE OR RENT — IMmediate possession; located ,nicest residential section Gilmour Street 558. 8 Rooms ,2 fireplaces. Apply in person only. J. E. Patte, 813 Water Street. 3d-31-30D

RUBBER STAMPS

RUBBER STAMPS OF ALL KINDS Leave your order with The Examiner. If you can't call, 'phone dtf-2249

e Summer Cottages

FOR SALE OR RENT — COTTAGE, near Chemong; good bathing beach. Ring 46 or 772. 3d-33-44E

TO RENT—TWO FURNISHED COTtages, from August 12th to August 31st. Also Three Cottages to Rent for September, at Half the Usual Rate, at Bass Rock, Chemong Lake. Apply C. M. Moncur, 407 George Street. 'Phone 81. 3d-3,7,10-7780E

f Boarders Wanted

FURNISHED ROOMS, BOARD IF wished. 'Phone 2821. 3d-33-58F

ROOM AND BOARD FOR A MAN OR Woman needing a good home, 525 George Street North. 3d-33-63F

SINGLE OR DOUBLE ROOM, PHONE 2584. 467 Water. 3d-31-25F

BOARDERS WANTED. FURNISHED Rooms. Apply 856 Stewart. 'Phone 2299J. 3d-31-33F

WANTED — BOARDERS, NEAR C. G.E. and other factories; conveniences. Box 85, Examiner. 3d-23-85F

g Help Wanted—Male

$10 TO $20 PAID WEEKLY FOR spare time work at home. No Canvassing. Write Auto Knitter Company, Toronto. Department 59. mtw-G

TWO SALESMEN WANTED BY Guelph firm to sell an Electric necessity; something new and entirely different, patented, etc. Salesmen should make at least $50.00 a week. Only men of neat appearance need apply. Box 7791, Examiner. 2d-32-7791G

FULLER BRUSH CO. HAS OPENings for two Men locally. Our men averaged last week $34 each. This ad. is addressed to ambitious Men who want to get ahead. World-wide expansion demands more Trained Executives. See Manager, 207 Barrie Building, Monday and Tuesday. 2d-31-9975G

h Help Wanted—Female

EXPERIENCED GIRL OR WOMAN for General Housework. Apply 590 Weller. 'Phone 2800J. 3d-32-77T9H

RELIABLE WOMAN FOR SMALL Summer Resort. Apply E. McIlmoyle, Apsley. 3d-32-36H

WANTED—GOOD WOMAN OR CAPable Girl to help with Housework. Good wages. 199 Crescent. 3d-32-88H

WANTED — FIRST-CLASS COOK for Pastry; good wages. Apply A. E. Wagner, Burleigh Falls Fishing Club, Burleigh Falls, Ont. 2d-31-7782H

j Employment Wanted

CAPABLE WOMAN WILL CARE FOR Children or Invalid, Day or Evening. Box 91, Examiner. 3d-33-91J

FIRST-CLASS CARPENTER DEsires Work by Day or Contract. Estimates given. 'Phone 3458W. 3d-33-75J

WANTED — CARPENTER WORK, by the Day or Hour. 'Phone 2565J. 5d-35-9961J

WOMAN WILL GO OUT WASHING, Ironing, etc, 18c Hour. Box 47, Examiner. 3d-32-47J

l Agents Wanted

WANTED NOW MAN AS SALESman for Peterborough district. Guaranteed sales rights. Free equipment. Finest Stock. Particulars write Pelham Nursery Co., Toronto. 28d-172-9028L

m Lost

MONDAY, 2A BROWNIE CAMERA, between Peterborough and Lock 22. Finder please leave at Examiner. 2d-32-73M

ROUND WHITE GOLD BROOCH with Green Stones. Reward if left at Examiner Office. 1d-31-59M

ON OR NEAR WALNUT STREET, ON Monday Afternoon, a Square Green Silk Scarf. Finder please 'phone 1145J. Reward. 1d-31-60M

BLACK - RIMMED GLASSES, BEtween Ward's Store and Normal School, by way of Bethune and Stewart. Finder leave at 594 Stewart. 1d-31-67M

WILL THE PERSON WHO PICKED up the Brown Leather Purse, containing $13 in Bills and Change, Green Parker Pen, New Compact, in the Border Transit Bus at 6.30 p.m. Saturday Evening, in the vicinity of Monaghan Road or Romaine Street, kindly return same to 591 Chamberlain Street, and receive reward? 1d-31-64M

STRAYED — RED YEAR-OLD HEIfer, about June 1. J. Oke, Lakefield, Ont. 3d-33-30M

STRING OF AMETHYST BEADS, with Gold Chain and Cross, Name "F. McGee" on back of Cross. 'Phone 778J. 3d-33-70M

BABY'S GOLD BRACELET, ON George or Charlotte Streets. Telephone 2330J. 2d-31-50M

BLACK CROCHET SHOPPING BAG, Saturday Night, on 8th or Middle Line. Smith, containing 2 Coin Purses, Glasses, etc. Kindly leave at Examiner. 2d-31-41M

NATURAL TREAD SHOE, LEFT foot, on July 19th, between Simcoe and Hunter. Finder please leave at Examiner. 3d-32-46M

n Found

SMALL HOUND, APPLY 69 McDonnel Street. 3d-33-78N

o Live Stock

FOR SALE—8 PIGS, 3 MONTHS OLD. Telephone 101 r 6. 3d-33-7792O

BROOD SOW AND ELEVEN PIGS, 5 weeks old. 'Phone 990 r 3. 3d-31-16O

FOR SALE — TEAM OF HORSES. Apply S. Blewett ,Chemong Road. 3d-32-53O

FOR SALE — CHOICE COW, JUST freshened. 'Phone 311 ring 21 2J-31-54O

YOUNG HOLSTEIN COW, JUST freshened. 'Phone Lewis Whitfield, 544 r 4. 3d-33-76O

RANGERS BACK FROM TRAINING AT RIFLE RANGE

Annual Musketry Course Is Fired By Members of Local Unit.

130 STRONG.

Peterborough Rangers Enjoy Fine Sports Program While At Camp.

Last night the Peterborough Rangers returned to the city after being under canvas for four days at the camp on the Norwood road. The camp was struck in the evening after the day's work and the regiment, one hundred and thirty strong, marched back to the Armouries.

The purpose of the camp was to fire the annual musketry course and the men were on the ranges all day Saturday and Monday under the supervision of Lieut. G. R. Melton, Musketry Officer, assisted by Capt. J. Edwards, M.C., District Weapon Training Officer. One hundred per cent of the regiment fired the musketry practices.

The following routine was adhered to throughout the camp:

Saturday, August 3rd

Reveille, 5.00 a.m.; Clothing, 5.30 a.m.; Cookhouse, 6.45 a.m.; Markers, 7.45 a.m.; Parade, 8.00 a.m.; Dinner, 12.00 a.m.; Parade, 1.30 p.m.; Supper, 5.30 p.m.; Retreat, 8.00 p.m.; Tattoo, 10.00 p.m.; Last Post, 10.30 p.m.; Lights Out, 11.00 p.m.

Sunday, August 4th

Reveille, 7.00 a.m.; Breakfast, 8.00 a.m.; Inspection, 9.00 a.m.; Church Parade, 9.30 a.m.; Muster, 10.30 a.m.; Dinner, 12.00 a.m.; Retreat, 8.00 p.m.; Tattoo, 10.00 p.m.; Last Post, 10.30 p.m.; Lights Out, 11.00 p.m.

Monday, August 5th

Reveille, 5.30 a.m.; Breakfast, 7.00 a.m.; Markers, 8.00 a.m.; Parade, 8.15 a.m.; Dinner, 12.00 a.m.; Parade, 1.30 p.m.; Supper, 4.30 p.m.; Parade, 5.45 p.m.

On Sunday divine service was conducted by Rev. Capt. R. C. Blagrave, D.D., and at 10.30 the roll was called by Col. H. T. Goodeve, the District Paymaster. In the afternoon the officers held a reception for their friends, music for which was supplied by the brass band under the leadership of Lieut. W. H. Peryer.

Sports Program

In the evening the regimental sports were held under the direction of Capt. J. Dunkerley, chairman of the sports committee. Following is a list of the prize winners:

100 yards Dash—1, Sig. J. Dunkerley; 2, Bugler R. Kingdon.

Boot and Shoe Race.—1, Pte. R. Stenner, C Coy.; 2, Bugler J. Gray.

Warrant Officers' and Sergeants' Race—1, Bugler-Sgt. F. Berwick; 2, C.S.M. J. Gaskell.

Officers' Race.—Sixteen officers tied.

Wheelbarrow Race.—1, Bugler R. Kingdon and Bugler J. Grey; 2, Pte. L. Tompkins and Pte. G. Farrance.

Three-legged Race—1, Bugler R. Kingdon and Bugler G. Gray; 2, Pte. A. Rene, A Coy., and Pte. R. Leonard, A Coy.

Relay Race.—Headquarters' Team, Sig. J. Dunkerley, Sgt. F. Berwick, Bug. J. Grey, Bug. R. Kingdon. 2, A Coy., Lieut. D. T. Crawford, Corp. F. James, Pte. F. L. James, Pte. E. Guppy.

220 Yards Dash—1, Sig. J. Dunkerley; 2, Pte. W. Quinlan.

Horse and Rider Race—1, Pte. E. Guppy, A Coy., and Pte. R. Leonard, A. Coy; 2, Bug. R. Kingdon and Bug. J. Gray.

Tug of War—Headquarters team.

Prizes for the different events were very kindly donated by Lesurf and Steinkrauss, Grafton and Co. Ltd., Naborhood Shoe Store, Wainman Jewellers, Jack Primeau, J. K. Hughes, J. M. Greene, W. . Kent, J. P. Bond, W. S. Merrill, F. C. Weber, Lowe and Outram, A. Barton, Capt. G. Monkman, Lieut. A. Sharpe.

Following the sports the men enjoyed a treat prepared by the officers' wives. Lt.-Col. Park visited the mess tent of the N.C.O.'s and men and the evening closed with three lusty cheers for the officer commanding.

Headquarters of M.D. No. 3 was represented at the camp by Lt.-Col. H. T. Goodeve, V.D., District Paymaster; Capt. J. Edwards, M.C., District Weapon Training Officer; Staff Sgt.-Major Driscoll; Staff Q.M. Sgt. Turner, and Q.M.S. Glancross of the Ordnance Corps.

Col. Watson, Officer Commanding the Toronto Scottish Regiment which visited Peterborough during Old Home Week, sent his compliments to Col. Park, personally conducted by two ambassadors, Sgt. Allen and Sgt. Kane, who stayed for the duration of the camp.

The camp was in charge of the following officers and warrant officers:

Headquarters.—Lieut.-Col. M. H. Park, V.D., Officer Commanding; Major G. G. Winterbottom, M.C., D.C.M., Second in Command; Capt. R. J. Bolton, Adjutant; Capt. J. E. R. Munro, Paymaster; Capt. H. M. Yelland, Medical Officer; Lieut. G. R. Melton, Assistant Adjutant; Lieut. A. Sharpe, Quartermaster; R.S.M. S. Calladine; R.Q.M.S. F. Hart.

A Company—Capt. J. Dunkerley, Officer Commanding; Lieut. D. T. Crawford, Second in Command; A/C.S.M. Lowe; A/C.Q.M.S. Summers.

B Company.—Capt. G. Monkman, M.C., Officer Commanding; C.S.M. J. Gaskell; C.Q.M.S. O Varty.

C Company.—Capt. E. E. Nicholls, M.C., D.C.M., Officer Commanding; Lieut. B. E. Park, Second in Command; Lieut. R. A. Sheehy; C.S.M. S. Kitchen; C.Q.M.S. French.

D Company.—Major A. B. Mills, V.D., Officer Commanding; Lieut. J. E. Parsons, Second in Command; Lieut. W. H. Peryer, Bandmaster; C.S.M. Hales; C.Q.M.S. Chate.

GRAND OLD MAN PASSES.

Charles Haskell, grand old man of Penelon Falls, Ont., who died last week at the age of 99 years.

Heads Criminal Squad.

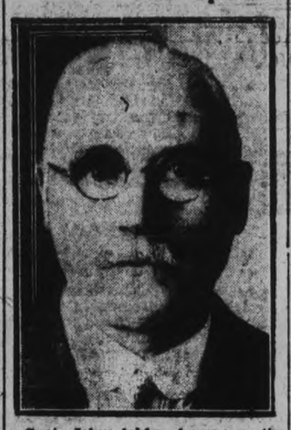

Supt. John Ashley, known as the man with the "card index mind," owing to his gift of being able to keep the life history of thousands of criminals in his head, has been appointed successor to Chief Constable Wensley, as head of Britain's Criminal Investigation Department.

The king wears the crown of England only a few minutes during the coronation ceremony.

Pollen grains have been found floating in the air during the spring season 13 miles from the flowering tree.

SOUVENIR BOOK

AN OPPORTUNITY OF A LIFETIME. Get a copy of Souvenir Book. "Peterborough's Contribution to Canada's Diamond Jubilee." It is full of actual scenes of the Parade and Pageant. On sale at Examiner's South Store at 75c each, with mailing envelope. dtf-2249

r Personal

MARRY — I HAVE A MATE FOR You. Members worth from $5,000 to Two Million Dollars. Photo free. Mrs. Stephens, Box 1430, Hollywood, Calif. 4d-27,3,10,17-9885R

BRIGHT APARTMENT, HARDWOOD floors, West-end, 'Phone 1715J or 1795J. 3d-1,3,6-8B

MOVING WEST? M. RAWLINSON, Ltd., established over forty years. Moving, Storing, Packing, Shipping. Excellent warehouses. Consolidated Cars Household Furniture to Western Canada and California, Long Distance Moving. 610 Yonge Street, Toronto. stf-T

AMBITIOUS EXPERIENCED MEN allowed Fifty Cents Hour Learning best paying Trades. Engineering, Electricity, Garage Work, Chauffeuring, Bricklaying, Barbering, Hairdressing, Literature free. Write Dominion Trade Schools, King West, Toronto. 3d-27,10,24-7709G

s Used Cars For Sale

FOR SALE — MAXWELL TOURING ('22), best of shape; also Side Car for Harley-Davidson; cheap for quick sale. 189 Charlotte. 'Phone 771. 1d-31-74B

FOR SALE — STAR TOURING '25 model, cheap for quick sale ;first-class condition. 5 Payne Avenue. 3d-33-80S

BESTARD'S NEW USED CAR GARage, Guaranteed Thirty Days. 207 Simcoe. 'Phone 1364. 3d-31-20S

FOR SALE — FORD COUPE. GOOD running order, $60, with Markers. No. 1 Fradette Avenue. 3d-32-49S

t General Notice

HARRY SMITH, CARPENTER — Repair Work Done. Clothes Reels for Sale. 180 Brock Street. 'Phone 1374M. 26d-46-9741T

HARRY SMITH, CARPENTER — Repair Work Done. Clothes Reels for Sale. 180 Brock Street. 'Phone 1374M. 26d-174-9076T

NOTICE. — TAXIDERMIST WORK done. Have your Specimens mounted. Apply 156 London. 'Phone 878. 24d-54-83T

VETERINARY.

DR. W. F. McELROY, Vet. Sur. Office and Residence, 290 Charlotte street, Charibond Building. Peterborough. 'Phone 1628J.

APARTMENT AND HOUSE TO LET

Five Rooms. Central. Low Rent. Also Stores and Garages to Let.

A. LOW & CO.

385 BETHUNE ST.

'Phone 697 - Nights 1927 t-T-s

REGISTER

Of Social and Business Meetings

This Register is published to enable organizations planning major meetings to know in advance, and reserve, evenings on which there are no rival attractions. It will pay Peterborough organizations to consult the Register prior to settling dates. Responsible officers should mail notices well in advance.

Before deciding a date for any event, consult the Register to ascertain that there is no conflict with other events—and then send in YOUR date quickly so that other organizations will not use it.

Organization:	Event:	Place:	Time:
	Tuesday, August 6		
Queen Alexandra Circle	A.O.F. Meeting	W.O.W. Hall	.....
	Wednesday, August 7		
Loyal Order Moose	Meeting	Moose Hall	8.00 p.m.
	Monday August 12		
Sons of England	Meeting	Lodge Rooms	8.00 p.m.
	Tuesday August 13		
Stanley A.O.F.	Meeting	W.O.W. Hall	8.00 p.m.
	Tuesday, August 20		
Queen Alexandra Circle	A.O.F. Meeting	W.O.W. Hall	8.00 p.m.
	Monday, August 26		
Sons of England	Meeting	Lodge Rooms	8.00 p.m.
	Monday, September 9		
Sons of England	Meeting	Lodge Rooms	8.00 p.m.
	Monday, September 23		
Sons of England	Meeting	Lodge Rooms	8.00 p.m.

WANTED—FAT GIRLS

To try this safe, easy reducing method

Fat girls, here's good news for you. A safe, easy way of reducing weight, without dangerous drugs, without irksome diet or exercise. Read how this woman lost 23 lbs. and gained in health and vigour.

"I have taken Kruschen Salts every day for nearly a year, and I have not felt so well for many years. My weight has dropped from 163 lbs. to 140 lbs. All my acquaintances say how much younger and better I look. I feel bright and well, whereas before I was always tired and nervous." Mrs. B. Kruschen fights fat by removing its cause, which is the accumulation of waste matter thrown off in the process of digestion. These acids and poisonous masses should be eliminated by the body's "scavengers"—the kidneys, liver and bowels. When these get lazy, these deposits remain in the body and form unhealthy fat.

Kruschen Salts, by toning up the eliminating organs, gradually remove the fatty deposits. As the fat melts away, joyous health and energy return. S. C. 3

PREMIER SCOUTS ELECTION RUMOR

30,000 People Hear Cabinet Ministers At Big Lennox Picnic.

NOT YET DISCUSSED.

TORONTO, Aug. 6.— "I might tell you in confidence that this government is going to continue in power for some time. I may say that we have not even discussed an election. When we feel, however, that that time has come, we will not hesitate in declaring an election; we will not hesitate in going to the people of Ontario."

In those few brief sentences Premier Ferguson yesterday afternoon definitely dealt the body blow to rumors that Ontario was going to be the centre of an election this fall. He spoke at the 24th annual Lennox picnic at Jackson's Point, Lake Simcoe, and approximately half of the crowd of 30,000 crowded around the stand to hear the premier make his declaration.

Public men to-day realize that they are merely the servants of the people, chosen by the people to put their wishes into effect, stated the premier. A few men who were not of the government were clamoring for an election. Yet the government did not feel like going into an election when there seemed to be no reason.

"In confidence I will further tell you that the government doesn't see anyone on the horizon to fill their positions," he continued with a smile and the crowd cheered. "And I don't see for some time that any one will be on the horizon."

Following an array of speakers, including Hon. George S. Henry (minister of highways), Hon. Chas. McCrea (minister of mines), Hon. Dr. R. J. Manion (former minister of national defence and federal member for Fort William), Geo. Spotton, M. P. (Huron North) and Col. T. H. Lennox, M.P., the premier first paid tribute to Col. "Herb" Lennox, the host of the day. He characterized Col. Lennox the invincible challenger for people's rights "up in North York."

Continuing, he referred to Hon. George Henry's remarks on the highways. He declared that the improved highways of Ontario are giving rural residents access to the cities and that greater interest is being given the farmers' roads at present by the government. Last year 6,000,000 had been spent on the highways, and this would be increased if necessary.

Farmers were also benefitting under the extension of rural hydro. The water powers of Ontario belonged to every resident of the province, and every resident should be offered the opportunity of sharing in the power derived from them. Also in education, the rural child will be afforded greater opportunity to take up advanced studies under the proposed changes in the educational system of the province.

Farm tenancy for the United States increased from 25 per cent in 1890 to 38 per cent in 1920.

GILLEX

DISSOLVES GREASE AND DIRT

Use it for all

Cleaning
Dish-washing
Laundering

Your Grocer Sells it!

E. W. GILLETT CO. LTD
TORONTO, CANADA

PIMPLES BADLY AFFECTED FACE

Ashamed to Go Out. Lasted a Year. Cuticura Healed.

"My face was badly affected with pimples. When they first started they looked red and were hard. Later they became larger and soon began to fester me by itching. I scratched them which only caused more pimples. They disfigured my face so that I was ashamed to go out. The trouble lasted about a year.

"I read an advertisement for Cuticura Soap and Ointment so purchased some, and within two weeks there was a great improvement. I continued using them and within a month my face was completely healed." (Signed) Miss Katherine Klassen, Box 59, Conquest, Sask.

Use Cuticura to clear your skin.

Soap 25c. Ointment 25 and 50c. Talcum 25c. Sold everywhere. Sample each free. Address: Canadian Depot: J. T. Wells Company, Limited, Montreal. Cuticura Shaving Stick 25c.

FOR SALE — A COMPLETE NEW Range of Birthday Cards, Birth Congratulation Cards, Graduation Cards, Sympathy Cards, and "Sorry-You-Are-Ill" Cards. See them at The Peterborough Examiner, South Store. dtf-A

Railway Time-Tables

CANADIAN PACIFIC RAILWAY

(Corrected to date)

Going East—

8.10 p.m.—Indian River, Norwood, Havelock, Tweed. Daily except Sunday.

11.50 a.m.—Havelock, Tweed, Kingston, Smiths Falls, Ottawa, Montreal, Quebec, Boston and New York. On Sunday to Havelock only.

12.40 a.m.—Havelock, Tweed, Kingston, Perth, Ottawa, Smiths Falls, Montreal, St. John, Boston and New York. Daily except Saturday. Sleepers Montreal and Ottawa.

1.10 a.m.—Havelock, Tweed, Perth, Smiths Falls and Ottawa. Daily.

Going West—

4.55 a.m.—Myrtle, Toronto, Guelph, Goderich, Hamilton, Galt, Woodstock, St. Thomas, London, Chatham, Detroit, Chicago and New York. Daily.

5.55 a.m.—North Toronto, Agincourt, Owen Sound, Orangeville, Teeswater and Brampton. Daily except Sunday.

7.35 a.m.—Toronto, Hamilton, Brantford, Buffalo, New York, Galt, Woodstock, London, Chatham, Detroit and intermediate points. Daily except Sunday.

7.00 a.m.—Bethany, Lindsay, Orillia Port McNichol, Midland, and intermediate points. Daily except Sunday.

3.30 p.m.—Toronto, Hamilton, Buffalo, Rochester, Boston, Woodstock, London, Windsor, Detroit, Chicago, and intermediate points between Peterborough and Toronto. Makes connection with the Trans-Canada Limited for Winnipeg and Vancouver. Daily.

6.20 p.m.—Lindsay, Toronto and intermediate points. Daily except Sunday.

CANADIAN NATIONAL RAILWAY TIMETABLE

(Corrected to date)

Train No. 92—7.15 a.m., for Port Hope, Oshawa, Toronto and makes connection for points on main line east.

Train No. 93—8.20 a.m., for Lindsay, Blackwater, Orillia, Midland, North Bay and Toronto.

Train No. 371—8.30 a.m., for Lakefield.

Train No. 98—8.35 a.m., for Hastings, Campbellford, Belleville and connecting with the International Limited for Kingston, Brockville, Montreal, Halifax, Portland, Boston and New York.

Train No. 82—12 noon, for Port Hope, Oshawa, Toronto, Guelph, London, Chicago, Hamilton, Buffalo, New York and Philadelphia.

Train No. 100—12.15 p.m., for Keene, Hastings, Campbellford, Belleville, connecting with the "Inter City Limited" for Ottawa, Montreal, Quebec and Halifax.

Train No. 372—12.10 p.m., for Lakefield.

Train No. 95—5.15 p.m., for Lindsay, Orillia, Midland, Toronto, making connection with the "Confederation" for Sudbury, Winnipeg and Pacific Coast points.

Train No. 99—6.05 p.m., for Lindsay (Saturday only).

Train No. 94—8.50 p.m., for Port Hope, Kingston, Montreal, Quebec, Halifax, Boston, New York and carries through sleeper Peterborough to Montreal.

BARRISTERS AND SOLICITORS.

GORDON & ELLIOTT — Barristers, Solicitors, Notaries, Patents and Trade Marks, Money to Loan. Telephones 219 and 2591.—Hon. G. N. Gordon, K.C., Alexander L. Elliott.

PECK, KERR & McELDERRY—Barristers, Solicitors, and Notaries, Office, Water Street, Peterborough. Money to Loan at the lowest current rates of interest. Telephone 1950. E. A. Peck, M.P., F. D. Kerr, K.C., V. J. McElderry, K.C.

EMMETT F. SHERRY—Barrister and Solicitor, Bank of Commerce Building, corner Hunter and Water Streets, Peterborough. Money to Loan. 'Phones: Office 2188, Residence 1207. 1yr-Jun2,25

R. R. HALL—Barrister, Solicitor, etc, Peterborough, Ont. Offices, corner of Hunter and Water Streets, over the Canadian Bank of Commerce. Trust Funds on Loan on easy terms of payment.

JAMES FORDYCE STRICKLAND—Barrister, Solicitor, Notary Public, Peterborough. 'Phone 707. Money to Loan. 376 Water Street.

MEDICAL.

DR. D. C. CRAGG, Eye, Ear, Nose and Throat. Office: Clinic Building, corner Charlotte and Reid. 'Phone: Office 1900, House 1913.

DR. BUCHANAN, L.R.C.P. & S., L.M.R.C.S., Edin., Eye, Ear, Throat Specialist, [illegible] Murray Street, Peterborough.

THE CLINIC'S DEPARTMENT OF PHYSIO THERAPY, fully equipped with all the Latest Appliances, has been placed under the supervision of Dr. Murray Fraser, who has recently returned from a Special Course of Instruction in that work. 90d-91-7446

SURVEYORS.

SMITH & SMITH — Land Surveyors and Engineers, Offices: 332½ George Street. 'Phones: 643, 3379.

DAVIS-THOMPSON COMPANY, LTD.

Insurance and General Agency.

433 GEORGE STREET - PHONE 40

Compound Interest

4% ON DEPOSITS

Prosperity This Way

A SAVINGS ACCOUNT points the way to prosperity and independence. We invite you to open an account with this Institution. Savings Department open daily from 9 a.m. to 4 p.m. Saturdays, 9 a.m. to 5 p.m.

TORONTO SAVINGS AND LOAN CO.

Offices: 437 George St., Peterboro.

DIFFICULT DECISIONS By GLUYAS WILLIAMS

ARCHBISHOP O'BRIEN RETURNS WEDNESDAY

Chemong Park Regatta - Wednesday, Aug. 7th

Races 1.30 p.m. • Regular Bus Service • Dancing at Pavilion • Wonderful Dance Band

CALEDONIAN CLUB GOES TO CHEMONG

Members Hold Jolly Afternoon of Ball, Races and Dancing.

Members and friends of the Caledonian Club gathered at Chemong Park yesterday for their annual picnic. Buses had been engaged for the conveyance of the party, and were well filled, although many went in their own cars.

After the lunch hour a program of sports was enjoyed. Two baseball games were keenly contested, several of the ladies taking part.

Race Results.

The following was the result of the races:

Boys under six: 1st, Dawson Clark; 2nd, Jim Brown.

Girls, six to ten: 1st, Freda Castle; 2nd, Isabel Gilmour.

Boys, eight to ten: 1st, John Clyde; 2nd, Robert Clyde.

Young ladies' race: 1st, Helen Veitch; 2nd, Nettie Smith.

Young men's race: 1st, Alec Burgess; 2nd, Peter Miller.

Married ladies' race: 1st, Mrs. Gilmour; 2nd, Mrs. J. Brown.

Married men's race: 1st A. Stephenson; 2nd, A. Jackson.

Three-legged race: 1st, Alec Burgess and Helen Edwards; 2nd, A. Jackson and Mrs. Brown.

After the races the company enjoyed an hour's dancing in the pavilion, through the courtesy of Mr. Forler. Music for this was supplied by Mr. R. Gilmour at the piano.

Although the weather was not of the best, all the company voiced the opinion that their outing had been a pleasant one.

Public Notice

Applications will be received by the undersigned up till 12 p.m., August 15th, 1929, for the position of Collector of Taxes for the Township of Smith, at a yearly salary of $225.00, which sum includes postage and stationery.

Percy T. Udy, Clerk.

3d-32-7774

Bewdley Regatta

AUG. 7, 1929.
Events start 2.00 o'Clock.
Evening Dancing and Band.
See posters for further particulars.

7d-23,24,27,29,31,3,5-7671

Wanted

Applications for Physicians for the Canadian General Mutual Benefit Society will be received up till August 9.

Apply F. A. Shannon, Secy.

9d-38-7741

ABBOTT & ELECTRIC REPAIR

Induction Motors, Fans, Washing Machines, Vacuums, Meat Slicers of all makes. Motors changed for different voltage or speed. Motors bought and Sold. Estimates given —Prompt Service. 'Phone 2397

15d-11,13,16,18,20,23,25,27,30, 1,3,6,8,10,12-9519

RADIO SERVICE

Expert Service on all makes. Tubes, Batteries, etc.
BATTERY CHARGING
ROY A. WHITE,
203 Dublin St. - Phone 1452W

t.t.s-6807

E. FARTHING
'Photographer

To Amateur 'Photographers — A snap worth taking is worth finishing properly. Not "How quick," but "How good" is our motto. 24-Hour Service, not 7, ensures proper workmanship. Try us and see the difference.

LOCALS

Dr. G. Stewart Cameron of the staff of the Clinic has resumed his practice after 3 months' absence from city. 6d-34-7765

NOTICE.

Order your coal now at summer prices. We will put it in at your convenience. Conger Lehigh Coal Co. Ltd. T. O. Donaldson, local manager. Phone 48. dtf-6559

AUCTION SALE

Thursday, 1.30 p.m., at Hancock's Auction Room, 6 Dressers, Beds and Stands, Square Piano, Verandah Chairs, Desk, Lawn Mower, Tables, Cook Stove, Gas Stove, etc. 2d-32-7736

NOTICE.

Now is the time to have your eavetroughs repaired also that leaky roof. Give us a call phone 99 and get our estimate. Goodfellow and Welch, tinsmiths and plumbing Water street. m.-w.-s-5931

MIXED WOOD PRICES NOW.

To make room I am offering a special price, for a limited quantity of summer wood. $6.00 per cord 4 ft.; $3.00 per ½ cord, 4 ft.; $1.75 per ¼ cord, 4 ft. Cutting and splitting extra. Prompt delivery. Phone 111 or 110. J. E. A. Fitzgerald, 233 Hunter street. 33-55-7781A

POTATO BUGS.

Climax Bug Killer when dusted on plants will kill potato bugs, prevent blight and produce healthy plants Frank H. Dawson, Flour, Grain, Seed, Salt, 380 Water street. Phone 55. Tue.-Fri.-t.f.

BARBER SHOP AND BEAUTY PARLOR

Corner George and Smith north, specialist in marceling and finger waving. Phone 2958 for appointment. Aug.2,6,9

BINDER TWINE

Our binder twine is of the highest quality and our price right. Frank H. Dawson, Flour, Grain, Seed, Salt, 380 Water street. Phone 55. Mon.-Thurs.-t.f.

FLIES ARE DANGEROUS

to have around; they spread disease. Keep your house free of flies with Parke's Flybane, a pleasant spray that will destroy a roomful of flies in ten minutes; no trouble to use; 40c, 75c and $1.25. Bond's Drug Store, George and Hunter.

SWIMMING LESSONS.

Vernon Craig, of Bellefontaine, Ohio, member of National Lifeguard Asociation is in the city, and is prepared to give a course in swimming lessons to a small class. Telephone 1314 for arrangements. 3d-33-7789

DRUG STORE OPEN WEDNESDAY

Borland's Drug Store, 228 Charlotte Street, will be Open All Day Tomorrow until 11.00 o'clock at night for your convenience. As usual we deliver everywhere, even in the Evenings. 'Phone 274. Get the right place. Borland's Drug Store, 228 Charlotte Street (only 4 doors from Aylmer). 1d-31

BIRTH.

MILLARD. — At Nicholls Hospital, on August 2, 1929, to Mr. and Mrs. E. W. Millard—a daughter (Jean Muir).

PIANO TUNING

WILLIAM R. POTTER,
'Phone 25244,
6 King George Street.

93d-95-5724

Peterboro Tool Works

Ring Gears at Wholesale to Machine Shops and Garages.
Rear 176 Simcoe.
Phone 1101.

Diamond Engagement Rings of Quality

It is wise, when buying a Diamond Ring, for you to buy where "Quality of Stone" is the chief factor in the selection shown to you.

Every Diamond we show is fully guaranteed and any setting desired may be had, either white, green or yellow gold.

Let us show you the beautiful selection that we have of Diamond Engagement Rings.

These are shown in the newest of designs which have to be seen to appreciate their beauty.

Diamond Engagement Rings can be bought from $25.00, $50.00, $75.00, and up.

Diamonds are cheaper in Canada. Ask to see ours.

WARNE BROS.
DIAMOND HALL
Phone 880

MAIN STREET TOPICS

Jabs and Jottings as Picked Up by an Examiner Reporter

DISCARDED TUBES USEFUL.

Old inner tubes of automobile tires provide excellent lifebelts for non-swimmers. Their use as such has become very popular at Inverlea Park this year among the children who find them a great aid when inflated and wound about the body. The swimmer with one of these on presents a very grotesque appearance but nevertheless the new-fashioned preservers perform their duty even more satisfactorily than the patent water-wings specially made for the purpose, as they can be used in such a way as to support the entire body in the correct swimming position.

WISH DECORATIONS LEFT.

The attractive ceiling decorations that were placed in the Armouries for the big dance Old Home Week have not yet been removed. It has been suggested that they be allowed to remain until the 'Kiwanis' Made in Canada Fair' in the fall. The authorities in the Armouries state that they are at present offering no inconvenience. The decorations are still in excellent condition as they were put up securely.

CHEMONG REGATTA

An outstanding regatta in the list that are scheduled for the next two weeks is that of the Chemong Park Cottagers' Association which will be held tomorrow afternoon. Sailing races for dinghys, sloops and canoes will have a big place on the program, along with swimming, paddling, rowing and tilting. The committee has gone to great lengths in the preparation of the long list of events and a greater day than ever before is looked for.

CELEBRATION PLANNED

The Catholic people of the city of Peterborough and the adjoining parishes of the dioceses are planning a hearty welcome to Archbishop O'Brien on his return from the newly created papal state, carved out of the city of Rome. Strings of colored lights are being placed around St. Peter's Cathedral and banners of welcome hung over the streets.

REMOVE POLICE SIGN,

Some person with a peculiar taste in souvenirs has made away with a sign which J. A. Stewart, manager of the Capitol Theatre, placed in position on Saturday in front of his theatre. It read: "Police Order—No Parking Between Signs," and was raised on an iron standard above a malleable iron base. The whole thing weighed about three hundred pounds and the person who made away with it must have been a strong-arm gent.

REINFORCING BRIDGE.

The bridge over the creek between Aylmer and George Streets on Hunter Street is being reinforced with an added beam

WIND CAUSES DAMAGE.

The stiff wind that visited this city on Sunday did not pass without doing some damage. Evidences of a couple of trees and a number of tree-limbs that were blown down are to be seen in various sections locally and also about the district. The wind was especially severe to the north of the city in the region of the Kawartha Lakes.

CUPS ON DISPLAY.

The cups to be competed for at the McCracken's Regatta on August 10 are on display in the window of Grafton's store on George street. The group of silver trophies includes three large trophies for dinghy sailing, canoe sailing and open sailing donated by the Peterborough Canoe Company, C. G. Porter, and W. T. Hale. There are more than fifty smaller cups for the various events of the regatta.

The regatta promises to be one of the leading events at Stoney Lake this year. A great variety of events have been planned for both the senior and junior regattas at McCracken's. The success of the affair has been made sure by the untiring work of the committees under the direction of H. F. Choate, C. G. Porter, Doug. Hall, Bruce Fraser, Terry Hall, Edith Mills and Mar. Strickland.

REGATTA DANCE.

The regatta dance at the Chemong Pavillion will be the closing feature of one of the biggest days that the Cottagers Association of that popular resort have planned and will round up to-morrow's events in famous fashion. The Wright Brothers eight piece band which was initiated at Sunday night's frolic which took place after twelve o'clock and which won a great reputation from the start will be on hand. Favors, novelties and everything to make the dance one of the most spectacular and fascinating that has been held have been arranged.

WEDDING BELLS

PICARD—McMANUS.

The marriage was solemnized at seven o'clock on Monday morning, in St. Peter's Cathedral, of Ernestine Anne, daughter of Mr. and Mrs. James McManus, of Lakefield, and niece of Mr. and Mrs. E. Hickey, of Simcoe street, where she resided, and Leo Picard, of Lansing, Michigan, son of the late Mr. and Mrs. Joseph Picard, of this city. The ceremony was performed by the Rev. P. Costello. The bride was given away by her uncle, Mr. E. Hickey. The high altar was beautifully decorated with gladioli, by friends of the bride.

Miss Mary Reynolds played the wedding music and Miss Geraldine Collins sang during the progress of the Nuptial Mass.

Miss Florence Giroux attended the bride and Mr. Edward Riley acted as best man.

After the ceremony, the wedding party were entertained at breakfast at the home of the bride's parents in Lakefield. Mr. and Mrs. Picard left later by motor for their future home in Lansing.

McBRIDE—BLOWERS.

A quiet, pretty wedding was solemnized on Monday at St. Luke's Church, when Linda, only daughter of Mr. and Mrs. C. Blowers, King street, was united in the holy bonds of matrimony to Edward W. McBride, eldest son of Mr. and Mrs. A. McBride, Elm street. The ceremony was performed by the Rev. G. J. Bousfield.

The bride, who was given in marriage by her father, was charmingly attired in a gown of French beige and old ivory with slippers and hose to match and hat of ivory mohair. She carried a bouquet of Sweetheart roses and lily of the valley.

The bride's attendant was Mrs. Coralie Luscombe of Trenton, who wore an ensemble of orchid silk with hat to match, and carried a bouquet of tea roses and maidenhair fern.

The bridegroom was unattended.

The gift of the bridegroom to the bride was a rope of pearls and the bride's gift to the bridegroom was an English gold signet ring and to the maid of honor a cut glass console sett. The bride received many beautiful gifts among them a cheque from her parents.

After a dainty buffet luncheon, Mr. and Mrs. McBride left by motor for Cleveland, Ohio. On their return, they will live in Peterborough.

KIRKPATRICK—EMES.

A quiet wedding took place on Saturday at the home of the bride's aunt, Mrs. John Trotter, of 947 Water street, when Marjory, only daughter of Mrs. Emes of Beaverton, became the bride of Arthur Kirkpatrick, of Beaverton. The ceremony was performed by the Rev. J. E. Millyard, pastor of George Street United Church.

Attendants were Miss Veleta Dunford and Mr. Trueman Paton.

Mr. and Mrs. Kirkpatrick, who will live in Beaverton, were presented with a number of pretty and useful gifts.

MINSHULL—GREGORY.

A pretty wedding was solemnized at four o'clock on Saturday afternoon in St. John's Church by the Rev. Dr. Blagrave, when Jessie Rena, youngest daughter of Mr. and Mrs. George Gregory, of 459 Murray Street, became the bride of Eldon John Minshull, only son of Mr. and Mrs. Thos. Minshull of Smiths Falls.

The bride entered the church on the arm of her father, to the strains of the Wedding March played by Frederic G. Mann, A.Mus. She wore a lovely gown of white georgette and French lace, with hat to match and white kid shoes, with white silk hose. Her bouquet was of Butterfly roses and ferns.

The bride's sister, Miss Lillian Gregory, was her attendant, wearing maize georgette with hat to match and blonde shoes and hose, and carrying a bouquet of Templar roses and ferns.

Mr. Harry Holston supported the bridegroom.

After the ceremony, a reception was held at the home of the bride, and was attended by fifty guests. The table was decorated with pink ribbons and white bells.

Mr. Minshull and his bride left on the midnight train for Well's River, Vermont, the bride travelling in a dress of blue celanese with coat and hat and fox fur neckpiece. Upon their return, they will live at 33 Thomas Street, Smiths Falls.

The young people were the recipients of many useful and costly gifts. The gift of the bridegroom to the bride was a leather purse, to the bridesmaid an onyx ring, and to the best man an Eversharp pencil.

OBITUARY

WILLARD HAMILTON MOORE.

The late Willard Hamilton Moore, son of E. V. Moore, and grandson of D. H. Moore, of this city, died in Montreal on Saturday, the 3rd inst., of peritonitis and its complications.

The late Mr. Moore was born at Port Colborne on August 11th, 1902, came to Peterborough in 1905 and resided here till 1916, when he moved with his parents to Montreal.

When here, owing to his size and to distinguish him from his younger brother, he was familiary known as "Big" Moore. He was big in stature and sympathies and was a most filial and devoted son and will be greatly missed among a large circle of friends and associates.

GEORGE PETERS

The funeral of the late George Peters was held recently service being held in Westminster church conducted by Rev. E. Howard Smith. Mr. Peters died at Calgary hospital on July 22 from injuries incurred during his work on the addition being built to the Hudson Bay store at Calgary, when his right lung and ribs were crushed by timber accidently falling from the main floor to the basement when a platform gave way.

Mr. Peters was born on January 24, 1888. He came west some sixteen years ago and settled at Foxwarren, working on the farm of Tett Bros. When the call came for men for overseas Mr. Peters offered his services and joined up with the Railway Corps and served 18 months in France, where he was gassed. With the signing of the armistice, he came to Shoal Lake and took up a farm one mile north of town under the Soldier Settlement Board, where he lived for two years and then moved into town.

The body was brought from Calgary and laid to rest beside his little daughter in Shoal Lake cemetery. The pall bearers were A. Thompson, L. H. Hooper, C. H. Nixon, R. W. Beamish, F. Dawson, W. Stocker, all veterans of the Great War. At the graveside, the Union Jack, which had covered the casket, was raised and handed to the widow, a token from the returned comrades surrounding the grave.

Besides a sorrowing wife, there are left to mourn his loss, five sons and five daughters, the eldest of whom is sixteen; also a mother; six sisters and one brother of Detroit, Michigan and another brother Harry of Oshawa and Frank J. Peters of this city.

Children's Ailments

One of the most useful and dependable remedies a mother can have in her medicine cabinet is ABBEY'S. It is helpful in correcting the little troubles of childhood. When little stomachs get upset—when little heads ache—when little breaths are heavy—when little bowels become irregular—mothers can always rely on ABBEY'S to set the matter right. And little folk take ABBEY'S so willingly. For ABBEY'S, with its gentle sparkle, is like a glass of soda water. And its slightly tart flavour is like mild lemonade. It's not medicine at all to the children—it's fun. And ABBEY'S does them so much good — cleans stomach and bowels—and cools the fevered blood. The directions on every bottle enable mothers to regulate the dose to suit children of every age.

Take . . .
ABBEY'S
The Morning Health Salt

For half a century, ABBEY'S has done its full share in protecting and maintaining the public health. It has brought the comfort and enjoyment of good health to people all over the world; and is generally regarded as the highest type of efficient effervescing saline.

REDUCE Your Weight
TO NORMAL
THE SAFE AND EASY WAY
No Drastic Diet or Exercise
USE OUR OBESITY TEA
Composed of Sun-Dried, Non-Poisonous HERBS ONLY
OBTAINABLE IN PETERBOROUGH FROM OUR HERBAL STORE
183 Charlotte Street Phone 3245
DR. THUNA BALSAM REMEDIES LIMITED

New Auto Repair Shop

Having secured the services of WILLIAM BLEWETT, we are now prepared to do all kinds of Repair Work, Etc., on any and all makes of Cars. We will appreciate your patronage and guarantee satisfaction in every way. Prices Reasonable.

T. H. RUTH & SON
Dealers in Graham-Paige Cars - 184 SIMCOE STREET

INFORMATION WANTED

Will anyone knowing the address of J. H. Patrick, who recently left Niagara Falls, Ontario, kindly phone or write information to Avery and Hara, Limited, St. Catharines. Telephone 210. Charges collect.

d-32-7787

STONEY LAKE
Steamboat Service

Steamers will leave Lakefield at 9 a.m., 12.45 p.m., 5.45 p.m., on arrival of Train leaving Peterborough at 8.30 a.m., 12.10 p.m., and Bus leaving Peterborough at 5.15 p.m.

Steamers will leave the Lake to have Passengers arrive in Peterborough at 8.10 a.m., 11.35 a.m., and 6 p.m.

Further information on application to

FRANK G. YOUNG, Manager
434 Park Street - 'Phone 948

Wednesday All Day Specials
STORES OPEN UNTIL 6 P.M.

3 Boxes Matches 23c
2 Quaker Corn Flakes . 15c

Bring Your P. & G. Coupon to the Nearest Haboco Store.

2 Lb. Ripe Tomatoes . . 25c

Schneider's Pure Pork Sausage, seasoned to suit the most fastidious taste. Fresh Wednesday Morning.

2 Kellogg's Corn Flakes 19c
New Potatoes, Peck . . 35c

HABOCO STORES
Operated by H. J. Boyle Co., Limited

JOHN Y. MURDOCH INJURED GOLFING

Noranda President's Father Falls and Breaks His Leg.

TORONTO Aug. 6.—John Y. Murdoch, who is father of James Y. Murdoch, President of Noranda Mines, Limited, and well-known lawyer of the firm of Holden & Murdoch, suffered a double compound fracture of his left leg, yesyesterday when he slipped on a bank, while playing golf at Weston Golf Club.

Mr. Murdoch was taken to the Wellesley Hospital, where an X-ray was taken, and the limb set. He was reported to be resting quietly last night.

RADIOLAS
HOT POINT STOVES AND APPLIANCES
MOTORS AND MAZDA LAMPS
All C.G.E. Products for Sale by
W. GORDON HALL
Electrical Contractor
88 London Street, 'Phone 1403W

m.w.f

UNSIGHTLY HAIRS

Permanently removed by Electrolysis. Graduate Dermatologist, formerly of Hiscott Institute. Expert Facial and Scalp Massage Skin Diseases successfully treated. Anne Graham Logan, 750 Geo. St. Phone 2102 for appointments.

m.w.f

IN MEMORIAM.

MILLER. — In loving memory of Mrs. Stephen Miller, who passed away August 6th, 1928.
—Remembered by her Sister Hattie.

R. FARTHING,
PHOTOGRAPHER.
Prices and styles to suit all tastes from $1.00 per dozen upwards
Studio George St. Opp. Examiner.

m.w.f

The Bugs Are Busy

Keep your potatoes clean with
Arsenate of Lime 75c
Arsenate of Lead 75c
Bordeaux Mixture 75c
Above 3 in 4-lb. pkgs.
Treat the roses or sweet peas with
"Clensol"
Bottle 35c.
It prevents mildew and destroys all insect pests.
Hammond's Slug Shot, pkg...25c
For cabbage and cauliflower.
Peterboro Floral Co.
349 GEORGE STREET.
Phone 1395 - 456W.

RYE'S PAVILION

Owing to the Many Requests for a Repeat Performance of THE BREAKAWAY by
FLORENCE ROBERTSON
Late of "Stop, Look and Listen," Broadway, New York, Miss Robertson will offer this Specialty as a Floor Show Every Evening at Eleven o'Clock.
Roy Locksley and His Orchestra

REGATTA AT HIAWATHA, Rice Lake
SATURDAY, AUGUST 10th
Special Event—Sixteen-Foot, 2-Mile, Single Canoe Race
$1.00 Entrance for This Event and $25.00 Added by Regatta
Winner Takes All Come and Get It
7d-25, 26, 27, 1, 2, 3, 6-9627

ROOFING
Estimates gladly given on Bird Paroid "Built-Up" Roofs and Bird Asphalt Twin Shingles
FRED H. ROWAN
549 King St. PETERBORO Phone 851

TTS tf

IT'S CONFIDENCE THAT DOES IT
OPEN ALL DAY
On account of the Monday holiday the store will not take the usual half-day to-morrow, but will remain open all day.

Mid-Week Specials

Honey Dew Melons 25c
Oranges, very juicy and sweet, doz. 29c
Tomatoes, home grown, 2 lbs. 25c

New Crop Honey

Green's first of the season Clover Honey, choice quality—2½-lb. pail 37c; 5-lb. pail 65c; 10-lb. pail $1.25
Brown's finest Section Honey, pure clover, each 35c

GROCERY ORDERS DELIVERED FREE
Porter S. White Co.
Phones 1501 1502 GROCETERIAS 332 GEORGE 246 CHARLOTTE

HOME EDITION

The Evening Examiner

IF IT WILL HELP PETERBOROUGH AND DISTRICT, THE EXAMINER IS FOR IT.

PROBABILITIES.
Light to moderate winds, fine today and Thursday. Cool to-night.

VOL. LXIII., No. 31 — PETERBOROUGH, ONTARIO, CANADA, WEDNESDAY, AUGUST 7, 1929 — PRICE THREE CENTS

DEATH OF PROHIBITION AGENT PROBED

Bethune Street Bridge Closed

FIVE BIG SHIPS SHIFTED OVER TO ATLANTIC FLEET

British Fleet Becomes Greatest Single Fighting Force in World.

14 CAPITAL VESSELS.

Mediterranean Fleet Is Reduced On Account of Lack of Harbour Facilities.

LONDON, Aug. 7 (C.P. Cable).—The Atlantic fleet becomes the greatest single fighting force in the world by the decision of the Admiralty to recall five battleships of the Queen Elizabeth class from Mediterranean waters to home ports and the Atlantic fleet.

The transference of the battleships, not only an important change in distribution of the navy, but an entirely new departure in British naval policy, means the balance of power is removed from Malta and Gibraltar to the Atlantic.

The Atlantic Fleet will consist of 14 capital ships, among them the two most powerful vessels in the world, the Nelson and Rodney, and the largest battle-cruiser in the world, H.M.S. Hood.

Joins Two Nelson Class

The Queen Elizabeth vessels are approximately 30,000 tons, armed with eight 13-inch guns. These five will join the two Nelson class vessels, the Hood, the four Iron Duke battleships and the battle-cruisers, Renown and Repulse; to make the most formidable fleet assembled on peace-time duties in the world.

Officially the lack of adequate harbor accommodations is the reason for removal of the battleships. But there is more behind the decision than a mere question of detail. One suggestion is that the Admiralty is influenced by the fact that these big ships will now give the British dockyards a great deal of maintenance work to compensate for the loss by reduction of the replacement program.

The British Fleet in the Mediterranean will be cut to five capital ships and four of the newest "Washington," 10,000 ton cruisers.

BRAZEAU FOREST FIRES DYING DOWN WITH RAIN

Worst Blaze in Years Subsiding In Great Hunting Ground.

EDMONTON, Alta., Aug. 7.—(C.P.)—A more hopeful situation in regard to the forest fires which have been raging in the Brazeau Forest for the past ten days, is reported by C. H. Morse, Calgary, District Inspector of Forest Reseves for Alberta.

Rains fell during the week-end at most of the points where fires have been raging, helping the exhausted rangers and their crews to bring the blazes under control. Most cheering of all was the report from the Brazeau Forest Reserve, where the worst forest fire in ten years has been eating its way through stands of valuable timber and destroying some of the best hunting territory on the continent. Seven hours' rain fell in this area on Saturday and there was more rain Wednesday.

CITY COUNCIL SCORES C.N.R. FOR NEGLECT

Alderman Hamilton Declares Railway Refuses To Co-operate With City.

ENDORSES DAYLIGHT SAVING

Old Age Pension Board For Peterborough Appointed By Council.

Declaring that the Canadian National Railway authorities had failed to co-operate in any way whatsoever, the city council at its meeting last night authorized City Engineer Parsons to close the Bethune street bridge between Murray and Brock streets. For several years the city councils of Peterborough have been asking the C.N.R. authorities to aid in rebuilding the bridge which at the present time is unfit for traffic but all that the city fathers have received is that the matter would be considered. At last night's council meeting Alderman Hamilton declared that the bridge was unsafe for traffic and moved a resolution seconded by Alderman Stocker that the bridge be closed. Sir Henry Thornton will be advised of the city's action and also the attempts of the council to have the bridge repaired. Until a few years ago the railways had always looked after the bridge but recently through an order of the Railway Board, it is believed, the city council was made responsible for part of the bridge. During the past few years it has been sinking and at present is in a most dilapidated condition. The railway has repaired its part but what the city is wanting is the bridge raised so that the water in the spring will not be dammed back.

Last 55 Minutes.

Last night's meeting of the council was one of the shortest on record only lasting fifty minutes. An old age pension board for the City of Peterborough was appointed as well as the authorization of certain sidewalks in different parts of the city.

Alderman Walter Stocker, F. Fairen, J. T. Stenton, Frank Adams and J. T. Metheral were appointed members of the Old Age Pension Board and the necessary by-law authorizing the appointment passed. S. R. Armstrong was appointed secretary of the Board and the members will elect their chairman. Daylight saving was again heard from. The municipal council of the city of Stratford has passed a resolution asking that federal government make it dominion wide. Alderman Hamilton in moving a resolution that the motion of the Stratford Council be endorsed said that the only way daylight saving could be a success was to make it dominion wide. Alderman McIntyre said that he believed if the by-law went to the Peterborough citizens again it would be defeated. Alderman Stocker interjected to say that in England the law covered the whole country. The motion was seconded by Alderman Huffman and carried unanimously.

A motion was passed that the city provide sanitary conveniences in 138 Maria street providing the owners sign the necessary agreement.

By-law 2854 authorized the building of sidewalks on Benacord street

(Turn to Page 5, please)

TWO NATIONS ABLY DEFEND YOUNG PLAN

French and Italian Ministers Answer Charge of Philip Snowden.

NO BACKING DOWN.

France Has Reached Her Limit M. Cheron, Finance Minister Declares.

THE HAGUE, Netherlands, Aug. 7 (Canadian Press).—The Young reparations plan, which came in for heavy attack by Philip Snowden, British Chancellor of the Exchequer, at yesterday's opening sessions of the reparations conference, had two defenders to-day in the delegates of France and Italy.

Henri Cheron, French Finance Minister, and Senator Masconi of Italy, both took the position that the new system of reparations payments and the new schedules of annuities were elaborated by the experts at Paris with great care after the greatest difficulties and must be approved if the present conference want to get on with its mission of taking the thorns out of European politics and liquidating the last problems left over by the Great War.

The French Finance Minister insisted that France had made repeated sacrifices in order to facilitate a compromise on the reparations problem and had reached a limit which she could not pass.

THE HAGUE, Aug. 7 (Canadian Press).—Henri Cheron, French Finance Minister, to-day presented his Government's endorsement of the Young reparations plan to the conference of the Government's meeting here. His contention was the Young plan must be considered as a whole, and either accepted or rejected in its entirety.

He was the first speaker, taking the floor shortly after Henry Jaspar, Belgian Premier and temporary chairman, called the meeting to order. M. Cheron's speech was regarded as the French answer to the contention of Philip Snowden, British Chancellor of the Exchequer, yesterday that modifications in the plan were necessary.

Senator Antoni Masconi followed M. Cheron, for Italy, and declared in reply to Mr. Snowden's speech yesterday that Italy received under the Young plan only what was due her.

M. Titulescu of Rumania and M. Ulrich of Portugal spoke next, pleading for the smaller reparations creditors, asking a change in the provisions of the Young plan to allow them to meet their external war debts with what they received from Germany.

DRY OFFICIALS PROBE EXPORTS

Find Western Cities' Blind Pigs Get Supply Through Short Circuit.

REPORT TO U. S. SECRETARY

WINDSOR, Aug. 7 (C.P.).—"Short circuiting" of export beer and liquor is a flourishing business throughout Western Ontario, American Federal "undercover" agents have reported to Secretary Seymour Lowman, Assistant Secretary of Treasury at Washington, it is learned here today.

United States secret service operators who have covered the Western Ontario peninsula by their investigations during the current major offensive against the international rum runners, report the "blind pigs" in Windsor and other Ontario cities are being supplied with liquor ostensibly consigned to American destinations but "short circuited" back into Ontario.

The Prohibition agents have reported to Lowman that "A considerable portion of the liquor consigned from Canadian ports to the U. S. is being "short circuited" and returned to the Dominion for illicit sale there.

SWEDE STILL DETERMINED TO FLY NORTH ATLANTIC

Many Believe Ahrenberg Will Abandon Proposed Trip

STOCKHOLM, Sweden, Aug. 7 (C.P.)—Despite a cablegram from Captain Albin Ahrenberg received here yesterday saying that he intends to continue his flight from Ivigtut, Greenland, to New York, it is believed here that the Swedish airman will decide within a few days to return to Sweden and abandon his effort to fly the Atlantic by the far Northern route.

TO ATTEMPT AROUND THE WORLD FLIGHT

To-night (Wednesday) the Graf Zeppelin will attempt around-the-world flight, leaving Lakehurst, New Jersey, about midnight. The flight will be made in three stages: first to Friedrichshafen, Germany, the airship's home port, which will probably be reached on Sunday. A stay of four or five days will be made in the home port, and then the airship will take off for Tokio, and from Tokio jump to Los Angeles. The above lay-out shows: (1) The Graf Zeppelin. (2) Dr. Eckener, commander of the airship, whose transatlantic achievements of last year made history. (3) The commodious quarters provided for the passengers in the forward cabin.

PHILIP SNOWDEN DETERMINED TO REVISE SCHEME

British Chancellor Announces Stand to the Press at The Hague.

PUT UP TO DELEGATES.

British Opposition to International Bank Plan Is Gaining Ground He Claims.

THE HAGUE, Netherlands, Aug. 7 (C.P.)—In the face of increasing firmness by France and Italy in favor of the present apportionment of German reparations among the Allies in the Young plan, Rt. Hon. Philip Snowden, British Chancellor of the Exchequer, to-day reiterated his government's determination to obtain revision of the Young plan.

Mr. Snowden's speech yesterday in the first business session of the 1929 conference of The Hague for putting into effect the Young plan, put the issues between Great Britain and the other creditor powers over their shares squarely up to the delegates After Finance Minister Henri Cheron of France and Senator Masconi of Italy had stated their attitude this morning. Mr. Snowden reaffirmed his standpoint in an interview with the press.

Opposes Bank Scheme

The British Chancellor made more definite the British opposition to the scheme for the Bank of International Settlements as it was elaborated by the financial experts of the Young committee.

He said that opinion in the London "City", headquarters of British banking, had in the past few days turned against the International Bank idea because of its projected plan to buy and sell gold.

Mr. Snowden said there was a fear in the city that intervention of such a bank as the International Settlements institution in the market would intensify a scramble for gold, which was contrary to British interests.

RAINS IMPROVE PATRICIA FIRES

Finlayson Claims Situation Improved With No Loss of Life or Property.

ONE BARN BURNED.

TORONTO, Ont., Aug. 7 (C.P.)—Heavy rains in the Patricia and Thunder Bay districts of Northern Ontario has lessened the fire hazard in these sections considerably, said Hon. William Finlayson, Ontario Minister of Lands and Forests yesterday. The situation in the Kenora area is worse, said the Minister, due to lack of rain and high winds of Sunday and Monday.

"Taking conditions on the whole, we have been very fortunate," he said. "The situation is very much improved and we have had no loss of life or great damage to property. As far as is known, only one building, a barn, has been destroyed by the fires."

Several fires have been checked and a large number of dormant outbreaks have been extinguished by the rains in the Patricia and Thunder Bay areas, he said. Some new fires have been reported in the Kenora district where lack of rain and high winds is proving a severe handicap to the fire fighters, the Minister said.

Police and Fleeing Car Do Sixty On Queen Street

TORONTO, Ont., Aug. 7 (C.P.)—A hair-raising chase between a police auto flier and high-speed roadster, alleged to have been stolen, ended this morning in the arrest of Joe Vickery, 20, Detroit, Mich., and Joseph Barn, 22, London, Ont.

Queen street was turned into a speedway and milk wagons patrolling the streets in the early hours of the morning were threatened as the roadster reached a speed of 60 miles an hour with the police flier in hot pursuit. The pursued car was finally forced into the curb and its occupants arrested.

Police say that the prisoners will be viewed to-day by witnesses of the robbery of a local candy store Monday night.

LINER FAILS TO BEAT BREMEN

Mauretania Will Fall Far Short of German Liner's Record.

ANDS THURSDAY.

NEW YORK, N.Y., Aug. 7.—(C.P.)—The Cunard Liner Mauretania, deposed queen of the seas, will have broken her own record for the westward crossing of the Atlantic when she appeared to-morrow, but radio advices from the ship indicated she will fall several hours behind the speed of the Bremen, new ocean champion.

From noon yesterday to noon today, Captain S. G. S. McNeil of the Cunarder reported the vessel steamed 676 miles at an average speed of 27.04 knots, notwithstanding bad weather that forced curtailment of speed for several hours.

Since leaving Cherbourg Saturday the Mauretania had steamed 2,541 miles at an average of 27 knots up to noon to-day. Bad weather has interfered with progress, however, and Captain McNeiel said he would not reach Quarantine until 11 a.m., one hour later than his original estimate.

This being so the Mauretania will better her own record of 5 days, 2 hours and 34 minutes, but will still be far behind the Bremen's run of 4 days, 17 hours and 42 minutes.

SENATOR SERIOUSLY ILL

MONTREAL, Aug. 7 (C.P.)—Hon. Senator H. K. Laflamme, who has been ill at his summer home in Richelieu, is reported to have taken a turn for the worse to-day and it is feared that he will not recover. Senator Leflamme suffered a stroke about six weeks ago.

GRAF ZEPPELIN READY TO START WORLD VOYAGE

Big Airship Plans To Leave Lakehurst, N.J., At Midnight (Wednesday).

TO MAKE THREE STOPS.

Will Arrive Back in New Jersey About September 3, Pilot Claims.

LAKEHURST, N.J., Aug. 7 (Canadian Press).—A company of adventurous souls prepared to embark to-day upon a history-making voyage, circum-navigation of the earth in the German dirigible, Graf Zeppelin.

Dr. Hugo Eckener, commander of the airship, ordered passengers to be at the hangar at 4 p.m. to-day, although the actual start on the first leg of the journey was not expected to be made before midnight.

Some of those who have booked passage from here will not make the flight around the world, but will disembark at the first stop, Friedrichshafen, Germany, the Graf's home port.

Woman On Long Flight.

Among those who expect to remain aboard the airship until she arrives here again a month hence, flying out of the West are: Commander Charles E. Rosendahl U.S.N.; Lieut. J. C. Richardson, U.S.N.; William B. Leeds, son of the late tin plate king; Sir George Hubert Wilkins, explorer; Lady Grace Drummond Hay; Karl Von Weigand, newspaper correspondent, and Joachin K. Rickard, writer.

Forecasts indicated that weather conditions would permit the start as scheduled. Cloudy weather, with possible showers, were in prospect, but Lieutenant S. F. Reichelsdrfer said there would be no high wind to prevent the take-off.

Stop-Over Five Days.

Hans Von Schiliern, one of the pilots of the Graf, said he expected the airship would reach Friedrichshafen early Sunday. The ship will be grounded there for four or five days, then set out for Tokyo. The jump to Tokyo and to Los Angeles each are expected to take four or five days, with lay-overs of the same duration at each stop. The trip eastward across the United States is estimated to consume two or three days, which will bring the airship to her starting place here about September 3rd.

The length of the trunk in man is more than one-third and less than two-fifths of the height.

FEDERAL AGENT FOUND IN RIVER WITH HEAD BATTERED FOLLOWING FIGHT WITH MISSING MECHANIC

Left To Guard Seized Cruiser Sandlands and Ship Disappears.

WIFE TELLS STORY.

Says Husband Hiding Because He Fears Violence On Questioning.

DETROIT, Mich., Aug. 7 (Canadian Press).—The body of Richard J. Sandlands, Federal prohibition agent, was found in the Detroit River at 8 a.m. to-day. The body was found by special inspectors of the Treasury Department who have been dragging the river since Monday night. Sandlands disappeared early Saturday after he had boarded a cruiser in the river.

It was reported to Inspector Fred W. Frahm, head of the police homicide squad, that Sandlands' head was battered as if by blows from a club.

Investigate Injuries.

An autopsy will be held at the Wayne County Morgue to-day to determine whether the head injuries could have resulted in the agent's death.

Jack Heath, Detroit elevator mechanic and skipper of the cabin cruiser Sandlands boarded just before his disappearance, now is the object of a search by Federal investigators and Detroit police. Heath yesterday failed to keep an appointment to meet Gregory H. Frederick, chief assistant district attorney.

Mrs. Heath's Story.

According to the story told authorities by Mrs. Maxine Heath, who was aboard the cruiser with her husband at the time Sandlands fell into the water while struggling with Heath after the former had refused to show his credentials following the boarding and searching of their boat. Mrs. Heath appeared before Customs officials Monday night with her attorney and gave her version of the affair. She told Mr. Fredericks yesterday that her husband had communicated with her and expressed a fear he might meet with violence if he appeared for questioning.

Had Been Left on Guard.

The official version of the affair was that Sandlands and Milton Larson, Customs border patrol inspector, seized the cruiser early Saturday and that the latter went to report the seizure, leaving Sandlands to guard the boat and its occupants. When Larson returned Sandlands, the Heaths, and the cruiser were missing.

Royal Family Anxious About Youngest Prince

LONDON, Aug. 7 (C.P.)—The Daily News to-day says that it learns the Royal Family is somewhat anxious about the health of Prince George, youngest son of the King. The Prince left the navy because of his health and went into the Foreign Office. This was said not to have benefitted him, but rather to have caused his present indisposition.

The Prince, who is 26, was prevented by illness from keeping an engagement on July 19, and his brother, the Duke of Gloucester, said that he might have to go away and take a brief cure.

STRIKERS CLASH WITH SOLDIERS

Thirty-two Are Dead, With Eighty Others Seriously Injured in Rumania.

3,800 ON STRIKE.

BUCHAREST, Rumania, Aug. 7.—(Canadian Press).—Clashes between troops and striking miners in the Lupeny district which have resulted in heavy loss of life, quieted down this morning while fresh military reinforcements took control of the situation.

Officially the dead are numbered at 32, with 80 others seriously wounded, but it is generally believed that the number of dead will be larger, present estimates going as high as 58.

The electric work shops from which the mines are pumped out fell into the hands of the strikers who damaged the engines but later gendarmes recaptured the buildings.

The number of strikers has been placed at 3,800, but apparently miners from other shafts are prepared to join the movement.

LIQUOR BOATS RAM IN CHASE

Customs Officers Rescue Two Rum-Runners as Craft Sinks.

WINDSOR, Ont., Aug. 7 (C.P.)—Four Detroit river rum runners escaped drowning early yesterday when two liquor craft collided off the foot of Clark avenue in American waters, near the Ambassador bridge.

William Dame of 1010 Riverside drive, Riverside, and J. F. Taylor of Detroit reached the Sandwich shore in their crippled vessel containing 50 cases of beer. District Inspector Sidney Oliver of the Provincial Police, after an investigation yesterday said the pair reported their return to the Canadian customs officials and returned their cargo to an export dock at Windsor. The boat had been cleared properly at that port, he said.

LAD OF EIGTEEN GETS FIVE YEARS FOR ROBBERY

Had Served Term in Toronto Reformatory Before

DETROIT, Mich., Aug. 7 (C.P.).—Edmund Martin, 18, formerly of Toronto, Ont., was sentenced to serve from 5 to 20 years in Michigan Reformatory by Judge Frank Murphy yesterday. Martin pleaded guilty to an attempt to hold up a branch of National Bank of Commerce, July 30.

According to Martin he had served a term in Victoria Industrial School at Toronto. He was released two months ago and came to Detroit. His holdup attempt was made the day after a note-bandit had successfully robbed the same bank.

WRITER FLAYING IMMIGRANTS ROUSES PROBE BY AUTHORITIES

Hughes, Former British M.P., Creates Passengers Wrath On Liner to Australia.

ASKED TO LEAVE SHIP.

CANBERRA, Australia, Aug. 7.—(Canadian Press Cable, via Reuter's)—Premier Stanley Bruce has ordered an investigation into the truth of remarks alleged to have been made by Collingwood Hughes, former member of the British House of Commons, on arrival at Fremantle on the P. and O. liner Bendigo a few days ago.

Hughes is alleged to have charged that among the immigrants on the liner were "degenerates, criminals, loafers, unemployables, and weak-minded children." He is well-known as a writer on naval defence, Empire migration and settlement, and social and economic subjects. He seconded the address in reply to the King's Speech in Parliament in 1923.

Premier Bruce said the allegations were so obviously extravagant as to create considerable doubt of their accuracy. Passengers on the Bendigo were reported to have been so incensed at Hughes' statements that they held an indignation meeting and resolved that Hughes should leave the ship immediately at Fremantle or otherwise a deputation would ask the captain to remove him.

Plane Falls Into Alley Killing Three Persons

CAMPBELLUVILLE, K.Y., Aug. 7 (Canadian Press).—A re-built plane piloted by a youthful unlicensed student pilot and powered with a motor of a type declared obsolete by the War Department, fell into an alley in the centre of the town late yesterday, and the pilot and his two passengers met death as the wreckage was consumed by flames.

The pilot was Francis Mitchell, 25, of Louisville, and his passengers Carl E. Carter, 23, drug store owner, and Flave Courts, 23, a clerk in the store.

MISSING YOUTHS RETURN

OTTAWA, Ont., Aug. 7 (C.P.)—Fears for the safety of Robert and Percy Soutar, and two other young fishermen of Ottawa, were relieved when they returned home last night, with their disabled automobile in tow of a repair car. When the youths failed to return on Monday from a week-end fishing expedition in the Gatineau Valley, a search for them was started. They were discovered on a little used road, miles from a telephone or garage, with their auto broken down.

SHAKE UP IS EXPECTED IN CHINESE CABINET

Crisis Is Expected In Government of China—Minister Resigns.

SHANGHAI, August 7 (Canadian Press).—Reports were current in Shanghai to-day that a Cabinet crisis impended at Nanking as a result of the resignation yesterday of T. V. Soong, Minister of Finance. The native papers, said Chiang Kai Shek, President of the Nanking Government, arrived here to-day to urge M. Soong to reconsider.

It was said here other resignations probably would follow shortly.

The second Nanking troop disbandment conference adjourned to-day without adopting financial estimates proposed by M. Soong.

His resignation was explained as resulting from his inability to maintain a proper financial background for the Nationalist Government when its resources were depleted so constantly by heavy military burdens.

The heaviest rainfall in Los Angeles was in 1884, when more than 38 inches of rain fell.

WOMAN AND TWO BOYS DROWNED AS BOAT TIPS IN LONELY HARBOR

Three Year Old Baby Boy Clings To Craft and is Saved.

MOTHER ONLY WITNESS.

NANAIMO, B.C., August 7 (Canadian Press).—A woman and two children were drowned in a boating accident at Boat Harbor, eight miles south-east of Nanaimo, last evening, according to meagre advice reaching here.

Mrs. E. J. Mines of Island Park, Burnaby, B.C., an eight-year-old boy, whose name was not given, were the victims. They were boating about fifty yards from shore when the boat upset, throwing them into the water.

A three-year-old child, the fourth member of the party, did not fall out of the boat and was picked up safe in the craft some time later.

The only witness to the tragedy was Mrs. Cummings, the mother of one of the children. She was in a state of collapse and could give no information.

Boat Harbor was the shipping point of the defunct Pacific Coast Coal Mines Company. Mrs. Cummings and her husband, who was watchman at the property, were the only residents of the place, but Mrs. Mines, sister of Mrs. Cummings, was visiting the family.

PHILIP SNOWDEN SCORES YOUNG REPARATION PLAN

BRITAIN'S STAND IS OUTLINED BY CHANCELLOR OF EXCHEQUER AT CONFERENCE OF 12 NATIONS

British Declaration Comes As Surprise To Other Nation's Representatives.

OPPOSITION EXPECTED.

Minister Declares Great Britain Is Not Committed To Adopt Scheme.

THE HAGUE, Aug. 7 (Canadian Press).—Frankly and firmly outlining Great Britain's attitude, Right Hon. Philip Snowden, Chancellor of the Exchequer, yesterday opposed the Owen D. Young plan of reparations payments by Germany, arrived at during the recent conference of economic experts, under the chairmanship of Mr. Young, at Paris.

The British Chancellor laid his Government's view before the conference of representatives of twelve nations, assembled here to consider the Young plan and to liquidate the last outstanding financial tangles of the Great War, at the first day of its sessions.

Opposition Expected.

The British declaration came as a surprise, for, though it was expected that Mr. Snowden would oppose the Young scheme, it was not thought that he would announce his attitude so early in the conference. In the House of Commons, during the regime of the late Conservative Government, Mr. Snowden criticized the policy embodied in the Balfour note, which had been the basis of Great Britain's attitude toward war debts up to that time; he claimed the Government had not properly safeguarded British interests. Yesterday he declared that not only Premier MacDonald and his colleagues in the Labor Government, but all parties in Great Britain, were united in opposition to the Young plan. In fact, he said, the experts who framed it themselves had made no attempt to justify, defend or explain it.

Not Committed to Scheme.

The British experts at the Paris conference were not Government servants, said Mr. Snowden, and the British Government was in no way committed to adopt the Young scheme. His Government believed the annuities fixed by the conference were not beyond Germany's capacity to pay, but he objected to the division of the annuities into conditional and unconditional portions. As long as the conditional portion of the annuities was paid, nothing would matter very much, because all the nations would be getting their money; but the unconditional portions carried the right of mobilization, and therefore these attained greater security than the conditional annuities. He objected to the proposed division under which France got five-sixths of the unconditional annuities and Italy a very considerable annual sum, amounting to about $10,000,000, which was much larger than her revenue under the Dawes plan, while Great Britain had to content herself with the conditional annuities, the security for which was considerably lower.

The "perfectly negligible part" of the unconditional payments remaining to be divided among the other creditor nations, including Great Britain, was utterly indefensible, the British representative continued. The experts themselves had made no attempt to justify, defend or explain it.

Cement Company Is Nearing Plant Record

LAKEFIELD, August 7 (Examiner Correspondence). — The local plant (No. 7) of the Canada Cement Company is well in the running for the trophy offered by the Portland Cement Association of America for the plant which can run twelve months without a lost time accident.

Lakefield's record shows eight full months clear, and the plant superintendent, Mr. Bailey, and the safety engineer, Mr. Hall, are optimistic and feel that with the splendid spirit of co-operation which is shown that Plant No. 7 stands an excellent chance of winning the trophy.

PAYS TO ADVERTISE.

YOUNG'S POINT, Aug. 7.—(Examiner Correspondence). — Bernal Harvey, owner of a herd of thoroughbred Holstein cattle, advertised in The Examiner that he had some to sell, and as the result the next day he had nine buyers call on him.

Mr. Harvey wishes to say he has now sold all the cattle he has to spare.

Night Whoopee On Beaches In Bathing Suits Now Taboo

ST. THOMAS, August 7. (C.P.) Beach parties as well as parading in bathing suits on Port Stanley streets have been prohibited. Acting on instructions from Reeve N. S. Cornell, the county constable is busy these warm nights breaking up midnight frolics on the beach.

A favorite stunt of the younger set has been to start bonfires on the beach late at night to the accompaniment of loud whoopee making. All this, however must now cease.

AUTHOR DIES IN LONELY ROOM

Mary Maclane Is Found Dead in Bed in Chicago Hotel.

BORN IN WINNIPEG.

CHICAGO, August 7. (C.P.)—Mary Maclane, a successful author 15 years ago, died last night in a lonely room on the fringe of Chicago's black and tan belt. She was born in Winnipeg, Man., in 1881.

She was the author of "I, Mary Maclane," "Men Who Have Made Love to Me," and other romantic writings. Miss Maclane had virtually disappeared. It was some time after her death before it was realised she was the Mary Maclane whose own romantic adventures as set forth in her books, had stirred the imaginations of the reading public of a few years ago.

No one was at her bedside as she died. Her body was found by the proprietor of the small hotel where she had lived for the last four years. Her death, a doctor's certificate said, was due to natural causes.

Miss Maclane's retirement about six years ago was believed to have been caused by disappointment. It came after the sale of her books had fallen off and financial reverses set in. Ill-health added to her troubles.

Her family moved when she was young to Fergus Falls, Minn., and later to Butte, Mont., where she graduated from the high school.

AT CAMPBELLFORD.

Mr. Howard Davidson was admitted to Nicholls Hospital yesterday, where he will undergo an operation.

Mr. J. M. Ferris is spending a brief vacation motoring to Montreal, Quebec City, and other points east.

Miss Loretta Sarginson has returned from a two weeks' vacation.

CHARGED WITH NEGLIGENCE JOHN BURNS, BUFFALO, ARRESTED FOLLOWING INQUEST IN TWEED

Jury Recommends Installation of Gate at Railway Crossing.

NO EVIDENCE OF LIQUOR.

Arrest Follows Inquest Into Death of Havelock Boy in Tweed.

TWEED, Ont., Aug. 7 (C.P.).—John Burns, 23 years old, Buffalo, was arrested at the close of the inquest here last night into the accident July 29, when his car collided with a Canadian Pacific Railway freight extra running between Havelock and Smith's Falls and resulted in the death of Arthur Ross Brown, front-end brakeman, at the Victoria street crossing here.

Burns was charged with criminal negligence in connection with the death of Brown, who was killed when the train carried the motor car into a switch pole, breaking the switch band and derailing the locomotive and 10 cars. The brakeman was pinned under a freight car.

The jury's verdict said: "Arthur Ross Brown came to his death as the result of injuries received when Canadian Pacific Railway train No. 902, eastbound, upon which Brown was engaged as front-end brakeman, collided with a motor car driven by John Burns, Buffalo.

No Blame to Crew

"We find no blame is attached to the train crew. We recommend that gates be installed at the Tweed railway crossing."

Burns, in his evidence, said that he had looked up and down the track as he approached the crossing, but did not see the train. In answer to a question, he said he had not been drinking. The witness admitted having purchased 28 quarts of beer on July 27, but this had all been consumed that day and night, he said.

Dr. M. G. Dale, Tweed, who examined Burns after the accident, said there was no evidence of liquor about him then.

Harry Parsons, Smiths Falls, engineer of the train, said he had slowed down to 10 miles an hour on approaching the crossing. He was told by the fireman to apply the brakes 30 feet before contact with the car, he said. The train stopped within a minimum distance, witness continued, but the auto was carried into the switch. The engineer said he saw no reason why Burns did not see the train approaching.

Edward Taylor, fireman, said he thought the car was approaching too fast. When it was 15 feet from the tracks the driver seemed to make an effort to turn aside, said Taylor.

OBJECT TO YOUNG PLAN.

RT. HON. PHILIP SNOWDEN
British Chancellor of Exchequer, who was most outspoken in his opposition to the Young Reparation Scheme, at the conference of twelve nations being held at The Hague.

R. M. C. Pilot Badly Hurt In Crash At Shanty Bay

ORILLIA, Ont., August 7 (Canadian Press). — A. P. Ardagh, Orillia, student at the Royal Military College, Kingston crashed in a Royal Canadian Air Force airplane to-day at Shanty Bay, five miles east of here.

Ardagh, who is in his second year's study of flying, was brought to an hospital here suffering from severe face and head injuries. He is expected to recover.

The plane was flying at a low altitude when the pilot in banking steeply to signal to some friends apparently lost control. The machine was practically demolished.

WILL SET DATE SINGER PROBE

Keynote of Action Sits in Jail Unable To Attend Cleaners' and Dyers' Meet.

ACTION THIS WEEK.

TORONTO, Ont., Aug. 7 (C.P.)—Owing to the delayed arrival here today of F. W. Griffith, K.C., Niagara Falls, counsel to the Royal Commission appointed by the Canadian Government to investigate activities of the Amalgamated Builders' Council, the scheduled preliminary conferences between Gordon Waldron, K.C., and his assistants, preparatory to continuing the probe were put over until to-day.

At these conferences the exact date will be decided upon for resumption of the investigations which are certain to start this week, said Mr. Waldron, who is chairman of the Commission.

In the meantime, Louis M. Singer, K.C., organizer of the council, scheduled to deliver the feature address today at the annual convention here of Cleaners and Dyers, remains in jail awaiting the outcome of the appeal taken by his counsel, W. F. O'Connor, K.C., to Mr. Justice Newcombe of the Supreme Court of Canada, Ottawa, against the action of Mr. Waldron in jailing him for contempt.

BENNETT DENIES CONSERVATIVES OPPOSED AUSTRALIAN TREATY

Dumping Duty Placed, Only To Have New Zealand Given Same Rights By King Govt.

DAIRY INDUSTRY DESTROYED

POWELL RIVER, B.C., August 7 (Canadian Press). — Emphatic denial was made by Hon. R. B. Bennett, Conservative leader in his speech here last night that his party had opposed the Australian agreement of 1925.

"Sometimes you have heard," Mr. Bennett explained, "that the Conservative Party opposed the trade agreement with Australia. That is not the case. The Opposition had, he explained, pointed out that the effect of the treaty in the form sanctioned by the present Government, while beneficial to certain industries, was detrimental to the dairy industry of Canada.

"Strange as it may sound," Mr. Bennett observed, "the Government afterwards realized it was so, and so they placed the dumping duty on dairy products of Australia which were subsidized at home."

The result was that last year we purchased only a small quantity of such products from Australia. But what did the Government do? Mr. Bennett proceeded. In 1925 Premier King, in a speech at Woodstock, Ont., had said that if the Australian treaty were destroying the dairy industry notice would be given by Canada of its revocation.

Only a week after this speech, the Government, of which the Prime Minister was the head, extended the provisions of the Australian treaty to New Zealand by Order-in-Council. The consequence of the Order-in-Council was that 28,000,000 pounds of butter were imported into this country last year. "Canada now has 101,000 fewer cows as a result, the Conservative leader declared, and New Zealand has 64000 more cows. Our dairy industry was destroyed, and the Dominion depends on New Zealand for her butter supply."

JURY CLEARS DOCTORS OF BLAME FOR BOY'S DEATH IN OPERATION

Mysterious Internal Ailment Baffled Medical Science For Three Centuries.

PECULIAR TO CHILDREN.

TORONTO, Ont., Aug. 7.—(Canadian Press).—Testimony last night at the inquest into the death of Robert Douglas Fenn, 7, who died in a hospital here July 20 while under an anaesthetic showed that it had been administered in the regular way but that the boy was suffering from an undetectable ailment which might cause sudden death to follow the slightest shock. Experts said it was a mysterious internal condition peculiar to children and had baffled science since the 17th century.

The jury, under Coroner Dr. H. W. Burgess, returned a verdict absolving the attending physicians from any blame in connection with the boy's death. They found that his death was caused "from a condition known as status lymphatious, while under an anaesthetic."

Dr. R. C. Coatsworth, the anaesthetist, said he had administered more than 1,000 anaesthetics. He outlined how he had given the boy a small dose of ethyl chloride and then switched to ether. He had examined the patient's heart throughly 10 minutes before. No ether had been given after the first tonsil was removed.

BETTS' BODY THOUGHT FOUND

RENO, Nev., August 7 (Canadian Press).—A body believed to be that of Lieut-Col. H. H. Betts, missing Canadian war veteran of London, Ontario, Canada, was washed ashore at Lake Tahoe last night three miles from Glenbrook. Betts has been missing since July 7, and an extensive search was made.

TO WITHDRAW BRITISH ARMY FROM EGYPT

Far-Reaching Reforms For Country On Suez Are Announced In London.

CONCESSIONS MADE.

Protection of Foreigners Recognized As a Matter of the Egyptian Government.

LONDON, August 7 (Canadian Press). — British military occupation of Egypt, except for the Suez Canal zone, is abandoned and other important and far-reaching reforms agreed to in the new Anglo-Egyptian draft treaty, details of which were issued yesterday from Downing Street by the Foreign Office.

The proposals are a great advance on anything hitherto offered as settlement of the Anglo-Egyptian problem, being considered even more favorable than was the draft treaty of 1927, which was rejected by the Egyptian Parliament under the influence of the followers of the Nationalist leader Zaghoul Pasha. The agreement which Right Hon. Arthur Henderson, Foreign Secretary, has negotiated with the Egyptian Premier, Mohammed Mahmoud Pasha, in a general way follows the lines of the abortive treaty of two years ago but makes important concessions to Egypt.

Withdrawn to Canal Zone.

The British occupation will cease and British troops will be withdrawn to the Suez Canal zone.

The British Government will use its influence to induce other Powers to consent to the abolition of the capitulations, or extra territorial rights, and will assist Egypt to become a member of the League of Nations.

Further, Great Britain recognizes that the protection of foreigners in Egypt is a matter devolving solely upon the Egyptian Government.

The protection of minorities was one of the four "reserved" points by the British Government two years ago, but it is now admitted that this will be exclusively the concern of the Egyptian Government.

No Inspector-General.

The variations from the treaty of 1927 will give Egypt a greater measure of real independence than ever before proposed. Some points not mentioned in the draft proposals are made clear in accompanying explanatory notes.

Thus the British Inspector-General of the Egyptian Army will cease to function completely and all British personnel will be withdrawn from the Egyptian forces.

Similar concessions in other respects are foreshadowed in the notes exchanged. For instance, Egypt retains the right to engage Egyptian officials in various advisory capacities where British officials hitherto were employed.

TONG LEADERS SIGN TREATIES ON ULTIMATUM

Quiet Reigns After U. S. Attorney Sends Out Word, Peace or Pack Up.

FIVE KILLED

Poaching in Commercial Fields Claimed By Each Tong Was Cause.

NEW YORK, N.Y., Aug. 7.—(Canadian Press). — Peace reigned throughout the United States again to-day between the On Leong and Hip Sing Tongs after three days of warfare in which five Chinese were killed and several wounded.

A new treaty was signed here today by national leaders of the rival Tongs after they had been served with an ultimatum by United States Attorney Charles H. Tuttle 'to make peace or pack up."

Word of the signing of the treaty was telegraphed to Tong leaders in Chicago, and Boston, where killings had occurred and also to Philadelphia and San Francisco, and other cities having large Chinese settlements.

Before word of the signing of the peace had been sent out and while negotiations were pending another shooting occurred in Chicago where Joe Wai a Hip Sing Tongman was severely wounded.

George J. Mintzer an assistant United States Attorney said that the warfare which broke out in Chicago last Sunday and resulted in the killing of one Chinese there two in Boston one in Newark, N.J., and one here was the result of poaching on commercial territory claimed by each of the rival Tong.

AERIAL POLICE SOON IN FRANCE

Pilots Must Obey Smoke Puff Signals of Police and Follow To Earth.

AIR TRAFFIC HEAVY.

PARIS, Aug. 7 (C.P.)—The air traffic in France has grown to such proportions that it has been considered necessary to organize an aerial police force.

Pilots are warned that they must obey the regulations of air traffic in the same way as motor car drivers are required to obey their rules. In case of a breach of rules a signal will be made to the erring airplane. If no notice is taken of the signal a fast airplane, with a traffic policeman aboard, will be sent in pursuit.

Police airplanes will carry apparatus for emitting puffs of smoke resembling anti-aircraft shells with which to signal traffic planes. With these puffs of smoke the air police will make the offending pilot understand he must follow the police airplane to the nearest landing ground.

The mellow flavor of "Canada Dry" brings keen delight and vigor

Here is a better, purer ginger ale. It is "dry" as a fine sauterne. It has a mellow, elusive flavor. It brings you zest. It brings you keen pleasure as you sip it.

Delicious and refreshing as some rare old wine, giving off a subtle yet delightful bouquet, a taste which wins the connoisseur's nod of approval, that is the thrill of drinking this wonderful ginger ale.

Made from pure Jamaica ginger and other high-quality ingredients, blended and balanced with care, carbonated according to a secret method, "Canada Dry," like the aristocrat it is, is the champagne of ginger ales. It is drunk the wide-world over; Paris, London, New York.

Countless homes and great hotels in the Dominion serve it.

"CANADA DRY"
The Champagne of Ginger Ales

Canada Dry Ginger Ale Limited, Toronto, Edmonton and Montreal
Formerly J. J. McLaughlin Limited, and Caledonia Springs Corporation Limited

Patricia Ann Leason

A sunny little sprite is this plump, rosy-cheeked daughter of Mr. and Mrs. J. A. Leason. She's a real Lifebuoy baby — healthy and happy!

"Patricia has never been sick a day in her life

.... and frequent washing of her hands and face with Lifebuoy has been a big factor in keeping her healthy"

"OUR little daughter, Patricia Ann, is two years and five months old and she's never had a sick day in her life, nor even suffering a cold.

"She's so chubby and bright, she just seems to radiate health. The constant use of Lifebuoy soap for her bath and frequent washing of her hands and face with Lifebuoy has been a big factor in keeping her healthy, I believe.

"In fact, I attribute the splendid health of my whole family in large part to our habit of washing with Lifebuoy many times every day and getting rid of germs that we simply can't help getting on our hands.

"Lifebuoy is a marvelous soap for the skin, too, it's so mild. And at the same time, it's so invigorating that my husband calls it his 'pep' soap. We certainly do think Lifebuoy is the best soap ever!"

Guard *your* family's health!

Mrs. Leason's letter is typical of the way millions of mothers rely upon Lifebuoy to help them keep sickness out of their homes.

Your own family has to wash with some toilet soap anyway. So why not use Lifebuoy? Its gentle, antiseptic lather removes germs with dirt. And because it purifies the pores Lifebuoy is a perfect soap for the complexion.

You'll quickly learn to love Lifebuoy's pleasant *extra-clean* scent, which tells you it purifies and which vanishes as you rinse. Adopt Lifebuoy today.

Lever Brothers Limited, Toronto

LIFEBUOY
HEALTH SOAP
Removes Germs — Protects Health

Let the READ the WANT ADS Rooms

Neighborly Notes

Please phone items to 1600 or 1601

The engagement is announced of Margaret Freda, eldest daughter of Mr. and Mrs. George Howden of Cavan, to Mr. Gerald S. Thurtle, youngest son of Mrs. Thurtle and the late Mr. Wm. Thurtle of Millbrook. Marriage to take place quietly the latter part of August.

* * *

Mr. and Mrs. R. French of St. Catharines motored to the city for the holiday. Mr. French returned home on Monday. Mrs. French is remaining for a few days and is the guest of Mrs. J. Cummings of Chamberlain Street.

* * *

The Misses Aloha and Naomi Horn entertained last evening at their home on McDonnel Street, at a miscellaneous shower given in honor of Miss Isabel Tremain, whose marriage takes place next Monday. The pretty gifts were brought in, enclosed in a huge frosted wedding cake.

Mr. and Mrs. R. Vass and family, of the Provincial Highway, have returned home from a holiday spent with Mr. and Mrs. Jack Fisher in Rochester, N.Y.

* * *

Mr. and Mrs. J. Dixon and family, of Rochester, N.Y., are visiting Mrs. Dixon's parents, Mr. and Mrs. James Bestard, on the Provincial Highway, for two weeks.

* * *

Mr. and Mrs. Walter Nugent and Miss Elva Nugent, accompanied by Mrs. Flavius Way of Trenton and Miss Vernie Pearson of Pembroke, spent the holiday in Ottawa and the Gatineau Hills, Quebec.

* * *

Miss Leota Wilson of Downie Street left on Saturday to spend her vacation in Toronto, Hamilton and Galt.

* * *

Mr. and Mrs. Fred Drake of Bolivar Street left this week for a fortnight's vacation at Washington, Pennsylvania.

* * *

Out of town guests at the wedding of Miss Linda Blowers and Mr. Edward McBride were Mr. and Mrs. W. C. Luscombe of Trenton.

* * *

Mr. and Mrs. George Wesley and daughters, Louise and Lillian, returned home on Monday after spending a month at Kawartha Park.

* * *

Mr. and Mrs. Philip Macdonald of Perth are occupying their cottage, "Gynekill," at Stoney Lake, after having spent the winter abroad.

* * *

Mr. and Mrs. O. Eastman and son and daughter, May and Edward, with Mr. and Mrs. A. Mosher of Toronto and Highland Creek, motored to the city to spend the week-end with their sister, Mrs. John Trotter, 230 George Street.

* * *

Mr. and Mrs. George Goldsmith and baby, of Hartford, Connecticut, are spending their vacation at "Forest Nook," Stoney Lake.

* * *

Master Jack Smith is spending two weeks at Camp Skookum, Clear Lake.

* * *

Messrs. W. F. Green, H. S. Zacks, G. J. Wyatt (representative of the Sanctorum), George G. Johnson and H. McFee returned yesterday from Hartford, Connecticut, where they attended the big convention of the Ancient Mystic Order of Samaritans.

* * *

Mr. and Mrs. Leonard Matthews have returned home after visiting friends in Toledo, Ohio.

* * *

Mr. and Mrs. Lennox McLaren and little daughter, of Toronto, are at "Bon Repos," Stoney Lake.

* * *

Mrs. J. E. B. Paquette and grandson Aldon have returned home from Detroit. They were accompanied here by Mrs. Paquette's daughter, Mrs. L. J. Fanning, and her three daughters, the Misses Rosena, Pauline and Rita, who will spend some time in the city.

* * *

Mr. and Mrs. Arthur L. Amys are at "Shagata," Stoney Lake, for the season.

* * *

Mr. and Mrs. Joseph Spenceley and little daughter Doreen, of Toronto, spent the week-end with Mr. and Mrs. John Trotter at 230 George Street.

* * *

Mr. and Mrs. Arthur Walter of Montreal, with their two sons, Kenneth and Arthur, are visiting the former's parents at "Mon Plaisir," Stoney Lake.

* * *

Messrs. A. Brotherson, F. J. Batten and Sam Thompson have returned from attending the A.M.O.S. convenion at Hartford, Conn.

* * *

The Misses Mary O'Brien and Betty Conner of Toronto spent the holiday week-end with Mr. and Mrs. J. Doris, King Street.

* * *

Mr. Arthur Mitchell of Detroit spent the week-end with his parents, Mr. and Mrs. A. Mitchell of 78 Aylmer Street.

* * *

Mr. and Mrs. D. McGillivary and Miss Jessie McGillivary of Rubidge Street, Mr. and Mrs. Fisher of Barrie, Vermont, and Miss Hilda Fisher of Toronto motored to Eldon Station and Kirkfield and visited friends and relatives, on the holiday.

* * *

Miss Mary Archer has charge this week of the Camp for Children at Jackson's Park.

* * *

Mr. Clare Wolff, of Owen Sound, has returned after spending the holiday week-end with his parents, Mr. and Mrs. A. Wolff, Donegal Street.

* * *

The Misses Berenice and Marion Hall, of Toronto, are guests of their grandmother and aunt, Mrs. H. Carveth, and Miss Frances Carveth, Charlotte Street.

* * *

Mr. and Mrs. Ken Crane, of Stratford, and Mr. John Crane have been spending a few days at Gladhalken Stoney Lake.

* * *

Monsignor N. J. Franch and the Rev. Father Carbine, of Ohio, are registered at the Kearney, Young's Point. Other guests who spent the past week at this summer resort included Messrs. James Conley and John Conley, Mr. Housing and Mr. Patterson, all of Brockport, N.Y., all of whom reported excellent fishing during their stay at the Point.

* * *

Miss Marguerite Willard, of Albert Street, left to-day for Chicago en route to Omaha, Nebraska, for an extended visit.

* * *

Guests of Mr. and Mrs. C. Budreo, of Toronto, at their summer home at Kawartha Park for a week-end house party were Miss Margaret Hamilton of Peterborough, Miss Doris Budreo of Toronto, Mr. Ben Dickson of Toronto, and Mr. Fred Allen of Peterborough.

* * *

Mrs. F. Miller, Rubidge Street, returned on Monday evening from Napanee, where she spent the past week visiting her mother, Mrs. R. J. Galt, and other relatives.

* * *

Miss Evelyn Miller, of Rubidge Street, is spending a few weeks with relatives at Napanee, and will attend the Aylsworth Re-union at Bath on August 10, when members of this old U.E. Loyalist family will unite for a picnic to celebrate their forefathers' landing on the shores of the Bay of Quinte in 1784.

* * *

Master Douglas White of Windsor is visiting Mr. and Mrs. Albert White, Prince Street.

* * *

Mrs. F. W. Davis, Melrose, Ontario, is visiting Mrs. G. Gray, 245 London Street, and other friends in the city.

* * *

Mr. and Mrs. Otto Laderack spent the past ten days at Mount Julian, Stoney Lake.

* * *

Mr. and Mrs. W. H. Morton and son and Mr. H. F. Morton spent the week-end at Halloway, guests of Mr. and Mrs. Earl Sayer.

* * *

The following guests are registered at the Lake View Hotel at Young's Point: Mr. and Mrs. McKay Patterson, Mr. Patterson and Mr. McKay of Rochester, N.Y.; Mr. and Mrs. D. Lawson of Buffalo, N.Y.; Mr. and Mrs. Mayall and Miss Mayall of Hamilton; Mr. and Mrs. D. Found of Oshawa; Mr. and Mrs. Parker of Lansing, Michigan, and Messrs. A. J. Delmer, Rae, Gordon and Southward, all of Toronto.

* * *

Mr. and Mrs. J. H. Jenkinson of 719 Bethune street, wish to announce the engagement of their daughter, Olive K.E., to Mr. William C. Dawson, eldest son of Mr. Wm. Dawson of Barnoldswick, Yorkshire, England. The wedding to take place at St. John's Church, latter part of August.

* * *

Master Robert Thornton of 615 George Street is spending his holidays with his uncle, Mr. E. Gardiner, at Garden Hill.

* * *

Mr. George Simons of Montreal is visiting his parents, Mr. and Mrs. H. B. Simons, proprietors of the Lake View Hotel at Young's Point.

* * *

Mr. Clarence Bell of Osgoode Hall, Toronto, and family, have opened their cottage at Stoney Lake for the season.

* * *

Mr. Vincent Rishea of the staff of the Metropolitan Stores at Ottawa spent the week end with his parents, Mr. and Mrs. H. Rishea, 495 Romaine street.

* * *

Mr. A. C. Foster of Toronto was a holiday visitor in the city and was the guest of Mr. and Mrs. B. Rogow.

* * *

Mrs. Walter Denston and family, of Peterborough, Mr. and Mrs. A. J. Collins and family, of Elora, and Mr. and Mrs. C. D. Collins and son Jack, of Waterloo, are at "Catamaran," Stoney Lake.

* * *

Mrs. William Phelan of 346 Aylmer street and her nephew, Robert Rex, are spending this week in Toronto with friends.

* * *

Mr. Glyn Price and Mr. Bill Moir have returned to Oshawa after spending a few days with friends in the city.

* * *

Mr. and Mrs. H. A. Johnson and Miss Grace Kanada, of Rochester, N.Y., who have been visiting Mr. and Mrs. Gus White, have gone to their summer home at Loon Lake.

* * *

Mr. and Mrs. James Moore of Queensboro were week end guests of Mr. and Mrs. T. Leslie, 579 Aylmer street and other friends in the city.

* * *

Miss Mary Moore, Toronto, was a guest of Mrs. John F. Gray, 246 McDonnell street over the holiday.

* * *

Mrs. Brakel of Saskatoon is the guest of Mrs. W. A. Giles, Maitland avenue.

* * *

Mr. and Mrs. T. H. G. Denne and the Misses Denne, of Toronto, Mr. and Mrs. R. Widdifield of Galt and Miss Elinor Hamilton of Toronto, are at "Denholme", Stoney Lake.

* * *

Mr. and Mrs. J. O. DeLaPlante left on Saturday to spend Sunday and Monday with their son, "N.T." De LaPlante, who is spending the summer holidays at the Christian Brothers' DeLaSalle Camp at Jackson Point. Yesterday morning, they joined a party of six friends from Rochester at Seneca Falls and motored to Bigwin Inn on Lake of Bays Muskoka, where they will spend the next two weeks.

* * *

Mr. and Mrs. A. J. Williams of Sherbrooke St. have returned home from a motor trip to Rochester, N.Y.

* * *

Mrs. J. E. Kearney and Miss Lottie Kearney of Young's Point are registered at the Empress Hotel.

* * *

Mrs. H. P. Collins and Miss Marie Collins of Biggar, Sask., who have been visiting the former's sister, Mrs. T. McGarrity, Pradette avenue, and other friends in the city, returned to Toronto, after spending two weeks' vacation with the latter's mother, Mrs. William Lowes of 185 Bethune street.

* * *

The Rev. Canon Sawers and Mrs. Sawers, of Toronto, are occupying the Rectory cottage for the month of August.

* * *

Mr. and Mrs. Maxwell Irwin of Niagara Falls, N.Y., returned home yesterday after visiting friends in the city.

* * *

Mr. and Mrs. W. C. Ackerman and family, Park street, are settled in their new cottage, south of McCracken's Landing, Stoney Lake.

* * *

The engagement is announced of Gladys, only daughter of Mr. and Mrs. John L. Westoway of "Westwood Cottage", Port Hope, to Mr. Ro A. Hocking, B.S.A., son of Mrs. Hocking and the late Mr. James R. Hocking of Mitchell, Ontario, the marriage to take place the latter part of August.

* * *

Mr. and Mrs. William Kruse and daughter Audrey, of Toronto, are spending their holidays in the city, the guests of their aunt, Mrs. Charles Nuttall of 105 Monaghan Road, and other relatives.

Parisian Foibles

This simple frock in beige cloth makes part of an ensemble, with a coat trimmed with summer ermine. An Yteb model.

LONG PANEL IN FRONT OF BLOUSE FEATURES THIS ENSEMBLE.

By Yteb.

This simple frock in beige cloth makes part o an ensemble in beige, and is worn with a straight coat trimmed with summer ermine. The interesting features of this dress which I have created is in the long panel applied to the front of the blouse and extending from the shoulders to a notched line below the waist. The same effect of stitching and of applied pieces is also carried out on the side of the skirt, which has a very slight flare at the bottom. The cuff is treated similarly.

(Copyright, 1929, by the Bell Syn., Inc.)

Just Between Us Women

A daily chat with Examiner neighbors conducted by Anne Wilcox

THE ACCESSORIES which one uses nowadays to complete one's wardrobe are so numerous that it would almost be impossible to name them, but one which I think is most useful to all of us is the coat-hanger.

* * * * * * *

All the possibilities which are found in coat hangers as utility accessories of the wardrobe are beginning to be found out; these are no longer used solely for holding garments in proper shapes.

* * * * * * *

They are used to conserve space in closets, serve as travellers' aids in supplying covers and bags to keep articles from contacting others in suit cases and trunks, and later couple such purposes with that of coat hanger when luggage is unpacked.

* * * * * * *

They enter in the field of laundry accessories also; and they can be used to keep rainy day outfits assembled.

* * * * * * *

It surely is hard to find something in which the coat hanger cannot be of use during vacation time as well as at home.

* * * * * * *

There are those that can be adapted to dual or triple uses—those having a bar connecting the two ends. Sometimes the hangers and bars are of wood, sometimes of metal.

* * * * * * *

Then there are hundreds of ways in which the hanger can be fashioned to be of even greater use. One ingenious method of supplying additional utility is to make an envelope bag of cloth and secure it to the rod. The bag can be any desired length, although eighteen to twent four inches is usually favored. The width of course suits that of the hanger rod. The bag is duplex; one part is as large as the above measurements and has a flap that falls well over the opening.

* * * * * * *

Another portion consists of two pockets. It is seamed to the lower edge of the larger bag, and along the sides as well as down the lengthwise centre. It looks something like a shoe bag; in fact it can be used for a shoe bag if desired although it is better suited to holding flat articles.

* * * * * * *

Such a bag as the one described above, is marvellous in its useful capacity. A dainty frock can be folded and tucked into the large envelope bag portion and be kept immaculate when packed. Then it can be taken out and put on the hanger at the end of the journey—and the bag can become a laundry container.

* * * * * * *

Use for the other pockets is not hard to find—they can hold lingerie, neckwear, handkerchiefs, scarfs, etc., while travelling, and then at the end of the journey the garment hanger can hold a negligee, the large bag the nightgown and bed jacket, while the boudoir slippers can be slipped into the open pockets.

* * * * * * *

But, of course, these are merely suggestions since each person can use the fitted hangers as suits her best.

* * * * * * *

Often while on vacation it is difficut to get laundry done—but while the bigger things can wait, it sometimes becomes necessary that one has stockings laundered—that's just where the hangers come into use once again.

* * * * * * *

To the hanger string clamp paper clips on ribbon or taps and fastening the ribbon at intervals to the covered hanger. After the stockings are washed they are held in the clamps to dry. In this way several pairs can be washed at night—the hanger with hosiery suspended as described can be put in a draught from some open window, and in the morning the wash will be dry.

* * * * * * *

There are, too, I have noticed, women who like to have their hosiery aired after taken off, and if the hanger is thus used, they can be suspended from the clamps at night, or whenever taken off.

* * * * * * *

I have been in homes as a guest, when many grown-ups, as well as children, have a merry hunt for all their rainy day outfits—there is another use right there.

* * * * * * *

A coat hanger which is used for a macintosh or raincoat can have a rubberized bag suspended from the rod for the rubbers, and there will be no difficulty in finding the entire outfit when it is needed.

* * * * * * *

For Christmas—one can hardly realize it will not be many months before it is upon us—coat hangers can be covered so daintily that they are exquisite accessories suitable for gifts. A silk envelope bag accompanying the hanger, makes it even more attractive and something more unique.

* * * * * * *

While some bags may be of silk, others made of chintz or of plain colors may be used for vacation with less danger of destroying the pretty ones more suitable for home use.

* * * * * * *

If you haven't gone on your vacation yet, make one of these bags and you will be surprised what a comfort they will be to one while away from all the conveniences of the home.

FASHION SERVICE

ILLUSTRATED DRESSMAKING LESSON FURNISHED WITH EVERY PATTERN.

A charming slender dress in white silk broadcloth that achieves clever lines through fashionable seaming. It will make the woman of average full figure appear quite as slim as her youthful sister.

Style No. 2640 shows modern influence in diagonal lines at front, that is new idea of Pa is to lengthen the silhouette. The plaited section inserted at front shows stitching part way to give smooth fit through hips. The inset pockets have flap closing. The back is seamed at either side of centre of waistline with inverted plaits below the waistline which forms an effective box-plait.

It is designed in sizes 16, 18 years 36, 38, 40, 42, 44, 46 and 48 inches bust. A Picture Chart explains how to join each part—the entire making of garment shown in Picture Dress-making Lessons.

It will make up attractively in jersey in white or pastel shade, which is lovely for vacation wear for cool mornings.

In checked gingham in orchid and white, it is very smart with the collar, rever facing and plaited section at front cut on the bias.

Yellow pique with white, dotted shantung in green and white with plain white and figured washable crepe de chine are chic.

Pattern price 15 cents. Be sure to fill in size of pattern. Address Pattern Department. The New Fashion Magazine is 15 cents, but only 10 cents when ordered with a pattern.

The Examiner:
Please order for me:—
Pattern Number.....
Size .....
My Name.....
Address .....
.....
I enclose 15c in payment.
Allow ten days for return

OUR CHILDREN

By Angelo Patri

DON'T SCRATCH.

Mosquito bites itch. When a child itches he scratches. When he scratches he irritates the skin, breaks it, and sometimes, frequently indeed, infects himself. Better not scratch.

When a child is bitten, teach him to let the thing alone. Teach him to say to himself "I'd better forget it. If I forget it and try to repeat the truth, a mosquito bite is nothing, it cannot harm me if I allow it to be nothing. It will fade away."

It is truly wonderful what control children will develop in this matter. Once they get the idea that scratching and digging the bites is what makes most of the trouble, they soon lose all fear of them, forget them, and the bites do fade away.

But if the child begins hoping about slapping his legs and arms, calling out, Ouch another one bit me. I'm all eaten up. Aren't they awful? Gee, I can't stay here, etc., etc., the bites will worry him into a fever.

I have seen boys and girls form the habit of not noticing bites until they truly did not affect them. The children brushed the mosquitos off and ignored them and the creatures chosed to be important. And I have seen children in the same group work themselves and their elder into a frenzy about the mean little insect.

Provide a solution of bi-carbonate and teach the children who are trouble with the itching to go to the place where this solution is kept and bathe the spot without saying anything about it. Pat it with the cooling lotion and think of something pleasant.

All windows and doors should be screened against the pests. The camps where the children stay in the summer ought to be screened. It is not right to permit children to be tormented by mosquitos while they vainly endeavor to sleep. They will get enough training in self-control by winning mastery over the unavoidable bites. There is no need of any extra allowance.

Teach the children that it is better not to speak of the matter. Nobody is to go about proclaiming their sufferings. Mosquitos bite the just and the unjust and the soul who is suffering in silence resents with a deep resentment the one who makes loud outcry about his few inconveniences.

Nobody likes to listen to fussing mosquito-scratchers. They have no friends. No scratching, no discussion, nothing but silence, a patting with the bi-carbonate solution if necessary is demanded. No use magnifying the little things that make life miserable. Avoid them. Guard against them. Meet them in silence and deny their power to annoy you.

If you can teach a child that attitude, a mosquito bite can be a highly useful experience. I can think of no other excuse for their being and we can manage without that if the swamps are drained as they ought to be.

(Copyright, 1929, by the Bell Syn., Inc.)

THAT BODY OF YOURS

By James W. Barton, M.D.

WITHSTANDING THE HEAT.

When the weather is hot and you are endeavoring in every way to keep cool you naturally think about food. You know that the whole source of heat in the body is the food you eat, and you perhaps wonder if there is anything you can do about your diet that will give you strength and yet lesson the amount of heat created in the body.

In fact the heat may so effect you that you are not interested in food, have no appetite.

It is just at this point that you make a mistake. You eat and drink "cold" combinations that are not the usual kinds of food you eat, and you find your stomach upset, and perhaps, pain and tenderness in the intestine, followed by diarrhoea.

If this persists for two or three days you feel very miserable, and the hot weather then has you feeling weak and languid.

Sometimes these unusual combinations of food will cause the hives, or burning of the skin which is so itchy and irritable that you are unable to sleep. And loss of sleep further prevents you from withstanding the heat to any extent.

You will be greatly tempted to drink much water.

Don't be afraid to drink, even to drink often but just take a small amount at a time.

Often so much water is taken at one time that the stomach is distended and drops downward so that the food material has a hard time climbing up to get out of the stomach into intestine.

This delay in emptying often means that another meal, or more food, is taken into the stomach before it has emptied the previous meal into the small intestine.

This means discomfort, pain, and loss of appetite.

The thought then is that during the hot weather that the usual articles of food be eaten cutting down somewhat on all foods and particularly on fats and pastry. Water or liquids to be taken only in small quantities.

The meals should be kept well apart, so that you will be hungry, you have a natural appetite and eat the usual articles of food instead of being tempted to eat combinations of unusual foods that may upset your digestion, and cause you to be in poor shape to withstand the heat.

WEST STILL RAINLESS

TORONTO, Ont., Aug. 7 (C.P.).—With the exception of the southern section of Saskatchewan, particularly in the vicinity of Swift Current, where light showers were recorded, the greater portion of the Western Provinces was rainless yesterday, according to a weather report issued late last night for that section by the Toronto Meteorological office. The report was complete up to 8 o'clock last night.

No.....no.....NO

HAY FEVER

this year

if you'll do ONE thing... begin taking RAZ-MAH CAPSULES before your Hay Fever is due to start. We are so sure of this that we guarantee relief from one $1 box of RAZ-MAH, or your money back. No sprays, snuff, smokes, serums. Just clean capsules. No dangerous or habit-forming drugs.

This letter proves what we claim for RAZ-MAH!

D. P. McVean of Wallaceburg, Ont., who admits having had Hay Fever 24 years past, commencing each 3rd week in August, writes: "About 4 years ago my druggist got me to try RAZ-MAH. A dose or two cleared me right up. Now the Hay Fever doesn't bother me. ... If it weren't for RAZ-MAH I'd be bothered this moment. As it is my eyes and nose are clear." 157

DON'T LET HAY FEVER START.....USE

RAZ-MAH

OLD SONGS

THAT PIECE OF SONG,
That old and antique song we heard, last night.

"WHEN I SAW SWEET NELLY HOME"

In the sky the bright stars glittered,
On the grass the moonlight fell,
Hush'd the sound of daylight bustle,
Closed the pink-eyed pimpernell;
As adown the moss-grown wood path,
Where the cattle love to roam,
From an August evening party,
I was seeing Nelly rome.

Chorus—
In the sky the bright starts glittered,
On the grass the moonlight shone,
From an August evening party
I was seeing Nelly home.

When the Autumn tinged the greenwood,
Turning all its leaves to gold,
In the lawn by elders shaded
I my love to Nelly told;
As we stood together gazing
On the star-bespangled dome,
How I blessed the August evening
When I saw sweet Nelly home.

White hairs mingled with my tresses,
Furrows steal upon my brow,
But a love smile cheers and blesses
Life's declining moments now;
Matron in the snowy kerchief
Closer to my bosom come,
Tell me, dost thou still remember
When I saw sweet Nelly home?

Household Help Free Service

Anne Wilcox, c/o Examiner, Peterborough.

Please send me the helps which I have checked below. I enclose a two-cent stamp to cover postage.

Name.....

Address.....

.....

Check here the helps you desire:

Knitted belt ( )	The New Flounce ( )
Three-piece baby costume ( )	Child's poke hat ( )
Fancy Trimming Stitches ( )	Italian Quilting ( )
Wool and velvet trimming ( )	New corduroy beret ( )
Fringe trimming ( )	Mob cap ( )
Spanish Costume ( )	New step-in ( )
	Bib collar ( )

THIS SERVICE IS FREE—AND BY RETURN MAIL.

FAVORITE RECIPE.

PEACH DUMPLING

Pare freestone peaches and remove stones as carefully as possible so as not to disturb the shape of the peach. Wrap in circular pieces of thinly rolled puff paste. Tuck in the paste where the stones were removed. Sprinkle with brown sugar and cinnamon and dot liberally with butter. Bake in a slow oven and serve with hard sauce.

PEACH DELIGHT

Line sherbet glasses with split lady fingers. Beat 1 cup heavy cream until stiff. Sweeten slightly and fold in one cup fresh peaches cut into tiny peaches. Fill glasses with the mixture and set in the refrigerator for an hour before serving.

The boiling point of tungsten is 5,830 degrees Centigrade.

CAPT. PARKINSON LANDS AT WINNIPEG AERODROME

Has Made Thirteen Stops At Different Cities Since Leaving Montreal

WINNIPEG, Man., Aug. 7.—(Canadian Press).—En route to the Pacific Coast on a trans-continental air tour Capt. J. H. Parkinson, noted Canadian pilot, of Montreal, Que., landed at the Stevenson aerodrome here late yesterday. Piloting the monoplane "Champlain". Captain Stevenson flew from Duluth to-day, completing the 400-mile flight in three hours and forty minutes. He left Montreal July 12, and has made thirteen stops at various eastern cities and towns.

August Fur Sale

Special Prices and unparalleled values in Distinguished Coats in the new season's styles.

Select Now!

and save paying more later on. Because the same garments will be higher priced as the season advances.

A 20% Deposit

Will secure any Fur Coat you fancy and it will be STORED FREE for delivery when wanted.

Telephone 340

Barrie's

312 George Street

The Examiner

The Examiner is a member of the Audit Bureau of Circulation.

The Daily Examiner, published every lawful evening by the Peterborough Examiner, Limited. Office 419 George street. $6.00 per year, delivered in city; out-of-town subscribers, by mail, $4.80 a year.

The Weekly Examiner published every Thursday Subscription price, $1.50 a year.

U.S. REPRESENTATIVES

Special U.S. Representatives—W. H. Stockwell, 623 People's Gas Building, Chicago, Ill.

New York—Chas. F. Miller, 225 Fifth Avenue.

Advertising rates on application.

R. M. GLOVER, Managing Director.

PHONES—Editorial 1631. Business Office 1600. Private Branch Exchange to all Departments.

WEDNESDAY, AUGUST 7, 1929

HON. J. R. COOKE'S SPEECH.

For thirteen years Belleville has been the headquarters of the Hydro-Electric administration of the Central Ontario power system. The executive officers are there, and the engineers and numerous other employees have their homes there.

Of all the municipalities in the Central Ontario system surely Belleville and its people should be best acquainted with the operation and the advantages of this branch of Ontario's Hydro-Electric service. Up to the present, however, Belleville has been either indifferent to the merits of the Hydro idea or unimpressed and unmoved by them. For, thirteen years have passed since the Central Ontario system was acquired by the Ontario Government, and Belleville remains a virtual outsider. It has so far declined to buy from the Provincial Government the local transmission lines and plant, as Peterborough did in its hurry about thirteen years ago.

So, Belleville must be brought into the Central Ontario camp, and as the ratepayers are about to vote in a few days on their belated purchase, the Hon. J. R. Cooke, Cabinet Minister and member of the Hydro-Electric Commission, in his speech in Belleville Friday night, window-dressed the Central Ontario system with all the art of persuasion of which he is capable.

The reports of Hon. Mr. Cooke's address show that he made no rash statements, although the gentlemen who write the headings in several of the larger newspaper offices apparently fancied that Hon. Mr. Cooke was announcing the "cutting of a melon" of which the Central Ontario cities had not previously heard.

To Peterborough's taste the Hydro scheme is even more citric than it was thirteen years ago. That period has given us all plenty of time to savor the fruit we grabbed for then, and its tartness suggests nothing of the honeyed delights of the melon. For that we have no one to blame but ourselves. We could have bought local power resources for our own use, and applied to the Hydro for any additional power we needed.

We decided otherwise, and so infatuated was Peterborough by the Hydro scheme that as the key city of the district we were first to climb aboard the Hydro band waggon. Oshawa and Lindsay have joined us recently. Belleville will likely be with us in a week or so. And for our loyal co-operation with the Hydro-Electric Commission we have received nothing that even faintly resembles a "melon."

This district did demand for a time that the Ontario Government should squeeze out of the cost of power some of the worthless utilities that were raked up with the Central Ontario purchase. That was a fair request.

Why should the power rate to a Peterborough industry or householder include the cost of utilities and industries that were so unprofitable they had to be scrapped by the Hydro-Electric Commission? And they have not all been unloaded yet.

That wasn't much of a "melon" to ask for; nothing like the $15,000,000 mentioned in Saturday's headlines. But it would be unexpected and fairly substantial. It would at least look like a "melon."

Hon. Mr. Cooke has often heard the rumbles of discontent from Central Ontario, especially from Oshawa, when the question was bluntly asked why these municipalities should have to pay in their power charges for a cement plant, various gas works, a pulp mill, street railway, and so on. The Hydro Commission has certainly made some progress in gradually getting rid of much of this "junk," but why shouldn't the Government and not this district absorb the loss?

Central Ontario conventions used to insist upon this demand, but they failed to budge the Hydro-Electric Commission, and seem now to realize that their petition has no chance in the Hydro court of equity.

Premier Ferguson himself accomplished the Central Ontario power purchase. Since then he has seen the district expand, and the Province as a whole share in the fruits of that expansion. Why, then, should not the Government wipe off the losses involved in the original $8,300,000 purchase?

The comment that Hon. Mr. Cooke made no rash statement in his Belleville speech is simply in line with promises which have been made to the Central Ontario municipalities at conventions of their representatives. It assumes that in the latest declaration to that effect the Hon. Mr. Cooke, as member of the Hydro-Electric Commission, is more accurately informed of the plans of the Government and the Commission than is Mr. F. A. Gaby, the Commission's chief engineer, who asserted in an interview on Saturday that Hon. Mr. Cooke's statement was "all wrong."

Mr. Gaby is reported as having said that the Commission is urging the Central Ontario municipalities to buy their local distribution plants from the Government, paying approximately $2,000,000 collectively for these plants.

But the Central Ontario towns have been assured in the past, and now by the Hon. Mr. Cooke, that when all the local distribution plants have been acquired by the respective municipalities, these municipalities jointly will be the owners of the entire Central Ontario system.

Mr. Gaby seems to be presuming considerably upon his position as engineering adviser to the Commission when he publicly contradicts the deliberate statement of the Hon. J. R. Cooke, who as a member of the Hydro-Electric Commission and also a Cabinet Minister, must know the mind of the Commission and also of the Ontario Government.

PREMIER COMING TO LINDSAY.

When Premier Ferguson visits Lindsay on Friday, where the Conservatives are holding a picnic at the Fair Grounds, it is unlikely that his expected allusion to the rumors of an early provincial election will be in a more serious vein than his humorous evasion of the subject in his speech at Jackson Point on Monday.

On the holiday, Hon. Mr. Ferguson said that the question of a possible election had not even been discussed by him or his Cabinet colleagues. "However, I can promise you," he added, "that if any big issue arises, an issue requiring the voice of the people, we will not hesitate to go before the electors."

Well, the Province is not at present perturbed by anything that faintly resembles a political crisis. So that's that. Of course, Hon. Mr. Ferguson may consider that he has sufficiently replied to the rumors of an election in his statement that the Cabinet has not yet discussed it. But he has not positively denied the intimations in the Conservative press of Toronto that the Premier intends to consult the electorate in the autumn. And a major issue serious enough to crystallize Hon. Mr. Ferguson's doubts and hesitation may arise before Friday.

"ALL QUIET ON THE WESTERN FRONT."

Many a Canadian soldier undoubtedly possessed the qualifications of literary talent and experience in trench warfare to have written such a book as "All Quiet on the Western Front," the narrative of a young German, Erich Maria Remarque, who was called to the colors of his Fatherland at the age of eighteen.

None of them, however, attempted it, probably for reasons which only the ex-service men understand. And they thereby passed up the fortune which has amazed the German author as much as the phenomenal sale of the book has astonished publishers in the United States, England, France and Germany who had believed that public interest in "war stories" was dead. It has been for months a best seller in many languages, with a score or more of editions mounting to the million mark and probably now exceeding it.

This book has been described as the story of the universal soldier in the war of 1914-18, the epic of the infantryman of the English and French armies as well as of their enemy in the opposite German ranks. One review referred to it as "so dreadful that it ought to be read by every man and woman who is doubtful about the need of preventing the next war."

For the civilian it lifts the traditional veil of martial glory and exposes the ghastly horrors of the trenches, relieved only by the comradeship of the men whom the grim business bound together. And it casts a revealing light upon the silence of the men who survived the carnage, and who must have smiled among themselves at the absent chapters in Sir Phillip Gibbs' "Now It Can Be Told," and other timely but pretentious volumes that excited public interest "when the boys came home."

From the standpoint of the commercial success of Remarque's book its appearance is particularly opportune by reason of the heightened effect of the contrast which the intervening years have somewhat clarified—the world of suffering and death and utter destruction on the one hand, and on the other an increasing sense of the futility of it all as the satisfactions of victory tend to fade out of the common memory and some of the hopes such as "the war to end war" and "making the world safe for democracy" seem to have entirely escaped the hands that bled for these ideals. For peace to-day is precarious and democracy on more than one sector is actually on the defensive.

The following is a paragraph that illustrates the realism of the ironic "All Quiet on the Western Front":

"Haie Westhus drags off with a great wound in his back through which the lung pulses at every breath. I can only press his hand.

The sun goes down, night comes, the shells whine, life is at an end.

"'It's all up, Paul,' he groans and bites his arm because of the pain.

"We see men living with their skulls blown open; we see soldiers run with their two feet cut off, they stagger on their splintered stumps into the next shell-hole; a lance-corporal crawls a mile and half on his hands dragging his smashed knee after him; another goes to the dressing-station and over his clasped hands bulge his intestines; we see men without mouths, without jaws, without faces; we find one man who has held the artery of his arm in his teeth for two hours in order not to bleed to death."

PETERBOROUGH COUNTY'S HARVEST.

While the value of Canada's grain crop has yet to be appraised in a market that presents many factors of underlying strength, the local prospect is generally satisfactory throughout Central Ontario and especially in our own Peterborough County.

Alderman D. J. Holland, through his connection with the Peterborough Cereal Company, summed up the results of this year's crops hereabout with the remark that our farmers would be able to pay their way. And Ald. Holland is usually conservative in his estimates. The hay crop, he says, has been above the average, fall wheat will return a good average yield, the harvest of oats is light, and barley only fair.

On the whole this summary is quite encouraging in view of the promise of favorable prices. It recalls a remark once made by Reeve Morley Smithson, of Otonabee, that the industrious farmer of Ontario may never become rich, but he will at least attain a fair measure of independence. And incidentally he is not harrassed by the uncertainties of the weather which carry the Western farmer close to "easy street" in one season and perhaps thrust him back upon his credit in the bank during the next season or two.

Peterborough farmers may have their worries, some of which they seem at times to magnify, but they are definitely progressing, and many of them have reached secure prosperity. Their labor is a large asset to this community, and their increasing interest in this city is an agreeable and encouraging sign.

The returns to local agriculture this season are another evidence of the fertility of the district, and renew our conviction that few sections of this Dominion compare with Peterborough as a desirable place to live and work.

EDITORIAL NOTES AND COMMENT.

An English schoolboy's howler tells us that dipsomania is a weakness for bathing.—Ottawa Journal.

William Hohenzollern is not returning to Germany with the speed he left it.—St. Catharines Standard.

Liquor stores are not the only sights in Canada worth seeing, said a tourist as he gazed upon the row of elevators at each end of the city.—Port Arthur News-Chronicle.

A flag over the election booth may help lagging citizenship, but wouldn't a permanent wave be better?—Sononia, Calif., Index-Tribune.

Scientists have found a way to attach a loud speaker to almost everything except the still small voice.—Bakersfield, California.

We have in mind several truck and bus drivers that we intend to do something to the very first day the meek inherit the earth.—Ohio State Journal.

What To-day Means To You.

AUGUST 7th "LEO".

If August 7th is your birthday, the best hours for you on this date are from 11 a.m. to 1 p.m., from 6 p.m. to 7.15 p.m., and from 11 p.m. to midnight. The danger periods are rom 6 a.m. to 9 a.m., and from 3 p.m. to 5 p.m.

The signs indicate that an unsettled atmosphere will prevail on this date, and that there will be an unusual amount of travel taken. Plans may be begun for a voyage of considerable distance, which, if taken, will bring some unexpected good fortune to you.

The child born on this August 7th will have a kind and equitable disposition. It will be patient and long-suffering, and care should be taken that it is not imposed upon by the thoughtless and selfish. It will be passionately fond of flowers, and a sincere nature lover.

If a woman, you possess all the "hauteur" and all the poise that one could expect from a queen. Your caustic wit and fighting nature, however, make for you more enemies than your natural charm dissolves. Your personality is dynamic and magnetic, but it is lacking in sweetness and warmth. You know how to put people in their place, but you exercise this accomplishment too much for your own popularity. You have a brilliant mind, and you love to exploit your knowledge and cleverness. You do not need to depend upon "headlines" for your remarks. You can discuss books, literature and problems in philosophy with no degree of embarrassment. Intellectually, you are a boon companion. Emotionally, you are a "wash-out". You will be drawn into marriage by position or wealth, instead of a passinoate love.

If a man, you also have considerable self-confidence and self-possession, but you are less vain, and more human. You use your talents to advantage, but not for deliberate exploitation. Your extraordinariness consists in your successful ordinariness, and in the unobtrusive skill with which you accomplish the usual. Life is an adventure to you, and you are able to conquer those doubts and difficulties which depress others, and to carry through your work cleanly, gayly and successfully.

Successful People Born, August 7th.

Robert B. Roosevelt—New York Statesman.

Powell Clayton—Ambassador to Mexico.

John F. Dryden—One time Senator and President Prudential Insurance Company.

Charles W. Stoddard—Author and poet.

Malvern W. Iles—Metallurgist.

"Billie" Burke—Actress.

(Copyright, 1929, by the Bell Syn., Inc.)

A Thought

RESPONSIVENESS

There is one quality which, if we could be well liked by those about us, is the most winsome of all that can be named, and that is responsiveness. . . . It is not what we say, but what others desire to say to us, that interests them most. . . . It takes quick perception and real kindness of heart to be responsive. Some of the most gifted and cultivated men and women that we meet have not this quality, they are too much absorbed in their own thoughts, or else in self-reflected acts of admiration, but nothing will atone for a plain face, or an ill-furnished mind like the power to pay to those we meet, the choice compliment of a continuously interested attention.

Frances E. Willard.

CAN'T HURT HIS HEAD

JACKSONVILLE, Fla., Aug. 7 — An old saying is that you cant hurt a colored person by hitting him in the head. A recent instance of this is shown in the following dispatch: "Robert Lee, Negro, is being held for assault to murder. He is charged with having shot another negro in the mouth last night. The negro was not seriously injured. The bullet went through his teeth and came out his jaw.

GIRLIGAGS

"People who have an itch to write," says immature Imogene, "are probably those who use scratch pens." By Gettler.

THE MAKE-BELIEVE WIFE

By KATHLEEN NORRIS

CHAPTER 10.

"Hugh," she said, resolutely changing the subject, or, rather, reverting to a former one, "do you remember telling me that you'd like to build a whole Spanish village some time? I don't mean just detached Spanish houses, but a monastery and a church and a castle, and masses of quarters, all grouped together on a hillside—"

"I don't remember saying that I thought I could do it," he amended, as she paused. "But I think I said that it seemed to me surprising that nobody else does it—that one of those Western architects doesn't design the thing on a grand scale. Roofs, you know," continued Hugh, warming to the subject as he went along—"roofs all massed together, on a hillside, above the sea, jagged little streets, eucalyptus trees: they grow like weeds—"

"Would it be horribly expensive, Hugh?"

"Oh, yes, it would be expensive. None of this five hundred down and sixty-seven-fifty a month!" he said, with his pleasant smile.

"I was wondering how a college like that would be, Hugh?"

"A college, eh?" he asked, not following her.

"Well, yes, Like the Kreutzmann Memorial?"

"Oh, I see!" he said, widening his eyes as he looked at her, and returning his gaze to the fire. "I see—" he said musingly, fitting his finger tips together in a fashion that always indicated he was really thinking.

"What about your auditoriums and assembly-rooms, Bee?" he asked presently. Beatrice roused herself from the idle turning of magazine pages nad laughed, and frowned in a business-like manner as she concentrated.

"Oh, well. Oh, well—you'd have them like old village churches and bi Spanish barns, and all that," she explained hopefully, timidly, after a moment's thought. "It isn't to be a very large college, is it, Hugh?"

"No, as it happens it's going to be a definitely restricted small college," he said.

"Well, then—" she offered, with an eloquent shrug.

Hugh's finger tips were together again; he was still considering it.

"It would be a freak experiment—" he mused aloud.

"But fun!" Beatrice urged.

"Oh, yes, fun. It would be lots of fun!" Hugh agreed.

"Could you do it in the office, Hugh?"

"No." He had evidently thought of that already. "No, I'd do it here. I'd take that take and keep the sketches—" His eyes traversed the room; Beatrice's bright green-gray eyes followed their course.

"You mean work on it here, evenings?" she asked.

"If you don't mind."

"Oh, mind! Oh, I'd love it. I'd help you," she said boldly.

"You help me? No, I'd be helping you. I'd be working out your suggestion, remember."

"Hugh Challoner! You were the one—months ago—?? Beatrice began accusingly. But the delighted color was scarlet on white cheeks, and her eyes shone.

"No, I thought of a village. I never should have remembered it again or dreamed of applying it to this. If we did this, Bee," Hugh went on, with a most unusual animated in his dark, handsome face—" if we did this, dear, I'd insist upon your having your share of it. 'Plans by Beatrice and Houston Challoner, of the firm of Challoner, Fairfax & Flint, North Underhill'—that's the way it would read!"

"Oh, Hugh, no! I don't know one thing about drains and cross-sections, of rear elevations and all the rest of it! I don't know even how doors ought to swing, on those little dotted fans you make!" she protested radiantly.

"You don't have to. It's ideas—ideas that count. How to manage doorways and steps, and how many rooms to put into dormitories—all that," he said.

"And where to put little Della Robbia Madonnas, Hugh, and red tiles and balconies!" Beatrice chanted exultantly.

"Well, exactly."

"Oh, Hugh, but oughtn't you have someone better—like Joe Fint?"

"Let Joe Flint make his own try, if he wants to."

He came over to her couch and knelt down and locked his arms about her slim waist, in the thin, white, fluffed dressing gown.

"Do you know how I love you, Bee?"

"I hope you do," she answered, smiling at close range and smoothing one of his eyebrows with a cool finger.

"No, but, my dear—I'm so stupid; I'm so old and stiff and silent for my lovely, lovely girl! Do you know how happy you make me? Do you know that never in my life have I been so happy?"

"Oh, I hope so, Hugh."

"What can I do to make you happier, Bee?" he asked suddenly. "'Its such a quiet life for a girl your age; my friends are almost all older persons. What do you miss—what would you like—?"

"Well, I miss having to put quarters into the gas meter," she said whimsically, as he hesitated, looking at her with anxious eyes. "And, of course, I miss dishwashing. I miss going to the butcher for three chops, and finding that lamb has gone up, and standing there, with my old shoes wet and my back aching from the office, and seventy-two cents in my purse, and wondering if Mummy and Marsh would stand for chopped meat again, or whether kidneys—or—liver—"

"Then you are happier, Bee?" the man asked wistfully, when her half-grave, half-teasing voice stopped, and she laid her cheek affectionately against his.

"Well, Hugh, use your senses! Mummy and Marcia growing absolutely gross at that LaCrescenta place, wherever it is, and myself simply lapped in luxury—here. Everyone lovely to me, millions in the bank for me to draw checks against—"

"Only you don't draw them, Bee."

"Well, give me time, mister. Cars and servants and position and clothes—"

"And me, dear," he reminded her, as she paused, staring into space.

"You, of course, the beginning and end of everything."

"Then you do love me, Bee?"

"Hugh, don't you know it?"

"I suppose I do. But it always seems so astonishing!"

"After all you have done—all you do, for me?"

"But that"—he said, looking up to shake his head slowly—"that wouldn't make you love me."

"Wouldn't! Why, Hugh, what would I be made of not to love you?"

"Perhaps somebody younger, nearer your own age—" he began, with uncertainty, watching her.

"Oh, what utter nonsense!" Beatrice commented easily. There was no constraint, no self-consciousness in her clear laugh. "What more could I have, in this world, than I have?" she demanded.

"Your baby, perhaps," he said quickly, in a low voice. "If only I could have saved her for you! You seem such a little girl yourself, to have to face that!"

Her face whitened suddenly, and the gray shadows deepened in her eyes, but she did not move her steady gaze from his.

"You've taken it so magnificently, Bee!" the man muttered.

"Hugh, can you imagine my distressing you about it? Can you imagine my making a fuss?" she asked quickly. "Isn't it enough that you do all you can,much more than you need-t-o make me happy? Some day that sorrow—that little, little sorrow that was just yours and mine—" Her voice thickened, and she stopped speaking, her eyes suffused and her trembling lips pressed firmly together.

"Bee, if I could help you!"

(To be continued.)

SCHOOL REPORT

Report of S. S. No. 19, Cavan

Names in order of merit.

Jr. IV to Sr. IV—Phyllis Armstrong, Mae Challice, Marjorie Olan, Vera Olan.

Jr. III to Sr. IV—Harvey Challice.

Sr. II to Jr. III—Margaret Armstrong, Pearl Challice, Vera Challice, Stanley Shank, Velma Gibson, Lavern Gibson.

Jr. II to Sr. II—Ronald Gibson, Warren Olan.

Sr. I to Jr. II—Albert Olan, Gordon Thorn, H. Doris Gardiner.

Sr. Pr. to Jr. I—Florence Gardiner.

Beginners (alphabetical order) — David Armstrong, Clifford Challice, Ivan Challice, Freddie Gardiner, Helen Thorn.

HOME TOWNERS

CAMPBELLFORD

Tidbits, Interesting and Humorous

The Campbellford band is not only to be congratulated for their work during Old Home Week, but also to be publicly thanked. It must be remembered that the bandsmen began the week with the memorial and decoration service Sunday afternoon. They got a thorough soaking that time. There was a band concert that night. Tuesday afternoon they turned out in uniform and were in the parade. They were there again Friday and at the fight that night. During the rest of the week they appeared as a clown band, and kept the town lively morning, afternoon and night. Even on Friday night, or maybe it was Saturday morning early, they led the nightshirt parade. Another little duty they attended to was the street dancing Monday night.

All week the councillors and others have been hard at work putting Old Home Week over the top. It was only natural last night that after the Council meeting they should stroll up to the midway and try their skill at the various games. Cupie dolls were the centre of attraction, but none of the city fathers won one.

* * *

Mrs. Leo Doherty was doubly lucky in the St. Mary's Fair draw. She won two prizes, a pair of pillow cases and a serving tray.

COUNCIL MEETS.

Routine Business Transacted At Meeting of Dummer Council.

The Municipal Council of the Township of Dummer met in the Town Hall, Warsaw, on Friday, August 2. Members present were Reeve James R. Hawthorne, Councillors Ernest Baptie, John Drain, Ernest McDonald, and Richard Tedford.

A resolution was passed amending By-law 981, in order to increase the appropriation made for road expenditure. Pay list voucher No. 32, showing an expenditure of $1,789.16 for roads, was accepted and signed by the Reeve.

A by-law to prohibit certain animals from being at large upon the public roads within the boundaries of the township was read and passed. The provisions of the by-law are to prohibit all cattle, horses, sheep, and pigs from being at large, and any such animals found at large may be placed in a pound, and the same to be dealt with accordingly as specified by the regulations of the pound by-law, the said by-law to be in effect from this date.

Council adjourned to meet on September 6.

The throne of the Sultan of Turkey is of massive beaten gold, studded with diamonds, rubies and emeralds set in mosaic. It has been appraised at more than $15,000,000.

Skunks Most Numerous In Stoney Lake District

STONEY LAKE, Aug. 7.—Summer resident of Stoney Lake report that skunks are extraordinarily tame this year. There has never been a scarcity of skunks about Stoney Lake, but they have never evinced such tameness as this season. Several cottagers of late have gone out to investigate the origin of the characteristic odours to discover that the stripped four-footed visitor was rummaging in the garbage containers at the back. One claims that a skunk spent the night under his cottage, while some campers state the belief that the other night in their absence one of the scented kittens entered their tent and spent the night, rendering it inhabitable for some time.

LAUGHS FROM LIFE

TRUCK DRIVER: Say, Bill, what's good for a pain in the neck?

SCOTT SHOTS

Prohibition song—Just me and the man in the moon.

An important bank president is usually simple and straightforward in everything but his signature.

According to the advertisements—A cigarette a day keeps the doctor away.

A woman's hands are wonderfully expressive—but not when she's driving the car ahead of you.

Dead languages—Greek, Latin and The King's English.

There are some men so insignificant that they are not even known by their speakeasy proprietors.

And there are people in Chicago who are so poor they don't know where the next bullet is coming from.

FAMILY STUFF

BEDTIME STRIP By Arthur Chaponille and Edward McCandlish

Mine List Turns Irregular In Light Trading

TO-DAY'S QUOTATIONS

Closing Figures on Principal Activy Stocks

Grain — New York — Mine — Canadian

NEW YORK MARKETS

Over STOBIE-FORLONG & CO. Wire

(2.30 p.m. Quotations)

	High	Low	Last
Amer. Can.	164¾	162¾	164½
Amer. Smelters	119¾	118¾	118¾
Beth. Steel	125½	123¾	124¾
Anaconda Cop.	122½	121¾	121⅞
N. Y. Central	236¾	233½	236¾
Fleischmann Yst.	92¼	92¼	92¼
Gen. Elec.	387½	382	384
Con. Gas	160¾	159¾	160½
Gen. Motors	72¼	72	72
Inter. Harv.	121	121	121
Hudson Motors	84¾	84¾	84¾
Inter. Comb.	70¾	70	70½
Kennecott Cop.	90¾	89¾	89⅞
Mont. Ward	116	114½	116⅝
Inter. Nickel	51½	50¾	50¾
Nash Motors	89¾	87	87
Overland	24	24	24
Pan-Amer. B.	58¾	57¾	58¾
Radio New.	85½	83¼	83¼
U.S. Rubber	48	48	48
Studebaker	77	76¾	77
South. Pac.	143½	143½	143½
Texas Gulf	70¾	70¾	70⅜
Timken Roll. B	100	99½	100
Union Pac.	266½	266½	266½
U.S. Steel	217⅛	211⅛	216
Yellow Cab	38½	38¾	37¾
Erie	86¾	85½	85⅞
Radio Keith	39½	38	38
Col. Graph	65¾	65½	65½
Bendix	94	93½	94
Reming Rand	47	46¾	47
Inter. Tel. & Tel.	115¼	114¼	114½
Outdoor Adt.	47	46¾	47

WINNIPEG WHEAT.

Dec.	154¾	151¾	152¾
May.	159½	156½	157¾
Oct.	157¾	155	155¾

CHICAGO WHEAT.

Dec.	144¼	141	143¼
May.	152¾	149¼	151¾
Mar.	149	145¾	148
Sept.	136¼	132¼	134¾

CHICAGO RYE.

Dec.	117	114	116½

CHICAGO CORN.

Dec.	97½	96	98½

CHICAGO OATS.

Dec.	53¼	52	53⅛

LIVERPOOL.

Due	5⅝-5¾	down
Open	3¼-3¼	down
1.20	2½-3¼	down

TORONTO STOCKS

Supplied by BIGGAR, TURNER & CRAWFORD Peterborough

(2.30 p.m. Quotations)

	High	Low	Last
Abitibi	51½	—	—
Bel Telephone	180½	178	179
Brazilian	67½	66¼	67¼
British Am. Oil	51½	51¼	51¾
Brompton	44	—	—
Building Pro.	34	—	—
Canada Cement	26	—	—
Canada Dry	89¼	89	89
Can. Ind. Alcohol	22½	22	22½
Can. Pacific Ry.	227½	227	227½
Carlings	14	—	—
City Dairy	67½	—	—
Con. Smelters	390	—	—
Distillers—Sgs.	17	16¼	17
Hiram Walker	19¼	18⅞	19
Int. Nichel	51⅝	50⅜	51½
Int. Petroleum	26½	24¾	24¾
Int. Utilities B.	17¼	—	—
Imperial Oil	29½	29	29½
Loblaws A'	24	23½	23½
Massey-Harris	55⅞	55½	55⅞
McColl-Frontenac	41¼	40⅛	40½
Northern Bakeries	33	—	—
Page-Hersey	139	138½	138½
Shredded Wheat	95	—	—
Steel of Canada	62½	61½	61½
Durant	15¼	—	—
Tip-Top	45	—	—
Ford	46	45	45½

MINING STOCKS

Over F. G. OKE & COMPANY Wire

(2.30 p.m. Quotations)

	High	Low	Last
	High	Low	Last
Abana	180	172	172
Aconda	11	..	..
Ajax Oil	275	267	275
Associated Oil	405	400	400
Amity	22	21	21
Amulet	285	250	258
Area	16½	..	..
Arno	43¼	41	42
Baltic Oil	215	210	210
Base Metals	560	540	540
Bathurst	14	13	14
Barry-Hollinger	28	27	27
Bidgood	27	25½	25½
Capital Silver	6	..	..
Castle Trethewey	30B	..	..
Cent. Manitoba	45	..	..
Dome	1070	1055	1055
Dalhousie Oil	375B	..	..
Falconbridge	1360	1350	1360
Goodfish	8A	..	..
Granada	27	..	..
Graham Bosquet	6	..	..
Home Oil	2350	..	..
Hudson Bay	1970	1775	1950
Howey	117	115	116
Hollinger	685	..	..
Inter. Nickel	5150	5060	5060
Jackson Manion	4¾	..	..
Keeley	46B	..	..
Kirkland Lake	94	89	89
Kootenay Flor.	17½	16	17
Lake Shore	2600	..	..
Manitoba Basin	28	27	27
Mayland Oil	975	..	..
McIntyre	1625	..	..
Mandy	72	..	..
Malartic	24	23	24
Mining Corp.	460	430	455
Big Missouri	160	155	155
Murphy	7	..	..
Newbec	49	46	47
North. Can. Min.	46½	..	..
Night Hawk	5	..	..
Nipissing	279	..	..
Noranda	6275	6200	6200
Osisko	60	..	..
Pioneer	42A	..	..
Pend Oreille	650A	..	..
Premier	186	176	182
Southwestern Pet.	515	500	500
St. Anthony	18B	..	..
San Antonio	13	..	..
Sherritt Gordon	790	765	785
Siscoe Gold	72½	71	71
Sudbury Basin	900	880	890
Sylvanite	115B	..	..
Stadacona	8	..	..
Teck Hughes	830	820	825
Towagmac	200	..	..
Thompson Cad.	15	14	14
Treadwell	950	..	..
Ventures	825	815	815
Vipond	85B	..	..
W. Hargreaves	185	180	185
Wainwell Oil	33	32¼	33
Waite Ack.	825	790	800

MINING BRIEFS

A Special Service to The Examiner

Amulet is again the center of attention with the drills rapidly approaching the points were ore is expected to be found. Despatches state that the drill to the west of the prevous successful holes (No. 221 most likely) was somewhat delayed in the last few hours owing to water trouble similar to that experienced in the last hole. The formation appears very similar to that of that last and it is anow believed that ore will be encountered this afternoon.

Shareholders of the Kirkland Premier Mines, Limited have been notified by the directors that the deal with the Tangier Mining Company, Limited has been cancelled by mutual consent of both companies. Norman Fisher, consulting engineer of the Kirkland Premier, recently visited the property and has mapped out a program of work on the 1,050-foot level. Eight weeks development is expected to reach the objective—a body of commercial ore, nine feet in width. This work will be pushed forward as rapidly as possible.

Arno has again come in for attention on the Standard Exchange. Interest centers around the company's Coxheath property in Nova Scotia where old reports indicate important possibilities. No news regarding the latest activity is available. Andrew Walz, M. E., consulting engineer for the property is out of town at present. Head office is in Ottawa and any information will have to come from that center.

Boston Creek reports are to the effect that good results are being obtained at the 1,500-foot level of the Barry-Hollinger. The ore shoot is now reported to be over 135 feet long of good grade and wider than the usual run of the mine's ore.

Associated Securities, Limited, of Moose Jaw, a promoting and exploration company on a large scale, has obsorbed several Saskatchewan companies, and has approximately 100,000 acres of petroleum and natural gas leases, situated in Saskatchewan and Alberta, it is announced. Details of the organization were outlined by W. R. Bennett, president of the company. The company has holdings in the Readlyn Valley, the Blood Indian Reserve, the Duncan structure, the Riverhurst structure, the Kenaston structure, the Riverhurst structure, the Kenaston structure and the Turner Valley. In addition the company has holdings comprising 160 acres in the Wainright field, 80 acres in the Mannon, Sask. field, 640 acres in the Herschel, Sask. field and 80 acres in the Ribstone field.

No further news regarding Newbec development has been heard. The company is still drifting along the contact of the diabase at the 250-foot level. Results are expected shortly as the company was in good mineralization at last word.

Utilities Erratic On Chicago Exchange

CHICAGO, Ills., Aug. 7 .(C.P.).—Utilities listed on the Chicago Stock Exchange continued erratic to-day with the recent leaders losing slight gains made at the close of the market yesterday.

Middlewest Utilities opened 7 off at 433, went down to 425 and was quoted at 429 at noon. Insull Utilities Investment Common opened with a fractional gain at 114⅛, touched a low of 105 and was back to 110⅝ at noon.

Commonwealth Edison fell off 9 to open at 365 and was down to 353 at noon, its low for the day. Chicago Corporation gained a point to open at 62½ declined to 54¼ and brought 57 at noon.

Utilities and Industrial Corporation opened at 47¼, a point ahead of yesterday's close, and then moved erratically between 24½ and 46, where it stood at noon.

There are 85 known varieties of goldenrod.

AMULET DROPS HEAVY SELLING

Hudson Bay, Base Metals and B'Wana Among Issues To Register Gains.

PRECIOUS METALS FIRM.

TORONTO, Ont., Aug. 7.—(C.P.)—Issues presented an irregular aspect on the Standard Mining Exchange this morning amid trading that promised a lighter volume than yesterday for to-day.

Amulet again topped the list in turnover, but the interest was mainly of the selling variety and the stock dropped 20 to 2.70. Newbec, the other stock which broke the 100,000 mark for the morning's sales was firm at 47. Arno slipped back 1 to 42 and Big Missouri after reaching 1.62 reacted to 1.57 for a net loss of 3. Noranda was another to yield, dropping 75 cents to 62.25 although the selling pressure was not great.

Hudson Bay was 60 cents stronger at 18.40, Base Metals 5 to 5.45 and B'Wana 15 to 5.20. Falconbridge Nickel lost 25 cents to 13.50 but the other Lindsleys improved. Ventures rising 25 to 8.25. Sherritt Gordon 5 to 7.90 and Sudbury Basin 10 to 9.00.

Precious Metals were firm, Howey gaining 4 to 1.16 and the high priced issues being steady. Ajax Oil dropped 3 to 2.70 and gave way as a leader in activity to Easterest which moved up 40 to 3.15 under good demand. Associated Gas and Oil weakened 10 to 4.00 and Home 25 cents to 23.50.

G.M.C. OFFICIALS PAY CITY VISIT

Four Executives Are Travelling in Handsome Motor Bus.

DE LUX PULLMAN.

Four executives of the General Motors Corporation visited Peterborough this afternoon in their luxurious motorbus 'Bonne Entente (2)', a handsome product of the G.M.C. plant at Walkerville. The officials were Ross McKinnon, sales manager of the Chevrolet division; Lorne Ardiel sales manager of the Oldsmobile and Cadillac divisions; Alex Eastwood, assistant sales manager of the Pontiac division and C. E. MacTavish, general service manager for all divisions.

The Bonne Entente (2) is a de luxe Pullman on rubber tires, beautifully finished in soft blue interior decorations, with the seats convertible into sleeping compartments, and also for use as a dining section. The rear section is equipped as a kitchen with all manner of compact arrangements for storing the silver and chinaware the refrigeration of food the disposal of garbage and so on. Another compartment is a complete lavatory. The heating of the kitchen is done by natural gas under compression. Over the seats are roof drawers for linen, blankets, stationery, and even a radio is tucked away in a convenient place.

Mr. McKinnon stated that the company had been experimenting somewhat with this bus with the prospect of building others for general sale. The Bonne Entente is used throughout this district in calling upon the General Motors dealers, and was parked for several hours this afternoon on Water street in the midst of the J. K. Hughes, Andrew Brown and Howson agencies.

CITY COUNCIL SCORES C.N.R.

(Continued from page 1)

Reid and Mark street was passed.

On motion of Aldermen Phelan and Cotton the following were granted eating house licenses, M. G. Ducas, R. H. Dawson, V. Boorman and Miss Mary G. Kennedy of 244 Wolfe street.

Build Curb On Kirk Street

The petition of Robert Dobie was a curb on gutter on Kirk street between Rubidge and Reid streets was granted on motion of Alderman Cotton and Hamilton.

By-law 2853 approving of the plan submitted by the Toronto Saving and Loan for section of land north of Queen Mary School to be taken into the city was passed.

Just before the council closed its session Alderman McNabb asked if there was a by-law preventing the erection of two storey building on George street in the business section of the city. He referred to the new Kresge building which he said was a fine piece of architecture but which looked squatty on one of the main corners of the city. While other alderman agreed that his suggestion was a good one they thought there was no by-law setting out the height a building should be.

Those present at the meeting were Mayor Roland Denne Alderman Nagel Phelan Robert Cotton, Walter Stocker, Malcolm McIntyre, James Hamilton, George ,Macdonald, John McNabb, Harry Huffman and Stanley Lowe.

WAITE—ACKERMAN

Waite shares shared in Rouyn stocks popularity on Wednesday, jumping 40c to a new high of $6.50. Waite has focused attention on Rouyn by cutting a very large new copper ore body in diamond drilling.

STOCK A DAY

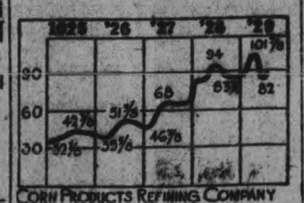

CORN PRODUCTS REFINING COMPANY

A wide variety of commodities are manufactured and sold by the Corn Products Refining Company which was formed to acquire five lgucose and sugar concerns in 1906. It has acquired from time to time, other subsidiaries including companies in England, France, Germany and Argentina. It makes corn syrups, corn oil mixed syrups, starches, sugars and various food stuffs. In addition it holds the right to manufacture and control the sale of Sealrite, a commodity developed by a subsidiary of the Standard Oil Company of New Jersey to be spread on top of storage oil to prevent evaporation. About 30 per cent of the glucose produced is sold to confectioners.

The concern operates plants at Edgewater, N. J., Argo and Pekin, Ill., and Kansas City, Mo., with a total capacity of 175,000 bushels of corn daily. Early in 1929 the company acquired about a third interest in the American Milling Company for which Corn Products makes one of the chief ingredients used in manufacture of foods.

Net income increased about 20 per cent in 1928 totaling $12,864,062. This compares with $10,719,465 in 1927. In addition the company had a profit of over $400,000 on securities sold.

Funded debt totals $2,366,500. Capital stock outstanding include $1,182,000 in 7 per cent cumulative non callable preferred of $100 par and $63,250,000 in common stock of $25 par. Common has sole voting power. Regular dividends have been paid on the preferred at the required rate. The present rate on the common is $2 annually with extras. One dollar extra has been paid already this year.

As of Jan. 1, 1929, total current assets were $57,628,722, current liabilities were $7,036,230 and net working capital was $50,592,492. Book value applicable to the common stock amounted to $32.05 a share.

(Copyright, 1929, by the Bell Syn., Inc.)

MARKET GAINS UNDER LEAD OF STEEL ISSUES

Drop in Call Money Rate Accounts For Rally At New York.

NEW RECORDS SET.

Heavy Liquidation of Utilities During Early Morning Session.

(By Stanley W. Prenosil, Associated Press Financial Editor.)

NEW YORK, N.Y., Aug. 7. — The stock market rallied briskly under the leadership of the steels to-day, when call money dropped from a renewal rate of 10 to 8 per cent. The upturn, however, was not until after further liquidation of the utilities. The market turned dull on the decline, but activity picked up rapidly when the list started upward.

Speculative confidence in the market was restored by private London cables, indicating that no change would be made in the Bank of England discount rate tomorrow, by the cessation of selling pressure against some of the public utility stocks, and by the announcement that freight car loadings in the week ended July 27 had set a new high record for the season.

U. S. Steel Common regained its old role as the market leader by moving up 5 points to a new high record at 216½. Crucible advanced 4½ points to a new peak at 109, and gains of a point or two were registered by some of the other so-called independent steels.

FOREIGN EXCHANGE.

NEW YORK, N.Y., August 7 (Canadian Press). — Foreign exchange steady; demand rates (Great Britain in dollars, others in cents): Great Britain 4.84 9-16; France, 3.91 1-16; Italy, 5.22½; Germany, 23.81; Canadian dollars, ⅛ of 1 per cent. discount.

TORONTO LIST REMAINS FIRM

Trading Quiet Without Any Definite Trends During Morning Session.

WHEAT GROUP IRREGULAR.

TORONTO, Ont., Aug. 7 (Canadian Press).—Trading on the Toronto Stock Exchange during the morning session was quiet without any definite trends. There were a few isolated strong spots.

British Columbia Power "A" made a strong showing with an advance of 5¼ to 50¼. Brazilian failed to continue yesterday's advance, declining slightly to 67 3-8, while Bell Telephone was steady at 180. International Nickel was active to gain fractionally at 51½, and Ford of Canada was also slightly stronger at 45¾. Canada Gypsum was up ½ to 118 and Page Hersey receded the same fraction to 138½. Famous players added a point at 64 on low demand.

The wheat group reflected the general irregularity. Canadian Pacific at 227 regained 1 to the 4 points lost yesterday, while Massey-Harris was off fractionally at 55½. Cockshutt Plow dropped ⅛ to 33½, and Great West Saddlery was firm at 15. A two-point rise to 42 was registered in Alberta Pacific Grain.

Imperial was active among the oils with a slight advance to 29½.

WHEAT SCORES EARLY ADVANCE

Higher Liverpool Quotations Influences Rise On Chicago Market.

CORN AND OATS STRONGER.

CHICAGO, Ills., August 7. (C.P.)—Wheat scored sharp early advances in price here to-day. A leading influence was that the Liverpool quotations failed to reflect in full yesterday's big break in values on this side of the Atlantic. There were also indications of overnight export business in wheat from the United States.

Opening 3-8c to 3 and 5-8c higher, Chicago wheat afterward continued to point upward. Corn and oats were alo stronger, with corn starting at 3-4c to 2 3-8c gain, and subsequently reacting somewhat. Provisions kept steady.

THREE CHARGES FOR ABDUCTORS

Three Youths Carry Young Wife Screaming Down Highway.

ROUSES FARMERS.

CHATHAM, August 7. (C.P.) — On blanket charges alleging abduction, intoxication in a public place, and having liquor in an unauthorized place, Eugene Demars, Ernest Renaud and Alvin Langlois, Windsor young men, were arraigned before Magistrate S. B. Arnold in the county police court to-day. They were not asked to plead, the case being enlarged until to-morrow. Meanwhile the Crown expects to lay specific charges.

The arrest of the trio followed complaints that on Sunday they attempted to drive Mrs. Kennard Clark, 19, to Windsor, against her will.

The screams of the woman as she was being driven along the highway attracted the attention of farmers who notified the police. The party was stopped near Wheatley, Ont., by Constable Dawson. The three men managed to escape but were later apprehended.

TWILIGHT BALL FRIDAY NIGHT

Owing to the General Motors annual picnic being held in Oshawa on Saturday next, the Oshawa baseball team has asked that the game scheduled for Saturday of this week be changed, and consequently it will be played Friday evening at a quarter to six o'clock, enabling all who wish to see it.

DISAPPEARANCE OF PETER MACK AROUSES FOUL PLAY SUSPICION

Relatives Seek Police Aid in Finding Missing Youth.

PLANE ON SCENE.

TIMAGAMI, Ont., August 7. (C.P.) —The provincial police have promised additional aid in the search for Peter D. Mack, the missing New York bond house employee, and brother in law of Maurice E. Young, a Toronto broker. Though most residents here think that Mack met with an accident in the canoe which was found last Tuesday after his disappearance, his relatives have communicated their suspicions of foul play to the police.

Provincial Constable Consodine is already on the case and Pilot Dingwall of the National Air Transport, has been engaged in the search since yesterday.

Power Interests Gain On Montreal Stock Curb

MONTREAL, Que., Aug. 7 (C.P.).—Sweeping advances in power issues on the Montreal Stock Exchange this morning with a sensational 11-point rise in Shawinigan and the continued strength in Montreal Power is taken by many local financial men as confirmation of the theory that some arrangement with the Beauharnois interests so far as these two issues are concerned, is pending. Quebec Power which is also closely allied with Shawinigan reflected this opinion also by advancing six points to 95. The advance in Shawinigan to 105' is the highest the stock has gone since May, 1928.

Financial News and Briefs

A Special Service to the Examiner

Western Grocers Limited Buys the Business of Nash-Simington Company in Calgary

Western Grocers, Limited, announce the purchase of the wholesale grocery establishments of the Nash Simington Company, Limited, both at Moose Jaw and Calgary, the transfer to take place immediately.

The Nash Simington and Moose Grocery are retaining their wholesale fruit business but will discontinue their grocery business at both points.

While Western Grocers have for many years had a branch at Moose Jaw the entry of the firm into Calgary is a new venture prompted, it is said, mainly by the rapid development of Red and White Chain Grocery Stores, which the Western Grocers are sponsoring throughout the West, and of which there are now approximately 500.

W. P. Riley, president, announces that it is likely that a store will be opened in Regina.

Power Corporation's Activity Due Partly to Good Business of Subsidiaries

Power Corporation of Canada continues to reap the benefits of the various acquisitions of utilities it made and the wide range of utility and other classes of investments it purchased during the past four years. When the company was formed in 1925, on the eve of the beginning of the great financial, business and industrial recovery, which has since graduated into an era of unprecedented prosperity, Power Corporation made many of its comprehensive investments and secured stock ownership of utilities at relatively low prices. The result has been that the equities behind its securities have grown amazingly. Both subsidiaries and companies in which it holds large interests, have increased their earning-power substantially and consistently. Interest and dividend revenues have mounted, while market values of securities held have multiplied.

Boston Interests Form Investment Trust

New York.—The General Capital Corporation is being organized by Boston interests as an investment trust, which will have an initial capital of $15,000,000, all in common shares. An offering of common stock will be made this week by Tucker, Anthony and Co.

The directors of the new company will include Roland W. Boyden, Victor M. Cutter, Carl, P. Dennett, Matthew C. Brush, and Daniel G. Wing. For some years, an organization formed by this group has been engaged in research and statistical work as a guide to the investment of large private funds and the results, as measured by the profits, have been notably successful. The methods and data of this organization, which cover the leading companies of this country, particularly the common stocks, will be at the service of the General Capital Corporation.

Acme Gas and Oil Company's Issue Oversubscribed

It is understood that the offering of 100,000 shares of The Acme Gas and Oil Company, issued at 50 cents a share have been oversubscribed. The properties of the company consist of 240 acres in Dover Township, 1,000 acres in Colchester Township, about 1,000 acres in Norfolk County and 400 acres near Thamesville, all of which appears to be amongst the most promising structures of the southwest field. The company, according to E. P. Rowe, vice president of Acme Gas and Oil Company and managing-director of Ajax Gas and Oil Company, contemplates drilling its first well on the property lying between the large producing well of the Union Natiural Gas Company on the west and the famous No. 4 well of Ajax on the east. The contract for the sale of gas when produced on the property has been negotiated for by the Union Natural Gas Company.

ANOTHER MIRACLE.

Mr. Voliva is back from a trip around the world, which, according to his belief that it is flat, he couldn't possibly make.

(Copyright, 1929, by the Bell Syn., Inc.)

WHAT'S THE USE.

American tourists spend enough money in Europe every year to pay the debt installment that is due, and the European newspapers cartoon Uncle Sam as a Shylock and a tight wad.

OSHAWA OUTFIT WILL BE HERE FRIDAY NIGHT

Petes and Motor City Team Will Clash in Important Baseball Game.

CALLED AT 5.45.

Home Team Hopes To Win This Game and Claim Second Place.

The Petes and Oshawa will clash in a twilight fixture on Friday night in the James Stevenson Park. These two teams are tied for second place in the league and a real battle is expected. This is the first twilight game of the season and is being planned by the local ball club principally for those who have not been able to attend games on Saturday.

On Saturday the Petes will be idle as the Oshawa Motors are staging a big picnic, while Deloro clashes with the league leading Nationals. The game on Friday night is called for 5.45.

Sore, Tender Feet Are Relieved When British Army Foot Powder is dusted into the shoes each morning. It controls excessive perspiration, preventing scalds and blisters. It sweetens anything it comes in contact with. 25 CENTS

Bond's Drug Store Cor. Hunter and George Sts.

Peterborough Industrial Exhibition

STRIP TICKETS NOW ON SALE

Four Tickets for $1.00

Good For Admission at Gate or Grand Stand

During the month of August only, good for admission to gate or to grand stand. This is the best offer the Exhibition Board has ever made to the public to enable them to secure a 25c admission to the grounds and a 25c admission to the grand stand, and thousands of these strip tickets should be purchased during the month of August, after which the sale will be discontinued and the regular admission will be charged, namely, 35c at gate and 35c at grand stand.

The strip tickets are for sale in Peterborough, Lakefield, Norwood, Havelock, Hastings, Tweed, Stirling, Marmora, Madoc, Campbellford, Warkworth, Millbrook, Omemee, Pontypool, Cavan and Lindsay.

From every standpoint the 1929 Peterborough Industrial Exhibition should eclipse all previous shows.

Secure your tickets and be there with your friends.

For sale now at the following stores:

DENNE, Flour and Feed
FRANK DAWSON, Flour and Seed
BOND'S DRUG STORE
McDERMID'S DRUG STORE
E. F. MASON
PETERBORO MILK PRODUCTS
CHOATE'S HARDWARE, East City.

SNOWDEN OPPOSES YOUNG PLAN IN OPENING SESSION AT HAGUE

Eleven Nations Meet To Liquidate Last Important Problems of Great War.

GIVE IMPULSE TO PEACE.

THE HAGUE, Netherlands, Aug. 7.—(Canadian Press).—Rt. Hon. Philip Snowden, British Chancellor of the Exchequer, took the floor immediately after the organization of the first business session of the 1929 conference at The Hague yesterday afternoon and spoke for more than an hour against the Young plan. Mr. Snowden thrust the opposition he had expressed on the floor of the House of Commons recently to the plan straight into the first session of the conference.

THE HAGUE, Netherlands, Aug. 7.—(Canadian Press).—The first business session of what is officially called "The 1929 Conference of The Hague," opened here at four o'clock yesterday afternoon.

In the words of Premier Briand of France, the conference got down to work in the hope of giving "a new decisive impulse to peace by liquidating the last important problems of the Great War."

THE HAGUE, Aug. 7.—(Canadian Press).—The conference of the Governments to determine how the Young committee's reparations plan shall be applied and to attempt solution of other problems growing out of the Great War convened yesterday at 11 a.m., in the hall of the first chamber of the Dutch States General in Medaeval, Binnenhof.

Henru Jaspar, Premier of Belgium, presided at the first meeting, which consisted of mere formalities, a second at 4 p.m. yesterday to afford opportunity to plunge into the work at hand. The chair will be rotated among the heads of the national delegations during the remainder of the conference.

Eleven nations were represented: Germany, the debtor; Great Britain, France, Italy, Belgium and Japan, creditors and victors; and Poland, Greece, Jugoslavia, Rumania and Portugal, smaller creditors. Edwin C. Wilson, First Secretary of the American Embassy at Paris, was present as an observer for the United States.

DISTRICT NOTES

From Villages and Towns in District

BY CORRESPONDENTS OF THE EXAMINER)

BONARLAW

Mr. and Mrs. Archie Reid and Mrs. Hugh Collins of Peterborough visited friends in this community on Sunday.

Mr. and Mrs. Alex. Bush and family of Frankford spent Sunday at Mr. Arthur Burkitt's.

Mr. and Mrs. Mark Morton spent Sunday at the home of Mr. W. S. Stiles.

There will be no Sunday school at St. Mark's Church during August.

Miss Reta Stewart spent Sunday afternoon with Miss Mabel Burkitt.

The many friends of Mrs. John West will regret to learn of her operation which took place at the Kingston hospital on Monday.

Mr. and Mrs. E. K. West and Mr. John and William West also Miss Laura West motored to Kingston on Sunday and visited Mrs. John West, who is ill in the hospital.

Mrs. Fred McKeown is on the sick list.

Mr. and Mrs. Charley Benson spent Sunday at W. S. Stiles' home.

Miss Edna Morrow of Peterborough is a guest of Marjorie McKeown this week.

HAVELOCK

Mr. and Mrs. James Graham and son Douglas of Napanee, Ont., Mrs. H. Hills and Miss Addie Graham, Kingston, were the week-end visitors at the home of Mrs. Walter Clarke.

The Havelock girls softball team have been practicing for their game with the Port McNichol girls team, at Orillia, Thursday, August 8 in connection with the C.P.R. Recreation club picnic.

Keith Knox, Dougal Wright and Alton Thompson are camping at Round Lake.

The residents of Havelock are busy getting ready for the third annual picnic of the Havelock C.P.R. Recreation to Orillia on Thursday, August 8, when two trains—one starting at 7:00 a. m., the other at 7:30 a. m., will take the people to Orillia.

The Havelock Anglican church is having an addition built to it in the form of a vestry at the northeast corner.

Owing to Thursday, August 8 being a Civic holiday the stores will be open Wednesday afternoon.

HASTINGS

Mr. and Mrs. Roy Kelley and family, Mr. and Mrs. George Barrie and son of Toronto and Mr. Earl Fowler spent the week-end at the home of Mr. and Mrs. L. E. Kelley.

Mr. D. J. Meagher, returned to Rochester, N. Y., after visiting relatives in town and vicinity.

Mr. Jack Lee of Niagara Falls, N. Y., is visiting at the home of Mrs. William J. Barry.

Miss Tena B. Conley of Toronto spent a few days at the home of Mr. and Mrs. Harry Edwards.

Mr. and Mrs. Jack Dick and children and Mr. and Mrs. C. Scarce of Toronto spent the week-end at the home of Mr. A. M. Brooks.

Mr. and Mrs. W. W. Knight, Mrs. A. Knight accompanied by Mr. and Mrs. Anderson of Toronto spent a few days in Kingston.

Mr. and Mrs. Abercrombie and Miss Kathleen Penrose returned home to Meaford after a two weeks visit with Mr. and Mrs. Henry McMillan. They were accompanied by Mr. and Mrs. John McMillan and son Vernon.

Miss Crystal Stewart of New Rochelle, N. Y., is visiting her sister, Mrs. John Cruickshanks.

Mrs. L. Venters and son Albert, Miss Edna Brooks of Lindsay, Mr. and Mrs. George Brooks of Trent River and Mr. and Mrs. Oscar Phillips of Warkworth were Sunday visitors at the home of Mr. and Mrs. A. M. Brooks.

Major D. Scott of Toronto was in town on Sunday.

The many friends of Miss Jessie Bice will be pleased to learn that she returned on Saturday to the home of her aunt Mrs. D. E. Scriver, from Nicholls hospital Peterborough, having had an operation a few weeks ago.

Mr. and Mrs. Bert Dodd and family of Kingston spent a few days with relatives in town.

Mr. and Mrs. Armstrong and sons, Jack and Floyd of Toronto are visiting Mr. and Mrs. L. Elliott.

Mr. and Mrs. Walker of Kingston spent a few days at the home of Mr. and Mrs. Iden Bond.

Mrs. Wilbert Pife of Lang spent the holiday with her father, Mr. B. Hicks.

Mr. Alex Fleming of Colborne, was in town on Saturday.

Mr. I. Higgs of Toronto is visiting Mr. Lloyd Scriver.

Miss Myrtle Walker returned home on Monday from a holiday in Toronto.

Mr. and Mrs. Lohnes are spending a few days in town prior to leaving for their home in Pembroke.

ROSLIN

Miss Della McCormick is visiting friends at Coe Hill.

The Misses Mowat of Belleville visited Miss Marion Forgey recently.

Mr. and Mrs. Grantley Burleigh and Miss Bernice Carney visited Mr. and Mrs. Wilfred Clapp of Latta on Sunday.

Miss Ena Kerr accompanied by Misses Luella Morton and Clandy Hall motored to Buffalo and on their way home they visited at Niagara, Toronto and several other places.

Miss Margaret Burleigh spent a few days with her brother, Mr. Albert Burleigh.

Dr. and Mrs. H. E. Welsh and daughter, Helen have returned after spending a few weeks at their summer cottage. Mr. and Mrs. Howard Welsh of Peterborough are guests at their home here.

Masters William and Gordon Johnston are visiting friends in Belleville.

Miss Bernice Carney spent Saturday with Mrs. G. Burleigh.

Mrs. G. Burleigh took tea with her parents, Mr. and Mrs. Walter Harrison at Thomasburg on Thursday.

HAVELOCK.

Dr. Thompson and Mrs. Thompson, who spent the month of July at Digby, Nova Scotia, on the Atlantic coast, have returned.

Miss L. Dryer of Toronto, formerly of Ireland, arrived Wednesday last to spend a month with her sister, Mrs. Jean Moore.

Miss Rita Buchanan, who has been attending Business College in Peterborough, is home for a month's holidays.

Mrs. Carp Davidson, who spent the past three months with her daughter in Toronto, is home.

Mr. and Mrs. J. H. Moore and children spent a few days in Peterborough recently.

Miss M. Seeney of Toronto is visiting her sister, Mrs. Coon.

Mr. Wallace Denike of the Bank of Toronto has been transferred to Sudbury and left last week for that town.

Mr. and Mrs. Hitchens and Master Arthur are holidaying at Oak Lake.

Mrs. McCormick of Detroit is visiting her father, Mr. J. Gibb.

Mr. and Mrs. Dewart Higley and little daughter and Mr. Earl Higley of Niagara Falls, spent a few days recently the guests of Mr. and Mrs. Fred Masters.

Mrs. Beulah Lang is spending her holidays in Smith's Falls.

Mr. Dave Vansickle had the misfortune of breaking his arm Thursday afternoon, when in helping to fell a large tree near his home, a chain which had been fastened to the tree to ensure its falling the right way snapped, striking his right arm just above the wrist and inflicting a double fracture. Dr. Holderoft recommended an X-ray, and Mr. Vansickle proceeded to Peterborough, where the fracture was set.

Mr. and Mrs. T. Page of Toronto spent the week-end with the latter's father, Mr. F. Hooper.

Born—On Friday, August 2, to Mr. and Mrs. George Pacey, a son.

Mr. Leslie Chiles of Toronto spent the week-end at his home here.

Mr. Gordon Denike, who is taking a course in engineering at the Detroit University of Aeronautics, is home for a week's vacation.

Mr. and Mrs. Coatsworth and small daughter Eleanor, of Toronto, are visiting Mrs. Morrison.

Miss Helena Davies has gone to Cartier to spend the remainder of her holidays, the guest of Mr. and Mrs. K. Fletcher.

Master Ernest MacDonald of Campbellford is spending a week, the guest of the Misses Bessie and Catherine Patton.

Mr. and Mrs. M. Isaac and children spent Sunday in Trenton, motoring over.

Mr. McCann has received the sad news of the death of his nephew, Martin McCann of Campbellford. The young man, twenty-five years of age, died Sunday morning at St. Joseph's Hospital, Peterborough, after several weeks' illness.

The following young men from Buffalo, friends of Mr. and Mrs. McCann, were in town on Sunday and have taken Mr. Breen's cottage at Trent River for the week: Mr. R. Brunner, Edward Fish, Patrick Mulhearn and Mr. Standish.

Miss Katherine Whaley is visiting her grandparents, Mr. and Mrs. M. Barnett.

Mr. and Mrs. R. Robinson and daughters, Helen and Jean, and Miss Nellie Bedford, all of Brantford, called on their cousins, Mr. Jay Bedford and family, on Sunday. They were en route to Queesnsboro, to visit Mrs. W. Rhodes.

Mrs. J. Carter of Smith's Falls, accompanied by Misses Della and Marion, are spending a few days with Mr. and Mrs. Vandervoort.

LAKEFIELD.

Miss Vivian Hendren is visiting friends in Welland.

Miss Fern Wannamaker, who has been spending her vacation at her home in the village, returned on Monday to Toronto.

Mr. and Mrs. Grant, Miss Jean Grant and Mr. Ingle Grant of Toronto, were guests of Mr. and Mrs. D. A. Pugh last week.

Mr. Harry Wilson of Detroit was in the village on Saturday visiting friends.

Rev. Canon Rigby and Miss Rigby, of Port Hope, returned home on Saturday after spending two weeks' vacation at the Lakefield Inn.

Miss Gwyneth Northey of Peterborough, spent the week-end at her home in the village.

Mr. Arthur Kay of Otonabee, spent Sunday in the village with friends.

Mrs. Wilson, of Janetville, was in the village on Saturday visiting friends.

Mr. Arthur Bromley, of Toronto, visited friends in the village last week.

Mr. Leslie Burgess of Omemee, was the guest of Mr. and Mrs. E. Bickell on Sunday.

Mr. and Mrs. A. Hendren were at "Dulce Domun," Stoney Lake, last week.

Miss Cecil Blackburn, of Toronto, is the guest of Mr. and Mrs. O. A. Langley for the week-end.

Mr. F. Roy Hendren, of Toronto, was in the village last week.

Miss Kathleen Baylis, of Toronto, is visiting friends in the village.

Mrs. R. H. Scott and Miss Jean Cobb, of Toronto, were guests of Mr. and Mrs. T. C. Yonge last week.

Mr. and Mrs. D. S. Haig of Cobourg, were guests of Mr. and Mrs. Abel Hendren at Stoney Lake last week.

Mr. T. H. Adams of Peterborough, was in the village on Friday.

Mr. Harold L. Blackwell and son, of Toronto, are guests of Mr. and Mrs. B. Q. Dench.

Mr. and Mrs. A. B. Burrows and children were in the village from Sandy Point on Friday.

Mr. and Mrs. Frank Payne and son Murray of Toronto, are occupying Mr. John Blewett's home on Chippewa street for a few weeks.

Mr. Harry Stabler is spending his vacation at Stoney Lake.

Mr. Neal Corbelli, who was visiting his father in Rouyn, Quebec, has returned home.

Mrs. William Simpson, of Toronto, spent the week-end with friends in the village.

Mr. Jack Douglas of Toronto, was the guest of Mr. and Mrs. A. Hendren last week.

Mr. and Mrs. Denton Leard of Toronto, were week-end visitors in the village.

Rev. Canon F. J. Sawers and Mrs. Sawers, of Toronto, passed through the village last week en route to Stoney Lake, where they will spend the month of August.

TRENT RIVER

Recent guests registered at "Cedar Isle". Messrs. V. Horwitz; A. Levy; Mr. and Mrs. Walter Carson and son Walter; Mr. and Mrs. W. J. Blazek of Cleveland, O.; Mr. and Mrs. E. B. McLewis; Misses Linda Huxsahl and Elizabeth Rowland; Mr. Primer of Niles, O.; Messrs. W. Wright; Percival J. Convey, El Monte, Calif.; Mr. and Mrs. Frank Martin; Mr. and Mrs. W. Naylor; Mr. and Mrs. J. C. Hawley Douglas, Jacquelyn and Wanda Hawley; Mr. W. Martin; Mr. and Mrs. Williams, Mr. Gordon Brown, Misses Evelyn Templeton, I. Scott; Mr. and Mrs. Robbie, Miss Robbie, Jean Robbie; Peter Scott; G. Lefebure; Mr and Mrs. R. W. Crump and son Ralph and daughter Jean, all of Toronto.

Misses Marion and Mabel Melville of Toronto spent over the holiday with their mother, Mrs. W. J. Melville at Havelock.

Visitors at "Isle of View" over the holiday: Mr. and Mrs. Corcoran, Misses Clare Boland, Helen Aldrich; Messrs. Kenneth Burgess, Dr. Howard Lloyd and Donald Lloyd, Mr. Thomas Lloyd, Toronto; Thomas Lanphier of Philadelphia.

Mrs. Earl Fairbrother and son Richard of Toronto are visitors with Mrs. E. H. Fairbrother.

Mrs. William Bryans entertained to an afternoon bridge and tea Friday. Three tables were played: Mrs. O'Gorman of Athlone winning highest prize. Miss Vera Bennett of Killarney second and Miss Jewell Bennett, consolation.

Mrs. Michael McNichol of Toronto is holidaying at "Sum-er-in".

Mr. and Mrs. Harvey Rose and little son of Toronto spent over the holiday at "Ye Olde Mill".

Miss Eva Inkster, left Friday for Montreal to visit her sister, Miss Maybelle Inkster, nurse-in-training at Royal Victoria hospital.

Miss Lillian Hallowell, Toronto spent over the holiday with her mother.

Mr. and Mrs. Robert N. Pearse and children, and Miss Metcalfe returned to Peterborough Sunday from spending a week's holidays.

Miss Marguerite Londerville of Toronto is holidaying at "Rasden".

Miss Elgan Ruttan returned Monday to Toronto after spending two weeks holidays at the parental home. Miss Madolin Ruttan accompanied her to the city where she will remain indefinitely.

Mr. William Forsythe of Saskatchewan is moving into Mr. Brewer's house.

Visitors this week with Mr. and Mrs. A. H. McKeel at "Waterside" are Mr. and Mrs. George Baird, Mrs. Margaret E. Bakes, Toronto.

IVANHOE

Mr. and Mrs. Cavanagh and Master Gerald have returned to their home in Caledon after visiting friends here.

Miss E. Belford, R. N., of Buffalo spent a few days recently with her sister, Mrs. T. Fleming.

Mrs. A. Tummon of Trenton is visiting her mother, Mrs. D. Prest.

Master Jack Blackburn of Orillia is visiting his grandmother, Mrs. John Wood.

Rev. and Mrs. J. Lovelace and family are camping at Rice Lake.

Miss Annie Fleming of Belleville is visiting her cousin Mrs. W. H. Rollins.

Misses Clow of Brockville are visiting their friend, Miss Gladys Rollins.

Mr. Hardwick and his daughter of Peterborough are visiting Mrs. J. Flett.

Misses Jessie and Grace Duggan spent Sunday with friends in Peterborough.

Misses B. and A. Fleming spent Sunday in Madoc with their cousin, Miss J. Harris.

YOUNG'S POINT

Messrs. Stone and Temple of Peterborough have completed the school well, and they have been successful in getting good spring water.

Mrs. John Godfrey of Peterborough and Miss Ida Godfrey of Toronto were week-end guests of Mrs. Bertha Godfrey.

Mr. and Mrs. Court Murphy of Norwood and Mr. and Mrs. Oliver McIlvena of Young's Point were the guests of Mr. and Mrs. David Darling on Sunday.

Mr. Roberts of Kawartha Park attended service in St. Aidens church, Sunday.

Mrs. William McIlmoyle of Apsley, was the guest of Mrs. Bertha Godfrey on Sunday.

Miss Edith Hockaday of Ottawa is the guest of her parents, Mr. and Mrs. Harry Hockaday.

MADOC

In the absence of Rev. G. W. Rivers on vacation, the pulpit of Trinity United church, Madoc, was occupied by the Rev. J. C. Sanderson, B. A., of Toronto, representing the Lord's Day Alliance.

Sunday school and Bible class were conducted as usual.

Rev. and Mrs. J. H. Foster of Parkhill spent a few hours in town on Saturday.

Miss Thornton Love returned to Madoc with them after a pleasant visit at the parsonage at Parkhill.

Miss Kathleen G. Nickle of the public school staff, Regina, is spending the month with her parents, Mr. and Mrs. T. L. Nickle, Madoc.

Miss Vivian E. Nickle, R. N., of Washington, D. C., is also home for her vacation.

MILLBROOK

Mr. and Mrs. Arthur Mulligan, of Cleveland, O., are visiting the latter's mother, Mrs. S. Eakins, Sr., and other friends this month.

Mr. and Mrs. S. E. Eakins, and daughter, Mary, and their guest, Miss Jessie Clarke, of Weyburn, Sask., motored to Toronto for the holiday week-end.

Mrs. (Dr.) Rae has returned after a pleasant two weeks' holiday with Mrs. and Miss Weldon, Lindsay, at their summer home, Pleasant Point, Sturgeon Lake.

Mr. and Mrs. Cassell Larmer and Miss Joy Larmer, Oshawa, were visitors in town on Civic Holiday.

Mr. and Mrs. Russell Howe and daughter, Peggy, Mr. and Mrs. G. E. Burnham and daughter Mary left on a motor trip to Quebec province on Monday morning, expecting to return by the end of the week.

Misses Hazel and Flossie McMahon, of Toronto, were guests of their parents, Mr. and Mrs. Fred McMahon, over the holiday week-end.

Miss Elizabeth Dixon, of Toronto, is visiting Mrs. C. M. Westmacott.

Mr. Walter Williamson, of Leader, Sask., has joined his wife and family who have been with her mother, Mrs. G. Locke, and others friends for the past few weeks, and is holidaying in town.

Mr. B. Roy Raper, of Toronto, spent the holiday week-end with his father, Mr. B. Raper, and with his wife and family who are holidaying with Mrs. Raper's parents, Mr. and Mrs. William Mullen.

Rev. Mr. Merriam, who had charge of the services in the United church on Sunday, was the guest of Mr. and Mrs. Albert Brown during his stay in town.

The many friends of Mrs. J. J. Russell will be glad to learn that she is recovering from her recent serious illness.

Mr. and Mrs. G. Jackson, of Toronto, were the guests of the latter's mother, Mrs. F. P. Johnson, Fallis Line, over the holiday week-end.

Mr. and Mrs. G. W. Sayles, and son, George, of Toronto, and Mr. and Mrs. Stenson, of Kirkland Lake, motored to the village on Monday and were guests of Mr. and Mrs. P. Stinson.

The auction sale of household furnishings at the late T. G. Kells' homestead on Saturday drew a good crowd, with brisk bidding, and satisfactory financial results. Out of town buyers were on hand, as well as large numbers of local residents. H. Roddy was the auctioneer. The house was also for sale, with a reserve bid, but no offers were made when it was put up by the auctioneer. Mrs. (Dr.) Brand, of Toronto, is the present owner of the estate.

WARSAW.

Mr. and Mrs. Hugh Evans and Mr. and Mrs. Leslie Bain and daughter, Ruth, of Mount Albert, were guests over the week-end with Mr. and Mrs. George Weller.

Miss Edith Tucker, from New York, is home on her vacation.

Miss Edith Bullock, from Detroit, is visiting her sister, Mrs. Thomas Cooper.

Mrs. Loftus Stark, her son, Earl, and daughter, Ruth, are spending the month of August in the second house on David Payne's farm.

Mrs. Stark, with her son and daughter, and Miss Elsie Tucker went to Campbellford on Friday.

Miss Helen Bower and Mrs. Lilly (nee Laura Bowen) are visiting their parents, Mr. and Mrs. Charles Bowen.

Mr. and Mrs. Robert Hill and son, Fred, were guests of Mr. and Mrs. Sam Bell for a week, and left on Friday morning to visit relatives in different parts of the States.

Mr. Everett Sloan resigned his position in No. 12, Union School, and has secured the Auburn School. He and his family will move to Auburn about the end of August.

BRIDGENORTH

Little Jean Fowler entertained about twenty-five of her small friends at her eighth birthday party on July 31, 1929. A very enjoyable afternoon was spent playing games and other sports on the lawn. She received many beautiful and useful gifts; after which a dainty luncheon was served to the small friends.

The regular B.Y.P.U. meeting of the Gilmour Memorial Baptist Church was held on Monday night. The Rev. Mr. Edgar had the topic. When the meeting was brought to a close a social hour was enjoyed by all those present.

Miss P. Blewett of Toronto spent the week-end with friends in this district.

Mr. George Fenwick of U. S. is visiting at the home of Rev. W. S. Edgar, Chemong road.

Mr. Ralph Finley of Toronto was the guest of his wife, who is visiting at the home of her parents, Mr. and Mrs. David Lewis of Smith.

Mr. Clare Grant of Toronto spent the holiday with his father, Mr. William Grant, Chemong road.

Miss Maggie Millburn of Toronto was the guest of her mother over the holiday.

Mrs. Sidney Blewett of Chemong road is visiting her mother, Mrs. Darling of Wallace's Point.

Miss Mildred Archer of Toronto spent the holiday with her parents, Mr. and Mrs. J. Archer of Smith.

Miss Marjory Darling of Wallace's Point is visiting her cousin, Miss Marion Blewett.

Mr. and Mrs. Mahood and son, Kenneth, of Smith spent Sunday with friends in Bobcaygeon.

Mrs. Allen B. Mann and two children, Braden and Jean, are visiting at the home of Mrs. Mann's parents, Mr. and Mrs. J. B. Calder, Ancaster.

Mrs. T. Tyres Sr. and Mrs. Mercer of Toronto were recent guests at the home of Mrs. Tyres' son, Mr. Thomas Tyres of Smith.

Rev. Mr. Edgar and two daughters, Miss B. Edgar, Mrs. G. Fenwick, and son, Edgar, motored to Toronto to visit the former's sons.

Mr. and Mrs. L. Irwin and family, who have been visiting here for the last three weeks have returned to their home in Florida.

The many friends of Mrs. T. Darrah are sorry to learn that she is seriously ill in a hospital in Toronto.

Miss Daisy Metcalfe, R.N., of Carleton Place, Ont., is visiting her parents, Mr. and Mrs. T. Metcalfe of Smith.

HALL'S BRIDGE

The many friends of Mr. Frank R. Edwards, lockmaster at Hall's Bridge, will regret to learn of the fact that he was suddenly taken ill on Saturday evening. He is at present confined to his home with Dr. Edwin E. Willis in attendance. Mr. Herbert Long is at present acting as deputy lockmaster.

Mrs. Roland Stockdale is at present entertaining Miss Mary Montgomery of the "Sixteenth."

Mr. Robert Burbidge and Miss Mabel Burbidge of Toronto motored to the village on Sunday.

Mr. and Mrs. Harry McIlmoyle were in Lakefield on Saturday.

Mrs. Elsie Gerry of Toronto was in Hall's Bridge on Sunday afternoon.

Mr. and Mrs. Richard Fawcett motored to Peterborough on Saturday.

Mr. Andrew Dever was in Young's Point on Monday.

AT BETHEL.

Roy Faux, who has been off work since his accident, is back at his job on the truck.

Mr. and Mrs. Charles Edwards attended the picnic at Serpent Mounds last week.

Mr. Herb. Fife, of Dayton, Ohio, visited his sister, Mrs. C. Edwards, on Monday.

A number from the vicinity motored to Campbellford to see the swim on Friday.

Mr. and Mrs. Post, of Campbellford, are visiting friends in the vicinity.

Miss P. Fife has returned to her home in Peterborough after a pleasant visit with friends here.

BETHANY.

Mrs. Ida Carscadden and son, Mr. Preston Carscadden, have returned from a motor trip to Montreal and the States, returning home by Buffalo.

Miss Thelma Patton, of Toronto, spent the week-end holiday with her parents, Mr. and Mrs. Robert Patton.

Miss Violet Jackson, of Toronto, spent the Civic Holiday with her parents, Mr. and Mrs. T. J. Jackson.

Mr. Walter Bigelow, of Toronto, spent the week-end with his father, Mr. William Bigelow.

Miss Vera Fierheller has returned home from a six weeks' visit in Toronto.

Miss Laura Morton, of Toronto, visited her mother, Mrs. Johnston Morton, over the week-end.

Mr. and Mrs. R. W. Price spent Sunday with Mr. and Mrs. George Price at Orono.

Miss Hazel Jackson, of Toronto, spent the week-end with her parents, Mr. and Mrs. T. J. Jackson.

Mr. Ross Carr, of Toronto, visited friends in the village on Monday.

Miss May McGrath, of Toronto, visited her grandmother, Mrs. Johnston, over the week-end.

Mr. and Mrs. F. Maples, of Linhurst, spent the week-end with Mr. and Mrs. James McKinnon.

Mr. and Mrs. Charles Porteous and Miss Maud Wood visited with Mr. and Mrs. Wellington Porter on the 14th line of Manvers on Sunday.

Mr. Harry Lee and sister, Miss Verna Belle Lee, of Toronto, visited their parents, Mr. and Mrs. William Lee, over the week-end holiday.

Mr. Vincent Jackson, of Toronto, spent the holiday with his parents in the village.

Mr. and Mrs. Orrie Magill, Miss May Magill, Mrs. George Foster and Mr. and Mrs. Earl Magill motored to Byles' Lodge on Loon Lake, near Apsley, on Sunday to visit with friends.

Mrs. Joe Stanley, of Toronto, spent the week-end holiday with Mr. and Mrs. David Cairns.

The Canadian National Exhibition Grandstand stage is 1,000 feet, long.

TO TOUR CANADA

Earl of Cromer (LEFT), Lord Chamberlain to the King, and Countess of Cromer, who, with their son, Viscount Errington, and daughters, Lady Rosemary and Lady Violet Baring, sail for Canada August 9 for a holiday. The countess is a daughter of late Lord Minto, at one time Governor-General of Canada.

JUNIOR FARMERS MAKING PROGRESS

Better Agriculture is Outcome of Young Men's and Women's Associations.

The Junior Farmers' Association and Junior Women's Institutes are the outgrowth of courses in agriculture formed to hold the classes together and keep up interest of the young men and women in the community in better agriculture, to help themselves, and to better their community.

The reports from the local agriculture office shows a wonderful growth since it was first organized in 1914 wher it was started practically from nothing until now it has attained a membership of 4,112, with 171 branches.

In eleven counties, country organizations have been formed and are playing an important part in encouraging the planning and carrying on of a balanced program in their respective branches.

That their program is many fold and broad in aspect is attested by the following list of their activities: Leader projects, stock and seed judging competitions, plowing competitions, public speaking contests, debating leagues, musical festivals, dramatic contests, profit competitions, community projects, athletic contests and field days, social activities, educational tours and excursions, educational exhibits at fall fair, and experimental and demonstration work.

Meets Distributed.

For the past few years the junior farmer conferences have been held in certain parts of Ontario in order that they might discuss their problems and benefit from an interchange of experience.

The constructive programs carried out by these organizations are very effective from a community standpoint and have been very influential in developing leadership among the members of the association.

A movement of great significance to the junior farmers was the inaugurating of a special trip offered to 500 farm boys to the Royal Winter Fair. These boys were selected by county or district judging competitions. Nothing has so stimulated interest in the junior farmer movement as has this Royal party, and it has received the unstinted approval of the rural people themselves.

Much the Same.

The activity of the Junior Institutes are closely related to those of the Junior Farmer Association. The aims as described by Ethel M. Chapman, formerly assistant superintendent of the Women's Institute, are: "To develop the girl personally; to contribute to a happy and satisfying life in the country, and to turn her influence to the good and betterment of home life in the country generally." Both of these organizations are most successful when they work in co-operation. There are eighty-eight of the Junior Institutes, with an approximate membership of 2,000.

For Varicose Veins

To get prompt relief, bathe the affected parts with hot water once daily; apply Absorbine, Jr., two to three times daily for first two weeks, then every morning thereafter. Each night apply a cloth saturated with a solution of one ounce Absorbine, Jr., to one quart water. Leave it on overnight.

Absorbine, Jr., is made of oils and extracts which, when rubbed into the skin, are quickly absorbed by the pores and stimulate blood circulation. Greaseless and stainless. $1.25—at your druggists. g

Relieve the pain
Reduce the swelling
Absorbine Jr
THE ANTISEPTIC LINIMENT

District Churches

TRENT RIVER UNITED CHURCH.

Rev. W. R. Archer addressed the usual afternoon service at the United Church Sunday, taking his text from John 3:8, "Ye must be born again." The minister especially alluded to things out of date being superceded by things up to date. The up to date highway is simply wonderful. We are living in what is called a fast age. The world is born again with many changes. There is a power in our lives which tend to make men better. We must have our power derive from high up to the foothills of peace. There is a power among us that may not make a tremendous noise, but all the greatest forces are silent forces, for example the sun's power. America could never grow on slavery, it must be abolished. Growth is bad if we are wrong. The most unloved boy is a selfish one—a boy you cannot rely upon shows growth of a very noxious weed—needs grafting—a man's life cannot be changed by the Boy Scouts' motto, "Do a good turn to some one each day." He must be born again." We must have a newer and wonderful life. We ought to aim high to be master Christians. The minister concluded by beseeching the congregation to try to be like Jesus in the days that are to be. There is for us all a "vision splendid" and for us to build according to the pattern shown us. We must be very careful to be born again to the newness of life.

A large card has been placed on the church wall for the benefit of the Sunday school scholars, entitled "Our Aim." There follows six rules—

1—Every member present every Sunday.
2—On time,
3—With his own Bible,
4—A liberal offering,
5—A studied lesson
6—And a mind to learn.

Canada's Premier Horse Show will be held at night during the 1929 Canadian National Exhibition.

Was In Bed All Summer

"I have to work in the store and do my own housework, too, and I got nervous and run-down and was in bed nearly all summer. The least noise would make me nervous. I was told to take Lydia E. Pinkham's Vegetable Compound and I have taken seven bottles. It has made me stronger and put more color into my face. I am looking after my store and housework and my four children and I am getting along nicely now." —Mrs. J. Malin, R. R. No. 5, Barton St. East, Hamilton, Ontario, Canada.

Lydia E. Pinkham's Vegetable Compound

"NUGGET" Shoe Polish

"Nugget" your golf shoes and mount the steps of the clubhouse verandah with confidence! Most golfers use "Nugget"—the hardest round will not take away the bright good looks it gives your shoes.

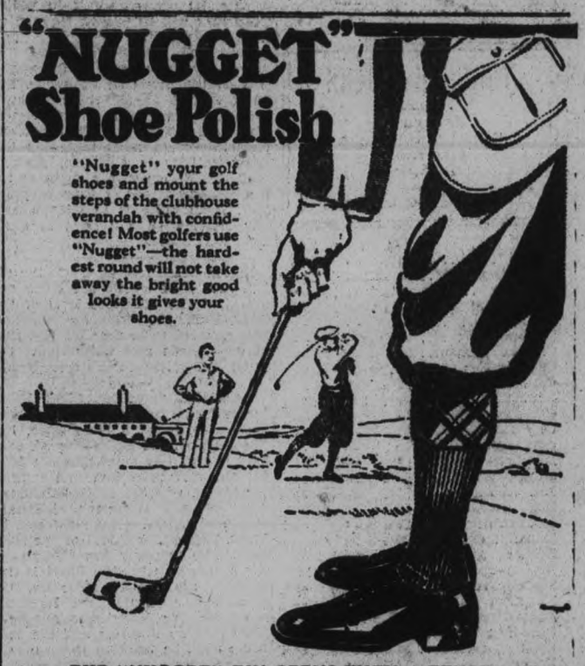

THE "NUGGET" TIN OPENS WITH A TWIST! 64

APPLCATIION FOR UNVEILING SOUVENIR

To The Examiner, Peterborough.

Please mail to my address, as follows, copy of Souvenir Program of the Ceremony of the Unveiling of the City and County of Peterborough War Memorial, July 1st last.

Name .....

Full Address .....

Next of Kin to .....

Who Enlisted with .....

Cut out and mail to Examiner, Peterborough.

LOUGHBOROUGH KILLED BY FALL

Jury Returns Verdict of Sucide While Temporarily of Unsound Mind

WAS GREAT WAR VET

LONDON, Aug. 7 (C.P.).—Suicide while of temporarily unsound mind was the coroner's jury verdict yesterday at the inquest on Lord Loughborough, 36-year-old Great War veteran, who died after falling from the window of his house in Holland Park.

Loughborough had played cards with friends at the house Sunday night and after the party retired to bed sounds of groans led to his discovery in the back garden under the window. A medical friend testified that Loughborough was a healthy man. They had lunched and dined together on Sunday. On the way to a friend's house in a taxicab Loughborough had a distressing attack of coughing which the doctor said was due to excessive smoking.

Later the doctor saw Loughborough and he was described as being in an extremely nervous condition, for which there seemed to be no explanation except that he had had a breakdown last March. After the fall from the window Loughborough was taken to a hospital where he underwent an operation and died five hours later.

ANGLICAN CHOIR STAGES PICNIC

Happy Afternoon Is Spent By Members of St. George's Choir At Cobourg.

HOLD RACES.

Members of St. George's choir and organist, accompanied by the rector and Mrs. Hughes and Messrs. A. Cuff and A. Sims, wardens, motored to Cobourg on Saturday afternoon and spent a very enjoyable afternoon and evening there. Though a steady rain was falling on reaching Cobourg, no one seemed to be dampened in spirit, and by the time a walk had been taken along the sands and a few amusements indulged in, the showers had passed over.

Chilly Swim.

Two of the party braved the rough waves of Lake Ontario and had a "dip," the remainder deciding that the white caps on the lake did not look very inviting. A baseball game, captained by the wardens, warmed everyone up, one side getting so many runs that they finally lost count. The races had some keen contestants, the results being as follows:

Girls' race, Marjorie Sims; ladies' race, Mrs. R. King; boys' race, Harry Henwood; men's race, Mr. A. Sims.

Visited St. Peter's Church.

At 6 o'clock the party adjourned to the Lakeview Hotel where dinner was served, this being a much appreciated part of the program. A visit was paid to St. Peter's Church, followed by a walk through the town. The cars were then boarded, and the return trip made as far as Port Hope, where another stop was made for about half an hour before returning home.

Those who kindly undertook transportation of the party were: Rev. J. L. Hughes, Messrs. Arthur Hall and Jack Cuff.

Roseneath

ROSENEATH, Aug. 7 (Examiner Correspondence).—A goodly number of Indians and a few white friends gathered together in the council chambers at Alderville on Saturday evening to show their sincere appreciation to Rev. and Mrs. Harold Wilding and family who are leaving the Indian reserve to continue their mission work at Thamesville, Ont., situated near Moravian Town.

A delicious supper was served by the ladies of the congregation, after which Chief Norman Marsden called the gathering to order and appointed Mr. F. J. Slade, the Indian Agent, as chairman for the evening's program. After a short address Rev. and Mrs. Wilding were asked to come forward when Mrs. Norman Marsden read the address and Mrs. Ernest Crowe presented Rev. Mr. Wilding with a beautiful ring and to Mrs. Wilding a three-piece set of pearls on amber with the charming "opaline" finish.

Mrs. Wilding responded briefly in a few well-chosen words, expressing her thanks, and also her regret in leaving her work with the ladies of the Mission, and said she trusted that the members of the W.M.S. would continue in making the society successful and other organizations which she had started would not fail, then she would be pleased to learn that her work among them had been fruitful and appreciated.

Rev. Mr. Wilding first thanked his people for their extreme kindness given to himself and family. He continued by saying: "Five years ago tonight when my family and I landed in Alderville, I felt my charge was going to be somewhat difficult; perhaps it was the rough ride I had out from Cobourg with Mr. Crowe, the road seemed so long and very rough. However, my impression of the people of Alderville is decidedly different tonight than it was on August 3, 1924." Mr. Wilding made mention of the many improvements, the building of the war memorial, the school fair and other experiences that had taken place during his stay at Alderville.

A chorus was sung by Mrs. Norman Marsden, Sarah and Charlotte Marsden and Ellen Loukes entitled, "When We Say Good-Bye," with Mrs. Marsden at the organ.

Instrumental, violin and old time dance music was given by Mr. Albert Crowe, accompanied by his sister, Charlotte.

Short addresses were given by Chief Norman Marsden; Rev. Mr. Battersby of Hastings Anglican Church; Mr. F. J. Slade, Alderville, Indian Agent; and Mr. G. Black. The evening was brought to a close with the singing of the National Anthem.

Stop! Don't You Cut Off My Leg

"Had 51 ulcers on my legs. Doctors wanted to cut off leg. Peterson's Ointment healed me." William J. Nichols.

Use Peterson's Ointment for old sores, salt rheum and all skin diseases. It banishes pimples and blackheads in less than 10 days and leaves the skin clean, clear and pleasant to look upon.

Its mightly healing power is clearly shown when used as a household remedy for burns, scalds, abrasions, bruises, insect bite, windburn and chafing; druggists will tell you it is unsurpassed.

Get a box of Peterson's Ointment at any drug store. It won't disappoint you. Peterson's Ointment Co., Bridgeburg, Ont.

Driven From His Haunts: Deer Appears Near Village

(Examiner Correspondence)

MILLBROOK, Aug. 7.—Apparently driven south because of the serious forest fires to the northward of this section of the province, a deer ran out of the wood on James H. Might's farm last Friday, chased by the dog which had accompanied the children to the field where the men were at work at the rear of the farm, and near to the stretch of woodland. The frightened animal made its way across W. T. Donaldson's farm and so to the highway, running northward. Its ultimate fate has not been learned, as no report has yet been made of its having been either encountered by passing motorists, or killed.

CRIPPLED CRAFT STANDS STORM

Three Men Land Safely After Wild Night On Lake Nipissing.

WASHED ASHORE.

NORTH BAY, Aug. 6 (C.P.).—Buffeted all night on the angry bosom of Lake Nipissing, Adam Terrance, veteran collector of customs and excise; his son, Thomas H. Torrance, druggist, and George W. Leach, retired railroader, all of North Bay, early yesterday were washed ashore in their disabled gasoline launch, thus allaying fears that their small craft would not ride out the storm. Although on the verge of exhaustion after a furious battle with one of the worst storms ever experienced on the treacherous lake, the trio were little the worse for their experience and were able to leap ashore when a handful of Lake Nipissing cottagers pulled their craft to safety.

FORMER DAYS ARE RECALLED

Days of Martin Martyn Brought to Mind During Old Home Week.

OWNED NOTED RACERS

Many memories of Peterborough's pioneer settlers were revived by the re-unions of their descendants during Old Home Week. Among these, Old Home Week recalled the memories of one of the oldest of Peterborough's old pioneers, Martin Martyn, who settled in this district very early in the last century.

When Mr. Martyn settled here he entered the milling business and ground the first wheat for flour in Peterborough. The business grew and flourished and the Martyn mills became known all over. The dam where the old mill used to stand is still known as Martyn's dam.

His two sons, John and Richard, later entered the business with him. These boys were very fond of horses and exppert riders and drivers. The earlier residents easily recall these boys. They owned 'Molly Sophy" and "Molly Williams," the fastest horses of the time in this district, and Mr. Martyn and his sons took great pride in driving these horses.

There were also five daughters, Selma, Ida, Ipsa, Mimi and Hattie, whose married names were Mrs. John Mowry, Mrs. Sid Johnston, Mrs. Joseph Huston, Mrs. L. Fisherand and Mrs. C. Brown, respectively.

Mrs. Richard Martyn is the only surviving member of the older branches of the family. For her Old Home Week called up a wealth of old memories that have long since been forgotten or sealed in the grave.

Her sons, Jack, Maxwell and Charlie, are still residents of Peterborough, as well as a daughter, Mrs. Spilsbury. Mrs. Martyn makes her home in Toronto where her two daughters reside.

WEDDING BELLS

STRICKLAND—SINE

(Examiner Correspondence).

LAKEFIELD, Aug. 7—The marriage took place quietly on Saturday afternoon in St. John the Baptist church, Lakefield of Francis Beresford Strickland, son of Mr. and Mrs. C. E. Strickland of "Wantasa," McCracken's Landing and Reydon Manor," Lakefield and Dorothy May Sine of Toronto. Rev. W. J. Creighton performed the ceremony.

CATTLE, GRAIN, PRODUCE

SUGAR—WHOLESALE.

Wholesale prices of Canadian refined sugar to the retail trade, Toronto delivery, are as follows:

Granulated—	
Atlantic, 100-lb. bags	$5.61
Redpath, Acadia, 100-lb. bags	5.61
St. Lawrence, 100-lb bags	5.61
No. 1 yellow, 100-lb. bags	5.31
No. 2 yellow, 100-lb. bags	5.21
No. 3 yellow, 100-lb bags	5.11
Dice, 50-lb. lots	5.91
Dice, 25-lb. lots	7.11
Icing, 50-lb. lots	6.31
Icing, 25-lb. lots	6.51

WHOLESALE VEGETABLES.

Vegetables on sale at wholesale houses in Toronto are quoted as follows:

Domestic—		
New potatoes, 6-qt.	0.30	to 0.35
Beans, 11-qt.	0.25	0.50
Cucumbers, 11-quarts	0.50	0.75
Hothouse tomatoes, per lb.	0.15	0.16
Mushrooms, 1-lb. basket	0.65	0.75
Rhubarb, dozen	0.25	0.35
Spinach, bushel	1.25	1.50
Peas, 11-quart	0.75	1.00
Beets, dozen bunches	0.25	0.30
Head lettuce, case	0.25	0.75
Cabbage, crate	0.50	1.50
Cabbage, dozen	0.35	0.50
Cauliflower, bushel	1.50	2.50
Vegetable Marrow, basket	0.40	0.50
Celery, doz. bunches	0.40	0.60
Radishes, doz. bunches	0.25	0.30
Carrots, doz. bunches	0.25	0.30
Imported—		
New imported Potatoes barrel	4.00	6.50
Onions, sack	4.00	5.00
Celery, California	9.00	9.50

WHOLESALE FRUITS.

Fruits on sale at Toronto wholesale houses are quoted as follows:

Domestic—		
Cherries, sour, 6-quart	0.60	to 0.75
do black, 6-quart	1.00	1.25
Red Currants, quart	0.10	0.13
Gooseberries, small, 11-qt.	0.90	1.25
do large, 11-qt.	2.00	0.00
Hothouse Cucumbers, bsk.		
No. 1	0.75	1.00
No. 2	0.40	0.50
Raspberries, black	0.08	0.10
Raspberries, red, pint	0.08	0.11
Raspberries, red, quart	0.14	0.19
B.C. Sweet Cherries, 18 lb.	3.50	4.00
Blueberries, basket	1.75	2.25
Black Currants, 6-qt.	0.75	1.00
do 11 qt.	1.75	2.00
Canadian outdoor tomatoes		
No. 1	1.50	1.75
No. 2	1.00	1.25
Green peppers, 11-qt.	1.00	0.00
Imported—		
Peaches, 6-quart	0.50	0.60
Georgia Peaches, hamper	3.50	3.75
Duchess apples, hamper No. 1	3.50	3.75
Red Williams Apples, hamper	4.00	4.50
New Zealand apples, box	4.50	4.75
do No. 2	2.50	0.00
Grapefruit, case	7.00	to 8.00
do 3-2 cases, 60's-32's	3.75	4.65
Lemons, case	6.00	7.00
Bananas, lb	0.06½	0.00
Oranges, case	3.50	7.00
Plums, case	2.75	4.00
Peaches, case	2.50	3.00
Watermelons	0.50	0.75
Canteloupes, standard	5.00	5.75
do flats	2.00	2.25
Honey Dew Melons, case	2.50	2.75
California Grapes, white 24-lb. box	3.50	4.00
do red, 24-lb. box	3.50	4.00
Bartlett Pears, box	4.75	5.00
South African Oranges, case	5.00	5.50

WHOLESALE POTATO MARKET

Wholesale dealers are quoting for potatoes on track, Toronto, the following prices: Ontario, bag, 80c; do bulk, 70c; New Brunswick, grade "A" bag, 80c; do bulk, 70c.

POULTRY AND EGGS.

Dealers are quoting country shippers for ungraded eggs, delivered at Toronto, cases returned:

Eggs—		
Fresh extras	30	to 32
do firsts	27	to 29
do seconds	21	to 00
	Alive.	Dressed
Broilers, over 2½ lbs.	30	35
do. 1¾ to 2½ lbs.	28	00
do. 1½ to 1¾ lbs.	25	00
Hens—		
Over 5 lbs. each	23	26
4 to 5 lbs. each	22	25
2½ to 4 lbs. each	19	23
Under 3½ lbs. each	18	20
Roosters—		
Over 5 lbs. each	16	18
Ducklings—		
Over 5 lbs. each	23	00
Old ducks, over 5 lbs. each	20	00

Staggy chickens classed as old roosters.

Above quotations indicate the general market range of values in eggs and poultry on delivered basis.

Quotations to Retail Trade.

Eggs—		
Fresh extras, per dozen, in cartons	36	to 37
do extra, loose	33	to 35
do firsts	31	to 32
do seconds	25	to 26

DAIRY PRODUCE.

Quotations to Shippers

Creamery, past., No. 1	39¼ to 39½
do. seconds	37¼ to 37½

Above prices for goods delivered Toronto.

Churning Cream—

Approximate quotations on churning cream, f.o.b. shipping points, are: Special, 40c; No. 1, 39c; No. 2, 38c per pound fat.

Quotations to Retail Trade.

Butter—		
Creamery, past., No. 1	42	to 00
do. seconds	40	to 00
Cheese—		
Old, large	27	to 00
do. twins	27½	to 00
New, large	20	to 00
do. twins	21	to 00
New Stiltons	25	to 27

DRESSED MEATS

Wholesale dealers are quotaing the following prices to the trade for dressed meats:

Beef, foreqtrs., cwt.	$14.00	to $16.00
do hindquarters	20.00	24.00
Carcasses, choice	19.00	21.00
do medium	18.00	19.00
Calves, choice veal	18.00	21.00
do medium	15.00	17.00
Heavy hogs, cwt.	10.00	12.00
Light hogs	17.00	18.00
Abattoir hogs	21.00	22.00
Spring lambs, cwt.	25.00	28.00
Sheep, cwt.	12.00	18.00

TORONTO CATTLE

TORONTO, Ont., August 7. — The fresh supply of cattle for sale at the Union Stock Yards early yesterday was 400 head heavier than the combined receipts of Monday and Tuesday last week and there were a few stale cattle over from last week. In addition there were 1,400 cattle, mostly western stockers and feeders on two billings.

Trade opened very slow with less than 200 cattle weighed up in the first two hours. These consisted of the pick of the run, including a few choice heavy steers at a top of 11½ cents a pound and some good to choice cows from 7½ to 8 cents.

The calf supply was fairly heavy, including receipts for two days. Good to choice veals sold steady from 14 to 15½ cents a pound. Grassers were the considerable proportion of the run and bids on this class were downward to 6½ cents a pound.

Sheep and lamb supply was a little heavier than last week with a cent a pound advance on lambs, which closed last week at 15 cents for ewes and wethers and 13 cents a pound for buck lambs. No sales were made up to 11 o'clock.

Packers were bidding 13¾ cents f.o.b. for select hogs. The market was unsettled. Yesterday packers introduced an increase in the spread between f.o.b. and w.o.c. hogs amounting to $1.50 a hundredweight in the case of hogs shipped in a distance of over 50 miles. This would make bids on select w.o.c. 14½ to 14 cents. The bid on select hogs off trucks was 14 cents a pound.

Quotations.

Butcher steers, choice	$10.50	to $11.50
do. fair to good	9.75	10.25
do. common	7.50	9.25
Butcher heifers, choice,	10.00	10.50
do. fair to good	9.00	9.50
do. common	7.00	8.50
But. cows good to choice	7.50	8.00
do. com. to med.	6.00	7.25
do. can. and cut.	4.00	5.50
But. bulls, good-choice	7.50	8.00
do. medium	7.00	7.50
do. bolognas	6.25	6.50
Baby beef	11.00	15.50
Feeders, good	9.00	9.50
do. fair	8.00	8.75
Stockers, good	8.50	9.00
do. fair	7.50	8.50
Calves, good	14.00	15.50
do. medium	10.00	13.00
do. grassers	6.50	7.00
Springers	85.00	125.00
Milkers	75.00	100.00
Lambs, choice	15.00	.....
do. bucks	13.00	.....
do. culls	10.00	12.00
Sheep, choice	6.00	6.50
do. medium	5.00	5.50
Hogs, selects, w.o.c.	14.50	14.75
do. f.o.b.	13.50	.....
do. thick smooth woc	14.00	.....
do. off trucks	14.00	.....

CHICAGO GRAIN

CHICAGO, Aug. 7.—Unnerved by whirlwind selling that without warning overtook the wheat market yesterday numberless traders in a semi-panic let go of wheat in wholesale volume. Prices for wheat suffered an almost perpendicular fall of as much as 7½c a bushel here, compared with Mondays finish, reaching a level fully 18c under recent current figures. The selling that started the smash of values was generally ascribed to Canadian sources.

Chicago closing quotations on wheat were feverish at virtually the day's lowest point, 6c to 7c net lower. Corn closed 1¾c to 2c down; oats 1¾c to 1⅞c off, and provisions showing 2c to 10c setback.

A tumble of 10c a bushel in wheat prices at Winnipeg added to the force of the selling storm which overwhelmed the Chicago wheat trade. Besides, the selling orders from Winnipeg came at a time when the Chicago market was apparently without much if any, of the aggressive buying support that of late had been so conspicuous.

TORONTO PRODUCE.

TORONTO, Aug. 7.—Conditions on the local wholesale produce market yesterday continued to be steady with all prices holding firm and general trends unchanged. Although the butter market was of a not very active nature, and both sellers and buyers showed no strong disposition to get together, prices were firm at from 39¼c to 39½c per pound for the No. 1 grade and from 37½c to 38c per pound for the No. 2 grade; arrivals continued to be quite sufficient to answer all demands satisfactorily and dealers stated that the market was in a very good condition.

There was a good demand in evidence on the local wholesale egg market yesterday with all supplies offered taken freely, especially in the extra and first grades; warm weather continues to curtail production to a great extent, and as a result of a fairly strong call for the product, prices were strong. Quotations to country shippers for ungraded eggs delivered and cases returned were as follows: Fresh extras, 31c to 33c per dozen; fresh firsts, 30c per dozen; fresh seconds, 22c per dozen.

The cheese market remained quiet yesterday under a very limited amount of buying, and the price of the No. 1 large colored paraffined and Government graded cheese was quoted at from 17½c to 18c per pound.

MONTREAL PRODUCE.

MONTREAL, Aug. 7.—Spring wheat flour was reduced 50c per barrel, the greatest single drop in years, on the local grain market yesterday. This reduction, caused by the weakness in Chicago and Winnipeg wheat markets, was followed by similar reductions on the cash grain market, wheat selling down 3c a bushel, oats down 1c and barley down 2c.

Cheese prices were lower, No. 1 Ontario white and colored selling at 17c and No. 1 Quebec, white and colored, at 16 5-8c per lb. Receipts were 1,416 boxes, as against 7,296 boxes on the same day last week.

The butter market was quiet, with prices unchanged. Receipts were 758 boxes, as compared with 623 boxes on the same day last week.

Egg prices were improved. Ontario fresh, on spot, delivered, sold at 38c per dozen for extras, 31c for firsts, and 26c for seconds. Western fresh eggs, f.o.b. Saskatchewan points, were 33c for extras, 28c for firsts and 23c for seconds. Retail prices were: Fresh extras, 43c per doz.; fresh firsts, 36c, and fresh seconds, 28c. Receipts were 1,257 cases, as compared with 1,940 cases on the same day last year.

The potato market was steady, with prices holding at $1.75 per 80 lbs. for new potatoes locally grown.

WINNIPEG GRAIN.

WINNIPEG, August 7. — Wheat prices shot downward yesterday on the Winnipeg Grain Exchange as offerings poured into the pit by traders eager to realize their profits. At noon October wheat was 11 1-8c lower than Saturday's close. Final quotations showed the market to have suffered losses of 10 1-2c to 9 5-8c.

Monday's weakness at Chicago and Buenos Aires was to a large extent responsible for the break in prices. Weather conditions in the west had little effect on the market. Showers were general in Manitoba and light rains were reported in the two other Prairie provinces.

Cash Trade is Heavy.

Cash wheat trading was extremely heavy, with prices displaying weakness. Wheat delivered to country elevators, Saturday and Monday, totalled 50,731 bushels, compared with 163,056 bushels on the same days last year.

Coarse grain prices declined in sympathy with wheat. Oats dropped 2 1-2c, barley and rye about 4c and flax about 5c.

OTTAWA, Ont., August 7. (C.P.)—Application of the Canadian National Railways for leave to appeal to the Supreme Court against the 18.34 cts. grain rate from the head of the lakes to Quebec City was refused by the Board of Railway Commissioners in a judgment made public yesterday.

Come Early

TECO STORE

Come Often

Teco Prices Demonstrate Daily the Economy of Cash Buying and Cash Selling

Thursday! Underwear Day!

A Great Feature Selling of Underwear for the family!

Balbriggan Vests and Bloomers

Light-weight quality—ideal for Summer wear. Vests are in white only and Bloomers in colors of pink, white, peach or orchid. Small, medium and large sizes. Choice of shaped or opera top, with short sleeves. Extra good value. Thursday, each **50c**

—Second Floor, Teco Store

Rayon Silk Combinations, 1.95

Good heavy quality Combination in step-in style. Finished with opera top, lace trimming and pockets. Small, medium and large sizes, in colors of peach, Nile, flesh, orchid and white. A good value for early shoppers. Thursday, each **1.95**

Bloomers, 79c

Made from an extra good quality balbriggan with fancy silk stripe. Colors of peach, orchid or flesh. All sizes, including O. S. Thursday, pair **79c**

—Second Floor, Teco Store

Rayon Gowns, 3.25

Dainty and smart, good quality, trimmed with lace. Colors of peach, orchid, Nile, coral, flesh and white. All sizes. Thursday, each **3.25**

—Second Floor, Teco Store

Underwear for the Male of the Family

Men's Balbriggan Combinations, 90c

Exceptionally good quality, single thread Balbriggan Combinations in choice of long sleeves and ankle length, short sleeves and ankle length or short sleeve and knee length styles. Come early for best selection. Sizes 34 to 44. Thursday, each **90c**

—Main Floor, Men's Shop

Shirts and Drawers, 45c

Made from good quality balbriggan. Shirts are with long sleeves and Drawers are ankle length. Exceptionally good wearing garments that will be found satisfactory. Shirts in sizes 34 to 44 and Drawers in sizes 32 to 42. Thursday, each garment **45c**

—Main Floor, Men's Shop

Boys' Combinations 55c

Come in short sleeve and knee length style. Made from a quality balbriggan that will wash and wear well. Sizes 22 to 32. Thursday, each **55c**

—Main Floor, Men's Shop

Men's Combinations

Exceptional fine quality broadcloth; plain white top and striped trunk attached; buttonless style; "Forsyth" brand. Sizes 34 to 44 ..... **$1.50**

—Main Floor, Men's Shop

Extra Special! Lingerie 89c

It will pay you to shop early for this value. In the lot are Step-Ins in several styles, French Panties and Vests. All trimmed with lace or insertions. Colors of white, Nile, peach, rose, maize, pink, orchid and blue in the lot. All sizes. Thursday, your choice, **89c**

5c to $1 Department, Main Floor

MAYFAIR SHOP

Summer wafts its way into the Mayfair Shop on the wings of filmy chiffons and cool, daintily pert ensembles. Creations to suit most tastes and most purses.

Ensembles $25 to $35

A range of very smart Ensembles, made from good quality crepe. Colors of salmon, suntan, green and navy. Sizes in the lot 16 to 20, 22½, 40 to 42½. Come in and look them over. The styles are sure to please. Each .... **$25 to $35**

—Third Floor, Teco Store

Sport Suits 13.50

Clearing our line of Mayfair Sport Suits at this low price. Made from good quality wool crepe, jersey and knit materials. Assorted colors of rose beige and blue, and combination colors of grey and green and orange-brown and green. Sizes 16 to 38 in the lot..... **13.50**

—Third Floor, Teco Store

Baby Needs More Changes in Warm Weather

The little ones feel the warm weather more than we older folk. Fresh, clean garments three or four times a day makes the Summer more bearable for the baby. The moderate prices in Teco Babyland make this possible.

Infant's Slips 1.25

Made from fine quality white voile, in long style, with hemstitched yoke, scalloped bottom and lace trimming. Dainty and well finished. Thursday, each **1.25**

Sun Suits 1.15

Just the thing for the little tot in Summer. Made from broadcloth, finished with neat binding and applique pattern on front. All colors. Button on shoulder. Sizes 1, 2 and 3 years. Thursday, pair, **1.15**

Rompers 59c

Made from cotton chambray, in envelope style, with open legs. Colors of pink, orange yellow, sand and blue. Finished with neat binding. Sizes 6 months to 2 years. Thursday, pair **59c**

Infant's Long Dresses 98c

Daintily fashioned from fine white cotton. Finished with shirred front, frilled skirt and lace trimming. Will wash well. Thursday, each **98c**

—Second Floor, Teco Store

Telephone 3000 — Telephone 3000

TECO STORE

OPERATED BY T. EATON Co. LIMITED

PETERBOROUGH

OBITUARY

FRANCIS J. CAVANAGH.

Taking a paralytic stroke in the hayfield Monday afternoon, Francis J. Cavanagh, Ennismore, fell from the wagon, was knocked unconscious, and died about 10 o'clock that evening.

Deceased, who was in his 39th year, was in perfect health when he went to work in the afternoon. He was born in Ennismore, was a member of the Roman Catholic Church, and had resided in the vicinity during his lifetime.

He leaves to mourn his loss, his widow, formerly Elizabeth Young, and eight children: Muriel aged 15, Irene 12, Clara 11, Michael 9, Leo 7, Fergus 4, Evemille, and a small baby. A sister, May, resides in the West.

MRS. JOHN McGRATH.

(Examiner Staff Correspondence.)

CAMPBELLFORD, August 7. — The funeral of the late Mrs. John McGrath was held yesterday afternoon at 2 o'clock from her late residence, Sebastapol street, to Mount Pleasant cemetery, where interment was made. The Rev. Dr. Mark was the officiating clergman. The pall-bearers were Arthur Rutherford, Robert McCulloch, Charles Macoun, John Dunlay, John O'Sullivan, and Daniel O'Sullivan. There were many beautiful floral tributes.

The late Mrs. McGrath was in her 64th year. She was born in Seymour West, the daughter of the late Mr. and Mrs. George Rutherford. She lived all her lifetime in Campbellford and Seymour. Mrs. McGrath was a lifelong member of the Presbyterian church, and a regular attendant at service till failing health would not permit. She was one of the highly respected citizens of the town and township, and the last member of her generation of one of the oldest families of the district.

Surviving her are six sons and two daughters: Dr. George McGrath, Hamilton, Montana; John, of Billings, Montana; Robert, of Fargo, North Dakota; Henry of Toronto; James on the homestead in Seymour west; and Charles of town. The daughters are Mrs. Michael O'Sullivan, Seymour West, and Miss Mary McGrath, of town.

MARTIN A. McCANN.

(Examiner Staff Correspondence.)

CAMPBELLFORD, August 7.—The funeral of the late Martin A. McCann, was held from the residence of his mother, Mrs. J. H. McCann, Ranney street, yesterday morning, at 8.45, to St. Mary's Roman Catholic church, where requiem mass was sung. Interment was in St. Mary's Cemetery.

The late Martin McCann was in his 26th year. He was born near Healey Falls, six miles from here, and lived with his parents on the farm there till 1922, when they removed to Campbellford. After one year here, he went to Detroit, where he accepted a position in an automobile factory. His education was received at the Stanwood public school. Six weeks ago he was invalided home from Detroit, and placed under the care of local physicians. Three weeks later he was removed to St. Joseph's Hospital, Peterborough, where his death occurred, Sunday, August 4. Deceased was unmarried and the only child of his widowed mother.

Many friends attended the funeral yesterday morning and there were a number of floral tributes and many spiritual offerings.

The funeral services were conducted by the Rev. Father Phelan.

The pallbearers were: Ernest Ogier, Owen Braheney, Charles Collins, Joseph Collins, John Quinn and Melville Petherick.

MARTIN McCANN.

Martin McCann, of Campbellford, died in St. Joseph's Hospital early Monday morning after an illness of three weeks. He was aged 26, born in Campbellford, the son of the late John McCann, who has predeceased him. His mother, Mrs. Jane McCann, still lives. The deceased spent his life in Campbellford, with the exception of a short time spent in Detroit.

In Campbellford he attended St. Mary's Church.

The funeral was held yesterday morning from his home in Campbellford to St. Mary's Church and thence to St. Mary's Cemetery, at 9 o'clock. The service was conducted by Rev. Father Phelan of St. Mary's Church.

CHARLES WIGHT.

HAVELOCK, Aug. 7. — (Examiner Correspondence). — Charles Gilson Graighead Wight, youngest son of the late Mr. and Mrs. Andrew Wight, passed away at Havelock Hospital this afternoon at the age of 15 years after an illness of nine days following an operation for appendicitis.

The funeral will take place from the residence of his sister, Mrs. P. Logan, King Street, Havelock, on Thursday afternoon, Aug. 8, to Maple Grove Cemetery. A short service will be held at the house at 2.30 p.m.

ADVERTISE IN THE EXAMINER

TORONTO BREAKS KEYS' WINNING STREAK

Rally To Win 6-4 Tilt

Toronto Stages Batting Rampage To Score Four Runs in Ninth Inning.

WINGS TAKE FIRST GAME.

Homer By Bopl in Ninth Enables Orioles To Beat Royals 9-8.

READING, Aug. 7.—(C.P.)— The Toronto Leafs opened their final invasion of the southern end of the International League with a 6 to 4 victory over Reading here this afternoon.

They rallied for four runs after one man was out in the ninth and the charge shattered the Keys' winning streak, which had reached 11 straight games. The Bisons earlier in the season scored 10 consecutive victories.

The Keys went into the ninth inning leading 4 to 2, having driven Page, youthful Toronto southpaw, to cover in the third, but the Leafs, battling to keep pace with the leading Red Wings, were not to be denied.

Four straight hits off Pete Fowler, left-hander, broke up the Reading defence, and before Sterling Stryker finally retired the side the Leafs had won the ball game.

WINGS TAKE FIRST GAME.

JERSEY CITY, Aug. 7.—(C.P.) — Rochester opened the four-game series here yesterday with Jersey City by taking the first game by a score of 16 to 4.

Gordon Rhodes opposed Paul Derringer on the mound and the former was nailed for a total of 21 hits.

George Watkins banged out his 15th homer of the season in the first inning with two aboard.

Rochester turned in its 160th double play in the first frame, tying Montreal's record of last season.

ORIOLES BEAT ROYALS.

BALTIMORE, Aug. 7.—(C.P.)—The Orioles rode to a 9 to 8 victory in the opening game of the series with Montreal here yesterday on the wings of a home run by Al Bool in the ninth inning.

The Royals staged a four-run, five-hit rally in the ninth to knot the count and chased Andy Chambers from the mound.

Herb Thormahlen, starting pitcher for Montreal, was not as effective as usual. He allowed 13 hits in seven innings, and gave way to Pomoroski in the eighth.

Urbanski and Haines both hit homers for the visitors, the latter leading at bat with a triple and two singles, besides his four-base knock.

BEARS RALLY TO WIN.

NEWARK, Aug. 7.—(Canadian Press).—Newark put on a late rally to snatch the opening game of the series from Buffalo yesterday, 9 to 8. The Bears pushed over five runs to tie the score in the eighth inning, and rapped home the winning tally with none out in the ninth.

It was a free hitting affair, each team collecting 16 blows. Buffalo used three pitchers and Newark four. Al Mamaux pitched the final stanza for the Bruins and was credited with his fifteenth victory of the year.

Max West, Bruin centrefielder, led both sides at the bat with four hits, including his fifteenth homer.

PICTORIAL GOLF

LONG ARC MEANS LONG DISTANCE

Bobby Jones obtains a tremendous distance from the tee, mainly through the aid of a very long arc which the clubhead describes. The hands are responsible for this as they are held very high at the top of the swing and at the finish, too. This permits the straight left arm, so noticeable in Jones's swing. Having a longer arc thehub of the swing can definitely be located at the left shoulder.

Using a long swing produces distance, but unless it comes and natural to one much trouble will be encountered in learning it. Jones being short in stature prefers this swing to a flat swing which so many small men must use to gain length. The small man with the ordinary upright swing must necessarily be a short driver.

(Copyright, 1929, by the Bell Syn., Inc.)

Sound travels through hot summer air at 1266 feet a second; through dry zero air at from 1068 to 1150 feet a second.

Indians Tie With Browns For Third Place

BASEBALL RESULTS Standings

INTERNATIONAL LEAGUE

	Won	Lost	P.C.
Rochester	69	45	.605
Toronto	65	53	.551
Baltimore	60	52	.536
Reading	59	53	.527
Montreal	59	57	.509
Buffalo	57	60	.487
Newark	53	60	.469
Jersey City	36	78	.316

Yesterday's Results.

Toronto 6, Reading 4.
Newark 9, Buffalo 8.
Baltimore 9, Montreal 8.
Rochester 16, Jersey City 4.

NATIONAL LEAGUE

	Won	Lost	P.C.
Chicago	67	32	.677
Pittsburgh	59	39	.602
New York	58	46	.558
St. Louis	53	50	.515
Brooklyn	44	59	.427
Cincinnati	43	59	.422
Boston	43	61	.413
Philadelphia	40	61	.396

Yesterday's Results.

Brooklyn 5, Chicago 4.
New York 5, Pittsburgh 3.
Boston at St. Louis—rain.
No other games scheduled.

AMERICAN LEAGUE

	Won	Lost	P.C.
Philadelphia	76	28	.731
New York	62	37	.626
St. Louis	55	48	.534
Cleveland	55	48	.534
Detroit	49	54	.476
Washington	40	60	.400
Chicago	40	63	.388
Boston	31	70	.307

Yesterday's Results.

Cleveland 6, Detroit 5.
St. Louis 8-3, Philadelphia 3-11.
Washington 13-0, New York 9-8.
No other games scheduled.

AMERICAN ASSOCIATION.

Yesterday's Results.

Kansas City 6, Columbus 2.
Toledo 5-9, Milwaukee 4-6.
Minneapolis 3, Indianapolis 2. 11 innings.
Louisville 4, St. Paul 3.

ROBINS DEFEAT CHICAGO CUBS

Take Second Victory of Season From McCarthy's Crew By a 5-4 Win.

GIANTS DOWN PIRATES.

CHICAGO, Ills., Aug. 7 (C.P.)—Baseball enthusiasm reached new record heights here yesterday when 65,000 fans stormed Wrigley Field to bid the Cubs farewell and forced officials of the club to lock the gates upon 10,000 of their number. It was the first time since the enlargement of the park that the gates had been closed for a mid-week game.

Although Brooklyn shaded the home forces by 5 to 4 for the second Robin victory over the men of McCarthy in 16 games this season, the spirit of the fans remained high and noisy.

The defeat was the less bitter as the Giants obligingly defeated the Pirates, permitting the Cubs to go East with their lead of seven and one-half games intact.

The Bruins won 14 out of 16 in their home stand against the East.

SECOND WIN FOR GIANTS

PITTSBURGH, Aug. 7 (C.P.). — The Giants made it two straight wins from the Pirates by taking yesterday's game, 5 to 3, behind the fine pitching of Bill Walkerm the New Yorkers won out by reaching Jess Petty for two runs in the eighth.

Walker kept the ten Pirate hits scattered, and allowed only one earned run.

He ended the game by forcing Traynor to hit a weak grounder in the ninth after the bases had been filled on three singles.

HOME TOWNERS

CAMPBELLFORD
Tidbits, Interesting and Humorous

Old Home Week is over. Civic Holiday is a thing of the past for another year, and now the Curling Club is beginning to stir around for another season. As usual, the finances of the club are not a superfluous quantity, and the executive is planning ways and means of improving the situation. It is expected that a meeting will be called immediately to discuss an "At Home" early in the season.

Things are beginning to look up at the Woollen Mill. There was a night shift working last night.

Just what the financial success of Old Home Week was, will not be known for a day or two till the executive meet. The president G. A. Kingston, is out of town at the present time, and no meeting is expected till Thursday.

The decorations and lights are still up, and there is a rumor afloat that the colored lights are to be left burning for another month, but the cloth decorations are to be taken down at once.

WILDCATS DOWN TECO IN EIGHTH

Brilliant Fielding Features Fastest Game of Season in Softball.

THREE DOUBLE PLAYS.

After leading the Bridgenorth Wildcats by one run on the long end of a two to one score the Teco team went up into the clouds in the eighth inning of last night's softball game at the Central School Grounds and allowed four counters to be scored against them, finally losing the game by a count of 6-3.

The game was one of the fastest that has been played in the league this year and scintillated with fielding that in some respects was nothing less than phenomenal or perhaps we should say, "Lady Luck" supplied all the players with horseshoes, but whatever it was, there has not been a game yet that the twirlers worked better or that the team behind them gave them better support.

For eight innings it seemed inevitable but that the strong aggregation from the north should meet with anything but defeat when a couple of errors by Frick, who played a sterling game with this sad exception, allowed Forsythe and G. Dormer on bases. H. Dormer bunted safely to fill the sacks. Galbraith then did his best to bring them all in and drove deep into centre field but Miller got under it. However before he could throw home, Forsythe and G. Dormer scored on the play and H. Dormer went to third, scoring on Weese's neat single who finally chalked up the fourth tally himself when he went to second on Baker's single and scored on errors. The score then stood 5-2 in the Cats' favor, four runs having been scored in this hard luck frame for the Teco and a good break for Bridgenorth nine. H. Dormer had scored the initial counter in the sixth for the Wildcats.

Three Double Plays.

Each team celebrated the honors of a double play. The Teco aggregation pulled themselves out of a nice hole in the first when Carruther's threw Weese out at first and Frick passed the sphere on to Haskell at home to catch H. Dormer before he reached the plate.

The Bridgenorth team picked the sixth innings out for their first double killing when G. Dormer stopped Jones' hot liner that nearly knocked him of his feet but recovered in time to toss to H. Dormer at first to catch Westbrooke on his way to second on what looked like a sure hit—but proved not to be. Again in the eighth they came through with another two-ply killing when Galbraith snared Stanley's long drive to right and doubled Crary going into third with a perfect peg to Baird.

Galbraith Stars.

Galbraith in right field was the star of the game when he made two spectacular catches deep into his territory. The first came in the fourth innings when he caught White's long drive and the second in the eight after Stanley connected with Forsythe's offering to give the ball a long ride into the right garden. His perfect peg to third on this hit completed a great double play.

Bridgenorth—G. Dormer ss; H. Dormer, 1b; Galbraith, rf; Weese, 2b; Gillespie, cf; Baker, lf; Baird, 3b; Connors, c; Forsythe, p.

Teco—White, 2b; Westbrooke, ss; Jones, lf; Frick, 1b; Crary, 3b; Stanley, rf; Miller, cf; Haskell, c; Carruthers, p.

Score by innings:

Teco	000200000—2
Bridgenorth	000001041—6

Umpires—Woodhouse and Mahood.

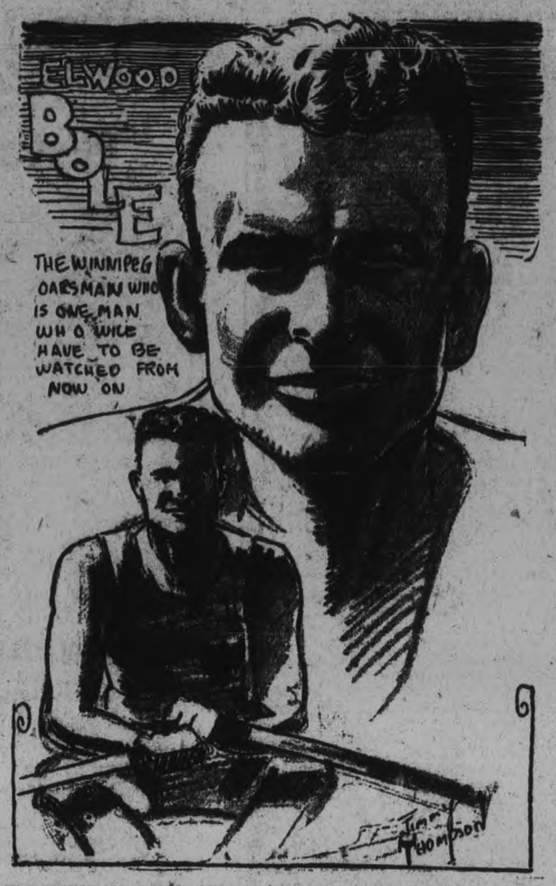

Elwood Bole, the new Canadian Association singles champion, has made his mark in the hall of fame so far as eastern oarsmen are concerned. The 'Peg boy showed that he has everything that makes a champion, although he was hopelessly outclassed in the big race with Guest and Wright. He leaped into national fame in his race against Brett of St. Catharines, a sculler of no mean repute. The Winnipeg crack came from behind to win in record time.

ANNUAL REGATTA NEXT SATURDAY

Event Promises To Excel Previous Years in Keen Competition.

STONEY LAKE, August 7 (Examiner Correspondence). — The annual regatta at McCracken's Landing will be held this year on August 10, and bids fair to excel previous years, which is a very ambitious aim, as McCracken's Landing regatta has always been successful, and each year has added lustre to its reputation. The regatta of 1929 might be termed a double-header, as the sailing and junior events are to be run off in the morning and the senior regatta in the afternoon. Both programs offer special attractions, and there is no doubt that success will attend the efforts of the committee of the weather man does his part.

The Peterborough Canoe Company has given a handsome trophy for the dinghy sailing. The trophy is to be competed for annually, but will become the permanent possession of the person who wins it three years in succession.

The cup for the open sailing race, donated by W. T. Hall, and that for canoe sailing, donated by C. G. Porter, become the property of the winners, and are handsome pieces of silverware.

The prizes for all the events are silver cups, and are on display in Grafton's window, George Street, Peterborough, and are in themselves a silent but eloquent advertisement for the regatta.

In order to facilitate transportation, Fontaine's bus from Peterborough will make a trip up in the morning and also in the afternoon, both before and after the regatta. Mr. C. E. Strickland of Wantasa Inn will serve a buffet luncheon on the grounds of his hotel in the afternoon. Ferdy Mowry's Orchestra will provide music for dancing in Wantasa Tea Room, where afternoon tea will be served.

The regatta dance will be held on Saturday evening, August 10, in the pavilion at Juniper Island, and special arrangements have been made to enable a large crowd to attend. Fontaine's bus will make a trip up and the steamer Empress will make trips at 9 and 10 o'clock from McCracken's to Juniper. Also one may motor to Young's Point and take the evening boat, which returns at midnight to the Point.

The committee have spared no effort to make this year's regatta an outstanding event, and granted favorable weather conditions, there is no doubt that their efforts will be crowned with success. The executive committee is as follows: A. F. Choate, honorary president; H. G. Choate, honorary vice-president; C. G. Porter, president; Douglas Hall, vice-president; H. E. Ringel, secretary.

Judges: J. M. R. Fairbairn, Col. Sandford Smith, A. L. F. Hall.

Starters: W. T. Hall and F. Porter.

Our Boarding House - - - - - - - - - **By Ahern**

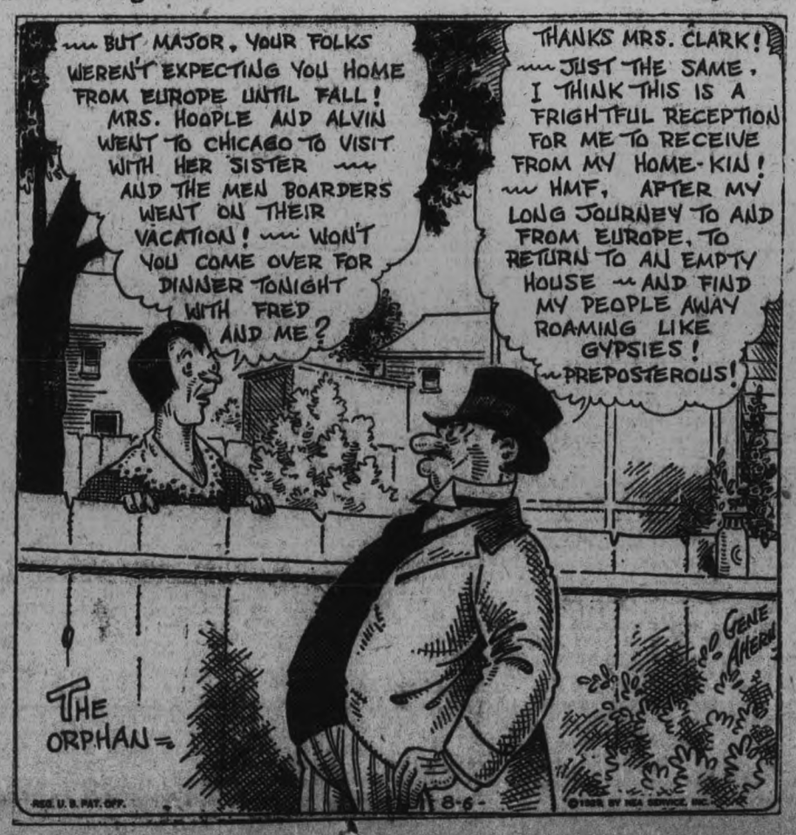

N. Y. Commission Wins Over Carey; Negotiations For Schmeling-Sharkey Heavyweight Bout Broken

NEW YORK, Aug. 7.—The New York State Athletic commission won a rousing victory in the long-drawn-out struggle to impress upon Max Schmeling the majesty of the boxing law. With considerable satisfaction, the fistic fathers brought Big Bill Carey, president of Madison Square garden, before them yesterday morning and received his assurance that all negotiations for a match between the German heavyweight and Jack Sharkey had been broken off. Carey said that he "might dispose of the property rights to Schmeling's contract," but was advised not to under penalty of disciplinary action by the board.

Carey's action came as a distinct surprise inasmuch as the garden had indicated that it would defy the wishes of the commission and attempt to stage the match outside of New York, where Schmeling had suffered suspension and revocation of his boxing license for refusal to go through with a contract to fight Phil Scott for Hubert J. Fugazy, promotional rival of the garden.

The commission told Carey that his problems could be solved by bringing Sharkey and the retiring light heavyweight champion, Tommy Loughran, together or pairing Sharkey and Scott in an elimination contest this fall. Under no circumstances, the father reiterated, must Schmeling be considered in any heavyweight program until he has fulfilled the Fugazy contract, negotiated for him by the boxer's deposed manager, Arthur Buelow. This Schmeling so far has refused to do.

DOUBLE BILL AT ROSENEATH

Homesters Winners Over Harwood Crew 8-6 in Tight Battle.

ALDERVILLE WINS 8-7.

ROSENEATH, Aug. 7.—(Examiner Correspondence).—In spite of the heavy rain in the early part of the afternoon on Saturday Roseneath was full of excitement.

Two baseball games were scheduled to be played, although late in the afternoon Alderville played Precious Corners with a score of 8-7 in favor of Alderville.

Immediately after their game Harwood team were waiting to play the home team. Without exception this was the best game of the season when the home team defeated Harwood by a score of 8-6.

Although "King" Young of Harwood pitcher real good ball, the best pitching of any league game of this season was displayed by Roseneath's new hurler, Rev. M. R. Brown, who had seventeen strike outs to his credit in the seven innings that was played.

The game was fast and furious at times, and the continual cheering gave evidence of an enthusiastic crowd who gathered to witness this special game.

The Roseneath A.A.A. are planning a baseball tournament in the near future.

RE-UNION IS BIG SUCCESS

Good Program Provided At Outing Held in Mount Julian.

OLD BOYS' ASSOCIATION.

MOUNT JULIAN, Aug. 7 (Examiner Correspondence).—The efforts of those in charge of the arrangements in connection with the fifteenth annual reunion of the Old Boys' Association of Mount Julian, which was held on Friday August 2, met with success. The weather was ideal for the occasion and those who attended enjoyed the day to the full. The committee in charge of the arrangements was comprised of Messrs. William Thompson, Keith Lech, Harris Ardell, Llewyllen Hall, William Hall, Lorne Ardell, Admiral Oxley, Crown Attorney George Hatton, James Fraser, Patrick Young, H. A. Brown, William Brooks, Gordon Matthews, Frederick Craig, Robert Dobie and Charles H. Ackerman.

In the morning and afternoon races were held for sailing boats and outboard speed boats. The latter provided many thrills for the onlookers.

Mr. Reginald Bloomfield, trick canoeist, provided entertainment and education as to the handling of a canoe under different circumstances. He demonstrated how to walk on the gunwale; how to re-enter a capsized canoe; how to empty a swamped canoe; how to hurdle another canoe, and he brought his exhibition to a fitting climax by running the bow of the canoe up on the dock at Mount Julian and calmly walking out. In his demonstration he was ably assisted by Mr. Donald Fitzgerald of Lakefield.

There was a large crowd in attendance on the gaily decorated grounds of the Mount Julian Hotel, among whom were noticed the following: Mr. G. A. Gillespie of Peterborough, Mr. Harris Ardell of Hamilton, Mr. Robert Burbridge of Toronto, Mrs. Elsie Gerry of Toronto, Mr. and Mrs. Adrian Brooks of Young's Point, Mrs. Ardell Sr. of Oshawa, Mr. and Mrs Lorne Ardell of Oshawa, Miss Mabel Burbidge of Toronto, Major Oxley of Toronto, Mr William Brooks of Young's Point, Miss Brewin of Toronto, and others

These annual reunions of the Old Boys of Mount Julian are held to provide the opportunity of renewing old friendships The event is not in the nature of a regatta, but is mainly a social function The fifteenth reunion was a success May it be the forerunner of many in future years

Tests are being carried out by the French War Department with a Diesel oil engine in an army tank.

CALIFORNIAN GIRLS ON TENNIS LINE-UP

Helen Wills and Helen Jacobs To Play Leading Roles in Singles.

NEW YORK, N.Y., August 7 (Canadian Press). — The line-up for the Wightman Cup tennis matches at Forest Hills on Friday and Saturday, so far as it has been determined, presents the unique spectacle of a series between California and Great Britain. With one doubles team still to be selected, the American squad is composed entirely of California girls.

Helen Wills and Helen Jacobs, America's first and second ranking women players, had been selected some time ago to play the leading roles in the singles. Yesterday Edith Cross, of San Francisco, was added to the list. She will pair with Miss Wills in the doubles as she did in winning the title at the Maidstone Club invitation tournament at Southampton on Monday.

The two Helens each will play two singles matches while Miss Cross will take care of the fifth solo encounter in the series of seven matches on Saturday. One doubles match will be played each day.

LOCAL CRICKET CLUB LOSERS TO TORONTO

Absent Players Weaken Line-up and Visitors Lose 153-143 Decision.

The Peterborough Cricket Club journeyed to Toronto last Monday for their return game with St. Edmunds with a vey much weakened team as at least four of their regular team were unable to make the trip. However they made a good fight of it and at one time looked as if they were going to pull off a victory.

The fielding on both sides was good but special mention must be made of Coombe and a fine catch in the outfield by Stanger.

Thorpe gave a particularly fine exhibition for his sixty runs and was the recipient of many most complimentary remarks from his opponents and spectators. His bowling was also very fine taking six wickets for thirty-three runs. Hamilton also batted very well for his score as also did Orr and Devonshire.

Summary.

Peterboro.

J. Gore, run out	5
C. Thorpe, b Simmonds	60
A. Hamilton, b Campbell	18
R. N. Stuart, run out	2
Coombe, b Rigby	2
C. Elliott, c Simmonds b Dean	9
F. Imming, b Simmonds	0
J. Orr, b Simmonds	27
Wallace, c Gardner b Dean	0
Devonshire, not out	15
Stanger, c Williams b Simmonds	0
Extras	5
Total	143

St. Edmunds.

A. Gardner, b Thorpe	2
I. Campbell, c & b Thorpe	8
J. Simmonds, b Thorpe	12
F. Dean, c Imming b Thorpe	6
W. Hetherington, b Wallace	38
C. Lister, b Thorpe	34
J. Rigby, b Hamilton	1
G. Jackson, c Stanger b Wallace	15
T. Williamson, c Orr b Thorpe	23
J. W. Hetherington, b Elliott	3
R. Haywood, not out	1
Extras	10
Total	153

TWO PRISONERS KILLED IN BREAK FOR LIBERTY

Daring Break for Liberty is Made by Prisoners at Lansing Prison.

LANSING, Man., August 7. (C.P.)—A daring break for liberty at the state penitentiary here late yesterday cost two long term prisoners their lives and sent a third to the prison hospital with a fractured skull. One guard was wounded.

The dead were: Willam Webb, 39, and Robert Collin, 30; J. B. Knight received a fractured skull in a hand to hand encounter with R. H. Hudspeth, deputy warden. W. L. Heslop, the guard, was shot in the left leg in an exchange of shots with the convicts.

Three other prisoners who made the break for freedom, were captured two hours later in the Lansing stockyards, less than half a mile from the prison.

MACKS SPLIT DOUBLE BILL TO HOLD LEAD

Foxx Ties With Gehrig For Second Place in American Batting Averages.

YANKS BREAK EVEN.

Cleveland Indians Rally Twice To Take 6-5 Victory From the Tigers.

PHILADELPHIA, Aug. 7 (C.P.).—The Athletics preserved their lead of 11½ games over the Yankees by dividing a double-header with the Browns before 20,000 fans here, yesterday.

The St. Louisans hit Bill Shores and Yerkes hard to win the opening by 8 to 3, but the Macks turned loose their heavy guns against Ogden and Coffman to take the nightcap by 11 to 3.

Jimmy Foxx hit a home run in each contest, running his total for the season to 26, and entering a tie with Lou Gehrig for second place in the American league.

TIE WITH ST. LOUIS BROWNS

CLEVELAND, Aug. 7 (C.P.).—Two Cleveland rallies against Vic Sorrell gave the Indians a 6 to 5 victory over the Tigers in the series' opener here yesterday.

Wesley Ferrell, young Cleveland right hander, got credit for his sixth victory by holding the Tigers safe after he relieved Hudlin in the seventh.

Joe Hauser, pinch hitter in the seventh, got a home run.

The victory moved Cleveland into a tie with St. Louis Browns for third place.

YANKEES BREAK EVEN

NEW YORK, N.Y., Aug. 7 (C.P.)—The Yankees worked hard to get better than an even break in two games against the Washington Senators here, yesterday, and as a consequence remained 11½ games behind the Athletics as they prepared to invade Philadelphia for three games in two days.

Washington punched four New York pitchers hard to win the opener by 13 to 9, but Freddy Heimach hurled back the invaders with just three hits to give the champions the second by 8 to 0.

The high note of the two games was the performance of Babe Ruth, who reached Burke for his 26th and 27th home runs in the night cap.

Stoney Lake

OAK RIDGE CAMPS.

Oak Ridge Camps for Boys, situated on the Burleigh shore, near the mouth of Eel's Creek, has already this season justified its existence as an ideal place for a summer vacation. The surroundings are picturesque and healthy and the camp routine pleasant and in no way irksome. It is capably supervised and the boys are given expert instruction in swimming, in managing a canoe or skiff, and in every way comporting themselves on the water that serious accidents may be avoided. "He could not swim" has headed many a tale of tragedy, and Canadian parents are waking up to the responsibilities in fitting boys and girls to face life physically fit and in training as well as mentally equipped with a good schooling.

On Friday, July 26, three of the Oak Ridge Campers were successful in passing their Royal Life Saving examinations, two taking their proficiency awards and one the next highest award, the bronze medallion. Also, every boy in camp can do the "shake out" of a 16-foot canoe, which is no mean undertaking, as all who have tried can testify. All the boys can swim well and one little eight-year-old makes remarkably good time on the crawl stroke.

The Oak Ridge Camps, Limited, have a strong board of directors, with Rv. A. W. Mackenzie, headmaster of Lakefield Preparatory School for Boys, which has an enviable record during the past half-century, since it was opened, is president of the camp; A. M. "Don" FitzGerald, who is a renowned swimmer and canoeist, is secretary-treasurer, and Reginald Bloomfield, who has won a name and fame as a canoeist of exceptional skill, is manager of the camp. The advisory board consists of Mr. Justice Hodgins, C. A. Bogert, and Britton Osler, K.C.

TRAIN KILLS FOUR KIDDIES.

LAKE ODESSA, Mich., August 7.—(C.P.) — Four children of Mr. and Mrs. Royal Johnson of this village were instantly killed yesterday afternoon when their automobile, driven by one of their number, a 12-year-old boy, was struck by a Pere Marquette passenger train at a crossing here.

TRY INDIA'S WAY TO HELP BLADDER

Santal Midy capsules—filled with purest Santaloil—discovered centuries ago by natives of India—often give prompt, blessed relief. Doctors acclaim it a disinfectant, stimulant oil, soothing to mucous membranes of bladder and kidney passages. Genuine bear signature of Dr. L. Midy, noted French physician. At good druggists

Tragedy Mars Preparations For Schneider Cup Race

PILOT KILLED IN AIR TESTS

French Airman Loses Life While Preparing For Schneider Cup Races.

HOLDS SPEED RECORD.

BORDEAUX, France, Aug. 7.—(Canadian Press).—France's attempt to gain a victory in the impending Schneider Cup air races at Calshot, England, has ended in tragedy before it began.

Lieutenant Florentin Bonnet, 35, was killed yesterday afternoon when the aeroplane in which he was training for the speed test crashed in leaving the air field here. The commander of the naval station at Hourtin, where Bonnet was stationed, said he was stunting.

Bonnet was the holder of the world's speed record for land aeroplanes.

THREE STATE FIRES ARE LOSING GROUND

Weather and Fire Fighters Control Fires Which Destroyed Timber and Ranches.

SPOKANE, Wash., Aug. 7.—(Canadian Press)—The fire demon which for two weeks has resisted an army of fighters in the northwest seemed to be facing defeat to-day on fronts that extended through parts of three states.

After having ravaged thousands of acres in Montana, Idaho and Washington, several hundred fires in the National Forests of those states were being subdued by a combination of weather and efforts of Forest Department crews, Timber Protective Association men and volunteers.

While the total area of these fires was unknown, reports indicated that it would be considerably more than 35,000 acres, with losses running into millions of dollars. Many ranches and much valuable timber has been destroyed.

Jim Perry, killed in an aeroplane accident, owned both the Indianapolis club and Quincy of the Three-I League.

HORNE MADE HEROIC EFFORT TO ASSIST FRIENDS IN NEED

The finding of Shorty Horne's body about 350 feet from shore, late on Monday evening, showed how close the former Maple Leaf player came to being successful in his heroic effort to assist his friends when they were capsized from their canoe in a northern Ontrio lake last Thursday. Owng to the remote district where Horne was drowned, few details of the tragedy were secured, but as soon as the announcement of the drowning became known, several members of the Maple Leaf club, including Manager Conn Smythe, went to the scene of the fatality to aid in the search for the body. This was carried on by a number of the friends of the deceased, but operations were hampered by storms, and it was late on Monday when the search was ended. The body was taken to Sudbury by airplane yesterday and the funeral will be held to-day.

* * * * * *

Upon his return to the city yesterday, Smythe was able to amplify the meagre details which had previously been received. It appears that Horne had organized the party for a two months' trip through the bush in order to prepare himself for the start of the hockey training season. They were only two days out from Sudbury and were crossing one of the larger lakes when a storm blew up and the canoe shipped so much water that it sank in the middle of the lake. The four of them hung on to the canoe, but the weight was too much, so that two of them decided to swim to shore. Before starting out they endeavored to take their clothes off, but with the weight of the four of them on the boat, it was impossible for them to do this, so that Shorty said that he would strike out alone, and the other boy stayed and took off his clothes.

Shorty was equipped with knee-high prospectors' boots and heavy clothing all the way through. He swam for practically a mile, when the second boy who had taken off his clothes, reached him, and although he was in bad shape, he told this lad to go on to the shore and bring him a log and he would float till the log came back. However, they were only about 100 yards from shore, when the chap who had gone in for the log looked out, Shorty was nowhere to be seen. People in Sudbury said he was the best all-round paddler and swimmer in that district, and that, along with his gameness, is probably what cost Shorty his life.—Mail and Empire.

MORE TRUTH THAN POETRY

ESSAY ON LUCK.

Just lately I read that a diamond was found
In the craw of a Muscovy duck,
And all through my life I've been looking around
For that kind of wonderful luck.
But though in the poultry I meet by the road
Hidden treasures may possibly lurk
That would buy me a yacht and a noble abode
I am still, as you notice, at work.

Every day in the newspaper items I find
About men long accustomed to toil
Gaining blessed relief from the hard daily grind
By discovering large tracts of oil.
But though in the ground I have trod with my feet
Pent gushers may pulsate and throb
I still am aware that in order to eat
I must stick at the old daily job.

I know a young man whose great aunt, twice removed
Passed on just a few weeks ago
And left him a third of her fortune, which proved
To be four or five millions or so.
I have had rich relations who now are no more
Who owned real estate, coal mines and stocks
But I still have to bend to the laboring oar
Or my boat would be cast on the rocks.

I know it is idle to envy the rich,
Or the favorites fortunes may choose;
I should not be peeved at the luck stories which
I frequently find in the news;
I ought to sit back, puff my five cent cigar
And, when I reflect on my lot,
Observe to myself: "That's the way that things are."
But somehow I wish it was not.

The Weather

TORONTO, Aug. 7.— Pressure is high over the central portion of the continent and low on the Labrador coast and over the Southwest States. Except for a few light showers in Saskatchewan, Manitoba and Quebec the weather has been fair in all provinces, moderately warm in the west and somewhat below normal temperature in Eastern Canada.

EIGHT DIE IN STRIKE BATTLE.

LONDON, August 7 (Canadian Press). — A Calcutta despatch to The Daily Mail says that eight persons were killed and 20 injured yesterday in a fight between jute mill strikers and watchmen and police at Nainati, 240 miles north of Calcutta. There are about 120,000 workers idle.

Renew Your Subscription

FOUR KIDDIES DIE IN BOAT ACCIDENT

Details Are Meagre and Police Go To Investigate Report.

NANAIMO, B. C., Aug. 7.—(C.P.)—Four children were drowned in a boating accident at Boat Harbor, eight miles south-east of Nanaimo, according to word received here today. No further details were known. Police have gone to the scene to investigate.

Boat Harbor was the shipping point of the defunct Pacific Coast Coal Mines Company. The only residents known to be there are a man named Cummins, employed as watchman, his wife and some people they had staying with them.

THEATRES

AT THE CAPITOL

"Fox Movietone Follis of 1929" opens at the Capitol tomorrow. 200 musical comedy performers, will be seen in the first Fox musical revue.

The William Fox Movietone Follies of 1929, first Follies of the talking pictures, is to have its local premier at the Capitol Theater tomorrow and it is safe to say that it is awaited with more interest by moviegoers than any of the other audible productions shown so far, because of its unusual nature.

The scope of the films in recording action and voices being so much greater than that of the legitimate stage, the Fox Movietone Follies is expected to provide totally new precedent for entertainments of its nature. Pre-viewers say without reservation that for size, speed and other qualities it far exceeds the limitations of stage technique.

Nine young screen and stage favorites head the list of principals and serve not only to interpret characters in the story, which concerns backstage life, but lead the many singing and dancing numbers. They are Sue Carol, Lola Lane, Sharon Lynn, John Breeden, Dixie Lee, David Percy, David Rollins, Frank Richardson and Stepin Fetchit.

Miss Carol often has portrayed the role of a jazz mad flapper on the screen. When the talkies came along she was not found wanting, for she has a fetching voice and can dance as well as the most talented Broadway "hoofer." Her chief specialty in the Fox Movietone Follies is "The Breakaway," a new song-and-dance number of distinct originality.

Miss Lane was the girl in the Fox Movietone all-talking feature, "Speakeasy." She came to pictures from Broadway, where she was in the Greenwich Village Follies and later was George Jessels leading lady in "The War Song." She sings the "Big City Blues" in the Follies.

Miss Lynn was in the Fox Films, "None But the Brave" and "Red Wine," and in the talkie, "Speakeasy." She has a highly pleasing voice and plays the piano well, having composed several pieces for that instrument. Her main number in the Follies is "That's You' Baby."

Young Breeden entered theatrical life in Vienna, and later was in a Max Reinhardt company in Berlin. He also was in various stock companies and was a Theater Guild player in San Francisco before becoming a screen actor. He is the owner of the show in the story the Follies tells.

Miss Lee is the girl who scored so tremendously on Broadway singing the "Varsity Drag" number in "Good News." In the Follies she is heard leading the "Why Can't I Be Like You?" number.

SOFTBALL.

To-night's softball game between K. of C. and Harrisons should be a real battle. Both teams are sailing right along and playing stellar ball. K. of C. in their last four starts have turned in brilliant performances and with their full team on hand to-night should give a good account of themselves. Harrisons are playing right up to the mark of late and they will have to win to-night's game to keep in the running.

This game will start at 6.30 and will be played at Central School Grounds.

On Thursday night C.G.E. and Bridgenorth will be the opposing nines. Bridgenorth defeated Teco on Monday night in one of the best softball games of the season, and played real ball to do it. C.G.E. will have their full team out for tomorrow's game and that should mean something. In their last start they were short four of their regulars and lost out to Harrisons. Tomorrow night they will be at full strength and will give the Cats a real go. The game will start at 6.30 and will be played at Central School Grounds.

A FEW OF THE FOX MOVIETONE BEAUTIES AT THE CAPITOL

FOR SALE AT THE EXAMINER OFFICE
SHELF PAPER CARDBOARD, Envelopes Nurse's Temperature Charts, Receipt Books, Rent Receipt Books, Short Lease Forms, Paper for Lamp Shades, In Memoriam Cards, Sympathy Cards, Customs Invoices, Tags, Correspondence Cards, Plain Cards of all kinds and sizes, Butter Paper, Adding Machine Rolls, Scratch and Visiting Cards, Blotting Paper, Wrapping Paper. dtf-2256

Atomic weight is the weight of an atom of an element as compared with that of an atom of hydrogen.

HIGHWAYS AND BYWAYS IN THE SPORTS WORLD

BOOSTS AND KNOCKS For EVERYONE

(By "TED" OUTRAM)

SOCCER — Brinton versus Canadian General, in re-play cup tie, at King Edward Park. Kick-off at 6.15 prompt.

* * * * * *

LAKESHORE LOOP PLAYOFFS DRAWN UP.

The Raybestos ball club play Oshawa Arabs for the championship of the Lakeshore League, and the playoff series has been drawn up. Friday the Rays travel to the Motor City to play a twilight game and the return is billed for Exhibition park on Monday evening. If a third game is necessary it will be staged on Wednesday, the place not yet being settled, but it will likely be some neutral grounds.

Athough the Rays were well out in front in this League, they had only one more run than Oshawa in their four games with that team. "Hank" Kohen's aggregation gave them heavy opposition in all the games, and the playoff series will have to draw out the best the Rays have.

The Brakeliners had a good workout last night playing an exhibition game with Crescents. The pitching staff is in great shape for a hard tussle, and the Rays should overcome Oshawa in this series.

* * * * * *

FINALS IN BANTAM SERIES.

Champions have been declared in every group of the City League but the bantam, and to-morrow evening at James Stevenson Park, the first game for this title will be decided. Two of the greatest little nines ever developed here, Grafton's and Maple Leafs, clash in the finals. Grafton's have had comparatively clear sailing, but last week the Leafs, in a thrilling eleven-innings encounter, trimmed them 6 to 5. This game will be well worth the fans' attention.

The Deloro youngsters on Jule Ether's juvenile team will be glad to learn that Grafton's team have arrange dto play them in Deloro on Monday evening. The return game will be staged here at some later date.

* * * * * *

KING EDWARD PLAYGROUNDS WINS TITLE.

King Edward won the championship of the Playground all League —taking five out of even games from Central. In the deciding game yesterday King Edward came out on top of a hard-fought 8 to 7 victory. The youngsters in the South End were always keen ball players.

* * * * * *

CHICAGO CUBS FAR IN LEAD.

The Chicago Cubs are pennant-bound, and with good reason. A brief scrutiny of the National League records reveals many exceptional features in connection with Mr. Wrigley's club, and while there is a chance that they will be overhauled, many experts are inclined to believe that it is just a question of how far they will win by. One reason for the success of the club is that Rogers Hornsby is the leading run-scorer of the league, with .101, and another is that Cuyler is the leading base-stealer of the loop. All down the list there is a similar story, and the leaders in the American league, with the top batter, the leading triple hitter, the leading pitcher, and leader in runs batted in, have similar claims to outstanding ability.

With these teams battling in the world series, what an epic set of games they will be!

* * * * * *

The strength of the Kingston entry in the Central Ontario league was indicated yesterday and the Oshawa team will know just what they are up against (providing they reach the desired position in the race ahead of Deloro who is running them a close heat for the second place) when they visited Kingston for a morning and afternoon bill winning both of their games. Pitching efforts of the local moundsmen and the hitting of the Motors batters, both weak and heavy, featured the games.

There has been plenty of tough luck dogging the local pitchers on the senior ball team and they have lost games when they did not deserve to have a loss chalked up against them; the reason for this is only clear to the ball players themselves, and they well know that they have not during the past season been supporting their pitchers as well as they can. With the season fast drawing to a close and the race for a playoff berth the closest in many seasons, the players are now convinced that their hurlers will get all the backing that is coming to them as they are all of them going to play ball, and after seeing the erstwhile "dark horses" in action they now think that they will not only be able to get to them, but will do nothing else.—Oshawa Times.

When "go" finds you gone!

YOU don't have to beat the signal. It's just the quick flash of power from Shell Aviation that gives you the start on the other cars . . . and you can keep ahead of them just as easily on the road, for Shell Aviation is a clean-bred, hard-working anti-knock gas.

STOP AT THE SIGN OF THE SHELL

SHELL
Golden Oils

Let the Shell Lubrication Chart be your guide to longer motor life. There is a grade of Shell Golden Oil to suit every make of car. Stop at the sign of the Shell and fill up your crank case—you can then be certain of perfect lubrication at any speed.

SHELL AVIATION GASOLINE

The SHELL COMPANY OF CANADA, Limited, MONTREAL

TILLIE THE TOILER By Russ Westover

BRINGING UP FATHER By George McManus

MUTT AND JEFF By Bud Fisher

TAILSPIN TOMMY By Hal Forrest

POP. By J. Millar Watt

S'MATTER POP By C. M. Payne

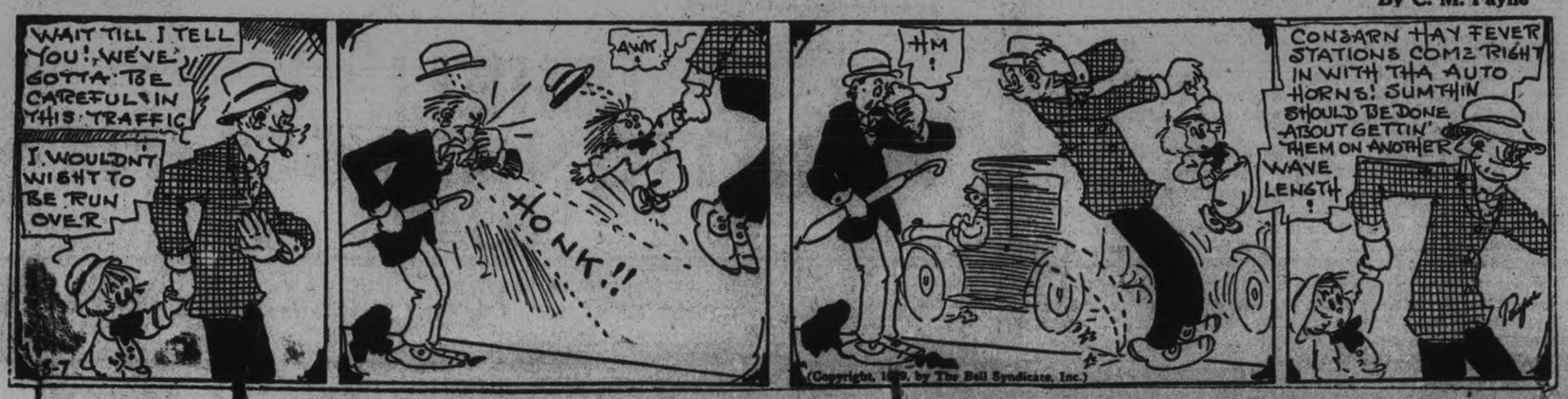

SERVICE HELD IN LITTLE CHAPEL AT STONEY LAKE

Rev. A. L. Richards, of Oshawa, Conducts First Service of Season.

CHRIST IS THE DOOR.

A little white chapel, nestled among the woods of Kawartha Park, just off Hiawatha avenue, called the cottagers of that district to an hour of worship on Sunday for the first time this year as Frank Adams, of Peterborough, rang the bell and welcomed the first comers to the open doors of the church.

Situated as it is, in the midst of a forest of young maples, a rustic road winding past its doors and lost in the trees, and not a sound that is harsh or disturbing to the worshippers conveys in itself a message of the divine that no elaborate cathedral could possibly teach.

The Rev. A. L. Richards, B.D., of Whitby United Church, conducted the service, taking a very simple manner of delivery quite suitable and eloquent within itself, in the rustic little chapel.

In the quietude of the surroundings he spoke to the congregation of cottagers about Christ and ourselves, taking his text from the 10th chapter of St. John and the 7th verse, "I am the door," and then from the 14th chapter and 6th verse, "I am the way, the truth and the life."

"Christ meant when He said that, I am the door, that it was a way of entrance, the birth of the expression dating back to a ministry of three years that has been unsurpassed when Jesus proclaimed a new message of God. The words were actually uttered the night before the fatal Friday, but might as well have been uttered on the cross when Christ was crucified as God, bearing the sins of the world. If Christ is like God we can surely love and trust Him without reserve.

"In Jesus we see a way of life revealed that effects not only the individual but the nation, a way of forgiveness, passionate pity and love. He has lit a fire in cold rooms and we can thank God that some of those fires have never gone out. In all crises, we see Him always revealing a way of love.

"Fifteen years ago to-day war was declared, and think of all that has happened since then! Then League of Nations, the Kellogg Peace Pact and the treaty last week when forty-four nations signed a paper to outlaw war. It is a daring attempt to centralize Christ in the nations.

"In any dictionary the word truth has an alternative meaning, real or reality, and so the original scribes might have used that meaning that Christ was a reality and not a vague personage, but a historical figure.

"Through Jesus we come into contact with the consciousness of God. Thank of Him as Christ—that he is seal. Christianity is a life communicated, and we can be linked with Him in His great strength. Ruskin said that the proof of genius is what can be done with the meannest material. So Christ was a real genius and the greatest in the history of the world.

"That is what He means when He said that, He is the life, and is adequate reason to believe in Him and that there is a new life in us."

The little chapel, which reminds one so much of the way in which the pioneers of the country went to worship, is rich in history and owes its erection to many famous personages. The late R. B. Rogers, famous engineer on the Trent Valley system, gave the land where it now stands, and the late Dr. J. H. Edmison, of Toronto, was one of the first, with C. Budreo, to take steps in order that a permanent church be built for the summer dwellers.

The present church officers are: C. Budreo, as chairman of the finance committee, which consists of Messrs. Morphet, Glover, Blackmore, Stephens, Adams, Zimmerman, H. Rogers and Williamson; the treasurer is Mr. Eldro, and F. Adams and C. Budreo is the supply committee.

Eleanor Stephens, of North Carolina, was organist for the Sunday.

Listen and crackle and snap taste!

You've never known such a cereal. Rice Krispies is so crisp you can *hear* it crackle in milk or cream.

Toasted rice bubbles. Golden crisp. Wonderful for breakfast or lunch. Fine for the children's supper. So easy to digest. Use Rice Krispies in macaroons, candies. On ice cream. At grocers. Oven-fresh. Made by Kellogg in London, Ontario.

it's new! Kellogg's RICE KRISPIES

Kellogg's RICE KRISPIES

WATCH THE POISONS.

When you swallow Carbolic Acid or Tincture of Iodine, by mistake, you at once become alarmed and say, "Send for the doctor, I have been poisoned." For one person poisoned from these preparations, there are thousands of persons poisoned daily from faulty elimination of poisons produced by the body itself. When the kidneys or the liver are not working well, they fail to carry away these dangerous poisons and the result is that you wake up in the morning with a headache, a stiff back or stiff joints, caused by poisons that remain in the system. If you wish to correct this condition, procure a box of Dr. Banta's Kidney and Rheumatic Pills and they will enable the kidneys to eliminate these poisons from your body and will make you feel fit and active for any kind of work.

Dr. Banta's Kidney and Rheumatic Pills are for sale at Lynch's Drug Store, and if they fail to do what we claim for them, your money will be refunded. w.s-7673

This will be Empire Year at the Canadian National Exhibition, Toronto.

SOUND AUCTION BRIDGE

By WILBUR C. WHITEHEAD

The World's Greatest Authority

ASSIST FOR A THIRD HAND NO TRUMP AT CONTRACT

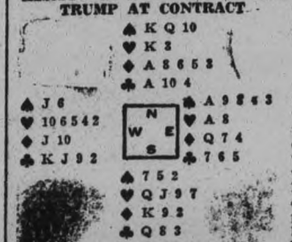

Auction Bidding

	1st Rd.	2nd Rd.
S	Pass	Pass
W	Pass	Pass
N	1 N T	
E	Pass	

Contract Bidding

	1st Rd.	2nd Rd.	3rd Rd.
S	Pass	2 N T	Pass
W	Pass	Pass	Pass
N	1 N T	3 N T	
E	Pass	Pass	

Many players fail to take into consideration the position in which an original bid is made and consequently either fail to assist a Third or Fourth Hand bid with but the average expectancy of support or else they grant an immediate and unsound assist for First and Second Hand bids with but such a holding; in other words, the opposite of correct procedure.

In this deal at Contract the North player makes a Third Hand bid and his partner, although holding slightly less than 1½ Quick Tricks, has good reason, distributional and otherwise, for granting an immediate assist in an effort to arrive at a game contract.

Salient Points of Bidding.

Auction: South and West passing, North bids one No Trump (Third Hand) holding 3¾ Quick Tricks with all four suits stopped. East passes, his high card strength insufficient to overcall a Third Hand No Trump on right.

Contract: Following North's Third Hand No Trump, South holding 1½ Quicks and a 4-3-3-3 distribution bids two No Trumps. Had his partner bid one No Trump originally, as Dealer or Second Hand, South would have no sound assist.

The bidding passing back to North, three No Trumps becomes the final declaration as North holds greater strength than the minimum required for an original Third Hand bid an therefore has a sound rebid.

Salient Points of Play.

East opens his fourth-best Spade, he 4, North plays the 2 from Dummy, West the Jack and Declarer wins with the King. Declarer now plans the play of the hand. He figures on establishing the Diamond suit as this is the suit of which he holds the most cards in the combined hands, but before doing so he lays down the Heart King to drive if possible the Ace of Hearts and thus kill any immediate entry for either East or West for the establishment and bringing in of what is either a four or five card Spade suit in the East hand.

To the lead of the Heart King, East plays the 3 refusing to cover, and North follows with the Heart 3 driving the Ace and setting up the good Queen and Jack of Hearts in Dummy.

East now lays down the Spade Ace, hoping his partner may have held three Spades to the Queen-Jack originally and thus North held but two, the King-10, in which case West would be expected to play his Queen on the Ace to unblock the suit. A small Spade next led by East clears the suit and establishes two Spades if they can be brought in. West showing out on the third round of Spades marks East as having held five originally and therefore with the two remaining cards of that suit. Declarer, in with the Spade Queen, leads a small Diamond, playing the 9 from Dummy and permitting West to win. He dare not chance the possibility of East winning the third round of Diamonds, should East hold three to an honor. On the other hand, there is no danger in letting West win the trick as Declarer is not afraid of any lead from that quarter.

West has no alternative but to return a small Heart as he cannot soundly lead away from the King-Jack of Clubs.

There are no more salient points to the play as two more leads pick up the outstanding adverse Diamonds and Declarer makes the balance of the tricks laid down, winning in all two Spades, three Hearts, four Diamonds and one Club trick.

Mr. Whitehead will answer questions concerning your bridge problems. Write to him, care of this paper, enclosing self-addressed, stamped envelope.

Copyright 1929 by The Bell Syndicate, Inc.

HATS OFF

TO THE CLASSIFIED COLUMNS

They are the starting point of many people's success and prosperity

We Will Send For Your Copy.
RATES IF PREPAID
1c per Word or Figure Each Insertion
RATES IF CHARGED
1½c per Word or Figure Each Insertion.

'PHONE 1600

a For Sale—General

CREAM WICKER BABY CARRIAGE, practically new, $14.00 Apply 183 Dublin Street. 3d-34-120A

RED BIRD BICYCLE, SPORT Model. 567 Albert Street. 3d-34-119A

BOY'S BICYCLE, GOOD CONDITION. Apply 513 Reid, Evenings. 3d-34-124A

CLEAN, ROOMY KITCHEN CUPboard and a Pair of Arch Doors; might be used for a garage. 'Phone 1491F. 2d-33-99A

CHESTERFIELD SUITE, TABLE Lamp, and Rug; good as new. Apply 841 Gilmour Street. 3d-34-98A

SIDEBOARD, IN GOOD CONDITION. 620 Chamberlain Street. 3d-31-97A

FORTY-TWO-INCH CIRCULAR PILlow Cotton, 25c yard. Electric Toasters, 49c. Record Store, Smith and Reid Streets. 3d-34-112A

YELLOW OAK DRESSER, BEVELled Mirror. 'Phone 1014W. 3d-34-106A

QUEBEC HEATER, WITH OVEN; also Good Practice Piano, Square, Solid Walnut Settee, and other articles. 182½ Hunter, near George 3d-34-101A

BABY CARRIAGE, GOOD CONDItion, 552 Wolff. 'Phone 2297. 3d-34-113A

LAWN MOWERS, $2 AND $3; HALL Rack, $4; Desk, $4; Piano Rolls, 6 for $1; Dresser, Chest of Drawers, Beds, Tables, Easy Chairs, Sealers, etc. Apply 59 Aylmer (near Perry). 54-?3-19A

USED WASHING MACHINE, CHEAP. Owner leaving City. Box 7790, Examiner. 2d-32-77?1A

GLADIOLUS. 535 ALBERT STREET. 'Phone 439. 3d-32-56A

SIDWAY BABY CARRIAGE, IN good condition; reasonable. Apply 227 Antrim. 3d-32-99A

QUARTER SIZE ELECTRIC DRILL, Knitting Machine, Stove (Range). Apply 366 Mark Street. 3d-33-62A

FIRECO STEEL RANGE, AT ONEThird Cost Price, in first-class condition; water front and reservoir. 'Phone 1362J. 6d-26-66A

COMPLETE HOUSEHOLD FURNIture for Sale at 827 McDonnel Street. Call Evenings, between 6 and 7.30 o'clock. 3d-33-65A

GOOD DEER AND FOX HOUND, Spotted, Black and Tan, 1½ years old, weighs 80 lbs.; $35.00 cash. A. Kempt, R. R. 3, Omemee, Ontario. 3d-33-77?8A

GUN (WINCHESTER), WITH CASE. 'Phone Examiner. 3d-33-85A

BLUE RASPBERRIES. 121 HILLIard Street. 'Phone 2626J. 6d-33-99?5A

DEW WORMS FOR SALE. 'PHONE 1763J or 1163J. 6d-34-21A

HEATER AND KITCHEN STOVE. Apply, between 6.30-9.00, Mrs. W. B. Shenk, 223 Dublin Street. 3d-32-35A

FRESH STOCKS — BODY HARDwood, Hard Slabs, Coal, Coke, and Summer Wood, from Two-Fifty upwards. Thompson's, 'Phone 2260. 13d-35-9865A

b For Rent—Houses and Apartments

SMALL HOUSE, LOWER DUPLEX; also Garage. Apply 183 Antrim. 6d-36-69B

MODERN APARTMENT, 281 RUBidge (Evenings). 3d-34-114B

HOUSE, LARGE STABLES, BYERS' Store, Monaghan Road. 3d-34-115B

FURNISHED OR UNFURNISHED Rooms, all conveniences; Board, if desired. Apply 127 Smith Street. 2d-33-125B

FURNISHED ROOM, APPLY 295 King Street. 'Phone 1649F. 3d-33-72B

UNFURNISHED HOUSEKEEPING Rooms; central. 'Phone 1509J. 3d-33-77B

BRIGHT APARTMENT, HARDWOOD floors, West-end. 'Phone 1715J or 1795J. 3d-32-8B

TO RENT OR FOR SALE — HOUSE, 533 Rogers Street. Possession September 1st. 'Phone 608 or 1037W. 6d-32-7744B

FIVE-ROOMED APARTMENTS, Apply 265 Rubidge, or 'phone 1405W. 3d-33-42B

FURNISHED APARTMENT, CONveniences; use of 'phone, Telephone 1661J. 3d-33-83B

FOR SALE OR RENT — HOUSE, Household Furniture, Antique Walnut Parlor Suite, Leather Davenport, Floor Lamp, Oak Diningroom Suite, other Household Articles. 273 Rubidge. Telephone 1649J. 4d-34-84B

UNFURNISHED FLAT, CONVENIences; Boarders Wanted; central. Telephone 1735W. 3d-33-87B

c For Rent—General

FRONT FURNISHED ROOMS, CENtral. 'Phone 2168W. 3d-34-103C

GARAGE, NEAR BONNER-WORTH Mills. 'Phone 1491F. 3d-34-100C

ROOMS FOR TWO GENTLEMEN. 467 Water. 3d-34-118C

GARAGE. APPLY 147 PARK Street. 3d-32-82C

FURNISHED ROOM, BOARD IF DEsired. 461 Chamberlain Street. 3d-32-34C

c For Rent—General

BEDROOM, (FURNISHED). APPLY 33 Sophia Street. 3d-32-45C

LARGE GARAGE, CALL 451 WATER Street. 6d-35-9880C

d Real Estate

LOT, CHEAP FOR QUICK SALE. 'Phone 2625J. 4d-35-109D

HOTEL FOR SALE, IN VILLAGE OF Omemee, on Highway No. 7; good fishing, etc. Apply to Isaac Richardson, Omemee, Ont. 3d-32-77?5D

VERY FINE SEVEN-ROOM HOUSE, with large garden and fruit trees; five minutes' walk from Canadian General. Apply 5 Frank Street. 3d-32-81D

ONE-STOREY FRAME HOUSE AND Stable on Woodbine Avenue. Apply Albert Valois, R. R. No. 2, Peterborough. 3d-33-81D

RUBBER STAMPS

RUBBER STAMPS OF ALL KINDS Leave your order with The Examiner. If you can't call, 'phone dtf-2249

GLAZED SASH

FOUR LIGHT SASH READY GLAZed, only 75c. Many other sizes to choose from. Special Harvest Sale Circular Free. Halliday Company, 17 Halliday Building, Hamilton, Ont. 2d-7,21

e Summer Cottages

FOR SALE OR RENT — COTTAGE, near Chemong; good bathing beach. Ring 46 or 772. 3d-32-44E

TO RENT—TWO FURNISHED COTtages, from August 15th to August 31st. Also Three Cottages to Rent for September, at Half the Usual Rate, at Bass Rock, Chemong Lake. Apply C. M. Moncur, 407 George Street. 'Phone 81. 3d-3,7,10-7780E

f Boarders Wanted

WANTED — TWO MEN OR TWO Lady Boarders; 8 minutes' walk to Westclock; Apply 226 Carlisle. 3d-34-104F

FURNISHED ROOMS, BOARD IF wished. 'Phone 2621. 3d-33-58F

ROOM AND BOARD FOR A MAN OR Woman needing a good home. 525 George Street North. 3d-32-63F

WANTED — BOARDERS, NEAR C. G.E. and other factories; conveniences. Box 85, Examiner. 3d-33-85F

g Help Wanted—Male

WANTED — LOCAL REPRESENTAtive for a High-grade Sudbury Mining issue, Write Box 7807, Examiner. 6d-37-7807G

TWO MEN TO DISTRIBUTE SAMples and take Orders for Wear Ever Brushes; earnings $20 per week to start, much more when experienced. Apply to Mr. Palmer, 145 London Street, after 7 p.m. 1d-32-110G

$10 TO $20 PAID WEEKLY FOR spare time work at home. No Canvassing. Write Auto Knitter Company, Toronto, Department 39. mtw-G

TWO SALESMEN WANTED BY Guelph firm to sell an Electric necessity; something new and entirely different, patented, etc. Salesmen should make at least $50.00 a week. Only men of neat appearance need apply. Box 7791, Examiner. 2d-32-7791G

h Help Wanted—Female

MAID FOR HOUSEWORK, APPLY 316 Margaret Avenue. 2d-34-111H

WANTED — SALESLADIES, APPLY Kresge Co., Ltd., corner George and Simcoe. 2d-33-7794H

EXPERIENCED GIRL OR WOMAN for General Housework. Apply 590 Weller. 'Phone 2800J. 3d-32-7779H

RELIABLE WOMAN FOR SMALL Summer Resort. Apply E. McIlmoyle, Apsley. 3d-32-36H

WANTED—GOOD WOMAN OR CAPable Girl to help with Housework. Good wages. 199 Crescent. 2d-32-88H

GIRLS WANTED. APPLY OFFICE only, Fanning's Steam Laundry. 3d-34-123H

i Employment Wanted

NEW YORK STATE REGISTERED Nurse requires Position at once; references supplied. Box 93, Examiner. 3d-34-93J

CAPABLE WOMAN WILL CARE FOR Children or Invalid, Day or Evening. Box 91, Examiner. 3d-33-91J

FIRST-CLASS CARPENTER DEsires Work by Day or Contract. Estimates given. 'Phone 3435W. 1d-32-75J

WANTED — CARPENTER WORK, by the Day or Hour. 'Phone 2565J. 5d-35-9951J

WOMAN WILL GO OUT WASHING, Ironing, etc, 18c Hour. Box 47, Examiner. 3d-32-47J

j Agents Wanted

WANTED NOW MAN AS SALESman for Peterborough district. Guaranteed sales rights. Free equipment. Finest Stock. Particulars write Pelham Nursery Co. Toronto. 26d-172-9023L

m Lost

PAIR TAN WASHABLE KID GLOVES near Woolworth's Store. Finder please leave Examiner. 2d-32-M

AT CHAUTAUQUA TENT, AUGUST 1, Yellow Waltham Wrist Watch, yellow dial, black ribbon strap. Reward. Please 'phone 1379W. 3d-34-7806M

BLACK LEATHER PURSE, BEtween Antrim and McDonnel Streets, containing Receipts and a Sum of Money. Finder please return to 689 Water, or 'phone 3106. Reward. 2d-33-101M

MONDAY, 2A BROWNIE CAMERA, between Peterborough and Lock 22. Finder please leave at Examiner. 2d-32-73M

FIVE EWES, 1 RAM, AND 5 LAMBS missing since July 14. Apply K. C. Murphy, Norwood, Ont. 'Phone 900 r 6. 3d-34-7790M

STRAYED — RED YEAR-OLD HEIfer, about June 1. J. Oke, Lakefield, Ont. 3d-33-30M

STRING OF AMETHYST BEADS, with Gold Chain and Cross. Name "P. McGee" on back of Cross. 'Phone 778J. 3d-33-70M

NATURAL TREAD SHOE, LEFT foot, on July 19th, between Simcoe and Hunter. Finder please leave at Examiner. 3d-32-46M

n Found

IN KEENE, BEADED PURSE. BY paying for this arvt. owner can have same. Apply 462 Mark. 1d-32-102N

Why Not Be Comfortable?

Repels Insects Outdoors

SOME GOOD ADVICE

Take a vacation that will benefit all the family alike—a place where there are no annoying little chores or the everlasting housekeeping routine to attend to—a place surrounded by the wild beauty of the northern woods, yet having the convenient facilities and comfortable accommodation of the city home.

Nipigon Bungalow Camp, situated on the east shore of Lake Helen in the Nipigon River district, is easily reached by Canadian Pacific Railway or Great Lakes Steamers.

French River Bungalow Camp, located on the beautiful French river a mere 200 miles from Toronto, is also served by the Canadian Pacific.

In these camps one enjoys the privacy of a cozy bungalow, comfortably furnished and electrically illuminated, with maid service to take care of details. Charges which are very reasonable are "American Plan" and meals are served in the big dining room of the Club House, or, in hot weather, out on the wide, screened, cool verandas.

Both camps have every facility for outdoor recreation such as tennis, swimming, boating, and hiking. Fishing, for which these camps are famous, is perhaps the most popular pastime. French River also boasts an excellent nine hole golf course.

For further information enquire from any Canadian Pacific Agent. He will be glad to help you.

6d 22 27 31 7 15 20

BUILDING MATERIALS

CUT PRICES DURING AUGUST — Bargain Circular now ready office. Fir Doors, 2.98; Glazed House Sash, 1.35; Barn Sash, Glazed, 78c; Heavy Coated Corrugated Metal Roofing, 5.55; Asphalt Shingles, 25c; Slate Roofing, 2.98; Oak Flooring, 6c; House Paint, 65c Quart; Insulating Board, half-inch, 43.00 thousand Feet; Wall Board, 28.50 thousand. Ready cut Garages, only 25.00 down; Pumping Engine with Jack, 49.90. Bargains in Plumbing Goods, Metal Siding, Pumps, Sinks, Roof Coating, Metal Ceiling, Garage Doors, Combination Doors, etc. Write for Free Circular. Halliday Company, 17 Halliday Building, Hamilton, Ont. 7d-3,7,10,14,17,21,24

o Live Stock

FOR SALE — FIVE MILKING COWS, or will deal on Young Cattle. Apply P. M. Condon, R. R. No. 10, Peterborough. 3d-34-77?0

FOR SALE—6 PIGS, 3 MONTHS OLD. Telephone 101 r 6. 3d-33-77?2D

FOR SALE — TEAM OF HORSES. Apply S. Blewett, Chemong Road. 3d-32-53O

YOUNG HOLSTEIN COW, JUST freshened. 'Phone Lewis Whitfield, 544 r 4. 3d-33-76O

q Wanted

WANTED — TWO YOUNG MEN, twenty-three or four years of age with two years at High School; must be trustworthy and neat appearance. Apply Box 96, Examiner. 3d-33-96Q

WANTED — FURNISHED OR UNfurnished, reasonably priced 6-Room House or Apartment. Box 57, Examiner. 3d-32-57Q

WANTED—HEAVY OLD HENS FOR Killing, such as Plymouth Rocks, $1.00 up. Reply, stating breed, quantity, average weight about. Box 17, Examiner. 4d-32-17Q

WANTED — SECOND-HAND FICtion Books and Magazines. 'Phone 3291. 3d-32-37Q

s Used Cars For Sale

FOR SALE — OVERLAND CAR, good condition, new tires. 839 Water Street. 3d-34-94S

FOR SALE — STAR TOURING '25 model, cheap for quick sale; first-class condition. 5 Payne Avenue. 3d-33-80S

FOR SALE — FORD COUPE, GOOD running order, $60, with Markers, No. 1 Fradette Avenue. 3d-33-49S

FOR SALE — A COMPLETE NEW Range of Birthday Cards, Birth Congratulation Cards, Graduation Cards, Sympathy Cards, and "Sorry-You-Are-Ill" Cards. See them at The Peterborough Examiner, South Store. dtf-A

t General Notice

NOTICE. — MARCELLING, 35c. 174 Aylmer. Telephone 2172F. 3d-34-126T

HENNA TREATMENTS, ANY COLOR, Shampoo and Marcel, $4.50. 'Phone 3420. 3d-34-117T

ORTHOPHONIC AND PHONOGRAPH Repairs. Prompt attention. Work guaranteed. T. Griffin, 146 Park Street (opposite C.G.E.). 'Phone 2163W. 4d-7,8,12,14-105T

HARRY SMITH, CARPENTER — Repair Work Done. Clothes Reels for Sale. 180 Brock Street. 'Phone 1374M. 26d-46-9741T

HARRY SMITH, CARPENTER — Repair Work Done. Clothes Reels for Sale. 180 Brock Street. 'Phone 1374M. 26d-174-9076T

NOTICE. — TAXIDERMIST WORK done. Have your Specimens mounted. Apply 156 London. 'Phone 878. 24d-54-89T

VETERINARY.

DR. W. F. McELROY, Vet. Sur. Office and Residence, 290 Charlotte street, Charlbond Building, Peterborough. 'Phone 1623J.

IT PAYS TO ADVERTISE

LONDON DAILIES SCORE IDEA OF EGYPT BECOMING FREE AGAIN OF BRITISH RULE BY WITHDRAWAL

Express Asks if Italy Will Stand Aside if Egypt Heads Into Anarchy.

RIDICULES LEAGUE IDEA.

Believe Maintenance in Canal Zone Far From Sufficient.

LONDON, Aug. 7. — (By Thos. T. Champion, Canadian Press Staff Correspondent.)—Although there are signs in to-day's newspapers that the British press as a whole has not fully made up its mind on what it ought to say about the Egyptian proposals, it seems likely that opinion will fall rather to the conventional party viewpoint.

In brief the proposals call for withdrawal of British troops from Egypt generally, but maintenance of a British garrison in the Suez canal zone; Great Britain will recognize that the protection of foreigners is a matter solely for the Egyptian government; Great Britain will assist Egypt to become a member of the League of Nations, and Great Britain will endeavor to induce other powers to consent to abolition of the extra-territorial rights or capitulations.

The proposals are contained in the new Anglo-Egyptian draft treaty, which goes much farther than the abortive draft treaty of 1927.

The Liberal Chronicle to-day heads its editorial, "The Generous Way." On the other hand Conservative journals like the Telegraph and the Morning Post betray serious disquiet.

Astonishing Proposals.

The Daily Express says: "Lord Lloyd's resignation needs no further explanation than these astonishing proposals. Mr. Henderson's first considerable act as Foreign Minister is to sever the last strands of British authority in a country which we redeemed from bankruptcy, set on its feet and endowed with such security and prosperity that it has waxed fat and kicked against the ropes."

Scorns Alliance

Alluding to the termination of the military occupation of Egypt The Express asks: "What takes its place? An alliance, if you please, with Egypt proposed for membership in the League of Nations by Britain and with Mr. Henderson running around the Chancelleries of Europe trying to get them to agree to abolition of the capitulatory system and transference of all responsibility for the lives and properties of foreigners.

"A fine arrangement and a proud errand for a country that once regarded its administration of Egypt as a title to the respect and gratitude of the world. If we move out and the country falls back into corruption and disorder, does anyone imagine another power will not step in and do the job we shirked? Does anybody imagine imperialist Italy, moved by the Mussolini spirit, will quietly stand by and see Egypt rushing into its old anarchy?"

Not Asked to Sacrifice

The Laborite Daily Herald, commenting upon the heavy and special responsibility lying upon the great Egyptian Nationalist party, known as The Wafk, says: "Their unswerving devotion to ideals in the past has led them to adopt positions which have brought accusations of extremism and impossibilism; but to-day no one is asking them to abate one jot of their ideals or principles. They at the moment are suffering under a deep sense of wrong and regard Monhammed Hahmoud Pasha (Egyptian Prime Minister) as a man who has overthrown constitutional government.' (This refers to the fact that Mahmoud Pasha defeated the former Prime Minister, Agloul Pasha, strong Nationalist leader.) There is clearly a danger that their judgment of the proposals may be colored by the fact that they are necessarily made through his medium. We trust he will consider the proposals which are made to the Egyptian people and to the new Parliament, on their merits."

Egyptian Press Pleased

CAIRO, Egypt, Aug. 7 (C.P. Cable)—The press of Egypt believe the new Anglo-Egyptian proposals are the best that have yet been offered, calling as they do for withdrawal of British troops in Egypt to the Suez Canal zone and placing on the Egyptian Government responsibility for the safety of lives and property of foreigners.

The draft treaty embodying the proposals should be examined in the most careful and non-partisan spirit, it is agreed.

The vernacular newspaper Al Ahram says: "Egypt gains a real advantage by these proposals." It points out that the proposals only bind Egypt politically and therefore she is entirely free regarding her economic and financial projects.

"The only really weak point is the question of the Soudan," the newspaper adds, "But anyhow this question has also made a step forward."

TOURIST BOOTH MOST POPULAR

In Two Days Seventy-five Parties Sought Information at Bureau.

WANT GOOD FISHING.

The tourist information bureau operated on the corner of Charlotte street and Monaghan road by the Peterborough Automobile Club has now been open about ten days and has proven very popular amongst the visiting tourists. Every day many parties have been assisted regarding routes, local directions and accommodations. About forty-five parties stopped during Sunday and more than thirty on Monday.

The information most asked for by these inquirers is how to get up to the waters in the Stoney Lake region. Nearly all express the desire for good fishing and a surprising number have the intention of "roughing it" instead of putting up at one of the hotels where they can get all the conveniences. At the same time many demand good golf facilities as well as a district where they can "rough it" and thus sorely perplex the willing attendants of the booth.

Since the opening many tourists have been found accommodations in the city for over-night stays. A list of the accommodations available is maintained by the bureau attendants and tourists inquiring for such are readily looked after.

Arrange Trips.

Numerous trips have been arranged for local people outward-bound. The courses of these trips are of a divers nature, some north, east and west, but mostly to the south.

The inquirers from outside the city hail in most part from Toronto and western cities of Ontario but Ohio comes a close second. The States of New York, Pennsylvania and Illinois also yield many. Several have registered at the booth from points as distant as Regina, Saskatchewan.

The booth has been stained a natural brown colour and is very attractive in its representation of a log cabin. Two large flags, one American and the other the Union Jack, are flown in front. A sign is placed to catch the eye of approaching tourists on the highway without being so large as to disfigure the site. The bureau has been equipped with electric lights and a telephone.

Large maps have been framed in handy positions in the room. They are maps of the continent, Ontario, Eastern Canada and United States, and the city of Peterborough.

RULING MACHINE-RULED FORMS OF ALL kinds, in all ruling colors, are neatly and promptly attended to at The Peterborough Examiner Ltd. Intricate forms our specialty.

"I Would Advise Anyone to Have a---

Pease "Economy" FURNACE

For a furnace to give entire satisfaction it must heat perfectly with a minimum of attention and with the greatest economy. Read how these achievements have impressed the writer of this letter.

"I am using a Pease Furnace, and I have used a good many, and I have found none to compare with the Pease. It is wonderful and very easy to operate. I would advise anyone to have a Pease Furnace."

Indicative of the great attention paid to detail in the design of the "Economy" Furnace is the Dust Pipe which draws up dust from the ashpit into the combustion chamber. There are many similar exclusive features. Write for details about them, or come in and let us tell you about them.

GOODFELLOW & WELCH
Peterborough
E. J. MILLAGE
Lakefield
Local Pease Representatives

REGISTER Of Social and Business Meetings

The Register is published to enable organizations planning major meetings to know in advance, and reserve, evenings on which there are no rival attractions. It will pay Peterborough organizations to consult the Register prior to settling dates. Responsible officers should mail notices well in advance.

Before deciding a date for any event, consult the Register to ascertain that there is no conflict with other events—and then send in YOUR date quickly so that other organizations will not use it.

Organization:	Event:	Place:	Time:
	Wednesday, August 7		
Loyal Order Moose	Meeting	Moose Hall	8.00 p.m.
	Monday August 12		
Sons of England	Meeting	Lodge Rooms	8.00 p.m.
	Tuesday, August 13		
Stanley A.O.F.	Meeting	W.O.W. Hall	8.00 p.m.
	Tuesday, August 20		
Queen Alexandra Circle	A.O.F. Meeting	W.O.W. Hall	8.00 p.m.
	Monday, August 26		
Sons of England	Meeting	Lodge Rooms	8.00 p.m.
	Monday, September 9		
Sons of England	Meeting	Lodge Rooms	8.00 p.m.
	Monday, September 23		
Sons of England	Meeting	Lodge Rooms	8.00 p.m.

AMBASSADOR C. T. DAVIES TALKS AGAIN WITH RAMSAY MACDONALD

New Developments Expected On Naval Disarmament From Meet.

PREMIER MEETS ALEXANDER

LONDON, Aug. 7. — (Canadian Press).—New steps in the series of Anglo-American conversation on naval disarmament were taken yesterday when Ambassador Charles Gates Dawes and Premier MacDonald conferred at No. 10 Downing street yesterday afternoon.

Two attaches from the United States Embassy accompanied the Ambassador to the Premier's official residence.

During the morning Premier MacDonald had a talk with First Lord of the Admiralty A. V. Alexander. He also received Lord Thomson, Minister of Air.

LONDON, Aug. 7. — (Canadian Press).—Premier Ramsay MacDonald returned yesterday from a holiday at his old home, Lossiemouth, Scotland, to see General Dawes, American Ambassador. While the subject of their discourse was not announced, it was supposed to be a continuation of naval reduction conversations.

Replying to questions put him upon his arrival at King's Cross station early yesterday, the Premier said: "Yes, I have come back to London to see General Dawes. I expect I shall be seeing him today."

He planned to return to Lossiemouth later in the week.

Railway Time-Tables

CANADIAN PACIFIC RAILWAY
(Corrected to date)

Going East—

6.10 p.m.—Indian River, Norwood, Havelock, Tweed. Daily except Sunday.

11.50 a.m.—Havelock, Tweed, Kingston, Smiths Falls, Ottawa, Montreal, Quebec, Boston and New York. On Sunday to Havelock only.

12.40 a.m.—Havelock, Tweed, Kingston, Perth, Ottawa, Smiths Falls, Montreal, St. John, Boston and New York. Daily except Saturday. Sleepers Montreal and Ottawa.

1.10 a.m.—Havelock, Tweed, Perth, Smiths Falls and Ottawa. Daily.

Going West—

4.55 a.m.—Myrtle, Toronto, Guelph, Goderich, Hamilton, Galt, Woodstock, St. Thomas, London, Chatham, Detroit, Chicago and New York. Daily.

5.55 a.m.—North Toronto, Agincourt, Owen Sound, Orangeville, Feesewater and Brampton. Daily except Sunday.

7.35 a.m.—Toronto, Hamilton, Brantford, Buffalo, New York, Galt, Woodstock, London, Chatham, Detroit and intermediate points. Daily except Sunday.

7.00 a.m.—Bethany, Lindsay, Orillia Port McNichol, Midland, and intermediate points. Daily except Sunday.

8.30 p.m.—Toronto, Hamilton, Buffalo, Rochester, Boston, Woodstock, London, Windsor, Detroit, Chicago, and intermediate points between Peterborough and Toronto. Makes connection with the Trans-Canada Limited for Winnipeg and Vancouver. Daily.

8.30 p.m.—Lindsay, Toronto and intermediate points. Daily except Sunday.

CANADIAN NATIONAL RAILWAY TIMETABLE
(Corrected to date)

Train No. 96—7.15 a.m., for Port Hope, Oshawa, Toronto and makes connection for points on main line east.

Train No. 93—8.20 a.m., for Lindsay, Blackwater, Orillia, Midland, North Bay and Toronto.

Train No. 371—8.30 a.m., for Lakefield.

Train No. 98—8.35 a.m., for Hastings, Campbellford, Belleville and connecting with the International Limited for Kingston, Brockville, Montreal, Halifax, Portland, Boston and New York.

Train No. 92—12 noon, for Port Hope, Oshawa, Toronto, Guelph, London, Chicago, Hamilton, Buffalo, New York and Philadelphia.

Train No. 100—12.15 p.m., for Keene, Hastings, Campbellford, Belleville, connecting with the "Inter City Limited" for Ottawa, Montreal, Quebec and Halifax.

Train No. 373—12.10 p.m., for Lakefield.

Train No. 95—3.15 p.m., for Lindsay, Orillia, Midland, Toronto, making connection with the "Confederation" for Sudbury, Winnipeg and Pacific Coast points.

Train No. 90—3.55 p.m., for Lindsay (Saturday only).

Train No. 94—6.50 p.m., for Port Hope, Kingston, Montreal, Quebec, Halifax, Boston, New York and carries through sleeper Peterborough to Montreal.

BARRISTERS AND SOLICITORS.

GORDON & ELLIOTT — Barristers, Solicitors, Notaries, Patents and Trade Marks, Money to Loan. Telephones 219 and 2581.—Hon. G. N. Gordon, K.C., Alexander L. Elliott.

PECK, KERR & McELDERRY—Barristers, Solicitors, and Notaries. Office, Water Street, Peterborough. Money to Loan at the lowest current rates of interest. Telephone 1950. E. A. Peck, M.P., F. D. Kerr, K.C., V. J. McElderry, K.C.

EMMETT F. SHEEHY—Barrister and Solicitor, Bank of Commerce Building, corner Hunter and Water Streets, Peterborough. Money to Loan. 'Phones: Office 3168, Residence 1307. 1yr-Jun2,29

R. R. HALL—Barrister, Solicitor, etc., Peterborough, Ont. Office, corner of Hunter and Water Streets, over the Canadian Bank of Commerce. Trust Funds on Loan on easy terms of payment.

JAMES FORDYCE STRICKLAND—Barrister, Solicitor, Notary Public, Peterborough. 'Phone 191. Money to Loan. 375 Water Street.

MEDICAL.

DR. C. C. CRAGG, Eye, Ear, Nose and Throat. Office: Clinic Building, corner Charlotte and Reid. 'Phones: Office 2000, House 1018.

DR. BUCHANAN, F.R.C.S., Edin., M.R.C.S., Eng., Eye, Ear, Nose, and Throat Specialist, corner Water and Murray Streets, Peterborough.

THE CLINIC'S DEPARTMENT OF PHYSIO THERAPY, fully equipped with all the Latest Appliances, has been placed under the supervision of Dr. Murray Fraser, who has recently returned from a Special Course of Instruction in that work. 30d-31-7446

SURVEYORS.

SMITH & SMITH — Land Surveyors and Engineers. Offices: 332½ George Street. 'Phones: 643, 3378.

NOTICE CARDS.

FOR SALE, TO RENT, NO TRESpassing, Board and Room, Apartment to Rent, Garage to Rent. Wednesday, Half Holiday, and others. If we haven't it printed, we will print it for you. The Peterborough Examiner Ltd. dtf-2250

DAVIS-THOMPSON COMPANY, LTD.
Insurance and General Agency.
433 GEORGE STREET - PHONE 40

Compound Interest

4% ON DEPOSITS

Prosperity This Way

A SAVINGS ACCOUNT points the way to prosperity and independence. We invite you to open an account with this Institution. Savings Department open daily from 9 a.m. to 4 p.m. Saturdays, 9 a.m. to 5 p.m.

TORONTO SAVINGS AND LOAN CO.
Offices: 437 George St., Peterboro.

WEDDING BELLS

COLLINS—VALOISE.

A pretty wedding was solemnized by the Rev. D. Wren at Trinity Church parsonage, on Saturday last, when Beatrice Vera, youngest daughter of Mr. T. M. Valoise, became the bride of Richard Blake Collins, eldest son of Mr. and Mrs. William J. Collins, both of Peterborough.

The bride wore a lovely gown of floral printed crepe trimmed with mauve, and carried a bouquet of sweet peas and gypsophila.

Witnesses to the signing of the register were the parents of the contracting parties.

After the ceremony, a dainty repast was served to the bridal party at one of the city cafes.

After a short honeymoon, Mr. and Mrs. Collins will live at 51 Lafayette Avenue.

BASEBALL GOSSIP

Kiwanis Juniors will hold an important practice to-morrow night at Exhibition Grounds at 6.30 o'clock. Jack Dennard especially requests that every member of the squad be on hand.

SCHOOL OF NURSING
Ontario Hospital, Cobourg
Apply at once for class commencing 1929-30.
Address Superintendent of Nurses.
6d-18.20.24,31,3,7-7619

R. FARTHING,
PHOTOGRAPHER
Prices and styles to suit all tastes from $1.00 per dozen upwards
Studio George St. Opp. Examiner
m.W.f

RADIOLAS
HOT POINT STOVES AND APPLIANCES
MOTORS AND MAZDA LAMPS
All C.G.E. Products for Sale by
W. GORDON HALL
Electrical Contractor
88 London Street. 'Phone 1402W
m.w,f

UNSIGHTLY HAIRS
Permanently removed by Electrolysis. Graduate Dermatologist, formerly of Hiscott Institute. Expert Facial and Scalp Massage Skin Diseases successfully treated. Anne Graham Logan, 750 Geo. St. Phone 3102 for appointments.
m.w.f

PIANO TUNING
WILLIAM R. POTTER.
'Phone 2524J.
6 King George Street.
93d-95-5724

Public Notice
Applications will be received by the undersigned up till 12 p.m., August 15th, 1929, for the position of Collector of Taxes for the Township of Smith, at a yearly salary of $225.00, which sum includes postage and stationery.
Percy T. Udy, Clerk.
3d-32-7774

Wanted
Applications for Physicians for the Canadian General Mutual Benefit Society will be received up till August 9.
Apply F. A. Shannon, Secy.
9d-38-7741

R. FARTHING
Photographer
To Amateur Photographers — A snap worth taking is worth finishing properly. Not "How quick," but "How good" is our motto. 24-Hour Service, not 7, ensures proper workmanship. Try us and see the difference.

EXPERT
MILL WORK
Sash, Doors, Frames, Stairs, Interior Trim and Cabinet Work of all kinds.
Lath and 5X B.C. Shingles.
CANADIAN ALADDIN CO., LTD.
Phones 952-2080J.
W-S

STONEY LAKE
Steamboat Service
Steamers will leave Lakefield at 9 a.m., 12.45 p.m., 5.45 p.m. on arrival of Train leaving Peterborough at 8.30 a.m., 12.10 p.m., and Bus leaving Peterborough at 5.15 p.m.
Steamers will leave the Lake to have Passengers arrive in Peterborough at 8.10 a.m., 11.35 a.m., and 6 p.m.
Further information on application to
FRANK G. YOUNG, Manager
434 Park Street - 'Phone 848

LOCALS

Dr. G. Stewart Cameron of the staff of the Clinic has resumed his practice after 3 months' absence from city. 6d-34-7765

NOTICE.

Order your coal now at summer prices. We will put it in at your convenience. Conger Lehigh Coal Co. Ltd. T. O. Donaldson, local manager. Phone 48. dtf-6550

AUCTION SALE

Thursday, 1.30 p.m., at Hancock's Auction Room, 6 Dressers, Beds and Stands, Square Piano, Verandah Chairs, Desk, Lawn Mower, Tables, Cook Stove, Gas Stove, etc. 2d-32-7736

AND NOW IT'S FUEL

Our stock was never more complete. Quality and service—our everyday kind—the best. Coal, wood, and coke procurable. SANITARY ICE SUPPLY. Phone 147.

NOTICE.

On and after this date I will not be responsible of any debts contracted in my name, other than by myself.—Joe Dortington. 1w-32-95

PETERBOROUGH TO RICE LAKE.

On Saturday, August 10, Steamer "Stoney Lake" will leave George street wharf at 1.30 p.m. (Daylight Saving time) for Rice Lake and Gore's Landing. Round trip 75c for adults; children 40c. 2d (7 9) 7805

NOTICE.

Now is the time to have your eavetroughs repaired also that leaky roof. Give us a call phone 99 and get our estimate. Goodfellow and Welch, tinsmiths and plumbing Water street. m.-w.-s -5931

MIXED WOOD PRICES NOW.

To make room I am offering a special price, for a limited quantity of summer wood. $6.00 per cord, 4 ft.; $3.00 per ½ cord, 4 ft.; $1.75 per ¼ cord, 4 ft. Cutting and splitting extra. Prompt delivery. Phone 111 or 110. J. E. A. Fizgerald, 253 Hunter street. 33-55-7781A

SWIMMING LESSONS.

Vernon Craig, of Bellefontaine, Ohio, member of National Lifeguard Association is in the city, and is prepared to give a course in swimming lessons to a small class. Telephone 1314M for arrangements. 3d-34-7739

SALT

We can give you the highest grade salt on the market either in blocks or bags. Frank H. Dawson, Flour, Grain, Seed, Salt, 380 Water street Phone 55. Wed.-Sat.-t.f.

BOAT TRIP LAKEFIELD TO BOBCAYGEON.

On Friday, August 9th, Steamer "Stoney Lake" will leave Lakefield at 7 a.m. (Standard time) for Bobcaygeon. Meals on boat. Return trip for adults $1.00; children 50c. 2d23-7803

WATER TRIP TO LINDSAY.

On Monday, August 12, Steamer "Stoney Lake" will leave George street wharf at 7.30 a.m. (Standard time) for Lindsay. Passengers will return to the city about 8 p.m. same evening. Meals on board. Round trip, boat and rail, $1.50 for adults; children 75c. 3d (7 9 10)-7804

CARD OF THANKS.

I wish to thank my friends and customers, the Sisters of St. Joseph's Hospital nurses and general help, the doctors, who brought me through my serious operation, and those who did not forget me in any way, when I needed a kind act administered, and those who sent flowers and phoned. Frank Kelly, 322 Mark street, city.

CARD OF THANKS.

Miss Gertrude Doyle wishes to personally thank her many friends, customers and the staff of Wright's Beauty Parlors for their numerous floral tributes and other tokens of sympathy and thoughtfulness received during her recent illness in St. Joseph's Hospital and since she has returned home.

NOTICE.

The Examiner is on sale at the following stores:

Empress Hotel, LeBarr's, Miss Emerson, The Blind Man's, Holbrook's, Goselin's, H. Boyle & Co., (Crawford's Grove), Davidson's, Grady's, Burgess, W. S Bogue, M Halpin, Soden's, J. Malane, Trebilcock's, Gainey's, Boorman (East City), Dormer's, J T Braund, Hooper's (North Store), Ward, Brook's Hudson, Paris Book Store, Simcoe street. 7d-27-29-30-7-14-21-28.

CAMPBELL'S
CP
BRAND
DAIRY PRODUCTS
PHONE 520
MILK, CREAM
BUTTER, ETC.

Peterboro Tool Works
Ring Gears at Wholesale to Machine Shops and Garages.
Rear 176 Simcoe.
Phone 1101.

Advertise in The Examiner

Diamond Engagement Rings of Quality

It is wise, when buying a Diamond Ring, for you to buy where "Quality of Stone" is the chief factor in the selection shown to you.

Every Diamond we show is fully guaranteed and any setting desired may be had, either white, green or yellow gold.

Let us show you the beautiful selection that we have of Diamond Engagement Rings.

These are shown in the newest of designs which have to be seen to appreciate their beauty.

Diamond Engagement Rings can be bought from $25.00, $50.00, $75.00, and up.

Diamonds are cheaper in Canada. Ask to see ours.

WARNE BROS.
DIAMOND HALL
Phone 880

MAIN STREET TOPICS

Jabs and Jottings as Picked Up by an Examiner Reporter

LOUD SPEAKERS.

Amplifiers will be used at the Cathedral this evening, so that everyone in the building and at the entrances may be able to hear the addresses and response of Archbishop O'Brien, on the occasion of his return from Rome.

DOGS GET OWNERS FINED.

The only happening in Police Court this morning was several dog cases. Mark Fengelley is on the job, and he brought several persons into Court for allowing their dogs to stray at large after they had refused to comply with repeated warnings. They were all fined.

NICE CATCH.

George Lush landed a 16-pound 'lunge while fishing near C. J. Seymour's property on the Otonabee River last evening. Mr Lush was down for a troll and had only been out a short time when he caught the big fish.

PRINCE THINKS SHOT ACCIDENT

Brother of Dead Chinese Prince Makes Decision After Talk With Chang.

TAKES BODY TO DAIREN

MOJI, Japan, Aug. 7.—(Canadian Press).—Chang Tsung-Chang, former Chantung war lord, appeared here with his suite yesterday morning and met Prince Hsien Lung, brother of Prince Hsien Kai, youthful Manchu, who was shot and killed while visiting Chang last Friday.

The two, Chang, the former coolie, and Lung, the fourteenth son of the Manchu Prince S'su, talked for a while, and then left together for Beppu, where Lung will secure his brother's remains and take them back to Dairen.

Hsien Lung upon his arrival aboard a Dairen steamer told reporters he believed his brother's death accidental. Kai, he said, was an ardent advocate of the re-establishment of the Manchu monarchy in Mukden. He participated in a number of intrigues in that direction at the time of Chang Tso-Lin's assassination, but Lung insisted there was no connection between this and his shooting.

Chang Not Arrested.

TOKYO, Aug. 7. — (Canadian Press).—Chang Tsung Chang, former Shantung China war lord, and his secretary are being examined by the procurator and preliminary judge of the Beppu, Kiushiu district, in connection with the fatal shooting Friday of Prince Hsien Kai, cousin of the former Boy Emperor of China, P'u-Yi. Chang claims the shooting was accidental.

However, they have not been arrested and no action corresponding to a formal charge or an indictment in United States law has been taken against them. Extradition of China was regarded as highly improbable since Japan has no extradition ready with China.

BORN

POWELL. — At Nicholls Hospital, Peterborough, on Sunday, August 4, 1929, to Mr. and Mrs. Asa Powell—a son.

BAKER—At Women's College Hospital, Toronto, August 3rd, to Mr. and Mrs. Arthur E. Baker (nee Edythe C. Kittermaster) a son (William Albert).

DIED

CHURCH.—In Cleveland, Sunday August 4, 1929, Marion Church, widow of the late William Church, formerly of this city. Interment in Little Lake Cemetery, Wednesday, August 7th, on arrival of noon noon C.P.R. train.

The United States last year imported from Morocco 1,250,000 pounds of edible snails.

BIG RECEPTION WELL PLANNED

Loud Speakers Will Be Used For Civic Reception Monday Night.

PARADE TO-NIGHT

Elaborate preparations have been made for a fitting reception for the latest of Peterborough's sons to bring honor to his native city. When Archbishop O'Brien arrives at the C.P.R. station at eight o'clock (standard time) this evening, he will be met by a huge assembly of the men of the city and district parishes. Escorted by the band of the Peterborough Rangers, he will then proceed to St. Peter's Cathedral, where the grounds, as well as those of his own residence and of the rectory adjoining, have been profusely decorated with dozens of overhead flags, pennants and long strings of colored lights, as well as several large "Welcome" signs.

In the cathedral, also decorated with flags and flowers for the memorable occasion, loud speakers have been installed, so that all may hear the Archbishop's words and the addresses to be read by Monsignor McColl of Lindsay and J. R. Corkery of Peterborough.

Loud speakers, which are such a convenience to the audience at any large gathering, will also be installed on the grounds of St. Mary's Convent next Monday evening, when the civic reception to the Archbishop will take place.

PLANE EXPRESS INAUGURATED

C.P.R. Opens New Service Between Toronto, Hamilton, London and Windsor.

CAN CARRY 1,200 POUNDS.

TORONTO, Ont., Aug. 7 (C.P.)—An air express service between Toronto, Hamilton, London and Windsor will be inaugurated this afternoon by the Canadian Pacific Railway Express. A Fairchilds Airplane, piloted by Captain R. H. Dibby, of the Canadian Airways Limited, will leave Weston Airport at 14.25 p.m. Eastern standard time, with the three Western cities as its destination, and will return to Toronto at 8 p.m. E.S.T. The service will continue daily except Sunday. The plane is capable of transporting 1,200 pound of air express matter.

BORDER TRANSIT TO ADD NEW BUS

Parlor Type Coach Will Soon Make its Appearance On City Streets.

NEW UNIFORMS ORDERED.

A new addition to the Peterborough Bus Lines of the Border Transit Company, in the form of a parlor type coach will soon make its appearance in the city. This is the second bus to be added to the transportation system of this city this year and seems to point to the fact that the company is doing all in its power to make the bus service in Peterborough as modern and as adequate as is possible.

There is some difference between the coach type car and the bus body. In the latter it is possible for one to walk erect to the seats but in the coach the passenger has to bend slightly in entering. It has been found that the lower type is much more satisfactory for longer trips as the seats are usually slung lower and are in a more restful position.

The seats on this new coach will be wicker and fitted with pneumatic cushions. This new vehicle combined with sight seeing bus that was received at the local bus headquarters earlier in the year, adds two entirely different types to the Peterborough Bus lines and places at the disposal of their patrons a fleet which contains a car to meet every whim.

Soon the operators of the Bus lines will appear in new uniforms. The Tip Top Tailors were successful in receiving the contract for these and delivery is promised in the near future.

OBITUARY

MRS. JAMES MARTIN.

The death of Mary Jane Hoskin, wife of James Martin, occurred in Whitby yesterday after a long illness. The deceased was the daughter of the late Mr. and Mrs. William Hoskin, formerly of Peterborough. For some time she has resided with her step-daughter, Mrs. C. E. Johnston, R. R. No. 9, Peterborough.

Surviving the late Mrs. Martin are her sorrowing husband, two sons, Joseph of Euclid Avenue and William of Melville, Saskatchewan; one daughter, Mrs. E. Robinson of Melville; one sister, Mrs. John Armstrong of Douro and two brothers, William and Robert of this city.

She attended Mark Street United Church in Peterborough.

The funeral will take place on Thursday at 1.30 p.m. (standard time) from Belleghem's Funeral Home to Little Lake Cemetery. The service will be conducted by Rev. Dr. J. E. Moore.

It is stated that in the Belgian Congo elephants are more satisfactory than motor tractors.

J. M. R. Fairbairn

Chief Engineer, Canadian Pacific Railway, who has been chosen to represent Canada at the World Power Conference to be held at Tokio, Japan, next Fall.

NOVELTIES TO BE KEYNOTE AT DANCE

Lucky Number Prizes At Melody Inn To-night.

Eric G. Roberts, much rather known by nickname as "Rick" Roberts, born and raised in Peterborough, is a young man with ideas in the amusement game of about ten years ahead of the times and just about the time that most everybody thinks that there is nothing new under the sun, Rick Roberts goes and does it, and like shrewd managers, is like the diamond merchant who realizes that the most precious jewel, uncut and unmounted, appears as worthless glass to the unknowing, but subjected to the skillful cutting operations of the lapidary and expertly mounted in a proper setting its sparkling beauty is revealed to fascinate all. So with dance pavilions, even the best featured ballroom remains an empty-like room without color effect. Color is the magic, the attraction, and without color, entertainment is cold and unattractive.

Rick Roberts has brought the latest invention of the amusement world to Melody Inn at a great expense in keeping with his policy to make Melody Inn the best in this section. The Crystal Myriad Reflector now installed is a novelty unlike anything ever seen, sending forth thousands of small reflections— dancing, changing, chasing one another into every nook and coner, the dancers, audience, in fact, every person in the place is actually in the novelty, the reflections so produced create an effect so indescribably beautiful that words fail in telling the story. The Myriad Reflector is a magnificent dome, thirty inches in diameter, one of the largest of its kind, completely covered with more than 2,000 special made mirrors. It is suspended from above and rotated slowly by a small driven mechanism. While thus in motion, four spot lights (with colored slides if you will) are focused upon it from different angles and properly accompanied by good music against an ever changing background of effect lighting.

DISTRICT NOTES from Villages and Towns in District

(BY CORRESPONDENTS OF THE EXAMINER)

MOUNT PLEASANT.

Miss Dorothy Morden returned home on Friday evening after spending the past ten days with Miss Helen McLean in Toronto.

Mr. Samuel Casey, of Mitchell called on Mr. and Mrs. John Handley on Sunday, and also renewed several old acquaintances in the village.

Mr. and Mrs. Casey are visiting friends in Hope.

Messrs. Herman and Gordon McLean spent the week-end over Civic Holiday at their home here.

Mr. and Mrs. Bruce Scott and Miss May King, of Peterborough, visited friends here on Saturday evening.

Mr. and Mrs. Newton Fee and son, Gordon, spent Saturday evening in Peterborough.

Mrs. Margaret Lough and son, Alfred, of Peterborough, and daughter, Miss Gwen, of Oshawa, called on friends here on Sunday.

Mr. and Mrs. W. Casey and two children, of Orange Corners, spent Sunday with friends in the village.

Friends of Mrs. Joseph H. Lowe will be sorry to learn that she is ill at her home here, suffering from an attack of facial paralysis.

Miss Helen McLean, of Toronto, is spending her holidays with friends here.

Mr. and Mrs. Lloyd Sutton and Miss Audrey Keen, of Cavan, spent Sunday with Mr. and Mrs. Joseph Lowe.

Mr. Kenneth Bingham, of Toronto, spent the week-end with Mr. Herman McLean at the latter's home.

Miss Evelyn Bland has returned to Toronto after spending the past week at her home.

Mr. Stanley Lowe, of Peterborough, called on his parents, Mr. and Mrs. J. H. Lowe, on Thursday.

THOMASBURG

Mr. and Mrs. William Maynes and daughters, Mildred and Florence of Stirling spent Sunday with Mr. and Mrs. Edward Carter and family.

Mr. and Mrs. Henry Mouck and Miss Nettie Mouck of Belleville spent Sunday with Mr. and Mrs. James R. Bateman.

Messrs. Henry and Russell Bateman and grandfather, Mr. James Bateman spent the week-end in Toronto at the home of Doctor Russel Bateman.

Mr. and Mrs. Damon McCamon and sons Glenn and Clifford called to see Mr. Robert McCamon who has been ill on Sunday afternoon.

Mrs. Jabez Jones a former resident of Thomasburg is visiting at the home of her brother, Mr. George Jones.

Mr. and Mrs. Albert Blakely of Tweed spent Sunday with Mr. and Mrs. Henry Blakely.

Mr. and Mrs. William Holbert and Mr. and Mrs. Harold Morton and family and Mr. and Mrs. William Vance and family spent Sunday in Kingston with Misses Audrey and Ruby Holbert nurses in training.

A number from here atttended the re-opening in the United church at Moria on Sunday evening.

AT ROSENEATH.

ROSENEATH, August 7. — Mrs. (Rev.) Rivers, of Madoc, has been visiting with Mrs. Lottie Nichols.

Miss Lottie Beatty, Peterborough, spent the week-end at Mr John McMillan's, and was accompanied home by her friend, Miss Pearl Thomas.

Mr. and Mrs. L. McWilliams and daughter Muriel, Mrs. Fairman and son Oscar, and Mr. and Mrs. John Sherwin, all of Toronto, were week-end visitors in the village with Mrs. Robert Mouncey and Mrs. Mary Brown.

Mr. and Mrs. Miese and little son Dick of Belmont, N.Y., and Mr. and Mrs. Cavanough, Toronto, are tourist guests of Mrs. Lily Turner.

Mr. and Mrs. J. Wylie and family, Thelma and Harold, of Peterborough were visitors of Mr. and Mrs. Robert Mouncey on Monday.

Mr. George Montgomery and son Melville, of Oshawa, were renewing old acquaintances in the neighborhood, and guests of Mr. Milton McMillan.

Mr. George Thomas, Peterborough spent the holiday at Mr. S. Herrington's.

Mr. and Mrs. Joe Morris and son and Mr. and Mrs. Gordon Black of Toronto, were holiday guests of Mr. and Mrs. William Jackson.

Miss Jean Halstead, Chicago, Ill., paid a flying visit to her many friends in the village on Friday.

Mrs. A. Comfort and little daughters, of Hamilton, are spending their vacation with her parents, Mr. and Mrs. Orra Varcoe.

Mrs. O. Curtis and family, of Montreal, are visiting her parents, Mr. and Mrs. E. Brisbin.

Mrs. Cecil McMillan has returned to her home in Detroit after a lengthy visit at Mr. John McMillan's. She was accompanied home with Mrs. Milton McMillan and baby Betty.

Mrs. H. Phillips, Toronto, is guest with the Misses Eliza and Annie Brown.

Mr. and Mrs. Spragge, of Belleville, and Mrs. (Dr.) Garland, of Cobourg, were guests of Mr Charles and the Misses Brown on Friday.

Rev. and Mrs. R. M Brown are holidaying at their summer home at Arden, Ont.

Miss Myrtle West, Toronto, Mrs O. Anderson and little son Bob, of Chicago, Ills., are visitors with Mr and Mrs. George Mouncey.

Mrs. Sarah Elliott, Cobourg, has been with her niece, Mrs. Frank Brown, who has been suffering with blood poison in her hand, but is now on a fair way to recovery.

Mr. and Mrs. Richard Meiklejohn, of Campbellford, spent Sunday with Mr. and Mrs. George Mouncey.

Mr. Leslie Turner, Peterborough visited his relatives Mrs. Lily Turner and family, on Monday.

Mr. and Mrs. Frank Blake, Miss Jean Blake, and Mrs. Hart, of Campbellford, paid a visit to Mrs. Annie Lapp on Monday.

Mr. J. Hallett, manager of the Royal Bank, spent the week-end out of town.

Crosed In Graf Zeppelin

Sir Herbert Wilkins, noted Polar explorer, who was one of the passengers on dirigible Graf Zeppelin.

IN MEMORIAM

PEARSON—In loving memory of Millian Pearson, who passed away on August 7th, 1918.

I am thinking of you, dear Millian,
Thinking of the past,
Picturing you in memory
Just as I saw you last.
You left behind an aching heart
That loved you most sincere.
That never did, nor ever will
Forget you, Millian, dear.

—Inserted by his sister, Mrs. H. Harding.

READ THE WANT ADS.

BORLAND'S

A. B. S. & C. TABLETS 100 in Box ... 3 for 25c — BRITISH ASPIRIN 100 in Box 39c

HOLD ANNUAL SUMMER SALE OF FRENCH IVORY AND PEARLTONE! Every article severely cut in Price for Quick Selling. Now is your chance to get yourself this popular Toiletware, and besides we have Cut Prices on a large number of Regular Items for THURSDAY, FRIDAY, AND SATURDAY:

PALMOLIVE SHAVE CREAM AND PALMOLIVE TALCUM 60c Value All for 35c

Beef, Iron and Wine 69c; Kruschen Salt 49c; Castoria 25c; White Liniment 29c; Castile Soap, 8 for 25c; Russian Oil 49c; Sun Glasses 49c

SPECIAL SUMMER SALE FRENCH IVORY: Clocks $1.39-$2.39; Mirrors $2.89-$3.89; Jewel Case $1.39-$1.89; Combs .39-.59; Manicures .19-.29

Brilliantine 21c; Squibbs Tooth Paste, 39c; Evening in Paris; Dusting Powder $1.25; Coconut Shampoo, 45c; Tooth Brushes 29c

BUY A KODAK And Enjoy Yourself. Tenfold Brownies, $2.25 up; Kodaks, $5.00 up; All Sizes Film

'PHONE 274 Fast Free Delivery Open Every Night
BORLAND'S DRUG STORE
228 Charlotte Street, 4 Doors from Aylmer, Yellow Front Store

HIAWATHA REGATTA POSTPONED TILL WEDNESDAY, AUGUST 21ST
6d, 7 8 9 13 14 15, 7795

McCORMICK-DEERING NEWS

"Good equipment makes a good farmer better"

Published by **W. BURNS** THE FARM EQUIPMENT MAN

Vol. 1, No. 20 Peterboro Wednesday, August 7, 1929

Watch for the "News" each week. Suggestions and news items invited.
W. Burns, Editor.

Yankee: "I see Babe Ruth walked twice yesterday."

Englishman: "Really, she should be more careful with whom she rides."

Picking up potatoes dug by a McCormick-Deering Potato Digger is like picking them up off a barn floor. The thorough agitation shakes all the dirt loose and a special arrangement deposits the potatoes in a neat, easily gathered row.

The keyhole is frequently a fine test for sobriety.

All-steel construction, mounted on a durable steel frame, is fireproof and not subject to damage from vibration. If you need a new threshing rig this fall, don't fail to see the McCormick-Deering.

"Now doctor," said the patient, "all I need is something to stir me up—put me in fighting trim, you know." "Wait until you get my bill," said the doctor. "That will do it."

A hot spark? And how! The magneto of the McCormick-Deering Tractor Engine specializes in the kind of a spark that turns fuel into economical power in the coldest weather.

Reputation is a personal possession seldom discovered until lost.

We sell the best line for the best farmers in the best country on earth.

"There is a big tomcat that scratches my plants, then sits and actually defies me."

"Why don't you throw a brick at him?"

"That's what makes me mad—het gets on top of my greenhouse."

Ball and roller bearings at all points of friction make the McCormick - Deering Binder the easiest running machine of its kind.

The average man's life is now divided between worry over two tubes — radio and inner.

So Long. See You Next Week.

W. BURNS—The Farm Equipment Man.

INFORMATION WANTED

Will anyone knowing the address of J. H. Patrick, who recently left Niagara Falls, Ontario, kindly phone or write information to Avery and Hara, Limited, St. Catharines. Telephone 210. Charges collect.
3d-32-7787

CHEMONG REGATTA

DANCE THIS EVENING

Don't Miss It

Best of the Year

HOME EDITION

The Evening Examiner

IF IT WILL HELP PETERBOROUGH AND DISTRICT, THE EXAMINER IS FOR IT.

PROBABILITIES.
Light to moderate winds, mostly fair and moderately warm to-night and Friday. Possibly a few scattered thunderstorms.

VOL. LXIII., No. 32 — PETERBOROUGH, ONTARIO, CANADA, THURSDAY, AUGUST 8, 1929 — PRICE THREE CENTS

ARCHBISHOP O'BRIEN IS WELCOMED HOME

80 BOYS UNDER QUARANTINE

PARTY OF BOYS ARE EXPELLED FROM BELGIUM

German Lads Calling Themselves Boy Scouts Cause Trouble at Nieuport.

ARE ARRESTED.

English Immigration Officials Refuse To Allow Boys To Land in England.

BRUSSELS, Belgium, Aug. 8 (Canadian Press).—A party of 124 German lads from Rhine provinces who call themselves Boy Scouts, has been expelled from Belgian territory by order of a magistrate after a noisy passage across Belgium to England and back again.

The boys scandalized the population of Nieuport early this week by singing the German National Anthem and, it is alleged, threatening the local police with daggers.

The boys said they were going to the Scouts' Jamboree at Arrowe Park, England, but when they crossed to Dover the chief immigration inspector there would not allow them to proceed on their journey. It is stated he considered them undesirables.

The party returned yesterday to Ostend and took up quarters on the Dunes, where Belgian gendarmes arrested all of them. They were sent home last night, after their cameras had been confiscated. The leaders of the group protested to the German Minister in Brussels.

GRAF ZEPPELIN SPEEDING HOME

Giant Airliner Is Averaging 100 Miles Per Hour Over Atlantic.

RECORD SPEED.

WASHINGTON, D.C., August 8 (Canadian Press). — The Graf Zeppelin reported to the Navy Department to-day that its position at 11 a.m. (eastern standard time) was 40.12 north, 60.35 west, approximately 630 miles east of New York.

Messages from the world-girdling dirigible Graf Zeppelin herself and from ships that sighted her at sea indicated to-day that the queen of the ocean skies was roaring over the first part of her Atlantic flight at a clip of approximately 100 miles an hour.

Within a period of about two hours from 5.40 to 7.35 (eastern standard time), this morning, the Graf Zeppelin reported her own position, and two steamers, the Commercial Trader and the President Roosevelt, reported sighting her at given positions.

Record Speed.

The three positions and their times made possible the computation that during these morning hours the Zeppelin was beyond Nantucket Shoals and proceeding practically due east at a rate some 15 miles an hour faster than her maximum cruising speed, presumably due to strong tail winds although none of the three messages mentioned existing weather conditions.

Prior to these reports her average speed from Lakehurst, which she left at 11.40 (eastern standard time) last night, was only about 60 miles an hour, although this slower speed was no doubt largely due to the fact that considerable time was spent circling New York.

The Weather

METEOROLOGICAL OFFICE, Toronto, Ont., Aug. 8 (C.P.) — The weather has been fair throughout the Dominion, warm in the West and moderately warm in Eastern Canada. Pressure continues low over Hudson's Bay and high over the Lower Lakes and North Atlantic States.

DISEASE HITS Y.M.C.A. CAMP AT OTTAWA

Boys' Camp Authorities Report One Case of Infantile Paralysis.

SITUATION WATCHED.

No Alarm Is Being Felt Over Cases Reported in Capitol City.

OTTAWA, August 8. (C.P.) — Infantile paralysis, breaking out in a Y.M.C.A. boys' camp at Shirley's Bay, just outside the city, has brought a quarantine which will keep 60 boys under canvas for some time longer than the camp authorities planned, despite the fact that only one case has been reported from the camp.

Authorities at the Strathcona isolation hospital stated to-day the case from the boys' camp makes the sixth which has come under the notice of the authorities.

City health authorities hastened to secure a supply of the blood serum used in fighting the disease as soon as the first case was reported to them. At the present time no alarm is felt over the situation, although the authorities admit that the number of cases is unusually high.

Dr. A. L. McKay, deputy myologist for the Ontario Department of Health, conferred this morning with Dr. P. J. Maloney, District Medical Officer of Health. He stated that although there were only a few cases in the district he and Mr. Maloney were keeping in close touch with the situation.

PLANS TRANSATLANTIC FLIGHT.

LE BOURGET, France, August 8 (Canadian Press). — The Swiss aviator Kaesar took off from Le Bourget airfield this afternoon for Lisbon, Portugal, where he hoped to begin a transatlantic flight to New York at the first favorable opportunity.

TO REPRESENT CANADA.

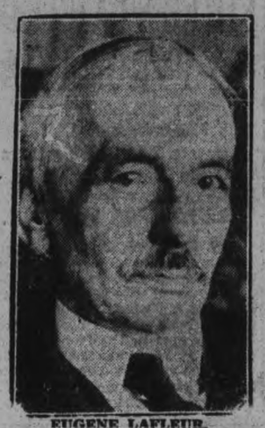

EUGENE LAFLEUR.
Eminent Counsel of Montreal, who will Act as Canadian Arbitrator in the "I'm Alone" Case.

COTTON STRIKE IS IMPROVING

Leaders of Weavers and Spinners Meet in Different Hotels to Heal Breach.

WANT UNITED FRONT.

MANCHESTER, England, August 8 (Canadian Press). — A definite move to settle the wage dispute which resulted in the great Lancashire cotton industry stoppage affecting more than 500,000 workers, was made today by representatives of the Council of the Trades Union Congress, who investigated the whole situation this morning.

After interviewing operatives and officials they called meetings for tomorrow. The weavers' leaders at one hotel and the spinners' and cardroom leaders at another in hope of healing the breach in the unions, and presenting a united front to the employers.

BRITAIN WILL AGREE TO PLAN OF EVACUATION

Briand Has No Objections To Leaving Rhineland Inside Three Months.

DIFFER ON CONTROL.

Britain's Attack On Reparations Settlement Divides Hague Into Two Camps.

LONDON, Aug. 8 (C.P.)—The Exchange Telegraph Company to-day said it had learned on good authority British delegates to The Hague Conference had made it clear to France and Germany that in the event of their coming to an agreement between themselves on evacuation of the Rhineland Great Britain would accept such an agreement unconditionally.

Lay Cards on Table

THE HAGUE, Aug. 8 (C.P.)—French and German views on evacuation of the Rhineland were stated flatly today to each other by Premier Briand of France and Gustav Stresemann, German Foreign Minister, in a private conversation at the Hotel Des Indies.

While the French Premier and German Foreign Minister were in accord on the central principle of evacuation of the occupied district, they were at complete variance on the measure of control which is to be substituted for military forces.

Has No Objections

M. Briand raised no objections to Dr. Stresemann's contention that evacuation should be concluded within three months, after adoption of the Young plan except such objections as material difficulties of removing the men might present.

He told Dr. Stresemann, however, he could not acquiesce so readily in his refusal to consider the setting up of a commission on the left bank of the Rhine to oversee armament activities.

Divided Over Question

THE HAGUE, Aug. 8 (C.P.).—With the nations at The Hague conference for putting into effect the Young plan thrown into two camps by Great Britain's attack on certain features of the reparations settlement, the work of the conference was yesterday divided into two sections in the interests of prudent diplomacy. Germany took a third position a little apart from the argumentative Allies.

Separate commissions were named to deal with the political and financial sides of the discussions, a division which it was not necessary to make at the non-political Paris conference which formulated the Young plan.

GARMENT MAKERS STRIKE.

NEW YORK, N.Y., August 8 (Canadian Press). — A strike of 80,000 workers in the women's dress industry in nine cities in the United States and Canada was authorized to-day by the general executive board of the International Ladies' Garment Workers' Union.

AUSTRALIA OBJECTS TO TACTICS ADOPTED BY BRITAIN IN EGYPT

British Chancellor Will Press Demand

THE HAGUE, Aug. 8.—(Canadian Press).—Rt. Hon. Philip Snowden, British Chancellor of the Exchequer, declared categorically today in the financial committee of The Hague conference to put into effect the Young Plan that Great Britain would not give way on her demand for an increased share of German reparations and that his government regarded the point as a fundamental one.

Claims Empire Is Committted To Debatable Policy Without Asking Dominions.

SUEZ TROOPS NOT ENOUGH.

MELBOURNE, Australia, August 8. (C. P. Cable.) — Judging by the leading newspapers there is much anxiety in Australia over the proposed Anglo-Egyptian treaty which will restrict British troops in Egypt to the Suez Canal zone, and will place on the Egyptian government, instead of the British, responsibility for the safety of lives and property of foreigners in Egypt. As the Suez Canal is a vital link in communication between Great Britain and the Southern Dominions, Australia is intensely affected by the British policy in Egypt.

The Melbourne Herald says Premier MacDonald has virtually committed the Empire to a debatable policy, without consulting the Dominions. It refers to the unpublished messages which went forth from Premier Stanley Bruce of Australia to Premier MacDonald, presumably emphasizing Australia's interest in the future control of Egypt.

"A changed Egyptian policy is precisely such a case as the Imperial Conference intended should be submitted for discussion by tribunals, but this is precisely the state of affairs against which foreign residents in Egypt complain," the Herald says. It cites the trials of the murderers of Sir Lee Stack, Sirdar of the Egyptian Army, six years ago, which led to the resignation of Judge Kirshaw as a protest against "a gross miscarriage of justice."

The Herald also refers to the Egyptian government's introduction of the Assemblies bill, which would have encouraged malcontents to engage in anti-foreign demonstrations and would have discouraged the police from suppressing such demonstrations.

Premier Bruce would be doing less than his duty if he did not protest most strenuously against the manner in which the British undertaking has been forgotten or ignored, the Herald concluded.

The Sydney Herald considers the provisions of the proposed treaty are likely to cause most anxiety in so far as they affect the capitulations. That, is, the new treaty will bind the British government to induce other powers to consent to abolition of extra-territorial rights in Egypt. The existence of the capitulatory system is tantamount to an assertion that foreigners would not be fairly treated by the Egyptian authorities, the Sydney Herald points out.

WANTED IN PETERBOROUGH IS ARRESTED IN MONTREAL

Harry Benson Appears in Police Court Charged with Obtaining Money under False Pretences.

Charged with obtaining money here under false pretences and suspected of being a cheque artist of long standing, Harry Benson, alias Bennett was remanded for one week in the police court this morning. Bail was set at two securities of $2500 each. police state that Bennett is the man who passed a bogus draft on the Bank of Montreal here last July. His description and picture was obtained, and the search was continued through out the province. Several weeks ago word was received that a man answering his description had tried to obtain money from banks along the lake front, and in Ottawa.

He was arrested in Montreal a few days ago on a charge of theft, but the charge was withdrawn, and he was handed over to the local police. Detective-Sergeant William Meagher brought the man here yesterday for trial.

SIR PERCY LORAINE IS WELL ABLE TO FILL DIFFICULT POST IN EGYPT

Appointment Meets With General Approval of British Diplomatic Corps.

LONG SERVICE.

LONDON, Aug. 8.—(By Thos. T. Champion, Canadian Press Staff Correspondent).—Sir Percy Loraine, new British High Commissioner to Egypt, was the logical successor to Lord Lloyd in the opinion of those well-informed in diplomatic circles. In view of the fact that Sir Percy assumes office at perhaps the most important point in the history of British relations with Egypt, when a new treaty is being promulgated, it is interesting to note that he has adopted diplomacy as his sole profession, whereas Lord Lloyd had experience not only of diplomacy but of adventurous war service, work in the great bank bearing his name and eight years in parliament.

The appointment of Sir Percy, announced last night, will certainly be popular among the permanent staff of the foreign office, and it is notable that Rt. Hon. Arthur Henderson, in one of his earliest and most important appointments as foreign secretary, should select a member of the regular diplomatic service, for service in Egypt. The proposed new treaty provides for an ambassador in Egypt in place of the high commissioners, so that Sir Percy will almost certainly succeed to this office in the event of the treaty being ratified.

Sir Percy, who is 49 years of age, entered the diplomatic service by competitive examination and was appointed to the Constantinople embassy in 1904. In the following year he was granted a special allowance for his knowledge of Turkish and later went to Teheran, also earning a special allowance for his knowledge of Persian. He then served in Pekin, Paris and Rome. He was British minister to Persia from 1921 to 1926, and since then British Minister to Greece.

SOCIALIST LEADER DIES IN MILWAUKEE

Prominent Leaders From All Parts of United States Gathering For Funeral

MILWAUKEE, Wis., Aug. 8.—(Canadian Press).—Mourning the death of their party's leader, prominent socialists from all over the United States were beginning to arrive in Milwaukee to-day for the funeral of Victor L. Berger, 69, late publisher of the Milwaukee Leader and former member of the national house of representatives.

The funeral services will be conducted either Friday or Saturday afternoon, with interment in Forest Home Cemetery here. The former socialist leader's body will lie in state here Friday. Funeral services are to be simple at the request of his family.

Mr. Berger died at 1.19 o'clock Wednesday afternoon at the Milwaukee hospital, succumbing to a basal fracture of the skull and other injuries suffered July 16, when he was struck down by a street car.

RETURNS FROM ROME

Archbishop Michael Joseph O'Brien who returned to Peterborough last night from Rome.

PASSENGERS ASSAULT HUGHES FOLLOWING HEATED DISCUSSION.

Refuses To Leave As Immigrants Press Captain To Have Him Put Off Ship.

POLICE PROTECT WRITER.

PERTH, Australia, Aug. 8.—(Canadian Press Cable via Reuters).—Angry pasengers on the liner Bendigo attacked Collingwood Hughes, former member of the British House of Commons, after a meeting on the liner today to discuss Hughes' allegations concerning the immigrants to Australia brought by the liner from Great Britain. Hughes is alleged to have declared the immigrants included degenerates, criminals, loafers, unemployables and weak-minded children." The Aus-

(Turn to Page 6 Please)

Police On Returning Home To Find Three Dead in Bed

NEW YORK, N.Y., Aug. 8. — (Canadian Press).—The wife of a Yonkers policeman and two boarders at their home were shot to death early to-day, apparently while they slept.

Patrolman Michael Reagan said he discovered the bodies upon his return home from a tour of duty shortly after 1.30 o'clock. He said two shots were fired over his head as he backed his automobile into the garage in the rear of his home, and upon entering the house he found his wife dead in bed with their two children, who were asleep. The two boarders, Patrick Flynn and Richard Kehoe, were found dead in an adjoining room. Reagan said he could assign no reason for the slayings.

TWO LOCAL MEN BUY AIRPLANE

Lieut.-Col. C. H. Ackerman and Gerald Wood Buy New Gypsy Moth.

LATEST EQUIPMENT.

Another airplane is owned locally and will make this city its flying base. Lieut.-Col. C. H. Ackerman and Gerald Wood two weeks ago bought a new specially designed Gipsy Moth.

This plane was built by DeHaviland and is designed for long flights, having a cruising radius of four and a half hours, with extra gas tanks. It has a metal fuselage and a metal propellor with the latest in navigating equipment.

It has only been in this vicinity during the past week, and at the present time Chemong Lake is serving as its base, Little Lake being dangerous for landing because of logs and dead heads. This plane has a yellow body with black wings.

Already the plane has carried Lt.-Col. Ackerman on several long trips. A week ago he flew from Montreal to Amos in the most northern mining region. The full course of the Ottawa River was followed, and the plane passed over Rouyn, doing the long journey in 6½ hours of flying time. A week ago last Sunday, during the high winds and storms, Lieut.-Col. Ackerman flew from Point-au-Bar-

(Turn to Page 6, Please).

Thousands Greet Peterborough's Son On Return to City

With Strains of "Home Sweet Home Played By the Rangers Band, Archbishop O'Brien Stepped On To Peterborough Soil Once More After Journey To Rome.

LARGE PROCESSION ESCORTED HIS GRACE FROM STATION TO ST. PETER'S CATHEDRAL — ADDRESSES WERE READ

In His Address Archbishop O'Brien Referred With Great Satisfaction to the Concordat Now Existing Between Holy See and Italian State.

A royal welcome was extended to Archbishop O'Brien last night when he came back to the city which gave him birth, which has seen his successful career of thirty-two years as a priest of God and sixteen years of that time as a bishop, and which now sees him with fresh laurels in his recent appointment as Coadjutor Bishop of Kingston, with the right of succession to the See.

With the strains of "Home, Sweet Home" sounding in his ears, the Archbishop stepped on to Peterborough soil once more last evening from the special coach placed at his disposal by the Canadian Pacific Railway Company after an absence of several months abroad, and found hundreds of his fellow townsmen of various creeds gathered to meet him.

Walking down the station platform with a slight limp, a souvenir of his recent accident in Rome when he slipped on a stone and tore the ligaments of one leg, the Archbishop was accompanied by the Rev. Dr. Burns, of Kingston, who came with him from Rome, and the three priests, the Rev. J. J. O'Brien, the Rev. K. Corkery and the Rev. J. McAuley, of Ennismore, who went to New York to meet him on his return from the Holy City. A large number of priests from the diocese also were assembled to greet the Archbishop, who still retains his title of Bishop of Peterborough until such time as his successor is appointed. Entering a motor car, he headed the procession of men on foot who made their way up George and Hunter streets to St. Peter's Cathedral, accompanied by the band of the Peterborough Rangers, playing Gounod's "Marche Pontificale" and other appropriate selections. With their bright music and their snappy red uniforms, they made a brave showing, while the police of the city, in their trim blue suits, marshalled by Chief Newhall, gave splendid and efficient service in looking after the crowds and the dozens of motors at the station.

Grounds Decorated.

The Cathedral and its grounds, as well as the grounds of the episcopal residence and the priests' house were elaborately decorated for the occasion. Strings of overhead colored lights cast a bright radiance, while hundreds of pennants and little Canadian flags were used in conjunction with the yellow Papal flags and shields which decorated the church, inside and out. Large signs which bore "Welcome" and "God Save the ..ing" lettering were stretched across the way, while the pillars of the Bishop's palace were wreathed with the yellow bunting which was used profusely inside the church, on the choir and side galleries and the pulpit. Dozens of little Canadian flags also fluttered at the windows in the interior of the big edifice, which was filled to capacity last evening. The high altar was blazing with lights and fragrant with flowers.

On the expanse of green lawn at the Cathedral stood hundreds of the children of the four Separate schools of the city. The junior classes were represented in these little lads and lasses, in their white dresses and trig little black suits. They waved small flags and, led by the Rev. Father Finn and marshalled by several of the Sisters, they sang the welcome hymn to a beloved pastor returning to his flock, "Vivat, Pastor Bonus." On the lawn also, while the Archbishop's car stopped on its way to the Cathedral, a lovely bouquet of roses was presented by two girls in white, little Lucy Marocco of the Convent School and her small companion, Cecelia La Plante of the Lake Street School.

While the Cathedral bells pealed forth their welcome also, the Archbishop, who vested in St. Mary's Convent, entered and knelt at the Prie-Dieu placed in readiness at the front

(Turn to Page 3, please)

OTTO GLIDDON WINS SAILING CHALLENGE CUP

Chemong Residents Hold One of Finest Regattas in History of Park.

EVENTS KEENLY CONTESTED

"Cuddy Lark" Beat Out the "Skiddy" By 100 Yards For Gordon Cup.

(By Staff Reporter.)

Never in the history of the Chemong regattas has the affair been favored with more propitious weather than it was yesterday. The sun graced the scene during the entire course of the gala event and the sparkling waters with looming white sails, humming outboard craft and busy canoes and skiffs on the surface presented a true holiday appearance. A breeze of just enough strength to make the sailing events interesting was present throughout the afternoon.

The regatta was successful from every standpoint, attracting a large crowd to the banks of Chemong Lake which thronged the natural grandstand that the banks of the lake provide at the scene of these annual events. The various events were run off with a promptness rarely attained on such occasions and the entrance lists were well filled. The regatta committee had made its arrangements well and was good-natured enough to arrange the races to suit the wishes of the contestants, so that no one was crowded out of any of the events.

A special feature that was greatly appreciated by the audience was a demonstration of canoemanship by one of the world's greatest exponents of the art, Reg. Bloomfield. Near the close of the afternoon, Mr. Bloomfield took his canoe to the foreground and demonstrated a number of feats with the craft in a manner that drew great applause.

Among the stunts was one for which he formerly held the world's record, namely flipping the canoe and getting back into it. In his demonstration yesterday he managed this feat in little over five seconds comparing favorably with the record of three seconds attained a great many years ago. He opened the show by riding the canoe from a standing position on the rear deck, propelling it without using paddle or hands in the water. Following this he filled the frail craft with water and accomplished the task of emptying it entirely of water in about fifteen seconds. Mr. Bloomfield showed his audience the true meaning of balance in a canoe by distributing his weight in such a fashion with the aid of a paddle that he was able to walk along the gunwale on one side of the canoe.

The crowd was frightened at one point during the demonstration by the sight of a canoeist upsetting and sending forth cries for help. How-

(Turn to Page 6 Please)

Two More Police Officers Begin Search For New York Youth Missing Over Week

TORONTO, Ont., August 8 (Canadian Press).—Alfred Cuddy, Deputy Commissioner of the Toronto Police, has instructed two more officers to go to Temagami, in Northern Ontario, and assist in the search for Franklin D. Mack, 19, formerly of New York, who has been missing a week. He disappeared after attending a dance in Temagami and has not been seen since, though his canoe and coat have been found.

Maurice E. Young, brother-in-law of the missing youth, left Toronto after a few hours' visit yesterday to continue his search for the boy.

Provincial Officer Comfordine, who has been investigating the case, said in his report that Mack had returned to his camp following the dance at Temagami, left his rowboat and its outboard motor, then started for a neighboring camp in a canoe. The following day the canoe was found floating right side up, with the young man's sweater and cap in it. The paddle, however, was missing.

Mauretania Fails To Beat New German Liner But Breaks Old Record By Nearly 4 Hours

NEW YORK, N.Y., Aug. 8. — (Canadian Press).—The Cunard liner Mauretania passed Ambrose Lightship at 10.36 a.m. (E.D.T.) to-day, completing the crossing from Cherbourg in 4 days 2 hours and 44 minutes. The time was 3 hours and 50 minutes better than her own record, but 5 hours and 2 minutes behind the time of the champion North German Lloyd liner Bremen.

The liner was not observed at Ambrose because of a haze, but Captain S. G. S. McNeil of the 22-year-old Cunarder messaged the time to his New York offices.

The old Mauretania, for years queen of the seas until she was recently deposed by the new Bremen, made a valiant effort to equal the record. On three days of the voyage she equalled or surpassed 676 miles, her previous high daily run, but bad weather Tuesday and yesterday forced curtailment of speed. The Bremen's high daily run on its recent maiden voyage to New York was 713 miles.

FLYING CLUBS WILL ORGANIZE CONTROL BODY

Plan Huge Meet of All Clubs At Fort William in November.

TWO MEETS HELD.

Association Great Help To Civilian Flying and Bring Clubs Together.

TORONTO, Ont., Aug. 8.—(Canadian Press).—With the approval of officials representing practically every Flying Club in the Dominion, a coast-to-coast organization has been formed with the avowed purpose of stimulating interest in civilian flying throughout Canada and of providing a central body having control over the flying activities of all the clubs. The first annual meeting of this National Association is to be held in Fort William on November 1.

Decision to form the Association was reached as two separate conventions of flying men were held simultaneously at Regina and Ottawa on Monday and Tuesday of this week. The Toronto Flying Club was represented by the President, Captain Earl Hand, Director Jack Keens and Chief Instructor Carter Guest. There were also delegates at Ottawa from London, Ont., Hamilton, Kingston, Montreal, St. John and Halifax.

Keep Each Club.

Captain Hand felt the formation of a national organization in the interests of civilian flying would be of considerable value to each club in the Dominion, especially as the flying club development is expanded. The organization would provide for unified action in the interests of all the clubs, he pointed out, and would also serve to bring the various clubs into closer contact with each other.

One of the first duties of the association will be to form a committee that will handle the arrangements for all air meets. This is only an example of what will be done by the association, according to Captain Hand.

CANCER IS STILL MOST BAFFLING

Eminent Physician States Little Progress Has Been Made in Finding Cause.

RECOMMENDS OPERATION.

TORONTO, Ont., Aug. 8.—(C.P.)—Professor W. Wright, chairman of the examining board of the Royal College of Surgeons which has been sent from London, England to conduct at University of Toronto this week the first primary Fellowship examinations ever held outside of Great Britain, said yesterday that the cancer problem was almost as baffling a secret now as it ever was.

With a knowledge of all the latest medical research, since Great Britain, like Canada and other leading countries, has concentrated on the disease, professor Wright said medical authorities "are still in the dark" as to what caused cancer.

"If I had a cancer myself in any accessible place, I would have it removed by an operation," he said.

Professor Wright said radium is used very effectively in many cases. "There have been some fine results from radium with cancer of the tongue," he said.

The professor emphasized the attention being paid to diet by British people now than formerly.

709 TAKE SUMMER COURSE

TORONTO, Ont., Aug. 8 (C.P.).—Summer classes of the University of Toronto have been the largest in its history. There were 709 enrolled in the teachers' course. The majority of the latter will continue their studies in the night classes throughout the fall and winter. Some 102 teachers will write examinations in September.

In the courses in Pedagogy at the Ontario College of Education there are 75 teachers taking courses.

GUNMEN ROB PATRONS OF ROADHOUSE

Five Desperadoes With Two Machine Guns Line Up Diners on Floor.

$20,000 TAKEN.

All Jewelry Is Stolen Except One Lone Valuable Ring.

CHICAGO, Aug. 8. — The wealthy and fashionable golf element of the Flosmoor and Olympia Country Clubs were compelled by the convincing appeal of machine guns and automatics to contribute some $20,000 in cash and jewels to the pockets of six bandits. A goodly number had entered the Richland farm, a large roadhouse at 110th Street and Richland Avenue, for dinner. An automobile drove up and five men, carrying two sub-machine guns, hopped out one remained in the driver's seat and kept the engine running. One bandit went to the rear door. One to the side door, at which they took post. Two walked in the front entrance with the two machine guns.

"This is a stick-up and everybody must sit on the floor," were the first words that fell on the ears of the guests. Many thought it was a new form of entertainment invented by Robert Holmes, the host, and they talked back with laughter.

"Get down and get down quick," was the command, and the guests obeyed. Servants and guests who tried to escape by back and side doors were taken prisoners. One man was knocked down with a tap on the head from a gun.

Only one woman succeeded in saving a ring and she slipped it off while arranging her short dress under her in sitting on the floor.

C.P.R. EMPLOYES OFF TO ORILLIA

Over Four Hundred From Peterborough Attend Annual Picnic.

TWO SPECIAL TRAINS.

This was a great day in the lives of the Canadian Pacific Railway men, the day of their annual picnic. Approximately 2,500 persons passed through this city on two special trains this morning to Orillia where the field day was held. About 400 people from Peterborough and the surrounding district boarded the train here this morning to join the merry makers.

The first train consisting of twenty-four coaches passed through the city at 8.50 o'clock while the second one of 15 cars on which the Peterborough delegation travelled arrived about 9.30 a.m.

All the railway men and their friends take advantage of this annual outing and flock from Havelock to Orillia, the division which holds the affair, to the picnic grounds.

Then again it is a cheap day, the trip only costing adults the sum of one dollar and the children are allowed to travel free with all the ice cream that they can eat supplied by the company. A few envious persons unable to leave their duties stood on the station platform as the specials pulled out and one said: "If it had have only been last week when I was off", and as he was uttering these words a hatless individual dashed out of a taxi onto the platform only to see the picnic special's smoke disappearing on the horizon.

Each year the affair grows larger. Last year there was only one special train but the crowd this year required two.

COTTON DEADLOCK EASED

MANCHESTER, England, Aug. 8.—(Canadian Press).—The Daily News to-day says the deadlock in the cotton industry has been relieved. Announcement or arbitration was expected which would restore peace before the end of the week. The stoppage is now in its second week with more than 500,000 operatives idle.

E. W. BEATTY IS CONFIDENT OF THE FUTURE

Take More Than One Crop To Break Canada, Declares C.P.R. President.

RAILWAYS WILL LOSE.

Company Is Not Bringing Out Any Harvest Immigrants This Year.

TORONTO, August 8. (C.P.) — "It takes more than one short crop to break Canada," said E. W. Beatty, the president and chairman of the Canadian Pacific Railway / when queried last night regarding the western Canada wheat crop situation.

"Of course the railways will lose," he said, "but only on that one source of revenue. Mining, lumbering and other industries have developed to such an extent in the past year or two that we will more than make up."

Mr. Beatty said the railways will lose, but not to any great extent, but lose nevertheless through not bringing out farm laborers from Great Britain. The Canadian Pacific Railway will only transport harvesters from the east to the prairies, and probably no more than 10,000 will be needed, he said.

"We only bring the men out for the harvest from the old country because every one of them is a potential settler, and may make his home in Canada," said Mr. Beatty.

"But when we see Canada does not need them we will not urge them to come. We will not bring any out this year."

"He said the C.P.R. was not considering any new developments in its service such as an aviation branch.

GOV'T STUDIES LIQUOR TRAFFIC

Premier King Indicates Announcement On New Plans in Suppression Soon.

CO-OPERATE WITH U. S.

OTTAWA, August 8. ((C.P.) — The Dominion Government is studying ways by which it can more effectively co-operate with the United States in the suppression of liquor smuggling. The question was again before the cabinet at its meeting yesterday.

At the conclusion of the meeting Premier W. L. Mackenzie King said: "Since the United States officials have become more active themselves in preventing liquor smuggling it seems appropriate that further measures of co-operation should be considered by the Dominion Government."

The Prime Minister indicated there might be an announcement in a few days of new regulations in the way of co-operation in suppressing the traffic.

CANADIANS FOR LEAGUE CHOSEN

Hon. Raoul Dandurand, Hon. W. D. Euler and Hon. J. C. Elliot Picked Three.

FOUR ALTERNATES NAMED.

OTTAWA, Ont., Aug 8.—(Canadian Press).—Announcement of Canada's representatives at the coming assembly of the League of Nations was made yesterday afternoon by Premier W. L. MacKenzie King at the conclusion of Cabinet Council. They are: Hon. Raoul Dandurand, who also represents Canada on the Council of the League; Hon. W. D. Euler, Minister of National Revenue, and Hon. J. C. Elliott, Minister of Public Works.

Alternate delegates are: Sir George Foster, President of the League of Nations Society in Canada, Malcolm McLean, Member of Parliament for Melfort, Miss Agnes MacPhail, Member of Parliament for South Grey, and Hon. Phillipe Roy, Canadian Minister at Paris.

TAKES EGYPTIAN POST

LONDON, August 8. (C.P.) — Sir Percy Loraine, British Minister to Greece, has been named High Commissioner in Egypt, succeeding Lord Lloyd, who recently resigned.

Brakeman Catches Trout With Bare Hands Alone

SAULT STE. MARIE, Ont., Aug. 8 (C.P.).—William Mitchell, a brakeman on the Algoma Central Railway, had the unusual experience at Hubert, north of the Sault, of catching a three-pound trout with his bare hands. While engaged in throwing a switch he heard a splash in the lake beside him, and looking around he saw the speckled beauty. Quickly he reached down and seized the trout just behind the gills, and carried it off with him.

ZEPPELIN TAKES OFF ON ROUND WORLD FLIGHT

Leaves Lakehurst Early This Morning With Twenty-two Passengers.

21,700 MILE VOYAGE.

Trip Looked On As One of the Greatest Adventures of Aviation.

LAKEHURST, N.J., Aug. 8 (Canadian Press).—Sweeping up into an overcast sky on the longest trip ever attempted by a dirigible, the Graf Zeppelin took off at 12.40 o'clock this morning, bound on her 21,700-mile voyage girdling the globe. Like a monster whale she rose from her moorings and pointed a gleaming nose toward the Atlantic, already spanned by her on three occasions.

Her silvery radiance was dimmed to a dull slate in the shadows of midnight. From under her sides twinkled the yellow cabin lights, indicating the whereabouts of 22 passengers—one of them a woman—and the duty posts of the 41 members of her crew, embarked on one of the greatest adventures of aviation.

TWO YOUTHS ARE DROWNED

Companion Has Narrow Escape in Attempted Rescue—Fall From Log.

AT WELLAND.

WELLAND, Ont., Aug. 8 (Canadian Press)—Two boys were drowned when they fell from a log on which they had been playing in the canal here yesterday, while a third boy who went to aid his chums had a narrow escape when the treacherous undertow pulled him under several times.

The victims were George Colangelo, 16, and Maurice O. Goldsmith, 16. They had gone down to the canal to see Alex. Gabodi, 16, swim, but after watching him for a while had grown tired and had secured a log to play with. They were standing on it and pushing themselves along the canal bank when one pushed too hard and the log moved out into the current and both youths were thrown into the water.

Gabodi immediately swam to their aid and had managed to reach Goldsmith when the undertow pulled him under.

The bodies of Colangelo and Goldsmith were recovered half an hour later and a pulmotor used on them without success.

TANLAC SAVED HER FROM INDIGESTION

Griping pain, blinding headaches, twitching nerves, sleepless nights, steady loss of weight and strength—this was the unhappy life of Mrs. Elizabeth Dubry, 129 Windsor Ave., Windsor, Ont., until "a druggist advised me to try TANLAC. By the time the first bottle was empty. I had a good appetite, my stomach did not pain, and my nerves had quieted so that I could sleep at night. After the second bottle of TANLAC, I had gained eleven pounds and felt like a new person. This was two years ago, and I have never had a sick day since."

That's the way TANLAC relieves Stomach Trouble; quickly, surely, completely; at a cost of less than 2c a dose. Get a bottle at your druggist's today—money refunded if you are not satisfied.

YOUTH SURRENDERS TO POLICE FOR FIRING PARLIAMENT DOORS

Johnson Gives Up After Police Had Failed To Find Clues.

FACES ARSON CHARGE.

REGINA, Aug. 8 (Canadian Press).—Donald Johnston, 21-year-old Regina youth, walked into the police station yesterday and confessed that he set fire to the doors of the Legislative Buildings on the morning of June 30. Johnston appeared in Police Court, charged with arson, and was remanded without pleading until August 14.

The main front doors of the Saskatchewan Legislative Buildings were badly burned in the early morning of June 30. A passing motorist noticed the flames and sent in the alarm. Damage was not heavy. Written on the walls of the building beside the doors was: "Gardiner and Crime." Until the arrest yesterday of Johnston, police had announced no clues as to the persons who set the doors on fire.

MISSING YOUTHS RETURN

OTTAWA, Ont., Aug. 7 (C.P.)—Fears for the safety of Robert and Percy Soutar, and two other young fishermen of Ottawa, were relieved when they returned home last night, with their disabled automobile in tow of a repair car. When the youths failed to return on Monday from a week-end fishing expedition in the Gatineau Valley, a search for them was started. They were discovered on a little used road, miles from a telephone or garage, with their auto broken down.

Liquor Sales In Canada Average $10 Per Capita

OTTAWA, Ont., Aug. 8 (C.P.).—Liquor sales in 1928 through Provincial Government commissions, totalled $107,694,384 — rather more than $10 per capita over all Canada. Figures on the liquor traffic in Canada covering sales in eight of Canada's nine provinces were released yesterday by the Dominion Bureau of Statistics. Government control is in effect in all Provinces excepting Prince Edward Island and Nova Scotia.

FIRES STARTED BY PYROMANIAC

Nine Fires in Sierra National Forests Believed To Have Been Set Deliberately.

SEARCH FOR CULPRITS.

SAN FRANCISCO, Calif., Aug. 8.—(Canadian Press).—A pyromaniac said to have used improvised firepots made of candles, oil soaked rags and tin cans, was blamed by forest service officials here yesterday for nine fires in the Sierra National Forests in Mariposa County, Cal.

Rangers declared the candles had been of varying lengths so the fires would break out simultaneously after the firepots had been placed miles apart. A hunt for suspicious characters was started.

The forest service officials said a fire burning under control near Jersey-Dale had swept 3,000 acres both inside and outside the Sierra Forest. This was one of the alleged incendiary fires.

GRAIN BOARD QUITS OFFICE

Resignation of Commissioners Will Take Effect August 15, Ottawa Announces.

COMPOSED OF THREE

OTTAWA, Aug. 8—(C.P.)—All the members of the Board of Grain Commissioners for Canada have resigned, their resignations to take effect on August 15. On that date the names of the new commissioners will be given out.

Announcement of the resignation of the Grain Commission was made by Hon. James Malcolm, Minister of Trade and Commerce, at the close of the Cabinet sitting yesterday. Mr. Malcolm said that the new commission would make its own selections for the posts of Assistant Commissioners after it was appointed.

The resigning members of Grain Commission are, Chief Commissioner L. H. Boyd, K. C., and Commissioners Matthew Snow and James Robinson. The new board will also consist of three commissioners, but four assistant commissioners will also be appointed.

The bridge over the Zambesi river in South Africa is the highest in the world, being 400 feet above the water.

Those *Languid* Eyes

They quickly reflect your health and physical condition—restless eyes indicate the temperament of the stomach.

Watch the eyes . . . see that the whites are clear with a healthy bluish tinge. The minute a yellow tinge appears it betrays constipation, sluggish liver or biliousness, you need a laxative. Bring back your

Vigour, Vim, Vitality

with Beecham's Pills—the sure way to constant, joyous, bounding health.

Beecham's Pills

Try a regular daily course for a short period. Your eyes will tell the story. *A Vegetable Product*

Read about Character from the Eyes in future Beecham Advertisements.

Sales Agents: Harold F. Ritchie & Co., Limited, Toronto. 926

MOUNTAIN SIDES BLAZE AS VILLAGE IS DESTROYED

BOISE, Idaho, Aug. 8.—(Canadian Press).—Fire, which destroyed the historic mining village of Quartzburg, in Boise County, with loss estimated at $100,000 last night was racing over mountainsides which hem in the Boise Basin. Crews from mines and lumber camps were fighting the flames.

The population of the village, normally 30 persons, had been augmented by several scores of miners, housed at the boarding-house of the Goldhill Mine.

Motorists!

Don't Be Talked Out of the World's Greatest Tire

GOODYEAR

Super-Twist Balloons and Heavy Tourist Tubes—We Have All Sizes At All Times

LOOK—A SPECIAL IN TUBES

30 x 3½ — 29 x 4.40 — 30 x4.50

Only 89c Each

Watson's

446 GEORGE ST. Open Evenings

Peterboro's Largest Tire Dealer

Girl Learning To Drive Kills Two Boys in Cart; Novice Confused As Youngsters Appear in Wagon

NEW YORK, Aug. 8—A 17-year-old girl learning to drive, ran down and killed two small boys at Fort Hamilton Parkway and Eighty-third street, Brooklyn, last evening.

The girl, Miss Margaret Schmonsees, of Brooklyn, told police she had become confused when the boys, riding in a home-made wagon with a soap-box body and roller-skate wheels, appeared before her.

The dead: Nicholas Amendola twelve; William Tapte, ten.

The girl said she sounded the horn, but then became confused, and thought the boys were out of her way. Witnesses told police the Tapte boy was hurled across the street and young Amendola dragged by the car, which shot up onto the sidewalk and ran across a five-foot embankment beyond.

The Amendola boy's body was pinned down by the crank case of the car. Ambulance Surgeon Brandewein of the United Israel Zion Hospital, crawled under the machine. He crawled out again with word the boy was dead.

The body was under the car for an hour and a half, until a wrecker lifted the automobile. There were four occupants of the automobile, including the driver, Miss Schmonsees.

Police detectives, who took the four to the station house for questioning, said all were hysterical for more than an hour after the accident.

According to the detectives, McCoppin was teaching Miss Schmonsees to drive and that she had no license. She and McCoppin will be charged with technical homicide, the detectives said. Both were still being questioned several hours after the accident.

Drop Into LOBLAW'S for profitable Savings!

SPECIALS ON SALE AT THESE PRICES

Aug. 9-15

178 CHARLOTTE STREET
Store Hours:
Monday, Tuesday, Thursday and Friday . . . 8 a.m. to 6 p.m.
Wednesday . . 8 a.m. to 12 Noon
Saturday. . . 8 a.m. to 10 p.m.

SPECIAL— **NEW SEASON'S PURE HONEY 54c** No. 5 PAIL

SPECIAL— **ARROW BRAND PEANUT BUTTER** 6-oz. Jar **12c**

SPECIAL— **LUX TOILET SOAP** CAKE **6c**
LIMIT 12 CAKES TO A CUSTOMER

SPECIAL— **MACARONI** *Ready Cut or Shelled* **2 lbs. 15c**

SPECIAL— **BABBITT'S CLEANSER** *It Cleans It Scours* **2 TINS 13c**

WATCH FOR . . . YELLOW PRICE . . TICKETS. THEY . . DENOTE . SPECIAL . VALUES . . . . . .

SPECIAL— **SURPRISE SOAP 5 Bars 24c**

PRESERVING?
HERE ARE A FEW SUPPLIES—

Fruit Jars CORONA Brand—Medium Size.	Dozen $1.09
Fruit Jars CORONA Brand—Small Size.....	Dozen 98c
Parowax IMPERIAL—1-lb. Pkg.....	Pkg. 12c
Zinc Jar Rings Good, Heavy Quality.....	Dozen 18c
Certo SURE-JELL.....	Bottle 29c
Rubber Rings Extra Heavy Quality.....	Dozen 8c

Cooling Drinks

Grape Juice WELCH'S—National Drink—Med. Size Bottle..	Bottle 32c
Raspberry Vinegar DALTON'S.....	Bottle 26c
Lime Juice MONTSERRAT—Medium Size Bottle.....	Bottle 39c
Lemon Cup and Orange Cup CROSSE & BLACKWELL'S.....	Bottle 33c
Lemonade and Orangeade KKOVAH BRAND.....	2 Tins 25c
Wheatsworth Biscuits The Health Biscuit.....	Pkg. 21c
Serviettes HIGH PARK Brand—50 to a Pkg....	Pkg. 12c
Lunch Rolls 15 Sheets to a Roll.....	3 Rolls 10c
Roquefort Cheese FANCY—French Imported.....	Lb. 54c
Gruyere Cheese SWISS—Imported Solids.....	Pkg. 27c
Gruyere Cheese SWISS—Imported Portions.....	Pkg. 29c
Brillo Has no equal—Cleans like lightning.....	2 Pkgs. 19c

SHIELD BRAND MAYONNAISE
The Mayonnaise Supreme

Mayonnaise Delight SHIELD Brand—8-oz. Jar.....	Jar 31c
A delicious Sandwich Spread—4-oz. Jar.....	Jar 17c
Pimento Mayonnaise SHIELD Brand—8-oz. Jar.....	Jar 31c
Ideal for Salads—4-oz. Jar.....	Jar 17c
Mayonnaise Dressing SHIELD Brand—Has a flavor all its own—8-oz. Jar....	Jar 28c
Salad Dressing SHIELD Brand—Cooked—Rich and Creamy—8-oz. Jar..	Jar 24c

We Sell For Less

- INTRODUCING - CHRISTIE'S ASSORTED 1-lb. PACKAGE BISCUITS ENTIRELY NEW Special Introductory Price 28c REGULAR PRICE 32c

Groceries *for your* HOLIDAYS *or* PICNIC

A GOOD deal of your vacation pleasure will depend upon the food supplies and the convenience of getting them. Before you go your local Store Manager will be pleased to arrange for the packing of your groceries

FREE

Then, while away, you will find a typical modern Loblaw Groceteria in or near most of the popular summer resorts.

INGERSOLL CREAM & PIMENTO CHEESE 2 MED. SIZE PKGS. 25c

EXTRA SPECIAL Moana Brand POHA BERRY JAM Jar 33c

GUAVA JELLY Jar 24c

NECTAR MARMALADE Jar 24c

LAZENBY'S CHEF SAUCE BOTTLE 23c

A MEAL IN A GLASS TODDY ½-lb. TIN 31c

Alpine Club *The Peer of Pale Dry* **Ginger Ale** PER BOTTLE **10c** IN CARTONS ½ DOZ. 60c DOZ. $1.20 Plus 2c deposit on each bottle

Self Serve **LOBLAW GROCETERIAS** Cash and Carry

WE SELL FOR LESS

ARCHBISHOP O'BRIEN WELCOMED HOME BY LARGE AUDIENCE

(Continued from Page 1)

entrance. The long line of men from the city and district, marshalled by Harry Gainey and Samuel Hoolihan, who had marched in procession from the railway station, filled the central pews, and the hundreds of people who had been waiting for some time filed in and took their seats until the big church was filled to capacity.

The address from the laity of the diocese was read by the Rt. Rev. Monsignor McColl, of Lindsay, surrounded by clergy from the surrounding district. It was followed by an address from the laity, read by J. R. Corkery, who was accompanied into the sanctuary by a representative body of men. The purse of gold which accompanied the latter address was presented by Sylvester Shaughnessy.

His Grace Replies.

His Grace, replying to both addresses, spoke in the warm, eloquent, friendly fashion which is characteristic at all times of his pulpit utterances, and which has endeared him to the hearts of his people. He reiterated, more than once, the heartfelt gratitude he felt at the public demonstration of friendship from all classes in the community, and spoke of the request he had made, when in Rome, in audience with the Pope, that the Holy Father bless, not only the Catholic people of Peterborough and the diocese, but also the non-Catholics in residence there.

Manifestly somewhat fatigued by his long journey and the pain of the recent accident, His Grace managed, nevertheless, to give his people an idea of what had transpired since his departure on April 13th, accompanied by the Rev. Dean Crowley, of Sault Ste. Marie, and the Rev. J. McAuley, of Ennismore.

"This wonderful welcome and the extent of the goodness and kindness of the people of the city of Peterborough is so overwhelming that I am at a loss what to say. I want to answer both of these addresses in which you attribute to me a character I do not possess but which is just a reflex of the kindness you have always shown me, both as priest and bishop," His Grace, referring to the address read by Monsignor McColl, spoke of the years in which he had been curate under "the wise administration" of the Monsignor, and of the loyalty which the latter, as well as all the priests of the diocese, had shown towards himself at all times. He then went on to thank the Rev. Father Costello for the splendid organization shown in the welcome arranged for him, also the people, the children who sang, and the Sisters who trained them.

His Grace reviewed briefly the visit made by him to Rome, his stay at Lisieux, the birthplace of the little Saint Therese of the Holy Face, known as the "Little Flower"; the time spent at Lourdes and Marseilles, at Genoa and at Rome.

He spoke of the great surprise to himself experienced in the announcement of his appointment to the Kingston diocese and of his conversations with the Holy Father over the matter.

Refers to Concordat.

He referred with great satisfaction to the Concordat now existing between the See of Peter and the Italian State and to the benefits which will naturally ensue from this change in conditions in Italy. He also alluded to the necessity of more religious education in the schools of the land, as evidenced by an increasing desire in this regard manifested by many sections of the community.

Speaking of the address from the laity, read by Mr. Corkery, he alluded to the reference to his part in the task of promoting the Total Abstinence Society in this city, and said that, coming from a country where wine was used as a daily drink, he considered that the best means of prohibition of drink was through voluntary abstinence.

Concluding his talk with another expression of gratitude, His Grace imparted the Papal Benediction to the congregation. This was followed by the Benediction of the Blessed Sacrament, the music for which was sung, by the pupils from St. Peter's High School, who also sang "Ecce Sacerdos," the hymn which draws to the attention the presence of a beloved prelate. Benediction was solemnized by His Grace, assisted by the Rev. J. J. O'Brien and the Rev. J. McAuley, of Ennismore. The Rev. P. Costello and the Rev. J. Finn acted as masters of ceremonies, and Master John Burke was train-bearer for the Archbishop.

Priests in the sanctuary included Monsignor McColl, of Lindsay; Monsignor Kelly, of Cobourg; Dean O'Sullivan, of the Church of the Immaculate Conception; Dean O'Leary, of Bracebridge; Rev. K. Corkery, Rev. C. Maloney, Rev. Peter McGuire, Rev. J. McGuire, of Douro; Rev. James McGuire, of Hastings; Rev. John McGrath, of the Chinese Mission at Scarboro Bluffs; Rev. Dr. Burns, of Kingston; Rev. P. Butler, of Cobourg; Rev. J. Guiry, of Port Hope; Rev. V. McFadden, of Trout Creek; Rev. Father Lynch, Rev. Father Black, of Lindsay; Rev. Father Collins, of Parry Sound; Rev. Father Garvey, of Lakefield; Rev. Father McCarney, of Trout Creek; Rev. Father Walsh, of Lindsay; Rev. Father Fuller, C.S.S.R., of Brockville; Rev. P. McCarthy, of Norwood; Rev. V. Corkery, of Bracebridge; Rev. G. Maher, of Huntsville, and Rev. Father Power, of Kearney.

On Behalf of Clergy.

The address read to His Grace by the Rt. Rev. Monsignor W. J. McColl, of Lindsay, formerly of Peterborough, on behalf of the clergy of the diocese, was as follows:

"May It Please Your Grace:

"We, the priests of the diocese of Peterborough, have come here tonight to welcome Your Grace back to Peterborough after your visit to His Holiness Pope Pius XI. Though your residence here may not be long, whatever its duration we are delighted to have you, and will do our best to make your stay pleasurable.

"We were grieved when we learned of the accident you met with while abroad, but now rejoice to witness the splendid recovery you have made.

"Sadness and joy seem to be necessary accompaniments of life in this world, but a kind Providence invariably arranges things for the best. We were saddened to learn of your appointment to another diocese, but delighted to know that the head of the church recognized your ability and worth by promoting you to a higher sphere and conferring upon you the dignity of archbishop.

"Our own diocese under your able and kindly rule has made great progress. You were no stranger to us when you became our bishop, and we expected great things from you, but our expectations have been more than realized in the development which has taken place, both spiritually and temporally, during your regime. As our spiritual head your indefatigable labors and zeal, your loyalty to the vicar of Christ, and your exactitude in carrying into practice the decrees of God's Holy Church, have been a great inspiration to us, and we believe the underlying principles of your success.

"Every feature of God's work has enlisted your fatherly care and attention. Mindful of our blessed Redeemer's injunction, 'Suffer the little ones come unto Me and forbid them not for such is the Kingdom of Heaven,' you have been especially solicitous for these innocent beloved of Christ. You have so facilitated the frequent reception of Holy Communion that a large proportion of the children may receive daily their Lord and Saviour. Ample schools have been furnished for their higher as well as primary education, and orphanages supplied for those bereaved of their parents. No portion of your diocese has been forgotten. You have given us ample church accommodation for the people as a whole, hospitals for the sick, and a refuge for the poor. But churches and institutions are useless without the personnel to manage them. Therefore, you fostered vocations to the priesthood in order that we may have a sufficient number of clergy to minister to the religious wants of your subjects. You also have encouraged young women to join the Sisters, who teach our schools, tend our sick, become daughters to our helpless aged and mothers to our orphans.

"But why continue to enumerate? The task would be too long. We can simply say, we cannot think of any duty either to clergy or laity, to child or adult, whether they be rich, poor, sick or bereaved, that you have not faithfully endeavoured to fulfill.

"God's Church is guided by the Holy Ghost. She acts for the good of her children as a whole. A bishop with less experience than yours can guide this diocese. Hence the vicar of Christ appointed you to a greater field of labor, and Kingston is to be congratulated on account of that appointment. We hope you may have many years yet of useful labor for Christ our King. We thank you for the kindness you have always shown to us, and the many favors granted, and we fervently pray that Almighty God, in the future as in the past, may bless all your undertakings."

On Behalf of Laity.

The following is the address read to His Grace the Archbishop by J. R. Corkery, on behaf of the laity of the Diocese of Peterborough:

"May it please Your Grace:—

"The Catholic laity of the Diocese of Peterborough have assembled here this evening to salute you on your advent to this cathedral from your ad limina visit to the Vicar of Christ and we, their representatives approach your episcopal throne to give sincere expression of that welcome. It was with great regret that we learned that Your Grace met with an unfortunate accident while in Rome which confined you under the physician's care for some two months, and it is now with great pleasure and satisfaction that we are aware that you have completely recovered and for that we express our gratitude to Almighty God for delivering you safely home.

"But this occasion has an added significance. Some three months ago you departed from your Episcopal See to present in person to Our Holy Father the Pope your report on the affairs of your diocese and you now return to us as Co-adjutor Archbishop of the See of Kingston. It is therefore eminently fitting that we should also offer to Your Grace our felicitations and express our joy for the honors that have been bestowed on you by the Holy See.

"To the laity of this diocese, and especially to those of the City of Peterborough to whom you have endeared yourself as a youth, student, priest and finally as bishop, to those of us who have intimately known you for your deep and sincere human qualities and as well for your thorough spiritual and sacerdotal qualities, your promotion has not come as a surprise. There are many among us who remember your early childhood, your diligence in school and your zeal for religion, which, fostered by the loving care of true and devoted parents, in the natural order of things culminated in the call by Almighty God to you to labor in His Vineyard. Thirty-two years ago you were ordained a priest of God, thereby realizing the pious hopes and aspirations of your youth, and you went forth with the sacred oils fresh upon your hands to discharge the duties of your sacred office in this Cathedral parish. We are cognizant of the intense zeal and devotion shown by you during your early priesthood, especially as the spiritual adviser of St. Peter's Total Abstinence Society, to which office you brought an untiring energy that made that organization famous throughout the continent and to the accomplishments of which the whole community bears testimony. Success likewise attended your efforts and labors when to you was entrusted the first pastorship of the important Sacred Heart Parish in the City of Peterborough. Truly may it be said that the fruits of your labors during your early priesthood still live and flourish.

"Your possession of the necessary qualifications of true leadership and great executive ability were so evident that promotion became inevitable, and when Almighty God called to his eternal reward our late lamented Bishop He chose to call you as his successor, and now for the past sixteen years you have been occupying with dignity this Episcopal See of Peterborough. Throughout these years success has crowned your administration. Within the limits of your own immediate jurisdiction the Church has made remarkable progress. Vocations to the Holy Priesthood have increased. Education and especially higher Catholic education which is inseparable from religion always found in you a noble and zealous champion. The various institutions concerned with the caring of the sick, the orphan, the infirm and penniless old age have had your constant solicitude. Your achievements along these lines are well known and bear witness to your foresight and religious zeal and to your supreme devotion to the service of your Heavenly Master and to the spiritual and temporal welfare of those of the flock of Christ committed to your care. Aside from matters immediately concerning the Church in this diocese but in those concerns affecting Holy Mother Church in our Province you have taken a deep and abiding interest. The movement of the last few years having as its object the interests and rights of the Catholic Separate Schools of Ontario has had in Your Grace an eloquent and fearless exponent and leader, and when the people of this Province come to realize that a minority are now and have been suffering an injustice in matters of education and a just and equitable solution agreeable to all classes has been found, the rights obtained will be in a great measure attributable to your efforts.

"The Holy See has now seen fit to accord to you further promotion in nominating you to the historic See of Kingston, one of the oldest Catholic Dioceses in Canada, thereby giving recognition of your possession of eminent qualities both as a churchman and as an administrator. The success which has attended all your undertakings in the past gives us assurance that in the new sphere of your endeavors Your Grace will display the same burning zeal and devotion for religion. You bring to the exalted position to which God has called you a matured judgment seasoned by years of successful administration which will stand by you in maintaining the traditions of your illustrious predecessors.

"Your Grace, while on this occasion it is most fitting that joy should swell our hearts, yet it is but natural that our gladness is shadowed when we realize all that is implied by your elevation and translation from this diocese to the See of Kingston. For the moment our grief is assuaged by the knowledge that you will be with us for a short time at least, but in the course of events the Shepherd must bid farewell to his flock. That your departure from the Diocese of Peterborough will leave a void in the hearts of the people is stating it mildly, especially in the hearts of the faithful of this city and this cathedral parish wherein you have so long labored. However, realizing the infiniteness of God's wisdom whose depths we cannot fathom and knowing that your worth to Holy Mother Church will be greatly enhanced in your enlarged sphere, we humbly submit and pray that Almighty God may long spare and bless you to continue the work of your episcopal office, and that the years may be fruitful of great and lasting benefits to His church for His greater honor and glory.

"In conclusion, Your Grace, we ask you to accept this gift from the members of the laity of your diocese. From the fullness of our hearts we offer it as a token of our affection and esteem and as an assurance of our unwavering loyalty. May we be permitted to ask your blessing that we may always follow in the paths of righteousness which we know will lead to the greater prosperity of this diocese and the happiness of its people."

FOOLISH EXPENDITURE.

A summer resort coat of tan costs about as much as a coat of fur and it doesn't last nearly as long.

(Copyright, 1929, by the Bell Syn., Inc.)

CANADA NOMINATES EUGENE LAFLEUR, K.C.

Eminent Montreal Counsel Will Represent Dominion In I'm Alone Case

OTTAWA, Aug. 8.— (Canadian Press).—Canada has elected Eugene Lafleur, D.C.L., LL.D., K.C., eminent counsel of Montreal, as Canadian Arbitrator in the I'm Alone Case. The government of the United States has apointed Willis Van Devanter, Associate Judge of the Supreme Court of the United States, as its member. Announcement of the selections was made simultaneously in Ottawa and Washington last night. At the same time the Department of External Affairs at Ottawa announced that John E. Read, K.C., of the Nova Scotia bar, and legal adviser of the Department had been appointed Canadian agent in the case. Counsel for the Dominion of Canada in the case are W. N. Tilley K.C., of Toronto, and Aime Geoffrion, K.C., of Montreal.

NEW Brunswick RECORDS On Sale To-day

No. 4411
"DO SOMETHING"
"Sorrow"
Fox Trots, by Meyer Davis' Orchestra.

No. 4422
"LOVE ME OR LEAVE ME"
"Lover Come Back to Me"
Piano Selections by Lee Sims

No. 4413
"THAT'S WHAT I CALL SWEET MUSIC"
"Now I'm in Love"
Earl Burtnett and His Orchestra

No. 4407
"THIS IS HEAVEN"
"I'm That Way About Baby"
Earl Burtnett's Vocal Trio

2 Good Selections on every Brunswick Record
New Release every Thursday

When do we eat?

PRODUCED IN CANADA

"A hundred miles from nowhere" you'll always have pure, rich, delicious milk—if you have Carnation. Great for creaming coffee. Fine for cooking. And just as fine for everyday use when you get back home.

Write for Mary Blake Cook Book

Carnation Milk Products Co., Limited Aylmer, Ont.

"from Contented Cows"

on the label means EVAPORATED MILK of highest quality

Easy to spread!

KAY is snow-white, creamy cheese...with just enough spice and relish (no meat or oils) to give it a fresh and stimulating zest all its own. There is nothing like KAY for flavour ...and the fact that it is made by Kraft is a guarantee of its pure, nourishing wholesomeness.

Piquant and easy to spread, KAY makes the tastiest and daintiest of sandwiches. Blended with French Dressing, it becomes a Thousand Island Dressing of delightful richness. Many women have found, too, that it gives an individual touch to their salads.

And it is satisfying! KAY's high food value makes still another reason why you should use it regularly—for teas, luncheons, picnics and as a between-meal snack for children.

KAY is sold only in glass jars.

Men like this!

MORE than two generations of cheese-lovers have delighted in the sharp, yet rich, mellow flavour of MACLAREN'S CREAM CHEESE. There's nothing a man likes better at the end of a meal than a bit of MACLAREN'S with crackers! ¶ Both MACLAREN'S CREAM CHEESE and PIMENTO CREAM CHEESE—favorites for forty years—are sold in 10 and 15 cent packages.

YOUR GROCER HAS BOTH THESE DELICIOUS KRAFT FOODS!

• • • •

For new and original recipes, write for our illustrated book of table-suggestions.

KRAFT-PHENIX CHEESE COMPANY LIMITED
29 147 F St. Paul Street West, Montreal

Please send your new Recipe Book "Cheese and ways to serve it" to the address indicated.

NAME.....
ADDRESS.....
.....

KRAFT CHEESE

The Largest Makers of Pasteurized Cheese in the World

196

Finest Flavour Guaranteed

Simple Money-back Offer by World's Largest Cereal Millers

If you do not agree that this is the best flavoured corn flakes you ever used, write us and we will gladly remit you the cost of the package The Quaker Oats Company

Quaker Corn Flakes tease the taste. Of all corn flakes they have the best flavour. The plain guarantee printed above is on every package. It is backed by the integrity of The Quaker Oats Company, the world's largest cereal millers. One serving will win you.

Always fresh, always crisp, because the flavour and crispness of Quaker Corn Flakes are preserved by the triple-sealed, wax-wrapped package. Moisture, dust or taint cannot get in.

Serve with cream or milk or with fruit, fresh or cooked. Quaker Corn Flakes are a delicious, wholesome dish at any meal or any time—a delightful lunch in themselves.

And besides—packages contain coupons with which you can secure high quality silverware and other household and personal articles you need.

Quaker Corn Flakes

MADE BY THE MILLERS OF QUAKER OATS

143

The Examiner

The Examiner is a member of the Audit Bureau of Circulation.

The Daily Examiner, published every lawful evening by the Peterborough Examiner, Limited. Office 419 George street. $6.00 per year, delivered in city; out-of-town subscribers, by mail, $4.80 a year.

The Weekly Examiner published every Thursday Subscription price, $1.50 a year.

U.S. REPRESENTATIVES

Special U.S. Representatives—W. H. Stockwell 549 People's Gas Building, Chicago, Ill.

New York—Chas. F. Miller, 225 Fifth Avenue.

Advertising rates on application.

R. M. GLOVER, Managing Director.

PHONES—Editorial 1631. Business Office 1600. Private Branch Exchange to all Departments.

THURSDAY, AUGUST 8, 1929

TRIBUTE TO A NATIVE SON.

The Aylmer street boy who as Michael O'Brien used to play around his father's home opposite the present site of the Nashua Paper Company, a studious, thoughtful boy in whose budding character appeared the unmistakable evidences of his vocation, returned again to his native city last night with the new and exalted dignity of Archbishop of the Catholic Church.

His life has been an open book to his fellow citizens, and although a great many of them are separated from him in his episcopal office, nevertheless there has always been a general admiration not only for his public interest and desire to co-operate in the city's affairs, but also for his high sense of duty as a curate, parish priest, bishop and henceforth as the Archbishop of Kingston. One of the earliest evidences of his sincerity to the solemn trust as a cure of souls was his dynamic, inspired leadership of St. Peter's Total Abstinence Society. So conspicuous was his success in that labor of sobriety, of which he was spiritual director, that the society was awarded the banner for increased membership at a temperance convention in Milwaukee. The example of the old T.A.S. was an influence for good in the whole community, a spiritual aid that likewise assisted many men to a higher plane of temporal happiness.

Archbishop O'Brien in the latter years as Bishop of Peterborough bore the dignity and responsibility of his position with the same simplicity that was the promise of his youth and the fulfilment of his manhood and priesthood. His home-coming last night with all its affectionate greeting was a reminder that his days in this city are indefinitely numbered, and that the honors he received in Rome require his removal to the city of Kingston. This is a new occasion of congratulation to a distinguished native son, whose advancement has been so manifestly due to his ability and deep sense of duty. His future will extend in a nearby, but still another, field

THE PENSIONS BOARD.

The appointment of an Old Age Pensions Board by the City Council Tuesday night sets up a new piece of social machinery. Its actual operation will probably be deferred for several weeks or even until the holiday season is over, and for a time its progress will be chiefly the adjustment of a new instrument to the work for which it has been fashioned.

The Council's choice of members will be generally approved by the public. All of them have had more or less experience in those personal contacts and human relations which will be met with in their official deliberations, and which should equip them in a special manner of efficiency and sympathy for the inception of the Act in this city. The conditions pertaining to the granting of old age pensions seem to be clearly defined, but unusual circumstances may attach to some of the applications which will be received from time to time. These divergencies and their proper consideration will require the eleemosynary experience which nearly all the members of the board have gained in public trusts similar to those of the Pensions Board.

The appointment of City Clerk Armstrong as secretary of the board is an excellent choice. He will strengthen it in every respect of head and heart with a trained eye to the legal aspects of special problems within the Act. At the same time it means additional work for Mr. Armstrong after years of valuable service, which many ratepayers feel should be recognized by a generous superannuation arrangement that would leave him practically free to enjoy a well deserved rest with his optional assistance in the City Hall department which he has so long and so capably guided.

ALBERTA OIL FIELDS.

Memories of the Calgary oil boom of 1914, in the spring months that preceded the outbreak of the war, are brought back by a recent special edition of the Calgary Herald that is entirely devoted to the oil industry in Alberta, its present development and potential expansion and production.

The Herald declares its confidence that "within the next five years developments of extraordinary scope will place Alberta in the forefront as one of the world's greatest producers of oil."

This prediction is based upon the substantial progress and successful explorations that have been made during the last five years. Forgotten are the frenzied days of 1914 and the bursting of the beautiful "black gold" bubble. To-day in the Turner Valley, forty miles south-west of Calgary, there are at least 27 producing wells, and 30 wells in process of drilling. The report for the month of May presents an output of 88,302 barrels of crude naptha and light crude oil. It is also stated that these wells are producing approximately 222 million cubic feet of natural gas a day.

With the completion of the additional thirty wells next year, it is a conservative estimate, says the Herald, that within the next year the Turner Valley will be producing—AND WASTING—in the neighborhood of 400 million cubic feet of gas every day. A photograph of Calgary which is reproduced in the Herald shows the reflection in the southwestern sky over the city of the flaming gas from the wells in the Turner Valley. The rose-colored clouds at midnight give the impression that a large prairie fire is burning at some distance from the city. The lurid glow is from the natural gas flares forty miles away.

The Herald also says that during the summer nearly 200 million feet of valuable gas fuel is wasted every day, equivalent in heating value to more than eight thousand tons of the best anthracite coal. These are prodigious figures of a prodigal waste of one of Nature's great gifts to man. The price of gas in Calgary is from 33 cents net to 15 cents per thousand cubic feet as compared with the average price throughout Canada of 58 cents.

The Herald suggests the future possibilities of the oil industry in Alberta from the fact that explorations from the international boundary to a point four hundred miles northward show that there are twenty structures in this area, each of which may prove to be a container of oil in commercial quantities. The Turner Valley is only one of them.

THE DANGER OF LIGHTNING.

The tragedy at Montreal, where a golfer and two caddies clustered under an umbrella on the links were struck and killed by a bolt of lightning repeats an incident of which every summer brings numerous examples. No one can help noticing the high percentage of each year's lightning deaths in which the victims were in some open space like a field, golf links or a beach. The umbrella was not a factor. Merely to be a person standing in such an open space during a storm is dangerous. If everybody knew why this is so and remembered the information the year's toll of tragedies would be far less than it is.

Lightning does not strike erratically, like the thunderbolts of a drunken Jove. It's path through the air, the spot at which it hits the ground, most of the other characteristics of the average flash, if not of every flash, are determined by simple rules obeyed by all charges of electricity. One thing that fixes the path is the electrical conducting power of the air, which is why lightning is especially likely to strike haystacks or barns with new hay in them. Bacterial changes taking place in the hay produce streams of heated electrified air rising from the barns. This provides a conducting path along which electricity from the clouds is especially likely to descend. The danger of golf links and similar open spaces is due to another law of electricity—the tendency of the earth electricity to accumulate on any object which lifts itself even a little above the ground.

It is for this same reason that lightning strikes steeples and trees. The earth electricity attracted by the opposite electric charge on the clouds, crowds into such elevated objects and electrifies them. That provides attraction for the opposing flash, the same thing is true of a man standing still in an open field. He is not so tall as a steeple, but he is taller than anything close by. Lightning resembles fate; it prefers to hit the highest heads. To stand close under a tree in a thunderstorm is dangerous because the tree may be struck and damage you, too. To stand in the middle of an open space is even more dangerous, for you are then in the place of the tree. The safest outdoor place in a thunderstorm out-of-doors is some yards away from a tree or tall building, far enough not to be killed if it is hit, close enough to make it effectively higher, so that the stroke will seek it instead of you. If the middle of the field is the only available spot, the safest position is lying down flat on the ground.—New York Herald.

THE WEAKER SEX?

When George Bernard Shaw wrote his brilliant play, "Man and Superman," he intended to show that in a battle of wits woman was sharper than the mere man. Since that time, woman has undoubtedly made great intellectual strides.

Now she is making great strides of another sort—actual strides on the running track.

Women's sports are so common nowadays that there has even been a women's Olympic games. Women have swum the Channel, they pilot airplanes, and at least one woman is the holder of an automobile speed record. Miss Helen Wills completely outclassed an Englishman who was considered good enough to compete at Wimbledon

There were some women's sports in old London the other day. There were young ladies who covered an eighty-yards hurdle course in twelve seconds, walked a mile in a fraction over eight minutes, ran one hundred yards in eleven and a half seconds, quarter of a mile in fifty-nine seconds, half a mile in two minutes and a quarter, and took a running jump of nearly twenty feet.

Some of these figures were world records, but we know our own Canadian girls can do around these times and distances. Ethel Catherwood, for instance, can leap five feet three.

Time was, a matter of twenty-five years or so, when girls were not expected to participate in general sports. It was considered "unladylike" and "indelicate" for them to do anything but tap a croquet ball with a mallet, or bat a tennis ball across a net. A few played an effeminate game of golf.

In all these games they were trammelled with skirts and petticoats down to their heels. If they went in the water to swim they wore more clothing than they do now when going shopping.

So far as other sports were concerned, they had to be content to sit on the benches and watch the young men.

Some people decry women's athletics as being injurious to their physical well-being. Undoubtedly women can overtax their physique, but can it be said they do so any more than men? The keenness to win is common to both sexes in competitive sports, and therein lies the danger.

However, it is only a few men and women who overdo things. The universal participation of girls and women in games is one of the most beneficent advantages of the modern emancipation of women, and if games improve their health, that is all to the general good.

Anyway, we'd like to see a few of our flaming youth who burn up their energy walking to the garage to get the car out after sitting on an office stool all day, try to equal some of the records mentioned in the preliminary part of this article.—St. Thomas-Journal.

EDITORIAL NOTES AND COMMENT.

An American author says he wonders what Shakespeare would be doing if he were alive now. Probably drawing his old age pension.—Ottawa Journal.

Apparently the only sure way to know when a stock is due to rise is when a lot of experts begin to sell it short, and a lot of other ditto proclaim that the stock market is due to fall.—Kingston Whig-Standard.

In the good old days, a salad was an achievement—not just an accumulation.—Quebec Chronicle-Telegraph.

"Condemned Man Writes Poetry." Well, a fellow who commits murder will do almost anything.—Border Cities Star.

The chief trouble with the law is too many stays of judgment rather than stays behind the bars.—Chicago Evening Post.

Somehow or other we can not but feel that Edison's prize boy starts out with a heavy handicap.—Buffalo Courier-Express.

Defective stomach lining and poor brake lining is dooming the human race to a bad outlook.—Port Arthur News-Chronicle.

Would a man be justified in sending out an S.O.S. if he were to hear a soprano in difficulty on the high C's?—Kingston Whig-Standard.

What To-day Means To You.

AUGUST 8th "LEO".

If August 8th is your birthday, the best hours for you on this date are from 8.30 a.m. to 10 a.m., from 3 p.m. to 4 15 p.m. and from 9 p.m. to 10 p.m., The danger period is from 11 a.m. to 2 p.m.

The astrological influences in control for this date are neither stimulating nor disturbing in character. The general atmosphere and mental state, are both favorable for those who wish to study or to do work requiring careful and detailed attention. There may be trivial disappointments of a personal nature in regard to family affairs.

Children born on this August 8th will have very positive natures, and will sometimes be precipitous in their actions. They will be carried away by their impulses, and will often do things that are contrary to their better and usual actions. Their emotional side will be well developed.

There is nothing mean or paltry about your dreams or desires. Ambitions can never be pitched too high—the stars should be their lowest limit. Do not, however, make the mistake, when looking upward, of ignoring the things that lie immediately around! Keep your eyes on the stars, your feet on the ground, and your heart in the work of the moment! You have got to "dig in," however, before you get out of the depths, and this is what you are not willing to do. You hate the day after day, week after week, and year after year, monotonous grind, which is essential to make the dreams of most of us come true. You hope to "arrive" by some less arduous and shorter route.

As a student, you are quick, but not thorough, and as a result, your foundations in any study are weak and uncertain. They will not stand the pressure of practical usuage.

You have almost hypnotic power over others, and you are not slow in using this influence to your own benefit. There ar many who are your willing and cheerful slaves.

You have absolute control over your own emotions, and it is difficult for others to know your real feelings. From choice you have but few intimate friends, to whom you give your best self.

Successful People Born August 8th.

Nelson A. Miles—Lieutenant-General U.S.A.

Laurence Hutton—Author and critic.

Henry F. Osborn—Zoologist.

Florence A. Merriam—Author.

Ernest Albee—Professor Cornell University.

John Quincy Adams—Clergyman.

(Copyright, 1929, By the Bell Syn., Inc.)

A Thought

OUR BEST MOMENTS

Sometimes I think that when God judges us poor mortals He will judge us only by our best moments, and will sedulously forget our worst. When a man gives a cup of cold water to a child out of pure sympathy, it is one of his best moments, and we are told much of it. It seems as though God were always watching for that rare and special moment when a pure kindness masters us; and when we do indeed touch this happy mood of love and mercy. He is glad. If the devil judges the world, no doubt he would measure us by our worst moments; but it is part of the magnanimity of God to take account only of the best hours in the lives of his creatures.

W. J. Dawson.

PRACTICAL JOKERS PAY

MADISON, Wis., Aug. 8.—After attending a stag party Francis Dolan and Harry Fuller visited the home of a friend and played a practical joke on him by upsetting his furniture and placing a skunk's carcass on the dining table. The friend, playing a return joke, had them arrested for burglary. They are sentenced to prison for three years, and were only freed by the intervention of former State Senator J. Henry Bennett.

"She was only a washwoman's daughter," says facetious Florence, "but she knew where to draw the line." By Gettler.

THE MAKE-BELIEVE WIFE

By KATHLEEN NORRIS

CHAPTER 11.

But she was herself again, smiling. "Bee," he said, "it seems to me that you are the most wonderful woman in the world."

"Perhaps I am the happiest," she answered soberly.

"Yes," Hugh nodded, "it's partly that. I know you're happy. And it's partly that you—that you are playing a part, like a little girl playing house."

"Oh, Houston Challoner, how insulting. How belittling to the lady who fills the proud position of your wife."

"The time may come when the little girl will find out it isn't all a game, and what then?" he asked.

"But it is, and the nicest game I've ever played." Beatrice persisted drowsily and affectionately, with her red head butting gently against his cheek. "If having a husband, and wanting a baby," she went on, in a singsong voice, "and running a house and calling on your mother-in-law and going on boards of directors for one sister-in-law and engaging nurses for the other, seems like a game, why, what is there to find out—what's 'pretend' about that?" she demanded.

And immediately hearing a noise in the hallway outside the door, she straightened up and called peremptorily, "Bert."

The door had been left a crack ajar; now Bert put his handsome fair head into the room and said reprovingly, "For Heaven's sake, are you people going to sit up all night?"

"Bert, did you close the ice box? Helen spoke to me about it," Beatrice said.

"I did. I mashed my finger to hell, and that's how I know."

"Mashed it! Ought it to be bandaged?"

"Oh, no; it only hurt for a minute. I raked out some pie and some cold kidney stew—"

"Loathsome!" Beatrice shuddered

"Delicious. And I found some jammy stuff; sort of like pickled pineapple—"

Hugh had left her side and was at the mantel, smiling at her Bert smiled at her too; her radiant look went from one to the other of her two men; warm and beautiful and young and fragrant, she stretched her slender young body sleepily among her cushions and pointed a finger at the clock that was striking midnight.

"Want me to carry you to bed?" Bert asked, yawning undisguisedly.

"Oh, no, no—Hugh'll fix me beautifully!" Beatrice answered. Her stepson bent down, kissed the ruffled red top of her head, and went on his way.

"Nothing to find out, nothing to find out," Hugh said, in his soul. She had long forgotten their interrupted conversation and her last question: he knew she would not understand. After she was soundly, sweetly asleep, with her disheveled, fragrant young head resting against his arm, the phrase went on and on in his mind: "Nothing to find out, little girl playing lady. Nothing to find out!"

"Did the cat walk in here?" Beatrice asked, at Bert's door.

"Come in, come in!" the tall boy invited her cordially.

"Oh, a million million pardons! You're dressing—" said Beatrice.

"I'm dressed. Except this—damn collar—" Bert gritted, at his mirror. "You've seen me in less than this," he reminded her.

"Your swimming suit, certainly," Beatrice conceded sedately. "Every time he dresses your father does that," she commented, seated now on the edge of his desk and watching him thoughtfully. "I wonder why men have gone on so many years wearing such uncomfortable things!"

Bert tore off a collar and dropped its remains into his wastebasket.

"Hugh does that too, every time we dine anywhere," Beatrice observed, unimpressed.

"Which means that she's done it twice since last August," Bert said disagreeably.

Her innocent eyes were fixed wonderingly on his face, through his mirror.

"W hat dinner parties," she admitted. "We don't make any bones about that."

"He does," Bert muttered, having better success with a second collar.

"And I hate them worse than he does," Beatrice added, puzzled.

"Well, because they're all given by old fogies like Aunt Min and Granny and their kind!" he said scornfully.

"And I suppose we would have a better time at the Belfry," Beatrice suggested amusedly.

"Ever been to the Belfry?" Bert asked, finishing his tie.

"No, but I've been to places like it," Beatrice said, tipping her head sidewise to study his handiwork critically. "Saxaphones—dust—noise—perspiration—crowds—racket—tips—trays being rushed about everywhere—and twenty square feet for one hundred couples to dance in!"

"Say, lissen—say, lissen—" Bert protested, a little nettled in spite of himself, "how do you get that way? I'm four years older than you are, you know, and I'm crazy about the Belfry!"

"Well, that has nothing to do with it," Beatrice assured him serenely.

Bert was stunning in his evening dress, she reflected idly. That deep ripple in his chestnut hair—hair so bright in color as to be almost yellow—and the clean-cut hard line of his freshly shaven cheeks, and the firm jaw—no wonder the girls liked Bert, and telephoned shamelessly to him all day long.

"I could take you to the Belfry, my dear young lady," he said now, with a negligent side glance, as he carefully placed a monogrammed handerchief in his breast pocket, "and you might decide that it wasn't such a bad place after all. You dance, don't you?"

"Of course I dance!"

"Then that's all I need to know," Bert remarked briefly.

"You might take me some night when you haven't anything else to do," Beatrice suggested after a pause. "But I warn you in advance, I won't like it!"

"No! I won't take you, madam," Bert told her. He snapped open a cigarette case—a heavy, beautiful affair of enamel and gold, inspected its contents, slipped it into a pocket.

"Why not?" Beatrice asked, genuinely curious.

"Isn't that enough reason, that you warn me in advance that you'd not enjoy it?" he asked in reply.

"Well—but I might, after all," she confessed with her artless smile.

"Then that would be worse!" Bert said, in that authoritative business-like male manner that impressed her in spite of herself. Her color came up; she appreciated suddenly that he was right. It would not do to form a habit of going to places like the Belfry with one's stepson.

"Bert, have you a girl."

"Here, in North Underhill, d'you mean?"

"Well—" She laughed ingenuously. "Here, or anywhere," she said. And a nod of her red head indicated a photograph on his dresser. "Is that your girl?"

"In a way—yea," he said indifferently. "That's an English girl who was studying in Paris."

"Studying—architecture?"

"No, music. She had a delightful personality and a fine figure and no voice—poor kid. She was always getting herself photographed as Carmen, or Brunhilde, or somebody, and telling us how she could sing it—"

"Did she like you, Bert?" Beatrice, with a faint accent on the pronouns, asked a little shyly, as he fell silent in mid-sentence.

"Oh, kinda. She really liked a man who died, a dirty, lousy Pole who wrote music—"

"Bert, what horrible word."

"I assure you he was all of that, and then some." Bert crossed the room, and took an oblong, loose-leaved black book from his desk, and put it into her hands. "That's Alekowski," he said.

"The woolly-looking one?" And what a fascinating place."

(To be continued.)

TECK-HUGHES SHOULD EARN 1.00 PER SHARE NEXT YEAR

The end of the current fiscal year of Teck-Hughes comee at the close of this month. It is estimated that the company will show a production of approximately $5,200,000 for the full period, as compared with $4,584,000 in the period ended August 31, 1928.

Last year costs, after allowing for all charges, including depreciation and taxes, amounted to $6.32. While it is not possible to forecast costs for the current year closely, because of the fact that the policy of the company is to pay for extraordinary mine development as it progresses, having regard to the larger tonnage treated, average costs should be lower this year than last.

Basing calculations at $6.25 per ton, over all, total costs would work out at $1,971,000 and profits would be $3,229,000, or equal to 70 cents per share on the 4,747,144 shares of $1 par value outstanding. The current dividend, therefore, which is at the rate of 60 cent per share per annum should be earned by a substantial margin.

Teck-Hughes management are elated about results obtained already at ivels between 2250 and 3000 feet, notably at 2975 feet, where in a mineralized zone 80 feet wide, wide high grade sections have been revealed.

On the basis of these results, another addition to the mill of at least 300 tons appears assured, which would make total capacity 1300 tons daily. Allowing for average recovery of $16 and costs, over all, of $6.00, on a larger tonnage, the company may be expected to earn during the second half of its next fiscal year, $4,747,000 from a total output of $7,592,000, and this would be equal to approximately $1 per share or 100 per cent on the stock.

LAUGHS FROM LIFE

THE LETTERS OF A MODERN FATHER

My Dear Daughter:

Your idea about you and your new husband separating and setting up independent establishments is fine and I would say go ahead, except for one drawback. I can't afford it. Your pen must have slipped when you wrote of two independent homes; what you meant was dependent. When Wilfrid and you were married, I agreed to support him in the manner to which you had been accustomed by your two earlier husbands; but what I had in mind was an old-fashioned home with a single overhead.

I notice you say in your letter that so many famous writers and artists find their souls demand separate apartments. You do not explain what that has to do with you and Wilfrid. As a matter of fact, your soul and his could expand in the kitchen of a dining car during the second call to luncheon.

I try to be a good father. You used to say that heaven gave you Wilfrid, but you knew perfectly well it was me all the time. But I won't maintain him apart from you. Besides, I am going to have some extraordinary expense. Your brother Sheridan writes from college that he is engaged to a girl who is specializing in English. He says they like the same things.

So you and Wilfrid be good children, at least until I see what those things are going to cost me.

Your Affectionate Father.

SACRIFICE!

Show me that Goal I must reach first;
Name me that Labor you'd have me do.
In all my soul I am a-thirst—
I would play Hercules for You.

I will go now and remove you mountain;
Build this molehill to monstrous size.
I will play dolphin in yonder fountain—
Dearest, you may select my ties!

—R. E. Alexander.

Making the poor revenue agents' lot a happier one.

Vipond Closes Fiscal Year—Higher Production Is Shown By Porcupine

Vipond Consolidated Mines closed its fiscal year last Friday, one of the most successful in some time. In latter months production mounted sharply while developments, minewise, also took a favorable turn. June production reached $75,500, with expected output for July about the same. This is at the rate of $900,000 per annum. As the output earlier in the fiscal year, before the rich No. 9 ore body was opened up, was smaller, production for this year will be below $900,000, probably about $800,000. This is indicated for the record for the first nine months officially announced and the new records established in the final quarter. With the fourth month estimated, the year's output is as follows:

Output: First quarter, $179,800; second quarter $189,000; third quarter, $209,500; fourth quarter, estimated $225,000. Total $804,200.

Recovery per ton, $7.78, $7.96, $7.90.

Average costs last year, before depreciation and income tax and production costs redeemed were $5.44 per ton. It may be assured that with higher output, costs for the year just closing will work out at about $5.25. On approximately 100,000 tons treated and with a profit per ton of $2.65 (the difference between $7.90 and $5.25) the amount of profits would be $265,000. No pre-production charges are left to be redeemed. Allowing $61,000 for depreciation, the same as last year, and $6,000 for income taxes, the residue would be close to $200,000, or equal to 9 cents per share, as against 6 cents earned last year.

Production during the coming year appears assured at the rate of $75,000 to $80,000 per month, so that profits at well over 10 per cent on the stock is anticipated for the 1929-30 period Net working capital stood at $400,000 a year ago. By the end of this month it should be increased to better than $6,000,000.

Wooler

A very large funeral on Tuesday from her late residence, Effie (Gainsforth) Montgomery in her forty-sixth year, leaving a sorrowing husband, mother and sister. The many beautiful floral tributes from loved ones, Ladies' Aid, W.M.S. and Sunday School Class. The pall-bearers were: C. R. Terrill, S. L. Terrill, Frank Dorland, Percy Gooding, James Fox, Alden Arthur. The interment was at the McPhail Cemetery.

Mr. and Mrs. William Herrington of Milwaukee, Wisconsin, spent Sunday evening with Mr. and Mrs. Esli Terrill.

Miss Oakes of Brighton is the guest of Mr. and Mrs. Ray Putnam.

Miss Gladys Vosburgh is spending this week at Oak Lake, at the Young People's Society camp.

Douglas Scott and wife of Toronto called on relatives here recently.

BEDTIME STRIP — By Arthur Chaponille and Edward McCandlish

Market Leaders Active on Toronto Exchange

TO-DAY'S QUOTATIONS

Closing Figures on Principal Active Stocks

Grain — New York — Mine — Canadian

NEW YORK MARKETS

Over STOBIE-FORLONG & CO. Wire

(2.30 p.m. Quotations)

	High	Low	Last
Amer. Can.	167¼	162¼	167⅛
Bethlehem Steel	124⅜	123⅜	124¼
Anaconda Copper	122⅛	120¼	122⅛
N. Y. Central	235⅞	233⅛	235
Canadian Pacific	231½	231¼	231½
General Electric	384½	381	384½
Consol. Gas	162⅛	159¾	162⅛
General Motors	71¾	71⅜	71⅜
Hudson Motors	84¼	84⅛	84¼
Inter. Comb.	70	69¼	70
Kennecott Cop.	89⅞	89⅜	89⅝
Montgomery W.	115⅝	113½	115
Inter. Nickel	52¼	50⅞	52⅛
North. Pacific	108¾	108⅜	108¾
Nash Motors	88½	88½	88½
Overland	24⅛	23¾	23¾
Pan-Amer. B	60	58⅜	58⅜
Radio (New)	84⅞	81¼	81½
U. S. Rubber	47⅝	47¾	47⅝
Studebaker	77⅜	77	77½
Texas Gulf	72⅛	72	72⅛
Timken Roller B	100	100	100
U. S. Steel	220⅝	217½	220⅝
Yellow Cab	37⅛	37	37⅛
Erie	85⅝	85¾	85⅞
Radio Keith	38¾	37½	38
Col. Graph.	65⅜	65¼	65⅜
Bindix	93¾	92⅝	93
Simmons	115½	114¼	115½
Inter. Tel. & Tel.	115¾	114	115⅞

WINNIPEG WHEAT.

December			151⅝
May			156½
October			154⅜

CHICAGO WHEAT.

Dec.	144½	140¾	143
May	152¾	149	151¼
March	149½	145⅝	147⅜
Sept.	136¼	132½	134⅞

CHICAGO RYE

Dec.	116⅞	114⅝	116¾

CHICAGC CORN.

Dec.	97⅝	96	96⅞

CHICAGO OATS.

Dec.	54⅜	52½	52⅞

LIVERPOOL.

Opened	⅜ to ½ up
1.20	⅜ to ½ up
2.15	¾ to 1½ up

MINING STOCKS

Over F. G. OKE & COMPANY Wire

(2.30 p.m. Quotations)

	High	Low	Last
Abana	177	175	175
Ajax Oil	275	270	270
Associated Oil	405	400	400
Amity	21	—	—
Amulet	259	230	236
Area	17	—	—
Arno	43	41	41
Baltic Oil	215	205	215
Base Metals	550	540	540
Bathurst	13	—	—
Barry Hollinger	27B	—	—
Castle Trethewey	30B	—	—
Cent. Manitoba	44B	—	—
Clericy	9½	—	—
Dome	1070	1030	1070
Dalhousie Oil	375	—	—
Grandview	42	—	—
Goldale	6½	—	—
Goodfish	8B	—	—
Granada	28	26	26
Graham Bosquet	7	6	6
Home Oil	2350	—	—
Hudson Bay	2005	1975	1990
Howey	118	115	115
Hollinger	700	—	—
Inter. Nickel	5250	5050	5200
Jackson Manion	4¾	4	4
Keeley	44B	—	—
Kirkland Lake	89B	—	—
Kooteney Flor.	18	17	17¼
Lake Shore	2575	2550	2565
Laval Quebec	3½	—	—
Manitoba Basin	25½	25	25
McIntyre	1625	..	..
Mandy	74	65	65
Mining Corp.	465	455	460
Big Missouri	160	156	157
Newbec	47	41	42½
North. Can. Min.	48	..	..
Night Hawk	5b	..	..
Noranda	6225	6175	6200
Osisko	68	63	68
Pioneer	40	..	..
Pend Oreille	655	625	625
remier	184	180	184
Southwestern Pet.	505	500	500
St. Anthony	18	16	16
San Antonio	13b	..	..
Siscoe Gold	72	71	72
Sudbury Basin	900	890	900
Sylvanite	105b	..	..
Stadacona	8	..	..
Teck Hughes	820	815	815
Towagmac	200	..	..
Thompson Cad.	15	12	12
Treadwell	950b	..	..
Ventures	815	..	..
Vipond	85	..	..
W. Hargreaves	190	186	186
Wainwell Oil	33	32	32
Waite-Ackerman	800	..	..

TORONTO STOCKS

Supplied by BIGGAR, TURNER & CRAWFORD Peterborough

(2.30 p.m. Quotations)

	High	Low	Last
Abitibi	51¾	51½	51¾
Bell Telephone	175	—	—
Brazilian	72⅞	67½	72¾
British Am. Oil	51¾	51	51¾
Brompton	45	—	—
Bldg. Products	33¾	—	—
Burt, F.N.	65	—	—
Canada Cement	26	—	—
Canada Dry	89	88¾	89
Canada Malting	25	—	—
Can. Ind. Alcohol	23¾	23	23¾
Can. Pacific Ry.	232¾	231	232¾
Carlings	13½	—	—
City Dairy	67¾	—	—
Con. Smelters	382	—	—
Distillers—Sgrs.	16¾	16	16
Hiram Walker	18¾	18½	18¾
Int. Nichel	52¾	50½	52
Int. Petroleum	25	24½	24¾
Imperial Oil	29¾	29¼	29½
Laura Secord	45	—	—
Loblaws	23½	22¾	23½
Massey-Harris	55	53½	53½
McColl-Front.	41	40	40½
North. Bakeries	32½	31½	31½
Page-Hersey	138¼	—	—
Steel of Can.	61	—	—
Can. Gypsum	117½	116½	116½
Shawinigan	101¾	99	99½

MARKET BRIEFS.

THE WESTERN CROP

In Free Press report, R. M. Scott, in a report filed at Empress, Alberta, says:

In the territory from east end to Shaunavon, Gull Lake and Swift Current to Empress, fields generally speaking, over this whole area the cleanest they have been for many years and while not all of the district covered carries a good crop, conditions are much better at most points than a great many reports would have one believe. Many of the fields are still quite green and no cutting will be done for two weeks or more. A real good yield from summer fallow may be expected in some of this territory if the green gets leave to finish.—Stobie Furlong wire.

GRANADA.

Official information on Granada is to the effect that average grade, over an average width of five feet, on the 625-foot level, will run at least $30.00 per ton, throughout entire 400-foot length now opened up. Drifting is still continuing in this high grade.—Stobie Furlong wire.

Chicago Wheat Drops After Early Advance

CHICAGO, Ills., Aug. 8 (Canadian Press).—Scantiness of future delivery offerings did much to turn the wheat market upward to-day after a wavering start. Reports of large business in flour south-west tended noticeably also to strengthen wheat values. Opening unchanged to 7-8 off, wheat later scored a material advance all around. Corn and oats went higher also, with corn starting ¼ down to 1 1-8 cents up, and subsequently showing a decided general rise. Provisions kept steady.

Aristotle argued that the earth was a sphere as early as 350 B. C.

HERSHEY CORP. BUYS SKINNER BUMPER PLANT

Largest Canadian Bumper Makers Taken Over By Montreal Firm.

FIRST FORD BUMPERS 1910.

Skinner Company Has Been Leading Manufacturer in Canada For 95 Years.

MONTREAL, Que., Aug. 8.—Claire L. Barnes, President of Houdaille-Hershey Corporation announced yesterday, that the company has acquired complete ownership of the Skinner Company, Ltd., of Gananoque, Ontario. At the time of acquisition the Skinner Company had more than four hundred thousand dollars in cash in its treasury.

The Skinner Company is the largest manufacturer of bumpers for automobiles in Canada. With its predecessor, partnership Skinners for ninety-five years have been leading manufacturers in Canada and were among the leading manufacturers in Canada and were among the earliest producers of electro-plated apparatus in the British Empire.

In 1910 the Company produced their first round bar bumpers for Ford cars. The venture was successful, and about 1920 the company began production of spring bar bumpers. The Skinner Company has since rapidly increased its volume of business and for the past several years has produced more bumpers than all of the other Canadian bumper makers combined.

Fred J. Skinner, now President of the Skinner Company, is a Conservative Member of the Ontario Parliament. His son, Fred V. Skinner is general manager.

An expansion program of increased plant facilities will be inaugurated and another large plant will be built at Oshawa, Ontario, with complete new machinery and added labor saving facilities.

The new board of directors of the Skinner Company will be composed of Fred J. Skinner, president and treasurer, Fred V. Skinner, secretary and general manager, W. Balfour Mudle, Canadian counsel, Claire L. Barnes, Charles Getler, M. B. Ericson, and Fred A. Cornell.

HUDSON BAY SHOWS GAIN

Movements Irregular During Morning Session on Standard Mining Exchange.

RESTRICTED TRADING.

TORONTO, Aug. 8. (C.P.)—Movements were irregular on the Standard Mining Exchange this morning and fairly restricted in scope.

Interest aroused in developments undertaken by Hudson Bay Mining and Smelting continued to strengthen this issue which passed the twenty dollar mark and reacted to 19.90 for a gain of 40. Another notable advance was made by Calgary and Edmonton in the oil list which showed a gain of 1.20 at 9.00. Noranda was up 25c to 62.25.

Sherritt Gordon dropped 10 to 7.75. Pend Oreille 15 to 6.20, while B'Wana was up 10 to 5.25, and Ventures 5 to 8.15. The irregularity was continued in the precious metals accompanied by easing in the higher priced issues. Hollinger advanced 10 to 6.95; Wright-Hargreaves receded 5 to 8.15; McIntyre 25 to 16.00 and Lake Shore 30 to 25.70.

Cotton Future Down On New York Exchange

NEW YORK, N.Y., August 8 (Canadian Press). — Cotton futures dropped about $2.00 a bale on the New York Cotton Exchange to-day, on publication of the government crop estimate. The calculation of the crop at 15,543,000 bales was larger than had been generally expected, and caused heavy selling.

Memorial Garden Planned To Celebrate Long Peace

TORONTO, Aug. 8.—(Canadian Press). — Five hundred gardeners from Canada and the United States proposed to create a magnificent 400-acre garden on the border between the two countries. It will be called "the International Peace Garden," if the gardeners carry out their plans, and will stand as a memorial to the 100 years of peace between the two countries.

Details of this ambitious project were broached and discussed at length at the first annual convention of the International Association of Gardeners now in session in this city.

MINING BRIEFS

A Special Service to The Examiner

Underground work was resumed on July 23rd in the Kicking Horse group of the Base Metals, at Field, B. C. Operations had been suspended for want of dumping ground, as the drifts and other workings were filled with ore. On completion of the ore bins and the tramway thereto, enough of the stored ore was removed to make passage for new ore as broken The new strike of a parallel ore body is regarded by mining men as very important.

Samples from the new strike at the 1,000-foot level of the Harker Gold Mines, Lightning River, Ont., have been sent down to Toronto and are now at the company's offices. These showings constitute some of the most sensational to ever come out of the north country. The formation is identical with that of Kirkland Lake. In the samples sent down, bands of free gold, about one-half inch thick, run through the basalt and form almost solid gold stripes. This new find is greatly encouraging to the Harker management. Lateral work is now proceeding apace.

Diamond drilling is about to commence on the Towagmac holdings in the Goudreau district in order to ascertain the extent of the ore body and to determine values at depth. The drilling machine arrived at the property on August 1.

The diamond drill for the Sudbury Crater operations at Bellevue, Algoma district, is now on the ground and will be set to work at once.

M. B. Huston, Philadelphia, and F. M. Connell, Toronto, members of the board of directors of the Mandy Mines, Ltd., are now inspecting the company's property in the Flin Flon district of Manitoba. Mandy has a shaft down to 1,000 feet and considerable ore developed from earlier operations. This was the first producing property in Manitoba.

It is reported from Kirkland Lake that fifteen feet of high grade ore has been cut by Lake Shore in the cross-cut south from the main shaft on the 2,000-foot horizon. This is believed to be the downward extension of the high grade shoot opened for 500 feet at the 1,800-foot level.

S. G. Blaylock, general manager of the Consolidated Mining and Smelting Company of Canada has again been honored. This time he has received a testimonial of appreciation, signed by 2,520 employes of the company.

Reports from the north state that the Huronian Belt Option in the Crow River district is looking important. Pioneer, Keeley and Vipond are understood to have an interest in this.

OIL GOSSIP.

McDougall-Segur

McDougall-Segur announced Roy Widney taking charge of field operations immediately. Work now starting on No. 1 well, which is to be cleaned out and deepened if possible. With casing badly damaged, it is possible company will drill new hole entirely from surface twenty to thirty feet from No. 1.

Baltac

Baltac down 2,247 feet and made 300 feet last week, approaching point where it must be reckoned with soon. Other good Home wells No. 3 and No. 4 going down close to Baltac must bring attention to Baltac's eighty acres and Imperial Oil drilling contract.

Sterling Pacific

Sterling is losing no time as now at 2,410 feet and only spudded in near end of June. "Lime in ninety days" is the coming slogan in Turner Valley.

Lowery Pete

Lowery Pete well on the way with 603 feet made, 400 of which was drilled last week.

Wabash

Wabash well on Morley structure 45 miles west of Calgary on the Banff Trail, down 2,464 feet, or 982 feet in the lime. Gas pressure struck week ago being maintained and flame from waste pipe eight to ten feet high. Drilling proceeding.

Eastcrest

Eastcrest cemented during week-end to prevent caving. Now drilling through cement at 4,139 feet. Eastcrest No. 2 boilers due August 6th or 7th and hoping to spud in by contract date of August tenth.

Freehold

Freehold No. 1 in north end of Turner Valley, now making new hole past 2,800 feet. Freehold No. 2 in south end of Valley adjoining Home is at 2,800 feet and drilling.

Okalta

Okalta has three wells drilling. No. 2 and 3 underreaming and carrying casing and have been carried back some distance to make sure hole in perfect condition and casing hangs free. Okalta No. 4, recently spudded in, is between 300 and 400 feet and plans are going ahead for No. 5.

Turner Valley Output

July production Turner Valley, 91,840 barrels. Hot weather was harmful factor and cut output to 282 barrels below June.

Home No. 3

Home 3 drilling steadily over 70 feet in lime with no change in gas flow since 7,000,000 cubic feet struck. Footage only fair owing to hard formation. Soon as this is passed, faster drilling will be possible. Not expected that further gas flow will be reached for several feet, if well runs true to Home 1 and Home 2, both of which went nearly seventy feet between the first gas flow and the next producing horizon. Official depth now 5,094 feet.

Calmont

Calmont Oils has a well past 3,000 feet within a stone's throw of Home No. 2. Calmont No. 2 is reported at 3,024 feet Monday. No. 4 is at 2,455 feet and No. 6 at 2,035 feet. All these wells are drilling steadily with giant rotaries. They are only yards apart and stand in a group with the Home and Associated wells. Calmont No. 5 recently spudded in the north end, is down 650 feet. Pipe still being run past whipstock in the No. 1 well on original Calmont lease adjoining Okalta. The old Seneca, now Calmont No. 9, is still being cleaned out.

Cooler Weather Helps Home

Flames of Home 1 and 2 wells indisputably greater during week-end, indicating greater gas flow. Colder weather may be responsible as unusual heat during entire month of July reduced production from these wells due to greater evaporation of volatile naphtha. With cooler weather they are sure to show greater production.

Royalite No. 6

Royalite No. 6 reported as partially back on production Monday morning. Work of recovering tools and pipe being going on for several weeks at this well. Some of tools and damaged casing removed during week-end, with resulting return of part of flow. This well has made 200 barrels per day and its return to production would make a substantial increase in the field's production.

Foothills

Foothills No. 2 now about 216 feet in the lime at 4,673 feet. Increased gas flow at this well could be anticipated between present depth and 300 feet in the lime, judging from adjoining wells.

Mayland

Mayland No. 2 has struck good showing of splendid dark crude oil at about 1,700 feet. A barrel full of the oil has been brought up with the bailer and is considered as significant and highly encouraging. Mayland No. 2 was originally Royalite No. 25 until Royalite oils merged 260 acres adjoining Mayland, making 560 acres for Mayland oils, with Imperial Oil holding a half-interest.

Commonwealth

Commonwealth, delayed a few days owing to shortage of water, now piped to adequate supply from spring and resumed drilling at about 2,500 foot.

1929—NORANDA MINES LIMITED—1930

Shareholders of Noranda Mines Ltd. are speculating as to what the company will show in earnings for 1929. Daily ore treatment has ranged from 1,000 to as high latterly as 1500 tons per day, from one unit of the smelter. The unit that operated all 1928 was closed down when the second unit was brought into operation, for adjustments. The experiences last year gave the management ideas, whereby, with minor changes and additions to various parts that make up the smelter system, much more ore could be treated daily.

The performance of the smelter already has been a wonder to engineers. It should be recalled that when the present smelter was designed, the two units were rated to treat 500 tons each, or 1000 tons daily. The management have been able to build up the load so that as much as 1500 tons for the one unit now in operation has been treated. This suggests that when both units are placed in operation simultaneously early in October next, a maximum daily treatment of 3000 tons will be possible, although the average may run about 2500 tons.

Work in the new shaft is being pushed aggressively. Following sinking to 1000 feet, crosscuts at various levels are being run to connect this shaft with the "H" ore body and other ore bodies found at depth, so that completion of this work will syncronize with bringing the whole smelter capacity into operation.

In 1928 Noranda treated 271,926 tons of ore, an average of 780 tons daily. It is estimated that nearly 450,000 tons will be treated in 1929, or an average of approximately 1200 tons daily.

The price of copper has ranged this year from 24 cents to 18 cents per pound, and it may be expected that the current price of 18 cents will be maintained for the rest of the year.

Ore averaging 7 per cent copper yields 140 pounds to the ton, which at 18 cents per pound makes $25.20. Allowing $5.00 per ton for gold content, a value of $30 per ton is pretty conclusively indicated.

An average of 1,200 tons a day, with recovery of $30 per ton, suggests a total output of $13,100,000 for this year, and if 50 per cent profit, over all charges, is allowed, the amount available for dividends would be better than $6,000,000, or nearly $3.00 per share, against $1.35 per share in 1928 on the present capitalization.

In the above calculation, the big increase in the smelter in the final quarter of 1929 has not been considered. It is reasonably assured, therefore, that actual profits will be over $3.00 per share.

What of 1930? With treatment at the rate of 2500 tons daily, and allowing $30 per ton recovery, (drawing ore from "H" ore body in a big way should increase average recovery) production would be approximately $26,000,00. With the larger tonnage treated, profits should be more than 50 per cent. By allowing 50 per cent profits, over all, the amount of profit suggested would be $13,000,000, or equal to approximately $6.00 per share.

Now that the bonds are retired and interest and sinking fund charges eliminated, nothing stands in the way of substantial dividends being paid. Will directors base dividends on profits in the first nine months, at the rate of about $3.00 per share, or on profits assured for the final quarter of 1929 and for 1930, on a basis of close to $6.00 per annum? The company could easily start with dividends at the rate of $3.00 per annum.

Noranda's ore reserves at the end of 1928 based on 15 cent copper were estimated at $79,340,000. At 18 cents per cound, they would be worth $95,000,000. The increase of $52,000,000 during 1928 was due to the development of the "H" ore body. This year immense ore resources have been located between the 975 and 1500 horizons and it is unofficially estimated that when these are fully developed and known ore in other parts of the mine are added, ore reserves will approach $200,000,000. Hence Noranda is assured of prosperous operations for many years to come.

Sprucolite Corporation's First Financial Statement Is Sent to the Shareholders

The first financial statement of the Sprucolite Corporation has been mailed to shareholders along with a letter from President L. J. Ollesheimer in which it is announced the company has completed an exclusive sales agreement with the American Pulley Company of Philadelphia as sole distributor in the United States for Sprucolite pulleys.

The president points out that this contract puts the company in an enviable position giving a sales outlet second to none. American Pulley will carry large quantities of Sprucolite pulleys, orders for which are already being executed through 350 odd dealers.

No profit and loss account is contained in the statement but the balance sheet shows a surplus deficit of $80,873. Speaking of the year's operations Mr. Ollesheimer says in part;

"The expense in connection with the sale of pulleys in the first year was, naturally, very high owing to the fact that a new, even though better article, was being introduced into a highly competitive market. Our own sales expense is now completely eliminated. This means that our general overhead has been reduced by more than 50 per cent. In addition, a general increase in the schedule of pulley prices, has been effected through The American Pulley Company, and will add substantially to the earnings of your company. If only the minimum sales figure should be reached, your company will still be operating on a profitable basis on the yearly turnover. In my opinion, however, the sales figure for the ensuing year will be largely in excess of the minimum.

Referring in detail to your company's balance sheet, you will notice that our patents which are exceedingly valuable, are shown at the nominal value of $1.00. To maintain this figure, we have written off in our first year's operation, the sum of $12,763.22, spent in government, legal fees and other expenses necessary to secure new patents. Depreciation on buildings and equipment is deducted at a figure of slightly in excess of 6 per cent.

The amount due from International Sprucolite Limited which has not been paid, but which represents a cash sum due your company as rights are sold under the foreign patents by International Sprucolite Limited, is not shown as an asset but as a deferred credit. The machinery and equipment at the Bloomfield plant is given at actual cost. All our initial expenditures for development have been written off in the first year. This method of assembling our balance sheet, as evidenced in the foregoing remarks, has been embanked upon because it is in accord with the best financial practice, and I feel certain it will meet with your approval."

Total assets are valued at $691,791 of which $361,733 are represented by fixed assets, and $142,102 by current assets, patents, goodwill, etc., are included at one dollar. Investments are shown at $8,541.

Current liabilities are shown at $88,971 leaving net working capital of $53,130. Capital stock is included at $526,350 less surplus deficit $80,873 for a total of $445,477.

Farquharson Enters Tennis Semi-Finals

SOUTHAMPTON, N.Y., August 8 (Canadian Press). — With a smashing straight-set victory over Berkeley Bell, national inter-collegiate champion, Norman G. Farquharson, of the Cambridge University tennis team crashed into the semi-final round of the Meadow Club invitation tournament to-day. The British collegian, who hails from South Africa, and plays on that country's Davis Cup team, won by scores of 7-5, 6-3.

ROSZIKA DOLLY IS PLACED UNDER ARREST IN FRANCE

Famous Dancer is Charged with Securing Pearls and not Paying for Them.

PARIS, August 8. (C.P.) — Roszika Dolly of the dancing Dolly sisters, and 7,000,000 francs (approximately $280,000) worth of pearl necklaces she is accused by two Paris jewellers of buying but not paying for, were found by the police to-day at Abron, near Fountainbleu, at the home of Rosszika's sister and dancing partner.

Roszika was brought to Paris, and the pearls were brought along too, while things were talked over with the judge and the two jewellers who assembled at the Palais de Justice to identify both the dancer and the necklaces.

On Tuesday Roszika Dolly, in a suit filed in the Seine Tribunal, was charged with swindling two Paris jewellers out of the pearl necklaces valued at 7,000,000 francs. The jewellers, both located in the aristocratic shopping district in the Place Vendome, asked that a trustee be appointed to keep the necklace until the case had been decided, but the complainants admitted they did not know the whereabouts of Rosie's ropes.

ANSWERS LITHUANIAN NOTE.

WARSAW, August 8 (Canadian Press). — The Polish Government, through its delegate to the League of Nations, to-day handed a note to the Secretary-General of the League answering the note sent to the League by Premier Waldemaras of Lithuania purporting to show that the Polish Government or its agents had some connection with the attempt on his life on May 6.

The Polish note delivered to-day stated an answer is being made to the Lithuanian note solely out of respect for the League of Nations.

GENERAL LIST IS IRREGULAR

Utilities Only Group To Show Much Strength—Brazilian Shows Gain.

MASSEY-HARRIS DOWN.

TORONTO, Ont., Aug. 8.—(C.P.)—The morning passed quietly on the Toronto Stock Exchange with activity restricted to a few leaders, outside of which price movements were dull and irregular.

Utilities were the only group to produce much strength. Brazilian was strong and active to reach 70½, an advance of 3½. Power Corporation added 1¼ at 124¼ and British Columbia Power 'A" rose 2 to 52¼ on small demand.

International Nickel was active at 52, an advance of ½. Loblaw "A" at 23 showed fractional improvement. Canada Gypsum was off 1½ to 116½. Steel of Canada a point to 61 and there were slight recessions in Ford at 45, Canada Dredging, 64½, and Walker's, 18¾. Carlings also lost, dropping over a point to 12¾.

Canadian Pacific Railway rose four dolairs to 231 on sales of 25 shares but there was no particular optimism among the Farm Implements group. Massey Harris was off 1 to 54, Waterluco up 1 to 21 and the others were quiet.

STOCK A DAY

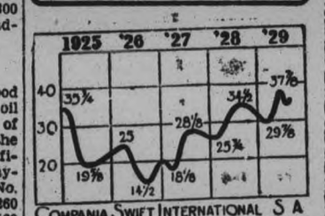

COMPANIA SWIFT INTERNATIONAL S A

Compania Swift International S. A. was formed under the laws of Argentina in 1918 to carry on the South American and Australian business of Swift and Company, packers. The company has Argentine, Uruguayan, Paraguayan, Brazilian and Australian subsidiaries with slaughtering and freezing works, meat canning and dried meat plants and selling agencies.

Of the 9 plants owned, 7 are on tide water. The company produces and sells, chilled and frozen beef, some cured pork, canned meats, beef extracts, hides, skins, tallow, wools, oleo oil, fertilizers and blood. The hides, skins, wool and fertilizers are mostly shipped to the United States and other products to Europe.

Net earnings doubled in 1928 reaching a total of $4,605,021 as compared with $2,005,205 in 1927. The prices paid growers in 1928 were favorable and it is believed this will lead to an increase in the output of the company.

There is no funded debt. Capital stock outstanding totals $22,500,000 in Argentine gold divided into shares of $15 par value each. The company paid dividends in Argentine gold at the rate of 8 per cent or $1.20 a share in 1926, 1927 and 1928. In February, 1929 the rate was raised to $2 a share payable semi-annually. At the end of 1928 profit and loss surplus was $14,237,268 in Argentine gold.

As of Dec. 31, 1928, total assets were held at $53,400,113. Book value of the $15 par stock was $25.15 a share in Argentine gold.

(Copyright, 1929, by the Bell Syn., Inc.)

RUMOR THAT EASTCREST HAVE STRUCK OIL NOT CORRECT.

Rumors on the street to the effect that Eastcrest have struck oil are without foundation, the Financial News Bureau is informed. They are still 40 feet from the lime with the hole cemented in and further drilling under way. The strength on the market is perhaps due to accumulation by insiders who feel that the stock warrants a higher price than $2.00 in view of the conditions of the well.

CHAIN SYSTEM BUYS SHOE STORE.

Yarmouth, the long established boot and shoe firm of Porter & Robbins, Limited, has sold out to the Agnew-Surpass Shoe Stores, Limited, head office in Brantford, Ont., which is now operating a chain of forty-two stores in the Dominion. The late Leslie T. Porter and J. J. Clarke Robbins established the business which has just been sold, over twenty years ago.

LAKE SHORE.

Important mining developments are taking place on the Lake Shore property. Drifting on the 1,800-foot level has duplicated the results encountered on the 1600-foot level. So far length of 1,600 feet has been opened up, part of which is high-grade. Short diamond drill holes are to be used to determine widths quickly. On the 1,600-foot level there are several cross-cuts from the drift, which shows widths of sixty feet. The cross-cuts are put out at 100-foot intervals, drift on the thousand-foot level is said to have advanced 70 feet in good ore.—Stobie, Forlong Wire.

Police Discover Scheme In Bucharest To Put In Power Exiled Prince Carol

BUCHAREST, Rumania, Aug. 8.—(C.P.)—A great sensation has been created in Bucharest by the discovery of an alleged scheme for the reinstatement of former Crown Prince Carol of Rumania who is now in exile in France.

This morning the police summoned M. Ostinescu, Chief of Premier Manu's political cabinet in the foreign office, and M. Saicu, a senator of the Government party, to answer a charge of attempting to procure a passport for M. Barbujonescu, an intimate friend of former Prince Carol. Darbujonescu, it was believed, desired to return to Bucharest from a self-imposed exile in London for the purpose of perfecting a plot to reinstate Carol.

Another minor official in the Foreign Office was arrested in the same connection. Barbujonescu's Bucharest lawyer was reported to have received a huge fee to cover the expense of procuring a passport for his client.

PLANE CRASHES IN TAKE-OFF FOR JAPAN

When the airplane piloted by Lieut. Bromley, a Canadian from B.C., crashed at Tacoma flying field, Tacoma, Wash., on its take-off for Tokio, Japan, the machine was badly damaged, but the pilot escaped.

We recommend the purchase of

Sudbury Dowling

at the present price of 50c a Share. For further particulars of this excellent Sudbury Basin property, apply to

Bexley Securities Corporation Limited

36 KING STREET EAST - TORONTO, ONT.

F. G. OKE & CO.

MINING STOCK BROKERS

TORONTO, ST. THOMAS, WINDSOR, LONDON, LINDSAY, BARRIE, KITCHENER, ORILLIA.

Local Office:

390 GEORGE STREET - PETERBOROUGH

'Phone 2593 w.f

OTTO GLIDDON WINS SAILING CHALLENGE CUP

(Continued from Page 1)

ever, it was only a part of the show and Mr. Bloomfield was immediately at the scene to demonstrate the proper method of taking care of such an accident victim. He expertly pulled the swamped craft over his canoe emptying it completely of water and enabled the victim to regain his place.

Mr. Bloomfield is at present acting as one of the camp directors at Oak Ridge Camp on Stoney Lake.

Sailing Race is Big Event

The sailing events provided the feature races of the day, being closely contested. The open view to the course gave the watchers the opportunity of following the progress of all the boats. Although the breeze was not as strong as would have been most suitable for these races, it was enough to put real sport into the contests. Earlier in the day it died to nothing several times, but revived to steadiness later.

The six-mile Dinghy Sailing for the Kawartha Lakes Championship Cup was a close heat between two old rivals, Reginald Dixon and Otto Gliddon. From the start the two craft ran neck and neck, one getting an advantage over the other by a clever tack or a well-executed turn, only to lose it a moment later. However, on the home stretch Gliddon managed to nose out the Dixon craft thereby gaining the cup for this year.

Only three contestants entered the Canoe Sailing event. Gaining a lead early in the race, Eric Westbye of Chemong Park led Tom Lyman in by over half a mile. This race was for the W. H. Bradburn Trophy.

With the G. N. Gordon Trophy at stake, the Open Sailing featured the sailing program. With a lead of more than a hundred yards, the "Cuddy Sark," owned by Flavell, beat out Gordon Matthew's craft, the "Skiddy." The start of the race appeared unpromising for the "Cuddy Sark" as the wind died to almost nothing, giving some of the other craft the advantage as they appeared to act better under still conditions than the larger Flavell boat. But early in the event the breeze livened to give the "Cuddy Sark" the lead. Clever manoeuvring that was appreciated by the audience was evidenced in this race.

Result is Dead Heat

The final on the sailing card for the day, a six-mile Dinghy race, for Peterborough Canoe Challenge Cup resulted in a dead heat between Dixon and Gliddon, the winners of the first dinghy event. After six miles of nip-and-tuck racing these two boats crossed the line so closely together that the judges were unable to agree, necessitating another lap by the two tied boats. In this lap, the Dixon craft easily nosed out Gliddon's.

Two outboard motor boat races were staged—an open event and a four horsepower and under event. Only three entries showed up for the Open and it was won by Frank Low of Bobcaygeon with a utility craft powered with an Evinrude 16 horse-power motor. Ira Moore in the "Marie-Dot" ran a close second with a smaller-powered outfit. Ralph Clark far outdistanced Eric Westbye in the light-class outboard race.

Much interest was taken in the long distance swim from the bridge to the finishing line, there being eight entries, of which several were girls. The distance was covered in fast time by Don Fitzgerald of Stoney Lake, followed by Jack Bennett, who crossed the line six feet behind Fitzgerald. Jimmy Pierdon finished third and was immediately followed in by Ruth Sutton. Gwen Hewitt was the second girl entrant to finish. The long-distance event was for a silver challenge trophy.

The tilting tournament on the program elicited the usual enthusiasm from the gallery. After a short scrap, Jopling and Pat Hall eliminated Gemmel and MacFarlane and met Doug. Hall and Bradburn, who had quickly put out Dunsford and Best. Jopling's craft swamped in the ensuing fight, leaving Doug. Hall and Bradburn to meet Terry Hall and Wadds. The two brothers handled the sticks and were evenly matched. After a long contest Terry Hall was thrown completely out of his canoe, giving victory to Doug. Hall and Herb. Bradburn.

Prizes were presented during the regatta dance held in the evening at the Chemong Park Pavilion where a hugh crowd gathered for the event.

Regatta officials were:

Judges—W. H. Bradburn, M.P.P.; Hon. G. N. Gordon, KC; A. Darling, Walter Oke, J. E. Patte, W. J. Thompson, J. K. Hughes, Dr. H Long, Dr. McPherson, Dr. Waite.

Starters—Dr. McPherson, G. H. Roper, J. A. McElhiney.

Announcer—Roy Dixon.

Committee.—J. K. Hughes, chairman; Roy Dixon, secretary-treasurer; R. Breyfogle, H. Bradburn, G. Eastwood, H. Forler, J. Matthews, H. Coulthard, J. Duffus, C. Duffus, W. Gordon, A. Darling, Bart. Johnson, J. Patte, Eric Westbye.

The Prize List

Men's Single Canoe—1, Don Fitzgerald; 2, George Wadds.

Crab Race.—1, Don Fitzgerald; 2, MacFarlane.

Seven men in a skiff—Clark, Ruddy, Best, Jopling, Kelly, Brown and Redman; Fitzgerald, Wadds, Hall, F. Jopling, Dunsford, Forsythe and Smith.

Ladies' swimming—1, Jean Harvey; 2, Viola Harvey.

Dinghy sailing (first race)—1, Gliddon; 2, Dixon.

Mixed tandem—1, Viola Harvey and Terry Hall; Don Fitzgerald and Pat Bloomfield.

Open outboard motor boat race—1, Frand Low; 2, Ira Moore.

Men's doubles—1, Fitzgerald and Smith; 2, Dunsford and Mesley.

Canoe sailing—1, Eric Westbye; 2, Tom Lyman.

Ladies' singles—1, T. Elmsley; 2, P. Bloomfield.

Gunwale race—1, Dunsford; 2, Fitzgerald.

Juvenile swim (18 and under)—1, E. Hyland; 2, J. White.

Men's fours—1, Fitzgerald, Wadds, Hall and Pierdon; 2, Jopling, Hall, Wood and F. Jopling.

Pie plate race—1, Fitzgerald, Wadds, Hall and Pierdon; 2, Dunsford, G. Duffus, C. Duffus and MacFarlane.

Tilting—1, Doug. Hall and Bradburn; 2, Terry Hall and George Wadds.

Long distance swim—1, Fitzgerald, 2, Jack Bennett; first girl to finish—Ruth Sutton (fourth).

Open sailing—1, Flavell; 2. Matthews.

Dinghy race—(second race)—1, Dixon; 2, Gliddon.

Our Boarding House - - - - - - - - - By Ahern

POLICE SEARCH FOR SLAYER OF FEDERAL AGENT

Heath, Still Hiding, Sends Word To Officials Through Attorney.

SANDLANDS NECK BROKEN.

Wife, Maxine, Held As Witness, Tells Same Story As Husband.

DETROIT, Mich., Aug. 8 (Canadian Press). — Federal and local authorities to-day redoubled their efforts to find John M. Heath, whose struggle with Richard J. Sandlands, Federal prohibition agent, aboard a cruiser in the Detroit River early on Saturday is believed to have caused the agent's death.

Another step taken by Federal officers was the detention of Heath's wife, Maxine, as a witness. She is held at the Women's Detention Home.

Sandland's death was found to have been caused by a broken neck, according to Dr. Frederick D. Newbarr, Wayne County medical examiner, who performed an autopsy yesterday after the body was found floating in the Detroit River.

Heath, through his attorney, Max H. Finkelston, has related how he struggled with Sandlands aboard the Heath cruiser, Maxine, when the agent refused to show his credentials. Mrs. Heath has gone before Federal authorities and related substantially the same story. Heath, however, continues in hiding, having failed to keep appointments to appear before Federal authorities for questioning.

Rural free delivery of the United States postal system dates from 1897.

Jail Break Prevented By Finding of Hack Saw

WHITBY, Aug. 8.—(Canadian Press).—An alleged attempt to smuggle a hack saw in the county jail here was frustrated through the strictness of Governor H. Lucas in refusing permission to Frank Schaefer of Oshawa, sentenced to two months for violation of the Liquor Control Act, to bring magazines into his cell. In examining the magazines, the prisoner had brought with him, Gov. Lucas found a piece of a hack saw concealed in the binding of the publication.

GOVERNMENTS SHARE DEFICIT

Losses On Soldier Settlement Scheme For Australia Amounts To $117,000,000.

PURCHASE OF LAND.

SYDNEY, Australia, Aug. 8.—(Canadian Press Cable via Reuters).—The losses on the Soldier Settlement scheme for Australia, amounting to about $117,000,000, will be shared equally by the Commonwealth and the State Governments, under the report of Mr. Justice Pike. Premier Stanley Bruce has accepted the recommendations of the report.

Advances being made up to 60 per cent of the value of the land, and also are due to the unsuitability of some of the settlers through the effects of war service. A drop in the value of primary products also contributed to the losses.

About 70 per cent of the original settlers remain on the land and compare favorably with civilian settlers in regard to industry, and perseverance. The report recommends provision of home maintenance areas, giving the settlers enough land around their homesteads to enable them to support themselves on their own produce.

APPLCATIION FOR UNVEILING SOUVENIR

To The Examiner, Peterborough.

Please mail to my address, as follows, copy of Souvenir Program of the Ceremony of the Unveiling of the City and County of Peterborough War Memorial, July 1st last.

Name .....

Full Address .....

Next of Kin to .....

Who Enlisted with .....

Cut out and mail to Examiner, Peterborough.

LOCAL MEN BUY

(Continued from Page 1)

row, north of Parry Sound, to Chemong in a little over an hour, the speed being increased by a strong following wind.

The plane will be used by its owners on business to make speedy trips between Toronto, Montreal and the mines, and also for pleasure jaunts.

Norman Miller at present is piloting the plane. Lieut.-Col. Ackerman expects to get his pilot's license within the next ten days.

Alabama was bone dry prior to December, 1918, and in 1919 ratified the prohibition amendment.

PASSENGERS ASSAULT HUGHES

(Continued from Page 1)

tralian Government is investigating the charges.

Hughes, who was sitting in a deck-chair at the meeting, was knocked down. When he arose he was surrounded by a score of excited men, whose behaviour was menacing. Hughes however remained unperturbed and argued quietly with the spokesman of the demonstrators. Finally two policemen escorted Hughes away.

Meanwhile delegates from the meeting interviewed Captain Wyatt of the Bendigo and the Captain told Hughes the passengers desired him to leave the ship. Hughes however was unwilling to disorganize his arrangements and said he would proceed aboard the Bendigo to Adelaide.

Official Government circles at Canberra are not inclined to take seriously the alleged statements of Hughes, though Premier Bruce has asked for an investigation and the Minister of Migration has asked the development and migration commission to prepare a report on those immigrants brought by the Bendigo.

The best suspension bridge in England is at Clifton, towering 200 feet above the river Avon.

Tobacco was discovered in San Domingo in 1496; afterwards by the Spaniards in Yucatan in 1520.

in the Classified Ads. of The

Peterborough Industrial Exhibition

STRIP TICKETS

NOW ON SALE

Four Tickets for $1.00

Good For Admission at Gate or Grand Stand

During the month of August only, good for admission to gate or to grand stand. This is the best offer the Exhibition Board has ever made to the public to enable them to secure a 25c admission to the grounds and a 25c admission to the grand stand, and thousands of these strip tickets should be purchased during the month of August, after which the sale will be discontinued and the regular admission will be charged, namely, 35c at gate and 35c at grand stand.

The strip tickets are for sale in Peterborough, Lakefield, Norwood, Havelock, Hastings, Tweed, Stirling, Marmora, Madoc, Campbellford, Warkworth, Millbrook, Omemee, Pontypool, Cavan and Lindsay.

From every standpoint the 1929 Peterborough Industrial Exhibition should eclipse all previous shows.

Secure your tickets and be there with your friends.

For sale now at the following stores:

DENNE, Flour and Feed
FRANK DAWSON, Flour and Seed
BOND'S DRUG STORE
McDERMID'S DRUG STORE
E. F. MASON
PETERBORO MILK PRODUCTS
CHOATE'S HARDWARE, East City.

Just Taste This Better Butter

A&P ESTABLISHED 1859 "WHERE ECONOMY RULES"

. . . Thousands serve SILVERBROOK exclusively because of its distinctive fresh clean flavor

SILVERBROOK BUTTER 2 lbs. 83c

Silverbrook butter is made in Ontario's finest dairy lands by master butter makers . . . all the flavor of new grass is carefully preserved . . . You can really taste the difference . . . try any test. In one-pound prints.

Ayrshire Butter 2 lbs. for 81c

174 CHARLOTTE STREET

MEATS

Meats at A & P markets have been selected to please the most fastidious. You will find your delicate cuts of meat, poultry and delicatessen foods awaiting you at lower than usual prices . . . visit an A & P foodshop today.

Shoulders Sweet Pickled Pork lb. 23c

DELICIOUSLY FLAVORED **Sliced Bacon** Piece lb. 32c Sliced lb. 35c

SELECTED FOR THE FINEST TRADE **Peameal Back Bacon** Piece lb. 40c Sliced lb. 44c

FANCY FRESH **FOWL** BOILING lb. 32c

Peameal Cottage Rolls PIECE lb. 33c

Prime Roasts—A & P Quality

RIB ROAST CHOICE CUTS lb. 28c

FOR OVEN OR POT ROAST **Shoulder Roast** lb. 19c

Blade Roast Choice lb. 22c

Chuck Roast ALWAYS GOOD lb. 20c

BRISKET Fancy lb. 15c

CUTS FROM FANCY STEERS **Short Rib Roast** lb. 25c

FISH

WHITEFISH Lake Nipigon lb. 18c

Haddock Fillets Fresh lb. 18c

Flounders Fresh Atlantic lb. 13c

INCLUDE TEN POUNDS IN YOUR ORDER TODAY—WEEK-END SPECIAL ONLY!

Sugar 10 lbs. 54c

FOR ALL FINE FABRICS **RINSO** 2 Large Pkgs. 35c

POST BRAN FLAKES.....2 Pkgs. 23c
GUEST IVORY SOAP.....3 Bars 13c
SODAS—McCormack's Waxtite .....15-oz. Pkg. 15c
BENSON'S CORN STARCH .....2 Pkgs. 21c

THE FINEST SELECTED TEAS ONLY ARE USED IN OUR BLENDS

TEAS

Blended India lb. 49c
Orange Pekoe lb. 77c

AYLMER CERTIFIED GREEN LABEL **JAM** Raspberry 40-oz. Jar 31c

AN EXCEPTIONALLY LOW PRICE ON THIS FAMOUS CHEESE—REGULAR OR PIMENTO **Chateau Cheese** 3 ¼-LB. PKGS. 49c

MONEY-SAVING PRICES

CORNED BEEF — Fray Bentos .....lb. Tin 23c
ALMOND BUTTERSCOTCH DROPS .....lb. 21c
FRENCH'S MUSTARD — Cream Salad.. 2 9-oz. Jars 25c
PEACHES—Aylmer Choice Quality .....No. 2 Tin 21c
GILLETTE BLADES .....3 Pkgs. $1
MARMALADE — C. & B. Little Chip Orange .....12-oz. Jar 21c
SHIRRIFF'S Pineapple Marmalade .....2½-lb. Tin 56c
O'KEEFE'S GINGER ALE —Reg. 30-oz. (5c Refund on Bottles) 29c
2 IN 1 WHITE LIQUID SHOE DRESSING...Btle. 10c

A REAL SUMMER SPECIAL **CRAB MEAT** .....2 Tins 61c

LOBSTER ¼-LB. TIN 21c ½-lb. Tin 33c
GILLEX— REMOVES DIRT WITHOUT RUBBING Pkg. 10c
SALADA TEA BLACK BROWN LABEL ½-lb. Pkg. 37c

YOU WILL TASTE THE DIFFERENCE **Bokar** THE COFFEE SUPREME ½-LB. TIN 29c LB. TIN 57c

FRESH FRUITS AND VEGETABLES AT ALL A & P FOODSHOPS
POTATOES .. NEW NATIVE GROWN ..Per Peck 39c

ORANGES—California Valencia .....Doz. 21c
VEGETABLE MARROWS—Home Grown .....2 for 15c
NEW BEETS or CARROTS .....3 Bunches 10c
ONIONS—Yellow Cooking .....4 lbs. 19c
CABBAGE—Green Hard Heads .....2 lbs. 7c
APPLES—New Green Transparent .....2 lbs. 19c

THE GREAT ATLANTIC & PACIFIC TEA CO. LIMITED OF CANADA

Summer appetites enjoy

QUICK QUAKER OATS

It's so easy to prepare

Cooks in 2½ to 5 minutes 219

DISTRICT NOTES

From Villages and Towns in District

BY CORRESPONDENTS OF THE EXAMINER)

AT WOOLER

Mr. Reginald Hart, of Ottawa, spent Monday with Mr. and Mrs. Esli Terrill.

Mr. and Mrs. A. G. Austin entertained on Monday at a dinner party in honor of the seventieth birthday of Mrs. N. McColl. Those present: Mrs. Mary McCon of Trenton, Mrs. Ellen Murray of Wellington, Mrs. Gainsforth, Mrs. Phillip Gainsforth, Mrs. E. Fox, Mrs. Etta Rome and Miss Emma Bentley.

Arthur Scott spent the week-end in Toronto visiting his wife who is in St. John's Hospital.

Mrs. Palmer returned home after spending a week in Toronto.

Mr. and Mrs. E. M. Wessels entertained a dinner party on Sunday, Mr. and Mrs. Walter Anderson, Chisholm Rapids, Mr. and Mrs. Robert Wade, Brighton, Mrs. Wemsly of Stirling, Dr. and Mrs. Anderson of Pittsburgh.

Miss Edna Elliott, nurse at Whitby was called home to her mother who was stricken with a stroke.

Mr. Charles Gainsforth was taken with a paralytic stroke on Sunday morning.

Mrs. John Bemo is spending a few weeks in Codrington with Mr. and Mrs. Plumpton.

Mr. and Mrs. Robert Clarke of Bancroft are renewing old acquaintances this week.

Mr. and Mrs. George Chapman spent Sunday with Mr. and Mrs. James Neil at Presqu'ile Point.

Mr. and Mrs. Ernest King and three children returned to their home in Toronto, after spending two weeks with Mr. and Mrs. Percy Gooding.

Mr. and Mrs. James Wright and children returned to their home in Toronto after spending a week with Mr. and Mrs. Clinton Terrill.

William Hennessy who lately bought a farm had a barn raising on Friday.

Mrs. Ellen Murray of Wellington spent a day with her brother S. D. McColl.

Mrs. Esli Terrill returned home after spending five weeks in Rochester, N. Y.

ENNISMORE

Mr. Percy Killen of Toronto and Herb of Oshawa spent Sunday with their parents, Mr. and Mrs. William Killen.

Mr. and Mrs. P. Perdue of Downeyville called on friends here on Sunday.

Miss Olive Crough of Peterborough spent the week-end at her home here.

Mr. Walter Crowley left on Saturday for Windsor after spending a few holidays with his parents, Mr. and Mrs. P. Y. Crowley.

Mrs. P. J. Scollard and son, P. D., Mrs. K. Johnston of Peterborough attended the wake and funeral of the late Mrs. W. J. Crough.

Miss A. O. Donoghue of Peterborough is spending a few holidays with her cousin, Miss Ethelreda Crough.

Mr. and Mrs. J. J. O'Donohue of Toronto spent the week-end with the latter's mother, Mrs. M. Cadigan.

Mr. M. Young left on Saturday for Windsor after spending his holidays with friends here.

Mr. and Mrs. Wm. D. Cavanagh, daughters, Rita and Agnes left on a motor trip on Monday to Minnesota.

Mr. and Mrs. F. Moloney and family of Peterborough spent the week-end with friends here.

Miss B. Traynor of Lindsay is spending a few days the guest of her sister, Mrs. Thomas Flood.

Miss Marion Flood left for Detroit on Monday where she will spend a few weeks' holidays.

Mrs. Thomas O'Rielly has returned home after a few weeks spent with friends in Toronto and Detroit.

Mr. Leo Flood left by motor for Detroit on Monday morning after spending his vacation at his home here.

TRENT RIVER.

The fine large yacht "Hibiscus" passed through Monday, en route down the canal.

Recent guests at the Hallowell cottage were the Misses Mitchell, Hogarth and Miss McLaughlin.

Mr. and Mrs. Will Christie and sons, and Mr. Fred Gain, Toronto, spent over the holiday at the Christie cottage.

Mr. and Mrs. Rose and two children left Monday for Toronto after spending two weeks with Mrs. Jack Christie at "Osatka."

Mr. and Mrs. Allan Balagh and family, Toronto, are guests at "Osatka."

Mr. Jack Christie of Toronto spent over the holiday at "Osatka."

Mr. Arthur Weisenberger has returned to Cleveland, O., after spending a few days guest at the Cook cottage.

Mr. Fred C. Harris and daughter, Verna M. Returned to Toronto Monday from the Cook cottage.

Mrs. George Smith and family of Toronto are spending two weeks at "Kare Free".

Mr. and Mrs. John Mitchell and Mrs. Donald left Monday for Toronto from holidaying at "Raeden" for two weeks, guests of Mr. Mitchell's mother, Mrs. J. Mitchell.

Charles Might, youngest son of Mrs. A. Might, "Cedar Isle", (who went through an operation at Havelock hospital over a week ago) is not improving as expected, and has been in a serious condition this week.

Mrs. George T. Dickson returned to Campbellford from spending a few weeks at her cottage.

Mr. Will Christie is having his summer home re-painted.

OMEMEE

At the Sunday morning service in Trinity United church the christening took place of Robert James Cyril, infant son of Mr. and Mrs. Cyril Elliott. The pastor, Rev. J. T. Blanchard performed the ceremony. In the evening, the Rev. E. W. Rowland, a former pastor, occupied the pulpit.

Mr. and Mrs. George Haggarth spent the week-end at Woodville, and attended the Decoration day service at Eden cemetery.

Miss Marion Carey is the guest of her sister, Mrs. A. Irwin, of Sharbot Lake.

Miss Mina Balfour is attending summer school in Toronto.

Mrs. Jessie Rehill of Lindsay, spent a few days with Mr. and Mrs. William Rehill.

Misses Edna and Ida Morton, of Ottawa, are enjoying their vacation at their home in town.

Mr. Charles McCaffrey of Windsor is enjoying a holiday in his home town.

Rev. J. T. E. and Mrs. Blanchard, left on Monday to spend their vacation in Almonte.

Mrs. William Earle spent Friday with her sister, Mrs. Staples, of Lindsay.

Mrs. W. G. Stephenson and family have returned home from a pleasant holiday at Thurstonia.

Mr. and Mrs. O. R. Stalter and daughter visited friends in London, last week.

Miss Mary Faulkner is holidaying at Juniper Island on Stoney Lake.

Mr. and Mrs. Herb Jones and daughters Ruth and Doris, have returned home from a motor trip to Renfrew.

Misses Myrtle, Katie and Mary Weir, of Toronto enjoyed the week-end and holiday at their home here.

Mr. and Mrs. J. Thurston and Mr. and Mrs. F. Thurston, of Dunsford and Mrs. Wilds of Birch Cliff, visited at the home of the former's daughter, Mrs. Cyril Elliott, on Sunday.

Rev. D. R. Clare and Mrs. Clare of Norham have been spending a few days with the latter's parents, Mr. and Mrs. A. Scott. On Monday, accompanied by Mr. and Mrs. Scott, they left by motor for Toronto and Niagara Falls.

Mr. and Mrs. William Lee and Miss Dawe of Bethany, Mr. H. Lee and sister Miss Verna Belle and Miss Emmerson of Toronto visited Mr. and Mrs. J. Bushnell on Monday.

Miss Doris Sandy has returned home after enjoying a six weeks' tour of the British Isles and Europe.

Mr. and Mrs. B. Wilson and son have returned to their home in Chicago, after a pleasant holiday renewing old friends.

Mr. Charles Mills has gone to Rochester for a few days. Mrs. Mills will accompany him home.

Mr. Merritt Bradburn of Kingston, spent the week-end with his mother in town.

Lady Eaton and son John David of Toronto paid a visit to Omemee on Wednesday.

Rev. Geo. McQuade and family of Odessa, visited his parents, Mr. and Mrs. William McQuade last week.

Mr. and Mrs. J. J. Lang of Toronto and Mrs. Scarlet of Eston, were the guests of Mr. and Mrs. T. C. Ivory, on Sunday.

Mr. and Mrs. Harry Biglow of Bethany visited the latter's parents, Mr. and Mrs. R. Howden on Sunday.

Mrs. Fallis is visiting with her sister Mrs. Jones of Bethany.

Mr. and Mrs. Ernest Bushnell of Toronto are spending the week with the former's parents, Mr. and Mrs. J. Bushnell.

Rev. Walter H. and Mrs. Nugent, Mr. Gordon Nugent of Chicago and Miss Margaret Nugent of Portland, Oregon, are the guests of the former's mother and sister, Mrs. L. A. Mahood.

Rev. E. W. Rowland and son Lloyd visited his sister, Mrs. J. Eaglestone over Sunday.

Miss Lyla Beatty has returned to her home in Rochester, after spending a few days with her aunt, Miss Margaret Beatty. Miss Frances MacPherson, her niece, accompanied her home for a short holiday.

Mr. and Mrs. G. D. Gowans and family have returned home from a pleasant holiday at Wasauga Beach.

Miss E. Curry is visiting Brockville friends.

Miss Jane Earle spent last week with her friend Miss Betty Scott of Cannington.

Mr. and Mrs. Harry Lamb and daughter, Miss Jessie Lamb, left on Tuesday on a motor trip to Ottawa.

Miss Genevieve Sandy of Toronto, enjoyed civic holiday with her parents, Mr. and Mrs. F. G. Sandy.

Mrs. M. D. Earle and daughter, Ethelmaye returned home on Sunday from a pleasant two weeks in Chicago.

Mr. and Mrs. Arthur Sharpe of Detroit are the guests of the latter's parents, Mr. and Mrs. D. Weir.

Mr. and Mrs. J. Wilson and two daughters, of Rochester, visited Mrs. E. Bradburn on Tuesday.

Mr. and Mrs. R. H. Williamson and son Jack spent the week-end with Mrs. Williamson's brother, Mr. Charles McQuade of Allandale.

Mr. and Mrs. B. Schneider, Mrs. F. E. Nugent, of Walkerton and Miss Edith Patton of Toronto, were the guests of Mrs. L. Mahood on Tuesday.

Mr. Ira Connell, of Detroit is visiting at the home of Mr. and Mrs. A. Laidley.

Mr. Ira Gardiner of Lakefield, Mrs. J. Stewart and Mr. Jackson of Peterborough, visited Mr. and Mrs. H. Bradley on Tuesday, Mr. Jackson will remain with his sister Mrs. Bradley for a while.

Mr. and Mrs. C. McCaffrey and daughter and Mrs. E. Bushnell motored to Buckhorn on Tuesday and visited the former's sister, Mrs. H. Shearer.

Rev. John Cobourn of Toronto, will occupy the pulpit in Trinity United church next Sunday in the absence of the pastor.

MARMORA.

Miss Quinn, of Kingston, is visiting her brother, Mr. C. R. Quinn.

Mr. Manley Emmorey left on Tuesday for Toronto where later he will attend college.

Mr. and Mrs. E. Cross, of Niagara Falls, N. Y., are visiting the former's mother, Mrs. John Cross.

Miss Annie Gaffney, of Toronto, spent the week-end with her parents, Mr. and Mrs. B. Gaffney.

A number from Deloro took in the talkies at Belleville on Tuesday evening.

Mr. and Mrs. Shrigley and family, of Windsor, are occupying Mrs. H. Wiggins' cottage at Crowe Lake.

Messrs. C. H. Greenely, E. Ainslie, W. Ainslie, J. Ainslie and G. Cobourn, of Warkworth, spent Wednesday afternoon at Deloro.

Cuticura Talcum Powder

For the Toilet and Nursery

A Talcum Powder worthy of bearing a name that has become famous all over the world for sustained quality and purity for fifty years. You will be delighted with its fragrant, medicated efficiency as a cooling, soothing addition to your toilet, and as a sanative, antiseptic, deodorizing protection to your skin.

An Ideal After-Shaving Powder.

Sold everywhere. Sample free on request.
Address Canadian Depot: J. T. Wait Company, Ltd., Montreal.
Cuticura Soap and Ointment 25c. each.

4 oz. can 25c.

FIELD CROP RESULTS

OMEMEE, August 8 (Examiner Correspondence). — The following is the result of the standing field crop competitions for fall wheat for the year 1929, of the Emily Society, as judged by George E. Foster, of Honeywood:

1—L. Roy Windrim, Omemee. Dawson's G. Chaff—95 points.

2—Richard Davis, Omemee, Dawson G. Chaff—93 points.

3—Leslie Burgess, Omemee, Dawson's G. Chaff—92 points.

4—Martin McAuliffe, Omemee, O. A.C. 104—91 points.

5—W. K. Reid, Reaboro, Dawson's G. Chaff—90 points.

6—Harold Graham, Omemee, Dawson's G. Chaff—89 points.

7—Chester Best, Omemee, Dawson's G. Chaff—88 points.

8—Wilbert Thorne, Omemee, R.R. 3, Dawson's G. Chaff—86 points.

9—Norman Fee, Omemee, Dawson's Chaff—85 points.

O. G. Williamson, Secy.

SALADA has the finest flavour in the world and it costs only one-quarter of a cent a cup

"SALADA" TEA

'Fresh from the gardens'

The Best Start for a Hot Day

Better and much more enduring in effect than a cold bath is the daily glass of ENO's "Fruit Salt." Its sparkling, bubbling purity cools and cleanses by gently removing the clogging waste and poisons from your system.

It isn't only the work you do that tires you. A system poisoned with impurities will make you feel tired. Try ENO as a thirst quencher and reviver. Let it be your safeguard against the oppressive heat of long summer days. You'll find it much more effective than so-called cold drinks and it has positively no injurious after-effects. ENO is cooling to look at . . . cooling to drink . . . cooling in what it does.

ENO's "Fruit Salt" insures inner cleanliness. But remember there is only one ENO. Resolutely refuse substitutes.

ENO'S "FRUIT SALT"

The words "Fruit Salt" and ENO are the registered trade marks of J. C. ENO Ltd.
Sole Representatives for North America:
Harold F. Ritchie & Co. Ltd., 10-16 McCaul St, Toronto 11R

Enjoy this miracle—

Victor-Radio

Micro-Synchronous

the most sensational triumph in the history of tone reproduction

Revolutionary in principle—in design—in performance! Victor quality . . . at a price you can afford . . . at all Victor Dealers! Don't Miss it!

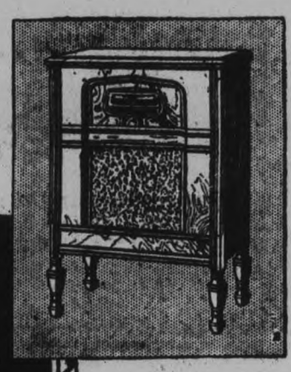

VICTOR RADIO CONSOLE R-32 $255 (Complete with tubes)

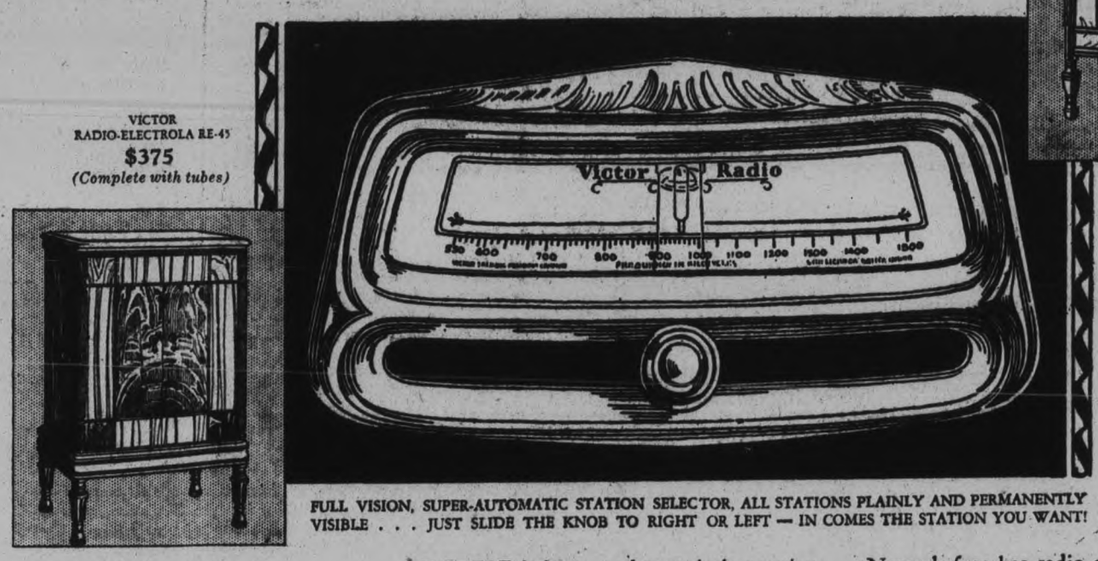

VICTOR RADIO-ELECTROLA RE-45 $375 (Complete with tubes)

FULL VISION, SUPER-AUTOMATIC STATION SELECTOR, ALL STATIONS PLAINLY AND PERMANENTLY VISIBLE . . . JUST SLIDE THE KNOB TO RIGHT OR LEFT — IN COMES THE STATION YOU WANT!

Outstanding VICTOR Features

1 *Micro-synchronous balance: Every element in micro-exact resonance at any frequency. Condensers automatically harmonized. Unprecedented sensitivity and selectivity. Perfect performance through the entire range of the dial for the first time.*

2 *Super-automatic, full vision, illuminated station selector . . . as illustrated.*

3 *Improved circuit developed by Victor . . . unparalleled stability and fidelity.*

4 *Push-pull amplification . . . introducing the new power Radiotron 245. Greater and undistorted volume with the entire musical scale.*

5 *Three separate and distinct units — interchangeable . . . all accessible . . . all parts shielded with scientific thoroughness.*

6 *Marvelous new improvement in the Victor electro-dynamic reproducer . . . re-creates the quality of voice or instrument in all its life-like realism.*

7 *Compact cabinet design of all-Victor craftsmanship . . . exquisite in every line. Harmonizes with the furnishings in the finest homes.*

8 *A remarkable new improved Electrola that reproduces the new Victor V.E. Orthophonic Records in all their brilliancy.*

HERE it is . . . the musical sensation of the age . . . the instrument hundreds of thousands have waited for . . . the very newest radio by the creators of the New Orthophonic Victrola . . . the newest radio by the producers of the marvelous Victor V.E. Orthophonic Records!

. . . Radio by Victor . . . created by Victor — designed by Victor — built by Victor!

An instrument that introduces an achievement heretofore thought "impossible" . . . MICRO-SYNCHRONOUS RADIO . . . the goal towards which radio engineers have striven ever since the birth of radio!

. . . an all-electric radio that reaches far into the future . . . that Victor is proud to trademark "His Master's Voice."

Never before has radio afforded such startling tone naturalness . . . reproduction to be compared only with the singing or playing of the artists themselves!

Victor-Radio can be had separately in a handsome walnut cabinet or with the marvelous new improved Victor Electrola . . . combined in one artistic cabinet no larger than your old Victrola!

The best news of all is the price! Only $255 for the Victor-Radio Console . . . only $375 for the Victor-Radio-Electrola Combination. You may purchase on the deferred payment plan at all Victor Dealers.

Go Today to Your Victor Dealer

R—1 VICTOR TALKING MACHINE COMPANY OF CANADA LIMITED, MONTREAL

FRIDAY AUGUST CLEAN-UP HALL'S

WOMEN'S $7.50 HATS

A Friday clearance of striking, up-to-date Summer Hats worth $7.50 and upwards—hats of fine mohair, quilted crepes, pearl visca and a few white felts. Some matrons' models are included. Whites, blacks, and light colours. Narrow and wider uneven brims.....

3.50

PHONE 1780, 1781

3.50

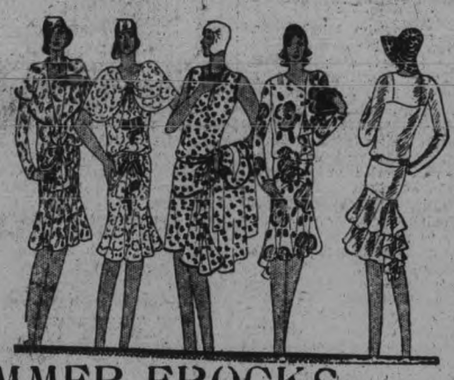

SUMMER FROCKS

Made from pretty brightly patterned fancy broadcloths, printed batistes, printed cambrics, etc. Short, medium and long-sleeved styles, for miss or matron. Many varied patterns, colours, styles and sizes. On Sale Friday, ... **1.98**

SUMMER FROCKS

Of fine dimity voile, batiste, organdie and broadcloth. White and lightly coloured grounds, printed with small flower and fancy designs in bright summer colourings. Mostly in short-sleeved styles. For misses' and young women's wear. Clearing Friday..... **2.98**

Women's Wool Bathing Suits

One-piece styles, sizes 16 to 42, in plain shades of green, red, blue, navy and black, trimmed with bands of white..... **$1.98**

Serviceable Dresses of Wool Jersey

Smart in appearance and comfortable in wear for the cooler evenings of late summer, whether on holiday or at home. Plain and mottled colourings. One and two-piece styles. Sizes 16 to 40. Sand, rose, blue, green, grey and other colourings. Each..... **6.50**

Children's Khaki Middies

Commander and Admiralty Middies of strong khaki jean or duck, trimmed with white braid. Sizes 8 to 12. Worth $1.50 to $1.98..... **69c**

Silk Petty Knickers

These useful garments consist of Silk Knickers in fashionable length, with shadow-proof Skirt attached. Colours: peach, pink, mauve, white and green. Lace trimmed..... **$1.89**

Silk Gowns

Rayon Silk Gowns of specially fine quality fabric, trimmed with large V front of ecru shadow net lace. Your choice of light blue, orchid, white, pink and peach..... **$1.98**

Dance Knickers

Flat front styles. Some in plain colours, some with contrasting bands, others lace trimmed. All good styles, in many fashionable colourings. Splendid value at..... **$1.39**

Hook Around Corsets

Comfortable, medium weight garments of pink fancy brocaded coutil. Sizes 22 to 32. Corsets which give good comfort without being too heavy for present season wear..... **$1.95**

MORE IRREGULARS OF FULL FASHIONED

SILK HOSIERY

FOR FRIDAY AND SATURDAY

SUNTAN
FLESH
BEIGE
GUNMETAL
WHITE

98c

MIRAGE
ONION SKIN
SHELL GREY
ROMANCE
BLACK

These were made to sell at $1.50 and $1.95 the pair. Owing to slight imperfections, they failed to pass the careful examination required at our factories to qualify as firsts. The faults are so slight as to be scarcely noticeable. Select carefully as we naturally can give no guarantee with these stockings.

COLOURED BROADCLOTH

Yard wide English Broadcloth in mauve, blue, peach, sand, maize, rose, green, etc. A standard weight. Per yard..... **25c**

72-INCH GREY SHEETING

Strong, finely woven, dependable Sheeting which will stand hard wear. Finished with clear, clean surface. Per yard..... **49c**

WHITE NAINSOOK

A beautifully fine, fully bleached Lingerie Nainsook. An English-made cloth. Exceptional value, per yard.. **25c**

Costume Jewelry

25c

Bracelets, Brooches and Necklets in long or choker styles. Various colours. Many prettily mounted in metal settings. For girls or grown-ups.

Women's Umbrellas

$1.29

Useful Umbrellas with pretty fancy handles, strong steel frames, and good wearing cotton Gloria covers. Good friends for a rainy day.

Men's Kerchiefs

15c

Full sized, of white mercerized lawn, finished with medium hem ornamented with bands of white or suitable colour.

Children's Silk Socks

39c

Some of plain silk, others silk and lisle. Sizes 4½ to 10. In every imaginable colour. Plain and fancy styles.

48 x 48 inch Linen Lunch Sets

These Boxed Lunch Sets consist of one 48 x 48-inch All-Linen Cloth, white with fancy damasked border in blue, yellow or green, with four 12-inch Serviettes to match. The set..... **$1.98**

36 x 36 inch Oyster Linen Cloths

Cloths of plain oyster linen in medium weight, ornamented with striped border in blue or yellow. Worth considerably more. We're clearing them at, each..... **49c**

Lace Curtain Panels

SIZE 40 INCHES x 2¼ YARDS

These pretty, light ecru Tuscan Net Panels are actually worth 75c each. They are prettily patterned with varied designs and finished with fringed ends. On Sale Friday at, each..... **49c**

A Friday Sale of Children's Dresses

SIZES 2 TO 6 **98c** WORTH REG. $1.25 TO $2.25

Dainty little Summer Dresses of pretty percales, piques, cambrics, organdies, etc. Lots of designs, styles and colour effect from which to make your choice. Smaller sizes with panties to match. We are clearing them Friday and Saturday at, each..... **98c**

Feltol Floor Coverings

2 YARDS WIDE

Your choice of several good block and tile designs, suitable for kitchen, bathroom, pantry, hall, etc. Various colour effects. These make a good wearing floor. Sq. yard, **46c**

Floor Covering Remnants

Various lengths and widths. Ends varying in size from small squares to room lengths of Linoleum, Oilcloth, Feltol, Congoleum, etc. All at ..... **Half Price**

STORE CLOSES 5.30 P.M.

RICHARD HALL LIMITED

PHONES 1780 AND 1781

BAY OF QUINTE HIGHWAY ASKED BY DEPUTATION

Fifty Representatives of District Present Idea to Hon. Geo. S. Henry.

FARMERS' ROADS TOO LONG

Will Consider Road When Present Program is Complete Minister Says.

TORONTO, Ont., Aug. 8 (C.P.).—Another highway through one of the most picturesque portions of Ontario skirting the Bay of Quinte and Lake Ontario from Trenton to Kingston, was pressed upon Hon. George S. Henry, Minister of Highways, by a deputation of about fifty representative men from the counties of Frontenac, Lennox, Addington, and Prince Edward, Kingston, Trenton, Picton and intermediate points.

The big deputation was introduced by P. S. Coliver, M.P.P. for Prince Edward, and Col. Thomas A. Kidd, M. P. for Kingston, both of whom stressed the necessity for road improvement in this district on account of the long hauls of from 20 to 30 miles in some instances to enable the farmers to place their produce on the market.

Noted Petitioners

The speakers favoring the project were Mayor J. F. Fraser of Picton, Warden W. P. Montgomery of Prince Edward County, C. B. Calnan of Picton Gazette, Dr. P. S. Northmore of Bath, Fred Newman, President of the Chamber of Commerce, Kingston; Reeve J. B. Elliott of Lennox; Reeve Miller of Ernestown; G. M. Loyst, Reeve of Bath; Ex-Warden H. D. Clemenson, Picton; J. Hughes, Manager of the Chamber of Commerce, Kingston; John S. Howard, Kingston, and others.

Beautiful Historic Section

They all pointed out the natural beauties of this section and claimed that in that neighborhood settled the first United Empire Loyalists, and there the first Methodist church in Ontario was erected. On these shores too, they said, was built their first ship that sailed the Bay of Quinte, and plied between the historic points that were eagerly sought by the many thousands of American tourists who come over in increasing numbers each year. This year over 2,000 American tourists registered at the Kingston Chamber of Commerce and only about 25 per cent of them registered who came. This registration on a basis of four to a car would be 8,000.

John S. Sword, addressing the Minister of Highways, said: "If I were Minister and a deputation of representative men waited on me and asked for road improvements as badly as this road is needed, I would say the road would be built and finished before the end of 1929."

Will Consider Proposal

Hon. Geoorge Henry stated that he was pleased to have the deputation and gratitfied at the representation so ably made by the speakers. He recognized that while this district was excellent from a standpoint of natural beauty and inviting because of it, there were other districts whose claims had been pressed for similar undertakings. The yearly program of the Highways Department, he said, called for building of 230 to 240 miles of highway every year, and when the point was reached for a general expansion of the building program this road would receive the sympathetic consideration of the Government, particularly in view of the fact, as some of the speakers had mentioned, that it was one of the ambitions of the late Tony Rankin when he represented Frontenac in the Legislature, to have this road. Just as soon as the roads designated by the Government for improvement have received attention, this road with others will be taken into consideration.

Col. Kidd expressed his thanks and assured the Minister that the road was bound to be built, either by this or some succeeding government.

MAY RENT A PLANE NOW.

KANSAS CITY, Mo., August 8. — (C.P.) — You may rent an airplane now and fly it yourself provided you have obtained a pilot's license.

Announcement was made here yesterday of the formation of a "Fly-it-Yourself" Company, which has ordered its flying craft to be rented out to persons who find it too expensive to own their own planes.

CATTLE, GRAIN, PRODUCE

TORONTO CATTLE

TORONTO, Ont., August 8. — The cattle offering at the opening of the market yesterday morning was again heavy due to a holdover of 2,100 head from Tuesday. The stale cattle consisted largely of common butcher and western stores. Trade was slow on anything but good cows and bulls arriving in the fresh supply which sold at steady prices. Other grades of killers were bid 25 to 60 cents lower for the week.

Common stockers moved at reduced prices from as low as 6½ cents a pound. While a few fairly good active feeders sold to a top of 9 cents.

Baby beefs were firm at 11 to 15 cents a pound with very few offered.

Good cows in the early sales made from 7½ to 8 cents a pound with a few choice at 8½ cents.

The calf market was firm at Tuesday's gain of 50 cents a hundredweight. Good veal calves sold from 14½ to 15 cents a pound, with a few choice at 15½ cents. Prices paid for common grassers were no more than steady. Sales in that class showed 7 cents a pound.

The market for lambs held steady at Tuesday's advance with good ewes and wethers off cars selling at 15½ cents with bucks at 13½ cents a pound. Good lambs off trucks were worth 15 cents a pound. Sheep sold steady from 6 to 6½ cents for good light ewes and downward to 5 cents a pound for culls.

The packer's bids on hogs were unchanged at 13¼ cents f.o.b. for select. Bids on w.o.c. hogs at a range from 14½ to 14¾ cents according to the length of the haul. The top quotation being for hogs coming over 50 miles to market. The market was unsettled with salesmen asking a half higher than the packer's bids.

Quotations.

Butcher steers, choice	$10.50	to $11.50
do. fair to good	9.75	10.25
do. common	7.50	9.25
Butcher heifers, choice	10.00	10.50
do. fair to good	9.00	9.50
do. common	7.00	8.50
But. cows good to choice	7.50	8.00
do. com. to med.	6.00	7.25
do. can. and cut.	4.00	5.50
But. bulls, good-choice	7.50	8.00
do. medium	7.00	7.50
do. bolognas	6.00	8.25
Baby beef	11.00	15.50
Feeders, good	9.00	9.50
do. fair	8.00	8.75
Stockers, good	8.50	9.00
do. fair	7.50	8.50
Calves, good	14.00	15.50
do. medium	10.00	13.00
do. grassers	6.50	7.00
Springers	85.00	125.00
Milkers	75.00	100.00
Lambs, choice	15.00	....
do. bucks	13.00	....
do. culls	10.00	12.00
Sheep, choice	6.00	6.50
do. medium	5.00	5.50
Hogs, selects, w.o.c.	14.50	14.75
do. f.o.b.	13.50	....
do. thick smooth woc	14.00	....
do. off trucks	14.00	....

CHICAGO GRAIN

CHICAGO, Aug. 8. — Indications that farmers' haste to rush wheat to market is abating, and that exporters are buying more freely, helped turn wheat values suddenly upward yesterday. Unlooked-for relative strength of wheat prices in Europe attracted widespread notice and there was renewal of anxiety concerning the crop outlook south of the equator.

Closing quotations on wheat were unsettled, 3c to 4¼c a bushel higher than Tuesday's finish. Corn closed 2c to 3⅝c up, oats ⅞c to 1⅜c advance, and provisions varying from 40c decline to a rise of 2c to 5c. From the very beginning, the wheat trade here was keenly alike yesterday to word that the Liverpool market had failed to reflect but little more than half of the acute weakness shown yesterday by American and Canadian prices. Liverpool closing quotations yesterday were at only 1¾d to 2¾d decline, notwithstanding that based on action of the Chicago market the Liverpool market was due for 5¾d to 5⅞d break.

TORONTO PRODUCE

TORONTO, Aug. 8.—Trading on the local wholesale butter market was of a much quieter nature yesterday, with little enthusiasm in evidence either among buyers or sellers. Conditions throughout the country remain practically unchanged and arrivals on the local market were quite sufficient to answer all demands; the market might well be described as quiet but fairly firm. The No. 1 grade creamery butter was quoted at from 39c to 39¼c per lb., with some reports heard of a price of 39½c per lb, while the No. 2 grade was quoted at from 37½c to 38c per lb.

There was very little action on the local wholesale egg market yesterday, although it retained the levels of the last two days. Dealers stated that only limited arrivals of eggs were reaching the Toronto market, and that as a result there could be no true estimate of the market formed as yet; it was thought, however, that by the end of the week eggs should be reaching the local market in quantities sufficient to furnish a fairly satisfactory idea of conditions; yesterday dealers were quoting country shippers for ungraded eggs delivered and cases returned as follows: Fresh extras, 31c to 33c per dozen; fresh firsts, 30c per dozen; fresh seconds, 22c to 23c per dozen.

The local wholesale cheese market was again stagnant and the price of No. 1 large, colored, paraffined and Government-graded cheese was quoted at 17¾c per lb.

MONTREAL PRODUCE.

MONTREAL, August 8. — No changes were announced on the local grain market here yesterday.

Wholesale egg prices were higher with British Columbia fresh selling at 39c per dozen for extras and 36c for firsts, f.o.b. Vancouver. Western fresh eggs were 34c for extras, 31c for firsts and 25c for seconds, f.o.c. Saskatchewan points. Ontario eggs spot delivered were 38c for extras 33c for firsts and 26c for seconds. Retail prices were unchanged. Receipts were 1,034 cases compared with 643 cases on the same day last week.

The butter market was steady with prices unchanged. Receipts were 332 boxes as compared with 1,285 boxes on the same day last week.

Cheese prices were also unchanged, with receipts at 88,867 boxes as compared with 3,222 boxes on the same day last week.

The potato market was weaker. New potatoes selling at $1.10 to $1.40 per 80 pounds.

WINNIPEG GRAIN.

WINNIPEG, August 8. — Values held firm throughout yesterday's wheat market and prices were 1c to 1 3-4c higher for the day at the close. Offerings were easily absorbed.

Light and scattered showers experienced on the prairies over-night were believed to have done little good to growing grain and the traders ignored the weather conditions in their operations yesterday.

Prices on the cash wheat market were unchanged, with the exception of No. 6 wheat, which advanced about one cent. No direct export business could be confirmed. Wheat delivered to country elevators Tuesday totalled 43,016 bushels, compared with 82,978 bushels on the same day last year.

Coarse grain trading was dull and featureless. Oats advanced about 1¼c and barley was 2c higher. Flax spurted about 6c in a quiet market and rye also scored a gain of 4c.

OBITUARY

MRS. WILLIAM MONTGOMERY
(Examiner Correspondence)

WOOLER, Aug. 7.—This town and community is again saddened by the death of Mrs. William Montgomery, the daughter of the late John Gainsforth and Mrs. Gainsforth. Mrs. Montgomery has been in poor health for six months, but able to do her household duties until last Wednesday when she was operated on for an inward cancer at Belleville hospital. After the operation she rallied and was very bright and hopeful and then in a day or two grew weaker and passed away on Saturday. The funeral was held Tuesday with services in the United church, conducted by the pastor, Rev. H. B. Neal.

Mrs. Montgomery was an active worker in the Women's Missionary Society and Ladies' Aid. She with her husband were members of the choir for years. She leaves a sorrowing husband, an aged mother and one sister, Mrs. Stewart Cox of Colborne.

MRS. WILLIAM J. CROUGH.

ENNISMORE, August 8. — The funeral of the late Mrs. William Crough took place on Monday morning at 9.30 from her late residence to St. Martin's Church and Cemetery. The funeral Mass was chanted by Rev. Father Galvin, of Downeyville, while Rev. Father Costello acted as deacon and Father Mooney as subdeacon, with Father Garvey of Lakefield and Father O'Sullivan of Peterborough in the sanctuary.

The late Mrs. Crough was of a kindly disposition, and made many staunch friends, as was evidenced by the large concourse of people who followed the remains to their last resting-place. She leaves to mourn her loss, besides her husband, one son, Rev. Father M. Fitzpatrick, of Calgary, two sisters, Mrs. James Sweeney of Douro, Mrs. Robert Hickson of Peterborough and two brothers John and Michael English of Norwood.

The pall-bearers were William Scollard, Edward Corkery, Michael Sullivan, Joseph Holland, Peter Galvin, and Edward O'Donoghue.

Those from a distance who attended were: Mrs. James Carrol and son Frank, and Mrs. R. Young, of Young's Point, Mr. and Mrs. William Duffus, Mr. and Mrs. Richard Killen and daughter Nora, Mrs E. English, Mrs. Robert O'Donoghue Sr., Mr. and Mrs. A. Grisdale, Mrs P. Scollard and son P. D., Mrs K Johnston, Mr Samuel Killen, Mr and Mrs. J. Houlihan, Mr. Patrick Clancy, Mr. and Mrs. H. Connelly, of Peterborough.

CHARLES WIGHT.

(Examiner Correspondence.)

TRENT RIVER, August 8. — This vicinity was deeply shocked on Tuesday afternoon when the news was received of the death of Charles Gilson Craighead Wight, youngest son of the late Andrew and Mrs. Wight of Trent River. The deceased was taken to Havelock hospital about ten days previous, to undergo an operation for appendicitis, when it was found other complications of a serious nature had set in, although the patient rallied from the effects of the operation, and was able to see members of the immediate family, and it was thought he would recover, but two days previous to his death a change had taken place for the worse, and despite all medical aid could do he passed away on Tuesday afternoon, about 4 o'clock. He was a great favorite among his associates and hosts of acquaintances and his sudden passing will be deeply regretted.

Besides his mother there are left to mourn his loss three sisters and four brothers, as follows:

Mrs. P. Logan (Mary) of Havelock, the Misses Laura and Agnes of Peterborough; Thomas and Melville, at home, and William and Norman of Peterborough. His aged grandfather, Thomas Wight, Sr., also survives. The funeral takes place on Thursday from the residence of Mrs. P. Logan, King street, Havelock, at 2.30 p.m. Interment at Maple Grove cemetery.

The name for the state of California comes from a Spanish word meaning "hot furnace."

Trent River

Mr. Frank Osborne of Toronto, is holidaying with his sister, Mrs. A. W. C. Goodman.

Recent guests at "Rockwyn," with Mr. and Mrs. Loughlin, Mrs. A. Goodman, Miss Daisy Goodman, Mr. and Mrs. R. A. Loughlin, Miss Jean Scott and Mr. Ray McPhee, all of Toronto.

Recent guests at "Dunwanderin," with Mr and Mrs. A. L. Riendeau: Rev. H. B. Kenny of Consecon, Miss Ruby McCracken, Mr. and Mrs. Jas. McCracken of Brighton.

Mr. and Mrs. Whitcomb, the Misses C. and M. Whitcomb, and Mr. Harrison Hall of Toronto, are at "Cedar Nook."

Mr. E. Nobert of Toronto, spent over Sunday at "Cedar Nook."

No Kitchen Work Today!
Save Health and Strength—Serve

SHREDDED WHEAT

With all the bran of the whole wheat

With milk or cream Shredded Wheat is a complete, well-balanced meal, containing every food element you need. Delicious with berries or other fruits.

SOCIAL EVENING

Enjoyable Affair Held Under Auspices of Members of Bethany Church.

(Examiner Correspondence)

The members of Bethany church (Macklin's Settlement) held a social evening at the home of Mr. and Mrs. W. A. Macklin, on Friday Aug. 2, when Rev. and Mrs. H. Wilding of Alderville were guests of honor.

Mr. Wilding who is leaving Alderville for Moriavaintown, has for the past two months been conducting service at Bethany church and the congregation presented him with a purse containing a substantial sum of money in appreciation of his ministry among them.

An orchestra consisting of the Misses Gertrude and Ruth Knox and Miss Murial and Bruce Macklin, contributed music that added much to the evening's enjoyment.

Lunch was served and a social time enjoyed by all.

The principal farm crops produced by United States farmers have been estimated to be worth $13,000,000,000 annually.

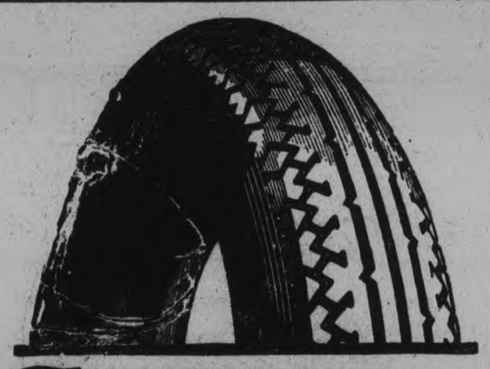

Firestone

GUM-DIPPED TIRES
HOLD ALL WORLD RECORDS

for MILEAGE SAFETY ECONOMY ENDURANCE

THINK of what a tire must be to have won every International Championship for the past ten years—to hold the fastest speed record ever made on a motor vehicle from Coast to Coast—to have won the Endurance test record of 30,000 miles in 26,326 minutes—and to lead all other tires in the world in mileage records on taxicabs, trucks, buses and owners' cars everywhere!

So commanding is the leadership achieved by Firestone in the pioneering and development of tire engineering, that *all world records* for *mileage, safety, economy* and *endurance* are held by Firestone Gum-Dipped Tires.

You pay nothing for this *extra* endurance—*extra* safety—*extra* economy—*extra* mileage that only Firestone Gum-Dipped Tires can give you.

See your nearest Firestone dealer today!

RADIO

Tune in "The Voice of Firestone" Every Monday Night, 7 p.m. Eastern Standard Time 42 Stations—NBC Network

Made in Hamilton, Canada, by FIRESTONE TIRE & RUBBER COMPANY OF CANADA LTD.

MOST MILES PER DOLLAR

Firestone

Builds the Only

GUM-DIPPED TIRES

A. BROWN & SON
383 WATER STREET Carry a Full Line of Firestones

GET YOUR FIRESTONE TIRES AT
BREWER MOTOR SALES 131 BROCK

WE SELL AND RECOMMEND FIRESTONE TIRES
HOOD & CUMMING MOTORS Ltd.
GEORGE AND KING

FOR COMPLETE FIRESTONE TIRE SERVICE BUY FROM
McINTOSH SERVICE STATION
Corner SMITH and GEORGE STREETS

ALL SIZES OF FIRESTONE, CARRIED AT
SPRINGVILLE GARAGE G. J. Bigelow, Prop.

ALL SIZES FIRESTONE TIRES AND TUBES
DAWSON'S SERVICE STATION
REID and McDONNEL. 6 Hours Firestone Electric Vulcanizing Service. All Repairs Guaranteed.

RABBIT SWIMS ACROSS TRENT

Havelock Fishermen Catch Wee Cottontail Making Way Over River.

WAS NEARLY TO SHORE

HAVELOCK, Aug. 8 (Examiner Correspondence).—On Saturday evening, as Mr. P. McCann and Mr. Leon Breen, Havelock, were fishing in the Trent River near Mr. Garrett's cottage, they saw an unusual sight in the form of a rabbit swimming towards the mainland. It had apparently started from Brown's Island, and was swimming strong. They could scarcely believe the evidence of their eyes. Mr. McCann has been around water all his life, and had never before seen anything of the kind. However, they succeeded in catching the rabbit, a cottontail, and it is now in the possession of Master Fred Breen.

SPEEDER DERAILED TWO MEN INJURED

Section Men Taken to Doctor by Freight After Bad Throw on Tracks.

HASTINGS, Aug. 8 (Examiner Correspondence)—On Tuesday morning, while patrolling the railroad track near Hope's Siding, on the C.N.R. line, the speeder on which the section men were riding left the rails, through some unknown cause. Robert Douglas and David McColl, two of the men, were injured.

The injured men were brought to Hastings immediately on a freight train and received medical aid from Drs. Campbell, King and McDonald. Douglas was able to be removed to his home at once, but McColl, on examination, was found to be badly bruised and cut about the face and head. On receiving aid he was removed to his home at Birdsalls.

INSTITUTE OPENS SHORT COURSE CLASS

Home Nursing Course Conducted Under Auspices of Havelock Women's Society.

HAVELOCK, August 8 (Examiner Correspondence). — The short course in home nursing conducted by Mrs. Lowe, of Toronto, under the auspices of the local Women's Institute, opened in the Council Chamber on Monday afternoon at two o'clock. There were twenty ladies present, all of whom are quite enthusiastic, and expect to derive a great deal of benefit from the two weeks' course. The instructress explained that it is just as easy to teach a hundred as twenty and will be pleased to see a great many more in attendance at future lessons. On account of Thursday being a holiday, when the members all wish to attend the picnic at Orillia, it was decided to hold a class on Saturday afternoon of the first week. The program for the course is as follows: Home nursing, care of the patient, keeping a chart of the pulse, respiration and temperature, how to bathe and turn a helpless patient, changing the bed with the patient in it, massaging, splinting, bandaging, what to do in emergencies, how to make hot and cold packs, feeding for health, poulticing, value of fresh air and exercise in preserving and maintaining health, food values. All these subjects will be dealt with in an endeavor to give a good idea of how to care for the sick at home.

Havelock Gospel Mission held their annual basket picnic at McCutcheon's Landing, Round Lake, on Tuesday afternoon. The members were taken there in two truck loads. The races for the children and grown-ups were managed by Mr. Alexander Smith, and the prizes awarded by Mrs. Kinnaird. The winners of the various races were as follows:

Girls, 14-10 years—Eveline Dafoe, Jenny Chard.

Girls, 10-6 years—Geraldine Dafoe, Charlotte Edwards.

Boys, 14-10 years—Gordon Vance, Everett Chard.

Boys, 10-6 years—Charles Chard, Carl Edwards.

Married women's race—Mrs. Rolly Edwards, Mrs. L. Southward.

The children who were six years and under ran together, and all received small gifts. Everyone present reported a most enjoyable time.

A bulletin of the National Geographic states that 94 per cent of recorded earthquakes occur in two narrow, clearly defined belts—one called the Mediterranean, with 53 per cent; the other the Circum-Pacific, with 41 per cent. All the rest of the world has only 6 per cent, widely distributed.

Teco Prices Are Cash Prices

TECO STORE

Save by Shopping the "Cash Price" Way

Compare Our Values and Assortments

Friday is Bargain Day

Extraordinary Selling of 200 Pullovers, Each

89c

You will want to shop early for this value. Knit from silk and wool yarns of good quality, in V-neck, long-sleeved style. Plain shades and plain with stripes in contrasting shades. Colors of green, blue, rose, white with all colors, orange and red. Sizes 28 to 44. Every Pullover a remarkable value. Friday and Saturday, your choice .....

89c

—5c to $1 Dept., Main Floor.

Bargains in Summer Dresses

Cotton Ensembles
Reg. 2.98. Friday 1.98

Be among the first to take advantage of this unusual offering. Ensemble consist of White Sleeveless Dress, made from good quality materials, and Short Jacket of smart printed material in colors of rose, green and blue on white grounds. Sizes 18 to 20. Friday Bargain Day, each..... 1.98

Crayshene Dresses 2.98

Just received! A new shipment of smart Crayshene Dresses, styled with long or short sleeves. Well made and finished. Colors of rose, coral, green, powder blue, pink and white. Sizes 36 to 42. Friday Bargain Day, each..... 2.98

—Third Floor, Teco Store

Tea Sets, 2.50

Extra value for early shoppers. 21-piece Tea Sets of good quality English semi-porcelain. Choice of 4 different designs. Sets consist of 6 Cups and Saucers, 6 Tea Plates, 1 Cake Plate, Sugar and Cream. Friday Bargain Day, set..... 2.50

—Basement, Teco Store

Brassieres, 49c

Well made from pink brocade of good quality. Finished with tape shoulder straps and dainty rosebud trimming. Sizes 30 to 36, Friday Bargain Day, each.. 49c

—5c to $1 Dept., Main Floor.

Bargains in Housefurnishings

New Shipment of Chintz, 19c

Be sure to come early for this value. An entirely new assortment to choose from. Floral and bird patterns on ground colors of rose, blue, gold, green, grey, sand and black. Full 36 inches wide. Good quality, suitable for many household purposes. Friday Bargain Day, with Free Service, yard..... 19c

2nd Floor, Housefurnishings Bldg.

Window Shades, 69c

Come in colors of cream, green and white. Good quality, well made and finished, mounted on good roller. Complete with brackets, ring pull and nails. Standard size. Friday Bargain Day, with Free Service, each..... 69c

Lace Curtains, 1.49

Extra value in good quality Lace Curtains, in choice of ecru or ivory. A range of new designs. Scalloped and bordered on one side and across the bottom. Friday Bargain, with Free Service, pair, 1.49

2nd Floor, Housefurnishings Bldg.

Big Values in Dress Goods! - Come Early!

Printed Crepe-de-Chene, Yd.

Be here sharp at nine o'clock for this unusual offering. Good quality, printed in a large range of small and large patterns. Various smart colorings. Full 38 inches wide. Ideal for women's and children's wear. Friday Bargain Day, yard 98c

Dress Linens, reg. 55c, Friday

A value that calls for early morning shopping to ensure best selection of colors, which include rose, light and dark blue, orange and gold. Full 36 inches wide. Friday Bargain Day, yard 29c

—Second Floor, Teco Store

Value in Thread Silk Hose, $1.19

A better grade reduced for one day's selling only, so we advise early shopping. Well made and reinforced to give extra long wear. A range of all the season's shades to choose from, in sizes 8½ to 10. Friday Bargain, pair..... 1.19

Chamoisette Gloves
Reg. 79c
Friday 50c

Made in the popular pull-on, gauntlet style. Stitched fingers and backs. Sand, brown and grey shades. Sizes 6 to 7½. Extra value! Friday Bargain Day, pair..... 50c

—Main Floor, Teco Store

Windsor Ties, 50c

Made from good quality crepe-de-chene, in colors of blue, black, red, peach, white, green and navy. Buy two or more to-morrow. Friday Bargain Day, each 50c

Extra!

Writing Pads 2 for 25c

Good large size Pads of linen-finish paper. 50 only for early shoppers. Friday Bargain Day..... 2 for 25c

—Main Floor, Teco Store

Children's Pantie Dresses, 79c

A large assortment to choose from. All well made from such materials as dimity, lawn and voile. All colors, patterns and styles. Sizes 2 to 6. Friday Bargain Day, each..... 79c

—Second Floor, Teco Store

72 Rubberized Cotton Aprons 39c

Well made, serviceable and waterproof. Two useful pockets. A range of pretty flowered patterns. Good roomy sizes. Extra value. Come early. Friday Bargain Day, each..... 39c

—Main Floor, Teco Store

Whoopee Hats
Reg. 1.50
Friday, 95c

Come early for best selection from this assortment of Whoopee Hats, in colors of orange, blue, grey, sand and fawn. Friday Bargain Day, each..... 95c

Men's Caps, $1

Made from good quality fancy tweeds in grey and fawn shades. Sizes up to 7⅜. Extra value! Friday Bargain Day, each..... $1

—Main Floor, Men's Shop

Men's Work Shirts 85c

We have just received a new shipment of these popular priced Work Shirts. Made from sturdy woven fabrics, in choice of plain blue shade or check and stripe patterns. Good roomy sizes. Made with collar attached. Friday Bargain Day, each, 85c

Men's Ties
Reg. $1
Friday 65c

A large assortment to choose from. Check and stripe patterns in various colorings. Made from good quality materials. Come early for best selection. Friday Bargain Day, each 65c

—Main Floor, Men's Shop

Come Early! Come Often!

TECO STORE

OPERATED BY T. EATON Co. Limited
PETERBOROUGH

STUMBLES ON PIPE CUTS FACE BADLY

William Watson Suffers Painful Injuries Going to Work.

LAKEFIELD, Aug. 8.—(Examiner Correspondence).—Mr. William Watson, Sr., was the victim of a painful accident on Tuesday morning and is confined to home in the village.

As Mr. Watson went to dam No. 2, where he is employed, he fell over a pipe and cut his face very badly. Medical aid was summoned and the blood staunched and wound clamped together. Mr. Watson was taken home, and is resting quietly, though suffering from shock and loss of blood.

GRADUATES HOLD ENJOYABLE OUTING

Successful Program Carried Out by Graduates of Omemee High School.

((Examiner Correspondence)

OMEMEE, Aug. 8.—On Friday afternoon, graduates of Omemee High school with their families and a few other friends to the number of over thirty motored to Balsam Lake and enjoyed an afternoon of old time sport, which included horseshoes and softball. By a little forethought on the part of F. G. Sandy, M. P. P. the ladies of the party, played a game to prove the best marksman. Miss Jessie Lamb was the winner of the chocolates. The supper was served in picnic style and ample justic was done to the numerous good things provided. The guests included: Rev. Walter H. and Mrs. Nugent, Miss Margaret Nugent and Mr. Gordon Nugent, of Chicago, Mr. and Mrs. Bert Wilson and son Albert, of Chicago, Mr. and Mrs. Percy Coad, Miss Ruth Coad and Mr. Howard Coad, of Saskatoon, Rev. E. W. Rowland of Stirling, Dr. H. and Mrs. Irvine of Lindsay, Mr. and Mrs. F. C. Nugent and daughter Ethel of Lindsay, Miss Annie Ingram of Peterborough, F. G. Sandy, M. P. P., and Mrs. Sandy, Mr. and Mrs. Harry Lamb, Miss Jessie Lamb, Mrs. R. H. Williamson and son Jack, Mr. and Mrs. C. R. Corneil, Mr. and Mrs. L. A. Mahood and son Donald, Mr. and Mrs. Reuben Bradley and children, Mrs. H. Laidley and daughters, Jean and Florence and Miss Edith Robinson, all of Omemee.

W. M. S. Meets

The Women's Missionary Society of Trinity United Church met in its regular meeting in the Sunday school room on Thursday afternoon. The president, Mrs. Blanchard occupied the chair and conducted the opening exercises.

The devotional leaflet on 'Tithing' was read by Mrs. Reuben Bradley, followed by prayer by Mrs. W. Brandon. The last chapter of the study book "Drums in the Darkness" was divided into four parts and taken by Mrs. Blanchard, Mrs. C. L. Morcombe, Mrs. F. G. Sandy and Miss Lillian Race.

The president announced that the new study book "From Jerusalem to Jerusalem" would be completed for the next meeting. A solo, "When I Walk in God's Clear Sunlight", sung by Mrs. C. Rutherford was much appreciated.

The September meeting will be devoted chiefly to sewing.

A social half-hour brought the meeting to a close when Mrs. H. Bradley, Mrs. H. Laidley and Mrs. C. Rutherford made efficient hostesses.

Trinity Church Picnic

Trinity United church Sunday school scholars and parents motored to Thurston's park on Wednesday afternoon for their annual picnic outing. The weather was ideal for the event and the water was the enticing spot for the younger generation. The softball game was the attractive sport for the male members of the party and many a cheer went up as numerous home runs were made. A picnic supper was thoroughly enjoyed after which the jovial party broke up with everyone well pleased with the afternoon's program.

The St. Louis Bridge has foundations resting on the solid rock 136 feet below high water.

LADIES OF WARSAW HOLD W.M.S. PICNIC

Annual Outing is Enjoyed as Societies Join at Young's Point.

WARSAW, Aug. 8. — (Examiner Correspondence.)—Many of the ladies of the Women's Association and W. M.S. of the Warsaw United church attended a picnic near Young's Point on the invitation of Mrs. O. B. McIlvena on Thursday afternoon. The guests arrived shortly before noon and after dinner Rev. H. B. Herrington took the study book lesson, and later nearly all took part in a game of ball.

FLY-TOX

DEVELOPED AT MELLON INSTITUTE OF INDUSTRIAL RESEARCH BY REX RESEARCH FELLOWSHIP

Fragrant FLY-TOX affords a pleasant and easy way to rid your home of flies, mosquitoes, moths, roaches and bedbugs.

A vast army of insects is bred in FLY-TOX laboratories to be released in the FLY-TOX "Chamber of Death" to test and certify the positive killing qualities of FLY-TOX before it is sold to you.

Has a new purifying perfume-like fragrance

Made by Canada Rex Spray Co., Ltd. Brighton, Ont.

Christie's One Pound Assorted

The "One Pound Assorted" is a handy package of Christie's choicest Biscuits, every one of which is a fresh delight. Simply perfect for the picnic or impromptu meal.

In the store or on the 'phone, always ask for

Christie's Biscuits

The Standard of Quality Since 1853

IF YOU LIKE OLIVES YOU'LL LIKE INVINCIBLE OLIVES BETTER

McLAREN'S

INVINCIBLE

OLIVES

"INVINCIBLE IN NAME AND IN QUALITY"

101 McLARENS LIMITED - HAMILTON, ONT.

Our Mail

Conducted by ANNE WILCOX

Dear Anne Wilcox:

You will wonder why I have not written to you before—but I've been so awful busy. I'm sure that's why the other neighbors aren't contributing, too.

Canning and preserving season is a very busy time. Especially picking berries takes up a lot of time and then it's hard work, too. I have picked all my own raspberries myself. I picked all wild raspberries as we have no tame ones.

I do suppose you are busy with your work, too. I hope you will enjoy reading all the neighbors' letters. I know there will be a lot more letters come to you as soon as this very busy season is over. It won't be long now until we farm people will have threshers and silo fillers with us, too. Then, too, we have to plan ahead for their coming.

I wish to thank S.S.S. for her recipes for canned raspberries and raspberry jam.

I wonder if Marion is still reading our letters. I hope she has not gone too far away.

Well, Anne, I guess I will close for now. Wishing you every success,

Yours sincerely,

"Diana."

Thank you, "Diana," I did enjoy reading your letter very much and hope we may have many more from you. Picking raspberries does take up quite a bit of time, but isn't it great to get out in the open and be able to pick them? I think the wild ones are so much sweeter than most of the tame ones. One usually thinks of fall when the threshers start moving about; surely it isn't upon us already! I'm sure all of the neighbors as well as myself will be delighted to hear from you again soon.

"Dear Anne:

Welcome to our page! I know you are going to be just as good as Marion was, and she was perfect in my eye.

Will you please send me the helps marked, I hope you are not out of the ones I want most for I am rather late in sending for them.

The page looks rather sick without the letters but I suppose that most of the neighbors are like myself—hard at work canning and pickling and minding a new baby. That is two boys, but big brother is a lot of help, and little brother is too small to hinder for he is asleep most of the time yet as he is twenty-four days old to-day.

Must close as he is getting ready to know he is in the land of living. So bye-bye and best of success to you.

Sally II."

Thank you for your welcome and good wishes, "Sally II" and let me congratulate you upon the arrival of baby brother!

Just Between Us Women

A daily chat with Examiner neighbors conducted by Anne Wilcox

THE WOMAN who, through business or other duties, is unable to give special attention to the making of her own clothes, often has enough time to add to the ready-made garment of moderate cost, some touch which will distinguish it from others or its kind.

* * * * * * *

To any person of taste it is something of a shock to behold the exact counterpart of her own costume making its way down the street. The beauty of the frock, even if it has been a costly one, seems to have been lost.

* * * * * * *

I remember once when a lady of my acquaintance was attending a tea, and another lady whose tastes had been apparently equal to that of my friend, appeared with the exact costume! The tea was practically spoiled for both of them—some man if reading this will say it would be absolutely foolish to have one's enjoyment spoiled simply because some one else appeared with the same frock on—but it's true, nevertheless!

* * * * * * *

So often when we buy a frock which we are afraid may have been duplicated—some little hand trimming, either in beads or embroidery, will make it appear quite unusual.

* * * * * * *

The vogue for figured georgettes this year has been pronounced, and such is the similarity between many of them that the discriminating woman seeks for something to set her costume apart from the rest.

* * * * * * *

This was done in an unique way by a friend to our fair city from across the border. It was a beautifu touch as well as practical, and was some very simple beadwork outlining occasional portions of the pattern.

* * * * * * *

The places where such embroidery is of most value are those where it will not only show to advantage but serve to weigh down a fabric inclined to be too easily windblown.

* * * * * * *

Excellent for such bead embroidery are the edges of motifs which occur near the lower hem of the skirt, a few on the sleeve, perhaps not more than one or two on each, should also be thus adorned. Then, too, if there is a scarf or collar with ends that are free and inclined to fly, their beauty as well as the 'set' of them will be improved by the addition of a bead embroidery in outline.

* * * * * * *

Such work is not at all hard; it consists of nothing more difficult than a running stitch. Every thread on the upper side securing a bead!

* * * * * * *

The frock which I spoke of was of a black and white printed georgette, and white beads were used. Another pretty effect would be a white georgette with a green figure, the edges of which could be given beads of white, green or pale yellow to whatever extent the wearer wishes.

* * * * * * *

A few steel beads on a many colored georgette of almost any kind lends charm and character.

* * * * * * *

But while we wear these pretty frocks, it becomes a necessity sometimes to have a pretty apron or smock to cover them while preparing a dainty meal for the family.

* * * * * * *

Many of the expedients for keeping frocks clean during the performance of kitchen duties have to be varied in winter and summer. For instance smocks so favored for such use during days that are cool, become oppressively hot when worn in summer, as also do the rubberized aprons, which are excellent for kitchen use at other seasons.

* * * * * * *

It is amazing how much protection can be afforded by even the thinnest of aprons. Material so sheer that it would suggest transparency, may be sufficent to prevent damage to the gown underneath in the ordinary course of kitchen duty. A very pretty apron becoming to the wearer, is of figured lawn, piped in some bright color which occurs in the pattern, or in grey or a netural tone.

* * * * * * *

Aprons in modernistic mode are made of a plain thin goods with striking colored pockets appliqued. An excellent way to use up various pieces of cloth, none of them, in themselves, large enough to make an entire apron, is to combine them into a square of which each section is a different shade.

* * * * * * *

This looks real charming when finished!

* * * * * * *

This should be large enough so that when it is suspended by one corner, from a position a little above the waistline of the wearer, the opposite corner will reach to the bottom of the skirt. Streamers from each side secure it when tied in the back, and the checkerboard effect is very pleasing if the colors are well combined.

* * * * * * *

It is really nothing more than a large "patchwork" square turned diagonally, and tied.

* * * * * * *

Don't forget we are finishing up the helps which Marion gave us permission to use—look over the coupon and check them before the supply is exhautsed!

OUR CHILDREN

By Angelo Patri

JOKES.

What is a joke? If one could explain that to children they would be saved a great deal of unhappiness. But jokes differ according to the sense of humor of the individual. What is a great joke to one is a deadly affront to another. How is the child to know? What is all in good fun one time may be quite out o order next time. May not be regarde as funny at all. How is a child t understand?

Mother tells father a story and h looks startled. He asks a question or two and looks more and more worried until suddenly mother laugh and says "I was only joking. He said nothing o the kind. Just called up to say I hoped you would be able to run ov this evening and plan for the new rou so as to start next week instead of t week after. Just thought I'd tease you.

Very good. Everybody laughs an little Peter laughs loudest. He know now what a joke is. He'll do one. He comes home next day or so with excitement in his voice and in his eyes. "Mother, what do you think? Old seventy-nine jumped the tracks and everybody's killed." Mother gives him a strange look and faints away. Well, how was Peter to know that one story was not as good as another? He likes wrecks and things.

One afternoon the family was inspecting a house about fifteen miles away from home. Just for a joke grandpa shut Peter in a closet and made believe lock the door and go away. When Peter, after pounding upon the door like a wild man and ye ling like an Indian, discovered the door to be unlocked, he didn't appreciate the joke as much a hi elders did.

The family strolled along through the fields and the orchard for about a quarter of an hour without grandfather and somebody asked where he was? Nobody knew. Peter looked as though he might burst with the grandeur of his knowledge and importance, shook his head and said, "He'll be along all right He'll come along pretty soon."

But he didn't come and mother, sensing a cause for Peter's strutting, shook him by the arm and sternly demanded that he tell anything he knew about grandfather. "I played a joke on him. When he went into the coal bin I locked the door. He'll come out all right."

The coal bin happened to be no coal in at all, but an ice house built into the ground and you can imagine poor grandfather shut in that dark damp hole. But Peter did not understand all that when he turned the wooden button across the door.

Children have no discrimination in such matters. Pins on chairs, chairs pulled from under folk, salt in coffee, chemical powders blown into rooms, frogs in beds, wires cut, false alarms, seem to them to be all right. They are jokes. Grown people have said so. How are they to know unless we teach them that horse play, coarse behavior and personal jokes of any sort are all wrong? Example is better than precept here as everywhere.

(Copyright, 1929, by the Bell Syn., Inc.)

FAVORITE RECIPE.

RECIPE FOR A DELICIOUS UNCOOKED SALAD DRESSING

To add tastiness to the salads and green vegetables which are both cheap and healthful at present, the following salad dressing recipe is much prized:

2 eggs beaten until light.
1 teaspoonful salt.
1 teaspoonful mustard.
1 cup vinegar.
1 can Eagle Brand Milk.

Beat vigorously all the ingredients, except vinegar, for a few minutes. Add vinegar, stir well and set aside for a few hours to thicken. This dressing will keep for weeks.

WASTED LIVES.

The rate for call money almost persuades the pawn brokers that they have missed their vocation.

HIGH TIME.

Jazz has been introduced into Japan, and we understand that more vigorous preventive measures are to be taken against hari-kari.

WASTE OF EFFORT.

But why worry about farm relief anyway when all the available real estate will soon be taken up by highways, aviation fields and parking space?

(Copyright, 1929, by the Bell Syn., Inc.)

Just Say "INTERLAKE TISSUE"

In every roll of *Interlake* you are guaranteed 700 sheets of soft, pure and absorbent tissue. Quality, Quantity, Economy. 10c. per roll, 3 for 25c. Do not accept substitutes.

1078

Interlake Toilet Tissue

Banish Indigestion and Biliousness

constipation, flatulence and acidity — the source of most bodily ills and nervous disorders. You can do it by drinking, every morning, a glass of

KKOVAH SALTS

Make you fit—Keep you fit

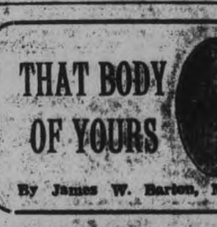

THAT BODY OF YOURS

By James W. Barton, M.D.

WHINING AND COMPLAINING.

A woman, discussing a mutual acquaintance with a friend said, "I like Mrs. Blank all right, but she gets on my nerves with her constant complaining. I hate a "whining" woman. How Mr. Blank puts up with her and with the worries of business, is beyond me."

Now this whining business is not confined to women; it is often a part of the make up of many men.

The cause of this whining or constant complaining can usually be put down to one of two things.

First, the way the individual was allowed to develop in the home, or to the fact that the individual is always tired.

Youngsters, who are not very robust physically, who have had numerous childhood ailments during which they are petted, pitied, continue to look for this pity and petting when they grow up. They look for it and if it is not forthcoming, or even if it is forthcoming, complain or whine just the same. It has become a part of them.

However, there are other individuals who whine or complain who may have some underlying reason for it. And this reason is usually fatigue, either physical or mental.

As you know every physical action, every mental action—thinking, worrying, studying and so forth—takes oxygen from the blood and gives back carbon dioxide.

If there is a continual physical or mental exertion then the amount of carbon dioxide and other wastes become so abundant in the blood, that the individual is really in a poisoned condition.

This makes him irritable and every effort a burden. It makes him whine or complain.

Any little infection from bad teeth or tonsils, or a slow moving intestine, acts upon the individual in the same way.

Where the individual was not originally a whiner, but becomes one, it is only fair that he or she got an overhauling from the family physician to find out if there is any cause for the tiredness that causes the whining.

Often the regulation of the diet and intestinal habit, with a daily rest of few minutes at 11 and 4 o'clock, will be sufficient to get rid of this tendency to complain or whine.

OLD SONGS

THAT PIECE OF SONG, That old and antique song we heard, last night.

"Bright Eyed Little Nell"
(Contributed by "Beatrice").

Full well do I remember,
My boyhood's happy hours,
The cottage and the garden
Where bloomed the fairest flowers,
The bright and sparkling water
O'er which we used to sail,
With hearts so gay, for miles away,
Before the gentle gale.
I had a dear companion,
But she's not with me now,
The lily of the valley
Is waving o'er her brow;
And I am sad and lonely,
And mourning all the day,
For bright eyed, laughing, little Nell
Of Narraganset Bay.

Chorus

Toll, toll the bell at early dawn of day,
For lovely Nell so quickly passed away;
Toll, toll the bell, a soft and mournful lay,
For bright eyed, laughing, little Nell, of Narraganset Bay.

I loved the little beauty,
My boat, it was my pride,
And with her close beside me
What joy the foam to ride.
She'd laugh with tones so merry,
To see the waves go by,
As wildly blew the stormy wind,
And murky was the sky;
Tho' lightnings flashed around us,
And all was dark and drear,
We loved to brave old ocean
And never dreamed of fear;

The Arrow bounded forward,
And darted through the spray,
With bright eyed, laughing, little Nell
Of Narragansett Bay.

One day from us she wandered,
And soon within the boat
The cord was quickly loosened
And with the tide afloat;
The treacherous bark flew lightly
And swift before the wind,
While home, and friends, and all so dear,
Were many miles behind.
Next day her form, all lifeless,
Was washed upon the beach.
I stood and gazed upon it
Bereft of sense and speech;
'Tis years since thus we parted
But here I weep today
For bright eyed, laughing, little Nell
Of Narragansett Bay.

WHEN ANTS GET IN

your pantry and cupboards it is easy to get rid of them with Parke's Ants' Death, a harmless, odorless powder than can be used around food, as it is non-poisonous and does not contaminate butter or milk; 25 cents. Bond's Drug Store, George and Hunter.

TURNING ON THE LIGHT.

Governor Smith's book makes it clear that every poor boy born in the United States need not necessarily become President.

IDEAS FOR THE DYE-WISE

PRIZE LETTER FOR WISE DYEING

"No Dye to Compare with Sunset"

Says Mrs. Chandler

"Having a peach coloured linen dress to darken, I obtained Navy Blue Sunset Dye, but made the solution weak as I desired a lighter shade than Navy. It came just what I wanted. I still wear the dress and it has been laundered all winter.

"Delighted with my first Sunset experience, I dyed a flat silk crepe of soft blue and white with tiny checks of black. I used Old Blue Sunset making the dye bath stronger than called for in order to cover the black thread. It came out darker than Old Blue, a smooth, even colour. I dyed a light gray figured wool dress, simply darkened it about two shades with Gray Sunset, and it looks like new material.

"I dyed a heavy, white wool sweater using Dark Brown Dye, and the result was perfect. My latest venture was a tan silk dress, the bottom heavily embroidered. I used Black Dye, and the result is highly satisfactory, a perfect black with a beautiful lustre.

I have never found any dye that compares with Sunset. They give maximum results with minimum labor, are so clean and free from discolouration of the hands, utensils, pressing board, etc., they are a joy to use, directions are so simple yet comprehensive."—Mrs. J. S. Chandler.

For fast dyeing use Sunset Soap Dyes, 15 cents a cake. For beautiful tinting use Dytint, wonderful new tint in a big box, 10 cents. Made in Canada.

Family Budget Aids

Over 100,000 Ontario women shop daily at Dominion Stores, taking advantage of the consistently low prices on high-quality food products in making up their family budget.

Campbell's Soups ALL KINDS 2 TINS 23c

POST'S BRAN FOR HEALTH 2 PACKAGES 21c

Baking Powder COOK'S FRIEND 16-oz. Tin FOR BEST PASTRY 29c

Shirriff's Pure Orange Marmalade 40-oz. Jar 39c
Lily Brand Chicken Haddie Tin 21c
Millionaire Sardines 2 Tins 29c
Hall's Sandwich Chicken Tin 14c
Light Meat Tuna Fish Tin 32c
Knox Gelatine Pkt. 22c
Heinz Tomato Ketchup Large Btle. 25c

ORANGES Bask. averaging 3 doz. 55c

Imported Licorice Allsorts Lb. 25c
Crosse & Blackwell's Branston Pickle Jar 25c
C. & B. Vinegar Quart 31c
Aylmer Brand Apple Sauce Tin 15c
Beaver Brand Blueberries Tin 23c
Victory Queen Olives 40-oz. Jar 45c
Domino Golden Corn Tin 18c
Fancy Quality Beets Tin 23c
Imported French Mushrooms Tin 33c

GOLD SOAP 10 Bars 49c
LUX TOILET SOAP 3 Cakes 21c
POST TOASTIES 3 Pkts. 27c
RICE KRISPIES 2 Pkts. 25c
Gillette Razor Blades 3 Pkts. $1

DESICCATED OR SHREDDED COCOANUT REGULAR 19c LB. 15c lb.

SINGAPORE SLICED PINEAPPLE 2 Tins 23c

IT CLEANS EVERYTHING Charm Pkt. 9c
THE HAND CLEANSER Snap Tin 15c
DIAMOND Toilet Flush Tin 23c
Chipso Large 19c Small 9c
FOR THE IDEAL BREAKFAST Muffets Pkg. 12c
ROBERTSON'S GOLDEN SHRED Marmalade 12-oz. Jar 19c
HORNE'S Custard Powder 16-oz. Tin 24c
MacLAREN'S Cream Cheese Small Pkt. 14c

DELICIOUS ICED DRINKS
Richmello Coffee IN SEALED TINS ¼-lb. Tin 33c ½-lb. Tin 59c
Richmello Tea lb. 75c

Preserving Season Specials

CROWN FRUIT JARS
SMALL 99c DOZ. MEDIUM $1.09 DOZ. LARGE $1.39 DOZ.

JAR RINGS
RUBBER 3 Doz. 25c
ZINC Doz. 15c
CERTO SURE JELL Bottle 29c
PAROWAX 2 Pkts. 25c
Pickling Spice WHOLE MIXED lb. 25c
MUSTARD COMPOUND lb. 29c
VINEGAR Blended Spirit or Cider GAL. 40c

DOMINION STORES LIMITED

"Canada's Largest Retail Grocers"

Neighborly Notes

Please phone Items to 1600 or 1601

The engagement is announced of Margaret Frances, youngest daughter of Mr. Frederick Bissonnette and the late Mrs. Bissonnette of Lakefield, to John Sabatino, son of Mrs. Sabatino and the late Donato Sabatino. Marriage to take place in September.

* * *

Mr. Lorne Hillis spent the holidays with his parents at Wilberforce.

* * *

Mrs. T. Carroll, Stewart Street, has returned from an extended motor trip to Berlin, Wisconsin, where she visited her son and daughter-in-law, returning with them after their visit here during Old Home Week.

* * *

The engagement is announced of Edith Christena, second daughter of Mr. and Mrs. Charles A. Calder, of Norwood, and Mr. Allan R. McMillan of Detroit. The marriage will take place quietly the latter part of August.

* * *

Mr. and Mrs. Charles Panter and the Misses Sarah and Lily Panter, of Ottawa, were guests over the week-end of their cousin, Mrs. J. Flannery of 277 Thomas Street, and other relatives in the city.

* * *

Mr. and Mrs. Arthur Stevenson are visiting their daughter, Mrs. Lennox McLaren, of Toronto, at Stoney Lake.

* * *

Mrs. S. Whittaker and son Jack left this morning for a visit with friends in Detroit.

* * *

Miss Kay Cooney motored on Sunday to Wasaga Beach, where she will spend two weeks' vacation.

* * *

Mr. and Mrs. Harry Hill and three sons, of Chicago, have been holiday guests at the home of the Misses Mitchell, 593 Harvey Street.

* * *

Mr. and Mrs. S. D. Rightmyer, Mr. and Mrs. Grant Rightmyer and nephew, Arthur Rightmyer, spent the holidays in Picton and Bloomfield.

* * *

Mr. and Mrs. Bunting of Port Hope are at the Edwards' cottage on Juniper Island for the month of August.

* * *

Dr. and Mrs. A. G. Howson have returned from two weeks' vacation spent at Chemong Park with the latter's parents, Mr. and Mrs. V. Eastwood.

* * *

Mr. and Mrs. Wilfred White of Millbook have returned home after spending some time with Mr. and Mrs. Jack Fisher, in Rochester, N.Y.

* * *

Mrs. John Buckley, her son Clayton and daughter Katharine, were recent visitors at the home of Mrs. James Buckley, of Douro.

* * *

Miss Marion Grose has returned home after spending the holiday in Picton.

* * *

Mr. and Mrs. Peter Grovelle and baby Maureen of McGill Street spent the week-end with friends in Lindsay.

* * *

Mrs. Margaret Brooks Lyman, with Thomas and Dorothy, are returning this week to Kingston, Massachusetts, after spending several weeks with Mrs. Lyman's parents, Mr. and Mrs. J. M. Brooks, Dalhousie Street.

* * *

Mr. and Mrs. Henry Neilson of Capreol, Northern Ontario, have returned home after visiting Mr. and Mrs. Charles Seymour, River Road.

* * *

Judge and Mrs. Livingstone of Welland are at "Grey Rocks," Stoney Lake.

* * *

The Misses Frances and Josephine Clancy have returned home from a motor trip to Niagara Falls and St. Catharines.

* * *

Mrs. E. A. Grose has returned home after spending some time in Picton.

* * *

Mr. and Mrs. Jack Fisher of Rochester, N.Y., are guests of Mr. and Mrs. A. J. Williams, Sherbrooke Street.

* * *

Mr. and Mrs. J. J. Condon and family left yesterday on a motor trip to Sandusky, Ohio.

* * *

Mrs. Rush and Miss Maude Rush are holidaying at Stoney Lake, the guests of the Rev. Canon and Mrs. F. J. Sawers, of Toronto.

* * *

Leonard D. Foster left this morning to spend his vacation in Buffalo.

* * *

Mr. and Mrs. Guy Whittaker and children, of Toronto, are at the George Burnham Island at Stoney Lake.

* * *

Miss Genevieve Price of Peterborough, who is spending her holidays in Orillia, entered the one and one-half mile swim for visitors in Lake Couchiching on Monday. She received the third prize for ladies. Her time was 59 minutes and 5 seconds for the mile and a half. Seventeen contestants started and seven finished.

* * *

Mrs. C. F. Payne and daughter Phyllis are visiting friends in Ottawa.

* * *

Mr. and Mrs. C. H. Wiggins returned yesterday from Rochester, N.Y., where they spent several days.

* * *

Miss Marguerite Grose has returned home after spending the past fortnight with Miss Mame Galnar in Trenton.

* * *

Mr. and Mrs. Basil Hall and family are spending a month at their cottage at Stoney Lake.

* * *

Mrs. Herbert Dawson (formerly Miss Grace Greer), of South Monaghan, will be at home to her friends during the latter part of September.

* * *

The Misses Catherine and Eva Manley spent the holiday in Wilberforce with friends.

* * *

Miss Velina Young returned to Detroit this morning, after spending some time with Miss Margaret Whittaker at 9 Cricket Place.

* * *

Mrs. James Young of Toronto is visiting her niece, Mrs. M. Williston, at 287 Park Street.

* * *

Mrs. W. A. Sanderson, with her daughter, Mrs. Bernie, and the latter's son, of Collingwood, are at "Belmont," Stoney Lake.

* * *

Mrs. F. B. McKnight of Folliott, New Ontario, has returned home after visiting her sister, Mrs. Charles Seymour, River Road. She was accompanied by her nephew, Arthur Rhodes Scholes.

* * *

The engagement is announced of Ella Irene, daughter of the late Mr. George A. Carruthers and Mrs. Carruthers, of Cobourg, and Charles Cameron Philp, son of Mr. F. A. Philp and the late Mrs. Philp of Colborne, the marriage to take place quietly in September.

* * *

Mr. Walter Davidson spent the holiday with friends in Picton.

* * *

The following ladies from the Peterborough Lawn Bowling Club motored to Cobourg yesterday to play in the Ladies Tournament there: Mesdames W. A. Greenslade, R. Fox, C. H. Cheverill, H. Nigh, G. Coleman, H. Graham, C. Wright, F. Miller, L. Deyman, W. Andrews, R. J. Devey, W. Hutchinson, T. Williams, W. Hepburn, J. E. Gregson, L. Yeates, C. Seymour, G. Gimblett, W. Woods, N. Henry, H. Staunton, R. J. Martin and the Misses Mary Sedgewick and Lottie Allen. They were accompanied to Cobourg by Mrs. G. A. Borland and Mrs. Mark Bredin. The rink captained by Miss Mary Sedgewick won the Cobourg cup and the first prize of Kenwood blankets. The personnel of the rink was as follows: Miss Mary Sedgewick (skip), Mrs. N. Henry (vice), Mrs. H. Staunton (second), and Mrs. R. J. Martin (lead).

* * *

Mrs. Jack Creasor and her sister, Miss Burritt, of Ottawa, are visiting Mr. and Mrs. Kenneth Mackenzie at Stoney Lake.

* * *

Miss Catherine Manley is spending her holidays with her parents, Mr. and Mrs. Mark Manley, in Otonabee.

* * *

Mr. and Mrs. K. J. McKenzie have returned to their home in Chicago after spending the past month with Mr. and Mrs. F. H. Dawson.

* * *

Mr. Orville Martin spent the holiday with friends in Campbellford.

* * *

Mr. and Mrs. Hague Sawers and family, of Montreal, spent the past month at Eagle Mount, Stoney Lake.

* * *

Mr. and Mrs. Melville Jamieson and family, Jean, Fred and Gordon, who have been visiting Mr. and Mrs. M. A. Jamieson at 252 London Street, for the past week, have returned to their home in St. Thomas.

Parisian Foibles

The combination of rose and black in this frock of black cloth, with chemisette and cuffs in hemstitched georgette, is a particularly good one this season. This is an Yteb model.

ROSE AND BLACK A POPULAR COMBINATION.

By Yteb.

I have used a combination of rose and black in this frock, is one which is greatly liked this season. The frock is made of a black cloth, with a simple full blouse, and an intricately designed skirt, with a smart rectangular effect in front, from which fall the loose folds which give the skirt fullness. The chemisette and the tiny cuffs that slip out under the sleeves are made of rose georgette exquisitely hemstitched. I have named this dress "Passe-Partout".

BETTER AND CRISPER

KELLOGG has set a new standard in Bran Flakes. They stay crisper in milk or cream. You get the famous flavor of PEP. The nourishing elements of the wheat. And just enough bran to be mildly laxative. Ready-to-eat. Sold in the red-and-green package. Made by Kellogg in London, Ontario.

Kellogg's PEP BRAN FLAKES

BETTER BRAN FLAKES

HAVE YOU EVER TRIED "FRUIT-A-TIVES" FOR CONSTIPATION?

Over 20 Years the Largest Selling Remedy in Canada.

Doesn't this proven statement show that "Fruit-a-tives" must be the finest and surest remedy for that constipation of yours? Positively guaranteed not to gripe, cause discomfort or be habit forming. It is a unique remedy with a unique action. That is why year after year thousands of people have stopped constipation the "Fruit-a-tives" way. End this curse now! 25c and 50c at all druggists.

FASHION SERVICE

ILLUSTRATED DRESSMAKING LESSON FURNISHED WITH EVERY PATTERN.

A printed crepe de chine that reveals youthful smartness and new chic in box-plaited skirt. The back is straight and slim, all in one piece too which makes it very simple to make. The open V-shaped neckline is trimmed with applied band with bow tie that is slipped through an opening under band and tied.

Style No. 2689 comes in sizes 16, 18 years, 36, 38, 40 and 42 inches bust. It is a dress that is usually becoming to most figures because of its simple lines. The sleeves are dart-fitted below elbows, and are perforated to be made short, or it can be made sleeveless with armholes bound in self-fabric.

See small diagrams how easily it is made. It's an opportunity to have a Paris frock at a small cost.

For sports, jonquil yellow washable silk crepe de is very smart for town or vacation wardrobe.

Tomato red crepe de chine is decidedly youthful. Figured cotton voil in cool red tones on white background is very fashionable and economical choice for the woman who stays in town, because it is a fabric that can be tubbed easily, and is readily packed into overnight bag for that week-end vacation.

Sportsweight linen in violet shade, yellow-beige silk pique, green shantung and printed rajah silk are chic.

Pattern price 15 cents. Be sure to fill in size of pattern. Address Pattern Department. The new Fashion Magazine is 15 cents, but only 10 cents when ordered with a pattern.

The Examiner:
Please order for me:—
Pattern Number.....
Size .....
My Name.....
Address .....
.....
I enclose 15c in payment.
Allow ten days for return

GAINED 10 POUNDS IN 22 DAYS

That's going some—but skinny men, women and children just can't help putting on good healthy flesh when they take McCoy's Cod Liver Extract Tablets.

Full of health and weight building substances—the proven and successful kind—the kind that are a real help to frail, rundown, skinny men and women.

Try these supremely efficient sugar coated tasteless tablets for 30 days—if they don't help greatly your money will be refunded.

One woman gained ten pounds in twenty-two days. Sixty tablets, sixty cents—Economy Size $1.00. Ask McDermid & Jury, McDermid's, Bond's, Lynch's and Payne's or any druggist for McCoy's Cod Liver Extract Tablets. Directions and formula on each box.

Leaving Post

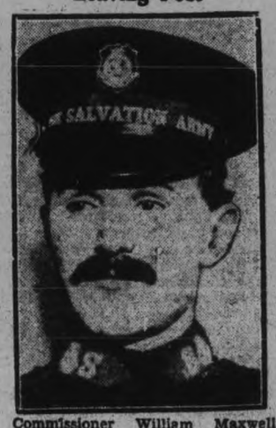

Commissioner William Maxwell, commander of Eastern Canada district of the Salvation Army, who has been ordered to bid his command farewell.

VERTICAL AERIAL PHOTOGRAPHS.

Vertical aerial photographs taken in Canada during the season of 1928 by the Royal Canadian Air Force for the Topographical Survey, Department of the Interior, covered 31,400 square miles.

FRECKLES

Tells How to Get Rid of These Ugly Spots and Have a Beautiful Complexion

There's no longer the slightest need of feeling ashamed of your freckles, as Othine—double strength—is guaranteed to remove these homely spots.

Simply get an ounce of Othine from any drug or department store and apply a little of it night and morning and you should soon see that even the worst freckles have begun to disappear, while the lighter ones have vanished entirely. It is seldom that more than an ounce is needed to completely clear the skin and gain a beautiful complexion.

Be sure to ask for the double strength Othine, as this is sold under guarantee of money back if it fails to remove your freckles.

ELLA TAMBLYN HEADS JUDGING

Headed List of Eighteen in Household Science Judging Competition for Durham.

HAD 567 POINTS

MILLBROOK, Aug. 8.— (Examiner Correspondence.) — The annual Household Science Judging Competition for the girls of Durham County took place in the Town Hall, Orono, on Tuesday, August 6, under the auspices of the Department of Agriculture, opening at 9 a.m., and reaching its conclusion at approximately three o'clock in the afternoon, with Miss Ella Tamblyn heading list with 567 points.

Previous to the competition, coaching classes were held at Millbrook, Welcome, Bowmanville and Black stock, this arrangement covering the county so well that no girl had a distance of more than ten miles to drive to attend the instruction periods.

The classes were conducted by Miss E. Hopkins, of Lindsay, whose territory for several months past covers five counties: Victoria, Peterborough, Durham and Northumberland, and Hastings, and who, by the understanding manner in which she deals with her students, and the thoroughly capable way in which she imparts information on the various subjects of study, has won for herself a warm place in the estimation of the girls throughout the district which she serves.

No Age Limit.

There was no particular age limit upon the students enrolling in the coaching classes, provided a girl had entered her 'teen years, and any girl was eligible to attend the competition on Tuesday, even if there had not been the advantage of the previous study groups. The judges, at the final competition, included Miss Berth. Duncan, M.A., of Toronto, who had school lunches, and wardrobes; Miss Gertrude Gray, of Toronto, whose section was living room, and menus; Miss Mollie Gordon, of Dixie, who covered the church parade, and the kitchen plans; both Miss Duncan and Miss Gray are members of the staff of judges serving in connection with the team competition at the Canadian National.

Three Class Division.

The competition was divided into three classes: (A) Nutrition, including school lunches, which were displayed on a table for judging, and family menus, which were printed; (B) House Furnishings, sub-divided into farm living-rooms, judged from colored charts; and kitchen plans, sketched in black outline; (C) Clothing, the initial subdivision being a dress parade, those acting as models being Misses Margaret Dixon, Dorothy Rowe, Helen Powers, and Margaret Allin; the contestants were asked to determine which was most suitably dressed for going to church in the country on a Sunday morning; a country girl's wardrobe was the second section, and placings in this were by means of colored charts, suggestions as to the correct number and kinds of shoes, hose, gloves and undies being written at the bottom of each large card.

District President There.

As the judging competition is in connection with the Women's Institute Branch of the Department of Agriculture, this organization was represented on Tuesday by Mrs. J. R. Cooper, the district president for West Durham; and by Mrs. T. Cowan, of Orono, second vice-president of the local branch; other officials interested were Mrs. A. Henry, president of the Orono Institute, and Mrs. James Dixon, first vice-president. In order to secure lists of girls likely to attend the coaching classes, and enter in the final competition, every president and secretary of the Institutes throughout the county had received a letter from the office of the Department of Agriculture at Port Hope, asking this information and co-operation in carrying the undertaking to a successful conclusion. School teachers had also been communicated with for similar lists of names, the age limit mentioned being from 16 to 35, thus allowing the young married women to have the advantage of the course if they so wished.

Eighteen in Finals.

In spite of all that had been done only eighteen girls were on hand for the finals on Tuesday, and Miss Hopkins was keenly disappointed, feeling that the class should have been two or three times that size. Possibly the fact that the work is new, having been initiated last year when forty-four were present at Millbrook for the competition, and that parents, teachers and community welfare organizations have not yet been fully seized of their obligation in the matter, and the excellence of the opportunity afforded for acquiring a very useful form of knowledge, together with the holiday season, may account for the small number enrolled.

No Fee For Coaching.

No fee is charged for the coaching classes, but the small sum of twenty-five cents is asked at the final competition. Girls enrolling for open competition at the Canadian National, or at the Peterborough Exhibition, pay a fee of fifty cents, but the three chosen for the judging team at Toronto receive five dollars toward expenses, and free entry to the grounds and grandstand; this latter privilege of free tickets also applies to the girls taking part at Peterborough, and the cash prizes are tempting.

Leaders Announced.

At the conclusion of the competition the judges in the several classes gave the correct placings, and the reasons therefor; Miss Hopkins, in announcing the total standings, stated her personal pleasure in the very fine grasp of the subjects of study which the girls had shown through their judging and reasoning, and stated particularly the fact that the marks taken by Ella Tamblyn, who headed the list when totals were added, were the highest she had known in any competition she had conducted in the five counties where her territory lies. High percentages in all the classes were features of each girl's work for the entire competition. The list of totals for the ten highest was as follows:

Ella Tamblyn 567, Ruth McKessock 540, Marian Allin 538, Dorothy Allin 530, Ada Allin 527, Iva Gilbank 525, Mabel Dowson 525, Ruby Dewell 524, Helen Baker 515, Grace Bragg 506.

Nutrition—1 Marian Allin, 196; 2, Iva Gilbank, 193; Ruby Dewell 188; Anna Rowland 178; Grace Bragg 178.

Clothing: 1, Ruth McKessock, 178; 2, Dorothy Allin, 176; Helen Baker, 169; Marion Earle, 169; Martha Earle, 163.

House Furnishings: 1, Mabel Dowson, 192; Ada Allin, 180; Sadie Rowland 171; Evelyn Tink, 167; Jessie Armstrong 166.

The prizes ranged from $5.00 down to 50 cents in each class, but no girl might take more than one prize; hence, in some cases, names had to be struck out, and the one next highest to the girl who had already won in some other class was listed for the prize money.

The girls chosen to represent the county on the judging team at the C.N.E. were: Ella Tamblyn, Ruth McKessock, and Dorothy Allin; alternates: Iva Gilbank and Mabel Dowson. Miss Hopkins will conduct the final coaching classes for entrants at the Toronto and Peterborough exhibitions on August 21 and 22, at Newcastle.

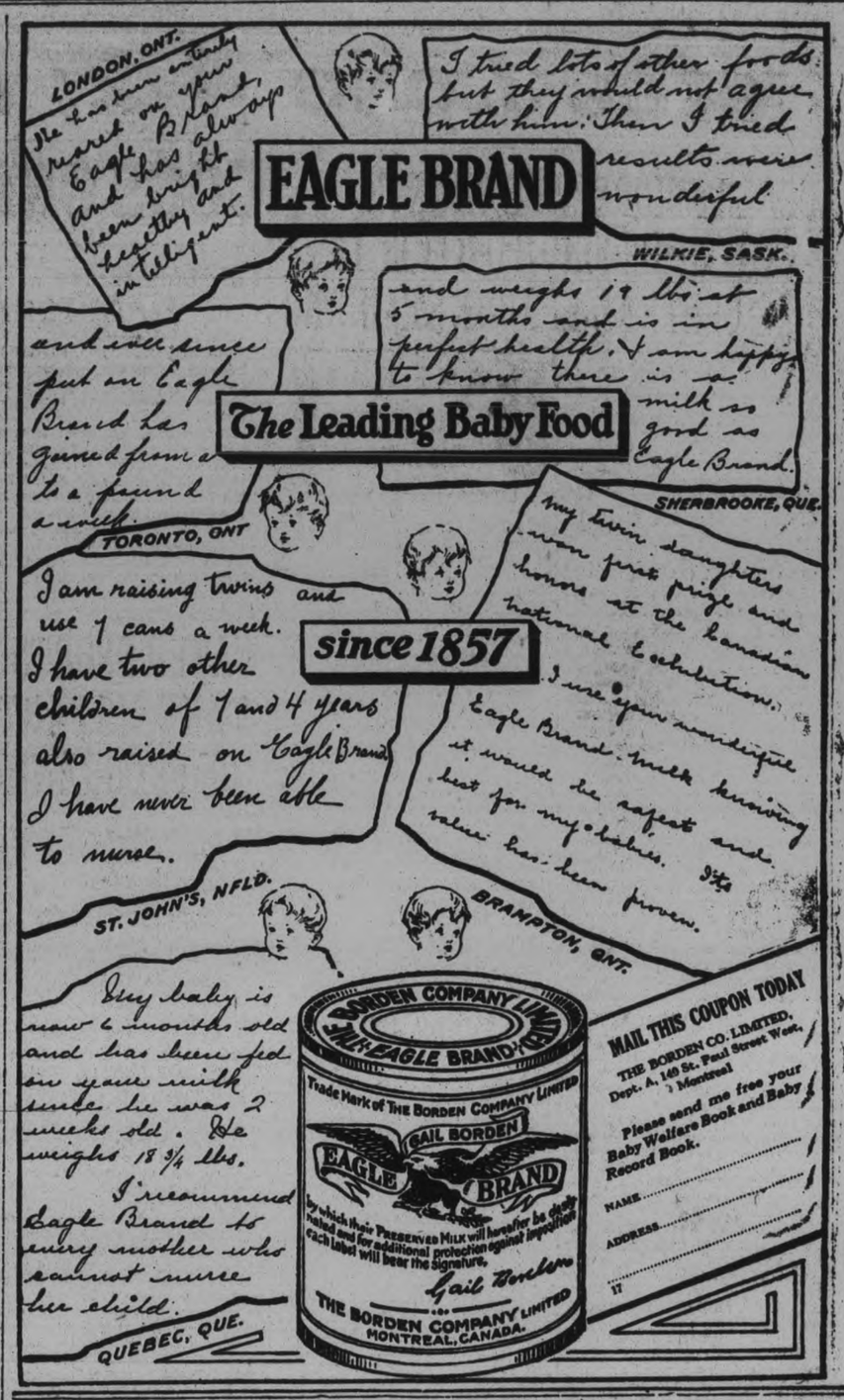

USE GAS *because it's convenient*

You don't have to build a fire or clean out stoves if you use gas in your home to heat water or cook. Gas is the modern fuel, and it's more economical than any other. Now is the time to purchase a gas range or water heater and make this convenient fuel available for your family.

Peterborough Utilities Commission

GAS DEPARTMENT

139 Simcoe Street - Telephone 108

14-8-8-10

Household Help Free Service

Anne Wilcox, c/o Examiner, Peterborough.

Please send me the helps which I have checked below. I enclose a two-cent stamp to cover postage.

Name.....

Address.....

.....

Check here the helps you desire:
Child's poke hat ( ) Knitted belt ( ) The New Flounce ( ) Spanish Costume ( ) Three-piece baby costume ( ) New step-in ( ) Fancy Trimming Stitches ( ) Italian Quilting ( ) Wool and velvet trimming ( ) New corduroy beret ( ) Fringe trimming ( ) Mob cap ( ) Bib collar ( )

THIS SERVICE IS FREE—AND BY RETURN MAIL.

Petes Lose 4-2; Keen Competition at Bewdley

LOCAL SENIORS LOSE CHANCE TO COP SECOND POSITION IN CENTRAL LEAGUE STANDING

Fail To Take Advantage of Scoring Opportunities in Opening Frames.

HALL ON MOUND.

Petes Play Good Brand of Ball in Field, But Are Weak at the Bat.

Deloro has had the hoodoo sign on the Petes all season and that was again most apparent yesterday afternoon when in their own ball park the Smelter crew took them 4 to 2. The loss jilted Manager Swanston's squad of a glorious chance to cop second place in the fast-concluding league race, and leaves them only with an outside chance of getting into the play offs.

The Petes had ripe opportunities in the second, third and fourth innings to score runs and win the argument, but for some unaccountable reason they could not connect with Ibey's slants for the necessary hit. It looked like a landslide in the eighth when with one run across and three men on and none out, but Inky Wood was called to the mound to replace the wobbling Ibey and the Petes' chances crumbled away, although they did succeed in sending another counter over.

Jake Hall appeared in a new role when he mounted to the hilltop in the fifth and twirled the remainder of the game in faultless style. Angus Macdonald drew the pitching assignment and until the fifth he kept the Deloro batters well subdued, allowing but one run, which came in the second. In the fifth he lost some of his power and Deloro touched him for two sound hits to score two runs with but one out. Hall was then placed in the breach and he turned back the onslaught without another score. He breezed them across with plenty of steam keeping the runways absolutely barren until the seventh, when he made the fatal error of throwing a slow one to Art Quinn. Quinn cocked the crippie to deep centre for three bases to score on Scott's hot grounder to second.

The Petes played a great brand of ball in the field accepting every chance without an error, but they were woefully weak with the willow.

Both brigades in the outer garden romped around like big leaguers. Red Legon in the fateful fifth gathered in Quinn's fly that looked labeled for a hit and Jim Hall made a one-hand stab of Hughes' foul fly after a long chase.

The Story.

Although the Petes secured a hit in the first innings it went begging. Rose, first up, rolled out to Ibey. H. Hollingsworth was robbed of a hit when Brown came in fast to take his low fly into left. Swanston singled cleanly into left but Jim Hall filed out to centre.

For Deloro Buck was retired on strikes. Elliott hit over short and Quinn drew a walk. Both runners stole, but were left stranded when Scott fanned and Hughes filed to Legon.

The Petes had an opportunity in the second, when Legon, first up, got a life on Regan's low throw to first on his roller. He advanced two sacks on Ash's sacrifice to Hughes and Beavis' grounder to Elliott, but Macdonald fanned.

Deloro scored in their half. Brown was thrown out by H. Hollingsworth on a hard hit ball. Regan hit a sizzler over third for a single and stole second. Ralph struck out, but Ibey hit over second, Regan scoring. Buck filed out to Beavis.

A fast double play spoilt the Petes' chance in the third. Sweetman was safe at first when Scott erred on his grounder. Rose was hit by pitcher. Hollingsworth on his roller to the box got to first when Ibey choose to get Sweetman at third and failed. Swanston bunted and Sweetman was out at the plate, Quinn completing the play by throwing the batter out at first. Jim Hall grounded to short.

Elliott grounded to first, but Quinn drew a walk and advanced to second on Macdonald's wild pitch. Scot sacrificed with a roller to Ash. Hughes' long foul was taken on the run by Jim Hall.

The Petes got another runner to third in the fourth. Legon drew a walk and stole second. Ash struck out. Beavis rolled to first, Legon going to third, but Macdonald fanned.

A double to centre by Brown went begging when Regan was tossed out at first by Swanston, Ralph struck out and Ibey flied out to Jim Hall.

The Petes went out in order in the fifth with Sweetman rolling to third and Rose to first. H. Hollingsworth's fly was caught in left.

Deloro then did their scoring. Buck singled and Elliott was walked. Both runners stole. Quinn was out when Legon smothered his fly. Scott hit into centre scoring Buck. Jake Hall then entered the box. Hughes rolled out to Sweetman. Brown hit a line drive to first which Ash grabbed but had to drop. Elliott rounded third on the hit and Ash threw to the plate but too late to tag him. The side was retired when Regan fanned.

The sixth saw Jake Hall draw a walk but nothing came of it. Swanston was tossed out by Elliott but Hall was passed. Legon filed to left and Ash rolled to third.

For the first time Deloro went out in order, when Ralph rolled to the pitcher. Ibey grounded to second and Buck was tossed out at first by Jake Hall.

In the seventh Jake Hall's hit over short failed to alter conditions after Beavis had cracked a fly into right which Ralph nabbed. Len Hollingsworth, hitting for Sweetman, fanned, and Rose rolled to Ibey.

After Elliott had struck out Quinn cocked a slow ball into centre for three bases to score on Scott's hot grounder to second. Hughes struck out.

With Ibey weakening the Petes scored two in the eighth. H. Hollingsworth was hit by pitcher and took second on a passed ball. Swanston, for his second hit, singled into left Hollingsworth going to third, and he scored when Quinn dropped the ball when Regan threw to the plate to nab him on Jim Hall's grounder. Legon hit a weak one down the third base line and all were safe when Ibey confusedly did not throw to any of the bases. Ash popped a fly to first. Swanston scored when Beavis tapped a roller to short, Legon being thrown out at second. Jake Hall filed to short.

Deloro did nothing, Brown striking out, Regan popping to Rose and Ralph to Hollingsworth.

Johnston and Rose struck out and H. Hollingsworth ended the game when he was thrown out at first on his roller to second.

Peterborough:	AB	R	H	PO	A	E
Rose, 2b	4	0	0	1	2	0
H. Hollingsworth, ss	4	1	0	1	1	0
Swanston, c	4	1	2	8	1	0
Jim Hall, lf	3	0	0	2	0	0
Legon, mf	3	0	1	2	0	0
Ash, 1b	3	0	0	9	0	0
Beavis, rf	4	0	0	1	0	0
Macdonald, p	2	0	0	0	0	0
Jake Hall, p	2	0	1	0	3	0
Sweetman, 3b	2	0	0	0	1	0
Johnston, 3b	1	0	0	0	0	0
*L. Hollingsworth	1	0	0	0	0	0
	33	2	4	24	8	0

*Batted for Sweetman in seventh.

Deloro:	AB	R	H	PO	A	E
Buck, mf	4	1	1	1	0	0
Elliott, 2b	3	1	1	1	3	0
Quinn, c	2	1	1	7	1	1
Scott, ss	4	0	1	1	2	1
Hughes, 1b	4	0	0	12	0	0
Brown, lf	4	0	2	3	0	0
Regan, 3b	4	1	1	0	2	1
Ralph, rf	4	0	0	1	0	0
Ibey, p	3	0	1	1	2	0
	32	4	8	27	10	3

Score by innings:
Peterborough .... 000000020—2
Deloro .. .. 010020100—4

Summary—Runs hit in—by Ibey. Scott 3, Jim Hall, Beavis. Three base hit—Quinn. Two base hit—Brown. Sacrifice hit—Regan and Ash. Stolen bases—Buck, Elliott 2, Quinn, Regan, Jim Hall, Legon, and Beavis. Double play—Ibey to Quinn to Hughes. Hits—off Macdonald 6 in 4 1-3 innings; off Ibey 3 in 7 innings. Struck out—by Ibey 4, by Wood 2, by Macdonald 4, by Hall 4. Bases on balls—Ibey 2, Macdonald 3. Hit by pitcher—Ibey 2 (Rose and H. Hollingsworth). Wild pitch—Macdonald. Umpires—Colling and Meagher.

BASEBALL RESULTS Standings

INTERNATIONAL LEAGUE

	Won	Lost	P.C.
Rochester	69	46	.600
Toronto	66	53	.555
Baltimore	61	52	.540
Reading	59	54	.522
Montreal	59	58	.504
Buffalo	58	60	.492
Newark	53	61	.465
Jersey City	37	78	.322

Wednesday's Results.

Toronto 10, Reading 3.
Baltimore 5, Montreal 3.
Jersey City 3, Rochester 1.
Buffalo 9, Newark 3.

AMERICAN LEAGUE

	Won	Lost	P.C.
Philadelphia	77	29	.726
New York	63	38	.624
St. Louis	55	48	.534
Cleveland	55	49	.529
Detroit	50	54	.481
Washington	41	60	.406
Chicago	40	63	.388
Boston	31	71	.304

Wednesday's Results.

New York 13-2, Philadelphia 1-4.
Washington 4, Boston 2.
Detroit 14, Cleveland 4.
No other games scheduled.

NATIONAL LEAGUE

	Won	Lost	P.C.
Chicago	67	32	.677
Pittsburgh	60	39	.606
New York	58	47	.552
St. Louis	53	50	.515
Brooklyn	44	59	.427
Cincinnati	43	59	.422
Boston	43	61	.413
Philadelphia	40	61	.396

Wednesday's Results.

Pittsburgh 4, New York 3.
No other games scheduled.

AMERICAN ASSOCIATION.

Wednesday's Results.

Milwaukee 8, Toledo 6.
Columbus 5, Kansas City 1.
Minneapolis 9, Indianapolis 8.
St. Paul 5, Louisville 4.

Errors Are Costly For Boston Red Sox

BOSTON, Aug. 8.—(C.P.)—Misplays by the Red Sox here yesterday enabled the Washington Senators to score four unearned runs and take the first of a two-game series, 4-2. Barrett, Rhyne and Regan were the offenders. Myles Thomas held the home team to six hits, while the Senators connected for 12.

COGS ONE UP IN E.P.L. FINALS

Cats Stop Wings For 3-1 Victory

JERSEY CITY, Aug. 8.—(C.P.) Maurice Bream's sensational pitching stopped the League leading Rochester team here yesterday.

Bream held the Wings to two singles, and the Black Cats broke their losing streak of 12 straight to win by a score of 3 to 1. Julian Wera, the Yankee farm hand, came through twice in the pinches, and as a result batted in two of the Jersey City runs.

The Rochester team scored its lone tally in the fourth inning, on a walk, error and a single.

WATER SPORTS TAKE BIG PART ON PROGRAMME

Many Participate in Events At Annual Regatta at Bewdley.

CAPABLE JUDGES.

Crab and Sea Flea Races Provide Thrills For Spectators.

A crowd of approximately two thousand people lined the shores at Bewdley, Rice Lake, to witness the aquatic spectacle of the famous annual regatta held yesterday afternoon. A perfect day for such sports, with a cooling breeze that just seemed to be made to order, greeted those who spared no pains in getting everything in ship-shape form and drew a large crowd.

The ever interesting crab race which always draws a hand from the spectators was made more interesting by the stiff breeze. The wind was a better judge of the direction that the frail craft should take than their skippers, and many took a weird course for a race which is supposed to be the shortest distance between two points. It seemed that many of them believed in the old saying that the longest way around is the shortest way home.

No regatta now is complete without its quota of sea fleas, and four were present cutting capers across the blue waters. Don Wood in his bullet-shaped hydroplane, powered with a quad Johnston Seahorse 32 horse-powered motor, drew gasps from the spectators as he unleashed the pent-up power in his little craft which actually jumped out of the water and stood on end as it got under way and scooted over the lake at a speed not far under the mile-a-minute mark. It was a tough break for him, however that there was no other boats as powerful as his at the regatta, so no race resulted, which proved a keen disappointment to the spectators.

However, they got it in another form when Alfred Rockwell, rounding the last buoy in his sea flea during the Class C race, did as neat a flip as any acrobat in a circus, which landed him in the water where he stayed until Dr. Gilionnas' speed boat rushed to the rescue and towed the half-submerged craft and the infortunate driver to safety. Neither boat nor youth suffered any serious complications from the upset.

Close Competitions.

The finish of the men's single canoe race was very close between two of the residents from Hiawatha, when Jack Simpson crossed the finish line about a quarter of a length ahead of his nearest rival, William Smoke.

But probably the most keenly contested race was the girls' swimming event when Miss McClung won from Miss Hayden by the proverbial nose reaching the wharf just a split second ahead of the second lady.

The events were all an example of keen sportsmanship which was demonstrated in the highest degree during the Class B race for outboard motors when Alfred Rockwell, the unfortunate victim of the upset in the Class C race, missed the buoy that was far out into the lake on the second lap, disqualifying him from the race. The other two contestants consented to going over the course again and giving Rockwell another chance, allowing him by virtue of the speed of his boat to take second place.

The regatta was full of high lights, but perhaps the most outstanding one was when V. Craig poughed through the waters with machine-like precision to win the men's swimming race. G. Veneable, who came second in this race, is only a youngster, but a pretty swimmer, carrying off the first honors in the boys' swimming event as well.

W. E. Purdy was chairman of the regatta committee which was very capable, with special mention going to the judges for their fair decisions. The personnel of the committee was: W. E. Purdy, chairman; Messrs. McIntyre, Gowan, Gould, Kennedy, Holdaway, Goldring, Outram, Mayhart, Thompson, Horgan, Neil, Davis, and Rev. Crissall. The starters were Messrs. Thompson, Neil and Horgan. The judges were Groshamm, Goldring, and McIntyre. Rev. F. W. Davis, of Bewdley, was announcer-in-chief, and Rev. J. M. Crissall, of Whitby, assisted.

Attractive Scene.

The park at Bewdley was the scene of many booths, fish ponds, fortune-telling booths, and fancy work booths which were examples of a thriving Ladies' Auxiliary. Special mention should be made of the sumptuous supper that was served on long tables under the trees.

This by all means did not end the day. The Durham Regimental Band, under the leadership of M. J. Tamblyn, arrived during the afternoon to furnish music for the remainder of the day and the evening.

The presentation of the prizes came later when the Rev. J. W. Crissall of Whitby, who for so many years was stationed at Gores Landing and is well known to everyone at Bewdley performed the honors. The final scene of the day was a dance in Kent's Tea Rooms.

The prize winners were:

Men's single canoe (150 yards)—Jack Simpson, Bill Smoke.

Boys' single skiff (150 yards) 18 years and under—Stuart Weatherspoon, Bruce Harvey.

Crab race (150 yards—Herb Cardwell, Jack Simpson.

Boys' swimming 12 years and under—Anderson, Smith.

Men's tandem canoe (150 yards)—J. Bidgood and Z. Smoke; W. Smoke and M. Howard.

Boys' tandem canoe (150 yards—Weatherspoon brothers; R. Amys and Al Rockwell.

Girls' single skiff—Jean Kennedy, Mrs. H. Goss.

Girls' swimming race—Miss McClung, Miss Hayden.

Single gunwale canoe (75 yards)—J. Simpson, H. Cardwell.

Boys' swimming race, 18 years and under—Gordon Venable, Jack Sturgeon.

Outboard motor, single cylinder—C. Coulston, Wm. Purdy.

Men's swimming—V. Craig, C. Venable.

Mixed tandem canoe—J. Smoke and Mrs. Blaker; Myrtle Beaver and W. Smoke.

Class A. outboard motors—Coulston, Purdy.

Class B. outboard motors—Sea Lady, H. W. Clark; Albert Rockwell.

C. Class, Outboard Motors—Sea Lady, H. W. Clark; Eljean, H. C. Stacey.

Outward multiple boats—D. Sidey, W. Sunday.

LONE ERROR AT FIRST BASE IS COSTLY FOR HOME TEAM; DROP 1-0 DECISION TO COGS

Game Is Spectacular Exhibition of Summer Pastime From Start To Finish—Hurlers Prove Too Good For Opposing Batsmen.

SECOND GAME OF SERIES WILL BE PLAYED HERE NEXT MONDAY NIGHT

An error at first base, a stolen base, a passed ball and an infield out gave Cogs a million dollar run at Bethany last night, and put them one up in the battle for the East Peterborough League championship. The counter was the only one of the contest, which was in many respects a rattling fine exhibition of the summer pastime. Masterson and Ralph were too good for the hitters, Masterson holding Bethany to a pair of singles, while Cogs got only three hits. There were numerous fine fielding plays, both sets of infielders turning in a championship brand of baseball. Cogs fielded faultlessly but the homesters were not so good. It was a costly muff for Rex Dawe in the first frame that paved the way for the winning run.

The second game in the series will be played at Exhibition Park next Monday evening, the Rays having moved their home game with Oshawa to a later date. Peterborough fandom will no doubt give these two teams a record crowd. In the event of a third game being necessary, it will be played at Exhibition Park.

Last night's battle was a thriller from start to finish and wound up in a spectacular last stand by the Bethany team in an attempt to get back that one run. The heavy end of the batting order was up and when Philips opened proceedings with a single out to Cripps, the Bethany crowd roared in glee. Everything looked promising with Ryley at bat, but Masterson struck him out and Philps remained at first. Dawe with an opportunity to atone for his slip in the first inning sent up a high foul fly that looked to be out of reach, but Ross went into the crowd for the ball and made a remarkably fine catch. Philps was still at the bag when Johnston smashed the ball face high at the pitcher, who retired the side and ended the game.

Cogs had one or more runners on base in six of the seven innings, and Ralph had to turn in a smart pitching performance to stop runs. Bethany were retired four times in order and only three of the homesters saw first base. Walton was the only Bethany player to make second. In the third, after he had passed Smith, Masterson fanned the side.

Crary, first up for the Cogs, drew a walk, only to be caught going down to second on a throw from the pitcher. Cripps was safe when Dawe dropped the ball on a good throw from Philips. He stole second and took third on a passed ball. Ross was passed. Rooke lined to Ryley and Cripps scored, the play to first getting Rooke. Ryley drew a hand by going over behind short to take Masterson's fly.

For Bethany, Walton fanned; McGill was thrown out by Corbett, and Philps flew out to Billingsley.

In the second, Billingsley lined out to Dawe. Corbett filed to Philps. Hillier hit through Ryley and stole second. Grant drew a walk and Crary fanned swinging.

Ryley struck out, the third one being called. Dawe was pegged out by Ross, who fielded his short tap, and Johnston also went out at first on his grounder to Corbett.

The third saw Cripps tossed out by the pitcher. Johnston came in to take a high fly from Ross and dropped the ball, Ross taking second. Rooke beat out a grounder to Ryley, Ross going to third. Masterson lined out to Ryley, who caught Ross at the plate. Ralph threw out Billingsley.

Smith waited and walked. He failed to progress when Masterson struck out Reynolds, Ralph and Walton.

Cogs got a runner to third in the fourth but could not connect. Ryley threw out Corbett. Hillier, who was dead-headed, took second on a passed ball and went to third when Reynolds dropped the third strike on Grant and threw to first. Crary struck out.

McGill fanned, and Philps was tossed out by the pitcher. Ryley popped to the box.

Cripps punched a clean single through short in the fifth and stole second. Walton threw out Ross, Cripps going to third. Rooke struck out. Johnston took Masterson's long fly at the fence.

Masterson threw out Dawe, Crary stopped Johnston, and Smith lined to Rooke.

Nothing developed in the sixth. Billingsley's fly was taken by McGill. Corbett lined out to Dawe and Ryley threw out Hillier.

Reynold's hard drive was copped by Hillier. Ralph struck out. Walton singled between right and middle for the first hit off Masterson. A passed ball advanced the runner. McGill fanned.

The Cogs packed a lot of action into the seventh, but failed to tally. Grant struck out but had to be thrown out. Crary's fly was dropped by Smith and McGill failed to hold Cripps' fly after a run. Then the Bethany centrefielder took a long fly from Ross, and Rooke went out at first.

Bethany rooters came to life when Philps singled into middle, and with Ryley up, the long-hoped-for rally appeared to have arrived. But Ryley's bat remained silent as he struck out. Bob Ross went to the fence and into the crowd to take Dawe's foul, and Johnston slapped the ball into Masterson's glove to end the game.

The Box Score

Cognawagas:	AB	R	H	PO	A	E
Crary, 2b	3	0	0	0	1	0
Cripps, cf	4	1	1	0	0	0
Ross, c	3	0	0	10	1	0
Rooke, 1b	4	0	1	7	0	0
Masterson, p	3	0	0	2	2	0
Billingsley, rf	3	0	0	1	0	0
Corbett, 3b	3	0	0	0	2	0
Hillier, ss	2	0	1	1	0	0
Grant, lf	2	0	0	0	0	0
	27	1	3	21	6	0

Bethany:	AB	R	H	PO	A	E
Walton, ss	3	0	1	0	1	0
McGill, cf	3	0	0	2	0	1
Philps, 3b	3	0	1	1	1	0
Ryley, 2b	3	0	0	2	5	0
Dawe, 1b	3	0	0	11	0	1
Johnston, rf	3	0	0	1	0	1
Smith, lf	1	0	0	0	0	1
Reynolds, c	2	0	0	4	2	0
Ralph, p	2	0	0	0	3	0
	23	0	2	21	12	4

By innings:—
Cognawaga .. .. ..1 0 0 0 0 0 0—1
Bethany .. ..0 0 0 0 0 0 0—0

Stolen base—Cripps (2), Hillier. Struck out—By Ralph 5, by Masterson 9. Base on balls—Off Ralph 3, off Masterson 1. Hit by pitcher—By Ralph (Hillier). Passed ball—Reynolds, Ross.

Umpires—LeBarr at plate, Ranger at bases.

NEW YORKERS BREAK EVEN

Ruth Crashes Twenty-eighth Homer As Yanks Beat Athletics 13-1.

PHILADELPHIA, Aug. 8.—(C.P.)—The Athletics cracked in the first game yesterday and the Yanks the second, and the result was that their "crucial" double header, played before the biggest and wildest crowd that has stormed a ball game here this summer, saw only an even break.

The Yankees' steam roller thundered over three Athletic pitchers in the first game and they won 13 to 1. Ruth crashed his twenty-eighth home run of the year with the bases full, Koenig, Meusel and Lazzeri adding other four baggers. The "A's" looked very sad and ragged in this before the fine pitching of George Pipgras.

But in the second— a tough duel between the burly George Earnshaw and the slender boy, Roy Sherrid. With the Yankees leading by a run in the eighth inning, the Mackmen put on one of their furious rallies and a costly fumble by Tony Lazzeri paved the way for long hits by Al Simmons and Bing Miller to bring home a victory to the home club 4 to 2.

Where society dances and dines in exclusive clubs, hotels and restaurants ... the favorite beverage is O'Keefe's Dry.
Your grocer or druggist can supply you with this sparkling, mellow drink in handy cartons of 6 or 12 bottles.
O'KEEFE'S BEVERAGES LIMITED
Toronto
O'Keefe's Dry GINGER ALE
LOCAL DISTRIBUTOR—J. M. BROOK

LEAFS BEAT READING 10-3

Toronto Club Gains On International League Leaders By Reason of Victory.

SWAMP KEY HURLERS.

READING, Aug. 8 (C.P.)—With the veteran Walter Leverenz pitching steady baseball in the pinches, the Leafs defeated the Reading Keys 10 to 3 in the second game of the series.

It was the second success for the Leafs since taking to the road and the victory, coupled with the downfall of Rochester at Jersey City, enabled the second placers to draw to within five games of the league leaders.

Eddie Lautenbacher, the youthful Reading righthander, who was given a trial by the Cubs last Spring, and Don Hankins, former Toronto pitcher, were treated roughly by the Leafs, who showered 13 hits of all sorts and sizes around Laurer Park.

HERD TAKES SECOND GAME

NEWARK, Aug. 8 (C.P.)—The Buffalo Bisons batted two Newark pitchers for 16 safe hits yesterday to win the second game of the series from the Bears by the score of 9 to 3.

George Fisher, one of the leading sluggers in the league, poled his twenty-ninth home run of the season into the right field stands with two men on the bases in the eighth inning.

Faulkner southpawed the Bruins into submission, allowing only seven hits, three in the first inning, when Newark scored two of its runs.

As far back as 3800 B. C., there were in Babylonia maps which were based upon land surveys, and which were used for purpose of taxation.

Orioles Take Second Game From Royals 5-2

BALTIMORE, Aug. 8.—(Canadian Press).—The Orioles made it two straight over the Montreal Royals here yesterday when they won a tight duel by a count of 5 to 2.

Elon Hogsett, sensational Indian hurler, opposed Stuart Bolen on the peak and there was little to choose between them. Hogsett held the Flock to six hits, while Bolen allowed two more.

A big fourth inning was the deciding factor in the Bird victory. Four runs were garnered here on a single and double by Loepp and James, Bool's walk and a homer by Harry Layne.

No more than three men faced Hogsett in six of the eight innings.

Kremer Hurls Pirates To Victory Over Giants

PITTSBURGH, Aug. 8.—(Canadian Press).—Ray Kremer halted the Pirate losing streak yesterday by downing the New York Giants in the final game of the series, 4 to 3.

Stuart Clarke's single with one out in the ninth drove in the winning run. Kremer pitched splendid ball up to the ninth when he weakened after allowing but four hits.

The Giants tied the score with a three-run rally.

Tigers Get 19 Hits To Beat Indians 14-4

CLEVELAND, Aug. 8.—(Canadian Press).—The Tigers pounded J. Shaute and Jimmy Zinn for 19 hits, and walloped the Indians in the second game of the series, 14 to 4, here yesterday.

Dale Alexander batted in six of Detroit's runs, with a homer, two doubles and a single.

Owen Carroll alowed the Indians 13 hits, but was effective in the pinches.

CLUB ORGANIZED.

Committee Appointed To Canvass For Membership in Marmora Bowling Club.

MARMORA, Aug. 8.— (Examiner Correspondence.) — A meeting was held at the Royal Hotel on Tuesday evening to consider the organization of a lawn bowling club. Mr. D. E. Bell presided. It was pointed out that all surrounding villages had greens now and Marmora was due to fall in line.

The outcome of the meeting was the appointment of a committee consisting of Messrs. D. Bell, H. W. Sabine and W. A. Sanderson to canvass for membership and to report at a further meeting to be held next Tuesday.

RINK STANDINGS.

MARMORA, Aug. 8. — Examiner Correspondence.) — The schedule of the Deloro Bowling Club recently wound up as follows:

	Won.	Lost.
Williams	7	1
Elliott	5	3
Bell	5	3
Hemphill	5	3
Yates	1	7
Paquet	1	7

The winning team was composed of Messrs. L. K. Crawford, H. Boudreau, W. K. Savage and W. Williams.

A series of Scotch doubles is being played at present.

NASH "400"
LEADS THE WORLD IN MOTOR CAR VALUE

"400" Special Six Roadster
$2401
Delivered, Fully Equipped
Nothing More to Buy!

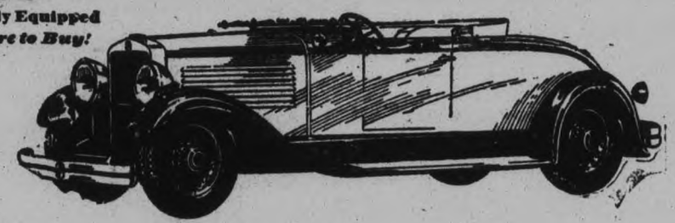

IN STYLE, PERFORMANCE AND PRICE
—the pick of the roadsters!

FOR the open car enthusiast, Nash builds a roadster that makes all others second choice.

This new Nash "400" has the style, the finish and the sparkling performance that you customarily expect only from roadsters far beyond its extremely moderate price.

The motor is the new Twin-Ignition type which Nash engineering has developed to add exhilaration and economy to motoring. Twin-Ignition means *more power, more speed* with *less gasoline.*

Next year's open car fashion is forecast in the finish of this charming "400." The upholstery is pigskin, with a big disappearing arm rest in the center of the front seat and arm rests on either door. The "400" roadster seats its passengers low, with only head and shoulders visible. Wheels are wire, with big heavy duty spokes, oversize hubs and chromium-nickeled rims.

And the "400" Roadster is *fully equipped,* at the price quoted above, with every fine car accessory, including Lovejoy hydraulic shock absorbers, Bijur Centralized Chassis Lubrication, chromium nickeled bumpers, spare tire, tire lock and tire cover.

It's new, it's smart and it is lower priced than any other roadster which remotely compares in style, quality and performance. See it before you buy your Roadster.

Delivered, Fully Equipped Price Range of 23 Nash "400" models $1224 to $3165 includes Touring, Roadster, Coupe, Cabriolet, Victoria and Sedan Models

MAGEE NASH MOTOR SALES
210 Hunter Street Phone 1050
STANLEY POGUE, Salesmen

ELECTRICS TO MEET PACKERS IN SOCCER FINALS

Every seat in the Capitol is a front row seat

Here's the entertainment treat of a lifetime—the first film Follies.

The prettiest girls, the cleverest artists, the catchiest songs, the snappiest dances, the funniest comedy—all blended into a musical revue so colossal, so lavish, so perfect, it baffles description.

200 MUSICAL COMEDY PERFORMERS, including

SUE CAROL LOLA LANE SHARON LYNN
JOHN BREEDEN DIXIE LEE DAVID PERCY
DAVID ROLLINS FRANK RICHARDSON
and STEPIN FETCHIT

WILLIAM FOX MOVIETONE

CHARLIE CHASE in "LEAPING LOVE" All-Talking Comedy

NOW

CAPITOL Entertainment

2.30, 7.00, 9.00

GOLF NOTES.

STRATTON TROPHY
Semi Finals

The draw for the semi-finals of the Stratton trophy is as follows:

J. Wearing 20, vs. H. C. Sootheran 18.

O. A. DeGraw 16 vs. L. S. Killaly, 14.

The semi finals must be played on or before Monday August 12.

MACDONALD TROPHY.

The first round of the Macdonald Trophy must be played on or before Monday, August 12. This is an eighteen hole match play competition. Stymies must be played. No handicap. The draw is as follows:

Bond, J. P. vs. Killaly, L. S.
Strickland, J. F. vs. Huycke, W. F.
Hall, B. D. vs. Reynolds, A. J.
Morrow, W. G. vs. Campbell, H.
Stratton, A. H. vs. Widdess, D.
Ackerman, W. C. vs. Sutton, Dr.
Bradburn, F. L. vs. Monkman, G.
Barnes, A. T. vs. Fraser, J. W.
Barman, D. W. vs. Lawrie, D.
Rogers, C. H. vs. Craig, Dr.
Buchanan, Dr. vs. Marshall, J. R.
Potvin, L. A. vs. Hicks-Lyne.
Hall, Doug. vs. Thompson, W. J.
Logan, Geo., vs. Southeran, J. J.
Wolff, H., vs. Desbecker, W.
Borbridge, T., vs. Matthews, G. F.
Martin, E. S., vs. Browne, C. S.
Sootheran, H. C. vs. Sangster, W., Sr.
Graham, C. G. vs. Medd, S. T.
Patterson, E. G. vs. Elliott, C.
Harding, R. H. vs. Donnelly, W. J.
Shaver, M. E. vs. Tudhope, H.
Wood, G. A. vs. Simmons, A. L.
Dobbin, Ross vs. Cameron, Dr.
Wallace, J. F. H. vs. Dodworth, R.
Pirrie, G., vs. Roy, F. L.
Thompson, G. vs. Harrison, C. B.
Widdess, W. I. vs. Desbecker, D.
Edwards, Geo. vs. McCulloch, J. M.
Walker, D. vs. White, W. H.
Scott, L. W. vs. Stevenson, J. W.
Pearson, F. vs. Dewart, J.
Hills, F. vs. Hall. Terry.
Stinson, F. G. vs. Costello, A.
Jamieson, C. E. vs. Crane, John.
Sangster, Bill, vs. Borland, C.
Derry, Bill vs. Darling, A.
Eastwood, V. Jr. vs. Butcher.
Bradburn, W. H. vs. McWilliams, T.
Haehnell vs. Thompson, C. H.
Costello, Rev. P. vs. Dobbie, Art.
Gordon, G. N. vs. O'Brien, Dr.

TWILIGHT BASEBALL

REGULAR LEAGUE GAME

Tomorrow (Friday) Evening

JAMES STEVENSON PARK

Oshawa vs. Peterborough

At a Quarter to Six o'Clock

The race for second place and the play-off with Kingston depends pretty much on which team wins this game. Don't miss it, Tomorrow At a Quarter to Six o'Clock

C. G. E. FIVE BRINTON TWO; PHELAN CUP

After Two Hard Fought Games C.G.E. Now Play in Final.

DARLING BRILLIANT.

Last Twenty Minutes Brought Winners Three Goals Rapidly.

Canadian General definitely decided that they meet the Canadian Packing in the final of Phelan Charity Cup on Saturday afternoon when they eliminated the Brinton team last night by the score of five goals to two on King Edward Park before a fair attendance.

Half an hour late, Brinton team kicked off against the sun minus a full eleven. Corner kicks at the respective citadels made play interesting, while the custodians were the masters against the attacking forwards.

Wade Picked the Corner

Eventually Curtis had to concede defeat when the C.G.E. forwards concentrated in their opponents' area. From an accurate centre by Rankin, the defence covered the forwards to allow the half-back ample time to pick the corner of the upright with a low grounder.

Sharman Equalized

Within the next five minutes, Darling, on the left wing, dribbled his way towards goal where his partner beat the custodian with a left-footer. On an even basis again, the C.G.E. halves initiated the long passes that left their forwards in an offside position on many occasions.

An Offside Goal

While Brinton appealed for the offside ruling, McMaster touched the ball into an open goal. The referee awarded a goal, despite the legitimate claim. Exchanges were even thereafter, with both elevens endeavoring to get inside the goal area.

Half time arrived with the C.G.E. leading two goals to one.

Half Time

After the customary respite, the Brinton boys set a fast pace against the more confident leaders at the time, but to their surprise, Darling dribbled right into goal to even up the count again.

C.G.E. Got Lead Again

Repeated attempts to get the lead again by the Electric boys finally arrived when B. McMaster deceived the goal-keeper with a positive shot that bulged the net. A little later, a foul against the Brinton proved costly. Figg put Mitchell in possession of the ball in front of goal to allow the latter to make the total four to two. Not long after, the C.G.E. increased the score through J. McMaster.

C.G.E., 5; Brinton, 2.

Goal scorers — Brinton: Sharman and Darling. C. G. E.: Wade, B. McMaster (2), Mitchell, J. McMaster.

Brinton—Curtis, goal; Lucas and Bayliss, defence; McCracken, Hodson and Mayette, halves; Robertson, Dyer, Sharman, McPhate and Darling, forwards.

Canadian General—Young, goal; Figg and Blowers, full backs; Wade, Mann, McMaster, Mitchell and Rankin, forwards.

Referee—A. Aitkenhead.

Kerr, F. D., vs. Warne.
Hall, at. vs LeBlanc, J. A.
Borbridge, B. W., vs. Verner, J. H.
Widdess, Bill vs. Killaly, A. L.
Jennings, Jack vs. Cranford, H. T.
Whitehouse, S. vs. Huycke, Judge.
Hood, R., vs. Deyell, E.
McCullough, T. P. vs. Matthews, J. H.
Eastwood, V., Sr. vs. Howson, Dr.
Comstock, M., vs. Weddell, R. N.
McLeod, N. vs. Campbell, A.
Neal, Dr. vs. Turner, J. J.
Dickieson, A. L. vs. Denne, R.
Hamilton, Jas. vs. Morphet, H. W.
Magie, L. V. W. vs. Yelland, Dr.
Morrow, H. A. vs. Turner, Ford.

Please report any omissions to the match and handicap committee.

ROY TROPHY—JUNIOR COMPETITION.

First draw, to be played on or before August 14th:

Frances Ackerman vs. Margaret Denne.
Edythe Killaly vs. Dorothy Cooper.
Barbara Ackerman vs. Margaret Borbridge.
Grace Comstock vs. Mary Denne.
V. E. Davidson vs. Jean Fraser.
Gertrude Comstock vs. Margaret McCulloch.
Marion Hall vs. Jane McDonald.
Clare Morris vs. Mary Mulholland.
Mildred Morphet vs. Ann McDonald.
Lahring Parsons vs. Margaret Rogers.
Mary Westbye vs. Mary McDonald.
Mary Reynolds vs. Nan Parsons.
Louise Hall vs. Isabel Davidson.

LOCAL RINK WINS TROPHY

Captures First Prize At Annual Cobourg Ladies' Tournament.

KEEN COMPETITION.

One of the largest ladies' lawn bowling tournaments in the history of this district was staged at Cobourg yesterday with twenty-four rinks entered. The weather was ideal for bowling and the greens were very keen. Six rinks of ladies from the local club motored down and won honors for themselves as well as their club by bringing home the Cobourg trophy as well as the first prize of Kenwood blankets. They had three wins with a plus of 25 pomts. The rink was composed of Miss Mary Sedgwick, skip, Mrs. N. Henry vice, Mrs. H. Staunton second, Mrs. R. J. Martin lead.

The second prize of silver pyrex pie plates was won by Mrs. Hindle's rink of Tweed, who had three wins and a plus of 21 points.

The third prize of cut glass cream and sugar sets went to a Cobourg rink skipped by Mrs. Alexander McKinnon, who had three wins with a plus of 17 points.

An interesting feature of this tournament was that prizes were given to the rink having two wins with the highest plus and to the rink with one win and highest plus. This kept up the interest for those who had lost one or two games until the last of each game.

Mrs. McLeod of Cobourg, won the prize, raw fruit dishes, for the rink winning two games having a plus of 20 points.

The prize for highest points for one win had to be played off, Norwood, Lindsay and two Cobourg rinks being tied.

The tournament was opened by Mayor J. F. McArthur, who warmly welcomed the visiting rinks of ladies.

Mrs. Skitch, president of the ladies' club, made a few remarks before the close of the tournament, expressing her appreciation for the very large entry and hoping all had enjoyed a good day's sport and would return next year.

During the afternoon a delightful afternoon tea was served on the lawn. The table was lovely with a central silver basket of pink gladioli and baby-breath. One of the ladies proudly pointing out that that was the basket she won as first prize at Peterborough tournament.

The following is the personnel of the rinks:

Peterborough—
Miss Sedgwick, Mrs. Henry, Mrs. Staunton, Mrs. Martin.
Mrs. Coleman, Mrs. Graham, Mrs. Wright, Miss Allen.
Mrs. Yeotes, Mrs. Seymour, Mrs. Gimblett, Mrs. Wood.
Mrs. Hutchinson, Mrs. Williams, Mrs. Hepburn, Mrs. Gregson.
Mrs. Greenstade, Mrs. Fox, Mrs. Cheverill, Mrs. Nigh.
Mrs. Miller, Mrs. Deyman, Mrs. Andrews, Mrs. Devey.

Tweed—
Mrs. Hindle, Mrs. Wagar, Mrs. Donnelly, Mrs. Sager.
Mrs. G. Clark, Mrs. Beatty, Mrs. Morrison, Miss Kerr.
Mrs. Reeves, Mrs. McGuire, Mrs. Martin, Mrs. Frost.

Belleville—
Miss MacLean, Mrs. Davis, Mrs. Borbridge, Mrs. Aylsworth.
Miss Hurley, Mrs. Duff, Mrs. McGuinnis, Mrs. Gardner.
Mrs. Dolan, Mrs. Chadwick, Mrs. Russell, Miss McKeown.

Lindsay—
Mrs. Mark, skip, Mrs. Brass, Mrs. Nichols, Mrs. Martin.
Mrs. Arnold, Mrs. Bryson, Mrs. Cooper, Mrs. McMullen.

Newcastle—
Mrs. Bonathon, Mrs. Matchett, Mrs. Fisher, Mrs. Jackson.
Mrs. Carveth, Mrs. J. R. Fisher, Mrs. Law, Mrs. Jamieson.

Stirling—
Mrs. Whitty, Mrs. Mills, Mrs. Lagrow, Mrs. Meiklejohn.

Norwood—
Mrs. Cuteliffe, Mrs. Carleton, Mrs. Kempt, Mrs. Sutton.

Cobourg—
Mrs. James McKinnon, Mrs. T. Wilson, Mrs. D. McKinnon, Mrs. Greer.
Mrs. Wellbourn, Mrs. Lockie, Mrs. Melville.
Mrs. Young, Mrs. Plews, Mrs. Greer.
Mrs. McLeod, Mrs. Watson, Mrs. Jex, Mrs. Skitch.
Mrs. Alex McKinnon.
Mrs. Morrow.

HIGHWAYS AND BYWAYS IN THE SPORTS WORLD

BOOSTS AND KNOCKS For EVERYONE

(By "TED" OUTRAM)

COGS ONE UP ON FINALS.

Cognawagas secured the jump on Bethany for the championship of the E. P. L. by taking the first game of the series right in the mountain village. The game will be long remembered by the fortunate fans who saw it. Ralph and Masterson hooked up a pitching duel, and strengthened by faultless fielding, the hits were few and far between. An error, the only one of the game on either side, by Dawe, usually a reliable first sacker, paved the way for the lone counter that gave Cogs the verdict.

In spite of their defeat, Bethany have still almost an even chance for the championship and many fans favor them to turn the tables on the Cogs at Exhibition Park, on Monday evening. Doc Hamilton's lads have no preference for their home diamond, and they have already walloped Cogs on Mayor Denne's agricultural grounds. The game should test the capacity of the big stands, and what a bout it should prove!

* * * * * *

PETES HAVE SLIM CHANCE FOR PLAY-OFFS.

Although the Petes lost to Deloro while Oshawa was trimming Belleville in Oshawa yesterday, they still have an outside chance to get in for the play-offs. Oshawa and Deloro by their wins are tied for second place, and the Petes are at present sitting in the bottom berth.

Saturday evening may see the three tied for second honors again. If the Petes down Oshawa here on Friday evening—the team is confident they will—and if Belleville runs true to form and defeat Deloro, another deadlock will be the result.

The Deloro jinx that has been hounding the Petes all season, was ramping in the game yesterday, and although the Swanston crew were in a position to sew up the contest in three early innings, the scoring punch failed. It was their fourth loss of the season in the Smelter Town, and the sixth out of eight games with Deloro.

* * * * * *

JAKE HALL IN NEW ROLE.

The Hall brothers, Jim and Jake, are admired here, and all the way around the circuit, for their baseball ability and never-say-die spirit, but yesterday it was a strange sight to see young Jake twirling on the rubber for the Petes. He was called into the fray in the fifth to relieve Angus Macdonald and he smoked them across for the remainder of the game, allowing but two hits. With more of the same fighting spirit and willingness on the part of some of the rest of the squad, nothing could keep the Petes away from the flag.

* * * * * *

OSHAWA HERE ON FRIDAY NIGHT.

Oshawa will play a twilight game at James Stevenson Park Friday evening, the game being changed from Saturday on account of the General Motors' picnic. This important fixture will get underway at 5.45, and Al. Heckman will handle the pitching assignment.

* * * * * *

SPECTATORS THRILLED AT BEWDLEY REGATTA.

Rice Lake was in holiday spirit yesterday for the big Bewdley regatta, and from far and near the cottagers and residents gathered to view the sport. The Indians carried off a big share of the paddling races. Mrs. Blaker and J. Smoke, a skilled middle-aged couple, came from behind to win the mixed tandem canoe race, over youth and brawn. Every event was featured by the same close competition but good sportsmanship was ever most evident, and the losers were the first to congratulate the winners.

KNIGHTS LOSE TO HARRISONS

Bad Third Frame, With Runaway by the Northenders, Spoil Game.

SCORE OF 25 TO 4

Harrison boys last night staged another of their runaway games at Central School grounds when they trounced the Knights of Columbus by a score of 25 to 4.

The Knights got away to a good start in the first, grabbing in two tallies to the Harrison's one. The second resulted in a blank for both outfits. Then the cloud burst, and the runs began to shower in for the Grocers, who evidently didn't know when to stop. In that awful frame, eleven runs were taken home to Papa Harrison. It seemed as if nobody on the Knights team could do anything right, everybody muffed the pill, everybody threw it wild, and all the time the doughty old twirler Simmons was getting more and more discouraged as the stream of Harrison sweaters galloped around the sacks, shoving any hopes the Knights might have farther and farther down. Smith started it off, only to get nipped off at third. However, after that everybody had a crack at the ball, everybody scored once, and Clarke and Dundas outdid themselves by scoring twice. After the smoke had cleared away, Simmons quit in disgust, and Sylvester took his place to pitch his first game of the season.

The whole crew tightened down after the showing up they received, and things went along fairly smoothly for the next few innings. Harrisons grabbing off three in the fourth, while the Knights made a feeble attempt at a rally with a single counter. The fifth was short, with both sides retiring in order, the sixth and seventh the same. In the eighth Harrisons sort of tore the roof off again and tallied six, through a series of hits and several bad breaks on the part of the Knights.

The ninth was featured with two home runs, Dundas driving one to right field and chasing in Dorrington. For his crew, LeBar drove one into the same spot as Dundas and galloped home with ease, bringing in the final run to bring the Knights' score to the grand total of 4.

The features of the game were the home runs by Dundas, who gathered in two, one in the wild third frame, which accounted for three runs, and one in the last, which added two more to the list. LeBarr drove one to the same place as Dundas, for the third of the session. Smith, Dorrington, and Caladine each flapped out two-baggers, while Brown pulled off a double in the seventh when he caught Dobson off the sack at second, and McGraw threw Caladine out at first.

The line-up:

K. of C.—Bennet, 2b; McGrath, c; Brown, 3b; Griffin, 1b; Simmons, cf; LeBarr, ss; Sylvester, lf; Jones, rf; W. Simmons, p.

Harrisons—Dorrington, 3b; Dundas, p; Ward, 2b; Dobson, c; Caladine, rf; Montgomery, cf; Vinette, ss; Smith, 1b; Clarke, lf.

Sylvester replaced Simmons in the fourth; Woods replaced McGrath in the sixth; McGrath replaced Bennet in the sixth.

Score by innings:

Harrisons .. .. 10(11)301063—25
K. of C. .. .. 20(0)100001— 4

Umpires—Weise and Frick.

The Athletics started their losing streak with Cochrane out with a broken rib, Boley wincing from a charley horse, Bishop's eye weakness, George Hasa' weakness from his recent sickness and Cronin, the infield substitute, limping on a twisted ankle.

Referee Is Shot Watching Duel Between Two Men

MEXICO CITY, Aug. 7.—(Canadian Press).—Miguel Martinez accepted an invitation to act as referee at a duel between two of his friends.

The duelists fired at 20 paces, both balls piercing the referee's chest.

Martinez is dying. Both duelists, unhurt, fled.

MOTOR CITY IN SECOND PLACE

General Motors Hammer Three Belleville Hurlers For 11-7 Win.

FREE HITTING FRAY.

OSHAWA, Ont., August 8.—General Motors of Oshawa took a firm hold on second place in the Central Ontario Baseball League when they defeated the league leading Belleville Nationals 11 to 7 in a twilight game here yesterday.

Oshawa showed a complete reversal of form from the last time they met the Nationals here, and timely hitting gave the team the victory. Two homers, by Young and Rowden, both coming with men on bases and a triple by Quinn, and double by Matthews, helped considerably to give the Motors nine their six-run lead.

Belleville used three pitchers in an effort to stem the Oshawa tide, but all three were ineffective. Shea started, going five and one-half innings, Utronki lasted one and one-third innings, and A. Weir finished the game. Jack Ogden went the route for Oshawa, and while he wavered in the seventh when Belleville scored four of their five runs, he recovered and held the visitors closely in check for the rest of the game. Ogden struck out eight men.

Oshawa scored first in the fourth, successive singles by Elliott, Matthews and Young scoring one tally. In the sixth, Belleville evened it up, Scott getting a triple and scoring on Grey's error. The locals came back in their half of the inning to pile up a four-run lead. Matthews walked and scored on Young's homer, Rowden singled and scored on Quinn's triple. Utronki relieved Shea and Quinn scored on Little's sacrifice.

The Nationals came right back in the first half of the seventh, and again tied the score. W. Mills walked. Blakely singled, A. Weir walked. Quinn made a wild throw over first that let in Mills and Blakely. M. Green singled, scoring Weir and scored himself on a wild pitch of Ogden's after advancing on E. Green's pop fly. Ogden held the visitors in the last two innings, however, and to show his superiority, struck out two batters to retire the side in the ninth.

Oshawa's six winning runs came in the seventh and eighth. In the seventh McCallum walked, Elliott singled, and both scored on Matthew's double. Young popped out, but 'Rowden hit a homer, scoring Matthews. Utronki was replaced by A. Weir, the National's centre fielder who retired the side without a run despite Quinn's single. In the eighth, with two out, McCallum singled, Elliott got a life on M. Green's second error, and Matthews singled, scoring MacCallum and Elliott.

	R.	H.	E.
Belleville ..... 00000140—	5	8	3
Oshawa ..... 00010442—11	14	3	

Shea, Utronki, A. Weir and Mills; Ogden and Quinn.

THEATRES

AT THE CAPITOL

Big musical comedy "The Fox Movietone Follies" opens at the Capitol today—Come prepared for the best screen entertainment of your lives.

Prepare for the best entertainment of your lives tonight when the William Fox Movietone Follies of 1929 will be presented in all its splendor at the Capitol theater.

Imagine a complete musical comedy—pretty girls, snappy dances, gorgeous settings, numerous song hits—linked into an appealing story of the stage enacted by an all-star cast — then you have an idea of the treat in store.

Music lovers will enjoy the irresistible new tunes written especially for the Follies by famed song writers of Broadway. In "The Breakaway," for example, Sue Carol sings a specially composed melody and dances a newly devised dance, assisted by the entire ensemble. "Big City Blues" is sung by Lola Lane; Dixie Lee sings "Why Can't I Be Like You?" and the enchanting ballad, "Pearl of Old Japan," is sung by David Percy. Then there's "Walkin' With Susie" and other numbers.

Besides the music you'll admire the amazingly impressive fashion pageant; you'll laugh at the screamingly funny blackouts; you'll join with interest in the back-stage adventures of the show folk in which Sharon Lynn, Stepin Fetchit, David Rollins, Frank Richardson and John Breeden also take part.

William Fox Movietone Follis of 1929 is designed for your delight!

Those who should be using "Heavy Duty"

ALL those whose tires are heavily burdened—due to kind of car or truck, speed or mileage, kind of road or kind of load.

Goodyear means Good Wear

GOODYEAR
MADE IN CANADA
HEAVY DUTY

TILLIE THE TOILER

By Russ Westover

BRINGING UP FATHER

By George McManus

MUTT AND JEFF

By Bud Fisher

TAILSPIN TOMMY

By Hal Forrest

POP

By J. Millar Watt

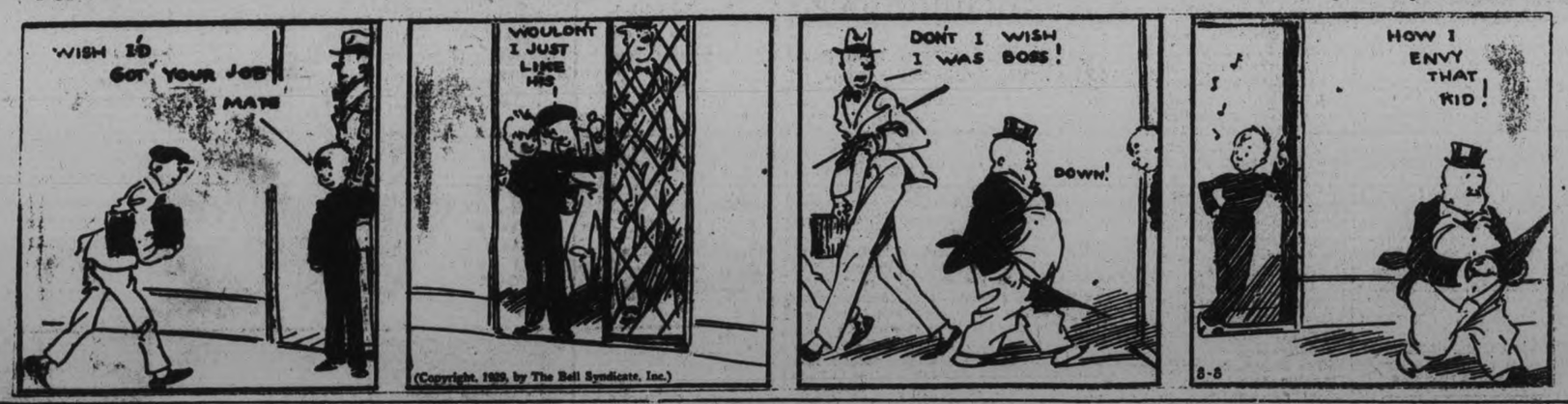

S'MATTER POP

By C. M. Payne

For all these uses and many others

There's nothing like it

Healthful Cleanliness in Every Particle

The extraordinary efficiency and superior quality of Old Dutch make its usefulness unequalled. For all uses listed on the label and many others—cutlery, refrigerators, mirrors, stoves, stone steps, etc., there is nothing else like Old Dutch.

Old Dutch keeps everything spick and span and assures that most important feature of good housekeeping, *Healthful Cleanliness*. Old Dutch does this by removing the unhealthful invisible impurities as well as all visible dirt.

Old Dutch is composed of a natural detergent of distinctive character, free from harsh, scratchy grit, acid and caustic. To the eye a fine powder—the microscope shows that its particles are flaky and flat shaped. Like thousands of tiny erasers they remove all uncleanliness without scratching. Scratches are catch-alls for dirt and impurities.

As Healthful Cleanliness is the safeguard to health, so Old Dutch is your safeguard to *Healthful Cleanliness*. There's nothing else like it.

Made in Canada

SOUND AUCTION BRIDGE

By WILBUR C. WHITEHEAD

The World's Greatest Authority

ASSIST FOR ORIGINAL TWO NO TRUMP AT CONTRACT

	♠ 10 7 2 ♥ 10 2 ♦ Q 8 4 3 2 ♣ Q 9 5	
♠ K 9 8 5 ♥ K 9 6 ♦ J 6 5 ♣ A J 2	N W E S	♠ J 6 4 ♥ J 8 7 5 ♦ 10 7 ♣ 10 8 7 4
	♠ A Q 3 ♥ A Q 4 3 ♦ A K 9 ♣ K 6 3	

Auction Bidding

	1st Round
S	1 No Trump
W	Pass
N	Pass
E	Pass

Contract Bidding

	1st Rd.	2nd Rd.
S	2 N T	Pass
W	Pass	Pass
N	3 N T	
E	Pass	

The Auction bidding of this deal presents no problem but at Contract the North player is faced with the necessity of deciding upon the correct response to an original two No Trump bid by partner.

There is a well established convention at Contract as to the requirements for an original two No Trump bid, namely at least 4 Quick Tricks with all four suits stopped, three of which are doubly stopped. Thus, it may be seen that an original two No Trump shows a tremendously powerful hand and that partner should assist if holding anything that even looks like a high card trick, and must take out if, lacking any high cards, he holds the probability of two long card tricks. The procedure of the North hand in this deal will clarify the question of weak responses to original two No Trump bids.

Salient Points of Bidding.

Auction: South bids one No Trump and neither opponents nor partner have any sound reason for an over call or take out.

Contract: South bids two No Trumps originally holding the requirements for such bid as outlined above. West passing, North considers whether he should take-out with three Diamonds or assist the N. Trump. With two Queens, North's preferable procedure is to bid three No Trumps. His partner, having shown double stoppers in three suits, must hold a double stopper in either Diamonds or Clubs, or both, and therefore it is safe to conclude that at least one of these suits is practically solid as to tops.

Salient Points of Play.

West leads initially his fourth-best Spade, the 5, a fortuitous opening for South as it obviates the necessity for his taking a possibly losing Spade finesse. South wins the first trick with the Queen of Spades and stops to count the hand. He figures his tricks as follows: two Spades, the Ace of Hearts and five Diamond tricks, or eight in all plus either the King or Queen of Clubs.

Declarer's best procedure therefore is to play his Ace and King of Diamonds at once to find out the adverse split of this suit. Both adversaries following to these two leads, South is now assured of his five Diamond tricks, and shifts to Clubs to set up the needed game trick in that suit rather than run down the Diamonds and force discards from his own hand.

Accordingly he leads the King of Clubs, which places West in a most embarrassing position as, should he win this trick, he has no sound lead. West, therefore, allows the King to hold following which South must now take in his Diamonds as he cannot be sure but what East may hold the Club Ace-Jack over Dummy's Queen.

On the three round of Diamonds, South and West have two discards to make and South's continuation of play thereafter will depend wholly upon West's discards. He has seven tricks already in and holds the Ace of Hearts and Ace of Spades which must surely make giving him game and the only question is whether or not West, by his discards, will be forced to give up one or two extra tricks when thrown in the lead.

Mr. Whitehead will answer questions concerning your bridge problems. Write to him, care of this paper, enclosing self-addressed, stamped envelope.

Copyright 1929 by The Bell Syndicate, Inc.

The Confederation

TORONTO
WINNIPEG
VANCOUVER

fast, through, comfortable service

	DAILY		One day as an example
Lv. TORONTO	9.00 p.m.	E.T.	Sunday
Ar. WINNIPEG	8.45 a.m.	C.T.	Tuesday
Ar. BRANDON	12.50 p.m.	C.T.	Tuesday
Ar. REGINA	6.40 p.m.	M.T.	Tuesday
Ar. SASKATOON	11.35 p.m.	M.T.	Tuesday
Ar. EDMONTON	10.00 a.m.	M.T.	Wednesday
Ar. JASPER	6.30 p.m.	M.T.	Wednesday
Ar. VANCOUVER	2.00 p.m.	P.T.	Thursday

E.T., C.T., M.T., P.T. *denote Eastern, Central, Mountain and Pacific Standard Times.*

ALL-STEEL TRAIN

EQUIPMENT: Compartment-Observation-Library Car—Radio Equipped, Valet Service; Standard Sleeping Cars, Tourist Sleeping Cars, and Dining Car.

J. B. Doran, Local Agent, 324 George
Phone 259

Travel Canadian National way

We Will Send For Your Copy.
RATES IF PREPAID
1c per Word or Figure Each Insertion
RATES IF CHARGED
2c per Word or Figure Each Insertion.

'PHONE 1600

a For Sale—General

SLAB WOOD, $2.50, $2.77, $3.50. A. Deal, 'Phone 1930W. 6d-38-127A

PLAYER PIANO ROLLS, ALSO Single Bedstead. Apply 292 McDonnel. 2d-34-128A

CARPET, 3 x 4. 'PHONE 402J. 3d-35-129A

UPRIGHT PIANO, GOOD CONDITION. Telephone 154J. 3d-35-148A

CREAM WICKER BABY CARRIAGE practically new, $14.00 Apply 188 Dublin Street. 3d-34-120A

RED BIRD BICYCLE, SPORT MODEL. 567 Albert Street. 3d-34-119A

BOY'S BICYCLE, GOOD CONDITION. Apply 513 Reid, Evenings. 3d-34-124A

CLEAN, ROOMY KITCHEN CUPBOARD and a Pair of Arch Doors; might be used for a garage. 'Phone 1491F. 2d-33-99A

CHESTERFIELD SUITE, TABLE, Lamp, and Rug; good as new. Apply 541 Gilmour Street. 3d-34-98A

SIDEBOARD, IN GOOD CONDITION. 620 Chamberlain Street. 3d-34-97A

FORTY-TWO-INCH CIRCULAR PILLOW Cotton, 35c yard. Electric Toasters, 49c. Record Store, Smith and Reid Streets. 3d-34-112A

YELLOW OAK DRESSER, BEVELled Mirror. 'Phone 1014W. 3d-34-106A

QUEBEC HEATER, WITH OVEN; also Good Practice Piano, Square, Solid Walnut Settee, and other articles, 182½ Hunter, near George 3d-34-107A

BABY CARRIAGE, GOOD CONDITION, 552 Wolff. 'Phone 3397. 3d-34-113A

LAWN MOWERS, $2 AND $3; HALL Rack, $4; Desk, $4; Piano Rolls, 6 for $1; Dresser, Chest of Drawers, Beds, Tables, Easy Chairs, Sealers, etc. Apply 59 Aylmer (near Perry). 4d-35-79A

GLADIOLUS. 535 ALBERT STREET. 'Phone 439. 3d-33-56A

SIDWAY BABY CARRIAGE, IN good condition; reasonable. Apply 227 Antrim. 3d-34-93A

QUARTER SIZE ELECTRIC DRILL Knitting Machine, Stove (Range). Apply 366 Mark Street. 3d-33-62A

FIRECO STEEL RANGE, AT ONE-Third Cost Price, in first-class condition; water front and reservoir. 'Phone 1362J. 6d-36-66A

COMPLETE HOUSEHOLD FURNIture for Sale, at 337 McDonnel Street. Call Evenings, between 6 and 7.30 o'clock. 3d-33-65A

GOOD DEER AND FOX HOUND, Spotted, Black and Tan, 1½ years old, weighs 85 lbs.; $35.00 cash. A. Kempt, R. R. 3, Omemee, Ontario. 3d-33-77S8A

BLUE RASPBERRIES. 121 HILLIard Street. 'Phone 2636J. 6d-33-9995A

DEW WORMS FOR SALE. 'PHONE 1763J or 1162J. 6d-34-21A

FRESH STOCKS — BODY HARDwood, Hard Slabs, Coal, Coke, and Summer Wood, from Two-Fifty upwards. Thompson's, 'Phone 2260. 13d-35-9865A

RULING

MACHINE-RULED FORMS OF ALL kinds, in all ruling colors, are neatly and promptly attended to at The Peterborough Examiner Ltd. Intricate forms our specialty.

b For Rent—Houses and Apartments

LARGE UNFURNISHED, HEATED Room, conveniences. Write Box 138, Examiner. 2d-34-135B

CHEERFUL, HEATED APARTMENT, central. 451 Water Street. 6d-38-142B

SMALL DUPLEX, SUITABLE FOR Couple. Telephone 2117W. 3d-35-150B

SMALL HOUSE, LOWER DUPLEX; also Garage. Apply 183 Antrim. 6d-36-69B

MODERN APARTMENT. 281 RUBidge (Evenings). 3d-34-114B

HOUSE, LARGE STABLES. BYERS' Store, Monaghan Road. 3d-34-115B

FURNISHED OR UNFURNISHED Rooms, all conveniences; Board, if desired. Apply 127 Smith Street. 2d-33-125B

FURNISHED ROOM. APPLY 295 King Street. 'Phone 1649F. 3d-33-72B

UNFURNISHED HOUSEKEEPING Rooms; central. 'Phone 1509J. 2d-33-71B

FURNISHED APARTMENT, CONveniences; use of 'phone. Telephone 1661J. 3d-33-83B

FOR SALE OR RENT — HOUSE, Household Furniture, Antique Walnut Parlor Suite, Leather Davenport, Floor Lamp, Oak Dining-room Suite, other Household Articles. 273 Rubidge. Telephone 1649J. 4d-34-84B

UNFURNISHED FLAT. CONVENIences; Boarders Wanted; central. Telephone 1735W. 3d-33-87B

NOTICE CARDS.

FOR SALE, TO RENT, NO TRESpassing, Board and Room, Apartment to Rent, Garage to Rent, Wednesday Half Holiday, and others. If we haven't it printed, we will print it for you. The Peterborough Examiner Ltd. dtf-1250

c For Rent—General

FRONT FURNISHED ROOMS, CENtral. 'Phone 2165W. 3d-34-103C

GARAGE, NEAR BONNER-WORTH Mills. 'Phone 1491F. 3d-34-100C

ROOMS FOR TWO GENTLEMEN, 467 Water. 3d-34-118C

GARAGE. APPLY 147 PARK Street. 3d-33-82C

LARGE GARAGE, CALL 451 WATER Street. 6d-35-9880C

THREE PARTLY FURNISHED Rooms, Park Street N., suitable for Couple. Telephone 2898W. 3d-35-147C

SINGLE AND DOUBLE ROOMS. 306 Aylmer. Telephone 2552W. 3d-35-146C

d Real Estate

LOT, CHEAP FOR QUICK SALE. 'Phone 2626J. 4d-35-109D

ONE-STOREY FRAME HOUSE AND Stable on Woodbine Avenue. Apply Albert Valois, R. R. No. 9, Peterborough. 3d-33-81D

FOR SALE — GROCERY STORE, Stock, Fixtures; cheap. Write Box 139, Examiner. 6d-38-139D

VERY FINE SEVEN-ROOM HOUSE, with large garden and fruit trees; five minutes 'walk from Canadian General. Apply 5 Frank Street. 3d-35-152D

RUBBER STAMPS

RUBBER STAMPS OF ALL KINDS Leave your order with The Examiner. If you can't call, 'phone dtf-2219

e Summer Cottages

TO RENT—TWO FURNISHED COTtages, from August 15th to August 31st. Also Three Cottages to Rent for September, at Half the Usual Rate, at Bass Rock, Chemong Lake. Apply C. M. Moncur, 407 George Street. 'Phone 81. 3d-3,7,10-7780E

f Boarders Wanted

WANTED — TWO MEN OR TWO Lady Boarders; 8 minutes' walk to Westclock. Apply 226 Carlisle. 3d-34-104F

FURNISHED ROOMS, BOARD IF wished. 'Phone 2821. 3d-33-58F

ROOM AND BOARD FOR A MAN OR Woman needing a good home. 525 George Street North. 3d-33-63F

WANTED — BOARDERS, NEAR C. G.E. and other factories; conveniences. Box 85, Examiner. 3d-33-85F

BOARDERS AND ROOMERS APPLY 228 Charlotte Street. 4d-36-141F

BOARDERS WANTED, CONVENIENT to Quaker. Apply 110 Simcoe Street. 3d-35-132F

BOARD AND ROOM, WITH PRIVATE Family. 'Phone 1714F. 3d-35-134F

ROOMERS WANTED; FURNISHED Rooms to Rent. Apply 514 Stewart Street. 3d-35-151F

g Help Wanted—Male

WANTED — LOCAL REPRESENTAtive for a High-grade Sudbury Mining issue. Write Box 7807, Examiner. 6d-37-7807G

WE ARE IN NEED OF ONE MORE Salesman to sell Electrical necessity in Peterborough. No experience necessary. We train you, and the right Man can easily earn $50 per week. Apply To-night only, Mr. Wilson, Empress Hotel. 1d-33-7813G

h Help Wanted—Female

MAID FOR HOUSEWORK. APPLY 316 Margaret Avenue. 3d-34-111H

WANTED — SALESLADIES. APPLY Kresge Co., Ltd., corner George and Simcoe, 2d-33-7794H

WANTED—GOOD WOMAN OR CAPable Girl to help with Housework. Good wages. 199 Crescent. 3d-33-88H

GIRLS WANTED. APPLY OFFICE only, Fanning's Steam Laundry. 3d-34-123H

$10 TO $20 PAID WEEKLY FOR spare time work at home. No Canvassing. Write Auto Knitter Company, Toronto, Department 39. tfs-B

STRONG GIRL AS GENERAL SERvant, required; no children; good home. Write Box 145, Examiner Office. 3d-35-145H

SALESLADY WANTED IMMEDIATEly to look after Store and Office in Peterborough. Must be able to introduce new Electrical necessity over telephone. Please give one reference and salary expected. Write Box 7814, Examiner. 1d-33-7814H

j Employment Wanted

NEW YORK STATE REGISTERED Nurse requires Position at once; references supplied. Box 93, Examiner. 3d-34-93J

CAPABLE WOMAN WILL CARE FOR Children or Invalid, Day or Evening. Box 91, Examiner. 3d-33-91J

FIRST-CLASS CARPENTER DEsires Work by Day or Contract. Estimates given. 'Phone 3455W. 1d-33-75J

WANTED — CARPENTER WORK, by the Day or Hour. 'Phone 2565J. 5d-35-9951J

MARRIED COUPLE, WITH MANY years' business experience, seek position; capable of undertaking management, or would consider individual employment. Box 136, Examiner. 3d-35-136J

MARRIED COUPLE REQUIRE REengagement on Farm, Wife experienced Housekeeper; capable of taking full charge. Would accept other employment. Box 137, Examiner. 3d-35-137J

l Agents Wanted

WANTED NOW MAN AS SALESman for Peterborough district. Guaranteed sales rights. Free equipment. Finest Stock. Particulars write Pelham Nursey Co., Toronto. 28d-172-9023L

m Lost

PAIR TAN WASHABLE KID GLOVES near Woolworth's Store. Finder please leave Examiner. 2d-33-M

BLACK LEATHER PURSE, BEtween Antrim and McDonnel Streets, containing Receipts and a Sum of Money. Finder please return to 639 Water, or 'phone 3106. Reward. 2d-33-101M

FIVE EWES, 1 RAM, AND 8 LAMBS missing since July 14. Apply K. C. Murphy, Norwood, Ont. 'Phone 900 r 6. 3d-34-779M

STRAYED — RED YEAR-OLD HEIfer, about June 1. J. Oke, Lakefield, Ont. 3d-33-30M

STRING OF AMETHYST BEADS, with Gold Chain and Cross. Name "F. McGee" on back of Cross. 'Phone 778J. 3d-33-70M

TWO MALE AND ONE FEMALE Fox Hounds, Black, White and Tan. 'Phone 1293J. 3d-35-1392F

GASOLINE LADEN TANKER ABANDONED TO FLAMES

Captain And Crew Leave Ship As Fire Nears Explosive Cargo.

CANSO, N.S., Aug. 8.—(Canadian Press).—The tanker Nina Brae, laden with 5,000 barrels of gasoline and refined oil for Montreal, lay four miles off Cranberry Head light last night with fire eating its way through her coal bunkers. The blaze had not reached the explosive cargo, and it was thought possible it might burn itself out. Captain Calway and his crew of about 30 men were taken off shortly after the fire started by the Gloucester fishing schoner Catherine, Captain Archie MacLeod.

Whales have been known to live for 500 years.

m Lost

SMALL GOLD BROOCH, ON TUESday Evening, between 173 Prince Street, by way of George Street to Romaine Street, then East to Lock Street. Finder please leave at 173 Prince Street, or 'phone 2266J, and oblige. 1d-33-144M

WEDNESDAY, AUGUST 7, BLACK and White Silk Tam, on George, between Dalhousie and Lansdowne. Finder leave at Examiner. 'Phone 2087J. 1d-33-149M

WILL THE PERSON WHO PICKED up the Brown Leather Purse, containing $13 in Bills and Change, Green Parker Pen, New Compact, in the Border Transit Bus at 6.30 p.m. Saturday Evening, in the vicinity of Monaghan Road or Romaine Street, kindly return same to 591 Chamberlain Street, and receive reward? 'Phone 1172W. 1d-33-64M

n Found

IN KEENE, BEADED PURSE. BY paying for this advt., owner can have same. Apply 463 Mark. 1d-33-102N

o Live Stock

FOR SALE — FIVE MILKING COWS, or will deal on Young Cattle. Apply P. M. Condon, R. R. No. 10, Peterborough. 3d-34-7797O

FOR SALE—6 PIGS, 3 MONTHS OLD. Telephone 101 r 6. 3d-33-7792O

FOR SALE — TEAM OF HORSES. Apply S. Blewett, Chemong Road. 3d-32-53O

YOUNG HOLSTEIN COW, JUST freshened. 'Phone Lewis Whitfield, 644 r 4. 3d-33-76O

FOR SALE — 24 PIGS, THREE months old, One Hog eighteen months old, 12 Head of Cattle, one year and a half old, Durham. 'Phone 20 r 5, Keene. 4d-36-135O

q Wanted

WANTED — TWO YOUNG MEN, twenty-three or four years of age with two years at High School; must be trustworthy and neat appearance. Apply Box 96, Examiner. 2d-33-96Q

WANTED — FURNISHED OR UNfurnished, reasonably priced 6-Room House or Apartment. Box 57, Examiner. 3d-32-57Q

WANTED—HEAVY OLD HENS FOR Killing, such as Plymouth Rocks, $1.00 up. Reply, stating breed, quantity, average weight about, Box 17, Examiner. 4d-32-17Q

WANTED — SECOND-HAND FICtion Books and Magazines. 'Phone 3291. 3d-32-37Q

WANTED— HEATED BED-SITTING, Room or Bedroom and Living-room, with Board; central location desired. Apply Box 135, Examiner. 3d-35-7809Q

s Used Cars For Sale

FOR SALE — OVERLAND CAR, good condition, new tires. 839 Water Street. 3d-34-94S

FOR SALE — STAR TOURING '25 model, cheap for quick sale; first-class condition. 5 Payne Avenue. 3d-33-80S

FOR SALE — FORD COUPE, GOOD running order, $60, with Markers. No. 1 Fradette Avenue. 3d-32-49S

FOR SALE — A COMPLETE NEW Range of Birthday Cards, Birth Congratulation Cards, Graduation Cards, Sympathy Cards, and "Sorry-You-Are-Ill" Cards. See them at The Peterborough Examiner, South Store. dtf-A

NASH 6 SPORT MODEL. PEEL'S Garage, Lake Street. 3d-35-133S

FORD COUPE, BALLOONS; A1 CONdition, 'Phone 2452W. 2d-34-131S

FORD TOURING, IN GOOD CONDITion, $40, for quick sale. Apply 298 Brock. 2d-34-143S

t General Notice

NOTICE. — MARCELLING, 35c. 174 Aylmer, Telephone 2172F. 3d-34-126T

HENNA TREATMENTS, ANY COLOR, Shampoo and Marcel, $4.50. 'Phone 3420. 3d-34-117T

ORTHOPHONIC AND PHONOGRAPH Repairs. Prompt attention. Work guaranteed. T. Griffin, 146 Park Street (opposite C.G.E.). 'Phone 2163W. 4d-7,9,12,14-108T

HARRY SMITH, CARPENTER — Repair Work Done. Clothes Reels for Sale. 180 Brock Street. 'Phone 1374M. 26d-46-9741T

HARRY SMITH, CARPENTER — Repair Work Done. Clothes Reels for Sale. 180 Brock Street. 'Phone 1374M. 26d-174-9076T

NOTICE. — TAXIDERMIST WORK done. Have your Specimens mounted. Apply 156 London. 'Phone 878. 24d-54-89T

VETERINARY.

DR. W. F. McELROY, Vet. Sur. Office and Residence, 290 Charlotte street, Charibond Building, Peterborough. 'Phone 1628J.

FOR SALE AT THE EXAMINER OFFICE

SHELF PAPER CARDBOARD, Envelopes, Nurse's Temperature Charts, Receipt Books, Rent Receipt Books, Short Lease Forms, Paper for Lamp Shades, In Memoriam Cards, Sympathy Cards, Customs Invoices, Tags, Correspondence Cards, Plain Cards of all kinds and sizes, Butter Paper, Adding Machine Rolls, Scratch and Visiting Cards, Blotting Paper Wrapping Paper. dtf-1250

APARTMENT AND HOUSE TO LET

Five Rooms. Central. Low Rent. Also Stores and Garages to Let.

A. LOW & CO.

385 BETHUNE ST.

'Phone 697 - Nights 1067 dtf

David Rollins and Sue Carol in a scene from WILLIAM FOX MOVIETONE FOLLIES of 1929. AT THE CAPITOL

MORE TRUTH THAN POETRY

MODERN MERCHANDISING.

Where is the peddler who used to come 'round
With stuff that is now out of date
Such as hair cloth divans and queer Japanese fans
And knick-knacks of wood and tin plate?
You will find him far out on the rural high way,
He is put to no trouble at all
He merely stocks up an old farm house to-day
And waits till the purchasers call.

Where is the farmer who drove through the streets
His old fashioned wagon piled high
With scallions and beans and tomatoes and grees
Which he sold to whoever would buy?
He piles up his garden truck outside his gate,
For though he's still husky and strong
Why drive into town, when he only need wait
Till the townspeople motor along?

However far scattered the husbandme a are
Their quaint rustic wares are display d
Before their abodes on the elm shaded roads
While they wait for the motorist trade.
They purvey all the spoil of the sweet earthy soil,
Such as sundaes and strawberry ice,
And each couple of weeks stock up fresh on antiques
Which they buy at the factory price.

And what of the poor retail dealers at home?
Are they bitter and loud in their wail?
Do they moan that the way things are going to-day
They never can make a good sale?
They have simply adjusted themselves to the times
And have little cause for alarm,
When their stuff gets so old that it cannot be sold
They just send it out to the farm.

DISTRICT NOTES

From Villages and Towns in District

BY CORRESPONDENTS OF THE EXAMINER

MARMORA.

Miss Minnie Green of Queensboro is visiting friends in town.

Mr. and Mrs. C. Hays of Whitby and Mr. and Mrs. P. Gray and family of Bancroft visited Mr. and Mrs. L. R. Rundle on Monday.

Mr. and Mrs. M. Vandervoort and family of Newburgh visited relatives in town on Sunday.

Mr. B. Lavender of Wellington is visiting his son, Mr. Manley Lavender.

Mr. John Cross, who was taken ill a week ago, was rushed to Belleville Hospital on Tuesday.

Mr. Joseph Greenly spent the week-end at his home in Warkworth.

Mrs. R. Phillips is visiting her son, Charles, in Toronto, for a few days.

Miss Clara Phillips was home from Peterborough over the week-end.

Mr. C. Stuart left for his home in Nova Scotia on Wednesday.

Messrs. M. George and A. Pickles, of London, have been spending a few days at the home of Mr. and Mrs. W. H. Litt.

Miss Florence Sopha of Peterborough was home for Civic Holiday.

Mr. Jack Harwood of Toronto visited friends in town over the week-end.

Mr. and Mrs. John Phillips and two daughters, of Toronto, are visiting relatives in this district.

Mrs. M. Penrose and family, of Toronto, spent the week-end with relatives in town.

Mr. Carman Kennedy was home from Toronto for Civic Holiday.

Mr. Stephen Leonard, of Kitchener, is visiting his father, Mr. James Leonard.

Mr. Charles Leonard, who has been visiting in Kitchener, returned home on Saturday.

WOOLER.

Mr. and Mrs. Mowat Austin of Toronto were in town on Sunday.

Mr. and Mrs. A. C. Dafoe of Belleville spent Sunday with Mr. and Mrs. Ray Plumpton.

Mr. and Mrs. S. L. Terrill, accompanied by Mr. and Mrs. L. H. Rowe and son, spent Sunday at Healey Falls and Hastings.

Messrs. Jack and Edward Fogarty and Mr. and Mrs. Dingledy of Michigan came to the late Mrs. Montgomery's funeral.

Roy Herrington of Richmond Hill and his father, Stillman Herrington, of Frankford, spent Monday evening with Mr. and Mrs. Esli Terrill.

Miss Jean Walker of Boston, accompanied by three children, will spend a few weeks with her parents, Mr. and Mrs. William Walker.

Fred Potson, Ontario boy orator, under the auspices of Ontario Prohibition Union, will address the meeting of the Friends Church on Sunday.

CAVAN.

On Tuesday evening Mr. Roy Rutherford, South Monaghan, gave a very interesting demonstration in cooking without moisture in a well-known line of cooking utensils at the home of Mrs. Eber Syer, Eighth Line, Cavan. Among those present were: Mr. and Mrs. E. Armstrong, Miss F. Hunter, Mr. and Mrs. R. Syer, the Misses Mary and Dorothy Armstrong, Mrs. R. Matchett, Mrs. F. Staples, Mrs. David White, the Misses Ruth and Gwenyth Staples and Mrs. J. W. Perrin.

Miss F. Hunter was presented with a small saucepan of the ware demonstrated for guessing the capacity of a vessel used in cooking.

Mrs. E. Syer was presented with a casserole of the same ware for the use of her house.

Mrs. J. Lowes has been quite ill and is staying with her daughter, Mrs. Lloyd Sutton.

PREPARATIONS MADE ANNUAL REGATTA

Popular Events To Comprise Program At McCracken's Landing.

Preparations are all made for the big McCracken's Landing regatta which will be held on Saturday of this week. The junior regatta gets underway at 10 a.m. sharp and the senior at 2 o'clock in the afternoon. A big dance at Juniper Island will conclude the day.

The executive consists of A. F. Choate, honorary president; H. F. Choate, honorary vice-president; C. G. Porter, president; Doug. Hall, vice-president; H. E. Ringel, secretary. Judges will be: J. M. R. Fairbairn, Colonel Sanford Smith, A. L. F. Hall; and starters, W. T. Hall and F. Porter; general committee Bruce Fraser, Terry Hall, C. Strickland, Edith Mills, Marg Strickland and Miss Graham.

The program is one that will likely attract the keenest competition around the lakes.

SOFTBALL.

There will be no game in the local softball league to-night, owing to the fact that the C.G.E. club would not be able to field a team. The game, which was between the Bridgenorth Wildcats and the C.G.E. will be played at a later date.

To-morrow night at 6.30 at Central School Grounds Harrisons and the Westclox will meet.

REGISTER Of Social and Business Meetings

The Register is published to enable organizations planning major meetings to know in advance, and reserve, evenings on which there are no rival attractions. It will pay Peterborough organizations to consult the Register prior to settling dates. Responsible officers should mail notices well in advance.

Before deciding a date for any event, consult the Register to ascertain that there is no conflict with other events—and then send in YOUR date quickly so that other organizations will not use it.

Organization:	Event:	Place:	Time:
	Monday August 12		
Sons of England	Meeting	Lodge Rooms	8.00 p.m.
	Tuesday, August 13		
Stanley A.O.F.	Meeting	W.O.W. Hall	8.00 p.m.
	Tuesday, August 20		
Queen Alexandra Circle	A.O.F. Meeting	W.O.W. Hall	8.00 p.m.
	Monday, August 26		
Sons of England	Meeting	Lodge Rooms	8.00 p.m.
	Monday, September 9		
Sons of England	Meeting	Lodge Rooms	8.00 p.m.
	Monday, September 23		
Sons of England	Meeting	Lodge Rooms	8.00 p.m.

PILES DISAPPEAR

No Cutting or Salves Needed

External treatments seldom banish Piles.

Nor does cutting remove the cause.

The cause is inside—bad circulation.

The blood is stagnant, the veins flabby.

The bowel walls are weak, the parts almost dead.

To quickly and safely rid yourself of piles you must free the circulation—send a fresh current through stagnant pools. Internal treatment is the one safe method. Ointments and cutting won't do it.

J. S. Leonhardt, M. D., a specialist, set at work some years ago to find a real internal remedy for piles. He succeeded. He named his prescription HEM-ROID, and tried it in 1000 cases before he was satisfied. Now HEM-ROID is sold by druggists everywhere under guarantee. It is a harmless tablet, easy to take, and can always be found at McDermid and Jury, Bond's Drug Store, who will gladly refund the purchase price to any dissatisfied customer.

AUCTION SALE

OF VERY DESIRABLE RESIDENTIAL PROPERTY IN CITY OF PETERBOROUGH.

Under and by virtue of the Powers of Sale contained in a certain Mortgage, which will be produced at the time of Sale, there will be Sold, by Public Auction, at the Sales Rooms of W. J. Hancock, at No. 494 George Street, in the City of Peterborough, at the hour of 2.30 o'clock in the Afternoon, on the 29th day of August, A.D., 1929, the following Property upon the following conditions, namely: All and singular that certain Parcel or Tract of Land and Premises situate lying and being in the City of Peterborough, in the County of Peterborough and Province of Ontario, and known as part of Lot Number TWENTY (20) according to Registered Plan Sixty-two (62) and more particularly described as follows: COMMENCING at the north-east angle of said Lot Twenty (20); thence southerly along the west boundary of said Lot 20 to the south boundary of said Lot 20; thence easterly along the south boundary of said Lot 20 to a point Forty feet from the south-west angle of said Lot 20; thence northerly parallel to the western boundary of said Lot 20 to the southern limit of Gladstone Avenue; thence westerly along the southern limit of Gladstone Avenue Forty feet to the place of beginning.

Upon the Property is erected a good substantial Brick Veneered House, with some improvements. This House is located in a good residential district, and is Premises No. 85 Gladstone Avenue.

The Property will be Sold subject to a Reserved Bid.

TERMS OF SALE: 15% of purchase price to be paid down at time of Sale and balance to be paid within 10 Days thereafter.

For further particulars and conditions of Sale, apply to

J. OZIAS DE LAPLANTE,
Solicitor for Mortgagee.
23rd July, 1929.
5d-25,1,8,15,22-7653

IT PAYS TO ADVERTISE

Railway Time-Tables

CANADIAN PACIFIC RAILWAY
(Corrected to date)

Going East—
8.10 p.m.—Indian River, Norwood, Havelock, Tweed. Daily except Sunday.
11.59 a.m.—Havelock, Tweed, Kingston, Smiths Falls, Ottawa, Montreal, Quebec, Boston and New York. On Sunday to Havelock only.
12.40 a.m.—Havelock, Tweed, Kingston, Perth, Ottawa, Smiths Falls, Montreal, St. John, Boston and New York. Daily except Saturday. Sleepers Montreal and Ottawa.
1.10 a.m.—Havelock, Tweed, Perth, Smiths Falls and Ottawa. Daily.
Going West—
4.55 a.m.—Myrtle, Toronto, Guelph, Goderich, Hamilton, Galt, Woodstock, St. Thomas, London, Chatham, Detroit, Chicago and New York. Daily.
5.55 a.m.—North Toronto, Agincourt, Owen Sound, Orangeville, Teeswater and Brampton. Daily except Sunday.
7.35 a.m.—Toronto, Hamilton, Brantford, Buffalo, New York, Galt, Woodstock, London, Chatham, Detroit and intermediate points. Daily except Sunday.
7.00 a.m.—Bethany, Lindsay, Orillia Port McNichol, Midland, and intermediate points. Daily except Sunday.
3.30 p.m.—Toronto, Hamilton, Buffalo, Rochester, Boston, Woodstock, London, Windsor, Detroit, Chicago, and intermediate points between Peterborough and Toronto. Makes connection with the Trans-Canada Limited for Winnipeg and Vancouver. Daily.
6.30 p.m.—Lindsay, Toronto and intermediate points. Daily except Sunday.

CANADIAN NATIONAL RAILWAY TIMETABLE
(Corrected to date)

Train No. 96—7.35 a.m., for Port Hope, Oshawa, Toronto and makes connection for points on main line east.
Train No. 93—8.30 a.m., for Lindsay, Blackwater, Orillia, Midland, North Bay and Toronto.
Train No. 371—8.30 a.m., for Lakefield.
Train No. 98—8.35 a.m., for Hastings, Campuellford, Belleville and connecting with the International Limited for Kingston, Brockville, Montreal, Halifax, Portland, Boston and New York.
Train No. 92—12 noon, for Port Hope, Oshawa, Toronto, Guelph, London, Chicago, Hamilton, Buffalo, New York and Philadelphia.
Train No. 100—12.15 p.m., for Keene, Hastings, Campbellford, Belleville, connecting with the "Inter City Limited" for Ottawa, Montreal, Quebec and Halifax.
Train No. 373—12.10 p.m., for Lakefield.
Train No. 97—5.15 p.m., for Lindsay, Orillia, Midland, Toronto, making connection with the "Confederation" for Sudbury, Winnipeg and Pacific Coast points.
Train No. 99—8.05 p.m., for Lindsay (Saturday only).
Train No. 95—8.50 p.m., for Port Hope, Kingston, Montreal, Quebec, Halifax, Boston, New York and carries through sleeper Peterborough to Montreal.

BARRISTERS AND SOLICITORS.

GORDON & ELLIOTT — Barristers, Solicitors, Notaries, Patents and Trade Marks, Money to Loan. Telephones 219 and 2291.—Hon. G. N. Gordon, K.C., Alexander L. Elliott.

PECK, KERR & McELDERRY—Barristers, Solicitors, and Notaries, Office, Water Street, Peterborough. Money to Loan at the lowest current rates of interest. Telephone 1950. E. A. Peck, M.P., F. D. Kerr, K.C., V. J. McElderry, K.C.

EMMETT F. SHEEHY—Barrister and Solicitor, Bank of Commerce Building, corner Hunter and Water Streets, Peterborough. Money to Loan. 'Phones: Office 3168, Residence 1307. 1yr-Jun2.29

R. R. HALL—Barrister, Solicitor, etc., Peterborough, Ont. Office, corner of Hunter and Water Streets, over the Canadian Bank of Commerce. Trust Funds on Loan on easy terms of payment.

JAMES FORDYCE STRICKLAND—Barrister, Solicitor, Notary Public, Peterborough. 'Phone 191. Money to Loan. 375 Water Street.

MEDICAL.

DR. C. C. CRAGG, Eye, Ear, Nose and Throat. Office: Clinic Building, corner Charlotte and Reid. 'Phones: Office 2000, House 1018.

DR. BUCHANAN, F.R.C.S., Edin., M.R.C.S., Eng., Eye, Ear, Nose and Throat Specialist, corner Water and Murray Streets, Peterborough.

THE CLINIC'S DEPARTMENT OF PHYSIO THERAPY, fully equipped with all the Latest Appliances, has been placed under the supervision of Dr. Murray Fraser, who has recently returned from a Special Course of Instruction in that work. 30d-91-7446

SURVEYORS.

SMITH & SMITH — Land Surveyors and Engineers. Offices: 332½ George Street. 'Phones: 643, 2378.

DAVIS-THOMPSON COMPANY, LTD.
Insurance and General Agency
433 GEORGE STREET - PHONE 40

Compound Interest

4% ON DEPOSITS

Prosperity This Way

A SAVINGS ACCOUNT points the way to prosperity and independence. We invite you to open an account with this Institution. Savings Department open daily from 9 a.m. to 4 p.m. Saturdays, 9 a.m. to 5 p.m.

TORONTO SAVINGS AND LOAN CO.

Offices: 437 George St., Peterboro.

SNAPSHOTS OF A BABY IN HOT WEATHER — By GLUYAS WILLIAMS

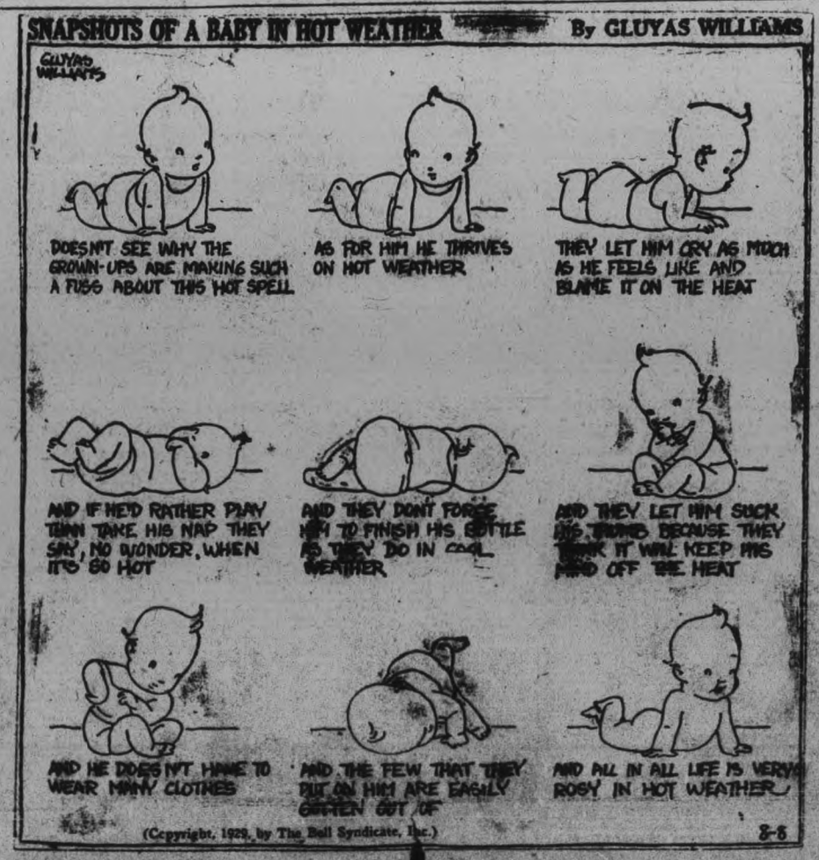

IN MEMORIAM.

YEOTES.—In loving memory of Jim Yeotes, who passed away two years ago to-day.

"There is no flock, however watched and tended,
But one dead lamb is there;
There is no fireside howsoe'er defended
But has one vacant chair."

"We think of you so often,
Your name we oft recall;
O Jim, our little darling,
We miss you most of all."

—Sadly missed by Daddy, Mother, Sister and Brothers.

ABBOTT'S ELECTRIC REPAIR

Induction Motors, Fans, Washing Machines, Vacuums. Most Sizes of all makes. Motors changed for different voltage or speed. Motors Bought and Sold. Estimates given —Prompt Service. 'Phone 3397

15d-11.13.16 18 20.23.25.27.30, 1.3.6.8.10.13 9519

RADIO SERVICE

Expert Service on all makes. Tubes Batteries etc. BATTERY CHARGING

ROY A. WHITE,

203 Dublin St. - Phone 1452W

t t s-6807

PIANO TUNING

WILLIAM R POTTER, 'Phone 2524J. 6 King George Street.

9d-95-5724

Public Notice

Applications will be received by the undersigned up till 12 p.m., August 15th, 1929, for the position of Collector of Taxes for the Township of Smith, at a yearly salary of $225.00, which sum includes postage and stationery.

Percy T. Udy, Clerk.

3d-32-7774

Wanted

Applications for Physicians for the Canadian General Mutual Benefit Society will be received up till August 9.

Apply F. A. Shannon, Secy.

9d-38-7741

STONEY LAKE

Steamboat Service.

Steamers will leave Lakefield at 9 a.m., 12.45 p.m., 5.45 p.m. on arrival of Train leaving Peterborough at 8.30 a.m., 12.10 p.m., and Bus leaving Peterborough at 5.15 p.m.

Steamers will leave the Lake to have Passengers arrive in Peterborough at 8.10 a.m., 11.35 a.m., and 6 p.m.

Further information on application to

FRANK G. YOUNG, Manager
434 Park Street - 'Phone 548

LOCALS

Dr. G. Stewart Cameron of the staff of the Clinic has resumed his practice after 3 months' absence from city. 6d-34-7765

PICNIC

Come to the People's Picnic Saturday. Boat leaves Wharf 1.30 (D.S.T.). Adults 50c; children with parents free. 1d-33-140

NOTICE.

Order your coal now at summer prices. We will put it in at your convenience. Conger Lehigh Coal Co. Ltd. T. O. Donaldson, local manager Phone 48. dtf-6559

AND NOW IT'S FUEL

Our stock was never more complete. Quality and service—our everyday kind—the best. Coal, wood, and coke procurable. SANITARY ICE SUPPLY. Phone 147.

MIXED WOOD PRICES NOW.

To make room I am offering a special price, for a limited quantity of summer wood. $6.00 per cord, 4 ft.; $3.00 per ½ cord, 4 ft.; $1.75 per ¼ cord, 4 ft. Cutting and splitting extra. Prompt delivery. Phone 111 or 110. J. E. A. Fizgerald, 253 Hunter street. 33-55-7781A

SWIMMING LESSONS.

Vernon Craig, of Bellefontaine, Ohio, member of National Lifeguard Asociation is in the city, and is prepared to give a course in swimming lessons to a small class. Telephone 1314M for arrangements. 3d-34-7789

BOAT TRIP LAKEFIELD TO BOBCAYGEON.

On Friday, August 9th, Steamer "Stoney Lake" will leave Lakefield at 7 a.m. (Standard time) for Bobcaygeon. Meals on boat. Return trip for adults $1.00; children 50c. 2d33-7803

BINDER TWINE

Our binder twine is of the highest quality and our prices right. Frank H. Dawson, Flour, Grain, Seed, Salt, 380 Water street. Phone 55 Mon.-Thurs.-t.f.

ADVERTISING CAR.

An advertising car from the Canadian National Exhibition arrived in Peterborough last evening with a crew of three men who are to-day covering this section of the country with poster advertising. These three expect to have finished their work by to-night when they will be able to leave.

Diamond Engagement Rings of Quality

It is wise, when buying a Diamond Ring, for you to buy where "Quality of Stone" is the chief factor in the selection shown to you.

Every Diamond we show is fully guaranteed and any setting desired may be had, either white, green or yellow gold.

Let us show you the beautiful selection that we have of Diamond Engagement Rings.

These are shown in the newest of designs which have to be seen to appreciate their beauty.

Diamond Engagement Rings can be bought from $25.00, $50.00, $75.00, and up.

Diamonds are cheaper in Canada. Ask to see ours.

WARNE BROS.

DIAMOND HALL

Phone 880

PETERBORO RANGERS.

All rifles and bayonets must be turned in at once.—Peterboro Rangers, O.C. 1d-33-7817

TWO WORKMEN ARE KILLED AS COMPRESSOR EXPLODES

Arrest is Expected as District Attorney Announces Decision

NEW YORK, N.Y., Aug. 8 (C.P.).—Two men were killed and 17 were injured in the explosion of an air compressor in a Brooklyn macaroni factory to-day.

After preliminary investigation an announcement was made from the District Attorney's office that the explosion was due to the criminal negligence of someone operating the compressor, and it was said an arrest was expected.

The men killed were William Possell 55, the engineer of the compressor, and James Pisti, 25, the fireman.

EVERY DAY IS FISH DAY AT

SPECIALS FOR FRIDAY AND SATURDAY

Fresh Caught Lake Trout. Lb. 25c
Fresh Caught White Fish (Dressed), Lb. ... 25c
Smoked Fillets, Lb., 17c and 25c
Fresh Mackerel, Lb. ... 15c
Fresh Plaice, Lb. 15c
Fresh Fillets (Sea Sealed) Lb. 23c
Finnan Haddie, Lb. ... 16c

ABOVE ARE CASH AND CARRY PRICES

Delivery 2c a Lb. Extra
'Phone Orders This Evening for Early Morning Delivery

New Potatoes, 15-lb. pk. 35c

3 lb. Field Run TOMATOES - 25c

Choice Quality, 10c lb.; Selects, 2 lbs. 25c

2 pkg. Kellogg's Corn Flakes 19c

Heinz Pickling Vinegar

Buy the BEST Vinegar for pickling and save yourself disappointment. Heinz Pickling Vinegar is aged in wood for two years and is absolutely pure.

Paris Pate for Sandwiches, 2 tins 25c
2 Lbs. Pure Lard 35c
Domestic Shortening, lb. 17c
"Black Flag," sure death to flies, mosquitoes, etc. ... 29c and 49c
Welch's Grape Juice, Pints, 32c; Quarts, 65c
Ovenkist Honey Graham Wafers, pkg. 17c
Crown Pint Jars Peanut Butter, 25c
Libby's Olives, crown jar 25c
Large mason jar 45c
Sea Pearl Crab Meat, ½-lb. tin 35c
New Pack Lobster, ¼ lb. 23c; ½ lb. 39c

Sunny Island Orange Pekoe Tea

Reg. 75c lb. Special this week, 69c

This shipment is a higher-grade tea, and the cup-test produces plenty of body with a very fine flavor.

Fresh Fruit and Vegetables carried in each store.

Tom Shields' Pure Clover Honey

No 2½ tin 35c; No. 5 tin 65c

Tom Shields is a graduate of Guelph Agricultural College, where he specialized in beekeeping and judging. By the quality of this honey, "Tom knows his bees."

FREE Coupons for Procter & Gamble Soaps
We will gladly redeem them for you
They Save You Money!

Fresh Fish for Friday

Meat is very expensive now, and our Fresh Fillet of Haddie makes a wholesome and appetizing substitute. Order early from your nearest Haboco Store.

2 Rolls Scott's Tissue Toilet Paper 25c
This paper is "Soft as Old Linen."
2 Tins Kipper Snacks 13c
2 Tins Sea Pearl Norwegian Sardines 25c
Certo, bottle 29c

HABOCO STORES

'MORE FOR LESS'

Operated by H. J. Boyle Co., Limited

SOVIET AIRMEN ON NORTH ROUTE

Popular Subscription Plane To Try Route Mastered Only Twice Before.

12,000 MILE TRIP.

LONDON, Aug. 8.—(C.P.)—An Exchange Telegraph Company despatch today from Berlin said the Soviet airplane Land of the Soviets, with a crew of five, took off at Moscow today on a trip to New York by way of Siberia and Alaska. The first stop will be Omsk.

The aviators are Boris Sterligof, navigator; Semyon Shestawof, pilot, Philip Bolotof, alternate pilot; A. Shestakof, mechanic and D. B. Xoofafef.

The first lap, Moscow to Omsk, is 1,800 miles.

The aeroplane of the five men is an all-metal amphibian biplane with two 600-horsepower engines. It was built by popular subscription from millions of members of the aviation and chemical society.

Their route covers about 12,000 miles, roughly across Siberia, the Aleutian Islands, Alaska, Seattle, San Francisco, and Chicago. The Northern Pacific section of their itinerary has been flown but twice before, once by English aviators, one who met disaster, and again in 1924 by the first United States army world flyers, when one of the four planes had to turn back before reaching Japan.

MAIN STREET TOPICS

Jabs and Jottings as Picked Up by an Examiner Reporter

NEARING COMPLETION.

The Kresge store, which is nearing completion at the corner of George and Simcoe street, was revealed to the passers-by this morning and the barricade from the front of this new place of business was removed.

FLOWER URNS.

Service stations on Charlotte street are now trying to compete with each other in the line of making their place more beautiful than another. Two of them have placed hanging flower urns in front of their stations, which lend an attractive appearance to them.

RECORD AT BEWDLEY

The largest number of cars that ever gathered in the village of Bewdley congregated at that point yesterday carrying spectators who had come to witness the regatta. Traffic Officer Hinchliffe of Peterborough, was on hand early in the afternoon, keeping the parked cars off the highway and patrolling the road to make sure that at all times everything was safe. Later in the afternoon he was assisted by Traffic Officer Hallick of Port Hope. It was estimated that there were over 1500 cars parked during the afternoon without a single mishap.

CYCLES FROM MONTREAL.

George Simons, son of the proprietor of the Lake View Hotel, at Young's Point, cycled home from Montreal last week. He left the city at half past four o'clock in the afternoon of Wednesday, July 31, and arrived in Young's Point at ten o'clock in the morning of Saturday, August 3. The total distance covered was 342 miles and in one day he cycled 140 miles.

BUILDING STARTED.

The space where the old fish market stood on George street oposite the Y.M.C.A. has now been levelled off and building operations on the new gas station have been begun by the McColl-Frontenac Oil Company.

STREET DARK AT 3 A.M.

Tourists entering the city at 3 o'clock this morning must have got the impression that Peterborough is another of those small towns that rolls up the sidewalks and pulls in the lights about 9 o'clock in the evening for not a light was visible on Charlottee street west at that time. Through an accident the street lights were cut off at the power house and impenetrable darkness pervaded the section.

HARD ON TIRES.

Peterborough's automobile population is hard on its footwear. A heap of discarded tires went down George Street to-day on a large truck, the sight of which caused many a passing motorist a thoughtful moment. The load appeared to be above five tons in weight, and made a pile on the truck many feet in height, containing thousands of the worn out articles. What an opportunity for one of those insidious statisticians who is always figuring how many miles such and such a thing would reach if laid out in so and so a way!

PULMOTOR OUT.

At 3.54 p.m. yesterday afternoon the firemen received a pulmotor call to 717 George Street, where the 19-month-old child of Kenneth Sine was in a serious condition with whooping cough. However, the pulmotor was not used, as the child was aided by artificial respiration applied by a member of the St. John's Ambulance Corps. Dr. Murray Fraser was in attendance.

CLEAN-UP DRIVE ON.

The Fire Chief announces that a drive is being made to clean up long grass and weeds in vacant lots about the city. All people who have vacant lots with long grass must have it cut immediately, as such conditions create dangerous fire hazards. Those who are delinquent in this matter will be forced into action under the Fire Prevention By-laws of the city.

Italian Expedition Searching For Italia

MOSCOW, Aug. 8.—(Canadian Press)—The Soviet icebreaker Sedov, which is engaged in Arctic exploration, reports having received a wireless message from the Itlian expedition searching for traces of the ill-fated dirigible, the Italia.

According to the message the Italian searchers are among heavy icefields off the northeast coast of Spitzbergen where they are encountering considerable difficulty.

An Italian expedition headed by Giannini Albertini sailed from Bergen, Norway, on May 15, for the north to search in the vicinity of the Spitzbergen Archipelago for the six members of the crew of the dirigible Italia whose fate has never been ascertained.

GREAT NATIONAL FORESTS SUCCUMB TO FOREST FIRES

Four States Losing Millions As Blaze Eats Valuable Timber.

SPOKANE, Wash., Aug. 8.—(C.P.)—The Northwest's vast timberland was the fire box of the continent today with major conflagrations roaring through valuable forests in National Preserves of Montana, Idaho, Washington and Oregon.

Forest service officials were unable to estimate the size of the area that had been ravaged, but unofficial compilations indicated that upwards of 50,000 acres of timber and ranch holdings valued at millions of dollars had been consumed in the last two weeks.

Ye Olde Firme Heintzman & Co

THIS WEEK'S VICTOR Records

22019—Broadway Baby Dolls (Fox Trot) — Nat Shilkret and the Victor Orchestra.
Wishing and Waiting for Love (Vocal Refrain by Belle Mann — Nat Shilkret and the Victor Orchestra.

22034—Baby, Oh, Where Can You Be? (Fox Trot) — Rudy Vallee and his Connecticut Yankees.
You're Just Another Memory (Fox Trot) — Rudy Vallee and his Connecticut Yankees.

21975—Old-fashioned Lady (Contralto with Orchestra—Vaughn de Leath.
The Toymaker's Dream (Contralto with Orchestra—Vaughn de Leath.

22020—Golden Jubilee (March)—Sousa's Band.
Riders of the Flag (March)—Sousa's Band.

We also have all the Popular Hits from "Fox Movietone Follies of 1929."

Heintzman Hall

'PHONE 258

Cor. Hunter St. and George St.

2d-34

FOR COMFORT WEAR

Phillip's

Rubber Soles and Heels

Popular the world over for all Sport occasions — Golf, Tennis, Baseball, etc — and Vacation wear. They are invisible, readily attached to your shoes, and make strenuous exercise a healthful pleasure.

Sold and Put On by

M. Veneranda

166 SIMCOE STREET

SHOE REPAIRING CALLED FOR AND DELIVERED. 'PHONE 172W

THE Model ELECTRIC SHOES Repaired while you wait

THREE IN RACE FOR GOV'T SEAT

Vacancy in Commons Left As Sir Joynson-Hicks Is Elevated To Peerage.

IS LORD BRENTFOLD.

LONDON, Aug. 8 (Canadian Press). — Twickenham, Middlesex, to-day voted for a successor in the House of Commons to Sir William Joynson-Hicks, former Home Secretary, who has been elevated to the peerage. The election was the third by-election since the recent general election which put the Labor Government in power.

T. J. Mason is making the race for the Government, Sir John Ferguson for the Conservatives and F. G. Peterson for the Liberals. In the general election the vote was as follows: Sir William, 21,087; Mason, 15,121; Peterson, 7,246.

In the two previous by-elections since the general elections, Labor candidates were elected. Sir William's elevation to the peerage has made him Lord Brentfold.

CHAMBERLAIN FOR EGYPTIAN TREATY

Had Negotiated Similar Pact With Late Sarwet Pasha.

BELFAST, Aug. 8.—(Canadian Press Cable).—"I am wholly in favor of such a treaty," Sir Austen Chamberlain, former Foreign Secretary of Great Britain, said in a speech here last night in reference to the proposed Anglo-Egyptian Treaty. "I myself had the honor of negotiating such a treaty with that great patriotic Egyptian, the late Sarwet Pasha," he said.

"While I reserve final judgment, I confess to some apprehension over the prospect of the early removal of British troops—I will not say from the City of Cairo—but from the neighborhood of Cairo and from the City of Alexandria," Sir Austen concluded.

Ptolemy, in 150 A. D., made the first gazetteer, but his work was lost until the fifteenth century.

THE RADIO OF THE HOUR!

Mohawk Lyric

SELECTIVE, CLEAR, ELECTRIC Service on All Makes of Radio
P. H. SMEDMORE
'Phone 1693 - 318 Charlotte
1d-33

HIAWATHA REGATTA POSTPONED TILL WEDNESDAY, AUGUST 21ST

6d. 7 8 9 13 14 15, 7795

MADE MANY BEAUTIES

LONDON, Aug. 8.—A beauty surgeon who has treated successfully 10,000 patients is C. H. Willi. His patients have been society leaders, actresses, and professional business men and women. "Cosmetic surgery has reached such a pitch of perfection," he says, "that almost miraculous results can be achieved in the hands of experienced specialists.

Aldous & Metcalfe

AUTHORIZED UNITED MOTORS SERVICE
Delco-Remy STARTING-LIGHTING-IGNITION
KLAXON WARNING SIGNALS

Generator Starter and Battery Service

Red Indian Station

Phone 266 Charlotte St.

th-s-tf

ROOFING

Estimates gladly given on Bird Paroid "Built-Up" Roofs and Bird Asphalt Twin Shingles

FRED H. ROWAN

549 King St. PETERBORO Phone 851

TTS tf

THE GROCETERIA

7 Stores

Redeem Procter & Gamble Soap Coupons at any of our Groceteria Stores.

FRESH SHIPMENT OF BISCUITS Special Prices
Lemon Cookie ..... 2 Lbs. 25c
Honey Biscuits ..... 2 Lbs. 25c
Ginger Snaps ..... 2 Lbs. 25c

SHREDDED MARMALADE Shirriff's Make 17c Jar

MOCHA AND JAVA COFFEE 65c Pound
2 Coupons in Every Pound

HEINZ FRESH CUCUMBER PICKLE 23c Bottle

CORN STARCH 3 Packages 25c

CALIFORNIA ORANGES Medium Large Size Special 25c Dozen

SNOW JAPAN RICE One of the Choicest Cooking Rices 3 Lbs. 25c

GARDEN TOMATOES Ontario Grown 10c Lb.

CORN FLAKES. QUAKER 3 Pkts. 25c

BORDEN'S READY - TO - USE COFFEE 18c and 32c Tin

FRAY BENTOS CORNED BEEF 25c Tin

GOLDEN DATES Fresh and Moist 2 Pounds 21c

CREAMERY BUTTER The Very Finest Quality 43c Pound

BULK MACARONI Lyon Brand 3 Pounds 25c

SEEDED RAISINS 2 Pounds 23c

AMMONIA POWDER 2 Packages 11c

GENUINE SWISS GRUYERE CHEESE Six Portions in Box 32c

BAKER'S COCOA ½-Pound Tins 21c

ORDERS OF $3.00 OR OVER DELIVERED FREE

GROCETERIA STORES

429 GEORGE STREET, Corner SMITH AND REID, Corner SHERBROOKE AND RUBIDGE
OLD MARKET ARCADE, Corner GEORGE AND ANTRIM, Corner CHARLOTTE AND DOWNIE
95 HUNTER STREET EAST

HOME EDITION

The Evening Examiner

IF IT WILL HELP PETERBOROUGH AND DISTRICT, THE EXAMINER IS FOR IT.

PROBABILITIES.
Light to moderate south-westerly winds: fair and warm to-day and Saturday.

VOL. LXIII., No. 33 — PETERBOROUGH, ONTARIO, CANADA, FRIDAY, AUGUST 9, 1929 — PRICE THREE CENTS

GIANT TANKER EXPLODES, MAN IS KILLED

RATEPAYERS OF BELLEVILLE TO BUY OUT PLANT

Purchase of System For $176,000 Is Approved By Majority of 110 Votes.

ONLY 523 CAST.

Expect Control Be Taken Over At Once With Same Staff in Charge.

BELLEVILLE, Aug. 9 (Canadian Press).—Belleville ratepayers yesterday approved the by-law to purchase the local Hydro distributing system for the sum of $176,000. The vote was surprisingly light, due to the fact that the plebiscite occurred in the midst of the holiday season and little interest was evidenced in the result. It has been obvious for some time that the taxpayers would sanction the move, and the pendulum of public opinion swung in favor of the purchase.

Only 523 votes were cast at the various polling sub-divisions and 413 of these favored the by-law. In only one polling division was there a majority opposing the move.

No Staff Change.

It is expected that the Corporation will assume control of the local system at once, and it is not believed that there will be any change in the present staff.

It was felt by many ratepayers that the by-law should have been submitted in December at the regular municipal elections. However, those who proposed the move feel that yesterday's vote is an indication that the people are strongly in favor of a municipally-owned plant.

The small vote yesterday was, of course, governed by the restriction of the ballot to owners of property. The question as to purchase of supply of power was decided on an even smaller scale than the by-law as was the experience in Oshawa some time ago, the vote being 428 to 94.

FEDERAL POLICE CHASE RUNNERS

Liquor Boat Escapes After Pistol Battle Down Detroit River.

NO CASUALTIES.

DETROIT, Mich., Aug. 9 (C.P.)—Coastguards and rum runners engaged in a spectacular pistol and revolver battle in the Detroit River early to-day with crafts of the rival forces racing down the centre of the river less than 100 feet apart. No casualties were reported although two of the guardsmen had narrow escapes.

The rum runners escaped to Canada with their cargoes.

The Federal forces were under command of Jonah T. Hagglove, chief boatswain's mate. While patrolling the river they sighted a speedboat towing a loaded row boat coming out from behind one of the small islands off the Ecorse shore. Hagglove hailed the three men in the speedboat, ordering them to halt. A volley of shots was his answer. Hagglave and the two coastguardsmen under his command emptied their pitsols twice before the runners escaped toward the Canadian shore.

Duchess Flies To India And Back Inside Week

LONDON, August 9 (Canadian Press). — The Duchess of Bedford, English noblewoman and aviation enthusiast, arrived at Croydon to-day, completing a round trip flight to India within a week and establishing a new record for this journey.

The Duchess took off from Lympne on August 3, in a monoplane piloted by Captain T. D. Barnard, with Bob Little acting as engineer and second pilot. The plane arrived at Karachi, India, on August 5, and left early on the morning of August 6.

Crossed Ocean and U. S. But Failed At Canada

BRIDGEBURG, Ont., Aug. 9.—(C.P.)—Albert Baden Powell, 29, Hounslow, Middlesex, England, after successfully entering United States at New York by concealing himself in a lifeboat on the liner Mauretania and then going ashore with the crew, found it more difficult to enter Canada at this point yesterday.

He hiked from New York to Buffalo, but failed to satisfy Canadian immigration officers and was sent back to the United States, where he is being held for deportation.

BRITISH LAW IS OUTLINED TO KIWANIANS

Joseph Wearing Explains Law By Which Joseph Singer Is In Jail.

CONTEMPT OF COURT.

Whole Question Revolves About Liberty of Subject, Says Speaker.

"Only parliament and the King's judges now have the right to imprison a man for contempt," said Joseph Wearing to-day in addressing the luncheon of the Kiwanis Club at the Empress Hotel. In explaining the law by which Louis Singer, Toronto lawyer of note, is now imprisoned for contempt of court, Mr. Wearing graphically traced the history of the British right to imprisonment.

The Kiwanis Club was favored by several solos sung in sweet voice by Mrs. Helen Davies Sherry, of Saskatoon, formerly soloist of St. Paul's here.

Prominent Member Of Bar

"Louis Singer is a very prominent member of the legal profession of Ontario, and his annual income of $100,000 places him in the very front legal rank," said Mr. Wearing. "I propose to tell you what powers there are to imprison a man for something else but crime. Mr. Singer is absolutely innocent of any crime, but yet he is in the Don jail, and may remain there for some time.

"It all revolves around that old question of the liberty of the subject, which is the foundation of constitutional government. A man has three inalienable rights; life, liberty, and the pursuit of happiness. Described in the oft-quoted words of Patrick Henry: 'Give me liberty or give me death.'

"In early times even up to the time when the British peoples were highly civilized there was no such a thing as imprisonment. There was no crime as we know it to-day. The committing of murder left no moral stigma but it left a debt to the dead person's family. The family valued the man's life in goods and the murderer had to pay them or they would wreak revenge in a like manner.

"Later there grew up the idea of imprisonment for crime. It became a wrong to violate hospitality. This was especially true in the King's house and it soon grew to be a crime to break the peace of the King's court and the custom of the King imprisoning such an offender grew.

"Later the scope of the "Pax Regis" grew and the King declared the right to keep peace in the realm and he would imprison those who broke it. Thus in the case of theft, to maintain the peace, the man committing the offence was imprisoned.

"This led to the idea of criminal jurisdiction and the Crown Attorney still prosecutes for the King, and the perogative of pardon still rests with the King."

Mr. Wearing explained that there was no set time in regard to crime, although there was a period of six years in regard to debt. A murderer can be punished for his crime 50 or 60 years after his crime. The reason is that it is still the King who prosecutes for crime and time doesn't run against the King.

Trouble With Church

"Collision arose between the King's perogative and the Church. A criminal for many years had the right to take sanctuary in the church and by

(Turn to Page 5, please)

BLAST SHAKES HARBOR FRONT; EIGHT INJURED

Body of Deckhand Is Found 200 Feet Out in the Water.

SEA OF FLAMING OIL.

Boatswain Mate Fights Flames and Drains Large Oil Tanks.

NEW YORK, N.Y., Aug. 9 (C.P.)—An explosion aboard the giant oil tanker William Rockefeller to-day rocked New York harbor and caused the death of one man and injury to eight others, one man was missing.

John Ward, a deck watchman, was killed in the blast and his body was found 200 feet out in the water from the Bayonne, N.J., pier, where the vessel was being unloaded of a cargo of crude oil.

A spectacular fire followed the explosion. As the fire started a tug pulled the ship from the pier and with the help of the other tugs and two fireboats, which manoeuvred through a miniature sea of flaming oil, the tanker was beached on the Brooklyn shore in the lower bay. For several hours a dozen boats poured water onto the flaming ship and after the fire was extinguished the vessel was towed back to Bayonne for resumption of unloading. The offices of the Standard Oil Company of New Jersey, owner of the tanker, said the ship was not badly damaged, as the flames evidently fed chiefly on the cargo.

Fire broke out in the tank and engine rooms and spread rapidly over the ship. While others of the crew of 42 who were aboard were sent scattering by the blast, Edward Coulson, a boatswain's mate, remained on the ship and possibly saved it from complete disaster. After one tank had blown open, Coulson fought his way through the flaming oil and drained other tanks to prevent further explosions. Coulson later was taken to a hospital, his left hand badly mangled.

BRITISH SCOUTS STOP LYNCHING

Communists Distributing Literature At Jamboree Are Badly Mauled.

PUBLIC INCENSED.

BIRKENHEAD, Eng., Aug. 9 (Canadian Press Cable).—How Communists distributing literature at the great Boy Scout Jamboree at Arrowe Park here were saved from serious injury by some of the English Scouts, was revealed in court to-day. Four men were charged with distributing Communist literature and were bound over to keep the peace. "If it had not been for the Boy Scouts these men would have been lynched by the public," declared the Police Superintendent.

A witness, a Boy Scout, supported this statement, whereupon one of the defendants asked, "Why do you think that?"

"You would have been pretty badly damaged by the Dominion Scouts alone, who probably did not understand you as well as we did," the Scout replied.

Some comment had arisen here over the absence until yesterday of definite recognition of the Jamboree by the British Government. Yesterday, however, Hon. George Lansbury, the old-time fire-eater in East End London's politics, who is now the First Commissioner of Works, had a thoroughly happy day among the Scouts. He conveyed the Government's congratulations and best wishes for the work they were carrying on throughout the world, "which will help to remove man-made evil," he said.

POINCARE LEAVES BED.

PARIS, August 9 (Canadian Press)—The four physicians of Raymond Poincare, former Premier, after a consultation and general examination of their patient this morning, decided he had so much improved after his recent operation he can leave the clinic where he is confined within a day or two. The former Premier was allowed to leave his bed for a while to-day.

The Weather

TORONTO, Ont. (Meteorological Office), Aug. 9 (Canadian Press). — Except for a few local showers, the weather has been fair throughout the Dominion, decidedly warm in Manitoba and Saskatchewan, and moderately warm from Ontario eastward. Pressure is low to the northward over Eastern Canada and high off the Atlantic and Pacific coasts.

Break-Up In Conference Feared

SAILS FOR CANADA.

Right Hon. J. H. Thomas, Lord Privy Seal and Minister of Employment, who left London to-day for Canada, where he will make observations with a view to improvement of trade relations between the Dominion and the Islands and investigate further the question of emigration. He will sail with Mrs. Thomas from Liverpool on the Duchess of Atholl, returning at the end of September.

REVENUE SHOWS GREAT ADVANCE

Increases $14,125,695 Over Four Corresponding Months fo Last Year.

DEBT LOWERED $91,487,580.

OTTAWA, August 9. (C.P.)—Ordinary revenue of the Dominion of Canada increased by $14,125,695 during the four months of the present fiscal year which ended on July 31, last, as compared with the corresponding period a year ago, according to Finance Department figures issued to-day. Total ordinary revenue of Canada up to July 31, of the present finance year was $181,098,955. On July 31, a year ago it amounted to $166,973,260.

Ordinary expenditure of the Dominion showed an increase of $1,712,667, when the two four-month periods are compared. The statement issued from the Finance Department shows ordinary expenditures totalling $103,-167,638 for the four months, April, May, June and July. For the same four months a year ago, the Dominion showed a total ordinary expenditure of $101,454,971.

The net debt of the Dominion decreased by $91,487,580 in the year which has elapsed since July 31, 1928. On that date Canada's net debt stood at $2,235,680,993. On July 31, 1929, the net debt was $2,144,193,413. The statement represents only figures which passed through the books of the Finance Department up to the end of July 31 last.

PLANE CRASHES THREE KILLED

Pilot and Two Passeners Perish As Ship Bursts Into Blaze in Air.

WERE SIGHT-SEEING.

CASPER, Wyo. August 9 (Canadian Press). — An airplane burst into flames and fell several hundred feet here last night killing the pilot and two passengers. The victims were Major D. P. Wardwell, 33, of Casper, Earl Holtz, 30, and George Cameron, of Waraind, Wyo.

Wardwell, member of the Lafayette escadrille in the Great War and later with the United States Air Force abroad, was the pilot of the plane. He had been engaged by the two for a flight over the city.

POLICE ARREST HEATH AT TRAIN WIFE BEING HELD

Hiding Since Death Struggle On Saturday, Wanted Man Is Questioned.

FINED IN ONTARIO.

Mrs. Heath Fails in Petition For Writ of Habeas Corpus.

DETROIT, Mich., Aug. 9.—(C.P.)—Dismissal of a petition for a writ of Habeas Corpus for Mrs. Maxine Heath and plans for her arraignment on charges of assaulting and interfering with a federal officer and taking away a seized boat were the government's moves to-day in connection with the death of Richard J. Sandlands, Federal prohibition agent.

John M. Heath, Mrs. Heath's husband, was arrested by special customs agents as he alighted from a train from Chicago this morning after he had been missing since early last Saturday when Sandlands disappeared following a fight on the Heath cruiser in the Detroit river.

The petition for the writ for Mrs. Heath was dismissed by Federal Judge Edward J. Moinet a short time after Heath was taken into custody.

Heath, a Detroit elevator mechanic and skipper of the cruiser "Maxine," had been missing since Sandlands disappeared. Monday night he gave his version of the affair to Federal authorities through his attorney and made an appointment to appear in person the next day. When he failed to appear search was instituted for him by Federal and local officers who redoubled their efforts after Sandlands' body was found floating in the Detroit River early Wednesday.

According to Heath's story, Sandlands boarded the craft and began a search without properly identifying himself. In a struggle which ensued both men fell overboard. Heath swam back to the craft and saw no more of the agent, he said.

Mrs. Heath, whose story was similar to her husband's, was taken into custody as a witness after it was established Sandlands died from a broken neck and was not drowned.

Ontario Provincial Police report that Heath was arrested at Riverside, Ont., July 7, and charged with illegal possession of a case of beer. He was fined $100 in East Windsor police court.

THOMAS STARTS TRIP TO CANADA

Minister Hopes To Increase Trade Volume and Migration To Dominion

IN EXCELLENT SPIRITS.

LONDON, Aug. 9.—(By Thos. T. Champion, Canadian Press Staff Correspondent.)—"There is no aspect of our economic relations that I am not ready to discuss," said Rt. Hon. J. H. Thomas to the Canadan Press representative before leaving for Liverpool to board the Duchess of Atholl for Canada.

The Lord Privy Seal and Minister of Employment, who is accompanied by his wife and two daughters, declared himself in excellent spirits and he certainly looked it.

"There will be no section of the people I am not anxious to meet," Mr. Thomas added. "I do not want to be too optimistic but I hope for the best."

Increase Trade.

He hopes to not only increase the volume of trade between Canada and Great Britain, but also to stimulate the movement of migrants from the British Isles to the Dominion.

Sir Horace Wilson, permanent secretary of the Ministry of Labor, was to have accompanied Mr. Thomas but at the last moment decided to stay in England until the cotton strike was finished. Consequently he is busy in Manchester.

Also aboard the Duchess of Atholl when she sailed to-day were Lord and Lady Cromer, their son and two daughters, going to the Dominion on a holiday trip. Lord Cromer is the British Government's director on the Suez Canal Company.

Lord Hanworth, Master of the Rolls since 1923, also sailed for Canada. He will deliver the principal address at the meeting of the Canadian Bar Association at Quebec.

Lady Curtis Bennet, wife of the noted counsel, was another passenger.

Exports of wheat in the United States decreased about 56,000,000 bushels during the past nine months.

Nine Days In Oxygen Tent Saves Baby; Tent Cost $500 And Oxygen $5 Each Day

TORONTO, Ont., August 9 (Canadian Press). — Expected to die when brought to the Hospital for Sick Children, on July 25, three-months-old Alexander Agnew is now out of danger as the result of being kept in an "oxygen tent" for nine days.

The child was suffering from complications of whooping cough and bronchial pneumonia. He was absolutely blue in color, his limbs twitched, and his breath came in gasps. Whenever he was taken out of the tent he became blue again, and recovered when put back. Finally on August 5 he was fit to be brought out to the ordinary atmosphere.

The oxygen used cost five dollars a day and the tent is worth $500. Hospital officials stated that if there had been four more tents available, many more lives would have been saved.

TAX COLLECTED AT DISTILLERY

Gov't Loses Nothing On Short Circuiting of Liquor Back To Canada.

U. S. REPORT INCORRECT.

TORONTO, Ont., Aug. 9.—(C.P.)—The Dominion Government loses nothing if liquor cleared for the United States is "short-circuited" to Canadian soil and sold by bootleggers, J. H. Bertram, collector of customs and excise, said to-day. He said it is the practice, without exception, to collect the excise and sales tax before the liquor leaves the distillery.

"If, after the shipment is cleeared from a Canadian port, it is brought back into this country the Federal government has nothing whatever to lose. It is entirely for the Provincial authorities. The excise and sales tax is refunded only after the National Revenue Department is satisfied that a legitimate landing in a foreign country has been made.

Reports from Washington recently quoted Assistant Secretary Seymour Lowman as stating "short-circuiting" of liquor was being done along the Detroit-Windsor border with the object of avoiding payment of sales and excite tax.

MANY MEN ARE SEEKING WORK

Industry Throughout Province Is Said To Be Quiet.

LIST IS INCREASING.

There are a great number of men out of work in the city for this time of the year, according to local Employment Bureau officials. In the past this is the season when all of the average men are employed, but for some reason or other the list of applicants seeking employment at the local Employment Bureau has grown in the last week to a surprising degree.

The cause of this is attributed to the fact that industry throughout the province is rather quiet and that especially the automobile industry in Oshawa and Windsor has taken such a great slump that numberless men have been thrown out of work, leaving a great number of drifters who travel from place to place looking for some kind of work.

Big Demand for Domestics.

There is still a big demand for domestics, with few applicants. Most of the girls are employed in summer hotels at present and there will be a scarcity of them until the vacation season is over.

The situation on the farms is the same as ever. A great number of jobs of this nature are open with few desiring to fill the vacancies, even though there are a larger number of applicants for work now than before there seems to be only a very few who are willing to farm. However several were placed in the country last week.

The list of vacancies are scattered far and wide over Ontario, and include the following openings for skilled workers: Auto mechanic, furniture trimmers, furniture finishers, cabinet makers, textile color designers, stonemasons, cleaners and pressers, domestics, farm hands, and some laborers.

COMMANDER ACQUITTED.

LONDON, August 9. (C.P.)—Lieutenant Commander H. P. K. Oram, commanding officer of the Submarine L-12 at the time of its collision with the H-47, on July 9, resulting in the loss of more than a score of lives today was found not guilty of negligence and acquitted by a court martial.

FAMOUS CARTOONIST DIES.

BERLIN, August 9 (Canadian Press). — The celebraied Berlin cartoonist, Heinrich Zille, died to-day from a stroke of apoplexy. He was 71 years old.

Officers Shoot Chief In Roadhouse Brawl

CHICAGO, Ills., Aug. 9 (Canadian Press).—Chief of Police Theodore Schutte, 45, of Elmwood Park, Ills., a suburb, was shot and killed early to-day by County Highway Police, who had been summoned to suppress a disturbance in a roadhouse across the street from their station. Shutte, police reported, was drunk and threatened the highway policemen when they entered the place.

GRAF ZEPPELIN EXPECTS RECORD

Splendid Progress Is Being Made By Airship On World Cruise.

LAND SATURDAY.

FRIEDRICHSHAFEN, Germany, Aug. 9 (Canadian Press).—Zeppelin officials to-day believed Dr. Hugo Eckener, commander of the Europe-bound Graf Zeppelin, would turn somewhat north-east from his southerly course to-day and fly over Northern France instead of retracing his eastward journey by Gibraltar and the Rhone Valley.

Dr. Eckener, in a message regretting his inability to fly over Berlin on Sunday, informed the Ministry of Communications he hoped to reach Friedrichshafen on Saturday.

The two latest messages on the Graf's position at two and three o'clock this morning, eastern standard time, indicated that the ship had swung in a north-westerly direction and had flown westward between 30 and 40 miles.

At Friedrichshafen it was thought that Dr. Eckener either was avoiding local storm areas or that the messages were misinterpreted, as everything thus far received pointed toward a good fast voyage.

While conditions generally were favorable weather reports indicated fog banks ahead and unfavorable winds between the Azores and Spain.

Zeppelin officials believed that the Graf, instead of swinging as far north as London, would head straight across Northern France in order to reach Friedrichshafen by the shortest route.

Preparations were being made for the departure of the round-the-world airship for Tokyo on the next lap of her long trip within three days.

SHOULDER OF SMALL BOY FRACTURED IN ACCIDENT

Little Lad Is Believed To Have Run In Front of Automobile.

Bruce Meredith, four-year-old son of Mr. and Mrs. William Meredith, 490 Sherbrooke Street, had his shoulder bone fractured and suffered cuts about the face when he was struck by a car while running across the road last evening.

D. Amyotte, 293 George Street, was driving south on Park Street when the little lad ran in front of his car, coming from behind a parked car on the west side of the street. He was going very slowly, but had no opportunity to avert the accident.

Dr. Howson attended the injured boy.

GREAT BRITAIN MAY WITHDRAW FROM THE HAGUE

Chancellor Prepares To Leave Monday If Demand Is Not Met.

BREAK IS FEARED.

Attitude of Other Nations Is Just As Strong Against Any Revision.

LONDON, August 9. (C.P.) — The Reuter correspondent at the Reparations Conference at the Hague to-day stated that he had been informed in usually reliable quarters that Hon. Philip Snowden, Chancellor of the Exchequer, was prepared to leave The Hague next Monday unless he obtains a satisfactory reply to-morrow to his demand for "protection of the British taxpayer."

THE HAGUE, August 9 (Canadian Press). — Rejection of the British demands by other nations participating here in the conference of the Government on reparations and departure of the British delegation for home was accepted generally in conference circles to-day as an inevitable development of the next day or so.

It was regarded as certain that the Finance Committee of the conference would either to-morrow or day after reject the resolution of Philip Snowden, head of the British delegation, for a sub-committee to revise the Young reparations plan.

No Change in Policy.

In the three days just past, Mr. Snowden, who is Chancellor of the Exchequer in the new British Labor Government, has affirmed so positively his Government's intention not to accept a lessened share in the distribution of German reparations that recession from his stand was considered highly improbable and hardly possible.

The attitude of the other nations concerned, notably France, Italy, and Belgium, was just as firm in the opposite direction. These nations held the Young plan should be accepted without alternation, as it stands now, that while not perfect it represented the best possible arrangement under the circumstances.

Meanwhile members of the other delegations considered how to keep the conference alive without the presence of the British. It was possible it was said, for the remaining of the Governments to go ahead without Great Britain, effecting a separate agreement with Germany and leaving Great Britain to do the same.

SWISS AVIATORS REMAIN SILENT

Plane On Way To New York Is Feared Down Near Lisbon.

HAVE LITTLE EXPERIENCE.

Le Bourget, France, August 8. (C.P.)—Fears for the safety of three Swiss aviators who left here yesterday afternoon for Lisbon on the first leg of a transatlantic flight to New York, were felt among the officials at the airfield to-day.

Pilot Kaesar, Navigator Tschopp and Mechanic Luscher, who have been flying only since 1927, planned to dare the difficult western crossing despite their few years of experience in flying.

Nothing has been heard of the Swiss aviators since they left late yesterday afternoon for Lisbon which they should have reached early this morning.

No French radio station reported their passage or landing, and it was learned from Madrid that they had not been reported at Lisbon. Officials here assumed they had stopped in some small town for fuel or perhaps had been forced down in a place without adequate communication facilities.

Old Man of 70 Would Use Water Wings To Swim 15-Mile Exhibition Marathon

TORONTO, August 9. (C.P.) — A strange missive arrived at the Canadian National Exhibition Publicity Office yesterday. It was from a would-be entrant in the men's swimming marathon to be held late this month.

The letter starts: "All together, I feel sure I have not swam more than two miles, and only once was I beyond my depth. Was always afraid of taking cramps. Am past 70 years, but feel sure I can swim that 15 miles by using water wings or pontoons."

In the concluding paragraph, the writer suggests a race for amateurs over a certain age, as he does not feel aged competitors have a fair chance against professionals.

The letter comes from a post office in northern Ontario. Whether endowed with a sense of humor or a peculiar desire to be different, the writer penned the entire missive in alternating lines of red and blue ink.

Prohibition Commission May Bar Agents From Using Rifles In Populous Districts

WASHINGTON, D.C., Aug. 9.—(Canadian Press). — Prohibition Commissioner Doran said to-day he was preparing to bar the use of rifles by prohibition agents in several communities.

No change is contemplated, however, in sparsely settled districts where rifles are necessary for protection of the agents.

The Commissioner said no general order would be issued, but he would discuss the matter by correspondence with his administrators.

He declined to say what reasons prompted his decision.

Doran said his decision still would permit agents to use their service revolvers in the densely-populated communities.

In sparsely settled districts, especially in the mountains, the agents, he added, needed rifles for protection.

The situation in the Detroit area, where one of the agents recently lost his life, he continued, was well in hand.

ENGINEER IS KILLED IN KINGSTON YARD

JAMES McINTYRE IS CRUSHED WHILE ADJUSTING AIR BRAKES UNDERNEATH C.N.R. LOCOMOTIVE

Engine Moves Forward While Man Is Lying On Rail.

CROSSING CRASH FATAL.

Truck Driver Is Killed at Guelph —Several Injured in Auto Crashes.

KINGSTON, Aug. 9 (Canadian Press).—James McIntyre, engineer of the Canadian National Railways in charge of an eastbound freight train, was killed instantly here last night about 9.30 (daylight-saving time) at the outer station. McIntyre is from Belleville. His fireman, Percy Hill, also of Belleville, was with McIntyre at the time of the accident, but escaped injury.

When the freight train pulled into Kingston last night, something was wrong with the airbrake. McIntyre and his fireman, Hill, took the engine and two cars farther down the track, near the subway, and left the engine, going under it to make necessary adjustments. The brake was not on, and while McIntyre evidently was lying across one of the rails, the engine moved forward, crushing him to death. Dr. C. A. Morrison was called, and he summoned the Coroner, Dr. R. J. Gardiner, who will hold an inquest to-night.

Killed at Crossing.

GUELPH, Aug. 9 (Canadian Press). —When the laundry truck which he was driving crashed into a Canadian National Railways locomotive tender on the level crossing a mile from this city yesterday, Roy Greenaway, 23 years old, agent for a Kitchener laundry, was killed instantly. His body was mangled and the truck was a total wreck. The front end of the vehicle was torn away from the chassis and the truck was dragged 150 feet from the point of impact, smashing down a section of wooden fence leading to the tracks. Coroner Dr. I. M. Stuart has ordered an inquest. Greenaway, who was a son of the late Detective Thomas M. Greenaway, was a native of Guelph. He is survived by his widow, one child, a brother, Jack, of St. Thomas, and four sisters, Miss Elizabeth in training at Kitchener General Hospital; Mrs. R. E. Cottee of this city; Mrs. Hagedorn of Kitchener, and Mrs. Robert Grieves, North Bay.

Overturns in Ditch.

WINDSOR, Aug. 9 (Canadian

(Turn to Page 3, please)

NO MORE STOMACH TROUBLE SINCE I STARTED "HUSKY"

No Pains After Eating Now and the Gas and Heartburn Are Gone," Says Contracting Carpenter.

WILLIAM SMITH

"Husky was quick to relieve my bad stomach and it has improved my health in general," said William Smith, contracting carpenter, of 1734 Kings Road, Victoria, B. C.

"My stomach was so bad that it pained me after I had taken a few mouthfuls of food," he said. "Then my stomach would swell with gas, I would have heartburn and have severe belching. After taking a few bites of food, my appetite was gone.

"Husky was recommended to me by a friend and it has relieved the gas and pains in my stomach and made me feel better in every way. My appetite is growing and I can enjoy what I eat now. Husky has proven so good for me that I feel sure others with a bad stomach will find it to be the right medicine."

Begin using Husky to-day and note how soon you get relief, how your food tastes better, sleep is more sound and restful and you feel stronger and better in every way. It is wonderful what this medicine will do for you in just a few days. Husky can always be obtained at Bond's Drug Store here and at other good drug stores everywhere.

The death rate in New York City, which was more than 30 per 1000 population 50 years ago, now is about 12 per 1000, according to the U. S. Public Health Service.

'Finest Shot In Empire' Blair Arrives In Quebec

QUEBEC, August 9 (Canadian Press). — Acclaimed as "the finest shot in the Empire," by virtue of winning the King's Prize and the gold medal for the grand aggregate at Bisley this year, Colonel R. M. Blair arrived home last night to be met at the wharf by his mother, brother, and numerous relatives and friends of Quebec, the city where he spent his boyhood. Colonel Blair was the first man to score a victory in both the King's Prize and the grand aggregate in the nine years that the National Rifle Association has been in existence.

SEYMOUR RATES ARE ANNOUNCED

Total 1929 Figure Is 41.1 Mills With County Rate 16.6 and Township 12.

SCHOOL FAIR GRANT ASKED.

CAMPBELLFORD, Aug. 8.— (Examiner Staff Correspondence.)— All members of the Seymour Township Council were present at the regular meeting in the council rooms, Ferris Block, Tuesday afternoon. Although there were not many items of business to be dealt with, the meeting lasted the usual number of hours while the councillors pored over the figures represented in the 1929 tax rate. The total rate will be 41.1 miles divided as follows: County rate 16.6 mills, township rate 12 mills; general school rate 6.6 mills; High school debenture rate 4 mills; maintenance, 1.9 mills. Total 41.1 mills. Among the communications was a letter from Walter H. Smith, district agricultural representative asking the council to pass a grant for the School Fair. This will be dealt with at the next meeting of the council.

Mr. Babe addressed the council regarding culverts, showing the results of various tests on materials. The material from the old bridge at Hoard's was left in the hands of Councillor Rutherford for disposal. Councillor Milne will have the disposir ; of the wood on roads in his district, which has been cut by the Hydro. The list of accounts were prepared and passed:

Accounts.

D. H. Brown, repairs, $1.75; W. T. Allan, work and material Crow River bridge, $57.11; Walter Henson, repiars, $73.24; A. C. Connor and Sons, supplies, $17.00; Imperial Oil, gas and

(Turn to Page 3, please)

BOARD OF THREE SURVEYS CANALS

Hold First Meeting on Erie and Oswego Waterway Improvements.

WILL VISIT WELLAND

BUFFALO, N. Y., Aug. 9.—(C.P.)— The three man board of United States Engineers, delegated by congress to make a comprehensive survey of proposed improvements on the Erie and Oswego canals, had its first meeting here today.

The advisability of making the improvements to permit an increase in the tonnage handled over the canals was discussed.

The survey will include study of plans for the deepening of the Erie, from Tonawanda to Albany, and the Oswego from Oswego to Oneida Lake.

Following the meeting the board, consisting of Colonel George M. Hofman and Lieut. Colonel Ralph T. Ward of New York and Major Eugene Reybold of Buffalo, inspected the Buffalo water front and canal facilities at Tonawanda, later planning a visit to the canal at Welland, Ont.

GOVERNMENT GRANTS $2,000 TO BUILD CHURCH

Cornerstone of Marsh Mill United Church Was Laid Yesterday.

BELLEVILLE, Aug. 9.—The cornerstone of the Marsh Hill United Church, Sidney Township, was laid yesterday afternoon by G. A. Bailey, Reeve of Rawdon Township and Warden of Hastings County, assisted by Colonel R. Vanderwater, Reeve of Sidney Township. Rev. J. Snell is the minister in charge. Rev. W. D. Harrison had charge of the proceedings. The silver trowel used was presented to Warden Bailey. The ground upon which the church is being erected was presented by Colonel Vanderwater. The congregation lost its former home in a fire some months ago. A special grant of $2,000 was made by the Ontario government toward the restoration, although the Government admitted no responsibility over the fire, which occurred when some brush was being burned by the Highway Department employees near the church.

Sparrows Steal Rides On Huge Friends' Backs

OTTAWA, Ont., Aug. 9.—(C.P. —Albert Schreiber, who stowed away on the French monoplane, Yellow Bird, has nothing on nature's aerial straphaners, if the story told to Fred Woollven of Armure, Penn., and repeated to Clyde L. Patch of the National Museum is true. Mr. Woolven says in a letter that Maritime friends have told him how sparrows on Cape Breton Island, wishing to get to Newfoundland, and underpowered for the trip themselves, perch on the backs of migrating geese and make the crossing over Cabot Strait as "blind baggage." One of his friends claims to have seen as many as ten sparrows alight from such a stolen trip.

NO BLAME IS ATTACHED TO DRIVER OF CAR

Inquest is Held Into Death of Dorothy Wright On July 28.

BETTER SIGN NEEDED.

Party Had Been Returning To Newcastle When Accident Occurred.

"Dorothy Wright came to her death from injuries received in an accident while riding in a motor car driven by Charles Warren on July 28, 1929, on the Port Hope-Peterborough highway, no blame being attached to anyone. Owing to the fact that a side road leads directly on to the highway we recommend that a better curve sign be placed at the curve where the accident occurred."

This was the verdict returned by the jury last evening at the inquest into the death of Dorothy Wright, of 163 Wallace avenue, Toronto, fatally injured when the motor car in which she was a passenger somersaulted off the road at a sharp turn near Scott's Corners, four miles from this city. Dr. J. C. Smith, coroner, of Lakefield, conducted the inquest and the jury was out only twenty minutes.

Party Returning

Charles Warren, 25, teacher at Moose Jaw College, Moose Jaw, driver of the car, was the first witness called. He stated that the party consisting of Pauline Gordon, Irene Middup and Dorothy Wright, all of Toronto, and himself, had left Peterborough at 9.45 (Standard time) to return to Newcastle. Richard Cowan, employee of the Bank of Montreal here, son of Fred W. Cowan of Newcastle, had accompanied them from Newcastle the same evening but had remained in the city. Cowan's father owned the car, a high-powered sedan.

Warren said that it was quite dark that night and he estimated his speed at thirty-five miles an hour. He could not be definite because he was not watching the speedometer.

"I remember particularly that the road seemed to go straight along and I remember seeing signs about a mile back from the scene of the accident indicating that the road continued straight. I most remember seeing a line of white posts which went straight along, and I did not see a sign indicating that the road curved.

"As I came I noticed that there was a car parked on the road, apparently ahead, and I thought it was on the highway. Just as I went to pass this car I realized that I was headed off the highway. I tried to turn to the left; the front wheels tourned too much, the rear ones skidded on loose gravel, and the car rolled into the ditch.

"The car turned completely over and became motionless right side up.

"Dorothy Wright was sitting directly behind me with Irene Middup beside her, and Pauline Gordon was in the front seat. We had no luggage. The lights were on either dim or full.

Did Not Apply Brakes.

"I didn't apply the brakes. I put every ounce of my ability on the wheel in an attempt to turn the car around the curve."

He stated that the lights of the car on the dirt road dazzled his eyes just as he tried to make the turn.

He said that he had seven years' experience in driving cars and has a driver's license for the province of Saskatchewan. The car was in first class condition and showed only 4,800 miles on its speedometer.

Pauline Gordon, next called, had a cut on her right temple which she said was a result of the accident. The car was not going fast, she stated definitely, although she could not tell its speed. She did not see the curve nor any signs indicating the presence of one. She was not talking to the driver and he put every effor in trying to maneuvre the car around the turn. She saw the car ahead, and stated that she also thought it was on the highway. The car somersaulted and her forehead

(Turn to Page 3, please)

RED LAKE OFFICE MOVED.

TORONTO, Ont., August 9 (Canadian Press). — Hon. Charles McCrea, Ontario Minister of Mines, announced to-day that the Red Lake mining recording office will be transferred from Gold Pines to Sioux Lookout on November 1. The change of location is being made with a view to providing quicker disposition of business, he said.

CANADA WILL BE REPRESENTED AT BIG ARGENTINA EXHIBITION

Dominion Has Been Allotted a Pavilion To Show Her Produce.

FINE LOCATION.

OTTAWA, Aug. 9 (C.P.)—Canada's official participation in the six weeks' Empire Trade Exhibition to be held at Buenos Aires, Argentina, in the spring of 1931, was announced by the Department of Trade and Commerce yesterday. The exhibition will be staged in the world-famous Palermo Park, where the Argentine Rural Society annually stages its stock shows.

Canada has been allotted a separate pavilion with a floor space of nearly 40,000 squre feet. This pavilion is to be remodelled by the Canadian Exhibition Commission, and a new facade will be erected, the sculpture thereon to be suitably emblematic of Canada. This pavilion is in one of the choicest locations of the park and will be a striking monument of Canada's trade aggressiveness in South America. Copies of the prospectus of the exhibition have already been distributed by the Department of Trade and Commerce to the Canadian Manufacturers' Association and Boards of Trade and Chambers of Commerce in Canada.

Truly Representative

Canada's participation in the exhibition has been strongly advocated by Major E. L. McColl, Canadian Trade Commissioner at Buenos Aires. The exhibition will be truly representative of the British Empire, and is being sponsored by the British Chamber of Commerce of the Argentine Republic, and is endorsed by the Department of Overseas Trade in London.

There is a growing interest and friendliness evinced in South America toward Canada which is reflected by the remarkable growth in trade with these countries in recent years. Canadian exports to the fifteen countries in South America have increased by nearly 108 per cent. in the past five years, to $32,357,990 in the fiscal year ended last March. Imports reached

(Turn to Page 3, please)

Paper and Pulp Areas Closed By Fire Menace

PORT ARTHUR, Aug. 9.—(Canadian Press).—J. H. Legris, forest supervisor for Thunder Bay, yesterday closed the Fort William Paper and Black Sturgeon pulp concession in the Nipigon district to all traffic. This action, Mr. Legris said, was made imperative by the large number of bush fires which have occurred in the district. He states that prospectors have caused many of these fires.

ENGINE CREW RUN GAUNTLET OF THREE MILE BLAZE, INTO PAS

Smoke Too Dense To See While Flames Blister Coaches and Burn Roofs.

PASSENGERS SAY 'GO.'

THE PAS, August 9. (C. P.) — With the paint on all passenger coaches blistered, with charred holes in the roofing and the windows begrimed with smoke, the Hudson Bay Railway Express limped into The Pas yesterday.

It had successfully run the gauntlet of a three-mile corridor of flames.

With all the windows and the doors closed, and the throttle wide open the train had roared through the three-mile stretch of forest fires while the flames leaped to a height of fifty feet on either side. The smoke saturated the air so much that the engineer at the throttle could scarcely see.

Before taking the plunge through the fire, the train stopped at mile 160, and the crew reconnoitered. The passengers, all men of the north, were eager to get through. It was decided that the dash could be safely made.

Once through the furnace of blazing timber the train again stopped, and the crew cleared the roofs of the cars of flaming sticks, and put out several small fires.

The bush along the right of way in the section around mile 160 is very thick, but it is not large. There were no giant trees to fall across the track.

The forestry officials hope to have the blaze under control by to-night.

PROMPT ACTION SAVES TWO MEN

Wire Crosses High Voltage Line Giving Men Holding it Below Shock of 500 Volts.

NICHOLLS CUTS WIRE.

LINDSAY, Aug. 9 (Examiner Correspondence).—Walter Scott and Albert McIntosh, of Fenelon Falls, had a narrow escape from electrocution in that village two days ago. Both men were engaged in wiring an electric pole, together with Mr. A. Nicholls, another employee of the Fenelon Falls Light and Power Co. The two former were on the ground holding the coil of wire. The wire held by Mr. Nicholls, who was working on the pole, crossed and touched an exposed and high-powered one, with the result that Scott and McIntosh received the shock of 500 volts. Mr. Nicholls' prompt action in severing the connection by cutting the wire undoubtedly saved their lives. Both men were unconscious for some time, and Mr. Scott was burned about the arm.

BRITISH ADMIRAL PLANS VISIT TO KINGSTON CAMP

Sir Cyril T. M. Fuller Will Inspect R.M.C. for the First Time To-day

OTTAWA, Ont., Aug. 9 (C.P.)—Admiral Sir Cyril T. M. Fuller, Commander-in-Chief of the American and West Indian squadron of the Royal Navy, accompanied by Major-Gen. A. G. L. MacNaughton, Chief of Staff in the Department of National Defense, will fly to Kingston to-day. At Kingston the Admiral will view for the first time the Royal Military College and will see the workings of the Staff Course for Field Officers qualifying for junior ranks on the staff. It is possible that on the return trip the party may stop at Portland, to call upon Admiral Sir Charles Kingsmill at his summer home.

Motorists in Buenos Aires are compelled by the municipal authorities to keep their cars free from mud.

Aged Man Loses Roll To Wire-Tapping Gang

WINDSOR, Ont., Aug. 9.—H. B. Moirsky, 70, of Montreal, victim of the old wire tapping racket, has enlisted aid of the police of Windsor, Detroit, Toledo, and other cities in a search for "slickers" who, he claims, separated him from $12,000, his proceeds from a sale of negotiable securities.

Moirsky arrived here from Montreal last week. He changed his securities for cash at the local branch of the Bank of Commerce and proceeded to Toledo. He encountered men who had access to "inside" information concerning the race tracks. He won a few bets of trifling importance and then staked his roll on a "sure thing" and lost.

CAPT. A. WRIGHT NOTED MARINER PASSES AWAY

Commenced Sailing the Great Lakes When Only Eleven Years of Age.

CAPTAINED TEN SHIPS.

Achieved One of Greatest Feats of Lakes By Piloting Saronic Through 1913 Storms.

SARNIA, August 9. (C.P.) — Marine circles lost a prominent figure in the death of Captain Alfred M. Wright, at his residence, yesterday.

Captain Wright was recognized as one of the most capable mariners on the Great Lakes. Born in Collingwood 58 years ago he had occupied every position on a boat from cabin boy to master. He had been long associated with the Northern Navigation Company, and two months ago sailed his last ship, the Valcartier, into Collingwood, where he was forced to resign active command owing to illness.

In 1882 he commenced sailing between Collingwood and Sault Ste. Marie, at the age of 11 years. The first steamer of which he was master was the Britannic, which he sailed in 1902. In the following year he was in charge of the Atlantic, and in 1904 the City of Midland. The Collingwood was his next command in 1905, and for the next three years he had charge of the Majestic. From 1909 to 1913 he sailed the Saronic. In 1913, the year of a Great Lakes storm, in which many craft were lost, Captain Wright left Port Arthur in the gale and brought the Saronic safely into port, an achievement recognized as one of the geratest in the history of the lakes. In the following year he was given command of the Huronic, which he captained for five years, later going to the Hamonic and the Noronic. The captain was chosen Commodore of the fleet in command of the Noronic.

He is survived by his aged father, who resides in Collingwood, his wife, two sons, Jack of Ottawa, and Alfred, of Sarnia, one daugther, Mrs. Albert Ellis of Sarnia, and two brothers, Percy Wright of Galt, and Chester Wright of Toronto.

STARTING YOUNG

DUNDAS, Minn., Aug. 9.—If Arthur Bickel's political success follows him through life, he should be President of the United States before he returns. He was elected mayor of this town at the first election in which he was old enough to vote.

SINCLAIR ASKS FOR STATEMENT ON MELON CUT

Liberal Leader If Returned To Power Would Set Election Dates.

FAVORITISM CHARGED.

Some Municipalities Pay Only 20 Per Cent of Road Expenditure He Claims.

RIPLEY, Ont., Aug. 9.—(Canadian Press).—A prediction that if Liberals come into power at the next Ontario elections, legislation will be passed so that provincial elections will be held between June 1 and October 15 every four years, was made here yesterday by W. E. N. Sinclair, Ontario, Liberal leader at the South Bruce nomination meeting. The holding of elections during this period would give rural people the same rights as urban dwellers, he said. Women on the farms cannot vote if elections are held during the winter months, he said, blizzards and bad roads preventing them.

N. J. Mackay, Huron Township, was elected provincial candidate for the Liberal party in South Bruce.

Commenting on reports that an election was imminent, Mr. Sinclair said there should not be any secrecy about this matter. "The people are the shareholders and have a right to be takn into the confidence of the government. They are greater than any party and their convenience should be considered," he said.

Favoritism Charged.

Favoritism in the administration of grants to municipalities for roads, was charged against the Ontario Government by Mr. Sinclair. 'The statutes require townships to pay 70 per cent on highways," he said, "but some got off with paying only 20 per cent."

In reviewing economic expenditures throughout the province, the Liberal Leader said that Hon. J. R. Cook, of the Ontario Hydro Electric Power Commission, had been reported as saying at Belleville recently that Central Ontario towns would be given at $15,000,000 melon to split when they all took over their own Hydro distributing systems. This later had been denied by F. A. Gaby, Chief Engineer. "The people of Ontario are entitled to a frank statement as to which is right," said Mr. Sinclair.

TWO DROWNED IN DEEP POOL

Brave Mother Perishes in Attempt To Rescue Eight Year Old Daughter.

BABY GIRL TELLS TALE.

CAMPBELL RIVER, B.C., Aug. 9.—(Canadian Press).—Mrs. Warren Harvey Barker, Vancouver, and her daughter, Thelma, aged 8, were drowned Wednesday in a deep pool above Ladora Falls, three-quarters of a mile down One River from Forbes Landing.

Mrs. Barker and her daughter, Thelma, and Loraine, aged 4, had come to visit Mr. Barker, who is an employee of the Campbell River Lumber Company. They had gone for a picnic, and it is believed Thelma fell into the water and the mother went to her rescue. The tragedy became known when little Loraine walked all the way to Forbes Landing.

TERRIBLE ECZEMA

Quickly Healed and Skin Cleared by New Ointment

Discovered by a famous physician and tested both in private practice and hospital cases, "Sootha-Salva" is simply marvellous in all forms of Eczema. Quickly, it stops the itching and burning. Quickly, it soothes and heals inflamed surfaces. 50c at all druggists.

It costs you nothing if you do not benefit. After using two boxes of "Sootha-Salva," if you are not satisfied, just return the empty tins to Fruit-a-tives Limited, Ottawa, Ont., and we will refund your money.

COMMUNITY FARM PLANNED.

VERMILLION, Alta., Aug. 9 (Canadian Press).—Lord Pentland of Scotland, who is interested in a colonization scheme of his own, in which it is proposed to secure a large block of land and have the settlers work on a sort of community basis, visited the Clandonald colony here recently.

Lord Pentland explained he had in mind a central farm and the various groups would work from it. He was greatly impressed with the progress made by the Clandonald colony. Before returning home he will make a tour of the Peace River country.

FACES SERIOUS CHARGE

LONDON, Ont., Aug. 9.—(Canadian Press).—George Reid, 28, Watford, was committed for trial to the Supreme Court when he appeared before Magistrate Hawkshaw here yesterday for a preliminary hearing in connection with the charge laid against him of a serious offence against a 21-year-old Mount Brydges nurse on the night of June 25.

The principal witness was the girl herself who described how she was forced to leave her fiance's car and accompany accused. Reid, she said, threatened to kill her fiance when he started to follow them in his car. Tattered garments were produced as evidence by the Crown.

NEILL'S

The Store of Better Vaules

Vacation Footwear

At Specially Attractive Prices

To make room for the huge shipments of Fall merchandise that will soon be here we are offering many lines of Summer Footwear at prices that mean real savings. The following are only a few of the real bargains to choose from:

LADIES' WHITE CANVAS STRAP SLIPPERS

With covered Cuban and spike heels. Different styles and patterns. Sale price,

50c 95c $1.95

STRAP SLIPPERS AND TIES

Ladies' Patent Leather Strap Slippers and Tie Oxfords with sewn leather soles and Cuban heels with rubber top lifts. All sizes 2½ to 8. Special price, pair..... **$2.35**

LADIES' SPORT OXFORDS

Tan Reptile Sport Oxfords with fancy trim. Panco soles and rubber heels. Sale price..... **$2.95**

MISSES' AND CHILDREN'S STRAP SLIPPERS

Patent Leather One-Strap Slippers with sewn leather soles and rubber heels.

Misses' sizes, 11 to 2 .....$1.75
Girls' sizes, 8 to 10½ $1.45
Child's sizes, 4 to 7½ $1.15

OXFORDS FOR MEN AND YOUNG MEN

A special Black Leather Oxford for men and young men. These are made with sewn leather soles and rubber heels, Blucher style, on a medium wide last. Special price..... **$3.25**

Sport Shoes For Men and Boys

Tan Elk Sport Shoes, with Panco or leather soles and rubber heels. Just the thing for outing or light work.

Men's sizes, 6 to 11 .....$2.25
Boys' sizes, 1 to 5½ $1.95
Youths' sizes, 11 to 13½ $1.75

See our Windows and Bargain Tables for many other specials in Men's, Women's and Children's Footwear.

Travelling Goods and Baggage on the Second Floor

R. NEILL Ltd.

350-354 George - Peterborough's Greatest Shoe Store

HOME TOWNERS

CAMPBELLFORD
Tidbits, Interesting and Humorous

Campbellford is going on the map again when the town does some radio advertising. Yesterday morning the contract was signed for one hour's use of a Toronto station for Wednesday, October 23rd, from ten till eleven in the evening. The program has not yet been arranged, but it is understood that Miss Emma Meiklejohn, Mrs. Stanley Windrim, Mrs. Fred Free and Herb. Leonard will be among the local artists who will broadcast. Satin-Finish Flooring is sponsoring the hour.

• • •

Just as a painful reminder of the big week that is gone for another term of years, the Old Home Week decorations are still flying. The lights have been taken down, and the evergreen arches, but the colored buntings still float gainly in the breeze, waiting for someone to come and give them a little attention.

• • •

Chief Grassick is having a holiday for a few days, so the night constable is doing double duty.

• • •

The tale will be told to-night when the Old Home Week executive meets to report on the week's activities and financial surplus or otherwise. One of the favorite indoor sports lately has been to try to figure out how much the town is "in the hole." Even the most pessimistic are loathe to put the sum as high as four-figure numbers.

• • •

One of the feature of Old Home Week was a school day for old timers. It was a real live party while it lasted and there seems to have been a certain degree of contagion about it. Last night while making a casual round, one man encountered four different groups of young people in various parts of the town. Each group was discussing school days. From the tales they told, it is only fair to assume that should Campbellford have another Old Home Week sometime during the next few years, these former students would constitute an interesting class for any teacher.

• • •

In the account of the Campbellford Council meeting in Tuesday's Examiner, it was stated that Mr. Frederick had been injured by a fall from a sidewalk. It was not Mr. Frederick but Mr. Runnels who was injured.

AIR TOURISTS COMPLAINT

WINDSOR, Aug. 9. — (C.P.) — Charges of police discrimination against American tourists are to be aired at Friday's session of the Walkerville Police Commissioners, it was announced today by Mayor Thomas A. Lanspeary.

Richard Harfst, managing director of the Detroit Automobile club and Detroit motorists who filed complaints with him concerning the Walkerville police have been invited to the session.

COMMITTEE MEETS.

Safety Flag Awarded To Oxide Plant At Monthly Meeting.

(Examiner Correspondence)

MARMORA, Aug. 9.—With R. A. Elliott in the chair, the monthly meeting of the Deloro Safety committee was held at the Hub on Monday evening, a goodly attendance being present. The flag for the best monthly record was awarded the Oxide plant.

This plant also retains the Star for the best record, thus far in 1929. C. T. Nicholson gave the report of the inspection committee. G. Brooks will bring in this report at the next meeting. Prone method practices were carried out in July by W. L. Regg at the Laboratory. W. Foster was assigned similar practices for the current month.

JAMES McINTYRE IS CRUSHED

(Continued from Page 1)

Press).—When an automobile driven by Leo J. McFarlane, 24 years old, Detroit, left No. 2 Highway, a mile east of Maidstone, and turned over in a ditch last night, Louis Laffery, aged 26, Detroit, suffered a fractured skull and other injuries. He was brought to the Hotel Dieu, Windsor, where physicians reported his condition as critical. McFarlane escaped with minor cuts and bruises. According to Provincial Highway Officer Jackson of Essex, McFarlane's car was off the pavement more than 130 feet before it crossed a narrow bridge. The machine then skidded 225 feet, he said, before turning over.

Asleep at Wheel.

WOODSTOCK, Aug. 9 (Canadian Press).—Falling asleep at the wheel of his car, J. C. Doran, Philadelphia, had a narrow escape from injury yesterday afternoon when the car in which he was riding with his wife crashed into a Bell Telephone Company truck on Ingersoll Avenue. Doran told the police he had been driving for a considerable distance, and had dozed.

Accident in Picton.

PICTON, Aug. 9 (Canadian Press).—Herbert Thompson, Cressy, is in Picton Hospital suffering from several broken ribs, a dislocated shoulder and other injuries, the result of being struck by a motor car on Main Street yesterday afternoon.

Plunged Into Ditch.

BEETON, Aug. 9 (Canadian Press)—Jack McLaughlin of Allendale and a woman companion had a remarkable escape from death yesterday morning when their coupe, which the girl was learning to drive, left the road and crashed into a deep ditch on the main road, just outside Beeton. The car was shattered, but both occupants escaped with nothing more than a severe shaking up.

The famous cross of snow in the Holy Cross National Forest of Colorado is formed by two snowfilled crevices on the side of the mountain. The cross is visible for miles.

SEYMOUR RATES ARE ANNOUNCED

(Continued from Page 1)

oil, $17.70; L. A. Burbank, sheep killed, $12.00; James A. Clarke, sheep killed, $45.00; Russel Stephens, sheep killed, $15.00; Trenton Cooperage, lumber, $266.65; H. Seaborn, police duties, $36.50; N. A. MacColl, magistrate trial, $10.00; David Bowen, hauling tile, $2.00; Arthur Sharpe, road gang, $8.53; Joseph Bertrand, road gang, $7.15; D. T. Petherick, road ang, $122.65; John Dorie, road gang, $118.15; Harry Rowe, road gang, $122.95; Alex Green, road gang, $117.60; George Vance, road gang, $123.25; John Varcoe, road gang, $112.50; Thos. Hicks, road gang, $93.50; Gordon Mahoney, $144.22; George McNutt, road gang, $46.65; Wm. Hedger, road gang, $40.70; Gus Bertrand, road gang, $27.50; Ray Bright, road gang, $8.25; Robert Bateson, road gang, $11.00; Eugene Dunlay, road gang, $110.50; George Barnum, road gang, $47.35; Farnk Lee, road gang, $4.40; George Smith, road gang, $70.50; D. T. Petherick, road gang, $102.15; Arthur Watters, road gang, $57.10; T. B. Moffatt, road gang board, $203.25; T. B. Moffatt, road gang, $116.95; Adam Hay, road gang, $28.55; Pat Heenan, road gang, $52.60; Peter Beattie, road gang, $46.25; Thos. Atkinson, road gang, $55.17; Alf. Hay, road gang, $31.37; Jos. Collins, road gang, $16.26; John O'Connor, road gang, 31.47; George Brown, road gang, $136.60; Thos. Gracey, $42.13; Frank Glenn, road gang, $8.25; Frank Collins, road gang, $11.10; Victor Larner, road gang, $15.20; James Sarginson, road gang, $15.00; George Potts, road gang, $7.97; William Fraser, road gang, $4.75; George Smith, road gang, wood, $4.00; Myloe Lynch, raod gang wood, $2.00; H. M. Fowlds, road gang coal, $59.13; John Saunders, road gang, $9.07; Thos. Slush, road gang, $7.42; David Innes, road gang, $2.20; Ernest Haig, road gang power grader, $116.00; Ed Dunk, road gang power grader helper, $57.75; British American Oil Co., gas and oil, $75.16; John Ingram, weed inspector, $90.60.

CANADA WILL BE

(Continued from page 1)

the high total of $32,390,560 in the fiscal year 1927-28, an increase of 92 per cent. in four years. In the last year imports dropped to $26,473,076, reflecting the reduced world prices of crude petroleum and other raw materials.

Raw Materials Imported

The leading commodities imported by Canada from the Southern Continent consist of approximately 97 per cent. of raw and semi-manufactured materials, crude petroleum, raw sugar, corn, green coffee, hides and skins, flaxseed and wool. On the other hand, approximately 96 per cent of Canadian exports to South America had undergone some process of manufacture, and consist mainly of manufactures of rubber, sewing machines, farm implements and machinery, paper, flour, dried and canned fish, condensed milk and electrical apparatus.

CATTLE, GRAIN, PRODUCE

WHOLESALE VEGETABLES.

Vegetables on sale at wholesale houses in Toronto are quoted as follows:

Domestic—		
New potatoes, 6-qt.	0.25 to	0.228
Beans, 11-qt.	0.25	0.50
Cucumbers, 11-quarts	0.50	0.75
Hothouse tomatoes, per lb.	0.15	0.16
Mushrooms, 1-lb. basket	0.65	0.75
Spinach, bushel	1.00	0.00
Peas, 11-quart	0.75	1.00
Beets, dozen bunches	0.25	0.30
Head lettuce, case	0.75	1.00
Cabbage, crate	0.50	1.50
Cabbage, dozen	0.75	1.00
Cauliflower, bushel	1.50	2.50
Vegetable Marrow, basket	0.40	0.50
Celery, doz. bunches	0.40	0.60
Radishes, doz. bunches	0.25	0.30
Carrots, doz. bunches	0.25	0.30
Corn, dozen	0.25	0.30
Imported—		
Onions, sack	4.00	5.00

DRESSED MEATS

Wholesale dealers are quoting the following prices to the trade for dressed meats:

Beef, foreqtrs., cwt.	$14.00 to	$16.00
do hindquarters	20.00	24.00
Carcasses, choice	19.00	21.00
do medium	18.00	19.00
Calves, choice veal	18.00	21.00
do medium	15.00	17.00
Heavy hogs, cwt.	10.00	12.00
Light hogs	17.00	18.00
Abattoir hogs	21.00	22.00
Spring lambs, cwt.	25.00	28.00
Sheep, cwt.	12.00	18.00

POULTRY AND EGGS.

Dealers are quoting country shippers for ungraded eggs, delivered at Toronto, cases returned:

Eggs—		
Fresh extras	31 to	33
do firsts	29 to	30
do seconds	22 to	23
	Alive.	Dressed
Broilers, over 2½ lbs.	30	35
do. 1¾ to 2½ lbs.	28	00
do. 1½ to 1¾ lbs.	25	00
Hens—		
Over 5 lbs. each	23	26
4 to 5 lbs. each	22	25
2½ to 4 lbs. each	19	23
Under 3½ lbs. each	18	20
Roosters—		
Over 5 lbs. each	16	18
Ducklings—		
Over 5 lbs. each	23	00
Old ducks, over 5 lbs. each	20	00

Staggy chickens classed as old roosters.

Above quotations indicate the general market range of values in eggs and poultry on delivered basis.

Quotations to Retail Trade.

Eggs—		
Fresh extras, per dozen, in cartons	36	to 37
do extra, loose	34	to 35
do firsts	31	to 32
do seconds	25	to 26

WHOLESALE FRUITS.

Fruits on sale at Toronto wholesale houses are quoted as follows:

Domestic—		
Cherries, sour, 6-quart	0.60 to	0.75
do black, 6-quart	1.00	1.25
Red Currants, quart	0.10	0.13
Gooseberries, small, 11-qt.	0.90	1.25
do large, 11-qt.	2.00	0.00
Hothouse Cucumbers, bsk.		
No. 1	1.25	1.75
No. 2	0.75	1.00
Raspberries, black	0.08	0.10
Raspberries, red, pint	0.08	0.12
Raspberries, red, quart	0.14	0.19
Blueberries, basket	1.75	2.50
Black Currants, 6-qt.	0.75	1.00
do 11 qt.	1.75	2.90
Canadian outdoor tomatoes		
No. 1	0.75	0.90
No. 2	0.50	0.60
Green peppers, 11-qt.	1.00	0.00
Peaches, 6 quarts	0.50	1.00
Imported—		
Peaches, 6-quart	0.50	0.50
Georgia Peaches, hamper	3.50	3.75
Duchess apples, hamper		
No. 1	3.50	3.75
Red Williams Apples, hamper	4.00	4.50
Grapefruit, case	7.00 to	8.00
Lemons, case	6.00	7.00
Bananas, lb	0.061-2	0.00
Oranges, case	4.00	7.25
do 1-2 cases, 60's-32's	3.75	4.65
Plums, case	2.75	3.50
Peaches, case	2.50	3.00
Watermelons	0.50	0.75
Canteloupes, standard	5.00	5.75
do flats	2.00	2.25
Honey Dew Melons, case	2.50	2.75
California Grapes, white 24-lb. box	3.50	4.00
do red, 24-lb. box	3.50	4.00
Bartlett Pears, box	4.50	5.00
South African Oranges, case	5.00	5.50

DAIRY PRODUCE.

Quotations to Shippers

Creamery, past., No. 1 .. 39¼ to 39½
do. seconds ..... 37& to 37¾

Above prices for goods delivered Toronto.

Churning Cream—

Approximate quotations on churning cream, f.o.b. shipping points, are: Special, 40c; No. 1, 39c; No. 2, 36c per pound fat.

Quotations to Retail Trade.

Butter—		
Creamery, past., No. 1	42	to 00
do. seconds	40	to 00
Cheese—		
Old, large	27	to 00
do. twins	27½	to 00
New, large	20	to 00
do. twins	21	to 00
New Stiltons	25	to 27

SUGAR—WHOLESALE.

Wholesale prices of Canadian refined sugar to the retail trade, Toronto delivery, are as follows:

Granulated—	
Atlantic, 100-lb. bags	$5.61
Redpath, Acadia, 100-lb. bags	5.61
St. Lawrence, 100-lb bags	5.61
No. 1 yellow, 100-lb. bags	5.31
No. 2 yellow, 100-lb. bags	5.21
No. 3 yellow, 100-lb bags	5.11
Dice, 50-lb. lots	5.91
Dice, 25-lb. lots	7.11
Icing, 50-lb. lots	6.31
Icing, 25-lb. lots	6.51

CHICAGO GRAIN.

CHICAGO, August 9. — In a rapidly shifting market wheat prices yesterday averaged lower but closed with an upward slant. Reports of drought relief by rains in Southern Argentina, together with increased Argentine shipments of wheat to Europe, tended to favor the selling side, and so too did uncertainty over the United States government crop report due this afternoon. On the other hand big buying of flour, especially in the southwest, was noted, and there were indications of better export demand for wheat from North America.

Closing quotations of wheat were irregular, ranging from 1-4c off to 1-2c up. Corn closed at 1-8c net decline to 2 1-8c gain, oats showing 1-4c set back to 3-8c advance and provisions unchanged to 20c to 22c drop.

Rain Reports a Factor.

A quick transient tumble of nearly 4c a bushel from the day's top prices of wheat came about in the middle of the session largely as a result of rain reports from Argentina. Meanwhile reports from various quarters pointed to a liberal amount of European buying of North American wheat —both domestic and Canadian.

WINNIPEG GRAIN

WINNIPEG, Aug. 9.—Wheat prices were 2¼c to ¾c lower at the close of trading on the Winnipeg Grain Exchange yesterday. Price fluctuations were erratic, the marking showing an advance of 1⅜c over the previous close at one period, only to dip sharply and close with losses.

Spreading operations accounted for a good portion of the transactions. Very little export business was apparent.

Weather in Western Canada had no effect on trading yesterday. The weather throughout the West is mostly dry. No rain is forecast for to-day and temperatures are expected to remain high.

Cash wheat prices were unchanged, with the exception of No. 5 wheat, which was about ½c higher, and feed wheat, which dropped about 4c. Wheat delivered to country elevators Wednesday totalled 77,550 bushels, compared with 76,982 bushels on the same day a year ago.

Coarse grain trading was dull. Oats held firm, but rye, barley and flax fell off, the latter as much as 6½c.

TORONTO PRODUCE

TORONTO, Aug. 9.—Trading on the local wholesale butter market yesterday was again quiet, with prices holding their own successfully, despite the fact that some brokers reported difficulty in obtaining more than 39c per pound for the No. 1 grade creamery. With the comparatively high prices low in force, butter is hard to sell, and dealers state that supplies are quite sufficient to answer all demands at the current rates. The situation is reported as being quite sound, and it is not expected among prominent trades that any reduction will be effected for the present at least. No. 1 grade creamery was quoted at from 39c to 39½c per pound, and the No. 2 grade at from 36¾c to 38c.

Egg prices firmed slightly yesterday during slack trading, due to the small number of arrivals, and a good demand all throughout the trade. It was reported that a large number of Western eggs are being received locally, and this is the only development that has been able to keep the supply anywhere within the bounds of the present demand. Dealers were quoting country shippers for ungraded eggs, delivered and cases returned, as follows: Fresh extras, 34c to 35c per dozen; fresh firsts, 32c per dozen; fresh seconds, 23c per dozen.

The local cheese market was again very dull, with the price of the No. 1 large, paraffined and Government-graded cheese at from 17½c to 18c per pound.

MONTREAL PRODUCE.

MONTREAL, August 9. — Trading was steady on the local grain market here yesterday with prices unchanged.

Egg prices were higher, with carlot wholesale offerings selling as follows: Alberta fresh, 35c for extras, 30c for first, and 23½c for seconds f.o.b. Edmonton; Manitoba fresh, 31½c for firsts and 24c for seconds f.o.b. Winnipeg; British Columbia fresh, 39c for extras and 36c for firsts; Ontario fresh in carlots on spot here, 38c for extras, 33c for firsts and 25c for seconds. Retail prices were: Fresh extras, 46c per doen, fresh firsts 38c, and fresh seconds 29c. Receipts were 949 cases, as compared with 1,006 cases on the same day last week.

Butter prices were unchanged with receipts of 1,166 boxes, as against 1,072 boxes on the same day last week.

The cheese market was dull with no price changes. Receipts were 4,236 boxes, as against 5050 boxes on the same day last week.

The potato market settled at $1.25 per 80 pounds locally grown.

OBITUARY

ROBERT GRANT STEEL.

CAMPBELLFORD, Aug. 9 (Examiner Staff Correspondence). — The funeral of the late Robert Grant Steel was held yesterday afternoon from the home of his relatives, the Misses Neill and Charles Neill, Second Street, to Burnbrae Cemetery, where interment was made. The services were conducted by the Rev. Dr. Mark, minister of St. Andrew's Presbyterian Church, Campbellford, assisted at the grave by the Rev. D. A. McKenzie of Burnbrae Presbyterian Church. The pall-bearers were: William Hume, J. R. Battisby, J. C. Anderson, William Neill, Charles Neill and Dr. C. C. Armstrong, of Warkworth.

Grant Steel was in his twenty-ninth year. He was born in Powassan, the youngest son of Mrs. Steel and the late Rev. Jacob Steel. He was well-known and highly respected by many citizens of this vicinity, and was a favorite among the younger set. Several years ago, he was a pupil at the Campbellford High School, and had recently become a chartered accountant. At the first of the present year he was admitted as junior partner in an Ottawa firm. His death occurred suddenly while visiting his sister, Mrs. H. S. Sparks, in Montreal. The remains were brought here for burial in the family plot in Burnbrae, where his father had once been the minister. He was a grandson of the late Rev. Dr. Neill, pioneer Presbyterian minister of the district. He is survived by his mother, who resides in Ottawa; one brother, Urquhart, of New York, and one sister, Mrs. H. S. Sparks, Montreal.

Robt. Fair & Co. Ltd.

ASTONISHING BUYING CHANCES FOR SATURDAY

An impressive sale will be here all day

SUMMER FROCKS

Scores of pretty styles, too diverse to describe. Long and sleeveless styles. Materials include plain and printed Summer fabrics, flowered, figured and dotted voiles. Sizes 14 to 42. Priced at .....

$3.95, 4.95, $5.95

Wool Bathing Suits, one-piece style, with skirt attached, in plain colors with white belts, others have bandings of contrasting color. Shades are black, navy, powder blue, scarlet, green and sand.
Sizes 34 to 44. Priced **$2.00 to $3.95**
Sizes 6 to 12 years. Priced, **98c to $1.85**

Fancy Terry Cloth Beach Capes, in a variety of bright colors, with stripes of contrasting color. Reg. sold $4.25. Sale price, each **$1.75**

Crepe de Chine Skirts, pleated in front. Shades are white, pink, green, peach and yellow. Sizes 14 to 20. Priced, each **$3.95 to $4.95**

CERTAIN-TEED RUGS
Durable Felt-Base Rugs at substantial savings. A choice of floral and conventional designs. Suitable for dining - rooms, bedrooms or kitchens. Special Sale prices for Saturday only:
Size 9' x 6' $5.50
Size 9' x 7' 6" $6.95
Size 9' x 9' $8.95
9' x 10' 6" $9.95
9' x 12' $10.95

GRASS RUGS
Special clearing prices on all Grass Rugs, in shades of brown, blue and green.
3' x 6'. Each 55c
4' 6" x 7'. Each .. $1.15
6' x 9'. Each $2.15
8' x 10'. Each ... $3.15

LINOLEUM REMNANTS 65c SQ. YARD
Heavy quality, well seasoned Linoleum, suitable for kitchens, dining-rooms or bedrooms. This is regularly sold at 85c sq. yard.

Accessories and Notions

Special Line Ladies' Cotton Knit Vests, shaped shoulder and opera top. Each **25c**

Ladies' Pink Brocaded Brassieres, each **39c**

Ladies' Extra Large Cotton Knit Bloomers, in colors of peach, white and pink. Pair **75c**

Ladies' Pink Corsets, splendid shape, lace down back, four hose supports. Special price, pair **98c**

Ladies' Crepe Middy Ties, in shades of green, peach, red or black. Sale price, each **50c**

Special Line Ladies' Lace Collar and Cuffs, ecru only. Sale price, per set **25c**

Ladies' Washable Georgette Dress Frilling, in colors of pink white or black. Priced at, yard **$135**

Clearing Line of Children's Fancy Socks

Superfine Quality Children's Fancy Socks, roll tops. Former price, 35c pair. Sale price, each **12½c**

Misses' Plain Silk Socks, in pink, blue, peach, mauve and sand. Former price, 75c pair, for, each **25c**

Complete Your Linen Supply

Hemstitched Pillow Cases, in sizes 40, 42 and 44 inches. Regular price, 35c each. Saturday only, each .. **25c**

Polishing Cloths, takes the place of chamois leather for polishing. For Saturday ..... **2 for 25c**

Hemstitched Bleached Cotton Bed Sheets, size 72 x 90 inches. The $1.90 quality on Sale Saturday, each, **$1.50**

Pure Linen Luncheon Cloths, fancy borders, 50 x 50 inches. Two qualities, each .. **89c and 98c**

Odd Lot of Pure Linen Satin Damask Napkins, size 21 x 21 inches. Clearing price for Saturday, each, **29c**

Special Sale of Canon Bath Towels, size 20 x 40 inches. Each ... **35c**

Fancy Stripe Krinkle Bed Spreads, size 72 x 90 inches, in several suitable colors. Special price ... **$2.25**

Same quality Bed Spread, size 80 x 100 inches. Special price, **$2.50**

S. Pessl

of Vienna *and* Budapest

advises a simple way to skin beauty

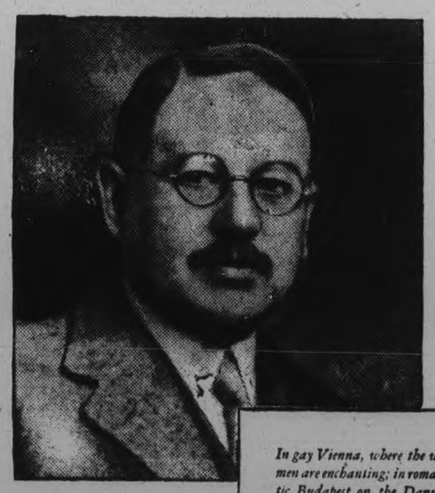

"I earnestly recommend to my clients that they use only Palmolive Soap because its gentle action leaves the skin in a healthy, smooth, normal condition which is the very foundation of a beautiful complexion."

S. Pessl

VIENNA—BUDAPEST

In gay Vienna, where the women are enchanting; in romantic Budapest on the Danube—there is one name in beauty culture which has been recognized for over a hundred years—the name of Pessl!

Today, in the celebrated shop across from the Opera in Vienna, S. Pessl carries on the tradition of the Pessl name.

MONSIEUR Pessl, of Vienna and Budapest, has one favorite home treatment for keeping complexions youthful . . . a treatment based on twice-a-day use of Palmolive Soap. And all the great beauty specialists of Europe agree in this with Pessl.

"I should naturally have been led, by my knowledge of the complexion effects of palm and olive oils, to have invented a soap made exclusively from them," says S. Pessl.

"As these oils are already combined in Palmolive Soap, I earnestly recommend to my patrons that they use only this soap." Pessl's "foundation treatment" is just this: massage the warm rich lather of Palmolive into the skin for 2 minutes—rinse with warm, then cold water. That is all. Yet millions find renewed youth each day this way.

320 Retail Price 10c **PALMOLIVE SOAP**

NO BLAME IS ATTACHED TO DRIVER OF CAR

(Continued from Page 1)

was cut on the door.

Irene Middup was sitting to the left of Dorothy Wright in the rear seat. She corroborated the previous witnesses as to the moderate speed and the presence of the car in front.

"Miss Wright fell over me," she said in describing the events of the overturn. "Her head was in the cushions and she was half kneeling on the floor. She spoke but not rationally after the accident."

Richard Cowan, 18, next in the box, said that he had driven the car from Newcastle and on the return had driven to the end of Charlotte street where he got out, and party continued on out the highway. The car was in perfect condition mechanically and had only been purchased in May. The lights were on "parking" when he left the car.

Arthur Webster, Lakefield, driver of the car on the dirt road, stated that he did not know whether his lights were on bright, dim or parking. The front of the approaching car was in "a light blur" as though the front lights were burning. He estimated its speed at thirty miles.

Irene Middup, recalled to the stand, said that she was positive the lights of the fatal car were on bright and she said that they would show up the road ninety feet in advance, indicating by the length of the court room.

Neck Was Broken.

Dr. F. P. McNulty, in the absence of Dr. W. Fitzpatrick, gave evidence. He stated that death was caused by a fracture of the cervical spine, or in other words, a broken neck. Miss Wright, he said, had been admitted to the hospital about midnight on Sunday, and an X-ray taken shortly after showed all signs of paralysis from the neck down. The vital functions were suspended. Her neck was put in a plaster cast in an attempt to reduce the dislocation, but to no avail, the girl dying about 9.30 o'clock on Wednesday morning.

Arthur Webster, a car dealer from Lakefield, was next placed in the box. In his evidence he said: "I was approaching the highway from the west about five minutes after eleven when I saw the lights of the approaching car first. I was accompanied by Elwood Pearson, also of Lakefield, and we were driving a Windsor White Prince. We had slowed down to about ten miles an hour and were about six car lengths away from the highway when the accident occurred. As I saw it, the driver came straight up the highway to the side road. When he saw the side road and his mistake, he attempted to swing the car to the left back to the road. At that time his right wheels were on the extreme right of the pavement. As the car swung to the left it swerved across into the right ditch where it made a complete turn in the air and landed in the ditch on its four wheels.

"I stopped my car and Pearson and I ran over to the scene of the accident. When we arrived one of the girls was out on the ground and someone was helping her up. She was evidently hurt. I don't know whether she was thrown out or not. I opened the rear door of the car and saw a girl in the back seat of the car facing the back of the car. She said, 'I can't move, help me.' So I helped her out and put her on the ground, and went back to the car. Coming back we helped her into my car, and taking the driver of the ditched car, came to Peterborough. There I reported the accident to the police, and took the people to St. Joseph's Hospital.

Edwood Pearson, Lakefield, called next, agreed with Webster in his evidence.

Highway Traffic Officer J. M. Hinchcliffe said that he and Constable Thompson heard of the accident about 11.35 o'clock, and had gone out to the scene of the accident. When they arrived a wrecking car was there starting to move the car. The skid marks, he said, were about 90 feet long, the first few feet a straight skid, with the last part a crabbed or side skid. Only the left side showed a skid mark. The right fenders were smashed, and the glass broken in the right windows, while there was mud on top of the car. The car was a new Chrysler 75 model. When asked if he had ever heard of other accidents at the same place, he said he had. The curve was a fairly dangerous one, authough it was slightly banked, with about five hundred feet of a level stretch at the bottom before coming to the hill.

Hinchcliffe claimed that on a survey of the place he saw that there was a guard rail for about 450 feet, but then the side road started and there was a gap of 67 feet to allow for it. Had there been a rail there, the car would likely have struck one of the first posts.

Provincial Constable Harry Thompson said there was no break in the top of the car, and the headlights or windshield were not broken, but the right fenders, running board, and glass in the right front door was broken. The only signs of any one being hurt that he saw was blood all over the right front door. He said the skid mark was about thirty paces long, with the most of it a side skid, the mark showing only on the left side, a sthe right wheels were apparently off the road.

Asked what speed he thought it was safe to drive around the curve, he said about 20 to 25 miles an hour. Marks showed that the driver had evidently mistaken the side road for a continuance of the highway, and then seeing his mistake had turned back, upsetting as he did so, Constable Thompson said. He added that there was no checker board there, and that he thought the worst feature of the curve was the presence of the side road.

The jury empanelled was F. MacPherson, foreman, Thomas Cruickshanks, J. M. Boyd, W. S. Dowson, John H. Sedgewick, John Kylie John Malone, Wesley Flannery, Norman Henry, James Fowler, James Warren, and aPtrick Menogue.

The symbol of medicine, a staff with serpent entwined round it, had its origin some centuries before Christ.

The Examiner

The Examiner is a member of the Audit Bureau of Circulation.

The Daily Examiner, published every lawful evening by the Peterborough Examiner, Limited. Office 419 George street. $6.00 per year, delivered in city; out-of-town subscribers, by mail, $4.80 a year.

The Weekly Examiner published every Thursday Subscription price, $1.50 a year.

U.S. REPRESENTATIVES

Special U.S. Representatives—W. H. Stockwell 629 People's Gas Building, Chicago, Ill.

New York—Chas. F. Miller, 225 Fifth Avenue.

Advertising rates on application.

R. M. GLOVER, Managing Director.

PHONES—Editorial 1631. Business Office 1600. Private Branch Exchange to all Departments.

FRIDAY, AUGUST 9, 1929

"TOO MUCH LIQUOR."

Sir Henry Drayton's expression of a desire to foster the sale of light wines in Ontario may be interpreted as an admission that the consumption of "hard liquor" is greater than the Commissioner and the Government consider good for the customers of the chain of vendors' shops.

When the Government assumed the sale of liquor in 1926 on the mandate of the people, members of the Cabinet promised the large body of temperance men and women, as distinguished from the bone-dry prohibitionists, that the Government would endeavour to meet the wishes of those who hoped that there might be some effective median way of moderation in dealing with the liquor problem. To that end vendors in many places have exercised the discretionary restriction of sales which was of the essence of the regulatory scope of the Act.

But, according to Sir Henry Drayton, Ontario has become known as a Province of whiskey drinkers, and he believes that the introduction of cheap, light wines "would be a good way of fighting the abuse of alcohol." Temperance people in this Province will applaud any constructive experiment the Commissioner devises that will help to correct Ontario's reputation as a "Province of whiskey drinkers."

Sir Henry's plain, unvarnished statement is in itself an assurance to the temperance people of Ontario that his attitude and convictions on the liquor problem are akin to theirs. He drags it out into the light, takes the public into his conference and proposes to try to substitute light wines for much of the liquor that has been selling. Sir Henry says, in other words, that he is not satisfied with the heavy consumption of liquors, and it may be taken for granted that for the self same reason large numbers of those who voted for the Liquor Control Act are not more satisfied than Sir Henry himself.

The Government sale of liquor is not a political question. The plebiscite of 1926 left it unchanged as a social problem, but instituted a plan of control which is still in the balance of moderate public opinion. A change in the Government to-morrow would not cancel the liquor control mandate.

And while Sir Henry is concerned about the consumption of liquor and would approach from that direction the abuse which he publicly acknowledges, at the same time he might devote some attention to the devising of a practical way of limiting the sale of liquor. If he is free to propose the substitute of light wines, it may be assumed that he is also free to endeavour to check the actual sale of liquor, or to recommend to the Government further restrictions upon the present system of vending.

U. S. INTEREST IN SINGAPORE.

The possibility of the new Labor Government under Ramsay MacDonald abondoning the construction of the British naval base at Singapore evokes a gloomy and transparent prediction by the American weekly "Liberty" that the decline of Britain's greatness will set in with the discontinuance of this project.

The Singapore base, according to this magazine, affords a modern proof of British vitality and the will to survive and dominate. It was planned as a defence of Britain's possessions and dominions in the Pacific. It was the conception of the aristocratic element in England, "Liberty" asserts, not only as a mighty outpost of empire but incidentally as a bulwark and guarantee of high positions and opportunities for the sons of those families of wealth and blue blood whose prerogatives have been proconsulships in distant subject lands.

"The history of nations and empires is like that of people," "Liberty" continues. "They are young, they grow up to the fulness of power, and they die. Great Britain is going along this historic road. . . . If it abandons its naval base at Singapore the British Empire is walking down the hill to the sunset."

The magazine points out correctly that this base was intended to control the sea routes to the British possessions in the East and above all to the dominions of New Zealand and Australia.

But the expanding imperialism of the United States looks out upon the Pacific to her remote possession she wrested from Spain, and beyond the Philippine Islands to Japan with her growing necessity of an outlet for her multiplying population. If the antipodean dominions of Britain are determined to keep their populations white, specifically excluding the yellow races to the north, the United States is equally determined, by all signs, to retain her islands, which are even nearer to Japan.

Hence, the interest of "Liberty" in Singapore. As a naval base it could never be used offensively against the United States. In case Australia and New Zealand became involved in a fight for their lives "it is probable that we would side with them rather than sit back and see them extinguished," says "Liberty." "Should that come to pass, Singapore would be of inestimable value as a base for our navy. In fact, we could well afford right now to take over one-half of the cost of completing the construction at the Singapore base and enter into a joint ownership of it. Our half would cost us about $125,000,000."

During the British elections which returned the Labor party to power leading members of the party declared that the base would be scrapped if fortune turned in Labor's favor. Ramsay MacDonald would be actuated not only by the consideration of expense but also by his desire for world peace and willingness to disarm.

According to the sentiment of "Liberty" neither of these factors would deter the United States from obtaining an impregnable fortress in the far Pacific that would balance the proximity of Japan.

It will be comforting to the British peoples to know on the assurance of "Liberty" that although Uncle Sam insists that Britain pay its war loans down to the last farthing, he is not so close-fisted after all. Funding of the war debt to the United States may conceivably prevent the completion of the Singapore base, thereby, according to "Liberty," starting the "British Empire down the hill to the sunset," but somewhere down this slope of despair Uncle Sam would be willing to open up his bulging purse to the extent of $125,000,000 for a fifty-fifty interest in the projected Gibraltar of the Pacific.

It's a magnanimous offer, isn't it?

A MOTOR CAR'S POWER.

Proving grounds are an adjunct of every automobile factory. They submit the new cars to all the ordinary conditions of actual traffic. Business dictates these final tests and trials of the inanimate machine, but there is no such exacting examination of the purchaser. Cars are turned out practically identical down to the last nut and bolt, but what two drivers are alike in temperament and especially in emotional reactions to the common perplexities of highway congestion and the sudden emergencies that confront the most careful men who sit behind the wheels?

When the attention of the authorities and possibly of the manufacturers of cars turns more to the personal rather than the mechanical factor in the handling of automobiles, there should be more sanity and caution exhibited on the road and fewer of the accidents that have marred this summer's motoring.

The results of the research of the Massachusetts Safety Council as to the active force of a car going at forty miles an hour might be mentioned to some of the heedless motorists in the hope that they might realize something of the power that rests in their hands. It has been ascertained that an automobile or truck weighing 3,000 pounds traveling at a speed of forty miles an hour has a striking force of not less than 2,700 TONS.

"To state this point more clearly," the Council continues, "such a car at forty miles an hour strikes with sufficient energy to toss a rock weighing one ton eighty feet high."

However, that concrete illustration of an automobile's power probably would not convey any meaning to those who need its cautionary and salutary intention.

BRIAND AND POINCARE.

Aristide Briand has played many parts in French politics since he became, in 1902, a Socialist radical member of the Chamber of Deputies. He entered the Cabinet as Minister of Public Instruction in 1906, he was Prime Minister for the first time in 1909, and in 1911 Minister of Justice under Raymond Poincare, whom now he succeeds. The Socialist party expelled him from its ranks in 1909 because he suppressed a railroad strike by calling the strikers to the colors and assigning them to guard their own lines, and since that time his radicalism has not been marked.

To-day M. Briand is back at the helm, behind him the solid Poincare Cabinet with the exception of M. Poincare, who has resigned because of ill-health, and even Germany approves. The nations find in his success in the formation of his twelfth Cabinet an assurance that France will march without deviation in the paths of international peace and security. Washington believes he will give an impetus to the negotiations for naval reductions. Germany expects rather more consideration from Briand than it received from Poincare, and the German editors hasten to express their country's good intentions in the matter of co-operation for the settlement of reparations and other outstanding problems.

Briand, who was born in 1862, has been a power in the state for almost three decades. He gave notable service during the war, as a member of the Cabinet and, later, for a period as Prime Minister; but probably he will be remembered longer for his post-war contribution to European statesmanship. He has been a staunch supporter of the League of Nations. As Foreign Minister under Painleve he accomplished the famous Locarno pact with Germany in 1925, for which he received the Nobel peace prize. Later, as Poincare's Foreign Minister, he welcomed Germany to the council table of the League of Nations and urged that the way be cleared for "conciliation, arbitration and peace." These words give the clue to his policy of the post-war years. In the same spirit he proposed a treaty between France and the United States which was developed into the Kellogg-Briand multilateral treaties to outlaw war. He supported Poincare heartily in the recent decision of the Chamber to ratify the debt settlements with the United States and Britain.

Poincare has been forced into retirement by ill-health and the necessity of preparing for a surgical operation, but it is too early to compose his funeral oration. If he recovers, and his country needs him again, Raymond Poincare will be ready. For years his countrymen have turned to him in confidence to perform tasks requiring high moral and political courage, and he has not failed them. He has shown a skill truly remarkable in adapting the French parliamentary group system to the necessities of a continuous policy in the tremendous problems France has been obliged to face since the war. He has earned his rest, and the world will wish him well.—Ottawa Journal.

EDITORIAL NOTES AND COMMENT.

Henry Ford says religion is like electricity. But it isn't practised enough in the ohm.—Border Cities Star.

Noted writer declares laughter is on the decline in England. But just wait till they hear what passes for the English accent in Hollywood's talkies!—Border Cities Star.

More money is being spent to-day in the United States for beauty aids than for bread.—New York Telegram.

One-half of the women don't know how the other half manage to dress so well on their husbands' incomes.—Galt Reporter.

The debating team of a girls' school has defeated three teams from boys' schools, just as if they were married.—Kay Features.

The curious thing about the Reds in other lands is that they seem to think that the ghastly Soviet regime in Russia, with no religion and no morals, has proved a success.—Brantford Expositor.

Marital troubles often arise from a husband treating his wife reluctantly.—Hamilton Spectator.

An apartment in Park avenue, New York, is offered for rent at $45,000 a year. And will, we suppose, be used to sleep in.—Hamilton Spectator.

Employment official declares women no longer work outside the home to obtain pin money. Naturally. They have so little to pin.—Border Cities Star.

And a mean man hints that a woman is eligible for Parliament but not for the Senate because she would rather talk than sleep.—Toronto Telegram.

What To-day Means To You.

AUGUST 9TH, "LEO"

If August 9th is your birthday, the best hours for you on this date are from 6 a.m. to 8:45 a.m., from 1 p.m. to 2:20 p.m., and from 10 p.m. to 11 p.m. The danger periods are from 9 a.m. to 11 a.m., and from 5 p.m. to 6:40 p.m.

The astrological conditions are such that you should get up in the morning on this date full of zest for the adventure of the coming day. A great deal of unfinished business should be cleaned off the slate, and financial benefits should be surprising and pleasing to those who put forth proper efforts.

Children born on this August 9th will naturally have serious natures, although they will have a delightful sense of humor. They will take their responsibilities very seriously, and will never allow their inclinations to triumph over duty.

You were born with a happy disposition and a chronic contentment in your heart, which has enabled you to cultivate an appreciation for the finer and more beautiful aspects of existence. Your achievements prove that a cheerful mind triumphs. You possess a sane and healthy optimism, and you are always hoping for the best, and looking for the silver lining in every cloud. You will not allow "defeatist" thoughts to dwell in your mind but banish them before they begin their "dirty work."

You have courage, initiative and determination, all of which are essential in any important endeavor. You are able to accomplish a great deal of work in a short time, without becoming tired or physically fagged. This is due to your state of mind, and the systematic and orderly way you have of doing things. Your thoughts are well organized, and your memory is a dependable one.

You are very fond of travel, and can do so comfortably, as you can always make yourself feel "at home" within a short time in a strange land or surroundings. You prefer unbeaten paths to the more popular and crowded thoroughfares. You are eager to learn and improve your mind.

You are steadfast in your love, loyal in your friendship, and a charming companion. You should have a happy and harmonious home life.

Successful People Born August 9th.

Francis Scott Key — Author "The Star Spangled Banner."

Laurent S. Juneau — Founder of Milwaukee.

Henry Du Bois—Founder of Newt Falls, Ohio.

Jonathan H. Lane—Scientist

William T. G. Morton—One of the discoverers of anæsthesia.

Alexander Delmar—Political economist.

(Copyright, 1929, The Bell Syndicate, Inc.)

A Thought

PLEASURE

Pleasure is one of those commodities which are sold at a thousand shops, and bought by a thousand customers, but of which nobody ever fairly finds possession; either they know not well how to use, or the commodity will not keep, for no one has ever yet appeared to be satisfied with his bargain; it is too subtle for transition, though sufficiently solid for sale.—W. G. Simms.

CANADIAN PLEASES CRITICS.

WINNIPEG, Man., Aug. 9 (Canadian Press).—A singer from the prairies, Miss Isabel M. Mutch, formerly of Regina and Saskatoon, has made a decided success with her studies in Germany, and has received notable praise from several eminent German critics.

A lyric soprano, Miss Mutch has been studying in Hamburg, Germany, for the past year, and recently was heard in recital with Hans Herman, German pianist and composer.

Before returning to the Dominion, Miss Mutch plans to continue her studies in Italy.

"The huddle system in football," says co-ed Cora, "probably had its origin in a collegiate flivver." By Gettier.

THE MAKE-BELIEVE WIFE

By KATHLEEN NORRIS

CHAPTER 12.

"That was Arthur Reyes place—Reyes, who does the etchings. You've never heard of him, I suppose?" Bert said, sitting on the arm of the chair in which Beatrice had established herself with the book, and looking over her shoulder.

"No, I never have."

"It's in a little place called the Rue Visconto."

"I never heard of that either."

"You wouldn't have heard of that."

"On the Rive Gauche?" Beatrice asked, looking up with a knowing little laugh.

"Yep," he answered, pleased and surprised. "How'd you know that?"

"Everything Hugh ever did, when he was studying in Paris, seemed to happen on the Rive Gauche," she explained.

"It's a great place—" Bert said slowly, with an ache in his voice.

"Paris?"

"Paris."

"Hugh's going to take me there some day," Beatrice said contentedly.

"To the Hotel Meurice, I have no doubt," Bert supplied lightly. "And to Versailles and Fontainebleau, and to the opera and Ciro's and Cartier's. Go in the spring, and drive in the Bois."

"That's what I thought," she assented eagerly, looking up. But at the quality she found in his smile, her own face changed, she flushed brilliantly, and frowned.

"Were you making fun of me?" she asked quickly, sensitively.

"No, not of you. Look, there's the girl I really liked," Bert said, touching with a well-groomed finger tip the figure of a woman, in a summer photograph. "That was at the races, one day. That's Madge."

"With the dog?"

"With Poum. Yes. Madge Templeman. You can't see her face well—she's very pretty. Here—" He turned pages. "That's a better one of her," he said.

"Oh, Bert, she is pretty."

"Isn't she?"

"Is she there now?"

"No. She's back in England, I believe. Or maybe they're in China. Templeman was to go to China.

"Her brother?"

"No, darling. Her husband.

"Oh—?" Beatrice said slowly, flushing again, and meeting his look with he confused, youthful smile.

"Exactly." Bert ruffled the pages, his arm touching Beatrice's bare neck as he leaned across her. Suddenly conscious of herself, she said in a tone of compunction:

"Oughtn't you to be going? It's just eight."

"O don't mind being late," Bert said carelessly. "I did something for you to-day, ma belle-mere," he added abruptly.

"For me?"

"Yes'm. I went over to the Atlantic Electric and applied for a job in their drafting-room."

"You didn't, Bert."

"I say I did."

"But why—why," she said eagerly, squaring about to half face him, and still conscious that his arm rested on her shoulders. "Why leave the firm?"

"Because I don't belong in the firm, and I know it, and Dad knows it. I'm a privileged character there—and it's not only that. It's not only that if I'm late or make mistakes, I'm not called down for it like the rest, because I'm the old man's son," he explained, still with his lazy air of not caring much one way or the other, "but it's also that if I do have an inspiration—if I do anything decent—I don't get the credit."

"I don't quite get that, Bert. I should think they'd be only too glad to give you any advantage they fairly could."

"That's just it. They're given me such a break already that it only sounds like more graft: of course Mr. Bert's idea is the best, of course it was Mr. Bert who thought of that."

"I see. I see."

"So I'm to be over with the Atlantic people, in the blue print too, and see what I can do on my own."

"Does your father know?"

"Not yet."

"Oh, I am glad of this," Beatrice exclaimed. "It will delight him. For I think he's been afraid there would be criticism of this—this crown prince stuff.....Come in, Hugh," she called, as there was a sound at the half-opened door. "Wasn't that your father?" she asked, turning to Bert.

"I didn't see. It might have been Marshall, to say that the Renfrews are waiting downstairs for me. They're to pick me up."

"That was what it was. Well, fly, then."

"Say that I'm a good boy," he said, when they were both standing, facing each other.

"You're a good boy."

"No, say it as if you meant it."

"You're a wonderful boy."

"That's better. Did I tell you that your hair is exactly the color of Mrs. Templeton's hair?"

"No." She laughed, confused and reproachful and amused. "I don't think you did. I daresay it's important.—?"

"Supremely important," Bert said solemnly. "Good night, my dear old faithful mother."

Unsmilingly, he kissed her on the forehead, and they both burst into laughter. Then Beatrice went to her own room, to await Hugh, who had had to take some business associates to dinner downtown and establish them safely at the theatre, and Bert snatched up his hat and overcoat and ran downstairs to join his dinner party.

To her surprise, Beatrice found that Hugh was already at home, lying on the couch, and looking pale and ill.

He had had a stupid headache all evening, it appeared, and had deserted the visiting architects at the first possible moment.

But, Hugh, I didn't hear you come in. I was in Bert's room while he was finishing dressing. He was telling me about Paris, and he showed me some pictures. Hugh, I'm so sorry. Have you had aspirin? Would you like me to—"

She fussed about him, solicitous and sympathetic, softening lights, moving a great crystal bowl of sweet peas to a distance, so that their too-powerful fragrance should not distress him, shaking up pillows. He had been chairman at the horrible dinner, and she suspected that he had eaten nothing.

Presently he opened his eyes to find her presiding at a low tray, ready to dispense tea and very thin hot toast when he was ready for them.

"How is it, Hugh?"

"How's what?"

"Your head."

"Oh, clear as a bell."

"Not really!" she exclaimed, with such heartfelt joy that tears came into his eyes and he stretched out a hand and took hers and held it.

"The minute I'm hom with you, my dear, and safe in this room nothing worries me," he said.

"But, Hugh, what was worrying you?"

"Oh, thoughts—thoughts. I wondered what made you think that you loved me, Bee, and I looked at myself—a dry old codger among those other dry old codgers—"

"Hugh, you poor simpleton. You don't deserve anything half so delicious as this—this is my best spider-leg, that old Chang Lo at the consulate gave me." Beatrice, both hands now busied with his cup said reproachfully.

"Is it, dear?" he said appreciatively, meekly.

"It is. Now drink that. And eat that. And here's jam too—shall I spread it?"

Half past eight o'clock, and yet it was only dusk now.....in the pleasant upstairs room whose wide-open windows looked out to-night upon high tree branches sweet with damp new leaves. Moonlight was struggling with the half light in the garden, trickling down through the trees, laying a timid shaft of silver across Beatrice's upstairs porch, where she sometimes sang in the mornings, Hugh thought, while she fed her parrot and played with her kitten, and dried her brilliant hair in the spring sunshine.

Her primroses everywhere, her photograph on the desk where Hugh was working on the Kreutzmann Memorial, her books comfortably piled beside her pillowy couch; the indications of her six weeks' invalidism all about, and yet the evidence of her living, glowing vitality here too; her books, her kitten, her writing desk with its black wax seals and little lamp; her tapestry, a tangle of brown and green wools in a shallow basket.

And here she was herself, the goddess of the enchanted apartment where he had spent the happiest hours of a happy life, the tall, lean, eager, red-headed girl who loved so to be useful, loved so to busy herself maternally with his toast and his tea.

She caught the black velvet kitten up from the floo, during one of the baby animal's stealthy marches from the shelter of the tea table to the shelter of Hugh's chair, and set him down, wobbling and confused, among the p ates.

"There, lick that cream up, Plutarch!"

"Aren't you having tea, Bee?"

"Well, no. Because, like an idiot, I had Nelly bring me a tray about seven."

"Have it with Bert?"

"Oh, no. He's dining with the Archibalds, or somewhere. No, I had it alone in her, in the company of the late dear queen," said Beatrice, glancing at her book. "It's wonderful—it's biting, but wonderful, isn't it?" she asked innocently.

(To be continued.)

LAUGHS FROM LIFE

And of Course You've Heard the New Drinking Song: "Lily cup back to me."

First Postman: Do you have nice people on your route?

Second Ditto: Oh, yes. They get their magazines at the corner newsstand.

The Bacon Song: "Liver Come Back to Me."

How to get an automobile cheap — buy it on the installment plan and run over the collector.

The Jones Law has come to nothing but light fines and jeers.

A joke is never really old until it has been in two shows and a Broadway column.

A beautiful woman can get almost anything except your point of view.

FLUTE FAN: That's right, kid—lean on it!

LITTLE RAMBLES WITH SERIOUS THINKERS

I myself came from the working class. When I was a young man I worked for years in factories. These working people are close to me, although I am no longer a working-class man. I have my own class. I belong to the artist class.

—Sherwood Anderson

Probably no woman in American political life has more truly qualified as a genuine stateswoman than has Mabel Walker Willebrandt.

—Ernest H. Cherrington.

Mencken, although extremely ignorant about women, is, in my opinion, the most intelligent American I know and would make the best President.

—Heywood Broun.

ORIENT LEARNS EASTERN WAYS

Tokio Delegates Will Give Lessons On How International Good Will Is Kept.

3,000 MILE BOUNDARY.

By Wilfrid Eggleston
(Special to The Examiner)

OTTAWA, Aug. 8.—The Orient is to learn how two great nations with 3,000 miles of border line settle their boundary disputes in friendly fashion.

The secretary of the International Joint Commission, Lawrence J. Burpee, has been invited to give a paper at the Institute of Pacific Relations, which is meeting at Tokio in October.

Sir John Aird has been named as the head of the Canadian delegation to the Institute, but this lacks official confirmation. Sir Robert Borden's name has also been mentioned.

The semi-annual meeting of the International Joint Commission occurs on October 1st, being held at Ottawa. Mr. Burpee will leave almost immediately afterwards for Japan.

Only two boundary disputes, neither of them of major rank, are before the commission at the moment. One of these arises over proposals to cut drainage channels along the Roseau River, on the Minnesota-Manitoba boundary. Territory so far away as Winnipeg may be affected by drainage works near the border in that extremely level country.

The other, which is more complex, and which may require the assistance of the National Research council before it is settled, arose over the alleged damage of vegetation in the State of Washington from fumes from the smelters at Trail, B. C. Consolidated Smelters are engaged in an attempt to eliminate the objectionable fumes and produce chemical fertilizer at the same time, for use in the orchards and on the farms of the west.

BAND CONCERT.

BY SALVATION ARMY BAND

The following program will be given by the Salvation Army Band in Victoria Park on Friday night at 8.15 p.m. under the direction of Bandmaster S. J. Richardson.

March—Our Flag.
Selection—Redemption.
Selection — "Sound Forth the Praises."
Xylophone Solo—"Gone Are the Days"—Bandsman H. Barton.
March—Wearmouth.
Song—"Saint Lucian."
Selection—"An Appeal."
Bell Solo—(a) Duke Street, (b) Aurillia—Bandsman H. Barton, with Band accompaniment.
Selection—"Jesus of Nazareth."
March—"Might to Love."
God Save the King.

The German city of Hamburg now has a population of 1,127,800. This is an increase of 25 per cent over 1919.

BEDTIME STRIP — By Arthur Chaponille and Edward McCandlish

Bottom Falls From New York And Montreal Curbs

TO-DAY'S QUOTATIONS

Closing Figures on Principal Active Stocks

Grain — New York — Mine — Canadian

TORONTO STOCKS

Supplied by BIGGAR, TURNER & CRAWFORD Peterborough

(2.30 p.m. Quotations)

	High	Low	Last
Abitibi	52¾	50¾	52
Bell Tel.	177	176	177
Brazilian	70	68¼	69¾
Br. Amer. Oil	56½	53½	54½
Brompton	44	..	..
Can. Malting	25¼	..	..
Can .Ind. Alco.	23	..	..
Can. Pac. Ry.	230	..	..
Carlings	12	..	..
City Dairy	67½b	..	..
Distill. Seagrams	16½	..	..
Hiram Walker	18½	18	18¼
Int. Nickel	50	49	49¾
Int. Petrol.	24¾	24	24½
Imperial Oil	29¼	29	29½
Loblaws	22	21	21
Massey-Harirs	54	53	53½
McColl-Front.	40	39	40
North. Bakeries	33	31½	33
Page-Hersey	138	137	137
Shredded Wheat	95b	..	..
St. of Canada	62	61	61
Can. Gypsum	117	116	117
Ford A	45	43	44
Can. Dredge	64½	..	..
Shawinigan	97	95	96½
Lake Shore	2600	..	..
Manitoba Basin	26	25	25
McDougall	51b	..	..
McIntyre	1600	..	..
Malratic	25	..	..
Mining Corp.	460	425	440
Big Missouri	156	145	153
Murphy	7	..	..
Newbec	46	42	45
Nipissing	270	..	..
Noranda	6160	6025	6085
Osisko	55b	..	..
Pioneer	39½	..	..
Pend Oreille	635	625	625
Premier	185	180	180
Southwestern Pet.	500	..	..
St. Anthony	16b	..	..
San Antonio	13	..	..
Siscoe Gold	70	68	68
Sherritt Gordon	780	770	780
Sudbury Basin	890	875	875
Stadacona	8	7¾	7¾
Teck Hughes	825	820	825
Towagmac	190	185	185
Thompson Cad.	12b	..	..
Treadwell	895b	..	..
Ventures	805	800	800
Vipond	85b	..	..
W. Hargreaves	190	184	185
Wainwell Oil	31	30	30
Waite Ackerman	800	..	..

NEW YORK MARKETS

Over STOBIE-FORLONG & CO. Wire

(2.30 p.m. Quotations)

	High	Low	Last
American Can.	158½	158½	162
Bethlehem Steel	120	118¾	119¾
Anaconda Cop.	117½	116¼	116¾
New oYrk Cen.	229½	227⅛	227½
Can. Pacific	226	226	226
Fleischmann Yeast	90	89¼	89¼
Gen. Electric	374½	369	369½
Consol. Gas.	157½	155¾	156¼
Gen. Motors	70¼	68½	69⅜
Hudson Motors	82⅜	81⅝	82
Inter. Comb.	66⅜	65⅝	66½
Kennecott Cop.	87⅜	83⅝	85½
Montgom. Ward	110⅞	106⅛	108½
Mack Truck	97	97	97
Inter. Nickel	49½	48½	49
Nash Motors	85¼	85⅛	85⅛
Overland	23⅛	21	23⅛
Pan. Amer. B	58½	57⅞	57⅝
Radio (New)	84½	81	81
U. S. Rubber	45⅞	45⅛	45⅞
Studebaker	74½	73⅛	73½
Texas Gulf	70¼	70¼	70¼
Timken Roller B.	97½	97⅛	97⅛
White Motors	39⅝	39⅝	39⅝
U. S. Steel	216¾	214¼	215
Yellow Cab	36	35	35
Radio Keith	35⅝	34¼	35
Col. Graph.	61½	60⅜	61⅜
Bendix	89⅞	88	88
Simmons	112	110	110⅞
Remington R.	44⅞	43¼	44
Inter Tel. & Tel.	112	110	110⅞
American Rad.	45⅞	45½	45½

CHICAGO WHEAT.

Dec.	143½	141⅝	143¼
May	151⅜	150¼	151⅝
Mar.	148	146½	147⅜
Sept.	135½	133½	135

CHICAGO RYE.

Dec.	116½	115	116½

CHICAGO CORN.

Dec.	97⅛	95⅝	96⅛

CHICAGO OATS.

Dec.	53¼	52¼	52⅝

WINNIPEG WHEAT.

Dec.	152⅝	150	157⅜
May	157⅝	155	156⅝

LIVERPOOL

Dec. ⅜-⅝ lower; open ⅛-⅝ lower; close ⅝ lower. 1.20 1⅝-1⅝ lower.

MINING STOCKS

Over F. G. OKE & COMPANY Wire

(2.30 p.m. Quotations)

	High	Low	Last
Abana	178	175	178
Aconda	10b	..	..
Ajax Oil	270	255	265
Associated Oil	395	385	390
Amity	21b	..	..
Amulet	260	220	259
Area	16a	..	..
Arno	43	41	42½
Baltic Oil	215	210	215
Base Metals	535	525	525
Bathurst	12b	..	..
Barry Hollinger	28	..	..
Bidgood	25	..	..
Castle Trethewey	30	..	..
Cent. Manitoba	42	..	..
Clericy	9	..	..
Dome	1075	1050	1050
Dalhousie Oil	375	365	375
Falconbridge	1325	..	..
Grandview	42½	..	..
Goldale	6½	..	..
Granada	26	25	25
Graham Bosquet	5	..	..
Home Oil.	2365	2325	2325
Hudson Bay	1925	1850	1900
Howey	116	115	115
Hollinger	700	675	675
Inter. Nickel	5050	4900	4950
Jackson Manion.	3¾	..	..
Keeley	46b	..	..
Kirkland Lake	90	85	90
Kootenay Flor.	17¾	17	17½

NEWS FROM THE MINES

Solloway, Mills & Company Through

LAKE SHORE

Developments on Lake Shore proving very important. Drifting on 1,800 level is depulicating the results encountered on the 1,600. So far a length of 1,600 feet has been opened up. Much of it is extremely high grade. Short diamond drill holes are to be used to determine the widths quickly. On the 1,600 there are several crosscuts from the drift, which show 60-foot widths. These were put out at 100-foot intervals. Drifting on the 2,000-foot level is said to have advanced some 70 feet in ore of good grade to date. Delivery of new tube mills is being made now. The grinding capacity when completed should be good for nearer 2,500 tons per day when installed.

AMULET

The latest reports are that Amulet have cut still another section of high grade copper equal in thickness to any so far encountered in this new area. Awakens big possibilities, says our field man. This is D. D. Hole No. 222 and is 50 feet east of 217, the first hole to cut ore. Assuming a combined grade of $30 per ton and the thickness as reported, the four holes indicate approximate tonnage of 45,000, with a gross value of less than $1,400,000.

Further drilling will be watched here with interest.

WRIGHT—HARGREAVES

Opinion of some of the best posted men in Kirkland Lake says our field man is—Buy Wright-Hargreaves. There is a report from sources which are very reliable that the mill is going to be stepped up to considerably more than the 400 tons in the very near futre.

VENTURES

Another block of 15 claims in Blezard Township has been taken over by Ventures Limited. This purchase makes the total holdings of Ventures in Blezard 70 claims, with a total of about 2,800 acres. Area is declared to be most attractive from a geological standpoint and to offer good opportunities for depth exploration.

SUDBURY ORES

A wide gossan area has been opened up by surface crews working on Sudbury Ores located on north rim of basin area. Test pits have been put down and considerable nickel-copper mineralization disclosed. After a thorough campaign of surface exploration, it is expected some diamond drilling will be done in favorable sections during coming winter.

UNITED VERDE EXTENSION

The diamond drill operating on old Mount Nickel property in Blezard Township now down 1,600 feet. Drilling is continuing. This deep hole is being put down to glean information from the lower horizons. Up to the present time there has been no sign of the contact appearing in the core. The company has hopes of encountering copper enrichment somewhere along the contact zone at depth.

CONVENT SISTER DIES IN FLAMES

Perishes in Burning Building After Saving Sixty Sick Children.

FOUND BESIDE ALTAR.

PORTSMOUTH, Eng., Aug. 9.—(Canadian Press).—Sister Celestine, acting Mother Superior of St. Patricks' Convent on Hayling Island, gave her life to-day to save sixty sick children and seven other nuns from fire which broke out in the Island Convent.

Sister Celestine after discovering the fire, calmly directed the evacuation and then returned to the flaming building to make sure nobody had been forgotten.

She was overcome by the smoke and was found dead near the altar by firemen who arrived after all the other inmates had been rescued.

PRICES CRASH IN LEAD ISSUES UNDER FLOOD SELLING ORDERS

Utility Stocks Were Chief Sufferers on the Montreal Exchange.

POWER GROUP DOWN.

MONTREAL, Que., Aug. 9 (C.P.).—Prices crashed in almost every important issue on the board of the Montreal Stock Exchange this morning under the pent-up overnight wave of selling orders with which clients flooded their brokers last night and early this morning when last night's announcement of the increase in the rediscount rate of the New York Federal Reserve Bank to six per cent after it had been stationary at 5 per per cent. for more than a year.

Utility stocks were the chief sufferers on the local list and also those listed on the New York Exchange as well as the local board. Brazilian Traction which went to extremes yesterday, did the same thing in the opposite direction this morning when under a heavy accumulation of overnight selling orders it opened more than five points below its close of the night before. A steadying influence developed later in the morning, however, and at noon Brazilian was selling at 69¼, off 3½ points. All of the power stocks which reached new high marks during this week were on the toboggan as well; International Nickel, which is listed in New York, was subjected to all the vicissitudes of both markets and at noon had declined nearly three points.

Despite the severity of the break no particular uneasiness was expressed by local experts and new that the action of the United States Federal Reserve Board will have no effect on the English 5½ per cent rate was said to be a reassuring factor.

BRITISH LAW IS OUTLINED

(Continued from Page 1)

throwing himself on the altar, he was above arrest. This is seen again in the fact that a person who could read could not be put to death for murder. Why, because the clerics only could read and this was exercising the Church's right. We still hear of the 'neck verse' in the Scripture and this is the verse the murderer was generally asked to read."

Only in recent times, Mr. Wearing explained, was it made impossible for a man to be imprisoned for debt, but for years debt was considered a crime. Now the Division Court clerk can order a man to pay a debt through the judge, and if he does not he can be committed for contempt of court.

"Contempt of court means disobeying the court or acting in such a manner as to be considered insulting to the court," said the speaker. "Only Parliament and Judges have this right ,and only at rare intervals does Parliament exercise its right."

It was explained that an injunction can be taken out against a person, restraining him from doing a certain act until a given time. If he does this act he may be committed for contempt of court.

"The reason of Louis Singer's committal to prison is this. Under a Dominion Act the power was given to Parliament to appoint commissions to inquire into the workings of combination trade concerns. A commission was appointed to inquire into one of these trade combinations in Toronto. The chairman of the commission has the power of a judge and he ordered Louis Singer, attorney for the trading company, to appear and give certain evidence and produce certain papers having bearing on business transactions. He refused and immediately Gordon Waldron, solicitor for the Commission, applied for papers to have Singer committed for contempt of court. They were given and now Singer is in jail, and likely to remain there for considerable time unless he gives the required testimony.

The right to imprison still rests with Parliament and Judges and in this enlightened time when men can read newspapers and think, there is little chance of the Judges misusing that power. Singer will get what he is entitled to and all that he is entitled to—Justice."

Herb McCannan gave several mouth organ solos which were heartily applauded.

The booster for the day was Dr. F. C. Neal and the prize winners were: J. W. Meyers, George Liddle and William Anderson of London.

The guests were: Helen Davis Sherry, of Saskatoon, R. H. Stewart, Stratford; Joseph Beauclerc, Owen Sound; Joseph Vivian, Brantford; and William Anderson, of London.

EARLY FOREST FIRE PATROLS.

The Forest Service of the Department of the Interior has found that by the use of aircraft equipped for winter flying, it is now possible to commence the patrol of forest areas in Manitoba and Saskatchewan in March instead of late May, as formerly. In this way fires started by trappers, prospectors, and others, during the winter months, are detected and reported ,and means taken for their suppression before they attain serious proportions.

LOSSES FROM INSECTS.

The Dominion Entomologist, Mr. Arthur Gibson, estimates that in the aggregate insects cost Canada well over $100,000,000 annually. This is the loss to field crops and to it must be added the loss to forest and shade trees, stored products, etc. While these latter losses are difficult to estimate they easily average over $50,000,000 a year.

In Police Court

Charged with theft, Joe Hills of Toronto, pleaded not guilty in Police Court this morning, and was remanded until Tuesday. Bail was fixed at $1000.

A man was remanded until to-morrow to allow doctors to examine him as to his sanity.

Arthur Druce was charged with driving a car with defective brakes. He was remanded for a week.

SEA-FLEA BOAT BUILDING PLANT TO BE ORGANIZED IN THE CITY

New Corporation Will Be Known as the Canada Flyers Limited.

ON NEW LOCATION.

D'Arcy Carter Designing New Crafts To Compete in C.N.E. Races.

D'Arcy Carter, the youthful designer of the famous Canada Flyer Boats, which have captured numberless honors since their debut two years ago, and which have won head line recognition in the sporting columns of the newspapers, is contemplating the formation of a company to be called the Canada Flyers Limited.

It was one of these speedy crafts that captured two firsts in the Bewdley Regatta last Wednesday, won at Frenchman's Bay ,and at South Beach. Now they are building new ones in which they aspire to cross the finish line ahead of any other seaflea in the races at the Canadian National Exhibition.

The boat building plant has been moved recently from their old location on George street to the building on Charlotte street, that used to house the Fisher Battery Service.

As soon as the company is definitely formed ,and the names of the directors are released the building of a new and modern factory will be built in this city.

GREAT BIRD MAN PUBLISHES BOOK

"Jack Miner on Current Topics" is Title of New Work by the Birds' Friend.

HAS MANY PHOTOS

During the last ten years Jack Miner, free of charge, has written articles which have been published from coast to coast in all leading Canadian and United States newspapers. Mr. Miner's idea was through the co-operation of press to educate the youth to the value of bird life to the country. All newspapers have co-operated fully, the result being that each article or statement has had a tremendous circulation, and been received so well by the public that, during the last few years, from fifty to one hundred letters would find their way daily to Jack Miner's post office box asking for reprints of these articles. Jack Miner being a poor man financially, could not afford to have reprints made, nor even acknowledge these requests. So rapidly did these requests pile up, that upon taking the matter up with Ryerson Press, Toronto, they decided to place on the market all these articles in book form, calling the book "Jack Miner on Current Topics." Under the able supervision of Mr. E. J. Moore, of Ryerson Press, an intimate friend of the Miner family, a book has been produced that is not only a credit to the Ryerson Press and Miner family, but will be a credit to the library of any individual. The book is handsomely bound and printed on white coated paper, the same as the first Miner book. It contains over fifty of latest photos taken on the bird sanctuary to illustrate the various articles. It retails at $2.50, and can be purchased at any book store, or direct from Ryerson Press, Toronto. Should a profit be derived from book the money is to used to maintain the Jack Miner bird sanctuary. Buy it for your own personal library, your town library and for your friends.

DEMAND FOR WOOD STEADY.

Although each year sees more substitutes on the Canadian market, the amount of wood used remains practicaly constant. This is due to the new uses being continually found for wood, as a result of the great amount of research now being carried on with a view to finding new uses for wood in its natural condition or by modifications, chemically or mecnanically.

FORGERS ARRESTED.

BELGRADE, Aug. 9 (Canadian Press).—Police to-day arrested three Hungarians charged with forging and issuing $16,000,000 worth of Jugoslav revenue stamps. Later three accomplices of the forgers were arrested and an elaborate forging plant and printing press was seized in Budapest.

PANICKY LIQIDATION FOLLOWS INCREASE IN REDISCOUNT RATE

More Than Billion Dollars In Quoted Values Wiped Out At New York.

5 TO 6 PER CENT. INCREASE

NEW YORK, N.Y., August 9 (Canadian Press). — The most sweeping reaction in the history of the New York Stock Exchange, which wiped out more than a billion dollars in quoted values in 15 minutes of trading, took place to-day as a result of the panicky liquidation of stocks inspired by the unexpected increase from 5 to 6 per cent in the New York Federal Reserve discount rate, the latest official blow at securities speculation. Prices of scores of active stocks broke $5 to $15 a snare on opening transactions of 5,000 to 25,000 shares but a brisk rally ensued before the end of the first half-hour.

Similar recessions in prices took place on the New York Curb Exchange and in the stock markets of Boston, Philadelphia, Chicago, and other leading financial centres.

Wall Street was taken completely by surprise by the rise in rate, which was aimed primarily at securities speculation, as the retention of the 5½ per cent. discount rate by the Bank of England yesterday was accepted as assurance that no change would be made in the New York rate on the theory that Federal Reserve officials would not want to embarrass British bankers in their efforts to conserve the dwindling British gold supply.

MONEY RATES.

NEW YORK, N.Y., Aug. 9 (Canadian Press).—Prime Mercantile Paper, 6 per cent.

Foreign exchange steady; demand rates (Great Britain in dollars, others in cents): Great Britain, 4.85 5-16; France, 3.91; Italy, 5.22½; Germany, 23.79; Canadian dollar, ½ of one per cent. discount.

Wheat Prices Advance After Early Downturns

CHICAGO, Ills., Aug. 9 (Canadian Press).—Wheat prices made a quick rally to-day from early downturns that were associated with stock market breaks and with weakness of wheat quotations at Liverpool. Word that Argentine rains were inconsequential and that drought continued did much to bring about the wheat rally. Opening 5-8 to 1 5-8 off, Chicago wheat afterward rose to above yesterday's finish. Corn, oats and provisions were firmer, with corn starting ½ to 1¼ down, but subsequently scoring gains.

AMULET GAINS AFTER DECLINE

Irregular Price Movements Again Feature On Standard Exchange.

PRECIOUS METALS FIRM.

TORONTO, Ont., Aug. 9 (Canadian Press).—Irregularity marked price movements on the Standard Mining Exchange this morning. Most of the issues were softer, firmness being supplied by a few active non-ferrous issues and some of the higher-priced precious metal stocks.

Amulet led the activity again and dropped another five points at the opening, but then staged a rally to reach 2.56 for a net gain of 31. Newbec was up 2 to 45 under good demand and Arno 1 to 42. But Noranda declined 1.25 to 60.75, Hudson Bay reacted 95 cents to 19.00, and they were followed in the downward movement by Big Missouri, which lost 6 to 1.51, Sudbury Basin 10 to 8.80, Base Metals 10 to 5.30, Ventures 10 to 8.05, Pend Oreille 5 to 6.25, and Sherritt Gordon 5 to 7.70.

In the precious metals, Lake Shore was up 35 to 26.00, and McIntyre 40 to 16.40, but Dome and Falconbridge Nickel were off 25 apiece to 10.75 and 13.25, while Mining Corporation and Hollinger lost 20 each to 4.40 and 6.80. Teck Hughes was up 5 to 8.25, and Wright Hargreaves 4 to 1.90.

The same irregularity prevailed in the oils, where Calgary and Edmonton added 20 at 8.25 and Alberta Pacific dropped 10 to 4.10, Associated Oil and Gas 10 to 3.90, and Ajax 1 to 2.70.

OIL GOSSIP.

VIPOND.

Vipond has just concluded a good year. Three-quarter figures are $179,800, $189,000, and $209,000. Estimated quarter ending June 30 will run $223,000. Ore reserves of year ago $890,000 are expected to have doubled.

AJAX.

Ajax No. 5 down 1,500 feet; pressure increased to around 1,200 lbs. on No. 4.

ASSOCIATED.

Associated unable to start drilling yet past lost bit as few right hand rods remain unremoved. Official report says die-collar being used.

HOME.

Home 3 now over 75 feet in the lime and drilling steadily, with gas pressure unchanged.

SOUTH-WEST PETE.

Last official report on South-West Pete shows 4,965 feet. Drilling proceeding steadily.

IMPERIAL HIGHWOOD.

Imperial Highwood still reaming. When shale struck after passing through 200 feet of lime, some caving took place and necessary to get hole in good shape before drilling proceeds, in effort to pick up lime again.

A. P. CONSOLIDATED.

A. P. Con. 1 drilling at 2,155 feet. Reported everything O.K. No. 2 down 1,080 feet and drilling steadily.

ILLINOIS-ALBERTA.

Illinois-Alberta No. 2 officials hope to resume drilling Wednesday as last shipment of drill rods received on Monday and rushed to well at once. Were being installed Wednesday. This well fifty or sixty feet in the lime, making new hole past lost bit.

MERCURY.

Mercury No. 2 second boiler arrived and is being set up at well. Hope to spud in well end of this week.

For the period 1890 to 1914 the average percentage of cadets at West Point found deficient in mathematics at the end of the first term was 7.1 per cent, while for the period 1915 to 1927, the average percentage had risen to 12.45 per cent.

Increase Also Felt On London Exchange

LONDON, Aug. 9.—(Canadian Press).—There was a general marking down of prices on the London Stock Exchange to-day resulting from the advance of the New York Bank rate and the posibility of an early rise of the London rate which tended to depress markets all around, but there was no sign of panic.

International securities were the chief sufferers. British funds, home rails and industrials participated in the downward movement with a slight recovery at the close.

The discount market at first was in a state of uncertainty in view of the possibility of a rise in the bank rate, but was reasured by the intimation in authoritative quarters this afternoon that no change was imminent unless the exchange position became serious.

INSANE ALIEN HANGS HIMSELF

Wrecks Home Following Several Weeks of Heavy Drinking.

WIFE AND DAUGHTER WATCH

TORONTO, Ont., Aug. 9.—(Canadian Press).—Insane with rage inspired by a long drinking bout, Metro Stephanyk, 36, wrecked furniture in his home here last night and then hanged himself in the cellar.

A heavy kitchen stove was smashed and chairs were hurled through the window by Stephanyk as his wife and daughter stood watching. He had just returned home after several weks of hard drinking according to the story told the police by his wife.

After wrecking the furnishings, Stephanyk left the house and returning, unperceived by anyone, committed suicide by hanging himself with a clothes line thrown over a gas pipe.

The stem of a giant bamboo tree may grow a foot in one day.

BURKE AGAIN PRIZE WINNER

Scores Five Successive Bull's Eyes To Capture Gold Medal.

AT ONTARIO MEET.

LONG BRANCH, Ont., August 9.—(C.P.)—The ability of Lieut. Desmond Burke of the Governor-General's Foot Guards, Ottawa, to score five successive bull's eyes in a shoot-off, won for the 1924 King's prize winner, the Lieutenant-Governor's gold medal at the Ontario Rifle Association meet to-day.

After a triple tie between Burke and two other marksmen who also scored 117 out of a possible 120 for all stages of the match, Burke also was given the first cash prize on technical superiority. Sceond cash prize went to Sergt. S. Watson, 16th Canadian Scottish Regiment, of Victoria, B. C., who because he came from outside Ontario, was not entitled to shoot off for the medals.

Lieut. Burke shot off with Pte. T. Vamplew, 48th Highlanders, Toronto, who received the third cash prize, but fired only four shots, three of which were inners, and then ceased fire when he learned of Burke's perfect score. He received the silver medal. The numerical superiority of the three marksmen, regardless of their technical superiority for the cash prizes, made the shoot-off for the medals necessary.

TORONTO LIST FOLLOWS LEAD

Influenced By Sweeping Reactions Following Increase of Rediscount Rate.

GAINS IN MINORITY.

TORONTO, Ont., Aug. 9.—(By the Canadian Press.)—Influenced by the sweeping reactions that took place in Wall street when the New York Federal Reserve rediscount rate was unexpectedly marked up from five to six per cent. Issues on the Toronto Stock Exchange to-ady staged a general decline and at the noon hour the list displayed a decidedly soft appearance.

Losses ranged from a fraction to five points while gains which were decidedly in the minority were for the most part confined to fractions.

The local market started downward at the opening with a rally setting in near the noon hour. However, the trend again turned easy when the selling movement met with little or no resistance.

The Utility stocks bore the brunt of the selling. Brazilian Traction eased three points to 69 1-4. Canadian Pacific was off five at 227. Another heavy sufferer was Dominion Power which eased five points to 120 3-8.

The Agricultural stocks were no exceptions to the general trend. Cockshutt Plow dropped a point to 32 and Massey Harris eased a like figure at 53.

Alberta Grain was an exception to the general movement. The stock gained one point at 41.

CYCLIST ESCAPES DEATH

At a quarter to ten last evening an accident occurred on Hunter street, opposite the American Hotel that might easily have proved fatal. John Krek was riding a bicycle out of the lane beside the American Hotel and it is claimed by witnesses that he went out on the street without seeming to see an approaching car proceeding toward George street, driven by J. R. McDonald. The car struck him and pinned him to the road beneath his bicycle. Fortunately his body was beneath the wheels of the car. He received scalp injuries and also injuries to his arm.

CHICAGO ECONOMIC EXPERT SAYS ANNUNITIES ARE ONLY SIDELINE

Snowden's Objections, Based On Desire For International Bank in London.

SHOWS POLICY BREAK.

WILLIAMSTOWN, Mass., Aug. 9.—(Canadian Press).—The action of Rt. Hon. Philip Snowden, Chancellor of the Exchequer in the British Cabinet, in objecting to distribution of annuities under the Young Plan is probably based on a desire to "bargain" for the location of the proposed International Bank in London and early evacuation of the Rhineland rather than a revision of the distribution of annuities, Professor Jacb Viner, economic expert of the University told the Institute of Politics today.

Speaking before the inter-allied debts and reparations round table, Professor Viner declared that what Mr. Snowden has asked for he would undoubtedly like to get, but there is no reason to suppose he would not find compensation in other forms.

"The most significant aspect of Mr. Snowden's attiude is that it indicates a break on the part of Britain with the policy of following France," he said.

TASTY MEATS

For this week-end, coupled with Jopling's unbeatable values and Jopling's superior Phone and Delivery Service.

Shoulder Roast of Beef - 20c

Rolled Roast Beef for pot cooking, lb. 25c
Thick Rib Roasts Beef 25c
Porterhouse Steak 40c

Plate Rib Boiling Beef - 15c

Shoulder of Young Pork, 5 lbs. and over, lb. 25c
Streaky Pork 30c
Hams Pork (Half or Whole) 35c

Tender Baby Lamb

Shoulder Cuts	Legs, the lb.	Loins, the lb.
30c	40c	40c

Little Pork Sausage 25c
Peameal Cottage Rolls, 4 to 5 lbs., lb. 33c

Shoulder Veal Roasts - 25c

Mild Cured Breakfast Bacon (small side), piece, lb. 32c
Smoked Hams, Swifts Premium, whole, lb. 43c

Rump Beef Roast, Boneless, Rolled 35c

PHONES 255, 254 257 JOPLING'S 340 GEORGE

FOREST FIRES ARE DYING OUT IN NORTHWEST

Rain in Kenora District Brings Relief To Hundreds of Fire Fighters.

MANITOBA NEEDS RAIN.

Flames Still Roar Onward in Valuable Area Near Lake Winnipeg.

WINNIPEG, Man., Aug. 8 (C.P.)—Rain has diminished the forest fire threat in Northwestern Ontario, a steady downfall in the Kenora district Wednesday night bringing relief to scores of men engaged in battling the flames. Manitoba's Forestry Department yesterday announced that rain might also be expected to solve the difficult fire situation in this province, though the hint that showers would be forthcoming was not supported from meteorological headquarters.

200 Fight Flames

Two hundred rangers and volunteers are engaged in a terrific struggle in the flame-stricken area of Lake Winnipeg, where the most serious fire hazard in the province exists. For several days this force of men has battled in an effort to check several menacing fires from creeping into valuable stands of timber. Some of the most valuable timber land in Manitoba lies in close proximity to the blazes and near Lac Du Bonnet, where other serious fires are being gradually checked.

Rain Still Needed

The situation to the East of Lake Winnipeg was termed "unchanged" yesterday by Colonel I. H. Stevenson, head of the Forestry Department. Rain is needed to completely blot out the flames.

While an airplane with men and equipment was rushed from Lac Du Bonnet to Rennie, Man., Wednesday to help in the work of fighting several blazes in the southeast section of the Province, only a scrub area of bushland is being destroyed and the loss is not regarded as serious by the Department, it was stated yesterday. Reports that the fires threatened to invade valuable timber stands were not true, officials said.

A VISIT TO NORTHERN ONTARIO'S INDIAN TRIBES

When Capt. Roy Maxwell flew to the north with a party, including W. N. Awrey, department of Indian affairs, and W. C. Cain recently, they handed over gold to the red men of the far north for the last of Indian lands to be ceded in the British empire. The party has now returned. The photographs here show some interesting character studies of the expedition. (1) A Cree Indian squaw at Trout Lake outside her tepee; (2) LEFT TO RIGHT, H. N. Awrey, Cree chief with 16-pound trout, and W. C. Cain; (3) and (4) pair of Indian girl twins at Trout Lake. There were three pair of twins in this locality—which is unusual among Indians, and (5) Indian family of George Rose, thirteen in number, belonging to a new post just created at Fort Albany this year among Atta Wapiscal Indians. The pictures were taken by Mr. Awrey.

CANADA RIGHT IN REFUSAL OF RIVER'S USAGE

Should Not Allow Passage if Chicago Canal Impairs Lake Navigation.

NO OTHER RULE

Treaty Claims Canada to Have Unhindered Use of Boundary Waters.

WILLIAMSTOWN, Mass., Aug. 9 (C.P.).—Canada will be justified in refusing passage to United States shipping through that part of the St. Lawrence River which flows only through the Dominion if the Chicago Canal, by lowering water levels to a point where navigation is impaired, is proved a violation of treaties between the two countries, Dean P. E. Corbett of McGill University told members of the Institute of Politics yesterday.

Discussing the question of the Chicago Canal, which connects Lake Michigan with the Mississippi River and its effect upon the St. Lawrence system, Dean Corbett said:

"The rights of Americans to use the St. Lawrence from St. Regis where the river leaves United States territory, to the sea as an avenue of commerce depends solely upon a series of treaties between Canada and the United States, guaranteeing unimpeded navigation to Americans and Canadians alike in the Great Lakes-St. Lawrence system.

Admits No Rule

"Canada does not admit thta there is any rule of international law apart from treaty, giving an upper riparian state the right to navigate the waters of a lower riparian state. The very treaties which grant Americans the right to sail the St. Lawrence through Canadian territory also lay down the rule that Canadians shall have free and unhindered navigation of all boundary waters. Now, if the Chicago diversion, by lowering water-levels to a point where navigation is impeded and existing harbor facilities impaired, is a violation of those treaties—and that is the Canadian view—the Dominion would be justified in holding that she is released from her obligations and is free to refuse passage to American shipping from St. Regis to the Atlantic.

GIRL MAY WALK.

ATLANTIC CITY, N.J., Aug. 9.—Canadian Press)—A helpless cripple since she was three years old, Miss Virginia Conrad, 17, has a good chance of recovering the use of her legs, surgeons announced last night, following an intricate operation. A six-inch section of bone from one of her legs was placed in the lower spine.

New Hampshire, South Dakota and Vermont pay their governors the least salary of any states in the Union—$3,000 a year.

At Railway Crossings
Look and Listen

Approach a railway crossing carefully and at moderate speed. If you have not a clear view up and down the tracks, be particularly careful.

At double tracked crossings after a train has passed, make sure no train is coming from the other direction.

Don't be a victim of a crossing accident by your own carelessness.

THE KEYSTONE OF SAFETY
CARE
COURTESY
COMMON SENSE

Highway Safety Committee
Hon. Geo. S. Henry, *Chairman*

133

ODD LANDINGS BY SEAPLANES

Landing of Water Ship in Field Recalls Many Remarkable Adventures.

TREE TOP LANDING WORST

OTTAWA, Ont., Aug. 9.—(Guy E. Rhoades, Canadian Press Staff Correspondent).—The recent forced landing of Harold P. Ayres, who, after his engine failed in the middle of a 28-mile "dry hop" near Terrebonne, Que., brought a seaplane to a safe landing in a field, recalls a number of incidents in which Canadian pilots have made remarkable landings in planes which were out of their element.

The first adventure of this sort which has come to light was experienced by Stuart Graham, inspector in the civil aviation branch at Ottawa, the first man to make a commercial flight in Canada, and the first man in the world to make a long cross-country flight in a flying boat. It was during an operation in the Province of Quebec. Graham was flying over a forest in an old type flying boat when his engine suddenly died. He took a quick look around and could see nothing but trees, except in one spot where there was a small clearing. Graham set the nose of the machine well down and glided for it. He got down in amongst the stumps and logs without doing more than scrape the paint from the bottom of the hull of his machine.

Flying Officer Charles Bath, well known in the Maritimes and in the middle west as a resourceful flier of the Royal Canadian Air Force, was flying from the Atlantic coast back to Ottawa at the end of an operation when he headed into a snowstorm and was forced to land on ice with a machine equipped with floats. He was returning from a forest dusting operation and had taken off from water in the east. As he flew further west he noticed below him more and more lakes which had become frozen over, while the air became sharp and biting on his face.

As he neared Megantic, where he was to refuel, a violent snowstorm struck him. For a few minutes he flew around trying to find a way out of it, but was unable to do so. He was in heavily timbered country, on floats, and the lakes were all frozen.

Lights on Ice With Floats.

Finally he decided that he must try to get down, and glided for a small lake in among the trees. He got over it and landed on glare ice which bent and cracked as the floats of his machine skidded over it. He ran the plane in to shore and dragged it in among some willows to prevent its being blown over. That night he walked ten miles through the bush, in the dark and in the violent storm, to the nearest house, from which he was able to telephone rather anxious officials at Ottawa.

One of the most astounding forced landings from which a pilot escaped with his life was that of W. L. Brintnell, of Winnipeg, flying manager of Western Canada Airways, who landed a seaplane in the bush, coming down in the tree tops. The machine was practically torn to pieces, and Brintnell had considerable difficulty in getting out of the cabin and climbing down to a tree to the ground.

Skis on Mud.

The feat of an American pilot, William Winston, of the Curtiss Air Service, rivals that of the Canadians. Winston had been flying a motion picture news photographer in Canada during the winter. He was returning to New York with his machine equipped with skis. Somehow or other he missed the border of the snow line and found himself south of it without wheels. He was in a tremendous hurry and decided to take a chance with the result that he made a perfect landing on bare ground at Curtiss Field, Long Island, without even straining the machine.

TEACHER GETS SENTENCE

WINDSOR, Aug. 9.—(C.P.)—Gordon Woodrow, 35, local Sunday School teacher, convicted in city police court today of a serious offense against two boys was sentenced by Magistrate David M. Brodie to a six months term at the Ontario Prison farm at Guelph and an indeterminate sentence of two years, less one day, at the same place. Woodrow had been in charge of a camp of rangers at Colchester beach.

FERGUSON TAKES SEAT IN HOUSE OF COMMONS

Retains Seat by Narrow Majority for Conservative Party

TWICKENHAM, Middlesex, Eng., Aug. 9 (C.P.)—Sir John Ferguson Conservative, was elected to represent Twickenham in the House of Commons in yesterday's bye-election. He thus retained for the conservative party the seat made vacant by the elevation to the Peerage of Sir William Joynson-Hicks, former Home Secretary, and in doing so defeated Labor and Liberal candidates. Sir John won by a narrow majority. The poll was greatly reduced from that of the general election.

POPE LEAVES VATICAN

The photograph here shows the pope on a special dais descending the steps from the Vatican to cross St. Peter's Square in Rome recently when for the first time in 57 years, the pope left the Vatican. Many Canadians were present at this ceremony. —Copyright 1929, Pacific and Atlantic Photos, Inc.

THE BURIAL OF BLISS CARMAN

(By Wallace Havelock Robb, of Abbey Dawn).

In this irreverent life of mine,
I honor very little,
And least of all the rhyming line
Of professorial tittle;
The vapid, literary lot
Are not worth winey spittle!

But I revere nobility,
Am awed by Jesus' name;
In Carman's deep tranquility
I recognize true flame.
He walked with God, undoubtedly,
And therein lies his fame.

Yea, many a poetaster
With loose, cadaverous verse,
Would rhyme: "The gang just gassed her,"
And "hired a well trimmed hearse."
And who's this guy called Carman?
Gosh! His musta bin much worse!

Look ye, poetaster,
Ye maker of lacey line,
You might be inspired faster,
If you got well soaked in wine!
You're master of nothing but bunkum;
Your technique is fulsomely fine!

Bliss O Bliss,
I knew you not,
But I saw you pass one day;
I stood in the bankways of Montreal,
And I watched you go your way.
I hid in the silence of milling men,
Nor intruded with nothing to say.

Along old Rue Saint James you went,
Oh, I watched you till out of sight;
I watched you and murmured, "Oui Je suis content,"
Bliss Carman, a Bard with true light!

O Bliss, there may be noble phrases
To praise you, but I offer this:
I think you have touched Jesus' garment,
And maybe you gave it a kiss.

Most big-worded poets are liars;
My musings at least are sincere.
I never cared much for high fliers,
But I know a real musical ear.

The Bronze Gates of Silence.

Knock hard on the hellbouud, brazen gates!
Ye cultural laggards come forth!
Point out, safe passing the other side,
Our exile Bard of the North.

He passes, Bliss Carman, away and alone;
Knock hard on the hellbound gate!
We fed him in life with a well-picked bone,
We'll bury him dead and too late!

Knock hard on Canada's hellbound gate!
Slow toll with the Ottawa bell.
Praise be to the poets, who, knowing their fate,
Sing in silent, Canadian Hell.

Metropolitan Stores Ltd.

PETERBOROUGH'S SHOPPING CENTRE

WEEK-END SPECIALS

SALE OF LADIES' AND CHILDREN'S HATS
EVERY HAT IN THE STORE HALF PRICE

LADIES' STRAW AND FELT	CHILDRENS' SILK AND STRAW
$1.00 and $1.49	49c 79c 89c
NO HIGHER PRICES	EVERY ONE A BARGAIN

FRESH TOASTED MARSHMALLOW 20c Pound	PARCHMENT BRIDGE LAMP SHADES 39c Each MODERNISTIC DESIGNS	LADIES' SILK HOSE SILK TO THE TOP SIZES 8½ to 1(89c Pair FASHIONED HEEL ELEVEN SHADES	HOLLYWOOD DRESSES With Flare Skirts $1.00 Each See Them in the Windows
Special Sale! LADIES' BELTS 25c and 39c ALL COLORS EXTRA QUALITY	P. & G. Soap 8 for 25c	Blue Ho Ho CUPS AND SAUCERS 2 Sets 25c	Rose Pattern OILCLOTH RUNNERS 25c Each
TIRE REPAIR KITS 15c 25c 39c COMPLETE WITH PATCHING CEMENT AND ROUGHER	CHILDREN'S WAGONS $1.00 BUILT FOR PLAY	MEN'S COMBINATIONS SILK OR BROADCLOTH $1.00 Suit	85 ONLY DOMINO RECORDS (BROWN) 29c Each

Hear Our New **VELVET TONE RECORDS**
BETTER ARTISTS, ORCHESTRAS, ETC. 10-INCH DOUBLE-SIDED, ALL THE SONG HITS FOR THE FOX, MOVIETONE, FOLLIES Each..... 50c

371-373 GEORGE STREET WHERE YOUR MONEY BUYS MORE

QUEBEC STARTS FISH WAR WITH BOMBING SHIPS

Use All Kinds of War Material To Save Fishing in St. Lawrence From Porpoises.

MANY PLANES READY.

Huge Schools of Fastest and Most Vicious Fish in Ocean Invading Coast.

(Special to The Examiner, Copyright, 1929)

QUEBEC, Que., Aug. 8.—Flagship of a fish-fighting fleet and fitted up like a floating arsenal, the steamer North Voyageur is on her way up the St. Lawrence to-day, her goal, the lonely waters off the tip of Anticosti where Nungesser and Coli are supposed to have perished, and her mission, to inaugurate a new type of naval warfare.

At her destination, a fleet of armed trawlers await her arrival and she will be joined, too, by a squadron of observation planes and aerial bombers under the command of the intrepid French-Canadian pilot, Louis Cuisinier, one of the flyers who went to the rescue of the Bremen last year, when Von Huenfeld and his companions were marooned on Greenley Island after their trans-Atlantic flight.

The murderous habits of that species of minor whale, the porpoise, are the reason for this armed drive. Driving before them mackerel, cod and other fish on which the commercial fishermen depends for his livelihood, mammoth schools of porpoise have been invading the St. Lawrence. Unchecked, they would soon have ravaged that whole section of the river and ruined one of the finest fishing grounds in that section of the Atlantic. The Quebec Government, therefore, decided on immediate action on a wholesale scale.

Bombs, harpoons, depth charges, spears, machine guns, dyamite and other high explosive were loaded on the steamer before she sailed from Quebec. She is equipped for a six week's cruise and expects, by that time, to have rid Canadian waters of the greatest menace which Quebec fishermen has yet had to face.

Faster Than Dreadnought

Planes surveying the waters to be searched reported a few days ago that large schools of the hunted fish were resting temporarily in the 50-mile stretch between Havre, St. Pierre and Anticosti. Present plans call for the warfare to commence near St. Pierre. Pilots reported that the grinning faces of the finny invaders were visible from the air on their observation flights and Dr. Cuisinier stated that he had flown over a school of them two miles long by a mile wide, coming up the river at a speed greater than that of the fastest dreadnaught.

Fastest fish afloat, the warfare against the porpoise will require all the ingenuity of Cusinier, his pilots and the scores of picked French-Canadian sailors on the ships which the Quebec Government has chartered.

Using Anticosti as a base, the fleet will cruise about in search of trouble. If a large school of the fish is discovered, it will be attacked from the air with depth bombs and high explosives. If the porpoises are discovered in smaller quantities, they will be raked with machine gun fire from the decks of the ships as well as attacked with harpoons and spears.

The battles, it is expected, will have an important psychological effect on the future plans of the porpoise world. It seems that the fish is very amenable to suggestion when this is backed up by gun fire or other drastic methods. The suggestion in this case is that the porpoises go away and do not return.

Plentiful This Season

Until this season, the porpoise was not among the difficulties confronting the Atlantic fishing fleet. He and his kind, however, were plentiful in Norwegian and Swedish fishing grounds and in the waters of northern Russia. Threatened with the same serious loss of revenue now endangering the Canadian industry, European fishermen adopted fighting tactics with the result that the areas formerly infested by the porpoise are now practically clear of them.

Fish captured alive during those piscatorial engagements were tagged and thrown back into the water. Some of these same fish, still bearing their tags, have been reported in the St. Lawrence. The theory is that the strategists of the porpoise schools, convinced by their recent reception in Europe of the unhealthy condition of those waters, have decided to move their summer haunts to the shores of the North American continent and, in particular, to the cod and mackerel feeding grounds off Anticosti. Carrying this supposition to its logical conclusion, the Quebec authorities hope that an equally violent series of greetings on this side of the Atlantic will bring about an equally satisfactory result. In any case, the same proceeding will be followed and all captured fish will be tagged and released. The fishermen thus hope to keep a check in future on the migrations of the fish.

Keep Them Moving

The basic idea behind the warfare is not to exterminate the porpoise so much as to move it on elsewhere.

The undertaknig is of particular interest to biologists, of course, and scientists interested in the migratory habits of finny residents of the deep. But it has another feature to it which has attracted the attention of medical men and research workers.

Constructing a clusmy weir, a French-Canadian fisherman at Tadousac succeeded in catching 45 porpoise in one night. The next night a virile group of colleagues rushed the weir and wrecked it, but the fishermen, nevertheless, still had his original captives. Some of them, it was obvious, were diseased at the mouth. A medical man, summering nearby, happened to see them and promptly sent some of the diseased tissue to a Baltimore laboratory where scientists thought that the fish might have been suffering either from cancer or goitre, though the tissue seemed to indicate that the latter was the case. The porpoise has more than a hundred teeth and, obviously, offers considerable field for investigation.

Recently, ex-President Coolidge while fishing in a Wisconsin lake caught a trout which seemed worn and weary. Under the impression that it was diseased, he sent it on to medical experts for examination. Some physicians were of the opinion that the fish had cancer and under the microscope at the Rockefeller Foundation in New York, the gills showed evidence of goitre and possibly also of cancer. The question is still more or less undecided and scientists are anxious to make further studies in the hope of securing valuable information on either one or both of these very prevalent types of disease.

Special watch will be kept, therefore, by the Canadian fleet for specimens which might have laboratory value and these will be made available to scientists who wish to pursue the research further.

The warfare will involve a 700-mile voyage, altogether. Once the base of operations has been fitted up and the planes are ready to lead the pursuit, the ships will go into action immediately.

DISTRICT NOTES from Villages and Towns in District

(BY CORRESPONDENTS OF THE EXAMINER)

APSLEY

Two very pleasant dances were given in the parish hall on Monday and Tuesday by visitors from Pittsburgh who are on their annual holiday at Jack's Lake. The music was provided by the now famous "Jack's Lake Frog orchestra" accompanying the party. Only one of the original orchestra, Mr. Schaumann, violinist was present this year, the other members being strangers to Apsley, this being their first trip, but none the less welcome. The annual visit of this Pittsburg party has become quite a feature of social life in Apsley and is eagerly looked forward to. A big crowd assembled on both evenings, and at the conclusion showed their appreciation of the visitors' kindness by according them a very hearty vote of thanks, and the singing of "Auld Lang Syne."

Mr. and Mrs. William Shewen, Miss Gladys Shewen, Miss Hazel Crawford, Mr. A. Barker, Mr. A. Webster and others motored to Apsley on Sunday and attended morning service at St. George's church.

Mr. Samuel Jay, formerly of Peterborough is the guest of the Rev. C. A. G. Spence at his summer cottage on Loon Lake.

Rev. W. H. and Mrs. Taylor and daughter are at Picton on a ten days' vacation.

Mrs. and Miss Elmhirst of Winnipeg are the guests of the former's sister Mrs. James Downing.

Mr. and Mrs. Emmel have returned to Pittsburg after their annual vacation at Jack's Lake.

Rev. G. J. Bousfield and sons, accompanied by Mrs. and Miss Chase of Windsor, Mr. and Mrs. Mark Burnham, Otonabee, Mrs. Erskine, motored to Loon Lake on Friday and visited the Holy Cross Rock.

CAVAN

Miss Jessie Armstrong motored to Orono with the Misses Marion and Martha Earle, and attended the Domestic Science Judging competition on Tuesday.

Mr. D. Armstrong, Toronto was a week-end guest of Mr. and Mrs. R. Matchett, arriving on Friday. Mrs. Armstrong had been their guest during the previous week. With Mr. and Mrs. Archie Matchett they motored to Bailieboro on Sunday evening and are visiting the former's mother, Mrs. Margaret Armstrong.

Mr. George Lang, Toronto, is holidaying in Cavan.

Mrs. Charles McNeil, Janetville, spent the week-end with her brother Mr. Leonard McNeil.

Mr. and Mrs. C. Jewison, Miss Doreen and Master Jack, and Miss Kathleen Barnard, Toronto visited Mr. and Mrs. F. M. Staples, on Monday at noon.

Mr. Ray Staples, who spent the holiday week-end at his home in Cavan went to Hamilton on Monday.

Mr. and Mrs. Clarke Swain, and daughter, Mollie, Toronto, who are visiting the former's parents in Cavan, attended Cavan church on Sunday evening.

Mr. F. M. Staples and the Misses Margaret Lang and Norma and Ruth Staples, attended the United church, Millbrook, on Sunday morning. Miss Lang sang a solo.

Mr. F. Boyle, Toronto, is spending a week's vacation with his brother, Mr. Sidney Boyle and Mrs. Bole.

Miss Gwen Hunter, Toronto, spent the holiday week-end with her parents, Mr. and Mrs. D. J. Hunter and attended the Matchett-Miller wedding on Saturday.

The Misses Olive Perrin and Norma Staples, accompanied by Miss Margaret Lang, Toronto, spent the holiday week-end at their homes in Cavan and were guests at the Matchett-Miller wedding.

Mr. N. Lock and two sons, Hamilton returned home on Monday after spending the holiday week-end the guest of his sister, Mrs. J. W. Perrin and other friends in Millbrook.

The Misses Olive Perrin, Margaret Lang and Norma Staples, motored as far as Toronto with them.

Mr. Howard Bell, Toronto, who has been holidaying for the past two weeks with his uncle and aunt, Mr. and Mrs. David White, returned to Toronto on Monday afternoon.

His brother, Burton, who had joined him for the week-end accompanied him.

Miss Lilian Syer is visiting friends in Lindsay.

Mr. Rose Carr, Toronto, spent the holiday week-end with his parents, Mr. and Mrs. C. Carr.

Mr. Earl McGill is threshing alsike this week. The yield is very fair.

EAST EMILY

Mr. Edgar Kearns purchased a new steam engine on Saturday, and has commenced his season's work, threshing grain.

Miss Velma Lowes spent the week-end at home.

Mr. and Mrs. Charles Davis and family called on the former's brother, Mr. Jack Davis on Sunday afternoon.

Mr. and Mrs. George Franks and Mr. and Mrs. Herb Succee spent Sunday the guests of Mr. and Mrs. Maud Succee in Peterborough.

Miss Ruth Billings is spending her vacation with friends here.

Mr. Billie Kearns of Toronto spent the week-end with his parents here.

Mr. and Mrs. Herb Succee and Mr. Alvin Franks and Miss Jean Franks were among those who attended the weiner roast on Saturday night.

Miss Vera Franks is the guest of her uncle Mr. Welbert Franks in Peterborough.

Mr. Murray Myers spent the week-end at Indian River.

Miss Annie Miller of Toronto and Miss Betty Wilson of Hamilton were guests of Miss Jean Franks last week.

Mr. Braund of Peterborough called on a number of people here on Wednesday and demonstrated aluminum.

A number of people from this district attended the regatta at Chemong on Wednesday afternoon.

Mr. Perrie Lowes attended the council meeting in Omemee on Tuesday afternoon.

Mrs. Davidson of Toronto has returned home after a motor trip through this district where she was a guest of Mrs. George Franks.

Miss Gladys Davis is visiting her grandparents Mr. and Mrs. Joseph Stevinson of Lakehurst.

MADOC.

Mr. and Mrs. L. Curtin and baby daughter are spending a part of the summer vacation with Mr. and Mrs. G. Foote and other Madoc friends.

Miss K. G. Nickle of Regina, Sask., has entered O.B.C., Belleville, to complete a course in commercial and secretarial advanced work.

The Madoc Bowling Association are putting on "The Cohens and Kellys" at the Empire Theatre on Wednesday and Thursday night to full houses.

TRENT RIVER.

Mr. and Mrs. Earl Cunningham and children of Brussels are holidaying with Mr. and Mrs. William Preston, Havelock Road.

Mr. Bernard McNichol of Detroit, is spending his holidays at "Sum-er-in."

The Ladies' Aid met for regular meeting Wednesday afternoon at Mr. John Scott's. After the business was gone through a tea was served and a sale of home-made cooking. There was nearly thirty in attendance. Miss Bessie G. French gave a number of selections on the piano during the afternoon.

STONEY LAKE.

Sunday Services.

Rev. (Canon) F. J. Sawers of St. Matthew's church, Toronto, is in charge of the services at St. Peter's church for the month of August.

Rev. A. J. Richards is in charge of the Sunday services in the pavilion for the month of August. The services are held at 11 o'clock D.S.T. in the Juniper Island pavilion.

Mr. and Mrs. W. H. Barnes and family of Toronto, are at their cottage near Mount Julian.

Mr. and Mrs. S. Heward and family are summering on the lake.

Mr. John Sherin, of Toronto, spent the week-end at Stoney Lake with his parents, Mr. and Mrs. J. H. Sherin.

Mrs. E. L. Cone of E. Brattleboro, Mass., is the guest of Miss E. Morrow.

Col. and Mrs. Sanford Smith, of Toronto, are spending the summer at Stoney Lake.

Mr. and Mrs. H. F. Foote of Peterborough, are at their cottage near Burleigh.

Mrs. Jack Henderson and family are spending the summer at their cottage near Mount Julian.

Mr. and Miss Peticolas of New Jersey, motored to the lake this week, making the entire trip in one day. They are guests of Mr. and Mrs. Wadds.

Mr. and Mrs. J. M. Gouinlock, Miss Ruth and Master Jack, of Toronto, are at their cottage near McCracken's Landing.

Miss Edith Killaly, of Peterborough, was at Stoney Lake attending the regatta.

Mr. and Mrs. K. G. Leck and son, of Peterborough, are at their cottage at Mount Julian.

Mr. and Mrs. George MacLeod and family of Toronto, are at "Minnewawa."

Miss Reade, who has been visiting Mr. and Mrs. G. K. Fraser at Burleigh Falls, returned last week to Peterborough.

Mr. and Mrs. H. E. Ringel of Cleveland, are at their cottage near McCracken's Landing.

Mrs. J. Gordon Smith, of Montreal, is spending the summer at "Shota."

Mr. and Mrs. Wadd and family, of Toronto, are at their cottage at Mount Julian for the season.

Rev. and Mrs. F. J. Sawers of Toronto, are at the Rectory cottage for the month of August.

Mr. F. Brownscombe, of Peterborough, attended the Stoney Lake regatta on Monday.

Dr. and Mrs. Perry Goldsmith of Toronto, are at "Forest Wood."

Mr. Emmet Sheehy, of Peterborough, spent the week-end holiday at "Lyre Foun."

Mrs. J. H. Edmison and Miss Helen Edmison, of Toronto, are at their cottage at Kawartha Park.

Mr. and Mrs. S. Hendren, of Toronto, are at their summer home "Kannatha Lodge" at Mount Julian.

The Myers family are at their cottage on Lower Stoney Lake.

Mrs. Wesley Sherin of Toronto, is at "The Shack."

Mr. Norman Smith, of Toronto, is at "Oak Ridge Camp."

The Misses Adams, of Peterborough, are at their cottage at Kawartha Park.

Mrs. G. H. Grahame and little daughter "Peaches" are at "Twilight," their summer home.

Miss Maxine Rayson, of Toronto, is at "Twin Oaks," Kawartha Park.

AT NORWOOD.

Mr. George Howson has returned to Winnipeg after visiting with his mother here.

Mr. and Mrs. H. Stephenson, of Chicago, are visiting at the home of Mr. and Mrs. B. W. Squire.

Mr. and Mrs. E. Mogenhan and family, who have been visiting her parents, Mr. and Mrs. J. McNichol, have returned to their home in Rochester, New York.

Mr. and Mrs. F. Kempt spent the week-end with Mr. and Mrs. A. G. McDermott, at Wasaga Beach.

Mr. G. Swift and little son, of New York, are spending a few days with Mrs. J. McCracken.

Rev. R. F. Stillman and family are holidaying at Stoney Lake.

Mr. and Mrs. J. Stan. Weir, of Toronto, spent the week-end with the former's father, Mr. J. Weir.

Mr. and Mrs. C. H. Cress, of Toronto, spent the week-end with Mr. and Mrs. W. C. Harrison.

Mr. Percival Cooney, who has been visiting Mr. and Mrs. J. McNichol, has gone to spend a few days in Arnprior.

Mr. and Mrs. W. Howson and family, who have spent the past month with relatives here, have returned to their home in Edmonton, Alta.

Mrs. Carleton, of Roslyn, is visiting her son, Dr. H. G. Carleton.

Mr. and Mrs. Arthur Duffield, of Toronto, spent the week-end with the former's parents, Mr. and Mrs. G. Duffield.

Misses Hattie and Gertrude MacLachlan, of Toronto, spent the week-end at the home of Mr. John Weir.

Miss Reta Brethen, of Toronto is spending a holiday at her home here.

Mr. and Mrs. Morton, of Toronto, are visiting Mrs. H. H. Fife.

Rev. J. and Mrs. Glover and family, of Smithfield, are visiting her mother, Mrs. W. Andrews.

Mr. and Mrs. Earl Laing and children, of Rochester, are visiting the former's parents, Mr. and Mrs. E. J. Laing.

Mr. and Mrs. Lloyd Duffield and son Roderick, of Indianapolis, are guests of the former's parents, Mr. and Mrs. G. Duffield.

Mr. and Mrs. Ross Nicol and children, of Toronto, are spending a holiday at Stoney Lake. Mr. Nicol was in the village on Tuesday.

Mr. and Mrs. H. Bertrand, of Toronto, and Mr. and Mrs. McCullough of Campbellford, called on friends in the village on Sunday.

Dr. O. C. and Mrs. Howson, Thomas Howson, and Junior Britton, who have been visiting the former's mother, Mrs. W. C. Howson, have returned to their home in Kalamazoo Mich.

Mr. and Mrs. W. Curtis and little daughter, who have been visiting Mrs. M. Nicol, have returned to their home in Timmins.

Mrs. W. Fry and Master Billie Black, of Toronto, are visiting the former's sister, Mrs. S. Hendren.

Rev. G. Andrews and family of Sault Ste. Marie, are visiting relatives in the village.

Mrs. T. Peoples and Miss Bessie Peoples are visiting relatives in Ottawa and Navan.

Mr. and Mrs. Henry Rorabeck and daughter, of Oshawa, are guests of the former's parents, Mr. and Mrs. T. Rorabeck.

Miss Olive Barton, of Bowmanville, is visiting at the home of Mr. and Mrs. G. Barton.

Mrs. Engisch and Miss Lila Engisch are visiting with Mr. and Mrs. Percy Engisch in Hamilton.

Mr. R. Humphrey, of Miami, Florida, is visiting at the home of Mr. and Mrs. F. Kempt. Mrs. Humphrey and family have been here for the past month.

SALADA has the finest flavour in the world and it costs only one-quarter of a cent a cup

"SALADA" ORANGE PEKOE BLEND TEA

'Fresh from the gardens'

DEATH FOLLOWS CHINESE FLOOD

One Village Reports Eighty Dead With Railroad Tracks Destroyed.

TRAIN SERVICE STOPPED.

TOKYO, Aug. 9.—(C.P.)—Rengo news despatches from Mukden, Manchuria, today said that floods, following a heavy rainfall, have caused many deaths and widespread destruction in Southern Manchuria.

Eighty dead and injured were reported from one village near Liaoyanc. Broken bridges and washed-out tracks caused suspension of traffic along much of the South Manchurian Railroad. Damage was greatest between Mukden and Antumg.

It was feared days would elapse before service along the railroad would be restored. No passenger tickets were being sold between Mukden and Changchun and between Mukden and Dairien.

STABLE IN ZOO

LONDON, Aug. 9.—The stable of a London horsekeeper is a zoo, the animals sharing the house with the horses. There are 100 horses in the stable and with them, living contentedly, are two Indian monkeys, a wild hare, a vixen, pigeons, rabbits, canaries and foreign birds.

YOUNG MOTHERS RECOMMEND IT

MRS. T. BARRITT
Box 114, Asbestos Mines, Quebec

"After the birth of my second child I was always feeling tired, nervous and weak, and had headaches, backaches and terrible pains every month. I suffered two years before I tried Lydia E. Pinkham's Vegetable Compound and it was through the advice of my husband that I took it. I got four bottles at first and it did me a world of good. I recommend it to every woman I know." —Mrs. T. Barritt.

MRS. JAMES ROBSON
Box 693, Fernie, British Columbia

"After my baby was born I was very weak and run-down. I was not able to do any heavy work for about two months. My mother advised Lydia E. Pinkham's Vegetable Compound and I started to take it. You should have seen the change in me. I am now well and strong and in good spirits. I also take the Liver Pills and I find them a wonderful help for constipation."—Mrs. James E. Robson.

Lydia E. Pinkham's Vegetable Compound

Lydia E. Pinkham Medicine Co., Lynn, Mass. U. S. A. and Cobourg, Ontario, Canada.

Its Purity Counts Most With Mothers

Drink Coca-Cola Delicious and Refreshing

Little thirsts must be satisfied with something pure, yet delicious. Coca-Cola is made of pure, wholesome ingredients and blended flavors, even the color is natural. Moreover, it is made by automatic machines and is untouched by hand from start to finish, thus its purity is assured.

Over 42 years of public preference have increased Coca-Cola sales to the amazing total of over 8 million drinks a day.

The price is 5¢

It's pure and wholesome

THE COCA-COLA COMPANY OF CANADA, LTD.
Peterboro, Ont.

CZ-2

The Road they travel only once

YESTERDAY . . . the tiny mite whom Mother rocked to sleep.

Today . . . the brave young man setting out for his first experience on his new tricycle.

Tomorrow . . . quarterback on the high school rugby team.

Just once is your baby a baby. All too short is this treasured period in your child's life. All too short are the days when he comes running home to you from school . . . *happy, full-of-life, hungry.*

The road they travel only once! You *never* want to forget the happiness it gave you . . . or the numberless joyful little incidents which brought this happiness. And if you have taken plenty of Kodak pictures of these happy days you *won't* forget . . . *ever.*

If you haven't taken enough Kodak pictures of your children it's not too late to start now. Begin today. If you need a camera, pay a visit to your nearest Kodak dealer's. He has a whole host of models to show you. He has Brownie Cameras . . . well-known cameras which take really excellent pictures . . . priced as low as $2.25. And Kodaks from $5 up.

But your Kodak dealer will tell you all about it. See him today.

KODAK FILM
Gets the Picture

If you always insist on genuine Kodak Film in the familiar yellow box, you are sure of film which gives dependable results. Kodak Film is specially made to allow generously for your errors. *It gets the picture.*

Canadian Kodak Co., Limited, Toronto

Kodaks . . . . $5 up . . . . at your dealer's . . . .

SATURDAY Things You Want At AT HALL'S

Prices That Will Make You Want Them Now

Woods Knickers, $1.29

These are seconds in qualities which have sold regularly at $1.98 and $2.50. Your choice of many popular colours.

72" White Sheeting, 59c

Strong, two yard, fully bleached Sheeting in close plain weave. A quality which will stand lots of hard wear.

81" White Sheeting, 69c

A splendid value for those who favour the extra wide sheets. Another outstanding value at this price.

Crib Blankets, 69c

They measure 30 x 40 inches in size, are finished with soft, cozy, fleecey nap. Plaid patterns in pink and blue.

White Cotton, 15c

This measures almost a yard in width and is of sufficient weight to be suitable for all general household uses.

Women's Umbrellas, $1.29

Full sized Umbrellas covered with strong black cotton Gloria and finished with tape edge. An attractive value.

Serviceable Printed Summer Frocks

Frocks of beautifully patterned cotton repp, dimities, organdies, batistes, etc. Mostly trimmed with plain colourings—bows, ribbon ties and narrow belts. Sizes 13 to 20, in values to $3.50 .....

$1.98

COOL, DAINTY SUMMER FROCKS

WORTH ACTUALLY UP TO $5.95

Sleeveless, short and long-sleeved styles. Some of plain, double fugi or craychene, others made from prettily patterned flowered crepes and fancy rayons. Many styles, colourings, qualities and sizes are shown in this range. All priced at, each .....

3.98

Beautiful Dresses

SHORT AND LONG-SLEEVED STYLES

You'll appreciate the values of these lovely Frocks of all-silk crepe-de-chine, flat crepe, canton, celanese and fancy silk prints. One and two-piece styles, in almost every colour. Something to suit everyone. Sizes 16 to 42. On Sale Saturday

9.95

Silk Vests, 59c

Vests made from finely knit rayon silk in pretty shades of pink, peach, green, maize, etc. All medium sizes.

Silk Knickers, 69c

These are of first quality, well made, well finished, and fitted with strong elastic. Several good colours.

Children's Silk Hose, 39c

Plain and fancy topped styles in almost all colourings. Sizes 4½ to 10. Short, medium and three-quarter lengths.

Children's Socks, 19c

Cotton and Lisle Socks, odd lines, odd sizes, in white and several colourings. A Saturday clearance.

Children's Dresses

Dresses which sold at $1.29 to $2.25, in sizes from 2 to 12. Smaller sizes with panties to match. All pretty styles. Plain and printed materials are used in their making. All on Sale at.. .....

98c

Factory Cotton

Strong, 36-inch Factory Cotton, cleanly finished and of good weight. Per yard.. **17c**

Full Fashioned Hose, $1.95

Heavy, service weight Pure Silk Stockings in all colours and sizes. Reinforced with lisle thread.

Printed Crepes, 69c

Patterns are pretty and in various colour effects. Qualities are same as those which have formerly cost 98c.

Silk Crepe de Chene, 98c

A specially good value in 36 to 38-inch All-Silk Crepe de Chene. We show it in a good range of colours.

Printed Crepes, 98c

They're worth $1.29 to $1.75 the yard. Make your choice from about 45 different patterns and colourings.

Wool Sun Suits

FOR TINY FOLKS

Tiny garments made in bathing suit style, showing a minimum amount of garment with the maximum exposure. Red, blue, green, etc. Reduced to..... **$1.00**

Men's Broadcloth Shirts

Made from the finest of English mercerized broadcloth in plain colourings and smart new striped effects. Sizes 14 to 17. Each..... **$1.98**

Socks

Of silk and wool and silk and lisle, patterned with pretty fancy stripes, plaids and lined checks. Sizes 10 to 11½. **49c**

52" White Cloths, 98c

Finely woven, real Irish Damask Cloths, measuring 52 x 52 inches. Patterned in maple leaf and other designs.

Curtain Panels, 49c

Light Ecru, full sized Fringed Window Panels in pretty medium weight Tuscan effects. 75c regular price.

English Chintz, 29c

31 to 36 inches wide. Mostly in attractive, brightly coloured flower and foliage design for draperies, upholstering, etc.

50" Cretonnes, 59c

These exceptionally wide, strikingly patterned materials are of good quality and are reversible.

Costume Jewellery, 50c

Many pretty pieces in a splendid variety of colour, kind and setting. Necklets, Brooches, Chokers, etc.

Madeira Cloths, $2.98

They're worth $5.00 to $6.00, are round, finely decorated with eyelet Madeira embroidery. Slightly soiled.

Silk Stockings, 79c

Service weight Hose in a colour range which embraces every wanted shade. Good looking, good wearing. Exceptional value.

Novel Dress Prints

IN FAST COLOURS

THEY WASH WELL

We have grouped in this range a number of plain colours as well as many pleasing flower and fancy designs suitable for the making of summer dresses, smocks, etc. Mostly in 31-inch width. All in fine, dependable quality. On Sale at.....

39c

Lovely Flowered Prints

WORTH REGULARLY 59c TO 75c

These come in widths from 31-inch to 36-inch. The range includes Plain Mercerized Cotton Taffet, Fine Repps, Voiles, Dimities, dainty Lawns and other fabrics, all beautifully patterned in a variety of pleasing colour combinations. Buy them Saturday at .....

49c

HATS YOU WANT

WHEN YOU SEE THEM AT

$1.49

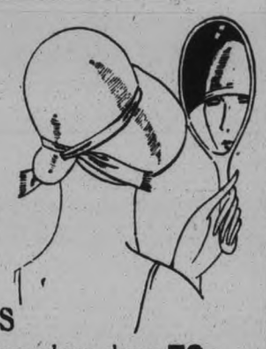

Close fitting, narrow and wider brimmed styles, in black, blue, red, green, white, rose, sand, etc. Straws, felts, fancy braids, silk and braid combinations, ribbon trims—styles for sports or dress wear. Misses' and matrons' styles.

Children's Hats and Bonnetts

These are worth up to $2.75 and are included in many colours, shapes and sizes in this special Saturday clearance at, each..... **79c**

FULL-FASHIONED

SILK STOCKINGS

IRREGULARS OF $1.50 AND $1.95

These are not seconds, but are Stockings which on account of some slight blemish are classed by our mill inspectors as irregulars. These sold so well last week that with an effort we have secured another lot in good colourings and all sizes, and offer them again this week at **98c**

STORE CLOSES 5.30 P.M.

DISH TOWELLING

All-Linen Towelling, white and natural coloured, 16 inches wide. Per yard... **15c**

RICHARD HALL LIMITED

PHONE 1780 1781

WEDDING BELLS

MILLER—MATCHETT

(Examiner Correspondence)

A pretty wedding took place at eleven o'clock on Saturday morning, August 3rd at Rose Home farm, the residence of Mr. and Mrs. Richard Matchett, Eighth Line Cavan, when their only daughter, Muriel Edna Vivian became the bride of John, Alexander Miller, son of Mr. and Mrs. John Miller, Peterborough.

The wedding took place on the lawn beneath an arch of evergreens, with a large white bell in the center.

The bridal party took their places beneath the arch, to the strains of the wedding march, played by Miss Gwen Hutchinson.

The bride, who was given in marriage by her father, looked charming in a period gown of oystershell crepe back satin, with fitted bodice, bouffant skirt trimmed with Chantilly lace and ribbon, caught with lilies of the valley; embroidered tulle veil, worn in coronet effect, with white silk hose, white kid shoes and gloves.

She carried a beautiful bouquet of roses with streamers of ribbon and tulle. The bridesmaid, Miss Gladys Heaslip of Janetville, was daintily gowned in maize georgette with large picture hat.

The flower girl, little Miss Helen Miller, niece of the groom, looked winsome in pink georgette.

The groomsman was Reginald Walton, Peterborough.

The Rev. J. E. Whitham, performed the ceremony, in the presence of a large gathering of friends and relatives.

Fletcher Staples, Toronto sang. After the ceremony and reception, a wedding dinner was served to the guests in the spacious dining room. Six girl friends of the bride were waiters. The grooms gift to the bride was a crystal necklace set in white gold, to the bridesmaid, a cut steel beaded bag; to the flower girl a topaz ring; to the pianist a silver compact with chain; to the groomsman, engraved cuff links.

The happy couple left, amid showers of confetti, by motor for their honeymoon, the bride travelling in a navy blue suit, blue and white polka dot blouse, grey gloves, hose and bag and patent leather shoes. She wore a blue two-tone hat and a black silver fox fur.

Mr and Mrs. Miller were the recipient of many beautiful wedding gifts, showing the esteem in which they were held. They will reside in Peterborough.

THOMAS SAILS FOR CANADA TO INCREASE MIGRATION

Will Study Problem of Getting More British Settlers Over

LONDON, Aug. 9.—(C.P. Cable) — On his mission to increase immigration from Great Britain to Canada, Rt. Hon. J. H. Thomas, Lord Privy Seal and Minister of Employment, sailed for Canada today with his wife and daughter. It was understood he would be accompanied by Sir Horace Wilson, permanent secretary of the Ministry of Labor, but Sir Horace Wilson says he believes he should stay in England until the cotton strike in Lancashire is cleared up. He may rejoin Mr. Thomas in Canada later.

Twenty-three new buildings are erected in New York City every day and six are demolished.

RESEARCH WORK IS ENCOURAGED

Empire Marketing Board Gives Three Scholarships to Cause.

OPEN TO EMPIRE

PRETORIA, South Africa, Aug. 9. —(C.P. Cable via Reuters)—An important step by the Empire Marketing Board in its policy of encouraging research work designed to develop the resources of the empire is the establishment of three fellowships at Onderstepoort laboratory here, of the value of about $5,000 annually each. The marketing board is making an initial grant of $50,000 towards the scheme, with an extra annual allowance of $55,000.

The appointments are not necessarily limited to South African scientific workers but are also open to scientists from the rest of the empire. The fellowships were established for purely research purposes, for which, it is claimed, the Onderstepoort laboratory has unrivalled facilities. The Ominees' attention will be specially drawn, among other things, to the problem of controlling the dreaded Tsetse flies.

OBITUARY

MRS. MARGARET G. ELLIS

CANOJOHARIE, N. Y., August 11.—The death of Margaret Gamble Ellis occurred at the home of her sister, Mrs. James Roseborough at 89 Otsego Street, on Saturday evening, August 3rd, after an illness of several months, during which period, she had been a patient at the Amsterdam City Hospital. The cause of death was nephritis.

Deceased was born at Peterborough, Canada, a daughter of John and Margaret Ferris Gamble and was 67 years, eleven months and 25 days of age. Some twenty-five years ago, Mrs. Ellis came here to reside and for many years, has made her home with her only sister, Mrs. Roseborough. She was an active member of the Methodist church, regular in attendance and also held membership in the Monday Evening Club of this village.

The services were held with her pastor, Rev. Peter Heller of the Methodist church officiating and the interment was in Canajoharie Falls Cemetery.

The only survivor is the sister, Mrs. James Roseborough.

(Examiner Correspondence)

MISS EUNICE E. HETHERINGTON

MILLBROOK, Aug. 9.—The death took place at noon on Monday, August 5, of Miss Eunice E. Hetherington, a life-long resident of this community, and a member of a family which, through its various branches, has been connected with the history of this section of the province practically from pioneer days up to the present time.

Deceased was a daughter of the late Mr. and Mrs. Thomas Hetherington, both of whom came to this country from England, though their acquaintance did not develop until after arrival in Canada, their marriage taking place at Millbrook in its pioneer days, and here their home was established, their children born and raised, and their lives spent.

Miss Hetherington was predeceased by her three brothers, Stephen, of Peterborough; John of Kansas City; and Robert of Prescott, Arizona; she is survived by her only sister, Miss M. E. Hetherington, of Millbrook, the two sisters having been together since their parents' death, the homestead on Upper street continuing to be their place of residence.

For several years Miss Hetherington was a member of the teaching staff of the Millbrook public school, but in the fall of 1896 was obliged to resign her position owing to the unsatisfactory state of her health. A long illness followed, and from the effects of this she never fully recovered, though she was by no means a chronic invalid. In recent weeks, however, serious complications developed from which from the first it was known that recovery was not possible.

Miss Hetherington was always an attendant at the services of the Methodist, and later of the United church, so long as health permitted, contributed regularly to its support, and was constantly quietly, but keenly, interested in its welfare. Though not actively connected in membership with any of the church organizations, Miss Hetherington regularly paid the annual fees to the Woman's Missionary Auxiliary, and to the Ladies' Aid Society, and in many ways rendered unobtrusive service.

The funeral took place from her late residence on Wednesday at 2 p. m., Rev. Canon Allen, a life-long friend of the family, having charge of the services at the house and graveside, assisted by Rev. J. Stewart Ferguson, of Pickering, who is married to a niece of the deceased. The pall-bearers were all nephews, and included Messrs. Percy, George, and Walter Hetherington, of Peterborough; Percy Hetherington, of Toronto; Charles Ferguson, of Pickering, and Walter G. Hetherington, of Millbrook.

The floral tributes were many and beautiful, interment was in the family burial plot at Gardiner's cemetery.

Among those from outside points who attended the funeral were: Mrs. (Rev.) J. S. Ferguson, of Pickering; Miss Emma Might, of Peterborough; Mr. and Mrs. Percy Hetherington, and Mr. and Mrs. George Hetherington, of Peterborough; Mr. Walter Ferguson, of Whitby; Mrs. Stephen Hetherington, of Peterborough; Miss Eunice Milligan, of Whitby; Judge L. F. Clarry, of Calgary, Alberta; Misses Helen and Mildred Hetherington, of Peterborough.

If the Venus fly-trap of Carolina has been induced to shut on something it does not want, it opens again quickly, and when it has been cheated two or three times in rapid succession, the plant ceases for a time to respond.

Souvenir Clocks and Watches, Each $1

Take home one of Peterborough's make of Clocks or Watches. Splendid tone, fitted with good alarm, designed on dial with Peterborough's Lift Lock. Saturday, each..... $1

—Main Floor, Teco Store

TECO STORE

Leadership Won and Held by Right Goods, Right Prices, Right Methods and Reliability

White Flannelette 27 In. Wide, Yard 12½c

Snowy white, well combed. Will give hard wear for children's and women's wear. Lay in your Fall supply now and save. Saturday, yard..... 12½c

—Second Floor, Teco Store

Saturday Is a Good Day to Shop and Save!

Clearance Lines—Seasonable Specials—Our Renowned Regular Merchandise Shows the Way!

Specials in Men's Wear

Men's Suits

Smart Worsteds and Navy Blues

19.75

Men and Young Men will be pleased with the selection of these light and dark shades in Fancy Tweeds and Imported Worsteds; also a few Navy Blue Serge Suits, all well tailored in single and double breasted style. A splendid opportunity to buy and save. Sizes in the lot 35 to 42. Saturday, Suit..... 17.95

Men's Fine Hose, 3 Pairs for $1

Beautiful fine weave, smart fancy patterns, made of rayon; a few fine All Wool Socks in plain shades. The quantity is limited. Be sure to come early. Sizes 10 to 11½. Saturday ..... 3 Pairs for $1

—Main Floor, Men's Shop

White Flannels Saturday, Per Pair

Regularly 7.50

4.95

Come sharp at 9 o'clock. Extra good quality All-Wool Flannel Trousers, made in England. Well made with all conveniences. In the lot are a few striped and biscuit shade. Sizes 32 to 44. Saturday, pair..... 4.95

—Main Floor, Men's Shop

Men's Grey Flannels Per Pair 2.49

At this low price every man could buy a pair of these All-wool Grey Flannels. Smart and dress—ideal for sport and Summer wear. Sizes 32 to 42. Regularly 2.95 to $4.50. Saturday, pair, 2.49

—Main Floor, Men's Shop

Men's Golf Knickers Special Per Pair 3.69

Choice of smart tweeds and linens. Well tailored. A few with elastic waist-band and at knee. A clearly lot. Regularly $5 and $6 pair. Sizes 30 to 42. Saturday, pair..... 3.69

—Main Floor, Men's Shop

Men's All Wool Bathing Suits

One and two-piece style. Plain white or stripe tops, with navy trunks. One-piece comes in all shades with fancy stripe design. Get in the swim and buy yours to-morrow. Sizes 36 to 44 in the lot. Saturday, Suit 1.89

—Main Floor, Men's Shop

Manufacturers' Clearance of Summer Dresses!

Ordinarily Selling at 10.75 and 15.75

A Rare Opportunity

A manufacturer's surplus and sample stock bought at a fraction of their original cost. Included in the lot are Rayon Taffetas, Printed Taffetines and Hand-Painted Organdies.

3.98

The newest checks, plaids and plain tones are featured. Trimmed with bows of Organdy and Taffeta. Many novelty styles that may be worn well into the Fall season.

See them. Note their regular selling price. Then be early for the quantity is strictly limited.

No C.O.D. Orders. No Phone Orders

See George Street Windows

—Third Floor, Teco Store

Check Up on Your Children's Needs!

Summer Middies Each 1.75

Girls' Middies in white, trimmed with detachable collar and cuffs of blue flannel. Smart and comfortable wearing during the hot days to come. Sizes 2 to 6 years. Saturday, each..... 1.75

—Second Floor, Teco Store

Boys' Bathing Suits 98c

Come along, boys, and buy your bathing Suit at a saving One-piece style, with skirt, in many shades and fancy stripes. All sizes in stock for Saturday. Saturday, each.. 98c

—Main Floor, Men's Shop

Pleated Skirts Special 98c

To wear with the Middy. Buy one of these splendid quality Navy Blue Serge Skirts, half-inch pleats, white cotton waist attached. Sizes 2 to 5. Saturday, each..... 98c

—Second Floor, Teco Store

Play Suits for Boys

Extra Special

59c

Every lad should wear one of these Play Suits. Choice of khaki or blue denim. Made in the overall style, with long legs, bib and strap. The very suit for Summer wear. Saturday, per Suit..... 59c

—Main Floor, Men's Shop

Early Morning Special

Girls' Dresses Each 89c

Smart Printed Frocks for children. Neatly trimmed with organdie and contrasting shades of broadcloth. Good range of colors. Sizes in the lot 7 to 12 years. Saturday, each..... 89c

5c to $1 Department, Main Floor

Broadcloth Dresses for the Wee Girls, 2.95

Extra fine quality, smartly made. Trimmed with white collar and cuffs and featuring smocking at various points. Colors are mauve, peach, maize, pink, rose and blue. Sizes 2 to 6 years. Saturday..... 2.95

—Second Floor, Teco Store

Boys' Knickers Per Pair 2.19

During the Summer months boys cannot have too many pairs of Knickers. These are made in the plus-four style. Smart fancy tweed fabric. Sizes 24 to 34. Saturday, pair.. 2.19

—Main Floor, Men's Shop

Boys' Breeches Special, Pair 1.19

Just the ideal Breech to wear at the camp or cottage. Riding breech style, with laced bottoms and peg tops. Made of strong drill. Will give service and comfort. Sizes 24 to 34. Saturday, pair..... 1.19

—Main Floor, Men's Shop

Cool Hose for Warm Days!

PR 1692

Warm weather Hose is an accepted part of Summer wardrobe. The Teco Store presents a feature selling of Light Weight Hose for the family at very attractive prices.

Extra Fine Chiffon Hose, Full Fashioned and Thread Silk, Saturday, Pr. 1.25

Undoubtedly one of the best values this season. Lovely quality, splendid fit, beautiful shades, made with the popular square heel. All first quality. Sizes 8½ to 10. Saturday, pair .....

—Main Floor, Teco Store

Extraordinary Hose Value 200 Pairs Thread Silk Hose, Per Pair 79c

Extra good service weight, first quality, double toe, sole and heel, new season's shades. Exceptional value that calls for early shoppers. Sizes 8½ to 10. Saturday, pair..... 79c

—Main Floor, Teco Store

Bare-Leg Hosiery, Thread Silk, Pair 1.39

Here you will find a Stocking that will give you good wear and satisfaction. Extra light weight, extremely sheer, popular for sports wear. Good range of shades, in sizes 8½ to 10. Saturday, pair..... 1.39

—5c to $1 Dept., Main Floor.

BRAEMORE

Children's Fine Hose per Pair 39c

To mothers that like smart, good looking and good wearing Hose will appreciate this value for their girls. Made of fine mercerized yarns, in such shades as champagne, hoggar, fawn, black and white. Sizes 5½ to 9. Saturday, pair..... 39c

—Main Floor, Teco Store

Smart Golf Hose per Pair 50c

Extra fine quality Sport Hose for boys. Choice of all-wool and cotton mixture. All new designs. Will give service and good wear. Sizes 7 to 10½. Saturday, pair..... 50c

—Main Floor, Men's Shop

Children's Socks, Per Pair, 25c

Splendid selection of fine quality Half Socks. Some with plain fancy top, others with plain roll top. Many shades in the lot. Sizes 5 to 8½. Saturday, pair..... 25c

—Main Floor, Teco Store

Boys' Golf Hose, 200 Pairs, Special, Pr. 25c

Another shipment of these extra good quality Cotton Half Hose for Summer wear. Smart check patterns and new combination colorings. Sizes 7 to 10½. Saturday, pair..... 25c

—Main Floor, Teco Store

EARLY SPECIALS

48 Pairs Only, Rayon Bloomers

Remarkable Value for Early Buyers

59c

No phone orders. No C.O.D.'s. Be sure and come sharp at 9 o'clock. Medium sizes, in pink, peach and maize. All first quality. Saturday, pair .....

—Second Floor, Teco Store

Lace Collars and Sets, Special 39c

Sharp at 9 o'clock, just a limited quantity of these smart Lace Collar and Cuff Sets; also Lace Collars. Several designs in the lot. Saturday..... 39c

—Main Floor, Teco Store

Rayon Silk Hose Pair 29c

Just 200 pairs for early morning shoppers. Splendid selection of all this season's shades, in sizes 8½ to 10. Come sharp at 9 o'clock. Saturday, pair... 29c

—5c to $1 Dept., Main Floor.

1000 Yards Heavy Factory Cotton per Yd. 18c

40 Inches Wide

Many useful articles can be made from this splendid quality Factory Cotton, such as Sheets, Pillow Cases, Aprons, etc. Be sure and lay in a good supply. Saturday, yard.. 18c

—Second Floor, Teco Store

Special 29c Table

Your choice of Dutch Silver Egg Cups, Ash Trays, Pin Trays, Bud Vases, Mirrors, Serviette Holders and Knife Sharpeners. Come early—quantity is limited. Saturday, each.. 29c

5c to $1 Department, Main Floor

New Voile Curtain Sets

50 Sets Only

Special 1.49

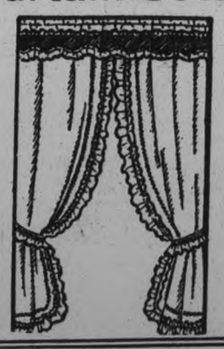

This exceptional value calls for early shoppers. Pretty Ivory Voile Curtains, styled with ruffled edges in colors of green, yellow, blue, orchid, rose and gold. Dainty side drape to match. Complete with valance and tie-backs. 2¼ yards long. Saturday, set..... 1.49

2nd Floor, Housefurnishings Bldg.

Automobile Supplies

Priced With the Economy of Cash Buying

Ford Lens, well made of good quality glass, pair 50c

"Eatonia" Dry Cells, 1½ V., always dependable, each 30c

Tow Ropes, 14 feet long, always handy in time of trouble, each 89c

Ford Timer, has bone fibre in commutator, segments of high-grade cold rolled steel. Will fit all Ford cars. Complete ..59c

—Basement, Teco Store

Sporting Goods

Speedwell Bicycle Tubes, extra good quality, 28 x 1½, each, 75c

Speedwell Bicycle Tires, size 28 x 1½, each 1.29

"Yale" Shadow Ball, ideal for developing the muscles ...1.49

Red Dot Mesh Golf Balls, limited number, each 25c

Rival Dimple Marked Golf Balls, each 15c

—Basement and Main Floor, Teco Store.

Footwear for Mother and the Children!

Boots and Oxfords For Boys, 2.49

Strong, smart, durable footwear in Black or Brown Boots or Oxfords. All sewn soles. A few Sport Shoes are in the lot. Be sure and bring the boys early. Sizes 1 to 5½. Saturday, pair..... 2.49

—Main Floor, Men's Shop

Misses' and Children's Shoes Per Pair 1.69

Smart, serviceable and very comfortable Shoes in Patent Strap, Black Calf and Brown Oxfords. An opportunity to buy more than one pair at a saving. Saturday, pair.. 1.69

—Main Floor, Teco Store

Smart Summer Footwear

Extra Special

Per Pair 1.98

Choice of patent or kid; also Colored Straps and Ties. A group of Shoes that will interest you at 9 o'clock. Sizes in the lot, 3 to 7. Saturday, per pair..... 1.98

—Main Floor, Teco Store

Women's Shoes Per Pair 2.69

Another group of smart footwear which includes Patent, Blonde Kid and Black Kid Straps, Pumps and Ties. An assortment to suit every taste and in every size from 3 to 8. Come early. Saturday, per pair..... 2.69

—Main Floor, Teco Store

Candy for the Week-End

200 lbs. of exceptionally nice Peppermint Patties, lb. 29c

Cream Peppermint Wafers, lb..45c

Eatonia Toffee Bars ...3 for 10c

Eatonia Chocolate Bars, 3 for 10c

Orchard Fruits, lb. tin 50c

Korff Milk Chocolate Bars, 2 for 5c

Wrigley's Chewing Gum, 3 for 10c

—Main Floor, Teco Store

Toiletries

Lovely Bath Salts, 12 cartons in box 75c

9 Bath Salt Cartons and 1 Body Powder $1

Daggett & Ramsdell's Cream, 35c and 50c

Mennen's Borated Talcum Powder 25c

Coty's Face Powder 59c

Squibb's Dental Cream 39c

Vinola Smelling Salts 39c

—Main Floor, Teco Store

Boxed Silverware, Per Box $1

An opportunity to buy that gift for the shower, for the home. Good quality E.P.N.S. in a selection from the following: 6 Butter Spreaders, Coffee Spoons, Teaspoons, pair of Salad Servers, Salt and Peppers, Berry Spoons, Gravy Ladels and Meat Forks. Saturday, box..... $1

—5c to $1 Dept., Main Floor.

TECO STORE

OPERATED BY T. EATON Co.

PETERBOROUGH

Extraordinary Value in Men's Work Boots, Per Pair 1.98

Black and brown, Blucher style, sewn or nailed soles, and a few panco soles with rubber lifts. A comfortable made Boot that will give service, for it is made to stand hard wear. Sizes 6 to 11. Saturday, pair..... 1.98

—Main Floor, Men's Shop

This very charming evening gown is made of black mousseline, which falls in shimmering panels touching the floor at the side. A motif of strass and black trims the bodice. Yteb creation.

CHARMING EVENING GOWN IN BLACK MOUSSELINE DE SOIE.

By Yteb.

Black mousseline de soie is used in this charming evening gown which I have created. An ornament in strass and black trims the bodice at the point of the deep V-line of the decolletage, which rounds off in a deep oval at the back. Filmy panels fall in points to the floor at the right and a large loose bow with long ribbon ends breaks the line on the other side, giving to the skirt a lovely shimmering movement when its wearer walks or dances. Bracelets in black and strass carry out the suggestion of the dress ornament.

Our Mail

Conducted by ANNE WILCOX

Dear Anne Wilcox:

Kindly send helps marked. My intention was to be the first to welcome you. This is my first letter with the exception of an old song sent in. I would often think of writing but in the rush of work letter writing gets crowded out. But our good intentions are not sufficient if not put into action. This is to be merely a note and I hope to write a letter sometime as I think anything published should be of interest if not to all but to at least some besides the writer. We could not hope to interest everyone. How would it be to write about our hobbies—lines of work or play we are interested in? Wishing you success.

Yours Truly,
C. C.

Thank you for your welcome, "C. C." I think it would be great to have the neighbors writing about their hobbies—wouldn't the letters be interesting! Maybe you could start it going!

• • •

Dear Anne Wilcox:

I just came in answer to your invitation. It is a pleasure to welcome you as leader of our circle in Marion's stead—she was lovely. If I were analyzing she was made up of one part efficiency, one part commonsense, one part snappiness and seasoned with sugar and pep to taste. I believe you are equally fitted for the job. You do your work cheerfully.

Work is not a curse, but a blessing, yet many spend a good deal of time pitying themselves because they have to toil. Instead of this they had much better try to fit in with nature's order and see if they cannot make their work as easy as possible. We do not mean that they should shirk their work, but that they should learn to do it in such a way that it will be a joy.

We choose the easiest way of doing our work, consistent of course, with the highest standard of efficiency. A little brains put into a task may mean all the difference between weariness and comfort to the toiler. The easiest way may be the most modern or it may be the most ancient, this makes no difference, but it is wise to choose the way which does the work in the least time, with the least expenditure of energy and with the greatest efficiency.

So mothers, grandmothers, and great-grandmothers send your helps. We must understand our work to enjoy it. No matter what your task it will be easier if you throw yourself into it with a will. A cheerful heart is a wonderful asset for every toiler.

Sincerely,
Lucinda."

Efficiency stands for a great deal in this world, doesn't it "Lucinda"? I'm afraid there are many going through the world with less than one-part efficiency! Sometimes it is difficult to do one's work cheerfully, but it always pays in the end. Thank you for your welcome and I am sure if Marion reads the mail, she will apciate your kind words!

FAVORITE RECIPE.

Cooked Ham

(Contributed b "Lucinda")

Wash half a ham well and put in large kettle of boiling water and boil until tender. Remove from kettle, take off all the rind, put in a quantity of whole cloves, place in a baking pan, sprinkle over with a little sugar, pour over it one half cup of grape juice. Place in oven, then bake brown.

PINEAPPLE FLUFF.

(Contributed by "Lucinda.")

½ cup shredded pineapple.
1-3 cup white sugar.
1 white of an egg.
2 teaspoon lemon juice.
1 cup heavy cream.

Cook pineapple pulp and juice with the sugar to a soft ball stage, then pour it in a fine stream over the egg white, beaten until stiff. Add lemon juice when thoroughly cold and fold in the cream, whipped until tiff. Set away to chill and serve plain or with custard sauce.

Hitch your Radio to the New Star the UX 201-C RADIOTRON

Powerful, Durable Economical—uses only ½ amp. Saves 75% of Battery recharging

PRICE $2.10

Westinghouse

GRANT & THORPE
Authorized Agents for Westinghouse Radios.
Electrical Contractors and Supplies.
418 GEORGE - 'PHONE 798

Just Between Us Women

A daily chat with Examiner neighbors conducted by Anne Wilcox

WHY can't we all be good conversationalists?

• • • • • • •

So often you hear of some one being spoken of as being a good conversationalist, and we begin to wonder if we aren't? Of course, it is equally as well to be a good listener, but one can't listen to nothing!

• • • • • • •

Many a homemaker who could not consider giving herself inadequate food will expect her mind to keep alive and alert on a starvation diet. She deplores the fact that she is no longer up on interesting subjects, that she has become a dull conversationalist, that she is sure that her presence at any party is not much addition, but her thought about it ends there and nothing is done.

• • • • • • •

Her concern about it should start just as soon as she feels a slackening of interest within herself!

• • • • • • •

It is not the avenues of contact which are limited, as much as her own capacity for interest!

• • • • • • •

Unless someone else definitely goes about it to interest her in something, she seeks nothing out for herself which offers to her mind the stimulation which it craves, and without which her whole life is sure to be tempted with dullness.

• • • • • • •

Avenues of contact with the latest trends of thought of literature, of fashion, of drama are to be found in nearly every community—and where there is not a community, they still continue to exist in books, magazines and over the radio.

• • • • • • •

The value of such contact is tremendous—in fact, immeasurable!

• • • • • • •

Just think how small an area is required for two points of wire to touch in order to have an electric current of great voltage conducted through its entire length, providing one is charged!

• • • • • • •

Even right around Peterborough, I have discovered some homemakers—or maybe they aren't really homemakers—who think themselves shut off from the great currents of interest.

• • • • • • •

They should remember that not very far away is some highly charged wire of interest which needs only contact in order to send a tremendous impulse of invigorating thought sufficient to permeate their whole lives if they will but permit it to do so.

• • • • • • •

This is why, I believe, the radio is more appreciated than in the city where concerts of talented artists can be heard in concerts almost any time one desires.

• • • • • • •

In reading an article along this very subject I came across a paragraph which read something like this:

"The big dynamic forces of creative thought of world affairs, of religious effort, of sportsmanship, of enterprise in business, of art and of new and interesting hobbies to ride, are not less because the individual steps out of the way of them. They are merely waiting to be touched in order that their vitality be felt."

• • • • • • •

There is something exceedingly beneficial in keeping the mind as well conditioned as the body. The obvious route for the housewife to follow if she wishes to become increasingly dull is never to let her mind swerve from the routine; never to look up from the pans to be scrubbed to see what stars are in the ascendency; never to vary the hour of preparing a meal in order not to miss something of broadening interest that would delay it.

• • • • • • •

Such a woman may consider herself a good housekeeper, but she is not a good HOMEMAKER.

• • • • • • •

The making of a home requires that the faculties of the mind as well as the body be well nourished.

• • • • • • •

I have added two new helps to the coupon as you may have noticed—one a pattern for play shorts for either young brother or sister, and the other a new circular apron which is very attractive and could be made from some pretty thin material as described in the column on Thursday.

OUR CHILDREN

By Angelo Patri

GROWTH THROUGH PLAY.

Try to have an understanding appreciation of the need of play. Little children annoy their elders by their rough, loud, seemingly meaningless antics. "What do you think you are doing?" asks an irate adult of a child who is making a trapeze of a fine chair. "I'm playing," says the innocent youngster and proceeds with his contortions.

"I can't see any play in that. Can't you go play with your toys? Where's your bat and your ball? I haven't seen you use your new mechano at all? The trouble with you is you don't know how to play. Run. Don't let me catch you monkeying again."

Yet this monkeying is play; healthy play; essential play. Before he gets to the mechano stage he has to go through a more primal phase of growth. He must use his arms and legs, his back and his shoulders. He has inherited instincts that are as old as the human race and these must find expression in tumbling, reaching, stretching, pulling, pushing, and the rest of the violent movements dear to childhood. He must. So give him a place where he can follow the law of his growth without damage to the household goods, without damage to himself.

The nine-year-old children need swings and climbing-ropes and ladders. They need to climb about in the jungle gyms, need to slide down the chutes, need to see-saw and play like young monkeys before they can become interested or skilful in the intelligence tests—mechanos, puzzle games, anagrams, story books, weaving, and such operations. This crude physical play is essential for the growth of the power that is to be used in the more skilled games. Intelligence follows and is based on healthy physical growth. No child is to be denied opportunity to make that growth lest all other growth suffer.

Even in adolescent year the children have wild spells. Boys and girls want to stand up and yell. Yell until they nearly burst a blood-vessel. Indeed, some are burst in the process. They are answering the body's demand for an excess of energy in certain organs or sections of the body. They will not get the proper blood supply, the proper stimulus to growth unless the system is forced to send blood and energy, forced to stretch and expand these areas, at this time. A class rioting on the football field, a squad of boys yelling and prancing without evident cause or reason, a boy high on some roof yelling like a banshee, have right and growth on their side.

Nobody suggests this demonstration is pleasant for the grownups. But it is essential to the healthy growth of the children and so it must be not only allowed, but provided for, and if the athletic games did no more than perform that function, offer an opportunity for the flooding of latent areas of power with fresh blood, stretching and strengthening new organs and muscles and nerves. They are entitled to an honorable place in our curricula.

There must be things to play with, places for play, and understanding people in charge of the matter so that all children, young and old, may have a free field for growth.

(Copyright, 1929, by The Bell Syndicate, Inc.)

COOKING SALE AT MILLBROOK

Successful Afafir Carried Out in Aid of Star Fresh Air Fund.

AFTERNOON TEA

(Examiner Correspondence)

MILLBROOK, Aug. 9.—Mrs. Fred H. Smith very kindly opened her home, King street, on Wednesday, August 7, for a sale of homemade candy and afternoon tea in aid of the Star Fresh Air Fund. The generous patronage accorded the event showed how gladly local citizens and others from outside the community, were ready to help with this worthy cause.

A bazaar, in a limited sense, featured the afternoon's proceedings, the booth being arranged out of doors between Mrs. Smith's home and her husband's place of business; the stock of cut flowers, homemade candy, and a few articles of fancy work being readily disposed of. Serving in the booth were the Misses Marcella and Marguerite Lang, Eva Houson, Marian O'Brian, and others, within doors the guests coming and going kept the hostess and her assistants constantly busy from the opening hour of three o'clock until after six p.m., the members of the Cavan council, which had been in session all afternoon, being the last to arrive, and enjoy the tea served at the daintily-laid tables.

Among those who helped Mrs. Smith in serving her many guests were Mrs. Charles Evans, and Mrs. Summerfelt of Port Hope; Mrs. H. A. Earle, Mrs. Thomas Douglas, and some of the younger girls who gave assistance when required.

Midsummer flowers, attractively arranged, in living and dining rooms, music supplied by the radio, and the opportunity for social converse were all features that added greatly to the pleasure and success of the occasion.

Financially the sale and tea were quite satisfactory, over forty dollars being realized; included with this amount was a contribution of five dollars from the Wide Awakes C. G. I. T. group, this orgahization having been prevented, through various causes, from following its usual custom of giving a 'teen age girl a holiday at the fresh air camp at Whitby.

This is the second time that Mrs. Smith has opened her home for a similar sale to that held on Wednesday; donations to the supply of provisions required, and for the booth, were made, in response to an invitation through the local press, and personal request, by a number of the ladies of the community.

BRITISH SETTLERS HAPPY.

CALGARY, Alta., Aug. 9 (Canadian Press).—Happy and enthusiastic in their new homes, 36 families of British settlers now are occupying cottages erected on farms in the Red Deer district. The men of the families all have had new agricultural experience and are entering into the prairie life with the greatest vigor.

The cottages are of frame construction, and stand on an acre of ground. They were erected under the "cottage scheme," sponsored by the Empire Settlement Board and the Canadian Pacific Railway.

FASHION SERVICE

ILLUSTRATED DRESSMAKING LESSON FURNISHED WITH EVERY PATTERN.

The tiered frock is so smart when the tiers are cleverly placed so as to assure slenderness as in Style No. 2671.

It combines printed and plain cotton voile in cool green tones. It is an excellent dress for the business woman to wear to office, as it will stand constant tubbing and always appear fresh and new.

The shaped hip yoke with deep pointed outline at front is what makes it so desirable for the woman who demands a slender silhouette. The molded bodice is collarless in Vionet neckline with the smart shoulder bow of the plain voile.

The cost will surprise you. You'll be simply amazed at the saving. It is designed in sizes 16, 18 years, 36, 38, 40 and 42 inches bust.

Navy blue georgette crepe is another lovely idea for office or travel.

Printed handkerchief linen, printed lawn, plain sheer pastel linen, and checked gingham, particularly in orchid and white are cool summery suggestions.

Printed rajah shantung in plain or print, crepe de chine in plain or print, flowered chiffon and crepe Elizabeth are suitable smart fabrics for its development.

The long sleeves are dart-fitted below the elbows, but may be omitted and worn sleeveless by piping armholes.

Pattern price 15 cents. Be sure to fill in size of pattern. Address Pattern Department. The New Fashion Magazine is 15 cents, but only 10 cents when ordered with a pattern.

The Examiner:
Please order for me:—
Pattern Number.....
Size .....
My Name.....
Address .....
.....
I enclose 15c in payment.
Allow ten days for return

THAT BODY OF YOURS

By James W. Barton, M.D.

THE KING OF ORGANS.

I talk frequently about the importance of the Liver which many years ago was "considered the king of organs."

And yet research men have been able to prove that you could apparently get along all right if it were only one third as large, or if it were greatly increased in size. Nature seems able to do the work in either case.

And yet the liver does a number of jobs of which we know, and likely does others of which we have not learned.

It manufactures the bile which breaks up the fats so they can be absorbed, and makes a sort of soap that lubricates the intestine. This is why an individual whose bile flows freely from liver or gall bladder never has constipation.

This bile also is able to destroy harmful organisms in the intestine. Bile is thus Nature's own antiseptic, and there are none better. It is thought that bile pigment is made into bile by the liver cells.

As the food comes pouring into the liver after being absorbed into the blood by the small intestine, the liver sorts it out, allowing the proteids (meat eggs and so forth) to go on their way, but taking hold of the carboyhydrates (bread, vegetables, and sugars,) and letting part go into the blood to create heat and energy, it forms glycogen or sugar from the balance, and stores it away in its cells to be used when it is needed by the system.

"It is a well established fact that the liver removes the poisons taken into the body, such as arsenic, phosphorous, chloroform, and other products of a poisonous nature which are formed by the tissues of the body as they act upon the foodstuffs brought to them by the blood."

As you know there are various tests that are now used to find out the actual ability of the liver to do its various jobs.

And if it is failing in some of them, a change of diet, exercise, or even surgery is used to help correct matters.

As I said before, the way to keep the liver in good condition is to make it move some. Squeezing it by bending exercises, or by deep breathing, sending the floor of the chest against it, are the simplest and most effective measures.

OLD SONGS

THAT PIECE OF SONG,
That old and antique song we heard, last night.

"WATCHING FOR PA"

(Contributed by 'Beatrice')

Three little forms in the twilight gray,
Scanning the shadows across the way,
Six little eyes, four black, two blue,
Brimful of love and happiness too;
O how they gaze at the passers by:
"He's coming at last," they gaily cry;
"Try again, pets", exclaims Mamma,
And Nellie says that's the twilight star.

Chorus for Verse 2.

Watching for Pa; watching for Pa,
Yes, watching, Yes, watching for Pa.

Soon joyous shouts from the window seat,
And eager patter of childish feet,
Gay musical chimes ring through the hall,
A manly voice responds to the call:

Chorus fo Verse 3.

Welcome, Papa, welcome, Papa,
Yes, welcome, Yes, welcome, Papa.

BAKING DISHES

When baking dishes are stained from constant use, soak them in warm suds and borax over night. Then scour and rinse.

Amsterdam is cut by canals into 90 islands.

Its Purity makes it dissolve freely

Because Sunlight is all pure soap it dissolves freely and less of it is required to make those rich lasting suds you want.

Almost instantly its billows of pure suds begin the work which leaves your clothes beautifully white and fragrant with cleanliness.

Let a bar of Sunlight prove how much more work it can do for you than ordinary soap.

Lever Brothers Limited, Toronto S96

Sunlight Soap

Look for the $5,000 Guarantee of Purity on every carton. It means real economy—longer life to your clothes—protection to your hands.

SCHOOL FAIR DATES IN DURHAM COUNTY

Twelve Agricultural Meets to be Held Throughout September.

Durham county in the month of September again this year. These fairs have been increasing greatly in popularity the last two years, having an increase of 26 per cent in the number of entries in 1928 over 1926. Parents and children throughout the county declare that these fairs do much to stimulate interest in live stock, farm crops, home beautification and domestic science. It is hoped that these fairs will be more successful this year than ever and will be held at the following places on the following dates:

Millbrook, September 5.
Ida, September 6.
Garden Hill, September 9.
Welcome, September 10.
Newcastle, September 12.
Bethany, September 13.
Janetville, September 16.
Blackstock, September 18.
Enniskillen, September 19.
Orono, September 20.
Hampton, September 23.
Maple Grove, September 24.
Championship school fair at Orono, October 2.

SPRY FOR HER AGE

LONDON, Aug. 9.—Although she is 92, Mrs. Grimwade is probably the oldest church bell-ringer in the country. She rings the bell for services at St. John's church, Horsley Cross, Essex. In addition, she takes collections and acts as sacristan. She has been working at the church since 1867.

Petrels are so named because their habit of walking on water recalls the biblical story of Peter.

Household Help Free Service

Anne Wilcox, c|o Examiner, Peterborough.

Please send me the helps which I have checked below. I enclose a two-cent stamp to cover postage.

Name.....
Address.....

Check here the helps you desire:
Play Shorts ( ) Circular Apron ( ) Child's poke hat ( )
Three-piece baby costume ( ) Spanish Costume ( )
Fancy Trimming Stitches ( ) Italian Quilting ( ) New step-in ( )
Wool and velvet trimming ( ) New corduroy beret ( )
Fringe trimming ( ) Mob cap ( ) Bib collar ( )

THIS SERVICE IS FREE—AND BY RETURN MAIL.

August Sale Continues

At Character Clothes Shoppe

For quick clearance and to make room for Fall purchases, the following items will be on sale Saturday Morning and Following Days:—

You May Be Interested

18 Wash Dresses
With and without sleeves. Colors and white. August Clearance Price $2.98

20 Summer Frocks
Smart styles. Colors and white. Ranging in price from $7.95 to $13.50. August Sale Price, $3.98 TO $6.75

A Limited Number
in this selection of smart Gowns. Colors: panama, cameo, pink, Miami, winner blue, white and green. Former price, $16.75 to $45.00. August Sale, Half, $8.38 TO $22.50

French Lingerie Frocks
Hand-made. Colors: maize, pink, red, blue, white. Former price, $25.00 to $29.50. August Sale Price $16.75

6 Only Jacket Frocks
Colors: Green, blue, pink, and white with colored coat. Former price, $23.75 to $29.75. For August Sale, $11.88 TO $14.88

Alteration charges during sale.

Printed Silk Dresses
A FEW ONLY
Sizes 14 to 40. Regular price $18.75 to $45.00. August Sale Price, $9.39 TO $22.50

All Dresses of earlier purchase for One Week Only Half the Regular Selling Price.

5 Only Flannel Coats
Colors: Navy, red, green, white, To Clear $3.75

4 Only Silk Coats
Smart styles. To Clear $8.00

Summer Top Coats
Colors: White, blue, red. 5 only. August Sale Price, $12.00 TO $15.00

All Spring Coats
At Half Price—considerably below cost— $12.50 TO $25.00

ALICE T. WILLIAMS
Bank of Toronto Building Terms Strictly Cash Phone 2435

Neighborly Notes

Please phone items to 1600 or 1601

Miss Isabel Tremain, whose marriage takes place next week, entertained yesterday at a delightful trousseau tea held at her home at 360 Smith Street. The showing of the trousseau was in charge of Mrs. Jack Tremain and Miss Aloha Horn. Tea was poured by Mrs. James Heffernan and Mrs. Harold Dunsford cut the ices. Assistants were Miss Ethel Cooper and Miss Hazel Davidson. The table was lovely with a cloth of Italian cutwork and Cluny lace, and was centred by a bowl of sweet peas banked with tulle in two shades of pink. Tall pink candles were in silver holders.

* * *

Miss Muriel Benson has returned to her home on George Street after completing a six weeks' course at the Ontario Agricultural College at Guelph.

* * *

Mr. and Mrs. Jim Gouinlock and family are at the cottage on the McCracken shore, Stoney Lake.

* * *

Miss Gertrude Huycke of Peterborough and her brother, Mr. Asa Huycke of Hamilton, spent Sunday with Mr. and Mrs. L. T. Huycke of Hastings.

* * *

Miss Mabel Dalgleish of Campbellford is spending a few weeks with her sister, Mrs. Clinton McComb, Reid Street.

* * *

Mr. and Mrs. George P. Lull are guests of Mr. and Mrs. S. D. Carver at "Spruce Glen," on the King's Highway.

* * *

The many friends of the Rev. J. D. Paterson will be pleased to learn that he is progressing satisfactorily after his operation this week in Nicholls Hospital.

* * *

Miss Muriel McComb of Guelph and Miss Lorna McComb of Acton are guests of their aunt, Mrs. J. A. Robinson, at Chemong Park.

* * *

Miss Vera R. McKnight, R.N., of Oshawa, is visiting Mrs. S. D. Carver, on the King's Highway.

* * *

Friends of Mr. "Bud" Davidson of Campbellford will be pleased to learn that he is progressing favorably after his recent operation in Nicholls Hospital.

* * *

The Rev. J. A. Wilson of Paris, Ontario, who conducted the services at Knox United Church last Sunday, was called home owing to the serious illness of his son. Mr. Wilson will be remembered as being assistant minister at St. Paul's Church, about twenty-four years ago. During his stay in the city, he was the guest of Mr. and Mrs. H. J. McCannan.

* * *

Mr. Lewis McDonald has returned home after spending the week with Mr. and Mrs. Francis Norris at Notre Dame de Grose, Montreal.

* * *

Mr. and Mrs. C. B. Routley and family are at "Rockport," Stoney Lake.

* * *

Mr. and Mrs. Robert White and daughters, Hazel and Doris, of Hamilton, spent some time recently with Mr. and Mrs. Frank Manley of 52 Wolsley street.

* * *

The Misses Genevieve L. Driscoll and Stella P. Brady have returned home from a three weeks' vacation spent in Detroit and Grand Haven, Michigan.

* * *

Mr. W. J. Routly celebrates a birthday anniversary today.

* * *

Miss Kay Benson has returned to her home at 57 George street after visiting friends in Kincardine and Seaforth for the past two weeks.

* * *

Ladies who motored to Cobourg yesterday for a friendly game of golf with the players there, included Mrs. J. A. Aylmer, Mrs. G. Wood, Mrs. C. G. Graham, Mrs. R. Grant, Mrs. L. A. Potvin, Mrs. F. L. Roy, Mrs. L. W. Scott, Mrs. Ed. Wood, Mrs. Basil Hall, Miss Nina Davidson and Miss Naomi Edwards.

* * *

Mr. and Mrs. Albert T. Warman have returned to their home in Pontiac, Michigan, after spending their honeymoon in Toronto, Kingston, Seely's Bay and with the parents of the bridegroom, Mr. and Mrs. Albert Warman of 560 Albert street. They were accompanied on their return trip by motor, by Mrs. Warman who wil visit them in Pontiac.

* * *

The Hon. Mr. Justice Orde with Mrs. Orde and Mrs. Pope, of Toronto, are guests of Mr. and Mrs. J. C. Smith, Charlotte street.

* * *

Miss Kathleen Parker of Toronto is visiting Mr. and Mrs. John McWilliams at 36 Ware street.

* * *

Mrs. H. Keith Braund and three children left this week to make their home in St. Thomas, Ontario, where Mr. Braund has been for some time.

* * *

Mrs. E. J. Wagar and Miss Constance Wagar, of Lock street, have returned from Toronto, where they spent the past week with friends.

* * *

Mr. Howard Outram of the firm of Lowe and Outram, celebrates a birthday anniversary today.

* * *

Mr. and Mrs. W. H. Dixon of Toronto were visitors this week at the home of Mr. and Mrs. W. Forde, 546 George street.

* * *

The many friends of Miss Audrey Fox of 572 Weller street will regret to learn that she underwent an operation this morning at Nicholls Hospital.

* * *

Friends of Master Ray Clancy will regret to learn that he fell this week and fractured his wrist. He is in St. Joseph's Hospital.

* * *

Mr. and Mrs. W. P. McGeachie, of Sault Ste. Marie, formerly of Peterborough, are visiting relatives in the city.

* * *

Messrs. Roy Francis and Harold Wilson of Keene, left on Wednesday evening by motor for Roland, Manitoba, where they have secured employment with Mr. Douglas Graham, B.S.A. They were accompanied, on his return trip to Winnipeg, by Mr. W. Clary, who has been visiting friends in Keene and the district.

* * *

Mr. and Mrs. Sydney E. Armstrong, who have been holidaying at Catchecoma Lake and visiting the former's parents, Mr and Mrs. F. D. Armstrong, of 173 Prince street, and other friends in the city, have returned to their home in Toronto.

* * *

The staff of the Royal Bank of Canada were entertained last evening at dinner at the home of the manager of the bank, Mr. H. C. Sootheran, Gilmour street. During the evening, the presentation of a Sheffield silver vegetable dish was made to the accountant, Mr. Frank J. Blanchfield, whose marriage takes place this month.

* * *

Miss Sheila Thomson, who has been spending some time in Toronto, is visiting Mr. and Mrs. D. F. Drummond, George street.

* * *

Friends of Mrs. Maurice Meade of Smith township (formerly Miss Enid Lewis) will be pleased to know that she is improving in health after her recent illness. She is still confined to St. Joseph's Hospital, where she spent the past five weeks.

* * *

Miss Mary McCormick, R.N., is spending her holidays with her parents, Mr. and Mrs. George McCormick, of Vivian, Ontario.

* * *

Mr. John H. Haw and Miss Edith Haw spent some time recently with Mrs. Alan E. Haw, at Campbellford.

* * *

Miss Mary Burnham of the staff of the Haboco Stores, is spending her vacation with friends in Pontypool, Lindsay and Orillia.

* * *

The Rev. Mr. Brewin, of St. Simon's Church, Toronto, and family, are at their cottage on the Burleigh shore, Stoney Lake.

* * *

Mr. and Mrs. H. Clancy and daughter Mary, have returned home after visiting friends in Hastings.

* * *

Mr. C. J. Beauclerc, Telegraph Editor of the Owen Sound Sun-Times, and Mrs. Beauclerc, who have been spending their holidays in the city and in Lakefield, return home tomorrow.

* * *

Mrs. Edward Young and daughters Kathleen and Clara, and son Edward, of Young's Point, were recent visitors at the home of Mrs. James Buckley of Douro.

* * *

Master Harvey Staunton and Miss Betty Staunton are visiting their grandparents, Mr. and Mrs. George McCormick, at Vivian, Ontario.

* * *

The Rev. James Cattanach of Govan's Presbyterian Church at Baltimore, Maryland, who is visiting his sister, Mrs. Robert Deyell, of Bailieboro, will conduct the services in St. Paul's Presbyterian Church on Sunday, August 11th.

* * *

Miss Fanny Lee, of Mount Royal College, Calgary, Alberta, is the guest of her cousins, Mr. and Mrs. Ernest Kitney of Otonabee, for the month of August.

Your Health Depends

On An Active Liver.

PARKE'S Liver Tone

will keep your liver active. It relieves constipation, biliousness, headaches, dizziness. It keeps you feeling fit. It is a great stomach tonic as well. 50c and $1.00

Bond's Drug Store

Corner George and Hunter Sts

Eye Strain

May cause congestion and discomfort in the eyes. Almost always this can be overcome by getting properly fitting glasses.

"See Us and See Better."

A. H. Lacey

Optometrist

410 GEORGE ST. (Opp. Examiner)

'Phone 1160 — 1084J for Evening Appointment.

tues-fri

INNOCENT CAPTIVE FREED FROM JAIL

Frenchman Saved Living Death By Wife Who Fought 13 Years.

SYDNEY, Australia, Aug. 9 (Canadian Press).—The Australian police are searching on behalf of French police for a man who, it has been proved, denounced an innocent Frenchman, whereby the latter was condemned to the living death of Devil's Isle. The man's release, after nine years of terrible suffering, was effected by the devotion of his wife, an Australian whom he married while conducting a hairdressing establishment in Australia some years before the war.

Henri Bellon, the victim, while visiting Switzerland during the war, was swindled out of a large sum of money by an Australian trickster, who, because of Bellon's disclosures, had to flee to France. When there the Australian conceived the idea of revenging himself on Bellon by denouncing him to the French authorities as the man who had exposed a French agent in Switzerland as a spy.

Bellon, on returning to France, was arrested and tried on the charge of denouncing an accredited agent of France abroad.

Only the fact that deportations were suspended during the war years prevented his being sent to the Devil's Isle straight away, but after five years in jail he was sent to the French penal settlement for eight years and endured the horrors of life there until a few weeks ago, when his innocence was established by his wife, a native of Sydney. She had worked for his vindication all through the thirteen years when he was a prisoner under the shadow of false accusation.

She was backed up by the League of the Rights of Man, an organization started by Emile Zola and other eminent Frenchmen after the Dreyfus scandal to insure that no future French victim of injustice should be left to fight his battle alone.

EAST EMILY

Mr. and Mrs. Dyer and Mrs. Kearsley of Toronto, spent the week-end at the home of Mr. and Mrs. E. Storey.

Mr. and Mrs. Francis Williamson, and daughter Ruth, of Toronto, and Miss Florence Mitchel of Lindsay, were guests of Mrs. S. McCarrell on Saturday.

Mr. and Mrs. William Harrison also Miss Violet Gainey spent Saturday evening in Peterboro.

Mr. Eli Williamson has returned home to Lindsay after spending the past month with his sister Mrs. S. McCarrell.

Miss Viva Harris is holidaying with her sister, Mrs. Elwood Harrison.

Mr. and Mrs. Wess. Williamson of Millbrook, spent Friday with Mrs. S. McCarrell.

Mrs. A. McCarrell, Mrs. M. A. Boate and Mrs. I. Burley, spent Thursday, in Peterborough.

Mr. and Mrs. Northey of Lakefield, spent Wednesda night with the former's sister, Mrs. William Harrison.

Mr. and Mrs. Harvey Sanderson of Smith, Mrs. F. Horner and daughter, Helen of Toronto, spent Thursday evening with Mrs. Sanderson's sister, Mr. and Mrs. Marwood McCarrell.

Mrs. Herb Jackson, Mrs. Harry Jackson, Mrs. Jacob Lowes, and Miss Olive McElwain motored to Thurstonia last Wednesday afternoon and attended the United Sunday school picnic.

Mrs. George Boate of Peterborough spent last Monday with Mrs. W. Clark.

Miss Florence McFee and friend, Miss Lawrence of Los Angeles, spent Tuesday with the former's aunt, Mrs. S. McCarrell.

The two girls are on a motor trip and have already motored five thousand miles.

Mr. Alvin Dowson and sister, Miss Mabel of Bowmanville, were guests at the home of Mr. and Mrs. Jacob Lowes last week.

The Misses Gertrude and May Fee of Peterborough, spent the holiday with their parents, Mr. and Mrs. Samuel Fee.

Mr. and Mrs. L. McIvor, also Mr. Harold Wilson of Peterborough, spent Sunday with Mrs. S. McCarrell.

Mrs. L. Jones of Midland spent the holiday with her father, Mr. Gabriel Switzer.

Mrs. H. S. Fee of Toronto, is visiting with Mr. and Mrs. Walter Moncrief.

Mrs. Bick of Bobcaygeon, is visiting with her sister, Mrs. Paul.

Mr. Chares Mills and son George, have returned home after spending a few days with Mrs. Mills, who is visiting with the former's sister, Mrs. W. Guthrie in Rochester.

Mrs. Borland and daughter, Miss Marjorie, of Toronto, are visiting at the home of Mrs. Walter Moncrief.

Mrs. Roy Cullis has returned home after visiting reatives in Toronto.

Mr. and Mrs. Stanley Mahood, and family of Peterborough, spent Sunday visiting with their aunt, Mrs. M. A. Boate.

OUR INTERNATIONAL BOUNDARY.

The International Boundary between Canada and the United States, including Alaska, is 5,500 miles in length.

LARGE ELECTRIC POWER SYSTEMS.

It has become the custom to rate as large electric power systems those interconnected plants under one financial control and management with an annual output of 100,000,000 kilowatt-hours or more. The latest figures available show that Canada has 17 such systems, of which each of the first four averages nearly two and a half billion kilowatt-hours per annum. The interconnection of electric power plants into large systems has been proved to give great advantages in economy, efficiency, and reliability of service, and these 17 systems represent over 90 per cent of the total central station output in the Dominion.

Australia, New Zealand, and Argentina are the greatest wool-producing centers.

STRAW USED IN NEW INDUSTRY

Manufacturing of Surplus Straw in West Into Straw-Board Planned.

REGINA, Sask., Aug. 9.—(By the Canadian Press.)—People who live in straw houses may be far from rare if a new prairie project, gaining western vigor on the Saskatchewan prairies, comes into active being. It is the plan of a new body—not yet chartered, but planning a $150,000 incorporation — to convert the surplus straw of the west into panels of strawboard that may be used extensively for building purposes.

Four thousand feet of strawboard daily are being produced by a sample machine in operation near Regina—and, at that rate, the waste crop of a single acre lasts two days, and the straw of a quarter section would keep the machine busy a year. The finished panels come out of the machine ready for use, some five feet by 14 feet, laced with strengthening wire.

Virtually fire-resisting, claim its backers, the strawboard product has thereby an added value. Tested under a blow torch the panel did not burn, though the section immediately in front of the torch turned into a type of charcoal. Piston pressue of close to 100 pounds a square inch, it is explained, compresses the board so tightly that the air spaces in it are too minute to permit of the presence of oxygen for combustion.

Two inches thick, the panels are claimed by their originators to be the finest combination of heat and noise insulation in existence. For building uses, the outside wall may be stuccoed and plaster is applied to the interior wall. Both materials form a perfect bond with the strawboard, because of its rough surface.

Canadian rights to the system of manufacturing straw panels have been acquired by Dr. E. A. McCuskey, well known physician of Regina from the parent organization in Belgium.

ECZEMA

After Others Fail PETERSON'S OINTMENT

The mighty healing power of Peterson's Ointment when eczema or terrible itching of skin and scalp tortures you is known to tens of thousands of people the country over.

For pimples, acne, rough and red skin and all blemishes and eruptions it is wonderful, as any broad minded druggist will tell you.

Nothing better for piles, ulcers, old sore and varicose veins.

Nearly every druggist will recommend Peterson's Ointment — they know all about its speedy healing power; they know it always gives satisfaction. Ask your druggist about it. Peterson's Ointment Co., Bridgeburg, Ont.

ENLARGE PRINCE ALBERT PARK.

The area of the new Prince Albert national park, in northern Saskatchewan, has been increased from 1,377 to 1,868 square miles. This park was officially open on August 10, 1928, by the Rt. Hon. Mackenzie King, Premier of Canada.

Chicago has a suburban population of 500,000.

APPLCATIION FOR UNVEILING SOUVENIR

To The Examiner, Peterborough.

Please mail to my address, as follows, copy of Souvenir Program of the Ceremony of the Unveiling of the City and County of Peterborough War Memorial, July 1st last.

Name .....

Full Address .....

Next of Kin to .....

Who Enlisted with .....

Cut out and mail to Examiner, Peterborough.

YE OLDE FIRME, HEINTZMAN & CO.

The New Radio Models Are Here!

SEE THEM IN THE WINDOW AT HEINTZMAN HALL

- THE -

VICTOR, MAJESTIC, FADA, DeFOREST CROSSLEY AND ROGERS RADIO SETS

Each of the above models embodies the very latest improvements and offers the utmost in tone value. Why search the town over for a radio outfit that appeals to you when a choice of six of the world's best makes awaits you at

HEINTZMAN HALL

R. HADDOW, Manager

Royal Bank Bldg. Phone 258 George and Hunter

The Home Furnishing Company's August Furniture Sale is now in full swing, and many wise shoppers are taking advantage of the unapproachable values resulting from radical price reductions. Values are UP, but the prices are DOWN. If you need furniture now, or will do so later on, THIS IS THE TIME TO BUY. Liberal terms cheerfully granted.

25 to 35% Off

BED OUTFIT Complete $14.95

Consists of Walnut-Finish Steel Bed, Simmons' Link Springs and All-Felt Mattress. August Furniture Sale price, complete..... **$14.95**

ALL-FELT MATTRESS

Covered in a floral ticking, with roll edge. All sizes. August Sale price, each..... **$5.75**

ALL-STEEL BEDS

Walnut finish, two-inch posts. All sizes. August Sale price, **$5.25**

Chesterfield Suite Bargains

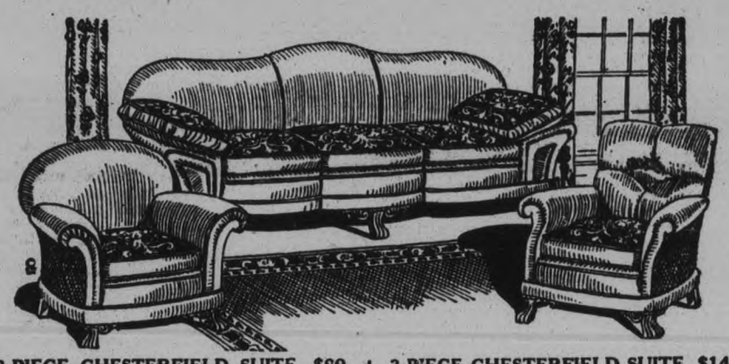

3-PIECE CHESTERFIELD SUITE, $99

Good solid construction. Upholstered all over in taupe or walnut mohair, with moquette reversible cushions. All Marshall springs. Special August Sale price, complete..... **$99.00**

3-PIECE CHESTERFIELD SUITE, $149

Kroehler make. Upholstered in imported taupe or walnut mohair; reversible cushions of extra quality frieze. Guaranteed construction throughout. Special August Sale price, complete..... **$149.00**

Dining Suites Priced Down

SOLID OAK SUITE, $119

Consists of good size Buffet, Oblong Extension Table, China Cabinet and set of Diners, upholstered in solid leather. August Sale price for 9 pieces..... **$119.00**

WALNUT-FINISH SUITE, $99

Consists of good sized Buffet, Extension Table, China Cabinet and set of Diners, upholstered in solid leather. Wonderful value. August Sale price for 9 pieces..... **$99.00**

Walnut Finish Bed Room Suite $89

Consists of large six-drawer Vanity with long mirror, beatiful Chiffionere, Bow-End Bed and Bench. Complete Suite of 4 pieces for..... **$89.00**

Walnut Finish Dresser $15.95

Has three drawers, good sized case, with mirror. August Sale price..... **$15.95**

Steel Sliding Couches $10.95

Simmons' manufacture. Makes a couch by day and a bed by night. Covered in heavy floral cretonne. August Sale price, complete..... **$10.95**

Home Furnishing Co.

THE STORE THAT CAN'T BE UNDERSOLD

Phone 1428 Harry Florence 208 Charlotte

Leafs And Bisons Winners In International League

TIMELY HITTING ON PART OF O'NEILL CLAN ALLOWS TORONTO CLUB 9-4 VICTORY

Sixth Consecutive Win For the Leafs Over Reading Keys This Summer.

WINGS WIN OUT 4-1.

Mueller's Homer in the Ninth Breaks Tie To Give Bisons 6-5 Decision.

READING, Aug. 9.—(Canadian Press).—Continuing their hard and timely batting, and taking advantage of their opponents' ragged fielding, the Leafs yesterday defeated the Reading Keys 9 to 4.

It was the sixth consecutive victory for the Leafs over the Keys, three in a row this series, and the game's highlights were Ralph Shinners' four hits in five tries, Jonathan Stone's second home run on successive days, and Phil Page's brilliant pitching in a relief role.

The Leafs mixed 11 solid blows off Bob Osborn and Sterling Stryker with five costly bobbles by the other side, but while the Keys were aiding and abetting the Canadians with their miserable defensive display, Manager Steve O'Neill was forced to trot out three pitchers before he found the right one.

BREAK TIE IN NINTH

NEWARK, Aug. 9.—(Canadian Press).—Heinie Mueller's home run in the ninth inning broke a tie and gave the Bisons a 6 to 5 victory over the Bears here yesterday.

Mueller's drive was the fourth circuit blow of the day, the other three having gone to the credit of Manager Tris Speaker, Wes Kingdon and Max West.

Carl Fischer, on the mound for Newark, fanned 10 batters but was nicked for 10 safe blows. Leon Williams and Dick Donnelly limited the Bruins to seven safeties.

WINGS BEAT CATS 4-1.

JERSEY CITY, Aug. 9.—(Canadian Press).—Larry Irvin for Rochester and Bill Henderson for Jersey City hooked up in a pitching duel here yesterday. With Irvin holding the Black Cats to two hits, Rochester won by a score of 4 to 1.

Henderson was a bit wild and the league leaders pushed across three runs in the sixth frame, on four bases on balls, two hits, an error and a sacrifice.

The Wings pulled a pair of double killings and ran their total for the season to 162.

3 STRAIGHT FOR ORIOLES

BALTIMORE, Aug. 9.—Baltimore made it three straight from Montreal by taking the final game of the series yesterday 5 to 2.

After one bad inning Clarkson pitched a good game. Al Bool, Baltimore catcher, hit his twenty-second homer of the year with one on in the eighth.

Charity Soccer Final On Saturday Afternoon

Kick-off at Three O'clock On King Edward Park.

On Saturday afternoon, the Canadian Packing plays the C.G.E. in the final of the Quaker Charity Cup on King Edward Park. Kick-off at three o'clock. Referee J. C. Russell.

The proceeds from this game goes to charity and the executive trust that the fans will be as generous as in the previous years.

BASEBALL RESULTS Standings

INTERNATIONAL LEAGUE

	Won	Lost	P.C.
Rochester	70	46	.603
Toronto	67	53	.558
Baltimore	62	52	.544
Reading	59	55	.518
Montreal	59	59	.500
Buffalo	59	60	.496
Newark	53	62	.461
Jersey City	37	79	.319

Thursday's Results.
Toronto 9, Reading 4.
Baltimore 5, Montreal 2.
Buffalo 6, Newark 5.
Rochester 4, Jersey City 1.

AMERICAN LEAGUE

	Won	Lost	P.C.
Philadelphia	77	30	.720
New York	64	38	.628
St. Louis	55	50	.524
Cleveland	56	50	.524
Detroit	51	54	.486
Washington	42	60	.412
Chicago	42	63	.400
Boston	31	72	.301

Thursday's Results.
New York 6, Philadelphia 4.
Washington 3, Boston 2.
Detroit 9, Cleveland 6.
Chicago 5-6, St. Louis 4-2.

NATIONAL LEAGUE

	Won	Lost	P.C.
Chicago	67	32	.677
Pittsburgh	61	39	.610
New York	53	47	.552
St. Louis	53	51	.510
Brooklyn	44	59	.427
Cincinnati	43	59	.422
Boston	43	61	.412
Philadelphia	40	61	.396

Thursday's Results.
Pittsburgh 5, St. Louis 1.
No other games scheduled.

ERRORS COSTLY FOR THE CARDS

Grover Alexander Fails in Attempt To Better Mathewson's Victory Record.

PIRATES WIN 5-1.

PITTSBURGH, Aug. 9.—(Canadian Press)—Grover Cleveland Alexander failed yesterday in an attempt to better the late Christy Mathewson's National League record of 372 victories in his career.

Old Alex, was defeated by the Pirates 5 to 1, but he can blame the revense upon the poor support the Cardinals accorded him.

Gelbert's poor throwing in the fourth paved the way for four Pittsburgh runs which delayed Alex's 373rd triumph.

The victory ran the Pirate string over the Cardinals to 12 wins and two defeats for the season to date, 11 of the games won being successive.

Gardiner White Breaks Jasper Amateur Record

JASPER PARK, Alberta, Aug. 9.—All amateur records on the famous Jasper Park Lodge golf course were broken Wednesday when Gardiner White, of New York, an entrant in the Canadian amateur tournament, turned in a score of 69, one under par. A month ago B. Tait, of Pasadena, played the course in par, the first amateur to make it. Playing with Philip Armour, of Chicago, Col. George Murphy, president of the Royal Ottawa club, Ottawa, and Frank Hopkins, the New York artist, yesterday. White went out in 33 and came back in 26. On the first nine he did four holes in par, and played one better than par on the third, eighth and ninth holes. Coming in he had five par holes, and two, the eleventh and the fourteenth, in birdies. It is here that the Canadian amateur championships will be played beginning on Aug. 19.

CANADIANS TO SEE SHAW'S PLAYS AGAIN

Colbourn's Company Will Commence Tour of Continent at Hamilton.

TORONTO, Aug. 9.—(C.P.)—Canadian theater-goers will again have the opportunity of seeing George Bernard Shaw's plays performed by Maurice Colbourne and his English company. Mr. Colbourne's tour of Canada last year proved so successful it astonished the Irish dramatist who had predicted the company would "go broke" in Canada. At the end of his tour the producer told his audiences he hoped to return to Canada another year and he is now making good his promise without delay.

The tour will begin at Hamilton on September 30 and the company will present their repertoire in Toronto the second week in October before launching into the main itinerary which will take them right out to the Pacific coast.

Five Shavian plays will be presented during the 1929-30 season—"Arms and the Man", "The Philanderer", "The Doctor's Dilemma", "Man and Superman", and the most sucessful of the group presented last year "John Bull's Other Island."

While a number of the members of last year's company are replace owing to other engagements many of the old favorites will again appear. Barry Jones will again share the leading male roles with Mr. Colbourne. Constance Pelissier and Phyllis Coghlan will be back again. Among the newcomers the most interesting is Margaret Rawlings, the beautiful 22-year-old actress whose talent has placed her among the leading British actresses.

HAMMOND SCORES ANOTHER CENTURY

LONDON, Aug. 9.—(Canadian Press Cable).—M. Tate, England and Sussex bowler, to-day secured his 100th wicket in first-class cricket for this season. This accomplishment and Wally Hammond's century for Gloucestershire against Glamorganshire were the outstanding feats in county cricket.

REGATTA AT TRENT RIVER Wednesday, Aug. 14
Special Event — Five-Mile Swim.
Outboard Motor Races, Free For All — Boat and Swimming Races
5d-31,2,6,9,12-9977

1932 OLYMPIC HOPE

"Dud" Powell, the young Toronto sprinter, who crashed the limelight by leading the great Williams to the tape in his heat at the Canadian National Indoor championships, is still going strong. Not so long ago "Dud" thought of giving up running to follow the paddling game. He didn't however, and this was probably the greatest move in his athletic career for many believe that "Dud" possesses the qualities of a great sprinter. At the recent Oxford Cambridge vs. Hamilton Olympic Club meet at Hamilton "Dud" again came through to win the 100-yard event from the English college boys, and unless something seriously happens to him it won't be long before the sporting world will hear more of him.

14-YEAR-OLD GOLF PRODIGY COMES BY THE GAME HONESTLY

Bobby Reith, Sensation of Provincial Championships—Member of Three Generation Golfing Family From Scotland — Took To Club Soon As He Could Walk.

SON AND GRANDSON OF "PROS."

(Special to The Examiner)

WINNIPEG, Man., Aug 9.—For a 14-year-old boy to reach the semi-final stage of a provincial amateur golf championship is something one doesn't often read about.

Yet that happened when the Manitoba amateur gold championship was in progress. Bobby Reith, young son of Charles Reith, professional at the Winnipeg Golf Club, over whose course the competition was played, reached the semi-finals when he created one of the big upsets of the tournament in defeating an older, but nevertheless youthful star, Danny Kennedy. But in turn Bobby was eliminated by the veteran, Alex. Black, of Assiniboine, at the 17th hole.

Bobby comes honestly by his golf. For three generations the Reiths have been golfers. And a rather unique feature about this is that Bobby, his father and his granddad are all living in Winnipeg, the two older being on the staff of the club.

Grandad otherwise known as Wm. Robertson Reith, was born in Edinburgh and was a good amateur golfer. He turned professional when clubs in England were very few, accepting his first appointment with the Eltham golf club, in Kent, which was then just starting. This was in 1892.

He remained at this post 34 years, during which time the club developed from a course of seven holes to one of the best-known London courses. Mr. Reith was well-known throughout the British Isles, having acted as official starter to all the Professional Golfers' Association tournaments held since the war. He was one of the founders of the association. Five of his sons served their country in France during the Great War and two made the supreme sacrifice.

Arthur and Charley, two of the boys, took up golf as a livelihood after the war, the former going to the Norwalk Golf club, and Charley coming to Winnipeg, where he was professional at Pine Ridge last summer. Last winter he was associated with Eric Bannister at the golf school.

Charley learned his golf with his father at Eltham and remained there until 1921, when he went to Yelverton, Devon. In 1926 he went to the North Middlesex golf club, London, and after three years came to Canada.

Bobby is Charley's young son and he was born in Eltham in 1915.

He has been used to a golf club ever since he could walk and at the age of five was always the cause of much amusement to the club members, who kept him in "sweets" as a reward for his driving of golf balls over a distant hedge. He came to Winnipeg with his daddy and played in his first competition last year in the junior championship.

His work in the recent amateur tournament was a sensation, but after reading of his father and his granddad, golfers will fully realize that he comes honestly by his good golf.

YANKEES DRIVE RUBE WALBERG FROM BOX AFTER THREE FRAMES DEFEAT MACKS FOR 6-4 COUNT

Moore Replaces Pennock On Mound For New Yorkers in Sixth Inning.

TIGERS BEAT INDIANS.

White Sox Slug Way To Double Victory Over St. Louis Browns.

PHILADELPHIA, Aug. 9 (Canadian Press).—Driving Rube Walberg, one of the prized left-handers of the Mackmen, from the box in a series of scoring drives, in the first three innings yesterday, the New York Yankees carried off the last game of their important series, 6 to 4.

Herb Pennock had to leave the game yesterday in the fifth inning after his team-mates had given him a five-run lead. But old Cy Moore came in valiantly and retired the A's runless through five smartly pitched innings, allowing only one hit. He was a big factor in the victory.

Against Moore was pitted Jack Quinn, and after the old-timer became steeled in the fourth, he was as good as Moore. If the game could have been won, Quinn's pitching would have done it.

DOUBLE WIN FOR SOX.

CHICAGO, Aug. 9 (Canadian Press).—The White Sox slugged out a pair of victories over the St. Louis Browns yesterday, winning the first game, 5 to 4, and the second encounter, 6 to 2. It took them 11 innings, however, to win the opener.

Bill Cissell was the big noise in the luncheon contest. He banged out a homer, a double, two singles, and finally a sacrifice in the 11th to help put over the winning run.

The after piece went to the Sox after they knocked Blaeholder out in less than one inning.

9-6 VICTORY FOR TIGERS.

CLEVELAND, Aug. 9 (Canadian Press).—A four-run rally in the ninth gave the Tigers a 9 to 6 victory over the Indians in the series' final here yesterday.

Harry Heilmann's two-bagger, with the bases full, was the big punch of the winning attack.

The game was featured by four home runs. Alexander and Rice making the circuit loops for the Tigers; Averill and Falk for the Indians.

Alexander, with five hits, had a perfect day at bat.

DROP GAME TO SENATORS.

BOSTON, Aug. 9 (Canadian Press).—The Red Sox concluded their long stay at home by losing their second straight game to Washington yesterday, 3 to 2. What proved to be the winning run came in the sixth with two out, when Tait singled, stole second, and scored on Cronin's drive.

BETTY NUTHALL IS REAL PUZZLE

Popular Young English Tennis Star One Obstacle to the Two Helens.

U. S. FAVORITES.

NEW YORK, Aug. 7.—America will rightfully rank as the favored contender when the British and United States Whitman Cup tennis squads collide for surpremacy at the West Side Tennis Club, Forest Hills, this Friday and Saturday.

There are two reasons for such an outlook: One is Helen Wills, the other Helen Jacobs. The English retort to this enthusiastic forecast is the ephemeral Betty Nuthall and the experience doubles combinations.

Miss Wills and Miss Jacobs will strive for this country in the major singles, while Miss Nuthall and a subsidiary as yet not known will compose the main foreign selections.

Seven meetings in all will occur to decide whether or not the trophy shall remain with England. If Miss Wills and Miss Jacobs can win two singles apiece the homeland is safe. Then the outcome of the fifth singles and the two doubles battles will be meaningless.

That Nuthall Girl.

The only doubt intruding on the so-called minds of the critics who follow tennis is whether or not Helen Jacobs will pass by the Nuthall girl without positive obstruction. A vastly faster and better-graced stroker since the change in her service, the popular Betty, now at Easthampton, may—and the may may loom with a large M—defeat the second of the Berkerley Helens of California.

In the event that her compatriots, Mrs. D. C. Shepard-Barron, Mrs. L. P. C. Michell, Mrs. M. H. Watson and Mrs. B. C. Covell, the former Kitty McKane, back Betty, should the latter surprise Miss Jacobs, England will hold the prize for the fourth time. So far each group has taken it on three occasions.

Inasmuch as Mill Wills has not conceded a set in three years and Miss Jacobs indicated superior ability this year at Wimbledon, where she was a finalist, and at Seabright, America will, despite the element of chance, probably acquire the cup.

Mrs. May Sutton Bundy or Edith Gross seem eligible for the No. 3 singles position for America. The doubles group have yet to be announced, Miss Wills and Miss Gross, Miss Jacobs and Miss Gross, Miss Wills and Mrs. Bundy, Miss Jacobs and Mrs. Bundy being the best possibilities.

AMERICAN ASSOCIATION.
Thursday's Results.
Toledo 10, Milwaukee 3.
Columbus 7, Kansas City 4.
Minneapolis 7, Indianapolis 1.
St. Paul 16, Louisville 8.

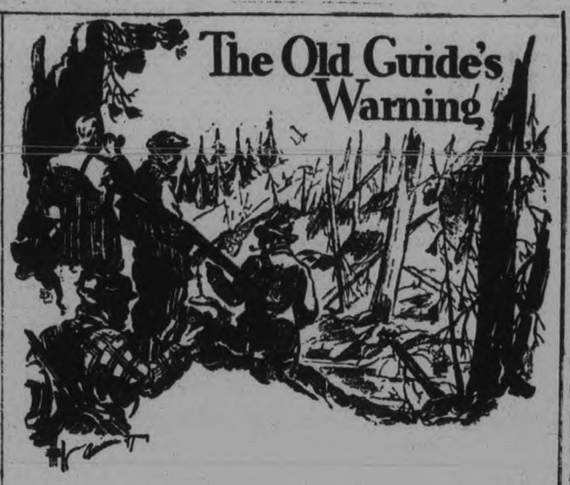

The old guide knows that careless hunters cause many forest fires resulting in the destruction of excellent hunting grounds as well as valuable timber. The good hunter is careful with fire in the woods.

Issued by authority of
Honourable Charles Stewart,
Minister of the Interior.

HELP SAVE YOUR FORESTS

MADE IN CANADA Gillette KNOWN THE WORLD OVER

King Gillette

The only man in history, ancient or modern, whose picture and autograph are found in every city and town, in every country of the world, is King C. Gillette.

TRADE Gillette MARK

First in the field . . . and the world's standard throughout 27 years of constant improvement.

It's the edge that counts Gillette Through twenty-seven years of constant satisfaction, Gillette has proven to 100,000,000 users that the finer the steel the keener the edge Gillette and each GENUINE Gillette Blade provides two perfect shaving edges Gillette Be sure you get GENUINE Gillette Blades.

GILLETTE SAFETY RAZOR COMPANY OF CANADA LIMITED - MONTREAL

Genuine Gillette Blades

WITH THE FINEST EDGE STEEL CAN TAKE

Our Boarding House - - - - - - - - - By Ahern

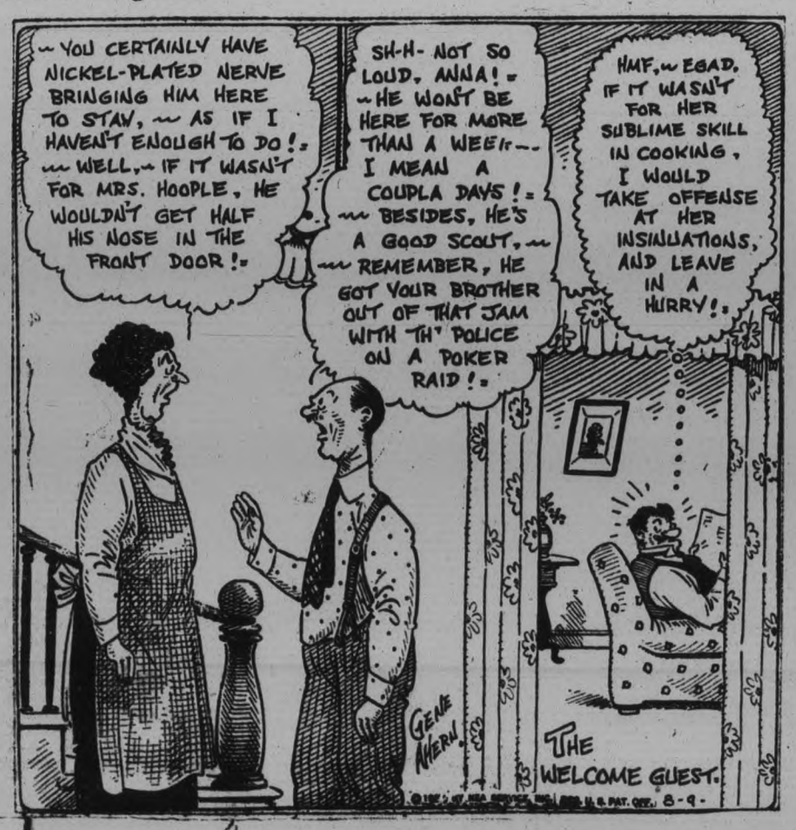

Capitol Entertainment NOW 2.30-7-9

MOVIETONE FOLLIES of 1929

PRESENTED BY WILLIAM FOX

ALL SINGING DANCING TALKING

CHARLIE CHASE —in— "LEAPING LOVE" All-Talking Comedy

HARRISTERS AND SOLICITORS.

GORDON & ELLIOTT — Barristers, Solicitors, Notaries, Patents and Trade Marks, Money to Loan. Telephones 219 and 2591.—Hon. G. N. Gordon, K.C., Alexander L. Elliott.

PECK, KERR & McELDERRY—Barristers, Solicitors, and Notaries. Office, Water Street, Peterborough. Money to Loan at the lowest current rates of interest. Telephone 1950. E. A. Peck, M.P., F. D. Kerr, K.C., V. J. McElderry, K.C.

EMMETT F. SHEEHY—Barrister and Solicitor, Bank of Commerce Building, corner Hunter and Water Streets, Peterborough. Money to Loan. 'Phones: Office 3168, Residence 1307. 1yr-Jun2,29

R. R. HALL—Barrister, Solicitor, etc., Peterborough, Ont. Office, corner of Hunter and Water Streets, over the Canadian Bank of Commerce. Trust Funds on Loan on easy terms of payment.

JAMES FORDYCE STRICKLAND—Barrister, Solicitor, Notary Public, Peterborough. 'Phone 191. Money to Loan. 375 Water Street.

MEDICAL.

DR. C. C. CRAGG, Eye, Ear, Nose and Throat. Office: Clinic Building, corner Charlotte and Reid. 'Phones: Office 2000, House 1018.

DR. BUCHANAN, F.R.C.S., Edin., M.R.C.S., Eng., Eye, Ear, Nose, and Throat Specialist, corner Water and Murray Streets, Peterborough.

THE CLINIC'S DEPARTMENT OF PHYSIO THERAPY, fully equipped with all the Latest Appliances, has been placed under the supervision of Dr. Murray Fraser, who has recently returned from a Special Course of Instruction in that work. 30d-31-7446

SURVEYORS.

SMITH & SMITH — Land Surveyors and Engineers. Offices: 332½ George Street. 'Phones: 648, 3376.

NO FAVORITES IN WIGHTMAN TROPHY PLAY

Leading Women Tennis Players of England and United States Meet To-day.

TEAMS EVENLY MATCHED.

Matches At Forest Hills Promise Thrills Aplenty For Spectators.

NEW YORK, N.Y., Aug. 9 (C.P.)—After half a summer with the cabled reports from Europe as their only taste of international play, United States tennis fans get their chance to-day to watch the stars of two nations in action. The Wightman Cup matches between the leading women players of England and the United States starting to-day at Forest Hills, promise as close and as thrilling an encounter as the most ardent fan could ask.

Neither team reigns as a strong favorite in the predictions concerning the series of seven matches. England triumphed at Wimbledon last year to even the series at 3-all by virtue of greater strength in the doubles matches, and that superiority again may prove the turning point. On the other hand, the United States team, headed by Helen Wills and Helen Jacobs, shows far greater strength in the singles encounters.

Otherwise the teams are about evenly matched. The United States has Miss Wills and Miss Jacobs while England has Betty Nuthall and Mrs. Phoebe Watson. These four queens of the courts are scheduled to meet to-day in the opening singles matches. Miss Wills plays the first match against Mrs. Watson, taking the court at 3.30, while Miss Jacobs meets Miss Nuthall an hour later.

CRICKET

Owing to the fact that the Oval grounds have been let to the use of picknickers to-morrow afternoon, the cricket game scheduled between the local club and Oshawa St. George's has been called off. Arrangements are under way for the Peterborough club to play in the Motor city, failing in this the game will be postponed until a later date.

AN ADDED TERROR.

The demand to-day is for an automobile which moves sidewise, which will enable it to get the pedestrian no matter where he is.

(Copyright, 1929, by the Bell Syn., Inc.

Jack Miller, Englewood, N.J., high school boy has been signed by Jersey City. In four school seasons he lost only two games.

HIGHWAYS AND BYWAYS IN THE SPORTS WORLD

BOOSTS AND KNOCKS For EVERYONE

(By "TED" OUTRAM)

Sixty games have been played in the Softball league to date, and the teams have just clicked off two-thirds of the schedule. There are six teams in the league and it is a triple schedule, making a total of ninety games for the season, which will end in the last week of this month.

Harrison's and Bridgenorth Wildcats are still tied for the first honors as the turn is made into the homestretch, each having lost one game to the other. Tuesday evening these two outfits cross bats for the third time and fans are assured of a titantic battle.

* * * * * * *

Hank Koken's Arabs are all tuned to defeat the Raybestos in the Lakeshore League's finals, according to the Oshawa Times. The team has been practising hard for the series; "Duke" Dainty has been added to the pitching staff, and now the outfit is blithely expecting victory.

This evening may tell the story, because the Rays journey today to the Motor City to beard the sprightly Arabs in their own ball park. The Rays are all pepped for the battle, too, having made good use of the past two weeks to hammer in some smart workouts.

The return game is planned for Exhibition Park on Wednesday evening.

* * * * * * *

It is likely that the Kiwanis Juniors will go right into the semi-final round of the O.B.A.A. play off. Their logical contender in the east; the Moose team, champions of Belleville, have twice been easily defeated in exhibition games by the Kiwanis, and they have also fallen prey to the smart Moose team here, juvenile winners of the City League. It is not likely, in the face of their weak showing against the locals, that Belleville will continue to seek provincial honors. In all probability the Kiwanis will be called upon to meet the T.A.B.A. junior champs almost immediately.

* * * * * * *

McCracken's Landing has gained the enviable record of having one of the best regattas throughout the district, and the committee has made great efforts to raise the standard even to greater heights this season. Thirty events are listed on the program, and, starting at 10 a.m., with the Junior regatta, the sports will last nearly all day. Three sailing races are featured on the bill.

* * * * * * *

Grafton's ran true to form last evening when they defeated the Maple Leafs in the first game of the bantam finals. Clarke twirled for Grafton's and Calladine toiled in the hopeless cause for the Leafs. Clarke, after starting off wildly, and forcing in runs, settled down, and struck out eleven, and allowed two hits. The Grafton sluggers had a big night, cracking out twenty-one hits.

* * * * * * *

Alex. McKay returned from lakefront with the inside story of how the fan fracas commenced at Newcastle during the big baseball tournament there. Orono was playing Newcastle for the cup, and an Orono and Newcastle fan, both rather tipsy, were having a discussion right behind the catcher. The pitcher speeded a wild one at the plate, which cleared the backstop's hands by two feet, and hit the Orono fan smack in the eye. He had not seen the ball's quick descent, and when he got up groggier than ever, he drew back and punched the Newcastle man beside him. He maintained that the Newcastle man had sneaked up and hit him when he wasn't looking. The row started a small riot, and two hours later the Orono fans were still telling what a dirty trick had been played on him.

In previous years the Giants proved a fast starting club. In the years the Giants won pennants they were off to early starts.

Zack Taylor, veteran catcher, was in "the money" in 1920 and 1924 and expects to be again this year, now that he is with the Cubs.

LEAFS LOSE TO GRAFTONS

Clothiers Play Smart Brand of Ball To Take 14-4 Decision.

BANTAM LEAGUE.

Displaying a sterling exhibition of ball Graftons had no trouble in turning back the Maple Leafs 14 to 4 in a Bantam League fixture at James Stevenson Park last night.

Smarting under defeat of last week, the Clothiers batted Calladine for twenty-one hits, many of them good for extra bases. He had seven strikeouts to his credit.

Clarke on the mound for the Maple Leafs was wild in spots forcing in most of the losing team's counters.

McCullough, the first man to bat for Graftons filed out to centre. Cadd hit safely, stole second and scored on Jay's double. Mowry and Routley struck out.

Starr struck out. Barton grounded to second and was thrown out. Dixon walked, and went to second when Calladine was hit by the pitcher. Both these runners advanced when Williamson walked. McCarthy ended this chance by striking out.

Second Innings.

Craig struck out. Hetherington got a life on McCarthy's error. Braund struck out, Hetherington pilfering second. Clark singled, scoring Hetherington. McCullough grounded out to McCarthy.

Connors struck out. Gardiner walked and was caught out stealing second. Courneya, Starr, Burton, Dixon and Calladine walked, scoring two runs. Williamson struck out.

Third Innings.

Cadd tripled. Jay grounded to second and was thrown out at first while Cadd scored. Mowry grounded to Calladine and was thrown out at first. Routley singled and went to third on Craig's double. Hetherington flied out to the short stop.

McCarthy struck out. Connors grounded out, and Gardiner struck out.

Fourth Innings.

Braund singled and went to second on a passed ball. Clark struck out. McCullough flied out. Cadd rolled one to Connors and was thrown out.

Courneya and Starr struck out and Burton flied out to McCullough.

Fifth Innings.

Jay struck out. Mowry doubled and went to third on Routley's single. Craig flied out to Calladine and Hetherington did the same to Courneya.

Dixon struck out. Calladine grounded to Jay and was thrown out. Williamson also paid the penalty.

Sixth Innings.

Braund got on first when Dixon missed his roller, and later stole second, scoring on Clarke's double. McCullough singled bringing Clarke home. Cadd flied out to Gardiner. Jay, Mowry, Routley, Craig and Hetherington all hit, scoring seven runs all told. Braund flied out to Burton, Clarke walked and was caught cold stealing second.

McCarthy singled but was forced at second by Connors. Gardiner popped out to second and Connors was doubled off first.

Seventh Innings.

McCullough singled, stole second and went to third on Cadd's infield out. Jay single scoring McCullough. Mowry struck out while Jay scored on Routley's triple. Craig brought Routley home on a single later scoring himself on Hetherington's long drive.

Courneya walked and went to second on Starr's single. Burton walked, filling the bases. Dixon was hit, forcing in a run. Starr was forced out at the plate by Calladine. Williamson walked, bringing in another run. McCarthy struck out. Connors forced Dixon at the plate, ending the game.

Line ups:

Graftons—McCullough, 1b; Cadd, ss; Mowry, rf; Routley, 2b; Craig, 3b; Hetherington, cf; Braund, lf; Clark, p.

Maple Leafs—Starr, c; Burton, lf; Dixon, ss; Calladine, p; Williamson, cf; McVarthy, 1b; Connors, 2b; Gardiner, 3b; Courneya, rf.

Umpire—Alex Kay.

THEATRES

AT THE CAPITOL

"THE MOVIETONE FOLLIES"

There were lengthy line-ups for both shows at the Capitol last night. Evidently the "Follies" appealed strongly to the imaginations of the talkie fans.

And it certainly lived up to the advance notices. For swift and brilliant motion, jazzy dancing and singing, spectacular scenic effects and beautiful girls, the real stage "Follies" could hardly surpass it. The talkies have brought to the screen just one more fascinating type of spectacle that is filled with action and vim and pep.

The production hangs on the nail of a little romance. George Shelby, of the Kentucky Shelbys, comes to New York with $50,000 and a yen for his best girl. He finds her in a Broadway revue and objects to her chorus-girl occupation. He demands that she marry him at once and depart to Kentucky. She sees a career ahead of her and refuses smartly. Just for that, he buys out the show, which is tottering rapidly toward bankruptcy, and sails in to manage the opening night.

The complications are fast and furious. The creditors arrive in a group and demand their money. A resourceful business manager corrals them into a bunch and herds them out, to applaud the show. Later, when the stage crew goes on strike at a crucial moment (and this little bit of action looks like a backfire from some trouble of the same sort in real stage life) a funny episode intervenes when the creditors, again seeking their cash, are persuaded to act as a volunteer stage-setting crew. Another complication is the desire of the leading lady to commandeer Shelby, who has fired his best girl in a desperate effort to make her renounce stage life for good. She sticks around, however, and when the star becomes temperamental, she sings her song, "Those Big City Blues" and makes a real hit.

The scenic effects are extraordinary, in some of the episodes. There is a real "Follies" atmosphere to them that is fetching in the extreme and the splendid orchestral music which serves as a background throughout adds the final touch of gayety to the production. The under-water scene with skeleton dancers and dancing fauns and long-haired mermaidens with gorgeous gowns, is quite overwhelming. It is in technicolor, and is a superb bit of tinted screening. It simulates the love-story of a Japanese pearl-diver.

There is a "Breakaway" dancing number by Sue Carrol with a song that is the tuneful hit of the evening and has packed into it tons of excitement and vivid movement and fun. Then there is the song hit, "That's You, Baby," coming in sections(so to speak. There is a wonderful bass singer whose selection would have been more effective if done back stage, as his appearance detracts just a little from the number, but what could be funnier than the shiny face of the gentleman with the white teeth who sings "Walking With Susie" and the futuristic colored people who illustrate it for him?

As for "Swifty," the tall negro with the smooth drawl, who fills in with a buck and wing dance, when matters behind stage are at a perilous pass, and who provides an element of real, honest-to-goodness comedy throughout the piece, well, he is simply immense. He well deserves the opening and closing which bring him on the screen in the first and last moments, and the manner in which he "stalls" the harassed French gent who craves the ladies' ballet shoes in payment of an overdue bill, is full of delightful chuckles.

The "Movietone Follies" is a melange of pretty girls, swift action, gay singing and dancing, lovely orchestral music and youthful romance. It is very fine entertainment of the peppy "Follies" type.

In the comedy which precedes it, entitled "Leaping Love," Charlie Chase vocalizes, both in words and song. It has a modern touch in its sudden and unlooked-for ending, but Charlie isn't any funnier as a talking person than he has hitherto been as a dummy.

The News Reel contains a showing of the recent convention at the Clifton House, Niagara Falls, when the managers of the various theatres on the Famous Players' circuit, met for their annual gathering.

—Jeanette.

ALWAYS A JOB FOR HIM.

Now that Owen Young is at home, he will probably be given the job as referee in the fight between Wall Street and the Federal Reserve Bank.

TECO STORE

Men's Blazers

Extraordinary One Day Sale

100 Only — Each

1.98

Men's All Wool Blazers. A fine assortment of stripes in many colors; suitable for Men and Young Men. Ideal for street, sport and vacation wear. Sizes 36 to 44. Values from 4.95 to 7.50 in the lot.

—Main Floor, Men's Shop

No Phone Orders

TECO STORE OPERATED BY T. EATON Co.

No C. O. D. Orders

College Humor

THE BEST COMEDY IN AMERICA

Copyrighted, 1929, by The Collegiate World Publishing Co. (College Humor) Through Bell Syndicate.

"Why did you divorce your husband?"

"Incompatibility."

"Incompatibility?"

"Yes. He always got sleepy about two A. M. and wanted to go home."

"Say, who do you think you're pushing?"

"How many guesses do I get?"

—*Penn. State Froth.*

Sorority Sal has pistols and guns all over her house, because she says she likes to have arms around her.

—*Vanderbilt Masquerader.*

"How do you like this new lighter?"

"Pretty well; how many cigarettes do you get on a gallon?"

—*Cornell Widow.*

For Sale: Seven wives. Will sacrifice. Mr. Bluebeard.

—*Northwestern Purple Parrot.*

Drunk (to movie actor): I shee you've gotcher double with you.

Her hat was on one side, her clothes rumpled, and her shoes were in shreds.

"Were you knocked down by a motorist?" asked a sympathetic bystander.

"No, picked up," she snapped.

—*Pennsylvania Punch Bowl.*

"Gee, Bennie, I love these dreamy waltzes."

—*Cornell Widow.*

Ethel: Don't be ridic; you're the last man in the world I'd marry.

Edgar: I'm glad to hear that. If we're going to get married, I want it to be permanent.

—*Minn. Ski-U-Mah.*

Lady: Do you take children's photos?

Photographer: Yes, madam, we make a specialty of children's photos.

Lady: How much do you charge?

Photographer: Only five dollars a dozen.

Lady: Well, I shall have to see you later. I have only eleven children.

—*Lafayette Lyre.*

"Oh, Mr. Lamebrane, you have egg spilled all over the front of your coat."

"That's all right, I look well in anything I eat."

—*West Point Pointer.*

An instrument has been perfected that will throw the voice of a speaker a mile. Now for one that will throw the speaker that far.

THE SON LEAVES FOR COLLEGE IN 1948

By Paul Showers

"Dad, I'd like to talk to you for a minute. Come on into the study with me. Have a chair, that's right. Now, Dad, I'm going off to college, and you and Mother are going to be left here all alone on your own responsibility while I'm away. It'll be something of a test, I suppose, to see just what you two can do when you're left alone to yourselves. I shall watch you with a great deal of interest and some anxiety—oh, now don't frown that way, don't misunderstand me—I have confidence in you, of course. Why, if I didn't think you could get along without me, I wouldn't leave you for a minute. But there are many difficulties that you will have to face without me and without my advice from now on. I won't always be right here when you want me, and so you'll have to write me often about your problems. What's that? Yes, I know you and Mother managed to get along before I came, but that is all you did do, just *manage*. Now don't act that way and don't talk to me in that tone of voice. I just want to help you to realize life to the fullest, Dad, that's all. Now, while I'm gone, I want you to be a man that I can be proud of. And remember what I've told you about late nights and drink. Just be on your guard against those things.

"Well, it's almost train time and I guess we'd better get started. Oh, and say, I'll be in a position to give you expert advice on practically everything you want to know while I'm at college. Anything that bothers you or troubles you just let me know and I'll find out all about it for you . . . and remember, I'm always thinking about you and wishing you all the success in the world which I know you're going to have, old boy. Write often and let me know how you're getting on. And don't forget my monthly check, will you?"

What Scotland needs is a good five cent box of cigars.

Little Cannibal at Banquet of Stewed Missionary: Mom, can't I have something beside the parson's nose?

—*Ohio State Sun Dial.*

A very seasick passenger, a gentleman of color, was teased by his friend who called him a landlubber. "Dat's true," said the victim weakly. "Dey ain't no ahgyment dere. Ah's a landlubber all right, an Ah's jes finding out how much Ah lubs it."

—*State Lion.*

The fair co-ed wept over *The Man Without a Country*, but when she considered the possibility of a country without a man she realized that the author was a piker at creating tragic situations.

—*Pennsylvania Punch Bowl.*

Divorce is a novel thrill. In fact, it's the splice of life.

—*Temple Owl.*

"The poor fish looks kinda musical."

"Yep. Perhaps a piano tuna."

—*Arizona Kitty-Kat.*

Parting advice: Put a little water on the comb!

—*Colgate Banter.*

Little Miss Muffet
Sat on a tuffet,
Drinking her gin and rye.
Along came a spider
And sat down beside her;
There's no doubt the spider will die.

—*Pennsylvania Punch Bowl.*

"Jones was arrested for singing on Sunday."

"What was he singing?"

"Oh, you know that song, *My country 'tis of thee, sweet land of liberty*—"

—*Shaft.*

Producer (to man leaning out of window at Hollywood party): Beg pardon, sir, but who are you?

Bendee: I'm just the gag man.

—*Virginia Reel.*

The co-eds' clothes seem to be going to their heads.

—*Ollapod.*

"What's the matter with that football player?"

"I hear it's high blonde pressure."

—*Shaft.*

"Get out of town, or we'll tar and feather you!"

"Oh, dear, and feathers are so unbecoming to me!"

—*Rutgers Chanticleer.*

Nowadays girls wear their hearts on their knees.

—*Yale Record.*

Suitor (on phone): Will you please put Mary Jane on the wire?

Father: What'dya think my daughter is—a tight-rope walker?

—*Temple Owl.*

He: What do you think about love?

She (drawing away suspiciously): Say! Are you a tabloid reporter?

—*Cornell Widow.*

"You worm! What do you mean by coming home at this hour?"

"Every other place was shut, my love."

—*Black & Blue Jay.*

"Did you know that Bob nearly drowned last week?"

"How was that?"

"He flunked out of the Floating University."

—*Wisconsin Octopus.*

"Angus, you have put a bad quarter into the collection plate."

"The heathen'll na ken the difference."

—*Yale Record.*

"I've got something on that girl."

"Yeah. What is it?"

"My fraternity pin."

—*Rutgers Chanticleer.*

DEFINITIONS

Democracy is an overgrown infant bawling for the moon, which it does not want.

Popularity is a pleasant visitor who always leaves in the morning.

Infinity is a floorless room without walls or ceiling.

Literature is the voice of an hundred billion souls crying in the darkness for an explanation.

—*Sour Owl.*

And then there's the absent minded plumber who forgot to forget his tools.

—*Louisville Satyr.*

"Why did he wear a business suit when he called on you last night?"

"He meant business."

—*M. I. T. Voo Doo.*

Tourist: American?

Tourist: No, Chicagoan.

—*Annapolis Log.*

"Did you enjoy the musical comedy you saw in Havana?"

"Absolutely—after the first act there wasn't a dry throat in the house."

"What's this, a game?" shouted the irate little chap as he received his ninth checker set on his birthday.

—*Pennsylvania Punch Bowl.*

PROMPT ACTION

She: A man tried to kiss me last night!

He: Did you slap his face?

She: Yes, indeed! As soon as he got through.

—*Missouri Outlaw.*

"For heaven's sake, Jim, hurry up with that taxi. My nose is simply frozen."

—*Texas Ranger.*

Doctor: Getting pretty tired of lying on the flat of your back, aren't you? Let me see; it's been about six weeks now, hasn't it? Well, cheer up, I have good news for you.

Impatient (eagerly): What's that, Doctor?

Doc: If you're still improving tomorrow, you can lie on your left side.

—*Ghost.*

My girl on the sofa's efficient,
At petting she's very proficient
But my head's in a whirl
For I've lost my girl,
A word to the guys was sufficient.

—*Ollapod.*

A successful grad, my son, can always be recognized by the seat of his pants. The successful grad's pants are shiny from sitting down.

—*Pitt Panther.*

"We offer," enthused the hirer of solicitors, "pleasant outdoor work."

"So," unenthusiastically replied the professional parker, "does necking!"

TILLIE THE TOILER — By Russ Westover

BRINGING UP FATHER — By George McManus

MUTT AND JEFF — By Bud Fisher

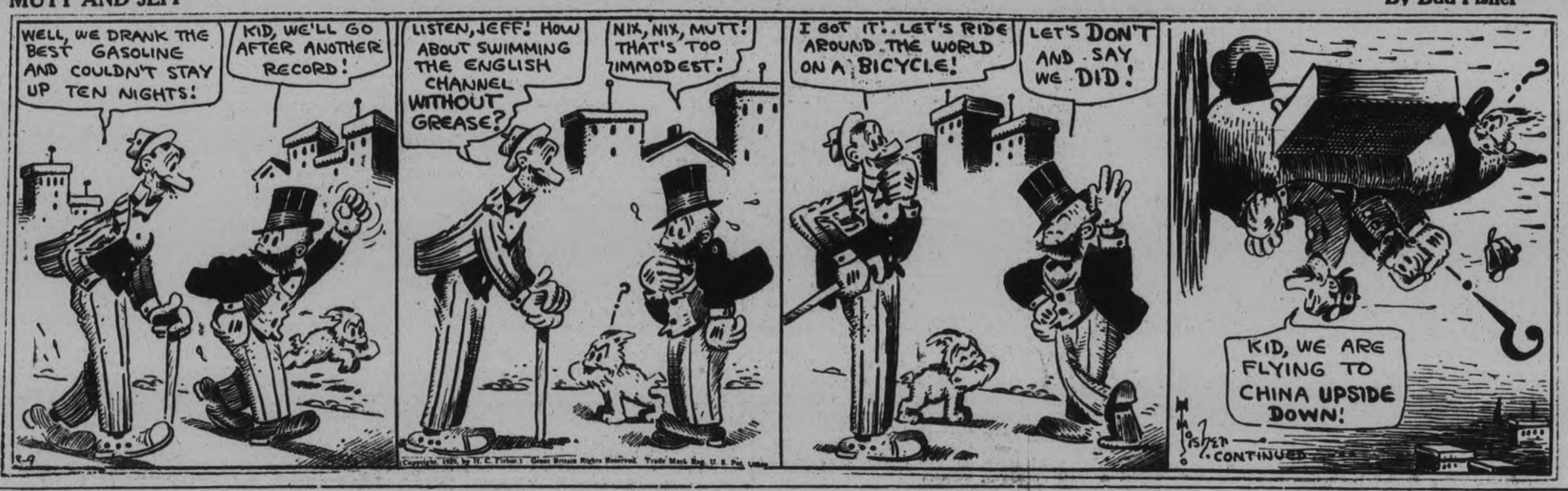

TAILSPIN TOMMY — By Hal Forrest

POP — By J. Millar Watt

S'MATTER POP — By C. M. Payne

MEALS

are not a problem when you travel with the kiddies—you can always get wholesome milk and Kellogg's Corn Flakes . . . the treat that's so good for them at home.

Kellogg's
CORN FLAKES

★ *Made by Kellogg in London, Ontario. At grocers, hotels, restaurants, on diners*

SOUND AUCTION BRIDGE

By WILBUR C. WHITEHEAD

The World's Greatest Authority

PRE-EMPTIVE OVERCALL

	♠ 8 ♥ A K Q 10 5 3 2 ♦ Q J ♣ 8 5 2	
♠ K Q J 10 5 4 2 ♥ — ♦ K 9 8 2 ♣ J 7	N W E S	♠ 9 7 ♥ J 9 8 7 6 ♦ 7 6 5 ♣ A 10 9
	♠ A 6 3 ♥ 4 ♦ A 10 4 3 ♣ K Q 6 4 3	

Auction and Contract Bidding

	1st Rd.	2nd Rd.
S	1 ♣	Pass
W	3 ♠	Pass
N	4 ♥	
E	Pass	

While a pre-emptive bid following the adverse naming of a suit seldom serves any sound purpose in Auction when the suit adversely named is a Major, it may be of value when a Minor suit is bid originally by opponent on right. The reason for this is that such Minor bid may be introductory to further adverse partnership bidding and therefore a pre-emptive overcall may shut out either a response to such introductory bid or the showing of a second suit by the original bidder.

At Contract, on the other hand, pre-emptive bids are more frequently resorted to, both as a bidding defense and, with certain types of hands containing massed and not distributed values, to show the full strength of the hand at once.

Salient Points of Bidding.

Auction: South bids one Club originally as introductory to further partnership bidding, either suit or No Trump. While he holds high card strength in three suits, the singleton Heart menace precludes the possibility of an original No Trump.

West now considers the best procedure with his holding. He has six probable tricks in Spades and a half-chance of making the King of Diamonds, giving his holding the value of 6½ probable tricks massed almost wholly in one suit. It seems to West that to overcall with but one Spade cannot possibly embarrass further partnership bidding by North-South and, with any strength at all in hand of partner he should easily make three-odd. Therefore, he overcalls with three Spades as a measure of bidding defense.

North, holding what looks like practically a solid Heart suit, is well justified in bidding four Hearts as his partner, by his original bid, has guaranteed at least 2 Quick Tricks and therefore the probability of four tricks in support of any take-out on North's part.

East, having but two Spades and no high cards other than the Ace of Clubs, passes as he figures that with five Hearts headed by the Jack-Nine, he has a good playing defense. As West's pre-emptive bid shows values in Spades only, East is not in a position to double as he can count on partner for little or no defensive assistance.

Contract: South bids one Club as in Auction. It will be noted, incidentally, that introductory bids such as this may be made with a five-card suit as well as with a four-card suit.

West now bids three Spades both to show the full value of his hand and as a measure of bidding defense. North bids four Hearts and all pass.

Salient Points of Play.

East leads initially the Spade 9, which Declarer wins with Dummy's Ace. From the bidding, Declarer might well guess the Hearts as being bunched against him in East's hand, but the exact number held by East is of course unknown. To test this situation immediately, Declarer leads the Heart 4, winning with the Ace in own hand. West shows out on the first trump lead and East's trump holding is now definitely marked.

Accordingly, North shifts, leading the Diamond Queen, finessing, and losing to West's King. West now leads the Spade King which North trumps. Declarer now faces this situation:—he has already lost one Diamond trick, he will unquestionably lose the Ace of Clubs, and his problem is how to prevent East from making two Heart tricks. He concludes that the best way is to shorten his own trump holding to equal the number held by East and then force East to lead trumps to him.

With this in view, he leads a small Club which East passes and Dummy's King wins. Now, Declarer lays down the Ace of Diamonds followed by the 10 on which he discards a Club, and next leads the Club Queen to throw East in the lead if holding the Ace. East now in with the Ace of Clubs, returns a Club which North trumps. Declarer has now lost two tricks and holds in own hand the K-Q-10-5 of Hearts; East holds the J-9-8-7 of Hearts. Now, in order to lose but one more trick, all Declarer need do is to throw East in the lead again by playing the 5 of Hearts.

Mr. Whitehead will answer questions concerning your bridge problems. Write to him, care of this paper, enclosing self-addressed, stamped envelope.

Copyright 1929 by The Bell Syndicate, Inc.

Love can be Measured in Dollars and Sense!

IN the first flush of youth love takes no count of the morrow (which is as it should be). But love . . . marriage . . . children . . . bring responsibilities. The measure of love can then only be determined by the efforts of the provider . . . to insure provision for loved ones, until they are able to provide for themselves. That is what we mean by saying that love can be measured in dollars and sense.

It is not suggested that man should deny himself the common comforts of life to do it. But it is wise and affectionate to set aside part of one's earnings to create an immediate life insurance estate that will be available if the necessity arises. This can best be done with a Confederation Life Policy, payable in instalments, because the income from it is sure and the principal cannot be lost.

Write now for our pamphlet . . . "Fully Paid in 20 Years." You will find it most interesting.

Confederation Life
Association

Head Office: TORONTO

Local Office: Cor. George and Simcoe Sts. Peterborough

HATS OFF

TO THE CLASSIFIED COLUMNS

They are the starting point of many people's success and prosperity

We Will Send For Your Copy.
RATES IF PREPAID
1c per Word or Figure Each Insertion
RATES IF CHARGED
1½c per Word or Figure Each Insertion.

'PHONE 1600

a For Sale—General

MALE POLICE PUP. 5 BROWN Street. 'Phone 865J. 3d-36-165A

PLAYER PIANO ROLLS, ALSO Single Bedstead. Apply 293 McDonnel. 2d-34-128A

CARPET, 3 x 4. 'PHONE 402J. 3d-35-129A

SLAB WOOD, $2.50, $2.75, $3.00. A Deal. 'Phone 1930W. 3d-36-127A

KITCHEN TABLE, LIBRARY TABLE, Lawn Mower, Quebec Heater with Oven and Water Front. Apply 438 Park Street, between 6 p.m. and 8 p.m. 2d-35-161A

SET OF 34 x 4 TIRES COMPLETE, also Battery. Apply 471 Elm Street. 2d-35-155A

UPRIGHT PIANO, GOOD CONDITION. Telephone 1543. 3d-35-148A

CREAM WICKER BABY CARRIAGE, practically new, $14.00 Apply 189 Dublin Street. 3d-34-120A

RED BIRD BICYCLE, SPORT MODEL. 567 Albert Street. 3d-34-119A

BOY'S BICYCLE, GOOD CONDITION. Apply 513 Reid, Evenings. 3d-34-124A

SIDEBOARD, IN GOOD CONDITION. 620 Chamberlain Street. 3d-34-97A

FORTY-TWO-INCH CIRCULAR PILLOW Cotton, 35c yard. Electric Toasters, 49c. Record Store, Smith and Reid Streets. 3d-34-112A

YELLOW OAK DRESSER, BEVELled Mirror. 'Phone 1014W. 3d-34-106A

QUEBEC HEATER, WITH OVEN; also Good Practice Piano, Square, Solid Walnut Settee, and other articles, 182½ Hunter, near George 3d-34-107A

BABY CARRIAGE, GOOD CONDITION, 552 Wolff. 'Phone 3297. 3d-34-113A

FIRECO STEEL RANGE, AT ONE-Third Cost Price, in first-class condition; water front and reservoir. 'Phone 1362J. 6d-36-66A

DEW WORMS FOR SALE. 'PHONE 1763J or 1162J. 6d-34-31A

FRESH STOCKS — BODY HARDwood, Hard Slabs, Coal, Coke, and Summer Wood, from Two-Fifty upwards. Thompson's, 'Phone 2260. 13d-35-986SA

RULING
MACHINE-RULED FORMS OF ALL kinds, in all ruling colors, are neatly and promptly attended to at The Peterborough Examiner Ltd. Intricate forms our specialty.

b For Rent—Houses and Apartments

HOUSE, ALL CONVENIENCES. 581 Douglas Avenue. 'Phone 230F. 3d-36-166B

LARGE UNFURNISHED, HEATED Room, conveniences. White Box 138, Examiner. 2d-34-138B

CHEERFUL, HEATED APARTMENT, central. 451 Water Street. 6d-38-142B

SMALL DUPLEX, SUITABLE FOR Couple. Telephone 2117W. 3d-35-150B

SMALL HOUSE, LOWER DUPLEX; also Garage. Apply 183 Antrim. 6d-36-69B

MODERN APARTMENT, 281 RUBidge (Evenings). 3d-34-114B

HOUSE, LARGE STABLES. BYERS' Store, Monaghan Road. 3d-34-115B

FOR SALE OR RENT — HOUSE. Household Furniture. Antique Walnut Parlor Suite, Leather Davenport, Floor Lamp, Oak Dining-room Suite, other Household Articles. 273 Rubidge. Telephone 1649J. 4d-34-84B

FURNISHED APARTMENT, CONveniences; use of 'phone. Telephone 1661J. 3d-36-160B

HOUSE, AT 45 FRANK STREET. Apply at 581 Chamberlain Street. 3d-36-154B

FOR SALE
AT THE EXAMINER OFFICE
SHELF PAPER CARDBOARD, Envelopes, Nurse's Temperature Charts, Receipt Books, Rent Receipt Books, Short Lease Forms, Paper for Lamp Shades, In Memoriam Cards, Sympathy Cards, Customs Invoices, Tags, Correspondence Cards, Plain Cards of all kinds and sizes, Butter Paper, Adding Machine Rolls, Scratch and Visiting Cards, Blotting Paper Wrapping Paper. dtf-2250

c For Rent—General

FRONT FURNISHED ROOMS, CENtral. 'Phone 2168W. 3d-34-103C

GARAGE, NEAR BONNER-WORTH Mills. 'Phone 1491F. 3d-34-100C

ROOMS FOR TWO GENTLEMEN. 467 Water. 3d-34-118C

GARAGE. APPLY 147 PARK Street. 3d-33-82C

LARGE GARAGE. CALL 451 WATER Street. 6d-35-9880C

THREE PARTLY FURNISHED Rooms, Park Street N., suitable for Couple. Telephone 2838W. 3d-35-147C

SINGLE AND DOUBLE ROOMS. 306 Aylmer. Telephone 2552W. 3d-35-146C

d Real Estate

LOT, CHEAP FOR QUICK SALE. 'Phone 2625J. 4d-35-109D

FOR SALE — GROCERY STORE. Stock, Fixtures; cheap. Write Box 139, Examiner. 6d-38-139D

VERY FINE SEVEN-ROOM HOUSE, with large garden and fruit trees; five minutes 'walk from Canadian General. Apply 5 Frank Street. 3d-35-152D

MUST SELL! 8-ROOM BRICK, plumbing, good lot, north part City. Easy terms like rent. Apply 421 George Street. 'Phone 273, Evenings. 4d-37-156D

FOR RENT OR SALE—100 ACRES. Particulars, Mrs. Stevens, R. R. 5, Peterborough. 3d-36-782OD

SNAP! 6-ROOM BUNGALOW, ALL modern, central. Would consider exchange on Small House, South. Apply 421 George Street. 'Phone 273 Evenings. 4d-37-157D

RUBBER STAMPS
RUBBER STAMPS OF ALL KINDS Leave your order with The Examiner. If you can't call, 'phone dtf-2249

e Summer Cottages

TO RENT—TWO FURNISHED COTtages, from August 15th to August 31st. Also Three Cottages to Rent for September, at Half the Usual Rate, at Bass Rock, Chemong Lake. Apply C. M. Moncur, 407 George Street. 'Phone 81. 3d-3,7,10-7780E

f Boarders Wanted

WANTED — TWO MEN OR TWO Lady Boarders; 8 minutes' walk to Westclock. Apply 226 Carlisle. 3d-34-104F

BOARDERS AND ROOMERS APPLY 228 Charlotte Street. 4d-36-141F

BOARDERS WANTED, CONVENIENT to Quaker. Apply 110 Simcoe Street. 3d-35-132F

BOARD AND ROOM, WITH PRIVATE Family. 'Phone 1714F. 3d-35-134F

ROOMERS WANTED; FURNISHED Rooms to Rent. Apply 514 Stewart Street. 3d-35-151F

FURNISHED FRONT ROOM FOR Gentleman. 653 George. 'Phone 1213J. 3d-36-167F

g Help Wanted—Male

WANTED — LOCAL REPRESENTAtive for a High-grade Sudbury Mining issue. Write Box 7807, Examiner. 6d-37-780TG

AUTOMOBILE MECHANIC. NONE but first-class need apply. State experience and wages in first letter. Apply Box 153, Examiner. 3d-36-153G

h Help Wanted—Female

MAID FOR HOUSEWORK. APPLY 316 Margaret Avenue. 3d-34-111H

$10 TO $20 PAID WEEKLY FOR spare time work at home. No Canvassing. Write Auto Knitter Company, Toronto, Department 39. tfs-B

STRONG GIRL AS GENERAL SERvant, required; no children; good home. Write Box 145, Examiner Office. 3d-35-145H

WANTED — YOUNG GIRL TO HELP with Housework. 'Phone 3419W. 3d-36-158H

j Employment Wanted

NEW YORK STATE REGISTERED Nurse requires Position at once; references supplied. Box 93, Examiner. 3d-34-93J

WANTED — CARPENTER WORK, by the Day or Hour. 'Phone 2565J. 5d-35-995IJ

MARRIED COUPLE, WITH MANY years' business experience, seek position; capable of undertaking management, or would consider individual employment. Box 136, Examiner. 3d-35-136J

MARRIED COUPLE REQUIRE REengagement on Farm. Wife experienced Housekeeper; capable of taking full charge. Would accept other employment. Box 137, Examiner. 3d-35-137J

l Agents Wanted

WANTED NOW MAN AS SALESman for Peterborough district. Guaranteed sales rights. Free equipment. Finest Stock. Particulars write Pelham Nursey Co., Toronto. 28d-172-9023L

m Lost

FIVE EWES, 1 RAM, AND 8 LAMBS missing since July 14. Apply K. C. Murphy, Norwood, Ont. 'Phone 500 r 6. 3d-34-779GM

TWO MALE AND ONE FEMALE Fox Hounds, Black, White and Tan. 'Phone 1293J. 3d-35-130M

PICKED UP BY MISTAKE, IN Juby's Store, July 27th, Parcel containing Two Suits Men's Combinations. Owner may have same by 'phoning 977 ring 6, and paying for this advertisement. 2d-35-782AM

STRAYED FROM THE PREMISES, at 46 Edison Avenue, Small Female Boston Bull Dog, brown in color. Finder please 'phone 3276M. 2d-35-159M

GLADIOLI SHOW IN TECO STORE

Exhibition Opens Next Week On Thursday—Open To County.

PRIZE LIST OUTLINED.

The Peterborough Horticultural Society's Gladiolus Show will be held in the Teco Store window on Thursday, August 15, and Friday, August 16. The competition is open to anyone residing in Peterborough or county.

Prize List.

Best spike Gladiolus, White—Prize 1 dozen tulip bulbs.

Best spike, Gladiolus, pink—1 dozen tulip bulbs.

Best spike Gladiolus, Blue—1 dozen tulip bulbs.

Best spike Gladiolus, Yellow—1 dozen tulip bulbs.

Best spike Gladiolus, Red—1 dozen tulip bulbs.

Best spike Gladiolus, Blotched, any color—1 dozen tulip bulbs.

Best spike Gladiolus, Smoky—1 dozen tulip bulbs.

Best six varieties, one spike of each—1st prize one bulb, Pfitzers' Triumph; 2nd, one bulb Berty Snow; 3rd, one bulb Veilchenblau.

Best three varieties, alike or different—1st prize, 6 bulbs T. T. Kent, 2nd, 6 bulbs Giant Nymph; 3rd prize, 6 bulbs Thomas Edison.

Best individual spike, open to all comers—Prize, one bulblet, Mother Macrae, value $10; donated by Mr. A. Spencley.

Special prizes of $1 each, donated by Mr. Thomas Skinner, for the best blue or heliotrope seedling Gladiolus;

For the best with throat markings;

For the best of any other kind or color.

Exhibitor must reside in the City or County of Peterborough, and be the owner and originator of the seedling shown.

For the best 6 rose blooms, alike or different—1st prize, 2 standard (tree) roses; 2nd prize, 1 standard (tree) rose.

For the best 6 stems Sweet Peas, alike or different—1st prize, 2 bulbs, Regal lily, blooming size; 2nd prize, 1 bulb Regal Lily, blooming size.

The lawn and garden competition will be held some time during the week commencing 12th August when entries will close. Entry for Gladiolus will be received up to Wednesday night when the Teco Store will be open to receive exhibits. Exhibitors in roses and sweet peas will supply their own containers and arrange blooms. Write your name on a piece of paper and gum it on bottom of container. All entries to be sent to S. T. Harris, Secretary, Horticultural Society, 139 Simcoe Street.

The executive of the Society wish to thank the management of the Teco Store for the assistance and expense they incur in helping them to put this show on.

Class A—Open to all for the best kept grounds surrounding premises.

Class B—Amaturs only, for best lawn and surroundings.

Class C—Workingmen only, for the best back garden and surroundings.

Class D—Best display of window boxes, hanging baskets or urns.

m Lost

LEATHER CLUB BAG, BETWEEN Omemee and Peterborough, containing Ladies' Fine Clothing, Toilet Goods, and Shoes. Finder please notify Edna Morton, Commercial House, Omemee, Ont. 3d-36-782TM

ON SUNDAY, AUGUST 4TH, MAN'S Overcoat, off side of Car, between Pearl Avenue and Exhibition Grounds via King Street, Boswell Avenue, Charlotte and George. Please return to Mr. Geraghty, 317 Pearl Avenue, 'Phone 1407F. 1d-34-168M

o Live Stock

FOR SALE — FIVE MILKING COWS, or will deal on Young Cattle. Apply P. M. Condon, R. R. No. 10, Peterborough. 3d-34-779TO

FOR SALE — 24 PIGS, THREE months old, One Hog eighteen months old, 12 Head of Cattle, one year and a half old, Durham. 'Phone 20 r 5, Keene. 4d-36-135O

FOR SALE — GOOD COW, JUST freshened. Apply F. H. Kearney. 'Phone 311-13. 2d-35-164O

FOR SALE—6 PIGS, 3 MONTHS OLD. Telephone 101 r 6. 2d-35-772O

q Wanted

WANTED— HEATED BED-SITTING. Room or Bedroom and Living-room, with Board: central location desired. Apply Box 7809 ,Examiner. 2d-35-7809Q

s Used Cars For Sale

FOR SALE — OVERLAND CAR, good condition, new tires. 839 Water Street. 3d-34-94S

FOR SALE — A COMPLETE NEW Range of Birthday Cards, Birth Congratulation Cards, Graduation Cards, Sympathy Cards, and "Sorry-You-Are-Ill" Cards. See them at The Peterborough Examiner, South Store. dtf-A

NASH 6 SPORT MODEL. PEEL'S Garage, Lake Street. 3d-35-133S

FORD COUPE, BALLOONS; A1 CONdition. 'Phone 2452W. 2d-34-131S

FORD TOURING, IN GOOD CONDItion, $40, for quick sale. Apply 298 Brock. 3d-34-145S

t General Notice

NOTICE. — MARCELLING, 35c. 174 Aylmer. Telephone 2172F. 3d-34-136T

HENNA TREATMENTS, ANY COLOR, Shampoo and Marcel, $4.50. 'Phone 3420. 3d-34-117T

ORTHOPHONIC AND PHONOGRAPH Repairs. Prompt attention. Work guaranteed. T. Griffin, 146 Park Street (opposite C.G.E.). 'Phone 2163W. 4d-7,9,12,14-108T

HARRY SMITH, CARPENTER — Repair Work Done. Clothes Reels for Sale. 180 Brock Street. 'Phone 1374M. 26d-46-9741T

HARRY SMITH, CARPENTER — Repair Work Done. Clothes Reels for Sale. 180 Brock Street. 'Phone 1374M. 26d-174-9076T

NOTICE. — TAXIDERMIST WORK done. Have your Specimens mounted. Apply 156 London. 'Phone 878. 24d-54-89T

VETERINARY.
DR. W. F. McELROY, Vet. Sur. Office and Residence, 290 Charlotte street, Charlbond Building, Peterborough. 'Phone 1623J.

NOTICE CARDS.
FOR SALE, TO RENT, NO TRESpassing, Board and Room, Apartment to Rent, Garage to Rent, Wednesday Half Holiday, and others. If we haven't it printed, we will print it for you. The Peterborough Examiner Ltd. dtf-2250

IT PAYS TO ADVERTISE

ACCIDENTS WILL HAPPEN AND SICKNESS IS PREVALENT

'ere need be no financial loss. Our Policy pays 'y Indemnity, Hospital Fees, Nurses' Fees, and Surgical Fees.

'uction in Sickness Premium on Renewal, provided there has been no Sickness Claim.

Full particulars on request.

HILL, WEDDELL & HILLS

'Phone 14 — 124 Hunter Street W. — Est. 1883

LEADERS AT THE HAGUE

Chief figures involved in the reparations conference now under way at The Hague, to attempt to liquidate the post-war debt problem, are: (1) Philip Snowden, Great Britain; (2) Owen D. Young, United States, who headed the experts committee; (3) Dr. Gustav Stresemann, Germany, and (4) Aristide Briand, France.

KRESGE STORE NEARLY READY

Contractor Has Almost Completed Work On Lower Floor of Building.

STAFF OF CLERKS BUSY.

Kresge's Peterborough store, the company's seventh in Canada, will be opened for business on Saturday, August 24, possibly a few days earlier.

J. H. Campbell of Perth Amboy, N.J., who has been appointed manager of the local store, is already well advanced with the details of organization, and behind the scenes or, rather, below, for the preliminaries are going forward in the basement, twenty girls are being schoolled in the Kresge methods and fully informed of the stock. Fifty per cent. of the merchandise is already here, and is being distributed in the bins and shelves that have been set out for it in the basement stock-room.

The store fixtures will arrive on Monday, and the final work of arranging the main floor for business will be begun at once. Mr. Campbell is being assisted in these preliminaries by Mr. Little, the assistant manager, and also Mr. Rowson, Mr. Pehlimann, Mr. Smith and Mr. Stedman.

A large staff of carpenters, painters and other workmen is engaged on the second floor finishing the offices that have been partitioned off and are nearing completion.

YOUTHS OBJECT TO SMALL FINE

Claim They Were Persecuted On Account of Being U. S. Tourists.

WERE INTOXICATED.

BRANTFORD, Ont., August 9 (Canadian Press). — Harold Clark and Hazen Heck, two youths from Monroe, Michigan, were fined $10.00, and costs, each on respective charges of intoxication and reckless driving. Their liquor permit, which they had secured in London, was also cancelled.

The youths did not take kindly to the punishment meted out, and protested that they were being persecuted on account of being United States tourists.

SANITARY INSPECTORS ELECT NEW OFFICERS

Ontario Division Will Hold Next Convention in City of Oshawa

WINDSOR, Aug. 9.—(Canadian Press).—Hugh McIntyre of Kirkland was chosen vice-president of the Ontario Division of the Sanitary Inspectors' Association of Canada at its closing session yesterday. Alex R. White, chief sanitary inspector of the Canadian National Railways at Montreal was named honorary vice-president. E. Picton of Hamilton was elected secretary and the following executive committee was chosen: . A. Allen, East York; T. Gordon Miller Windsor; H. Sander, London, and F. Rothary, Sudbury. Oshawa was chosn for the 1930 convention.

WINDSOR, August 8. (C.P.) — Objecting to the sale of picture postcards depicting Canada as the barroom of the United States, Mayor C. E. Jackson yesterday decided to fyle a protest with the Ontario government against the continued circulation of such undesirable publicity.

REGISTER

Of Social and Business Meetings

The Register is published to enable organizations planning major meetings to know in advance, and reserve, evenings on which there are no rival attractions. It will pay Peterborough organizations to consult the Register prior to settling dates. Responsible officers should mail notices well in advance.

Before deciding a date for any event, consult the Register to ascertain that there is no conflict with other events—and then send in YOUR date quickly so that other organizations will not use it.

Organization:	Event:	Place:	Time:
	Monday August 12		
Sons of England	Meeting	Lodge Rooms	8.00 p.m.
	Tuesday, August 13		
Stanley A.O.F.	Meeting	W.O.W. Hall	8.00 p.m.
	Tuesday, August 20		
Queen Alexandra Circle	A.O.F. Meeting	W.O.W. Hall	8.00 p.m.
	Monday, August 26		
Sons of England	Meeting	Lodge Rooms	8.00 p.m.
	Monday, September 9		
Sons of England	Meeting	Lodge Rooms	8.00 p.m.
	Monday, September 23		
Sons of England	Meeting	Lodge Rooms	8.00 p.m.

MORE TRUTH THAN POETRY

MORE TRUTH THAN POETRY
THE MONEY STRAIN.

When through the daily morning news
A roving eye I cast,
This cheering item I peruse:
"The money strain is passed."
And then the grocery man comes in
A trifle ill at ease,
And murmurs with a hopeful grin:
"Eleven dollars, please."

This incident fills me with pain
For suddenly I see
That the existing money strain
Has not yet passed for me.
If I give that eleven up—
Which I of course must do—
Our plainer fare I'll have to sup
Than I'm accustomed to.

The car needs shoes—the house needs paint
I need a lot of things
Which the so-called disgusting taint
Of lots of money brings.
I hoped for riches as a kid,
And hopeful still remain
But yet I never could get rid
Of that darned money strain.

Although I'm fairly well and strong
I have no way to know
Or even prophecy how long
I'll tarry here below,
But through for many and many a day
Or briefly I shall last,
I never, for myself will say:
"The money strain has passed."

ST. PAUL'S CHURCH BEING DECORATED

Entire Building Being Renovated By Windsor Firm of Decorators.

St. Paul's Presbyterian Church this week has been placed in the hands of decorators. For some time past it has been felt by the church officials that a new scheme of decorating the interior, the exterior, including replacing the metal sash of the windows, and modernizing the lighting system of the edifice, was necessary.

At a meeting of the congregation some time ago, the matter was placed before their notice, and after consideration of the financial and other aspects, permission was voted the Board of Managers and Session to proceed with the beautification of the building. The Sabbath School Hall will not be affected, as this part of the building was decorated recently. Besides the walls, staircases, and vestibules, the seating will also be stained in keeping with the pulpit and organ and choir loft and console.

A Windsor firm, Stoneman & Co., which makes a specialty of church decoration—and examples of whose work in different churches in Ontario have been viewed and greatly impressed the delegates from St. Paul's—has been engaged for the task, also having charge of the electric fixtures and alterations.

Worship in Nearby Churches.

During the renovation period—about two months will be occupied with the contract—the congregation will be called upon to worship elsewhere. In this connection, the officials of George Street United Church made it possible to have St. Paul's hold evening services during August in their building, and for the same month Murray Street Baptist Church officials offered their premises for the morning service, thus enabling the Presbyterian body to carry on unbroken worship.

Sabbath School sessions will be held at the morning service in conjunction with the congregation at 11 o'clock in Murray Street Church.

This courtesy, coming from both neighboring churches, is greatly appreciated by the congregation of St. Paul's Church.

For the month of September, no definite plans have been completed, but it is hoped to have, possibly, the Collegiate Institute Assembly Hall for services until such time as the worship can be continued in the church.

On Sunday, August 11, Rev. Dr. J Cattanach, Moderator of the Presbytery of Baltimore, Maryland, will have charge of the services.

Berlin ,Germany, is now the third largest city in the world, next to New York and London. It has a population of 4,297,000.

APARTMENT AND HOUSE TO LET

Five Rooms. Central. Low Rent. Also Stores and Garages to Let.

A. LOW & CO.

385 BETHUNE ST.

'Phone 697 - Nights 1027 dtf

Used Cars

THAT WE'RE PROUD TO SHOW

1928 Durant Coupe
1928 Pontiac Sedan
1929 Chevrolet Coupe, 6 cyl.
1929 Whippet Sedan, 4 cyl.
1928 Chevrolet Coupe
1928 Pontiac Sport Roadster
1925 McLaughlin Sedan, 7 pass.

These are a fine class of cars—practically all have their original finish, and look like new.

On Display on King Street—just West of George Street.

A. Brown & Son

Pontiac—Marquette—Buick Sales and Service.

Railway Time-Tables

CANADIAN PACIFIC RAILWAY
(Corrected to date)

Going East—
8.10 p.m.—Indian River, Norwood, Havelock, Tweed. Daily except Sunday.
11.59 a.m.—Havelock, Tweed, Kingston, Smiths Falls, Ottawa, Montreal, Quebec, Boston and New York. On Sunday to Havelock only.
12.40 a.m.—Havelock, Tweed, Kingston, Perth, Ottawa, Smiths Falls, Montreal, St. John, Boston and New York. Daily except Saturday. Sleepers Montreal and Ottawa.
1.30 a.m.—Havelock, Tweed, Perth, Smiths Falls and Ottawa. Daily.

Going West—
4.55 a.m.—Myrtle, Toronto, Guelph, Goderich, Hamilton, Galt, Woodstock, St. Thomas, London, Chatham, Detroit, Chicago and New York. Daily.
5.55 a.m.—North Toronto, Agincourt, Owen Sound, Orangeville, Feesewater and Bramp[illegible]. Daily except Sunday.
7.35 a.m.—Toronto, Hamilton, Brantford, Buffalo, New York, Galt, Woodstock, London, Chatham, Detroit and intermediate points. Daily except Sunday.
7.00 a.m.—Bethany, Lindsay, Orillia, Port McNichol, Midland and intermediate points. Daily except Sunday.
3.30 p.m.—Toronto, Hamilton, Buffalo, Rochester, Boston, Woodstock, London, Windsor, Detroit, Chicago, and intermediate points between Peterborough and Toronto. Makes connection with the Trans-Canada Limited for Winnipeg and Vancouver. Daily.
6.30 p.m.—Lindsay, Toronto and intermediate points. Daily except Sunday.

CANADIAN NATIONAL RAILWAY TIMETABLE
(Corrected to date)

Train No. 86—7.15 a.m., for Port Hope, Oshawa, Toronto and makes connection for points on main line east.
Train No. 93—8.20 a.m., for Lindsay, Blackwater, Orillia, Midland, North Bay and Toronto.
Train No. 371—8.30 a.m., for Lakefield.
Train No. 96—8.35 a.m., for Hastings, Campbellford, Belleville and connecting with the International Limited for Kingston, Brockville, Montreal, Halifax, Portland, Boston and New York.
Train No. 92—12 noon, for Port Hope, Oshawa, Toronto, Guelph, London, Chicago, Hamilton, Buffalo, New York and Philadelphia.
Train No. 100—12.15 p.m., for Keene, Hastings, Campbellford, Belleville, connecting with the "Inter City Limited" for Ottawa, Montreal, Quebec and Halifax.
Train No. 373—12.10 p.m., for Lakefield.
Train No. 95—5.15 p.m., for Lindsay, Orillia, Midland, Toronto, making connection with the "Confederation" for Sudbury, Winnipeg and Pacific Coast points.
Train No. 98—8.05 p.m., for Lindsay (Saturday only).
Train No. 84—8.50 p.m., for Port Hope, Kingston, Montreal, Quebec, Halifax, Boston, New York and carries through sleeper Peterborough to Montreal.

DAVIS-THOMPSON COMPANY, LTD.

Insurance and General Agency.

433 GEORGE STREET - PHONE 40

Compound Interest

4% ON DEPOSITS

Prosperity This Way

A SAVINGS ACCOUNT points the way to prosperity and independence. We invite you to open an account with this Institution. Savings Department open daily from 9 a.m. to 4 p.m. Saturdays, 9 a.m. to 5 p.m.

TORONTO SAVINGS AND LOAN CO.

Offices: 437 George St., Peterboro.

THE MINUTE THAT SEEMS A YEAR By GLUYAS WILLIAMS

GOOD
USED CARS

We are offering the remainder of our **USED CARS** at very much **REDUCED** Prices and at terms to suit.

Our Stock consists of Roadsters, Coupes, Coaches, Sedans, of various makes and prices.

NOW is the real time to buy in order to have transportation for either business or pleasure.

These Cars are in our own premises, and can be seen Day or Evening.

J. J. DUFFUS, LTD.

Enough telephone wires are used in New York City to reach 35 times to the moon.

Depot for Spratts

Dog Foods and Remedies for all ailments of your dog, Bird Seeds and Tonics, Parrot Mixture, etc. Also Leads, Harness, Collars, Chains, Combs, Brushes for your dog.

Bird Cages and Stands, duco finished, in various colors, for your bird.

Britannia or Budweiser Malt Extract, Hop Flavored,

is the easy way to make your Home Brew.
No Muss. No Fuss. No Boiling.

Also Bulk Malt, Hops, Sugar, Caps, Cappers, Syphons, Automatic Shut-offs and Bottle Washers, etc.

Free Delivery. Phone 321.

Peterboro Pet Stock & Home Brew Supplies,

178 SIMCOE ST.

PIANO TUNING
WILLIAM R. POTTER,
'Phone 2524J.
6 King George Street.
9d-95-5724

Wanted

Applications for Physicians for the Canadian General Mutual Benefit Society will be received up till August 9.
Apply F. A. Shannon, Secy.
9d-38-7741

STONEY LAKE
Steamboat Service

Steamers will leave Lakefield at 9 a.m., 12.45 p.m., 5.45 p.m., on arrival of Train leaving Peterborough at 8.30 a.m., 12.10 p.m., and Bus leaving Peterborough at 5.15 p.m.

Steamers will leave the Lake to have Passengers arrive in Peterborough at 8.10 a.m., 11.35 a.m., and 6 p.m.

Further information on application to

FRANK G. YOUNG, Manager
484 Park Street - 'Phone 548

The Bugs Are Busy

Keep your potatoes clean with

Arsenate of Lime 75c
Arsenate of Lead 75c
Bordeaux Mixture 75c
Above 3 in 4-lb. pkgs.

Treat the roses or sweet peas with

"Clensol"
Bottle 35c.
It prevents mildew and destroys all insect pests.

Hammond's Slug Shot, pkg...25c
For cabbage and cauliflower.

Peterboro Floral Co.
347 GEORGE STREET.
Phone 1395 - 456W.

LOCALS

Dr. G. Stewart Cameron of the staff of the Clinic has resumed his practice after 3 months' absence from city. 6d-34-7765

Dr. A. W. McPherson wishes to announce that his office will not be open on Sundays and Wednesday afternoon and evening, except by appointment. Special attention to Infant Feeding and Diseases of Children. Phone No. 746, and at Chemong cottage 180 ring 1-2. 20d55-7822

WELL BABIES' CLINIC.

Will re-open Tuesday, August 13th, at 3 o'clock. 1d34-7825

NOTICE.

Order your coal now at summer prices. We will put it in at your convenience. Conger Lehigh Coal Co. Ltd. T. O. Donaldson, local manager Phone 48. dtf-6559

AND NOW IT'S FUEL

Our stock was never more complete. Quality and service—our everyday kind—the best. Coal, wood, and coke procurable. SANITARY ICE SUPPLY. Phone 147.

MIXED WOOD PRICES NOW.

To make room I am offering a special price, for a limited quantity of summer wood. $6.00 per cord, 4 ft.; $3.00 per ½ cord, 4 ft.; $1.75 per ¼ cord, 4 ft. Cutting and splitting extra. Prompt delivery. Phone 111 or 110. J. E. A. Fitzgerald, 253 Hunter street. 33-55-7781A

SWIMMING LESSONS.

Vernon Craig, of Bellefontaine, Ohio, member of National Lifeguard Asociation is in the city, and is prepared to give a course in swimming lessons to a small class. Telephone 1314M for arrangements. 3d-34-7789

PETERBOROUGH TO RICE LAKE.

On Saturday, August 10, Steamer "Stoney Lake" will leave George street wharf at 1.30 p.m. (Daylight Saving time) for Rice Lake and Gore's Landing. Round trip 75c for adults; children 40c. 2d (7 9) 7805

POTATO BUGS.

Climax Bug Killer when dusted on plants will kill potato bugs, prevent blight and produce healthy plants. Frank H. Dawson, Flour, Grain, Seed, Salt, 380 Water street. Phone 55. Tue.-Fri.-t.f.

BARBER SHOP AND BEAUTY PARLOR

Corner George and Smith north, specialist in marceling and finger waving. Phone 2958 for appointment. Aug.2,6,9

NORTH STAR LODGE, LOYAL TRUE BLUES,

Celebration at Apsley, Monday, Aug. 12th. Peterborough Orange and True Blues Lodges cordially invited. Dinner and supper on picnic grounds. Sports, etc. 2d-35-7818

PETERBOROUGH RANGERS CLOTHING PARADE.

ALL CLOTHING AND EQUIPMENT, INCLUDING SWAGGER STICKS, WILL BE TURNED IN BY COMPANIES AND HEADQUARTERS WING ON THE FOLLOWING DATES:—
"A" AND "B" COMPANIES—TUESDAY, AUG. 13TH.
"C" AND "D" COMPANIES — THURSDAY, AUG. 15TH.
H. Q. WING—TUESDAY, AUG. 20TH.
(SIGNED)
O.C., PETERBOROUGH RANGERS.
2d-9,12-7819

Diamond Engagement Rings of Quality

It is wise, when buying a Diamond Ring, for you to buy where "Quality of Stone" is the chief factor in the selection shown to you.

Every Diamond we show is fully guaranteed and any setting desired may be had, either white, green or yellow gold.

Let us show you the beautiful selection that we have of Diamond Engagement Rings.

These are shown in the newest of designs which have to be seen to appreciate their beauty.

Diamond Engagement Rings can be bought from $25.00, $50.00, $75.00, and up.

Diamonds are cheaper in Canada. Ask to see ours.

WARNE BROS.
DIAMOND HALL
Phone 880

Three Large Muskies Caught Near Oak Orchard

When bigger and more Muskies are caught it seems that they will be taken from the water around Oak Orchard Lodge, situated at Gannon's Narrows between Buckhorn and Pigeon Lakes.

Three maskinonge, weighing 27, 23 and 22½ pounds respectively have been taken from the lakes in this district within three weeks, as well as numerous smaller ones.

To Mrs. Walter Baumann of New Rochelle, New York, goes the honor of catching the latest lunge of the year, when she succeeded in landing a 23-pound maskinonge after a hard struggle.

Mrs. Baumann was casting with an eight-ounce rod and a twelve-pound test line, using a plug, when the monster struck. With this light tackle it took nearly a half an hour of skillful playing to land the fish safely.

This latest beauty, with the Oak Orchard mark on it, is now on display at the Peterborough Hardware Company.

WATER TRIP TO LINDSAY.

On Monday, August 12, Steamer "Stoney Lake" will leave George street wharf at 7.30 a.m. (Standard time) for Lindsay. Passengers will return to the city about 8 p.m. same evening. Meals on board. Round trip, boat and rail, $1.50 for adults; children 75c. 3d (7 9 10)-7804

PETERBOROUGH RANGERS.

IT IS ABSOLUTELY NECESSARY THAT ALL RIFLES and BAYONETS BE TURNED IN AT ONCE.
O.C., PETERBOROUGH RANGERS.

UNSIGHTLY HAIRS

Permanently removed by Electrolysis. Graduate Dermatologist, formerly of **Hiscott Institute.** Expert Facial and Scalp Massage Skin Diseases successfully treated. **Anne Graham Logan, 750 Geo. St. Phone 3102 for appointments.**
m.w.f

PITCHING SHOES

WE ARE OFFERING THIS SPECIAL FOR ONE WEEK ONLY—AUGUST 10 TO 17

Set of 4 Shoes. Reg. $5.00, for..... **$3.95**
4 Shoes and 2 Iron Stakes..... ..... **$4.50**

LeBarr's Sporting Goods
160 CHARLOTTE—PHONE 2140

Saturday Specials!

3 Pkgs. Quaker Corn Flakes ..25c
2 Pkgs. Muffets 25c
2 Pkg. Health Bran, large size 25c
2 Cans Libby's Beans 25c
3 Pkgs. Matches 25c
2 Doz. Oranges 35c
3 Pkgs. Corn Starch 25c
2 Cans Corn 27c
2 Cans Peas 25c
2 Boxes Salt, Iodized 25c

10 lbs. Sugar 55c
Novelty Boston Bag with 3 bars Sunlight Soap, 2 pkgs. Lux, 1 cake Lifebuoy, 1 pkg. Rinso. Regular value $1.40. All for **98c**
2 Cans Tomatoes, choice 23c
2 Pkgs. Christie's Sodas 25c
2 Quick Naptha Soap Flakes, large size 35c

Breakfast Bacon, in piece, lb. - - - - - 33c

Peameal Bacon, in piece, lb. 44c
Smoked Picnic Hams, lb. 28c
Fresh Picnic Hams, lb. 25c
Side Pork, sliced, lb. 30c
Rib Boiling Beef, lb. 18c
Pork Sausage, lb. 25c
Choice Roast Beef, lb. 25c

Full line of Cooked and Smoked Meats.
Choice Spring Chickens.

P. J. HARRISON
Free Delivery.
Cor. Water and Smith Sts. - Phone 725 and 2118

EMPIRE TRADE IS DISCUSSED

Deplorable State Would Arise if Political Rivals Crossed on Question.

TIMES GIVES IDEAS

LONDON, Aug. 9. —(C.P.)— "It would be deplorable if through any imperfect understanding of the facts of the case political rivals in Great Britain should pit themselves against each other on such issues," says the Times today in an editorial on Empire Trade.

Discussing the idea of Empire free trade the Times points out Australia raises about $200,000,000 annually, Canada $150,000,000 and South Africa, $50,000,000 in customs duties. "They would clearly be reluctant to abandon such a considerable part of their revenues," the Times continues, "Futhermore the British electorate has repeatedly shown they would never consent to tariffs upon foodstuffs originating outside the Empire."

The Times, however, mentions other approaches towards imperial economic unity. For instance, the organization on an imperial scale of agricultural research and extensive propaganda in favor of voluntary preference in the buying of British goods. It also mentions encouragement toward the creation of Empire-wide industrial units such as the Imperial chemical industries. A study of these approaches by a colonial office conference, imperial economic conference or the imperial conference itself would afford an opportunity for fitting colonial representation into the machinery for considering an Imperial policy, the Times suggests.

The Times concludes by pointing out existing preferences are "reckoned highly" by the dominions and expressing the hope that Rt. Hon. Philip Snowden, Chancellor of the Exchequer will "as a last resort pay more attention of their opinion than his own."

MAIN STREET TOPICS

Jabs and Jottings as Picked Up by an Examiner Reporter

The drawing for hope chest and contents in aid of St. Vincent's Orphanage, will take place on the Orphanage grounds, Friday evening at 8.30 p.m.

MANY GET READY.

A great deal of interest is being taken in McCracken's Landing Regatta that is to be held Saturday afternoon. Many of those who propose to enter in the various sports are hard at work on Stoney Lake practising with the paddle and the oar. This regatta is rapidly becoming the most popular on the lake and invariably attracts a large crowd.

CHILDREN'S REGATTA WEDNESDAY

The annual Junior Regatta and Day of Sports for Juniors will be held next Wednesday, August 14th, at Chemong Park.

The events are open only to residents of Chemong Park and Bridgenorth and are for boys and girls of sixteen years and under.

STORE OPENS SATURDAY

Another of the city's new stores was unveiled yesterday. The wooden screen was removed from the front of Harris' new drug store on Charlotte street disclosing the renovated building to the sight of passers-by. The store is wide and deep with excellent show windows. The proprietor hopes to open it to the public this Saturday.

NO FIRES ON THURSDAY.

No fires were reported at the Fire Hall yesterday.

NEW FRONT COMPLETED

The work on the Bell Telephone's new branch building where the Review plant was located formerly is well advanced. The new front has been completed and also the plastering inside.

REDECORATE Y.M.C.A.

The Y.M.C.A. is being made ready for the opening of the fall season. Painting is being done in the boys' quarters and othef things are being put in ship shape. The plunge will receive its annual coat of paint soon.

Frenchman Is Prepared For Long Distance Flight

LE BOURGET, France, Aug. 9. —(C.P.) — Captain Dieudonne, a French trans-atlantic aviator, after scanning the weather reports to-day, announced that he would take off at dawn to-morrow for a "long distance flight record in a straight line."

Field attaches began their preparations for the take-off to-morrow morning on what no one doubted was to be another attempt to reach America in an east-west flight from Paris. Secrecy was maintained, however, so as not to run afoul of restrictions of the air ministry on trans-atlantic flying.

Weather conditions over the Atlantic were said to be favorable.

MORE SUMMER COLDS ON THE WAY

Don't allow Colds, Catarrh or Hay Fever to spoil your summertime. Clear breathing passages with soothing, pleasant "Nostroline". Soothes irritation, moves Catarrh, ends nasal discharge. 60 cents from Bond's Drug Store.

YOUR NOSE NEEDS 'NOSTROLINE'

WEDDING BELLS

WARMAN—THEOBALD.

The marriage was solemnized on July 29th, at two o'clock in the afternoon, at the First Congregational Church at Pontiac, Michigan, of Ethel May, daughter of Mr. and Mrs. James Theobald of Pontiac, and Albert T. Warman, son of Mr. and Mrs. Albert Warman of 560 Albert Street, Peterborough. The ceremony was performed by the Rev. Walter J. Thoms.

The bride wore a lovely gown of pink georgette and carried a bouquet of bridal roses and gypsophila.

The bride's sister, Miss Rose Theobald, attended her, wearing yellow georgette and carrying Ophelia roses and gypsophila.

Mr. William Warman, brother of the bridegroom, was best man.

After the ceremony a dainty wedding repast was served at the home of the bride's parents on Hudson avenue. Mr. and Mrs. Warman left later on a motor trip to the bridegroom's home in Peterborough. On their return, they will reside in Pontiac.

SCULLY—COSTELLO.

St. Luke's church, Downeyville, was the scene of a pretty wedding on Tuesday, August 6, when Nora Catherine, daughter of Mr. and Mrs. Edward Costello, became the bride of Clare Joseph Scully, son of Mr. and Mrs. D. Scully, of Peterborough, Rev. P. Costello, cousin of the bride, performed the ceremony. In the sanctuary were also present Rev. P. J. McGuire and Rev. P. J. Galvin, P.P.

The bride entered the church on the arm of her father, to the strains of Lohengrin's wedding march, played by her cousin, Jean Costello. She was preceded by the bridesmaid, her sister, Mary. The groom was attended by his brother Lorne, of Windsor.

The bride wore a French gown of beige lace with over-drapings of chiffon crepe and a hand-made picture hat of tulle lace and velvet. She carried bridal roses and valley lilies. Her bridesmaid chose a blue silk crepe ensemble with hat of same shade. She carried sweet peas and maiden hair fern.

During the mass an Ave Verum and O Salutoris were capably rendered by Fannie Costello.

After the nuptial mass about fifty guests assembled at the bride's home where a wedding breakfast was served.

The groom's gift to the bridesmaid was a silver mesh bag and to the groomsman kid gloves.

Early in the afternoon Mr. and Mrs. Scully left by train for Toronto, thence by boat to the Thousand Islands.

The bride travelled in a dress of black romaine crepe with a close-fitting black velour hat. A beautiful black fox fur, the gift of the groom, completed her costume.

The bride was the recipient of many beautiful and useful gifts. Her numerous friends join in their hearty congratulations and good wishes. On return Mr. and Mrs. Scully will reside at 585 Marlboro street, Detroit.

SANDERSON—STIRLING.

Miss Jessie Marguerite, eldest daughter of Mr. and Mrs. William Stirling, was married to Mr. Donald Edward William Sanderson, only son of Mr. and Mrs. A. E. Sanderson, of Peterborough. The bride is a graduate of the University of Toronto. Rev. W. D. McDonald officiated in Knox United Church, Agincourt. The ushers, Mr. Matthew McIndoo and Mr. George Stirling, brother of the bride, led the procession up the aisle. The bridesmaids, Miss Gladys Stirling, sister of the bride, and Miss Marjorie Patterson, a cousin of the bride, were gowned alike—Miss Stirling in blush pink chiffon and Miss Patterson in starflower chiffon with fitted bodices and tiered skirts, which graduated behind into peacock trains, soft girdles were caught in front with rhinestone buckles and they wore chiffon scarves caught behind the ear with a rosebud. They carried Colonial bouquets of Sweetheart roses, mignonette and valley lilies. The bride, who entered with her father, was in a decolette gown of white moire, fashioned with straight bodice and narrow belt, caught in front with a rhinestone ornament. The flared skirt was plain in front, falling in soft folds into a train-effect behind. She wore her mother's veil of embroidered tulle, caught into a cap with a wreath of orange blossoms. She carried a shower bouquet of Butterfly roses and lily of the valley. Mr. Oren Robertson, cousin of the groom, was best man. During the signing of the register, Miss Genevieve Brock, of Winnipeg, sang. Miss Bessie Armstrong presided at the organ. Following the ceremony, a reception was held at the home of the bride's parents, the bridal couple receiving with Mr. and Mrs. Stirling and Mr. and Mrs. Sanderson. Mrs. Stirling wore a gown of beige georgette and a large black mohair hat. She wore a corsage of roses. Mrs. Sanderson, mother of the groom, wore a beige georgette dress with a large black hat and a corsage bouquet of bachelor's buttons and lily of the valley. The bride's travelling costume was a navy georgette ensemble. A matching cape, lined with oyster white chiffon, was finished with a pleated frill and fastened at the throat with scarf ties. A close-fitting aviation model hat completed the ensemble. Mr. and Mrs. Sanderson left on a three weeks' motor trip via Quebec for the Maritimes, and on their return will live in Toronto.

Another Mark Set In Swimming Events

HONOLULU, Aug. 9.—(Canadian Press).—Another record fell in the National A.A.U. women's swimming championship here last night. Josephine McKim of Balboa, Canal Zone, bettered by four seconds the former mark in the 440-yard free style event to win in five minutes 47 2-5 secs.

The 220 yard backstroke title changed hands when Eleanor Holm of New York ran away from the former champion, Lisa Linstrom of New York. Miss Holm's time was 3 minutes, 3 2-5 seconds.

Presides At Conference

Henri Jaspar, prime minister of Belgium, who presides at The Hague Conference where more than 200 statesmen and diplomats from ten European countries, Japan and the United States are present discussing the last problems of the great war.

TRAFFIC SIGNS STANDARDIZED

American Engineering Council Has Adopted a Set of Signals Suitable for All.

SPEED UP TRAFFIC

The American Engineering Council has adopted a standard for the marking of traffic signals, according to W. T. Palmer, Manager of the Russell Manufacturing Company.

All autoists, whether touring or merely travelling from city to city, can appreciate such a standardizing of signals. At present what is legal in one city or state is many times illegal in another and the motorist finds himself arrested or fined for doing something that is correct in his city but is a traffic violation in the next town.

A standard set of signals both as to design, and color of lettering and background, would enable the autoist to know just what signal was intended. Not only would this cut down the number of accidents due to misunderstood signals, but it would also facilitate the speeding up of traffic.

Suggested combinations are as follows for marking city traffic signs:

Stop—Red letter on yellow background.

Slow—Black letters on yellow background.

Caution—Black letters on yellow background.

One Way and Detour—Black letters on white arrow.

Information—Black letters on white background.

No Parking—Red letters on white background.

Limited Time Parking—Green letters on white background.

Other Restrictions—Black letters on white background.

There are also recommendations made that all State highway signs be black letters on yellow background with the exception of speed limit signs, which are to be black and white.

RADIOLAS
HOT POINT STOVES AND APPLIANCES
MOTORS AND MAZDA LAMPS
All C.G.E. Products for Sale by
W. GORDON HALL
Electrical Contractor
88 London Street, 'Phone 1403W
m.w.f

Ye Olde Firme Heintzman & Co
THIS WEEK'S
VICTOR Records

22019—**Broadway Baby Doll's** (Fox Trot) — Nat Shilkret and the Victor Orchestra.
Wishing and Waiting for Love (Vocal Refrain by Belle Mann — Nat Shilkret and the Victor Orchestra.

22034—**Baby, Oh, Where Can You Be?** (Fox Trot) — Rudy Vallee and his Connecticut Yankees.
You're Just Another Memory (Fox Trot) — Rudy Vallee and his Connecticut Yankees.

21975—**Old-fashioned Lady** (Contralto with Orchestra—Vaughn de Leath.
The Toymaker's Dream (Contralto with Orchestra—Vaughn de Leath.

22020—**Golden Jubilee** (March)—Sousa's Band.
Riders of the Flag (March)—Sousa's Band.

We also have all the Popular Hits from "Fox Movietone Follies of 1929."

Heintzman Hall
'PHONE 258
Cor. Hunter St. and George St.
2d-34

HIAWATHA REGATTA POSTPONED TILL WEDNESDAY, AUGUST 21ST

6d, 7 8 9 13 14 15, 7796

OBITUARY

MRS. ELLEN R. MILLER.

There passed away at her late residence, Apartment 7, Kingsley Mansions, 1396 King Street West, Toronto, on Friday, August 9, Ellen R., widow of the late Alexander Miller, formerly of this city. There are left to mourn her loss one daughter Jessie, three sisters, Mrs. W. A. Bandette, Mrs. H. M. Pickens, Toronto and Mrs. R. J. Moncrief, of Buffalo, N.Y., and one brother, W. S. Jackson, of Nelson, B.C. The deceased was a sister of the late J. Jackson, of Port Arthur.

The funeral will be held in Toronto, on Monday afternoon.

JUDSON WYLEY

The death of Judson Wyley of 361 East Beau street, Washington, Pennsylvania occurred Wednesday at Stoney Lake. The deceased was aged 70 and had come up from his home for a short vacation at Stoney Lake a week ago. He had been somewhat ill for the last few months.

The late Mr. Wyley was born in Ohio the son of Mr. and Mrs. Thomas Wyley, by whom he was predeceased. He leaves a widow, two sons and two daughters.

The remains were forwarded to Washington yesterday where the burial will take place on Monday in the family plot.

Good Sport

realize the need of first-rate equipment to develop or maintain a sound game. At Ashby's you'll find the finest sport supplies at moderate prices.

—SOFTBALLS AND BATS
—TENNIS BALLS AND RACQUETS
—BASE BALLS AND BATS
—FISHING TACKLE (ALL KINDS)

ASHBY'S
200 204 RUBIDGE ST
PETERBOROUGH, ONT.
BICYCLES & SPORTING GOODS
PHONE 546

It's Easy for You to Phone 332

Prompt Delivery All Parts of City Free

AT NUGENT'S

8 Bars Castile Soap .25c
50 British Aspirin ..21c
Castile Soap, bar ..18c
Burdock Blood Bitters, 89c
Kruschen Salt 69c
Squibbs Tooth Paste 39c

We Manufacture Nugent's Famous Remedies.
Chocolates, Week-End Special, lb. 29c
Peppermint Patties, lb. 30c

NUGENT DRUG CO.
FRANK GREATRIX, Prop.

OLIVES
Large Gem Jar (Spanish Queen), Bottle
25c

SPECIAL

BEEF
Choice Oven Roasts
22c Pound
PORK
Fresh Picnic Hams
25c Pound

These Items Are Reduced for Saturday Selling

Heinz Catsup, Large Bottle 26c
Aylmer Tomato or Vegetable Coups ..... 3 for 28c
Quaker Corn Flakes, Package 9c
Aylmer Certified Orange Marmalade, 40-Oz. Jar ... 29c

HIGHEST QUALITY

Articles Specially Priced for Saturday

Old Cheese, Extra Fine Flavor 33c
Comb Honey, New 25c
Heinz Rice Flakes, Package 15c
Lemon Oil, Medium Bottle 23c
Lemon Oil, Small Bottle 13c

LOWEST PRICES

Fitzpatrick & Geraghty
SERVICE MARKETS
PHONES—785, 317, 491, 506, 481-3226

IT'S CONFIDENCE THAT DOES IT

Include These

Just a few Specials that will add attractiveness to the week-end menu—Don't overlook these

TOMATOES.....2 lbs. for 25c
Honeydew Melons.....25c, 30c and 55c
Peaches and Pears, Choice.....5 for 25c
Cooking Apples, Peck.....65c
Cucumbers.....5c and 10c
Carrots, Beets and Lettuce, Bunch.....5c
Marshmallows, Just In:—
Plain, lb....27c Toasted, lb....37c

GROCERY ORDERS DELIVERED FREE

Porter S. White Co.
Phones 1966 2969 **GROCETERIAS** 332 GEORGE 346 CHARLOTTE

HOME EDITION

The Evening Examiner

IF IT WILL HELP PETERBOROUGH AND DISTRICT, THE EXAMINER IS FOR IT.

PROBABILITIES
Light to Moderate southwesterly winds; mostly fair and warm to-day and Sunday, possibly a few scattered thunder showers.

VOL. LXIII., No. 34 — PETERBOROUGH, ONTARIO, CANADA, SATURDAY, AUGUST 10, 1929 — PRICE THREE CENTS

FERGUSON PROMISES AID FOR RURAL ROADS

HUSBAND'S HUNT FOR LOST WIFE FINALLY ENDED

Body, With That of Two Year-Old Son Is Identified in Quebec Grave.

MISSING SINCE MAY.

Died in Car Accident With Another Man—Woman Buried Under Assumed Name.

NEWPORT, Vt., Aug. 10. — (Canadian Press). — A sorrowing husband, was here to-day to reclaim from their graves at nearby Stanstead, Que., the bodies of his wife and two year old son, buried under assumed names after an automobile accident in which both were fatally injured.

The man was Frank E. Quimby of Enfield, N. H., he has identified as his wife, the woman who until yesterday, was supposed to have been Mrs. Isaac Forton and as his son, Roy, the two year old victim of the tragedy.

Both the latter received their injuries when a horse drawn vehicle driven by a man who gave his name as Isaac Forton was in collision with an automobile operated by John R. Allard, an automobile salesman of Coaticcoke, Que., at Stanstead, a week ago.

Had Deserted Wife.

Forton, police now agree, was Isaac Fortier, 26, of Enfield and Lebanon, N. H., who disappeared simultaneously with Mrs. Quimby, last May. Mrs. Quimby left behind her two sons, aged four and seven years while Mrs. Fortier was left destitute with a two year old boy and is reported to have since been cared for by the town of Lebanon.

Clipping Only Clue.

An anonymously sent newspaper clipping referring to the accident at Stanstead which was mailed to Leon Copp, police chief at Lebanon, furnished the first clue to the real identities of those involved. Copp requested Chief George Newton of the local police to investigate. Chief Newton established the facts to his own satisfaction and brought Quimby and his attorney, John H. Noonan, of Enfield, to Stanstead where they made arrangements to have the bodies returned there.

Driver Disappears.

Fortier, whose injuries did not prevent him from testifying at an inquest where Allard was found responsible for the two deaths, has since been missing. He will now be sought on a warrant from Lebanon charging desertion.

FIVE INJURED IN BUS WRECK

Party of Tourists Plunge Over Incline While Sight-seeing On Mount Royal.

NO SERIOUS HURTS.

MONTREAL, August 10. (C.P.) — More or less seriously injured when a sight-seeing tally-ho plunged down a steep bank and rolled over twice on a steep incline on the way up Mount Royal here, five United States tourists were in hospital to-day.

They are: Miss Mildred Levon, 30, St. Paul, Minn., who dislocated and broke both ankles;

James Earley, Round Place, Mass., who is suffering from a compound fracture of the ankle;

Clarence T. Pennoyer, 32, New York, with a dislocated shoulder;

Lucien Gay, 41, Grand Rapids, Mich. Broken ankle.

A. R. Freeman, 27, New York, head injuries.

A sixth passenger in the vehicle, which contained ten persons, T. J. Cowley, New Bedford, Mass., was allowed to leave the hospital after scalp wounds which he received were treated. None of the injured is thought to be in danger.

VALUABLE JEWELRY STOLEN.

BEVERLY, Mass., Aug. 10.—Jewels valued at $150,000 were stolen early to-day from the summer home of Sydney Hutchinson of Philadelphia. The loot included a $100,000 diamond necklace, the property of Mrs. Hutchinson.

GOES TO THE HAGUE.

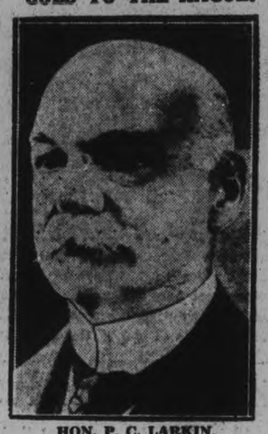

HON. P. C. LARKIN,

Canada's High Commissioner at London, who has been appointed to represent the Dominion at the Reparations Conference now in session at The Hague. The announcement was made yesterday by Premier W. L. Mackenzie King.

PREMIER TAKES FIRST STEP TO END BIG STRIKE

Meets Eight Representatives of Cotton Mill Employers at Edinburgh.

LEFT HOME BY PLANE.

Hopes Rise As Session Promises Results in Worst Strike Since 1926.

EDINBURGH Scotland, Aug. 10.—(Canadian Press). — Premier Ramsay MacDonald moved dramatically to-day to bring about a settlement of the Lancashire Cotton industry stoppage which is causing idleness of nearly a million workers and 1,500 factories.

Leaving Lossiemouth, his native village, by aeroplane without announcing his destination nor the purpose of the flight, the Premier reached Edinburgh at noon and immediately went into conference with eight representatives of the cotton mill employers' negotiating committees and Sir Horace Wilson, permanent secretary of the Ministry of Labor.

Wilson has been in conversation with the parties to the dispute in Lancashire for several days. He and the employers' representatives left Manchester hurriedly this morning as MacDonald left Lossiemouth by plane.

Their meeting with the Premier is watched closely as promising some immediate development toward settlement of England's most costly industrial dispute since the great General Strike of 1926.

Thought Of Hague.

MacDonald's flight from his north coast native home received even more attention because of the great concern in Great Britain over the state of the deliberations at the Hague. The Premier's only word was that he was going on "National" business and this immediately gave rise to reports he intended to hop across the North Sea to join Foreign Secretary Henderson and Chancellor Snowden at the Hague.

IMPORTING FOREIGN LABOR ON CONTRACT PROHIBITED

Request of Labor Organizations put into Effect by Order in Council.

HALIFAX, N.S., Aug 10. (C.P. — Regulations have been put into effect in Canada prohibiting employers from bringing foreign labor into the Dominion under contract, Hon. Peter Heenan, Minister of Labor, told the Halifax Trades and Labor Council last night. An order in council to this effect was passed in Ottawa two days ago, meeting the request of various Labor organizations, the Labor Minister said.

Mr. Heenan spoke at some length on behalf of the Old Age Pension plan.

EXPENDITURE IN NEXT FEW YEARS TO BE INCREASED

Premier Ferguson Addresses Large Audience in Lindsay Fair Grounds.

DISCUSSES SCHOOL POLICY.

Rural Hydro Scheme Will Probably Be Announced in Few Months, Premier Says.

LINDSAY, Ont., Aug. 10. — (Canadian Prss). — Since Ontario is now well supplied with trunk highways and main roads, the attention of the Ontario Government will in future be directed toward providing more and better rural roads, and the municipalities will be heavily subsidized with grants for road building. The present provincial expenditures of $7,000,000 on rural roads will be greatly increased within the next few years. This was the announcement made by Premier G. Howard Ferguson at a Conservative picnic here yesterday.

Work to Aid Rural Ontario.

Throughout his address the Premier stressed the activities of his Government in promoting the interests of rural Ontario. He also forecast substantial assistance to the building of rural Hydro lines, and discussed his policy of extending the educational facilities of rural schools.

In connection with Hydro, Mr. Ferguson said: "We hope to be able before many months to announce a scheme we have undertaken that will substantially reduce the cost of Hydro-electric power to rural users.

"Under it we will be able to call on the treasury not merely for $1,-500,000, as we are to-day, but for three, four or five million dollars a year for investment in rural Hydro lines.

(By Examiner Reporter.)

LINDSAY, August 10. — "Why shouldn't the country child have better educational facilities than the rural school house now offers?" asked Premier Ferguson at the annual Conservative Picnic held in Lindsay yesterday, when he spoke before a crowd of approximately two thousand staunch Tories who had gathered from the surrounding district to hear the first man of the province speak to them on what the government has accomplished and what it intends to do.

Mother Seeks Help.

"An instance came to my office by letter the other day," the premier said, "which drew this problem acutely to mind. A mother wrote and told of her child, who was eleven years of age and was graduating from the school in the district, and asked if there was not something that could be done in order that she should not have to be sent 22 miles away from home to the nearest secondary school at a time when she needed parental guidance, and should be at home? That is the problem which many other mothers are facing now, he said, as their children are ready for a higher education at a much younger age now than before, and have to be sent away from home in order to enjoy it, and this all comes at a most critical time in the child's life.

Stand or Fall on Policy.

"I propose to face this problem," he asserted, "no matter what the outcome is, and I feel that the people will approve of what the government will do. What we have in mind is to provide a course of study that will carry a child in any school up to the age of sixteen years. It will not be compulsory for schools to accept this, but the opportunity will be given and grants will be given to those schools that can afford the extra load, and to those who will be willing to take advantage of the higher course.

"The government is a business organization," he continued, "and I am the director of the business affairs of the people in Ontario. A nation without a vision must perish and so a government with no outlook is not able to give leadership to the people.

Better Rural Highways

"We have invested a great deal of money and one of the great things that has been done is the development of a system of transportation in order to put within reasonable reach all the advantages of the centres of population to the rural people. The highways are built for all the people of Ontario and we now have a good arterial system. Large sums of money will further be invested in county and township roads in order to give the man a chance who lives far from the highways to use them.

"In the outlying districts we intend to build good roads and subsidize those municipalities who undertake this work. I am trying to keep together the rural and urban dweller. They should have the same opportunities as we have in the cities.

"Some people say that we receive much more money from the gas tax than we pay out, but we have to have it, as we are planning for the future and then it is a fair means of put-

(Turn to Page 8, please)

British Chancellor Demands Action

Prohibits Dancing In Bathing Suits

SIMCOE, Ont., Aug. 10.—(C.P.) —A by-law was passed by the Innisfil Township Council at Churchill yesterday prohibiting bathers leaving the Lake Simcoe beaches under its jurisdiction immodestly dressed. Leaving the beaches in autos, without donning a covering "from the shoulders to the knees," is banned by the by-law which also prohibits bathers in swimming suits from dancing on the streets.

Highways or any public or business place except in the immediate vicinity of a bathing beach, of any person clad in a bathing suit unless wearing some cloak or garment over the suit reaching from the shoulders to the knees.

The maximum fine provided for a break of the by-law is $20.

GRAF ZEPPELIN LANDS SAFELY AT HOME PORT

Covered 4,200 Miles in 55 Hours and 24 Minutes in Air.

MAKES RECORD.

Average Speed Was Seventy-five Miles Per Hour On Return Trip.

FRIEDRICHSHAFEN, Aug. 10. — (Canadian Press). — The trans-Atlantic airliner Graf Zeppelin, after a record-breaking crossing of the Atlantic on the first leg of her round-the-world flight from Lakehurst N. J., landed at Friedrichshafen at 1.03 p.m. (7.03 a.m., E.S.T.) to-day.

The Graf covered approximately 4,200 miles in the 55 hours and 24 minutes that she was in the air, thus covering the entire distance at an average of 75 miles, a brilliant performance in the opinion of aviation experts.

The Graf's time of 55 hours and 24 minutes on her eastward voyage was about 40 hours better than her westward journey to Lakehurst, and 13 hours and 22 minutes beter than her last voyage from Lakehurst to Friedrichshafen in October, 1928.

So thrilled were the spectators here by the Graf's early arrival that there was a general feeling that if breaking the record was a good augury, then the accomplishment of the Graf's first long hop on her round-the-world flight spoke well for her chances on the remaining three laps.

News of the Graf Zeppelin's early arrival spread like wildfire through the town, and despite the weather, great crowds had hurried to the Zeppelin works to welcome the airship. A heavy rain had fallen since noon.

The ground crew of the Graf Zeppelin took her in hand quickly and within fifteen minutes the huge airship was installed inside her hangar.

NEW LABOR ACT IS IMPORTANT

Prohibits Importation of Foreign Labor To Do Work Under Contract.

UNDER THE ALIEN ACT.

OTTAWA, Ont., Aug. 10 (C.P.).—Great importance attaches to the order in council passed recently which prohibits the importation of foreign labor into Canada under contract. The effect of the order in council, the passing of which was announced at Halifax last night by Hon. Peter Heenan, Minister of Labor, is to provide immigration officials with the power to exclude such contract labor. This will probably have a much wider effect than the Alien Labor Act. Under the Alien Labor Act a complaint had to be filed before any measures for exclusion could be taken. It was a matter of court administration involving first the laying of a formal complaint and then the necessary steps following such a complaint.

The Alien Labor Act, passed approximately twenty-five years ago, was applicable only to countries which had similar legislation applicable to Canada. This new order in council applies to outsiders seeking to enter Canada under contract or agreement to do certain work. The order contains a proviso that the Minister of Immigration may set aside its provisions in specific cases if he thinks it advisable to do so.

CENTRAL POWER SYSTEM BOUGHT FOR THE PEOPLE

Premier Ferguson Gives The Examiner Statement in Regards Hydro Question.

COST $8,350,000.

Increase Value of Property More Than Covers "Dead Wood" Premier Says.

In a statement to the Examiner prior to his address at Lindsay Friday afternoon Premier Ferguson confirmed the assertion which Hon. J. R. Cooke made at Belleville last week that the Central Ontario municipalities would ultimately own outright the entire property embraced in the Central Ontario power system.

The contradiction made by F. A. Gaby, chief engineer under the Hydro-Electric Commission, to the effect that Hon. Mr. Cooke was mistaken, and that only the reserves would be returned to the municipalities, demanded a conclusive pronouncement which, coming from the Premier, himself, is beyond question.

Bought For the People.

"The government bought the old private power company in Central Ontario for the benefit of the municipalities," Mr. Ferguson stated. "That was the plan, and that plan will be carried out. The entire power properties will ultimately belong to these cities and towns, and all the Government as representing the rest of the province, is asking is simply repayment of the capital outlay which we have put into the system.

"May I repeat that we bought the Central Ontario power system with the intention of handing it over to the people. It has taken quite a time for some of the municipalities to see the advantages of falling in line."

Original Cost $8,350,000.

The Central Ontario system cost originally $8,350,000 and represents today in extensions and improvements an investment of approximately $15,-000,000, according to Hon. Mr. Cooke's information to the ratepayers of Belleville. It is, therefore, understood that the equity of the province as a whole in the Central Ontario system will be transferred to the district municipalities when they have all purchased their local distribution systems and also when the provincial bonds which provides the money for the purchase have been retired.

Premier Ferguson's assurance is simply what this district has been promised for more than twelve years.

The "Dead Wood."

The Examiner asked Mr. Ferguson whether he would consider the proposal that the Government absorb the losses involved in the inclusive purchase of such utilities as the Peterborough Radial Railway Company. The Premier's answer was that the increased value of the power properties themselves, that is the accrued values under the management of the Hydro-Elecetric Commission, were more than sufficient to cover this item of loss or what might be called "dead wood."

Referring to Belleville's vote on a by-law to purchase its local distribution system, Mr. Ferguson said he was entirely satisfied.

"I suppose a lot of the ratepayers thought the result was a foregone conclusion and their vote was not needed," he added. "I think that may explain why the vote was not larger."

AMERY ARRIVES WITH CHURCHILL

Former Will Mountain Climb While Latter Will Tour Whole Dominion.

CHURCHILL WILL SPEAK.

MONTREAL, Que., Aug. 10 (C.P.) —Two British public men. Right Hon. Winston Churchill, and Right L. C. M. S. Amery, were to-day starting a holiday in Canada. They arrived at Quebec yesterday from England on the liner Empress of Australia. Colonel Amery is en route to The Rockies, where he will engage in mountain climbing, while Mr. Churchill was today taking in the sights at Quebec. Colonel Amery was in Canada only eighteen months ago, when he was Secretary for the Dominions in the Baldwin Cabinet, but Mr. Churchill has not been here for thirty years.

In an interview in Quebec, Mr. Churchill, who was Chancellor of the Exchequer in the last British Government, said:

Here in Winter

"When I saw Canada before, it was under a mantle of snow. This impression naturally persisted. I have come out this time to correct it and to see the Dominion in summer dress in all its beauty, and learn about Canada."

"Next Thursday, I shall be sleeping on spruce branches in a cabin in the Rockies," Colonel Amery said.

Colonel Amery has no engagements in Canada before his visit to the Rockies, but Mr. Churchill will deliver a number of speeches, beginning with the Canadian Club at Montreal on Tuesday. He goes to Ottawa that day. Mr. Churchill is to travel to the coast in leisurely fashion and return to New York through United States territory. He then goes to South America.

ADDRESSES CONSERVATIVE RALLY

Premier G. Howard Ferguson of Ontario, who addressed a big Conservative convention in Lindsay yesterday afternoon. Mr. Ferguson, in the course of his speech, promised more aid for the rural roads in Ontario now since the trunk highways have been built, and also financial assistance in building rural power lines throughout the province.

MANY RUSSIANS THROWN IN JAIL

Martial Law Declared As Shops Are Fired and Railway Destroyed.

HARBIN CITY PATROLLED.

TOKYO, August 10. (C.P.) —Rengo news agency despatches from Manchuli, Manchuria, to-day said that the Chinese yesterday arrested and imprisoned 85 Soviet employees of the Chinese Eastern Railway at Khailar, and 56 at Pokotu. The action was taken as a precautionary measure against the threat of a general strike.

Other Soviet employees were kept under a close watch since it was feared they would attempt Sabotage.

Artillery Fire Heard.

LONDON, August 10. (C.P.)—Some alarm was felt here to-day at reports of events along the Manchurian Soviet Russia border, where increasing military activity, with considerable artillery firing, greatly heightened the tension between China and the U.S.S.R.

A Harbin despatch to the Daily Mail said that the authorities were apprehensive with respect to events in the near future. Much military and civilian activity at many points in Manchuria was reported. There was artillery fire on Thursday at Pogranichnaya, where Soviet airplanes flew over the town.

Destruction Started.

The despatch said there had been widespread sabotage along the seized Chinese Eastern Railway with the railroad cut in three places at Harbin and a bridge near Pogranichnaya destroyed. The shops at Harbin were set on fire.

Armed Chinese patrolled Harbin during the night, searching several buildings and arresting many Russians. The proclamation of martial law was discussed.

Red Army Protect Citizens.

The despatch further said that a Russian proclamation issued Tuesday declared that the Red army would protect all Soviet citizens "within ten days." Chinese troops were said to be moving northward. Hundreds of Soviet Nationals have applied for visas for their passports but expected considerable difficulty in crossing the frontier.

RESIGNS OFFICE.

COMMISSIONER L. H. BOYD

who is one of the members of the Board of Grain Commissioners for Canada, who have resigned.

BOLT HITS LINE POWER IS OFF

Storm Puts Local and Long Distance 'Phone Lines Out.

The severe thunder storm that deluged the city with rain during the noon hour, caused many shoppers and workers to return home speedily with wet garments. The electric storm placed the city in darkness for a short period. The trouble was on "Y" line leading from Healey Falls, a result of lightning. The lights were dim for fifteen minutes because of the low voltage coming through the line.

Nearly fifty local telephone lines and several long distance lines were placed out of commission temporarily by the storm, but the Fire Department reported no fires.

SNOWDEN GROWS IMPATIENT WITH HAGUE MEETING

Cannot Wait Much Longer For Action On Resolution, He Declares.

MUST COME TO GRIPS.

British Chancellor's Statements Upsets Conference Which Was In Finance Committee.

THE HAGUE, Netherlands, Aug. 10 (Canadian Press).—A slight recovery of confidence in conference circles today when general discussion of the Young plan was resumed without incident was again upset before the end of to-day's vital meeting of the financial committee by the intervention of Philip Snowden, British Chancellor of the Exchequer.

He declared that he had placed his case before the conference and could not wait much longer for a decision.

Must Come To Grips.

"I don't want to spend the rest of my days at The Hague," he declared. "We must come to grips on the question at issue. My resolution is still before the committee, and I cannot permit delay in action upon it much longer."

The financial committee meeting this morning was first devoted to a general discussion, W. Graham, president of the Board of Trade, stating that the system of deliveries in kind had affected British trade and caused unemployment. The British wanted them abolished or limited to the shortest possible time.

Henri Cheron, French delegate, gave a great number of figures which he held proved that Great Britain was getting more out of the Young plan than the Dawes plan.

Refute Every Figure.

Chancellor Snowden expressed surprise at discussion of the reparations sums. Since the morning was to have been devoted to the question of deliveries in kind, he said that he would refute every figure and every statement the French Minister made, but that he could not wait much longer for action on his resolution regarding the revision of the Young plan. He didn't want to remain indefinitely in The Hague.

The morning's session opened with the Rumanian delegates fyling their grievances against the reparations Rumania is to receive, after which Mr. Graham set forth Great Britain's position with regard to the economic consequences of deliveries in kind on the reparations account. He attributed to that a considerable part of the unemployment in Great Britain. He also complained of the effect of tariff barriers on British trade and that the circumstances had facilitated the access of other nations to markets built at British expense.

Mr. Graham was less categoric than Chancellor Snowden. He left a way out of the position taken by saying that the British would oppose any sort of deliveries in kind and would in any case insist that they be limited to a very short duration.

HUGE SALT WORKS BURNS AT LOSS OF HALF MILLION

Factory, Powerhouse, Storehouse All Fall Prey to Flames

MOOSE JAW, Sask., Aug. 10 (C.P.) —Bishopric and Lent Company's salt works, two miles west of Expanse, Sask., are in ruins to-day with a loss estimated at half a million dollars as the result of a fire which broke out yesterday afternoon. Thirty-five men were employed at the plant.

Five hundred tons of sodium sulphate and 1,800 gallons of crude oil were destroyed, and the factory, powerhouse and storehouse are in ashes. But five houses stand where one of Saskatchewan's best industries stood.

PLANE ON EUROPE TOUR.

MADRID, Aug. 10.—The airplane "Yellow Bird," manned by J. Lefevre and Armeno Litti, left here at 9.00 a.m. for Lisbon in continuation of its European tour. It hoped to arrive at the Portugese capital by noon.

Three Noted Girls Off On Long World Trip; To Write Stories, Take Moving Pictures

NEW YORK, N.Y., Aug. 10. — (Canadian Press).—Arrayed in trig khaki-colored hiking suits, leather puttees and caps, three young women set out from New York yesterday in a light motor truck to 'go places and see things' in remote corners of the earth.

The party consists of one German baroness, cousin of Count Brandenstein-Zeppelin, who is a director of the Zeppelin Company; one motion picture actress, and one girl reporter.

The baroness is Christa Von Bradenstein, the movie actress, Miss Nada De Namur, and the girl reporter, Miss Margaret D'-Angelo of Ottawa, Ont.

They plan to pay as they go, partly by selling souvenir buttons and partly by writing stories for newspapers and magazines, and they are going to take a seven-reel motion picture.

Tragedy Stalks Italia Rescue Party As Bear Hunt Results In Guide's Death

ROME, Aug. 10 (C.P.)—Tragedy which stalked the dirigible Italia Polar expedition from the first has continued in the footsteps of rescue expeditions.

On August 7, a famished Polar bear attacked some members of the whaling expedition of the steamer "Sucai" which has been searching north of Spitzbergen for possible survivors of the Nobile expedition.

An Italian guide named Guidoz, who had participated with great fortitude in a march of 500 miles about Northeastland, seemed in danger, and Gianmine Albertini, head of the expedition, ran to his aid with a rifle.

Albertini unhappily fell in an ice crack and accidentally discharged his rifle as he fell. The shot hit Guidoz, who although transferred immediately to the whaler, died three hours afterward.

Ice conditions prevented the whaler making for land, so Guidoz was buried in the icy sea, wrapped in an Italian flag, while members of the expedition stood at salute.

Boy Falls Off Canal Wall

RUSHING HOME TO SUPPER MEAL YOUTH DROWNED

Nine Year Old Boy Falls Into Trent Canal Below Lock Eight.

BODY IS RECOVERED.

Small Family Spending Few Days Holidaying Below Campbellford.

CAMPBELLFORD, Aug. 10 (Examiner Staff Correspondence).—When a mother called her little son to his evening meal, little did she realize that his boyish appetite would spur him on to his death. The little chap ran toward the camp from where he had been fishing. Apparently his foot slipped or he overbalanced. No one was paying particular attention to his movements. Suddenly he had disappeared. A member of the party saw the widening circles on the calm surface of the water. They told their tragic story. The body was recovered about fifteen minutes later, but life was extinct. The care-free family who had come for a week in the open, returned after five days, with heavy hearts for the loss of their little brother and friend.

Mr. and Mrs. David McGill and family of Merriton, motored from that town last Sunday to spend a week on the shore of Bradley Bay. They selected their camp site on the east point below Lock No. 8, where the canal returns to the river. With them was James Campbell of St. Catherines, and their nephew, Richard Hewitt of Merritown. Their family consisted of three children: Tommy, age 9; Charlotte, 6; and Katherine, 3.

Mother Had Called

Just before six o'clock last night, Mrs. McGill had supper ready for her family. She called them from the tent. Hewitt and Tommy were near the locks fishing. The older boy set out for the camp. Tommy tarried a moment to collect his fishing tackle. The two younger children came running across the fields, and the father went to help them over the wire fence about sixty feet away. Hewitt heard a spash and ran to the edge of the wall. He saw the widening circles on the calm surface of the still water of the lower approach, and shouted the alarm. The father came with a rush, shedding some of his clothes as he ran. He was not a strong swimmer, but did not hesitate to plunge into the twelve feet of water. Those on shore waited for him to return to surface, and he was under so long they began to fear for his safety. When he came up, he was all in, and had all he could do to swim the hundred feet to the end of the wall where he would be able to get out.

Meantime, Richard Hewitt had run to the nearest house, less than a quarter-mile distant, and summoned help. The house was the residence of John Potts, lockmaster of Number Eight Lock. The family and guests from Akron, Ohio, were seated at the supper table. Immediately, Fred Schrank and his son Carl, together with Mr. Potts, rushed down to the lower reach. The body had not yet been located. The two Schrank men got pike poles and grappling irons and began to search. They located the body almost at once and at the same spot where he went in. Dr. Haig of Campbellford arrived, and first aid methods of artificial respiration were employed. But it was useless. The water had done its work. The body was wrapped in a blanket and the coroner, Dr. W. F. Loucks, summoned. He inquired among those who were at the scene, and decided that an inquest was not necessary. The body was taken to Merritown last night in Bennett's ambulance.

Exactly what happened can only be supposed. Certain it is that Tommy started to run along the concrete wall of the canal. At the point where his body was recovered, the wall is not straight, but turns at a sharp angle. It is thought that he did not notice the turn. When taken from the water, there was a scratch on

(Turn to page 4 please)

ONE ARMED MAN RESCUES YOUTH

Nightwatchman On Rounds Hears Splash and Dives After Boy.

SWAM WITH MANGLED ARM.

OTTAWA, Ont., Aug. 10 (C.P.)—A one-armed man rescued an eight-year-old boy from drowning in the Rideau Canal here last night. Albert Beaudoin, night watchman on construction work, was making his rounds when he heard a splash and saw young Conrad Barnabe struggling in the water. Beaudoin plunged in and caught the boy by the belt. He then paddled furiously with his mutilated arm and succeeded in reaching shore. Firemen later gave Beaudoin dry clothing and he continued his rounds for the night.

GIVE 'EM A CHANCE

LONDON, Aug. 10.—Flappers are up in arms here because widows are marrying for a second time. One of them recently remarked to Sir Thomas Davies: "We girls want you to bring in a law to stop widows marrying a second time. There ain't enough men to go round for us girls. Widows shouldn't be allowed to marry until there are."

U. S. SENATE WILL LEAVE GYPSUM TARIFF ALONE

Crude Gypsum Admitted Free With Ground Product at $1.40 Per Ton.

WASHINGTON, D.C., Aug. 10.—(By the Canadian Press.)—No change will be made in the rates on gypsum in the new tariff law unless the Senate revises the decision of its Finance committee. Crude gypsum at present comes into the United States free and ground or calcined gypsum is dutiable at 1.40 per ton.

The Finance Committee decided to change the schedule carried in the House Tariff Bill which made no change in the present law.

WHOLE VILLAGE IS IN DISTRESS BY LAKE LEVEL

Low Water in Nipissing Lake Prevents Drive Being Made To Mills.

MUST RAISE WATER.

Unless Situation Relieved Over 375 Employes and Families Destitute.

STURGEON FALLS, August 10 (Canadian Press). — Unless immediate action is taken to raise the level on Lake Nipissing, more than 375 employees of George Gordon & Company, lumber concern at Cache Bay, will soon be thrown out of employment and left with little or no hope of securing other work that will assure them of means of sustenance for their families. These men are employed in the Jordon Mills, and the mill yards at Cache Bay, and practically comprise the entire resident population of the village.

In a statement late yesterday, Senator George Gordon, president of the lumbering concern which bears his name, confirmed the statement of the condition which prevai's at the Cache Bay Mills. He stated that owing to the low level of the lake, it is impossible to bring drive material to the mills, and in consequence the company would be forced to cease operations at a date approximately two months earlier than in past seasons, unless the Government can be prevailed upon to take steps to raise the lake levels.

DUCHESS MAKES RECORD FLIGHT

Cheered Wildly By Thousands As Her Tiny Monoplane 'Spider' Alights.

TRIP INSIDE WEEK.

LONDON, Aug. 10 (Canadian Press Cable).—Thousands of hats and handkerchiefs were waved wildly from a packed landing field, roofs and the roadway outside Croydon Airdrome when a blue and gold monoplane appeared, circled the ground and made a perfect landing yesterday.

It was the "Spider," bearing the Duchess of Bedford safely home after the fastest return flight ever made between England and India.

The "Spider" left Lympne at dawn, August 2, and was flown to India and back in eight prodigious hops.

The evening of August 2 the plane arrived at Sofia, Bulgaria; August 3 at Aleppo, Syria; August 4, at Bushire, Persia, and landed at Karachi, India, August 6. The return flight was begun from Karachi August 6, the plane arriving at Bushire that day; at Aleppo on the 7th and Sofia on the 8th. The last stage of the journey was begun from Sofia this morning.

The Duchess was accompanied on her flight by Captain C. D. Barnard, pilot, and R. F. Little, mechanic and relief pilot.

BODY IS FOUND IN TEMAGAMI

Ten Day Hunt Reveals Peter Mack's Body in 70 Feet of Water.

NO FOUL PLAY SIGNS.

TEMAGAMI, Ont., Aug. 10.—(C.P.)—The body of Franklin D. (Peter) Mack, 19, member of a prominent Westchester County, N.Y., family was found in 70 feet of water off Bear Island, near here last night by Mate Ackroyd, Toronto.

The youth had been missing since the night of July 31 when he left a dance hall here and took his outboard motor boat to his camp and left, presumably for a neighboring camp in his canoe, which was found several days later right side up with his sweater in it.

A rigorous search for the youth has been in progress for the last week. On Wednesday night the Provincial Police were called into the case when his mother said she feared her son had met with foul play. No bruises were found on the body, however.

CAR AND TRAIN MEET HEAD ON KILLING THREE

Driver of Death Car Crashes In. to Flier Going Fifty Miles An Hour.

TWO GIRL COMPANIONS.

Engineer Unable To Stop Train For Eight Lengths On Account of Oil On Tracks.

LONDON, Ont., Aug. 10 (Canadian Press).—Thomas S. Wooley, aged 33, of 9 Naama Street, St. Thomas; Clara Mann, aged 19, and Ethel Tansley, aged 21, both boarders in an apartment at 183 Talbot Street, St. Thomas, died instantly late yesterday when Wooley's car zigzagged from the Glanworth sideroad, across a 25-foot ditch and turned up the main line of the London and Port Stanley railway to meet a lake-bound flier travelling 50 miles an hour.

Engineer Signalled.

The London and Port Stanley train No. 22, in charge of Motorman Robert Fulton and Conductor A. Wilkey, was speeding down the long tangent through Westminster Township when Fulton first saw Wooley's touring car proceeding eastward to the village sideroad toward the crossing. He signalled furiously and applied his emergency brakes, but the touring car swerved from side to side, though not very rapidly. It is thought that the driver may have been confused by an echo of the whistle and clanging gong, and thought the train was coming from the south. In any event, the auto hurdled a ditch and cut diagonally across the grass for 25 feet, then headed straight north for 17 feet along the tracks, to meet the train head-on.

Oil Made Tracks Slippery.

Lubricating oil from the shattered automobile drenched the tracks and sent the train skidding on the greased rails, so that it was not stopped for eight car lengths. The automobile, however, had been thrown to the side of the right-of-way and against a fence. Two bodies, those of Wooley and one of the girls, were found beside the tracks, but the second girl was unseen beneath the wreckage of the automobile till a closer investigation was made some minutes later.

STILL SEEKING TO FREE SINGER

President of Builders' Council Is Trying To Get Jailed Man's 'Contempt Purged.'

OTHER STEPS TAKEN.

TORONTO, Ont., Aug. 10.—(Canadian Press).—Roy B. Belyea, Toronto, president of the Amalgamated Builders' Council, will to-day attend a conference of his officers with W. F. O'Connor, K.C., counsel for Louis M. Singer, K.C., organizer of the Council, who is in the jail here for contempt to Gordon Waldron, K.C., Royal Commissioner. Belyea will urge that steps be taken at once to have Singer "purge his contempt," and obtain his release from custody.

Mr. Belyea said he does not think Mr. Singer should be asked to do more than he has, "even to uphold the rights of the Council," and will ask at the conference that persuasion be used to have Mr. Singer take any steps which will secure his liberty.

FARMERS CLAIM CORN CROP LOST

Corn Borer Situation Near Tilbury Grows Worse Instead of Better.

SERIOUS AS LAST YEAR.

TILBURY, Ont., Aug. 10.—(Canadian Press).—The corn borer is more of a menace to this year's crops than last year, farmers of this district said yesterday. The situation is now becoming serious, the farmers say, whereas a few months ago authorities believed that the dreaded pest had been exterminated.

Several farmers said their crops were a total loss. There are ears on most stalks, but there are borers in like proportion. They abound in different sizes, from pinhead to an inch long, and there are millions of eggs yet to be hatched.

Charles Hill, Tilbury grain merchant and farmer, said that the boier ravage this year will be as serious as it ever was, despite the precautions taken by the Ontario Department of Agriculture.

JUST A NICE JAUNT

CALAIS, France, Aug. 10.—Mlle. Aimee Pfanner, 22-year-old mannequin, recently picked up her hydrocycle, and started out for a nice paddling party. When she had finished she had crossed the English Channel. The trip took nine hours and nineteen minutes, and she is the first woman to ever accomplish the feat.

GRAIN CUTTING GENERAL IN WEST WITH FIFTEEN BUSHEL AVERAGE

Wheat Crop Far Below Normal With Oats Suffering Worst.

COARSE GRAIN LIGHT.

WINNIPEG, Man., Aug. 10 (Canadian Press).—The general condition of the wheat crops of the three Prairie Provinces, on the whole, has not changed seriously for the worse since July 20, and some districts report a distinct improvement, states the fifth general crop report published by the Manitoba Free Press this morning. The newspaper's fourth report was issued July 20.

The report says:

Crop Below Normal.

"The replies to the request to give general conditions at the time of wiring, vary widely, but only a very, very few of the 325 replied from correspondents throughout the prairies indicate that a normal crop of wheat will be reaped, and not one suggests a normal crop of coarse grains, oats having suffered the most." While there has been no general rain in the 20 days between the reports, states the Free Press, several areas have had light rains or showers and a very few points rains of several hours' duration. In other districts there has been no rain at all, and many correspondents state precipitation at this time would be of no benefit.

Out of 85 points reporting in Manitoba, 48 state wheat is being cut and that harvesting will be general from the 15th.

Cutting Started.

REGINA, Sask., Aug. 10 (Canadian Press).—As wheat cutting is becoming general in many sections throughout the southern part of Saskatchewan, the yield is expected to be anywhere up to 15 bushels to the acre on summer fallow, according to the weekly survey of the Canadian National Railways.

By next week wheat harvesting would be in full swing.

Local showers have been reported in several areas in the crop report, but in most cases there has not been enough moisture to benefit the standing grain.

Stubble Crops Loss.

Stubble crops as a rule are a total loss, though in some places they may supply feed.

Shrinkage damage is expected in most districts, though this is as yet undetermined. The shortness of straw also is giving some trouble to harvesters.

Coarse grain crops are generally very light with rye, already cut running as high as 20 bushels to the acre in the Qu'Appelle sub-division of the C.N.R.

DISTRICT NOTES from Villages and Towns in District

(BY CORRESPONDENTS OF THE EXAMINER)

CAVAN.

A meeting of the Cavan Women's Institute will be held on Thursday afternoon, August the fifteenth, at the home of Mrs. F. M. Staples.

The members are requested to respond to the roll call by giving a pickle recipe.

Mrs. Lloyd Sutton and Mrs. J. H. Snider will be in charge of the program.

Mrs. (Dr.) Woodhall and sons Vance and Donald, Hamilton, are visiting her mother, Mrs. Touchbourne, Ida.

Mr. and Mrs. Stewart Thompson and children of Bensfort, visited Mr. and Mrs. R. M. Howden on Sunday.

Mr. F. M. Gould, B.A., Uxbridge, spent the week-end the guest of Mr. and Mrs. R. M. Howden.

Mrs. Jas. Paul, Messrs. Wilfred and Gordon Reynolds, Miss McCullough and Mr. and Mrs. Gray, Peterborough, motored to Burleigh Falls on Saturday aid enjoyed a picnic.

Mr. Norman Lamb started on his trip Vancouver on Thursday morning. Mr. Lamb is sent as a delegate to the Sons of England convention in Vancouver, by the Millbrook branch of that organization.

Mr. Gordon Reynolds and Miss McCullough, Toronto, spent the holiday week-end guests of Mr. and Mrs. Jas. Paul.

Mr. and Mrs. Gray, Peterborough, visited Mr. and Mrs. Jas. Paul on Wednesday.

Mr. and Mrs. Jas. Paul visited Mr. and Mrs. Geo. Hootan, Fairmount, on Tuesday evening.

MARMORA.

Mr. John Wiggins, who has been spending several months with his sister, Miss Laura Wiggins, of Cordova, left for Huntsville on Tuesday.

Mr. and Mrs. H. Falconer of Havelock spent last week-end with the latter's aunt, Mrs. A. Bartlett.

Miss Susan Wiggins of Carlisle, Sask., is visiting her cousin, Miss Laura Wiggins, for a few days.

Mr. and Mrs. S. G. Holmes and daughter, Ruth, of Toronto, spent the week-end with Mr. and Mrs. O. J. Leonard.

Mrs. J. E. Gehan is visiting friends at Belleville and Trenton.

Mr. and Mrs. Harry Caverly of Toronto are visiting the former's mother, Mrs. E. Caverly.

Mrs. Shepherd, of Toronto, has been visiting her sister, Mrs. T. E. Potts.

Mr. and Mrs. Hastings of Ann Arbor, Mich., were Sunday guests of Mr. and Mrs. W. F. Bowen.

Mr. Seymour Henry is recuperating after his recent long illness.

Mr. and Mrs. Horace Leonard motored to Buffalo over last week-end.

MADOC.

Miss Vivian Nickle, R.N., daughter of Mr. and Mrs. T. L. Nickle, of Madoc, has successfully completed her second year's work in commercial art at George Washington University at Washington, D. C.

Miss Jennie Aylesworth is holidaying in Bancroft.

Mrs. W. H. Scutton has returned home after spending a very enjoyable week-end at Niagara Falls and Toronto.

Mr. and Mrs. A. S. Cochran, Miss Eleanor Cochran and Mr. Alex. Robertson spent the week-end visiting in Prescott and Kempville.

Mrs. Nelson Hill, of Toronto, is the guest of her grandmother, Mrs. M. Christie.

Mr. and Mrs. M. W. Connor, of Madoc, are spending a few weeks with relatives in Arthur and Sault Ste. Marie.

Mr. and Mrs. Duncan Brown and family left last week for Lucan, Ontario, where Mr. Brown expects to teach after the holidays.

Mr. and Mrs. G. C. Moon and children are spending a couple of weeks in camp at Moira Lake.

Mrs. R. H. Wickham, of Madoc, has received word that she has been awarded second prize of twenty-five dollars in cash in an embroidery contest put on bf the Maison Gorcy firm of Montreal, Que. Work was sent in by hundreds of competitors from all over the Dominion.

HAVELOCK.

Mr. and Mrs. Edward McMullen of Windsor and children, June and James, are visiting friends and relatives in Havelock and vicinity.

Mr. and Mrs. Wing, accompanied by the Misses Lucy and Laurabelle, motored to Cobourg on Wednesday.

Mr. Peter Buchanan, his wife and family are visiting his parents in Havelock.

Mr. and Mrs. A. McMullen and children motored to West Huntington on Saturday to see Master Allan, who is spending his holidays there.

Master Kenneth Barltrop of Ashford, Middlesex, England, is the guest of Mr. J. Evans.

Mr. and Mrs. Gulston of Detroit are visiting the latter's parents, Mr. and Mrs. J. Howe.

Miss Muriel Nesbit of Ottawa is the guest of her aunt, Mrs. Pincombe.

Miss Evie Cowan of Toronto is the guest of Miss Alma Hagerman.

Mrs. F. Whaley, of Peterborough, spent a few days last week the guest of her parents, Mr. and Mrs. M. Barnett.

Little Mary Page, of Toronto, was a recent visitor with her grandparents, Mr. and Mrs. Firm Haig.

Miss Gweneth Johnston of Campbellford is spending her holidays with Mr. and Mrs. Dave Ford.

Miss Edna Dickenson of Toronto is holidaying at her home here.

The Belmont Women's Institute is holding their annual basket picnic at Chard's Bridge, Thursday, August 15th.

Miss M. Lehane of Lindsay and Miss A. Loyst of the school staff met Havelock friends at Lindsay Thursday morning and journeyed with them to Orillia for the big day with the Recreation Club.

Miss Josie Barnett, of Montreal, spent a few days last week with her parents here.

TO STAND TRIAL

General Chang Tsung-Chang, deposed Shantung province war lord, who is indicted for the murder of young Prince Hsien Kai-Su, member of the Manchu imperial house, who was found fatally shot near the former's residence

TRAVELLING TO WINNIPEG IN 1917 CAR

Three Cambridge students snapped in Toronto just as they were starting out for Winnipeg in their ancient little car, "Florence," sold to them by Lady Eaton, their hostess, at a nominal sum. The car, which has been carrying ice in Muskoka of recent years, once belonged to the late Sir John Eaton's private garage. Of 1917 vintage, it will carry the boys to their destination, the home of Ralph Connor, an uncle of Bob Reid, who appears in the centre of the group. Eric Wiseman is on the left and Kenneth Mayall on the right, enjoying a smoke.

HOPELESS FUTURE IS INDIAN REPORT

Inspector Distributing Treaty Money Claims Tribes Say Game Scarce.

WINNIPEG, Man., Aug. 10.—(C.P.)—Returning from helping Agent Albert Wady, of The Pas, distribute over $10,000 of treaty money among 2,800 natives in northern Manitoba, J. R. Bunn, inspector of the Indian Affairs department, reported that the Indians in several districts complained of a bad winter and a great deal of illness. Game was scarce, and many of them had a hopeless outlook towards the future.

"All we could tell them was that, unless they exercised care to conserve the wild life as laid down in the game laws, the story of the vanished buffalo and wood pigeon would be repeated," said the inspector. "We stress that at every opportunity, but in bad seasons, when food is short, a beaver and a hungry Indian do not face each other very long before the beaver is satisfying the desire of the Indian and his hungry family."

GODERICH DREDGING LET

TORONTO, Ont., Aug. 10 (C.P.).—A contract for the dredging of Goderich harbor has been let to C. S. Boone Dredging Company of this city, by the Federal Department of Public Works, according to word received last night. It will cost $97,000.

Do as Mr. Gard

Mr. Anson A. Gard, the well known Littérateur of Ottawa, called the Wandering Yankee, says in an unsolicited testimonial for ZUTOO Tablets:

"Zutoo Tablets stop my headaches so completely that I do not mind having them any more."

No need for any one to suffer from headache if they do as Mr. Gard does

and take Zutoo

NEW DRIVING CONDITIONS are here and so is this NEW TIRE to meet them

At the OLD PRICE think of it!

A NEW tire is here—the New Royal Cord—designed to meet the extraordinary tire demands of the car of 1929.

The Royal Cord of 1929 is a new tire through and through . . . constructed on new engineering principles . . . built for sharp braking, snappier pick-up, high speed, surer traction—and to stand up under such service.

The New Royal Cord has a super-strong carcass, built with web-cord, specially reinforced where 1929 motoring conditions demand it.

—rugged sidewalls, heavily buttressed to resist rut and curb wear.

—a thicker tread, with deep-cut blocks for greater non-skid mileage.

For safety and long mileage, for the job your 1929 car has to do, the New Royal Cord is the one tire for you.

The New DOMINION ROYAL CORD

PETERBORO

Corner Service & Garage
Gillespie Garage
Eastwood Motor Sales
J. K. Hughes Limited

BEWDLEY — H. J. Goss

You are never far away from a

DOMINION TIRE DEPOT

Sunday School Lesson

DANIEL AMONG THE LIONS.

Golden text: The angel of the Lord encampeth about them that fear Him, and delivereth them. Psalm 34:7.

Time: 537 B.C., Babylon.

Daniel's Fearless Loyalty to Jehovah (10:13).

"He kneeled down upon his knees three times a day and prayed." The secret of Daniel's marvelous life of victory is found in these words—he was emphatically a man of prayer (cf. Ch. 2:17, 18, 9:3-4)! He knew to whom to pray, when to pray, and how to pray. So he knew how to get the victory in every conceivable emergency of life (Ps. 50:15, Phil. 4:6-7). To human reason there were only two alternatives open, to compromise or to die for conscience. But to the eye of faith there was another way open, the way of prayer (Jer. 33:3). Daniel knew that "prayer changes things." He had found this out not only from the study of "the law" and "the Psalms" and the earlier prophets, but also by experience (Ch. 2:12-49). He must "obey God rather than men" (Ac. 5:29, 4:19-20). He was willing, if God so willed, to take the consequences, but he knew if God did not so will he would not die, for his God was able to deliver. He did not shut his windows that looked out toward the city where God had put His name (I. Ki. 8:30-38, 48-50; 2 Chron. 6:38). "Three times a day" his prayer went up. In this, too, he was in fellowship with the saints of all ages (Ps. 55:17, Ac. 2:1-2-15, 10:3-9-30). His prayer was accompanied with thanks to God (Phil. 4:6, I. Thes. 5:17-18). Those who forget to return thanks when they pray need not expect their prayers to reach the ear of God. His godless enemies were watching for their opportunity. They thought they had found it, but it only proved to be an opportunity for God to display His power and grace, and resulted in Daniel's promotion and not his ruin. They found Daniel in intense earnestness in prayer, "praying and making supplication" (cf. Eph. 6:18). They would have come well to have listened to the prayer instead of hurrying off to the king. In trying to blast Daniel they bore a testimony to all ages to his devotion.

The wretchedness of the

The Wretchedness of the King (14-18).

"The king was sore displeased with himself." Well he might be. In his impious pride he had walked into a trap. He seemed about to lose his wisest and most trusted counsellor. He tried hard to extricate himself from the snare, but all in vain. Any man who puts himself in the place of God will have occasion to be displeased with himself before he gets through. And many a man to-day is putting himself in the place of God. At last the king yielded and "they brought Daniel, and cast him into the den of lions." The fear of man kept Darius back from doing what in his heart he longed to do (cf. Prov. 29:25). As Pilate at a later day sought to appease his conscience and cover up his own infamy by washing his hands, so Darius here seeks to cloak his infamy by saying, "Daniel, thy God whom thou servest continually, He will deliver thee." That was true, but it was a truth used to excuse sin. Darius had no right to do wrong, trusting God to overrule the wrong he did. But, after all, Darius was not as sure that God would deliver Daniel as his statement would indicate (v. 20). The king had a bad night of it. He deserved to have. Daniel had a far better time in the lion's den than the king in the palace. It is far better to be in a lion's den with God than in a palace with a guilty conscience.

God is Able to Deliver (1:9-23).

For once at least the king was up early. Dignity was forgotten and he hastened to the man he had wronged. He cried with a lamentable voice, "O Daniel, servant of the living God—thy God whom thou servest continually!" That is a grand testimony to a man. Daniel had made a great impression upon this potent but time-serving king. The testimony was true, as the whole record shows. No better testimony than that to a man's character could be given. And, remember, Daniel was a statesman nearly all his life, and he was now nearly ninety. Of very few statesmen in all this world's history could it be said that "he served God continually." Most statesmen, even though professed Christians, compromise sooner or later. There is a striking inconsistency between Darius' testimony to Daniel and his treatment of him. Such a friend is scarcely worth having, but Daniel had a better one. Daniel's answer was in a cheery tone, in marked contrast to the king's lamentable voice. God had wrought another deliverance. He is always working deliverances for His faithful servants. If He be for us, no enemy can harm us (Ro. 8:31). Deliverance was wrought through an angel; it is the business of angels to look after God's own (Heb. 1:13-14, Ps. 34:7, 2 Chron. 32:21, Ac. 12:11, 27:23). He could shut every one of their mouths without the least difficulty. Paul was delivered out of the mouth of the lion in another way (2 Tim. 4:17). Daniel was delivered because he was innocent. Innocency is the best shelter from every ill. He escaped unhurt "because he believed in his God."

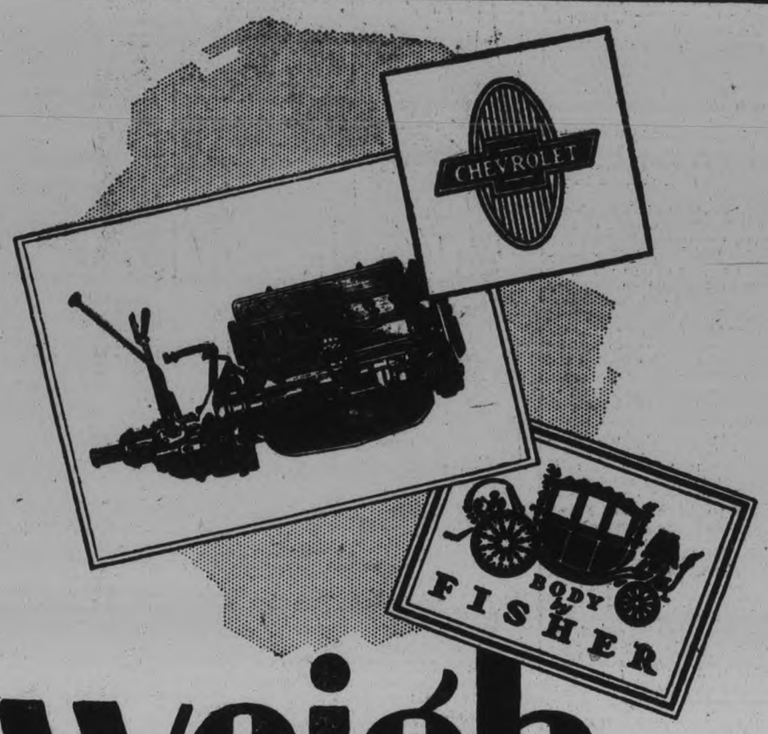

weigh the evidence

BEFORE you buy any car, be sure you have all the evidence. Check and weigh any car in the low-priced field against the value you *know* you can get in the Outstanding Chevrolet:—

A smooth, powerful six-cylinder, valve-in-head engine, capable of amazing performance in all gears, instantly responsive to acceleration, unsurpassed in economy and dependability.

A sturdy chassis, built for endurance; with heavy, channel-steel frame, complete high-pressure lubrication, long semi-elliptic shock-absorber springs, safe, silent four-wheel braking system with independent emergency brakes.

Bodies by Fisher that reflect the latest vogue in style and coloring; luxurious in finish and appointments; interiors restfully quiet; deep inviting seats with rich, tasteful upholsteries; handsome panelled instrument board, indirectly lighted.

Prices so low, they are within reach of all.

See Chevrolet.. Drive it. Make it your standard of comparison. C-10-8-29

Ask about the G.M.A.C. Deferred Payment Plan.

The Outstanding CHEVROLET

PRODUCT OF GENERAL MOTORS OF CANADA, LIMITED

J. K. HUGHES, LTD.
CHEVROLET SALES AND SERVICE
Water and Hunter Sts., Peterboro, Ont.
Albert Tinney, Cavan, Assoc. Dealer

IT'S BETTER BECAUSE IT'S CANADIAN

HARDY FRUIT SEEDS NEEDED FOR NORTH

Expedition Into Hudson Bay Country Will Study Conditions for New Fruits.

WINNIPEG, Man., Aug. 10.—(C.P.)—In search of the secrets of winter hardiness for introduction into fruits and flowers in the northern part of Canada and the United States, five men are on their way into the far north Hudson Bay country. They expect to bring back with them seeds, slips, and shoots taken from growths, with which to cross with fruits and plants that grow in the more moderate temperatures.

The party includes W. A. Leslie, superintendent of the Dominion Experimental Farm at Morden, Man.; Prof. B. W. Jackson, botanist, Manitoba Agricultural College; W. H. Alderman, head of the horticultural division of the Minnesota Agricultural College; Dr. E. W. Montgomery, a physician of Winnipeg; and Prof. J. Alderman, of the Minnesota Agricultural Experimental Station.

Hardy grapes and raspberries will be particularly sought by the botanical explorers. "What we want is extreme hardiness," said W. H. Alderman before the party left here. "We have made good progress in crossing the native wild fruits, for example, with fruits from other parts of the country. We have, by so doing, greatly improved the quality of fruits which can be grown in this northern country and we have given growers plants which survive cold winters.

"Possibly by getting extremely hardy wild grapes from the Hudson's Bay country and crossing them with California varieties we can get one or more outstanding grapes for Canada and the northern states, the fruit having the quality of the southern fruit and the vines having hardiness of those from the vicinity of the Arctic circle."

The party expects to be in the field for about six weeks.

Pieces of quartz often contain several minute cavities filled with water.

St. Paul's
Presbyterian Church
Rev. Wm. Allan, Minister.
M. E. Chenhall, A.R.C.O., Organist.

REV. J. CATTANACH, D.D.
Moderator, Presbytery of Baltimore, Md.
Will Preach
11 o'clock in Murray St. Baptist Church
7 o'clock in George St. United Church
Sunday School will meet with congregation in the morning in MURRAY STREET CHURCH.

UNITED CHURCH YOUNG PEOPLE IN CONFERENCE

Five Central Conferences of Church Are Represented at Oak Lake.

120 ATTEND.

Conference Is Under Leadership of Rev. Frank Langford and Rev. Manson Doyle.

One hundred and twenty young people of the United Church are gathered for a ten days' conference at the Bay of Quinte Summer School Grounds on Oak Lake between Stirling and Belleville. They come from the five central conferences of the church—London, Hamilton, Toronto, Bay of Quinte and Montreal and Ottawa. With the exception of a few of the far north Presbyteries of the Toronto Conference every Presbytery in this district is represented by some of its leading young men and women.

The conference is under the leadership of the Rev. Frank Langford, secretary of Young People's Work of the United Church of Canada, as Dean, and Rev. Manson Doyle, Associate Secretary of Young People's Work, and Director Miss Bona Mills, Girls' Work Secretary, is also on the directorate. The staff includes the following: Prof. A. R. Cragg of Winnipeg, who is leading a discussion on the essentials of Christian living; Rev. George A. Brown of Chalmers church, Kingston, who leads the devotional Bible Study, based on the Gospel of St. John; Mr. R. C. Sidenius, Secretary Wentworth County Rural Y.M.C.A., who is directing the recreational activities, and Rev. Kenneth Benton, missionary on furlough from China, who is in charge of the Vesper services. Miss Lois Holman is the Registrar of the camp.

This gathering is a new venture in the Summer School field bringing together for intensive training a group of mature young people, who from their experiences will make a contribution of value to the general young people's program of the United Church, and also will take new enthusiasm and enlarged vision to the districts from which they come. One of the chief items on the program leading to this goal is the open forum when ideas and plans on Young People's Work are exchanged and discussed. This forum occupies one hour each morning and is most interesting and fruitful.

YOUTH OF EIGHTEEN OWNS HIS BUSINESS

Shoe Shine Lad of Alien Parentage Has Staff of His Own.

WINNIPEG, Aug. 10.—(Canadian Press).—"Streets have their epics as the mountains do, and the story of a Winnipeg shoe shine boy is undoubtedly one of them," says the Evening Tribune. "Speak with this boy, as his taut rag rhythms its rum-a-tum-tum across gleaming leather, and you will not long be wondering how, within three years after leaving school, he became probably the youngest employer of labor in the city.

"For Stanley Ostapowicz, the 18-year-old son of a Ukrainian father and Polish mother, is the alert owner of a flourishing little business, netting him an income which might be envied by many grown men of larger opportunities. Stan's opportunities have been mostly of his own making. He owes his independence to nothing but natural curiosity and a passion for being his own boss. You might divine these qualities from the keen face, frank eyes and lightning quickness of up-take, but you would never imagine all the energy and ingenuity that have gone to the building of his tittle castle, brick by brick.

"'Course, you know,' he gravely observes, slathering on some more polish, 'course you've gotta work hard when you're on your own. I enjoy hard work when it's for myself.'"

X-RAY EYES

WARSAW, Aug. 10.—Stephen Ossowiceki, a Pole, would be a bad man to have working in a post office. He claims he can read letters through an envelope without opening them. His claims are to be tested in Paris shortly.

SWISS FAMILIES INVADE CANADA

Seventy-Three Members of One Rich Ranch in Russia Seek New Fortune.

TEN DIVISIONS IN CLAN

WINNIPEG, Man., Aug. 10.—(C.P.)—An industrious Swiss family that sought and found a comfortable fortune in Russia through farming and cattle-raising, lost all in the revolution and then, even under suppression, regained a great part of it in recent years, arrived in Canada a few days ago. Seventy-three strong, the Anmeter family in its entirety, led by Christian Anmeter, grey-bearded old patriach, left Russia six weeks ago and are eager to live in a group, if that is possible, in western Canada.

More than fifty years ago Christian Anmeter and his two brothers left Switzerland, their home land, to seek fortune in Russia. They acquired land and became the progenitors of a rich and industrious family. Then came the revolution, and their ten thousand acres of land, their cattle, their money in the banks of Lenigrad—all was seized by the state. The land that was theirs by right they had to rent, but despite hardship they built up a herd of 600 cattle, a shadow of their former possessions.

Stories of Canadian possibilities came to the ear of Christian Anmeter and he picked up scouts from his large family to gain information about this promised land. Reports were good, so they left Russia.

The clan comprises ten divisions, all of whom go by the name of Anmeter. There are 29 men, 20 women and 24 children. The advance scouts, Alfred Anmeter, now on a farm at Deloraine, Man., and Jakob Tinner, member of the family by marriage, who has a farm in Alberta, met their kinsmen at Winnipeg.

BEN'S BIRTHDAY

LONDON, Aug. 10.—Everyone probably knows of London's "Big Ben," the clock whose chimes are broadcast all over the world by radio. It has just celebrated its seventieth birthday, and is practically as good as new. The works are in perfect condition and the only sign of a run-down condition is its cracked bell, which developed at the very beginning of the clock's career.

It takes less than a minute to dissolve the marriage bonds of a Kurd in the eastern part of Turkey. The man simply says "I divorce you" three times and the parties are free.

The art of pottery dates back as far as we can trace the human race.

ANGLICAN

ST. JOHN'S CHURCH
Rev. R. C. Blagrave, D.D., Vicar.
11th Sunday After Trinity.
8.30 a.m.—Holy Communion.
11.00 a.m.—"Malachi's Message."
7.00 p.m.—"Washing the Disciples' Feet."
Frederick G. Mann, organist and Choirmaster.

ALL SAINTS' CHURCH
Cor. Rubidge and Sherbrooke Sts.
Rev. J. D. Paterson, Rector.
11.00 a.m.—Holy Communion and Sunday School.
7.00 p.m.—Evening Prayer.
The Sacrament of Holy Baptism will be administered at 4 p.m., by appointment.

ST. GEORGE'S CHURCH
Rev. J. L. Hughes, Rector.
Braidwood Ave., South Peterborough
8 a.m.—Holy Communion.
11 a.m.—Matins.
7 p.m.—Evensong.

ASSEMBLY HALL
332½ George Street.
Christians gathered in the name of the Lord Jesus will (D.V.) hold Meetings as follows:
Sunday—
Sunday School ..... 10 a.m
Breaking of Bread ..... 11 a.m.
Evangelist W. Baillie, of Toronto will preach the Gospel in the Gospel Tent on London Street, west of George Street, on Sundays at 7 p.m. and Each Night during the Week, except Saturday, at 8 p.m. All are cordially invited. Come.

ROMAN CATHOLIC ST. PETER'S CATHEDRAL
Masses at 7.30, 9, and 10.30 a.m.
Vespers at 7 p.m.

THE UNITED CHURCH OF CANADA

KNOX UNITED CHURCH
REV. WM. McDONALD, B.A., B.D., Minister.
Mr. R. J. Devey, Choirmaster.
Regular Services of Worship at 11 a.m and 7 p.m
Conducted by REV. A. I. BROWN, D.D.
Bright Services - - Good Music
Sunday, August 18th—The Minister will be home from vacation and will preach.

ST. JAMES' United
Rev. J. H. Dudgeon, Pastor. F. Stevens, Organist and Leader.
SUMMER SERVICES
10.45—Church and Sunday School, Worship and Study
One Hour and Fifteen Minutes' Service.
Lesson Study, by Mr. Phillips.
Subject: "The Grace of the Christian Life.'
7.00 p.m.—ONE HOUR GOSPEL SERVICE BY OUR LADIES.
This will be an interesting and helpful service for all.
Wednesday Evening — Midweek Service. W. M. Society in charge. All invited.

UNION VACATION SERVICES
TRINITY - ST. ANDREW'S
UNITED SERVICES
Conducted by REV. CHAS. V. McLEAN.
11.00—In Trinity Church.
7.00—In St. Andrew's.
United Sunday School in Trinity Church.

MARK ST. Minister, Rev. A. E. Thornley, M.A.
UNITED CHURCH
11 a.m.—REV. A. H. GOING will Preach.
Sunday School at 9.45 a.m.
7 p.m.—REV. A. H. GOING will Preach.
Special Music: Mrs. Bell and Mr. Greenslade, Duet, "Love Divine."
Mrs. Bell will Sing a Solo at the Evening Service.
Mrs. W. A. Greenslade, Organist and Choir Leader.

LEGION HALL
SUNDAY MEETINGS — Sunday School, 10 o'clock;
Worship Meeting, Eleven o'clock.
GOSPEL SERVICE, Seven o'clock.
CONFEDERATION PARK
A Most Delightful SONG SERVICE and Stirring GOSPEL MESSAGES, Eight o'clock.

UNION SERVICES
UNITED CHURCH, George Street, 11 a.m., "WHAT I PREACH"
BAPTIST CHURCH, Murray Street, 7 p.m., 'WHY I AM A CHRISTIAN'
Preacher: REV. J. E. J. MILLYARD
Summer Services You Will Like. Come!

BETHANY TABERNACLE
CHRISTIAN AND MISSIONARY ALLIANCE
SUNDAY SERVICES:
10 a.m.—Bible School. 11 a.m.—Morning Worship.
7 p.m.—Evangelistic Message.
REV. WESLEY ARMSTRONG will preach.
All welcome - Rev. G. H. Johnson, Pastor

PARK ST. BAPTIST CHURCH
REV. J. L. HARTON, B.Th., Pastor.
11 a.m.: SUNDAY SCHOOL AND MORNING WORSHIP
7 p.m.—REV. W. S. EDGAR, Gilmour Memorial Church
Will Preach Morning and Evening.

SALVATION ARMY
Sunday Morning 11.00 — Afternoon 3.15 — Evening 7.00
Services will be conducted by ADJUTANT W. B. JONES
All are welcome.

FARMERS FAVOR HORSES

REGINA, Sask., Aug. 10.—(C.P.)—The western farmer is apparently not yet prepared to allow machinery to displace horses entirely. The combine harvester-thresher will be used more in clearing the 1929 crop than in any previous year, but that does not mean there is no work for the horse. Sask.tchewan has, according to the latest returns, four hundred thousand horses, a large percentage of which is kept on the farms.

The Cathedral of Seville is the second largest Gothic edifice in Europe and was dedicated in 1402. It contains the tomb of Christopher Columbus.

KIN OF FRENCH HEROINE

PARIS, Aug. 10.—Andre du Lye, a young peasant living near St. Andre de L'Eure, has been found to be a direct descendant of one of Joan of Arc's brothers. His family has the right to the title of Count and to sport the coat of arms of two golden fleur-de-lis on an azure shield and sword surmounted by a crown. The family has never used the title.

The farmer may hatch his chickens by electricity, raise them using electric light instead of sunlight by the use of an electric range.

The Examiner

The Examiner is a member of the Audit Bureau of Circulation.

The Daily Examiner, published every lawful evening by the Peterborough Examiner, Limited. Office, 419 George street. $6.00 per year, delivered in city; out-of-town subscribers, by mail, $4.60 a year.

The Weekly Examiner published every Thursday. Subscription price, $1.50 a year.

U.S. REPRESENTATIVES

Special U.S. Representatives—W. H. Stockwell, 629 People's Gas Building, Chicago, Ill.

New York—Chas. F. Miller, 225 Fifth Avenue.

Advertising rates on application.

R. M. GLOVER, Managing Director.

PHONES—Editorial 1691. Business Office 1600. Private Branch Exchange to all Departments.

SATURDAY, AUGUST 10, 1929

UNEMPLOYMENT IN MIDDLE AGE.

One of the anomalies of the present disposition of industry to lower the maximum age limit of employment to the border line of youth is found in the fact that more men and women than ever live to the middle years, and also that during that period they are more active than were their parents at the same age.

This tendency has been ascribed to the American cult of "pep" and the assumption that only youth possesses the energy necessary to maintain the accelerating speed that is accompanying mass production. As if "pep" were the only quality required in all phases of labor. The gospel of physical fitness disseminated by insurance companies and other agencies has had the apparent effect of prolonging the power of youth. The collar and shaving cream advertisements have made men of the middle years conscious of their appearance of fitness and freshness, and the breakfast food "ads" have placed the emphasis on the advice that the glow of health must be more than skin deep. The outdoor life never had so many devotees in all classes of society, and our preoccupation with physical culture is surely more general, and probably more enlightened, than in the era of Grecian power and predominance.

Youth is not only in the advertising columns, but also in the saddle, and the propaganda seems to have impressed the managerial departments of industry and reached out to those arbiters of employment, the directors of personnel. The world is paying tribute to youth as its blind worshippers, and those who have passed the border line are sacrificed to it. But on the other hand industry has become inextricably mechanized. The machine is the symbol of this age, and youth is its manservant.

Will youth open its eyes to the transition in industry which offers it a brief day of employment? If the dead line is to become fixed at 50, 45 or even 40, then it behooves this young and reputedly spendthrift generation to look to its reserves of real estate, insurance and other investments. For their productive years will be pitiably less than the lifetime in which their fathers earned a competence.

In all probability society will adjust itself to this present mania in industry, with employers unquestioningly following their own crowd. The injustice of it will be righted some way, and if the old age pension limit is not to be lowered to include those whom industry will cast aside in the meantime, some measures of compulsory insurance or other employment protection will have to be provided.

Youth may be "sitting pretty" to-day under this new scheme of industry, but eventually youth will pay, more than previous youth paid, if it does not prepare for the new danger of the middle age scrap heap now looming above the bright plane of business.

"LEAVE THE FOOLS TO NATURE."

Out of the fullness of his knowledge of the Bible, Bruce Barton, author of "The Book Nobody Knows," pronounces a judgment that does not find sanction in several of the parables which everybody knows.

Discussing the so-called liquor habit, Mr. Barton says in a magazine editorial: "My guess is that 65 per cent. of the American people are dry, 33 per cent. want an occasional drink, and only two per cent. are fools. I object to reformers because they stir up so much rumpus about the two per cent., who are not worth it. I hate to see the church, whose business is to make life more abundant, neglecting the decent millions to concentrate on the punishment of the indecent dozens."

Mr. Barton read in vain the story of the Samaritan, and also of the one sheep that persisted in straying from the flock. Of course, he advertently charges that the church is concerned only with the "punishment of the indecent dozens" as if the church cared nothing for their salvation. This accusation is as contemptible as it is false, just a glib, highly remunerative job of smart paragraphing.

Mr. Barton, whose book on the Bible was a best seller for some months, says: "My program is leave the fools to Nature. She has various diseases with which to deal with them." Those words are tinctured with the essence of paganism.

The church's mission, Mr. Barton dogmatizes, is to make life "more abundant." For whom? Surely not for those who already possess this vague abundance, or a comforting share of it!

"Leave the fools to Nature" is Mr. Barton's counsel to the church. Jesus, according to St. Luke, told His disciples that the Samaritan "Had compassion" on the man he found bruised and beaten on the road from Jerusalem to Jericho.

"And he went up to him and bound up his wounds, pouring in oil and wine, and set him on his own beast and brought him to an inn and took care of him."

There's no excess of compassion in Mr. Barton's "Leave the fools to Nature."

SEASONS NOT ON THE CALENDAR.

Man may mark off the months and the seasons, but the year has its own mileposts. We are passing one of them now, the regatta period, dear to the summer cottagers and the sun-tanned young folk rapt in the illusions of youth.

The strawberry festival season has already disappeared in the whirling mist of the year, a brief span in the early summer that leaves a pleasant taste. It is particularly favored in the country, and some of its devotees are among our prominent citizens.

And when the holidays close upon the summer resorts we enter upon the season of the fall fairs, following the example of Toronto, where the people from rural Ontario who have stayed on the farm meet their urbanized relatives and friends who comprise the bulk of the big town's population. In these Central Ontario counties Peterborough leads the procession which extends from early September until the middle of October, when the summer bravely clings to us with all the affection of an old friend loth to leave us.

Finally comes the season of the "fowl suppers" provided by the churches in the city and along the rural circuits. Temptation will trap the most circumspect of men at these affairs when the seemingly endless supply of chicken and all its garnishings are heaped around him.

Of course, there is the winter dance period, but it is barely distinguishable from the rest of the dance-mad youths. But, anyway, these natural divisions of the year are a pleasant sequence.

LIFE INSURANCE.

Beneficiaries and policy-holders in Canada and the United States last year were paid $2,057,000,000 by life insurance companies, an increase of $311,000,000 over the preceding year. On account of policies held in Canada there was paid out $99,116,746. Nothing illustrates so well as these figures, just made public by the National Underwriter, the growth of life insurance on this continent.

The Underwriter points out that most claims paid were in modest amounts; that for death claims above $100,000 the total was only $59,621,000. On the other hand there were comparatively few very small policies. "The day of the $1,000 policy is practically gone," it is said, "and the $5,000 policy is passing." The largest payment was for $5,825,450 on the life of Rodman Wanamaker. Five policy holders who died in 1928 were insured for more than $1,000,000.

The insurance companies paid out $4,838,000 in Toronto, $3,721,600 in Montreal, and claims around the million-dollar totals in several other Canadian cities.—Ottawa Journal.

STRAW-BOARD ON THE PRAIRIES.

New uses for various by-products previously regarded as of little value are constantly being discovered. Some months ago, mention was made of the manufacture of paper from cornstalks in certain of the middle western states. Now it is Western Canada's turn to find a use for her straw, large quantities of which in the past have been burned on the prairies because the farmers knew of no use to which they could put the huge volume left after threshing.

It has now been found that a straw-board can be made from straw which can be used in building.

A company has been formed at Regina for the manufacture of straw-board to replace ordinary lumber in the construction of buildings, and, according to press notices, one machine has been placed in operation on the farm of T. A. McCusker, one mile north of Regina. The machine, it is stated, compresses the straw under a pressure of 100 lbs. to the square inch, the product being laced with wire and turned out in boards 14 feet long by five feet wide and two inches thick.

While visitors to the prairies in the autumn may no longer enjoy the spectacle of burning straw stacks for miles around, the farmers will have an added source of income, which in the aggregate, will be substantial.—Monetary Times.

FADDISTS AND "YES MEN."

A faddist has been described by Rev. Edward Lytton of England, as "a man who, on a point of not first-class importance, thinks and acts differently from the majority." Generally speaking, this definition covers the ground, but it raises another question: why the person who presumes to think for himself and to act accordingly, even if the matter involved is one of major importance, should be treated with more or less good-humored condescension by the majority as a social non-conformist? "Independent thinkers are scarce," declares another preacher, Rev. Henry Sloane Coffin, almost simultaneously. "Those in authority," he adds, "seem eager to make them scarcer."

Standardization has very real dangers to the individual mind. There are a thousand influences whose tendency it is to eradicate individualism and to bring about a composite mentality—magazines with circulations in the millions, motion pictures, automobiles, the radio and so forth. Millions who read alike, who dress alike, dance to the same music, and thrill to the same film heroics, are dangerously apt to think alike, and to dismiss as a faddist, an oddity, the person who goes back to the classics for his literature, who mourns the decline of the legitimate stage, and who groups the radio and the "talkies" among other objectionable noises of the night.

Perhaps a standardized world is a good thing; perhaps it is not. Of course, the individual is saved a good deal of inconvenience if he goes with the crowd. He is saved many an argument if he agrees with his neighbor on everything from the culture of sweet peas and the proper training of children to religion and politics. He becomes a tiny and inconspicuous unit in the mass intelligence, the mysterious "consensus of opinion" which decrees what we shall wear, where we shall eat, and how we shall amuse ourselves.

But one may wonder if this "yes man," this agreeable soul, is the best possible type of citizen and the safest friend.

We venture to suggest the faddist is a useful sort who should not be discouraged. Very often he is not interested in movements or missions so much as in the right to pursue his peculiar ways and to do his own thinking. He may plow a lonely furrow through the advocacy of lost causes, but he is honest with himself and he ought to be an inspiration to the multitude. Perhaps he believes the earth is flat and the sun is 97 miles distant. He may wear silk knee breeches and a flowing blouse. He may prefer butterflies or postage stamps to service club luncheons, and golf may be one of the useless arts. But what about it? If the majority ever catches up with him he becomes a leader of thought and an example to youth. In the meantime he can do no harm, he gives some other people to think, and at least he adds variety and a touch of the unusual to a conforming world.—The Ottawa Journal.

EDITORIAL NOTES AND COMMENT.

Man wants but little here below—particular during this weather.—Border Cities Star.

Once a girl closed her eyes when you kissed her. Now she won't even keep her mouth shut about it.—Brandon Sun.

All the anti-tobacco propaganda in the world can't keep a fireplace in a camp cottage from smoking.—Galt Reporter.

One of the Chinese generals is named Cheu-Cheou. They must have hay fever over in that country, too.—Kitchener Record.

When a man works late at his office, and actually works late at his office, the honeymoon is over.—Chicago Daily News.

It is perfectly all right for a woman to want to hold on to her youth, but she should not do it while he is driving.—Montreal Star.

News of Our Own Village

Mon. was Civic Holiday in this berg and most of the villagers went somewheres else to freeze.

• • •

Sime Armstrong, the village clerk, has been appointed secretary of the Pensions Board. Sime 'll soon be secretary of everything round here except the Froth Blowers.

• • •

Rolly Denne, our well-known Mayor, ventured into the wilds of Stoney Lake, north of here, Civic Holiday; there being nothing doing at the town hall that day.

• • •

Some of Dalt. Johnston's boarders hopes the next time Martin Chenhall's song birds warbles in the court house park, they'll sing "The Prisoner's Song." There's a tip for you, Mart.

• • •

Life and property is once more safe in the village, Col. Mike Park and his foot soldiers having returned from their annual picnic at the rifle ranges, east of here.

• • •

The village Fair is offering strip tickets this year. Folks don't usually get stripped until the Midway starts working.

• • •

There has been a mid-summer quietness about this berg lately, the noisiest thing being the golf pants worn by some of our best dressers and others.

• • •

Sandy MacTavish spent Civic Holiday at home, and according to the neighbors that was all he did spend.

• • •

G. Young, of Toronto, west of here, sprained his ankle at Campbellford, our eastern suburb, on Fri., and his reputation got quite a twist, too.

• • •

Up to the present Joe Wearing and Fred DelaFosse of this place ain't entered any of the big American golf tourneys.

• • •

The village schools is getting ready for to be opened early next month, the young folk will be glad to hear. The teachers has been away getting tanned, but it will be the pupils' turn soon.

• • •

O. A. Langley, the village cadi, has been holding court quite often lately, business being unusually good for the dog days.

• • •

A skunk wandered into the village limits the other nite, but retired after getting a whiff from the pork factory.

• • •

Gord. Matthews and a bunch of other sailormen from these parts has been cruising the unchartered etc. around Sturgeon Point and etc. and report the passage still open though ice was near on Sun.

—F. D. C.

MAY APPOINT AUSTRALIAN.

MELBOURNE, August 9 (Canadian Press Cable via Reuters).—Feeling is strengthening in favor of the appointment of an Australian to the See of Melbourne in succession to the late Archbishop Harrington Clare-Lees. The Anglican Board is postponing further invitations to candidates in England pending receipt of replies from Lord Davidson of Lambeth and the present Archbishop of Canterbury, who were asked to make a selection for the board's consideration.

"Money may or may not be the root of evil," says soliloquizing Lil, "but there often is a lot of dirt attached to it." By Gettler.

THE MAKE-BELIEVE WIFE

By KATHLEEN NORRIS

CHAPTER 13.

He was looking at her concentratedly; he did not hear her.

"Isn't what, dear?"

"The book, Hugh?" she exclaimed reprovingly.

Hugh smile luxuriously.

"You are wonderful, I know that. Bee, I wonder if any man in the world ever had a place like this to come back to and a woman like you to cure him of all the hurts and stupidities of life?"

Her gray-green eyes widened into a smile.

"Isn't that—marriage, Hugh?"

"Ought to b."

She was watching the kitten. She forced his small black head down, with a sudden gentle pressure, into the saucer of cream, and laughed at the picking and sneezing that followed.

"Bee—" Hugh began, and paused.

"Milord?"

"Bee, if you should ever stop caring for me, dear—no, don't laugh, I'm serious," Hugh said, catching her hand again. "If you should find—well, that you loved someone else more, or—or in a different way," he went on quickly, almost incoherently, "you'd tell me, wouldn't you?"

Without releasing her hand, she slid to her knees beside the couch and gathered both his hands against her breast.

"Why, what nonsense is this, Hugh?" she asked, in her maternal, half-laughing, half-chiding voice.

He studied her face gravely, anxiously, for a few seconds. Then he laughed.

"It is nonsense!" he exclaimed in relief.

"Well—" she said in a brisk, sensible tone, withdrawing, and occupying herself with the tray once more. The kitten rocketed away to a distant lair under the bookcases, but neither Beatrice nor Hugh had eyes for him.

They had taken possession of the big drawing desk and had littered it once more with T-squares, sheets of squared paper and pencils. Beatrice had clipped from an architectural magazine half a dozen little photographs of arches, steps, grills, doorways; she displayed them eagerly.

She toiled on busily, absorbedly, without interruption. While they worked sometimes her hand touched Hugh's hand, or her bright hair brushed for a moment against his face. And whenever that happened he stopped short and looked at her for a moment quitetly, without speaking, without interrupting the labors of the sharp pencil and the soft eraser and the little silver ruler he had got for her, of which she was so proud.

In June, they moved to the shingled cabin on Spy Lake.....that had been the Challoners' summer camp for twenty years. It was an airy, piny place, only three miles away from the fashionable resort of Sentinel Beach, near the new golf club, near the yacht club, and with its own lovely tennis court and old-fashioned garden.

Hugh's mother had the adjoining house, a square, white, colonial house, with green shutters, and Hugh's sisters, Mrs. White and Mrs. Carey, their own unpretentious places farther up the lake. All about the summer homes of old friends and long-tested neighbors were scattered; the fish man and the milkman and the man who repaired the boats and the man who brought the mail knew the Challoners and welcomed into their ranks the new member of the family.

There was a needle-carpeted steep descent of ground through the woods, below the cabin, reaching to the ripples of the lake. A boathouse and a few tethered rowboats were there, and hammocks for warm afternoons. The hotel was out of sight, beyond a long wooded point of land, but the hotel yachts and launches often came into view, as well as the patient steamer that crossed the blue stretch of water twice a day. The air at the lake was sweet and aromatic and sleepy, and at sunset the hills turned a clear deep blue, and fish plopped in the mirror of the water, and flies buzzed in columns in the sunshiny spaces in the woods.

Beatrice loved it all; she was ecstatically happy in the freer, simpler life and in Hugh's presence, for he almost always spent a long week-end, from Friday afternoon until Monday noon, there, and sometimes made the thirty-mile run from town on a week night as well.

She went swimming with the young Whites and Careys in the dreamy blue mornings, when dragon flies flitted and twinkled on the hot rocky shale of their own particular little bathing cove. The morning sun brought a clean resinous smell from the hemlocks and pines; squirrels flashed and chattered in the near-by woods, where the winter's fallen timber had been heaped into stacks incredibly picturesque, up and down the forest aisles.

Often old Mrs. Challoner was wheeled down to the pier, and sat there basking under her great sun umbrella, with the dripping children and the murmuring elders at her feet. Harriet Challoner Carey had a daughter of Beatrice's age and Minnie Challoner White was only three years younger, and the three girls chattered and laughed together, in and out of the satiny blue waters, in and out of the open cabins, all day long.

"And how are the Memorial plans Beatrice?"

"Oh, they are coming on marvelously. We're perfectly fascinated by them: We're getting all the details together and Hugh is going to stay home all Friday, and Saturday too, this week, and put both mornings in on them;"

"No swimming for you then, Bee," Mary Randall protested resentfully.

"Oh, yes, I'll swim—we won't work that hard. But really I get as much fun out of it as Hugh does," Beatrice said.

"Lucky boy, Hugh Challoner," his mother's deep voice would say boomingly. And at that Beatrice always gave her happiest and most youthful laugh, in sheer content.

When Bert was at Spy Lake he always stayed with his grandmother, so that Beatrice felt no responsibility for him He spent his Monday-to-Friday intervals in the city, but usually put in an appearance at the lake on Saturday afternoons, expectant of tennis.

Sometimes Hugh would play, and they would find two other men for a hard session of doubles. More often Beatrice played with her husband, with Bert and one of his young cousins for opponents. Young Tom Carey, Harriet junior, or Mary or Pauline White all played well, and the other members of the family would gather as audience in the shaded chairs on the south side of the court

Beatrice, who had made an early beginning with tennis in the long-ago days of Miss Roberts' school, when Mummy had taught music and Marcia the upper grades, was enormously in demand as a partner. But it was not so much because she was a good player—they were all good players—as because of the elements she brought to the game; fire and excitement and enthusiasm that gave it new life.

Her face grew red as she played, her hair wild; she fought desperately for every point, lost hard, and fairly danced with triumph when she won. "Oh Hugh, Hugh—take it," she would shriek in a tone that brought tears of laughter even to dignified old Mrs. Challoners' eyes.

"She's a nice child, Beatrice," the old woman told her son one morning.

"That's exactly what she is, a child, Mother."

"Well, all the better," his mother said. "Eh?" she added, a little sharply, twisting her head to see his face, as if something in his expression surprised her. "After all, she's only twenty, Hugh."

"Twenty-one. Yes, But many girls of twenty-one aren't as young as Bee," he offered, a little uncertainly.

"She's quite remarkable with her French, Harriet says," her mother-in-law defended her, "and she's a good manager and very sensible with the girls—as far as that goes, she seems eight years instead of eight months older than little Harriet. And she's certainly been a help with your prize plans, Hugh."

"Oh, yes, all that, all that," he conceded almost impatiently. But it's not natural to have her settle down here among all of us, who are so much older—"

"All the children except Peter and Tom are younger than she," persisted the old lady as he paused on a discontented note.

"Yes, but she's not one of them; she's 'Mrs.' Challoner," he said. "There's a great difference. The tradespeople—the employees down at the office—make much of her. It makes no impression—she's just a child. I've put money to her account, of course, but she doesn't spend it as most girls do—now and then she sends her mother or sister a present; that's all. A child about money too She isn't always after furs or hats or jewelry. I took her to Cate's the other day: tried to find a ring or a chain she wanted. She liked them all—and didn't want any."

(To be continued.)

MAY DAY IS LEI DAY

HONOLULU, Aug. 10.—The first of May in the United States is May Day. In Hawaii it is lei day. These flowery garlands, seen draped around famed trans-Pacific flyers and other visitors here, represent friendship and love on the islands. The wreaths for many years have been used by natives as tokens of the "Aloha" spirit of the islands.

Electrical refrigeration is said to have been used as far back as 1755.

LAUGHS FROM LIFE

WIFE: John, don't be silly!

LITTLE RAMBLES WITH SERIOUS DRINKERS

Food is so high in New York now many of us poor folks are going to have to quit eating before long, or else stop drinking.

—Mike.

I hear the stuff they sell there hits you so hard they won't let you take the first drink until you strap on a parachute. —Cliff.

Here's looking at you.—Frank.

Just one more, Boys, and then we'll go home. —Guy.

The bes' lil' woman in the world. —Jake.

Jessir, fella, that's the real stuff—right off the boat!—Jack.

LITTLE KNOWN PHASES OF AMERICAN INDUSTRY

Steaming the salt out of salted peanuts to make them mild and durable.

Treating coat seams with sulphuric acid to promote easy opening.

Compressing air for the filling in chocolate eclairs.

Making tests to find out if mauve-tinted gasoline is more powerful than old rose.

Vulcanizing pure rubber over layers of tough, enduring cord in the manufacture of restaurant roast duck.

Designing new outlets for fountain pen ink.

Preparing tin whistles, castanets and saxophone reeds for insertion in the joints of automobile bodies.

Checking up to see that each package of cigarettes contains one cigarette with a piece of tree trunk in it.

Collecting the drawings on telephone scratch-pads for necktie patterns.

What To-day Means To You.

AUGUST 10th "LEO".

If August 10th is your birthd ay, the best hours for you on this date are from 11 a.m. to 1.50 p.m., and from 6 p.m. to 9 p.m. The danger periods are from 7.30 a.m. to 9 a.m., and from 10 p.m. to 11 p.m.

There is nothing of an unpleasant nature forecast for this date. You will neither be pushed nor hindered in your activities, and you are much in control of the day's history. "To-day well lived, makes every yesterday a dream of happiness, and every tommorrow a vision of hope."

The child born on this August 10th will be very fond of the good things of this life, and pleasure loving. It will be remarkably good in one or two studies, and very indifferent in all others, and should be allowed to cultivate its talents. It will have a nature which must not be driven diplomacy and tact will go much further.

You have a very variable and moody nature, and others never know how they are going to find you—singing in the clouds, or grousing in the depths. There is no one who can be pleasanter or more congenial company than you, when you are in one of your lighter moods. You are capable of thoroughly enjoying yourself. On the other hand, there are times when you prefer to be in complete silence, and words have to be pried from your mouth by those who are unfortunate enough to be in your company if given free play, this tendency will lead to morbidness, and irritability, and it is selfish on your part to allow yourself to succumb to such unpleasant mental states.

If a man, you have a great deal of force of character and considerable business acumen. You are able to organize large movements with skill, and to carry them through cussessfully. You are very fond of history, ancient and modern and keep yourself well informed with the times.

If a woman, you are self-assertive and active, and you have a strong, rather than a sweet nature. Your emotions are very much suppressed, and you are considered cold, although at heart you are kind and generous. As a mother, you would be a strict disciplinarian.

Successful People Born Aug. 10th.

Jay Cooke—The Robert Morris of the Civil War.

Horace White—Journalist and author.

Joseph McKenna—Attorney general under McKinley.

Gertrude Bloede ("Stuart Sterne")—Poet.

J. Hartley Manners—Dramatist.

(Copyright, 1929, by the Bell Syn., Inc.)

A Thought

CHEERFULNESS

Be cheerful; whatever may happen, be nothing but cheerful.

—The House of the Seven Gables.

BEDTIME STRIP — By Arthur Chaponille and Edward McCandlish

Railroad Shares Lead Recovery on New York Curb

TO-DAY'S QUOTATIONS

Closing Figures on Principal Active Stocks

Grain — New York — Mine — Canadian

NEW YORK MARKETS

Over STOBIE-FORLONG & CO. Wire

(2.30 p.m. Quotations)

	High.	Low.	Last.
Amer. Can.	160¼	158	160¼
Allied Chem.	305	304½	305
Bethlehem Steel	120¼	119¾	120¼
Anaconda Copper	116⅞	116½	116⅞
Fleischmann Yeast	88¾	88¾	88¾
General Electric	373	363	363
Consol. Gas.	155⅝	154½	155⅝
General Motors	70½	69¼	69⅞
Hudson Motors.	82¼	82⅛	82½
Inter. Comb.	66⅞	65¼	66⅜
Kennecott Copper	86	85⅛	86
Mont. Ward	110⅞	109⅛	110⅞
Inter. Nickel	50⅜	48½	50¼
Nash Motors	86⅜	85½	85½
Overland	23⅜	23⅛	23⅛
Pan-American B	59¼	57⅜	59⅛
Radio (New).	81⅞	81½	81⅞
U. S. Rubber.	45¾	45¼	45⅛
Studebaker.	73	73	3
Timken Roller B.	97⅛	97⅛	97⅛
Union Pacific.	67¾	67¾	67⅞
U. S. Steel.	216⅜	215⅛	216⅜
Yellow Cab.	35½	35½	35½
Erie.	82	81⅜	82
Radio-Keith	36⅜	34⅜	36⅜
Col. Graph.	61⅜	60⅜	61⅜
Bendix.	89½	87⅜	89½
Simmons	116	110¼	116
Rim Rand	45¼	42⅜	45¼
Inter Tel. and Tel.	112⅝	110⅛	112⅝

WINNIPEG WHEAT.

Dec.	154½	152¾	152⅝
May.	158⅝	156⅝	157⅛
Oct.	157	155¼	155⅞

CHICAGO WHEAT.

Dec.	144¾	141¼	143¼
May.	153¼	150¼	152⅜
Mar.	149¼	146¼	148⅜

CHICAGO CORN.

Dec.	97	95	95⅜

CHICAGO OATS.

Dec.	53¼	52⅛	52¾

CHICAGO RYE.

Dec.	116¾	114¼	115½

Open—1⅛ to 1⅞ up.
Close—1⅜ to 8⅛ up.

Falconbridge

Some one wants Falconbridge. Bids in the market are scarce but the way one 400 share lot was grabbed up Wednesday at $13.50 indicates someone wanted the stock badly.

WHEAT FAILS TO HOLD ADVANTAGE

Prices Recede To Yesterday's Finish At Close of Market.

CHICAGO, Ills., Aug. 10. —(Canadian Press) —Unexpected sharp upturns in Liverpool wheat quotations led to a brisk early advance to-day in the wheat market here. The advance here, however, failed to hold well, Liverpool despatches showing price upturns abroad were based on aspects of the United States Government crop report which had been discounted here boforehand. Opening 1-2c to 3c higher, Chicago wheat later receded in most cases to about yesterday's finish. Corn and Oats swayed with wheat, corn starting ¼c to 1 1¼c up and then reacting. Provisions were higher.

MARKET BRIEFS.

PEND OREILLE.

Pend Oreille Mines and Metals have applied for a power plant permit cornering 20 second feet of water from Flume Creek. This is an addition to its rights already held on the Pend Oreille River. Prospecting east and west indicates strong probabilities that the Metaline Camp will be found to embrace one continuous mineralized section extending to the Ladstone and Electric Point mines on the west and to Priest Lake area east Yankee Girl, The Wild Horse Creek adit at the Yankee Girl Mine was advanced 258 feet during the month of July making a total drive of 2,164 feet. This is being driven to tap the lower extension of the Yankee Girl vein, approximately 900 feet below upper workings. The rock formation is florite, much harder than that hitherto encountered. — Stobie, Forlong & Co.

MONEY RATES.

NEW YORK, N.Y., Aug. 10 (Canadian Press).—Foreign exchanges irregular. Great Britain in dollars; others in cents. Great Britain demand, 4.84¾; France, 3.90 13-16; Italy 5.22½. Demands: Belgium, 13.89; Germany, 23.77; Montreal, 99.44 7-8.

MINE MARKET CLOSES FIRM

Gains Registered in Most of Leading Non-Ferrous Issues in To-day's Trading.

AMULET DOWN.

TORONTO, August 10. (C.P.) —The Standard mining exchange closed firmly to-day with gains in most of the leading non-ferrous issues, continued quietness among the precious metals and a general strengthening of the oils.

Amulet was an important exception yielding 10 to 2.60 under considerable selling, and Noranda dropped 40c to 60.50. Arno was a leader in activity, firming 2 to 47 on sales of 106,400 shares, while Newbec rose 4 to 48, Big Missouri 8 to 1.59, Hudson Bay 30 to 19.50 and Base Metals 15 to 5.40. Abana was strong, adding 22 at 2.00 and Pend Oreille was up 15 to 6.40.

Following the lead of British American, which rose 1.50 to 55.50, and Home which added 1.25 to 25.00, oils improved considerably, Calgary and Edmonton strengthening 70 to 9.00; Alberta Pacific 30 to 4.45; Associated Gas and Oil 10 to 4.00; Southwest Petroleum 10 to 5.10 and Ajax 5 to 2.70.

Lake Shore dropped 50 to 25.50 and Hollinger firmed 25 to 7.00; other changes in the precious metals moving in a restricted range.

BARN BURNED IN OTONABEE

Lightning Strikes Barn of Mark Burnham at Noon Saturday.

STOCK SAVED.

A barn belonging to M. S. Burnham ,on the Keene Road was burned to the ground at noon to-day after it had been struck by lightning. A man who was working in the building at the time was knocked unconscious by the bolt. Stock that was in the barn was saved before the fire building erected two years ago, as the got too far. The barn was a new previous one had been destroyed by lightning.

RICH NEW METAL LOCATED IN NORTH

Deposit Used for Hardening Steel Found by Prospector and Indian Band.

REGINA, Sask., Aug. 10.—(Canadian Press).—In the Manitoba northland, about 200 miles from The Pas, and in the vicinity of the Hudson Bay Railway, a rich deposit of "molybdenum," a rare metal used for hardening steel and making it rustproof, was discovered during the past spring by two Regina prospectors and a band of Indians.

George Pootmans, of Regina, accompanied by Pierre Cels, also of Regina, and Indian guides, were the discoverers of the deposit in the Split Lake area.

After an arduous journey, Pootmans and Cels were taken to what the Indians described as the "silver location." White men had never been there before. The Indian chief displayed rich samples of the mineral, but the Reginans at first did not realize how valuable their "find" was.

Returning from the north country, Pootmans dispatched samples to assayists at McGill University, Montreal, in New York and Denver, Colo. From each came the same report—"molybdenum," known to scientists as the "metal of a thousand uses." Its present value is reported to be $850 a ton.

A number of claims have been staked in the Split Lake district, and arrangements are being made for development to be carried on by a Belgian syndicate now interested in numerous mining enterprises in the Manitoba hinterland. Pootnams and Cels are natives of Belgium.

Vancouver Island, British Columbia, is the site of a "molybdenum" mine now operated by the British Alloy Company of Sheffield, England.

IN POLICE COURT

A local youth will either go to work or spend a week in jail. He appeared in Police Court this morning on remand on a charge of vagrancy, and the case was adjourned for another week to give him a longer time to find employment. It was said that he was too fond of riding in cars to seek a job, and if he hasn't found work by next Friday he will be sent up on the hill.

An immigrant, Stanley Graham, on remand on a charge of uttering a false cheque, was again remanded until Tuesday.

George Davis bore all the appearances of being a staunch Knight of the Road, but he pleaded not guilty to the charge of vagrancy. He asked for a remand for one week and said "Thank you" when it was given him.

A local man was committed as insane.

The first grains of wheat grew wild on the Steppes of Asia, thousands of years ago. This wild wheat was the genesis of the wheat we know and use today.

ACTIVE ISSUES REGAIN LOSSES

Market Retrieves Part of the Ground Lost in Yesterday's Decline.

TRADING LIGHTER.

NEW YORK, N.Y., Aug. 10 (Canadian Press).—The stock market today retrieved part of the ground lost in yesterday's sweeping re-action, which is estimated to have wiped out between two and five billion dollars in the quoted values of all listed securities. Recoveries to-day averaged about 2 points in the active issues, as against average declines of about 5 points yesterday. Trading showed a marked falling off in volume, total sales in the first half-hour running around 333,000 shares, or a million less than in the same period yesterday.

Railroad shares took a prominent part in the rally with buying influenced by the publication of record-breaking earnings in the first six months by the class 1, carrier. Net income in that period totalled $563,347,000, an increase of $101,192,000, or 21 per cent. above the same period last year.

Atchison was the leader of the rail group, climbing nearly 9 points above yesterday's final quotation. Deleware and Hudson rallied 7 points, Union Pacific 6, New York Central and Southern Pacific 3 each, and at least a dozen others moved up 1 to 2½ points.

Contrary to general expectations, there was little distress selling today as a result of the margin calls sent out yesterday. Midland Steel Products Preferred dropped 5 points and Houston Oil sank 1½ to a new low at 68½. Commercial Investment Trust ran up 6 points to 177, and then toppled to 164.

APPLE SCARCITY IS PREDICTED

Flowers Predominate On This Morning's Farm Market.

WILD RASPBERRIES APPEAR.

Apples, it was opined on the market this morning, will be somewhat scarce this year. Yellow Harvests sold at 50 cents a peck but were not plentiful. Potatoes were 35 cents.

Prices were average in general. Chickens for broiling sold between 34 and 38 cents a pound and hens and ducks 30 cents.

Eggs were about 35 cents and butter 43 cents. There were raspberries to be had mostly the wild red berry, which sold for 20 cents a pound.

Flowers were plentiful, California poppies, gladiolas, snap dragons and marigolds finding a ready market. Greens on the open market were also plentiful.

The general price for tomatoes was two pounds for 25 cents, beans, 3 quarts for 25 cents, carrots 5 cents a bunch, beets 5 cents a bunch, cauliflower, 10, 15 and 20 cents.

White fish sold at 18 cents a pound and trout and fresh fillets for 20 and 18 cents.

VILLAGE IS THREATENED BY HUGE BAKERY FIRE

Bank, House, and Bakery Destroyed in Quebec Blaze

ST. ROCH SUR LE RICHELIEU, Que., Aug. 10 (C.P.).—A spectacular fire, which for a time threatened the entire village, destroyed two buildings here yesterday. The large building contained a bakery, a dwelling and a branch office of the Banque Canadienne Nationale; the property belonged to Phillipe Lafleche. Losses had not been estimated last night.

GRAF ZEPPELIN ROUTE

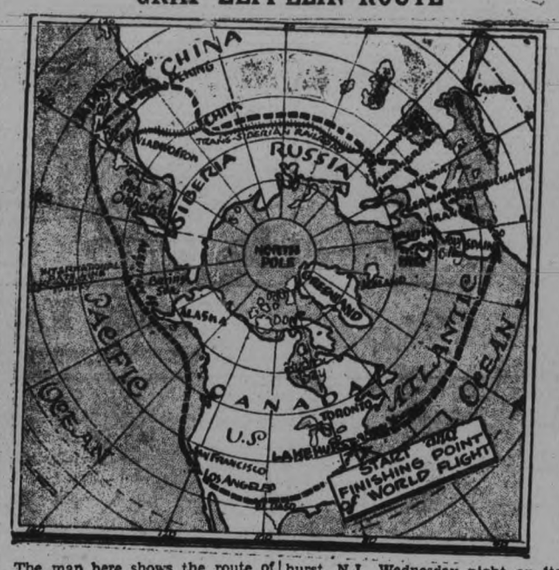

The map here shows the route of the Graf Zeppelin, which left Lakehurst, N.J., Wednesday night on its round-the-world cruise.

Financial News and Briefs

A Special Service to the Examiner

Sudbury Basin Making Real Progress

Returned from a four weeks' trip out west, most of its devoted to examining British Columbia mining properties on behalf of his company, Jos. Errington, president of Sudbury Basin Mines, expressed himself as very well pleased with reports from the many operations which the company has on hand, and with which he was familiarizing himself, after his absence, according to the Northern Miner.

Not having the assays, he could not speak specifically, but perhaps the most interesting thing that has lately happened has been the cutting and proving of the Vermillion Lake zone at two places, a mile and a mile and a half, west of the intensive drilling of last winter, which so greatly increased the size of the known orebody. He could not say how important, in a commercial sense, the eastern intersections of the zone were, nor how much of the intersections made ore. One of the two holes which had reached out from the lake shore, with great difficulty, and cut across the zone is still being drilled. It has yet to reach the main objective, having passed through what appears to be a subsidiary zone.

From Sudbury Nickel and Copper, mainly owned by Sudbury Basin, were reports telling of several drill hole intersections. Mr. Errington said this company was meeting with very good success. Because of certain conditions, he did not care to dilate in detail, but was willing to say they were demonstrating nickel copper ore of very good grade. The Strathcona Mine is included among the operations where ore showings are being steadily enlarged.

Falconbridge, in which Sudbury Basin is heavily interested, is opening out in a way to demand full optimism. Mr. Errington expressed every confidence in its future.

Cypress Oil to Arrange Finances

The annual meeting of shareholders of the Cypress Oil Company, Limited, will be held at the King Edward Hotel, Toronto, on August 13, next, to be followed immediately by a special meeting called for the purpose of devising and ratifying a method of financing. It is understood that some 200,000 shares remaining in the treasury will be disposed of, the proceeds from which will be used for drilling wells on various sections of the company's wide-spread holdings.

Cypress Oil has an interesting history. The company is an outgrowth of a syndicate formed several years ago which acquired some 50,000 acres of well selected land in the Cypress Hills field, Alberta, a short distance north of the famous Kevin-Sunhurst field of Montana. An agreement was then made with C. E. Roth, who for a consideration of 10,000 acres of the syndicate's holdings agreed to drill two wells on their leases, the syndicate to receive 12 1-2 per cent of all oil and gas recovered on Roth's holdings also.

The Cypress Oil Compay then entered into an agreement with the Imperial Oil Limited, whereby this company paid Cypress $60,000 cash and upon payment of $25,000 on completion of the company's first well the Imperial were to acquire the balance of the Cypress acreage and Imperial would form a company at that time, Cypress retaining a 40 per cent interest. Thus the Cypress Oil Company came into existence. The first well being sunk by Mr. Roth, is now down to 3,900 feet and is expected to come into production at between 4,000 and 4,100 feet. This is being put down by Standard drilling rig but the No. 2 will be sunk by a rotary drill.

The financing is for the purpose of enabling the company to carry out drilling on other sections of their holdings.

MISSISSIPPI DELEGATION IS WELCOMED IN TORONTO

Trainload of Officials With Exhibits Are On Extended Tour.

TORONTO, Ont., Aug. 10 (Canadian Press).—The "Make Mississippi Better" train, bearing two hundred officials and business men of the State of Mississippi, and filled with exhibits of products of the State, will be welcomed here on its arrival this afternoon by city officials and members of the Board of Trade.

The party, which is composed of representatives of practically every community in Mississippi, is under the chairmanship of former Governor Dennis Murphree. At midnight they leave for Kingston and Montreal.

Advertise in The Examiner

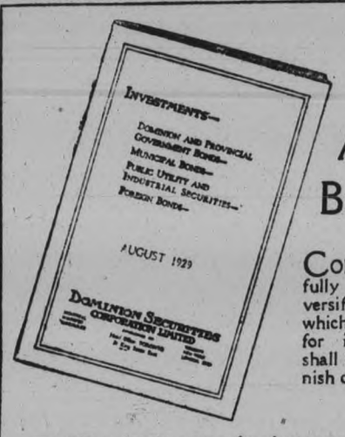

OUR AUGUST BOOKLET

CONTAINS a carefully selected and diversified list of securities which we recommend for investment. We shall be pleased to furnish copies on request.

WE maintain a complete investment service by mail and welcome an opportunity to demonstrate its convenience. Clients wishing to avail themselves of this service will receive the same benefits from the organization as if one of our representatives called in person. Our booklet "Investment" will assist you in choosing securities most suitable to your requirements.

DOMINION SECURITIES CORPORATION LIMITED
ESTABLISHED 1901
MONTREAL WINNIPEG VANCOUVER
Head Office: TORONTO 26 King Street E.
TORONTO NEW YORK LONDON, ENG.
P. H. BARTLETT, Representative, PETERBOROUGH, Ontario

We recommend the purchase of

Sudbury Dowling

at the present price of 50c a Share. For further particulars of this excellent Sudbury Basin property, apply to

Bexley Securities Corporation Limited
36 KING STREET EAST - TORONTO, ONT.

F. G. OKE & CO.
MINING STOCK BROKERS
TORONTO, ST. THOMAS, WINDSOR, LONDON, LINDSAY, BARRIE, KITCHENER, ORILLIA.
Local Office:
390 GEORGE STREET - PETERBOROUGH
'Phone 2593 w.f

NEWS FROM THE MINES

Solloway, Mills & Company Through

Newbec

Drifting along the diabase contact has aroused new hope for the 250-foot level of Newbec as it is in this formation that the downward extension of the high grade on the 125 foot level is expected. All kinds of predictions are being made as to what will happen to the stock if the ore is encountered.

Noranda

While some suggest that Wednesday's $3 jump in Noranda was the result of the focusing of attention on Rouyn operations, others believe that it is just the long expected upward swing to discount the big production expansion program which is not now far off.

Big Missouri

Much optimistic gossip is going the rounds on Big Missouri, and some contend that the present movement will exceed the last bull drive during which the $2 mark was left considerable distance behind.

Amulet.

Amulet's two drills are pounding away seeking further extensions of the new "P" orebody. It is reliably stated that the whole truth has not been told and that the dimensions of the ore is greater than any figures so far published, and likewise the grade. Our field man says machine spotted west would likely reach ore during the night or some time today, while second machine is drilling to south and west.

Newbec

Our Rouyn field man wires that Newbec's president visited the property Wednesday. "Do not see why he would want to look if there was nothing to look at," he remarked.

Dome

Dome shares are creeping up steadily. Accumulation has been going on steadily until the market is pretty well cleaned. It will likely require a fairly sharp price advance to bring out much stock as much gossip is heard on the street about a possible dividend increase. Dome pays $1 per year and the yield is now slightly under 10 per cent.

Amulet Results Sure

Discussing the two new holes now being put down on Amulet, our Rouyn field man says they were spotted within a 50 ft. radius west and south and in a line where it seems sure that a further extension of the copper ore-body will be obtained.

GRAIN REPORT IS MORE FAVORABLE

Prospects in Manitoba Are Better Than in Other Two Provinces.

OTTAWA, Ont., Aug. 10.—(By the Canadian Press.)— The Government crop report made public at noon today gave the definite estimate in bushels of the total yield of wheat this year. It placed the yield of spring wheat as of July 31, at 66 per cent of the average per acre for the past ten years. Manitoba's estimate is given as 71 per cent., Saskatchewan 65 per cent., and Alberta 66 per cent. This is a marked falling off from the estimate for June 30 last which gave spring wheat for the whole of Canada 88 per cent. of the average yield, Manitoba 91 per cent., Saskatchewan 89 per cent., Alberta 84 per cent.

Wheat Acreage Increases.

The estimates of the areas sown to the principal grain crops in the three prairie provinces as obtained by the annual statistics collected in June last through the rural schools are now available. Wheat occupies an area of 24,297,116 acres, as compared with 23,158,505 acres in 1928, an increase of 1,138,611 acres. Manitoba shows a decrease of 359,510 acres, while Saskatchewan and Alberta show increases of 654,432 acres and 843,689 acres respectively. The area under oats for grain is estimated to be 7,731,937 acres, a decrease of 425,474 acres, as compared with last year. Barley was increased from 4,104,250 acres in 1928 to 5,114,203 acres, an increase of 1,009,953 acres, of which 244,632 acres were in Manitoba, 607,141 acres in Saskatchewan and 158,180 acres in Alberta. Rye shows an increase of 168,302 acres, increasing from 733,000 in 1928 to 922,217 acres in 1929. Flaxseed has increased from 367,385 acres to 373,415 acres, an increase of 6,030 acres.

OLD COUNTRY SOCCER.

SCOTTISH LEAGUE

First Division

Celtic 2, Hearts 1.
Cowdenbeath 2, Morton 0.
Dundee United 3, Clyde 3.
Falkirk 3, Aberdeen 2.
Hibernians 3, Airdrieonians 1.
Kilmarnock 3, Hamilton Acads. 0.
Motherwell 0, Rangers 2.
Partick Thistle 0, Dundee 2.
St. Johnstone 2, Ayr 3.
St. Mirren 1, Queen's Park 1
St. Mirren 1, Queen's Park 1.

Second Division

Albion 2, Forfar 1.
Arbroath 6, Clydebank 1.
Armadale 2, Stenhousemuir 1.
Brechin City 2, Alloa 2.
Dumbarton 2, Leith 2.
East Fife 2, Montrose 0.
King's Park 3, Bo'ness 1.
Queen of South 4, East Stirling 2.
St. Bernard's 1, Dunfermline 0.
Third Lanark 4, Raith Rovers 2.

STOCK A DAY

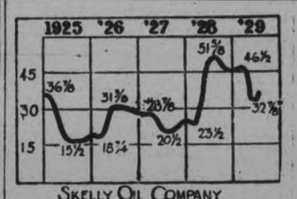

SKELLY OIL COMPANY

The Skelly Oil Company was organized in 1919 to take over oil properties from W. G. Skelly. The company is a completely contained unit in the petroleum industry. Its operations extending from the production of crude oil and natural gas to the retail distribution of refined products. It has a number of petroleum subsidiaries and has producing properties in Kansas, Oklahoma, Texas, Arkansas, Louisiana and New Mexico covering a total acreage of 54,544 acres with 1,272 wells. Undeveloped lands total 554,000 acres. It has a refinery in Kansas and owns 20 natural gasoline plants in the midwest. It has a complete pipe line system serving each of its manufacturing plants totaling 403 miles of trunk and lateral lines. A fleet of 1,012 tank cars is owned by the company and operates 418 bulb and service stations for direct distribution.

Production has increased steadily. Net income has fluctuated for five years totaling $4,104,377 in 1928 as compared with $1,438,000 in 1927.

Funded debt totals $14,200,000 and capital stock outstanding consists of $27,237,750 in shares of $25 par value. The present rate of dividends on the outstanding stock is $2 a share annually.

As of Jan. 1, 1929, total current assets were $8,904,242. Current liabilities amounted to $4,363,423 and net working capital was $4,540,819. Book value applicable to the capital stock amounted to $34.88 a share.

(Copyright, 1929, by the Bell Syn., Inc.)

WATCH THE POISONS.

When you swallow Carbolic Acid or Tincture of Iodine, by mistake, you at once become alarmed and say, "Send for the doctor, I have been poisoned." For one person poisoned from these preparations, there are thousands of persons poisoned daily from faulty elimination of poisons produced by the body itself. When the kidneys or the liver are not working well, they fail to carry away these dangerous poison, and the result is that you wake up in the morning with a headache, a stiff back or stiff joints, caused by poisons that remain in the system. If you wish to correct this condition, procure a box of Dr. Banta's Kidney and Rheumatic Pills and they will enable the kidneys to eliminate these poisons from your body and will make you feel fit and active for any kind of work.

Dr. Banta's Kidney and Rheumatic Pills are for sale at Lynch's Drug Store, and if they fail to do what we claim for them, your money will be refunded. w,s-7673

GEN. SMUTS AT OXFORD.

LONDON, August 10. (C.P.) — General Jan Smuts, former premier of South Africa, will be the Rhodes memorial lecturer at Oxford for the year 1929-30, it is announced. He will reside in Oxford during the Michaelmas term. Sir Robert Borden, former Canadian prime minister, occupied the position a few years ago.

Railway Time-Tables

CANADIAN PACIFIC RAILWAY
(Corrected to date)

Going East—
8.10 a.m.—Indian River, Norwood, Havelock, Tweed. Daily except Sunday.
11.50 a.m.—Havelock, Tweed, Kingston, Smiths Falls, Ottawa, Montreal, Quebec, Boston and New York. On Sunday to Havelock only.
12.40 a.m.—Havelock, Tweed, Kingston, Perth, Ottawa, Smiths Falls, Montreal, St. John, Boston and New York. Daily except Saturday. Sleepers Montreal and Ottawa.
1.10 a.m.—Havelock, Tweed, Perth, Smiths Falls and Ottawa. Daily.
Going West—
4.55 a.m.—Myrtle, Toronto, Guelph, Goderich, Hamilton, Galt, Woodstock, St. Thomas, London, Chatham, Detroit, Chicago and New York. Daily.
5.55 a.m.—North Toronto, Agincourt, Owen Sound, Orangeville, Teeswater and Brampton. Daily except Sunday.
7.35 a.m.—Toronto, Hamilton, Brantford, Buffalo, New York, Galt, Woodstock, London, Chatham, Detroit and intermediate points. Daily except Sunday.
7.00 a.m.—Bethany, Lindsay, Orillia Port McNichol, Midland, and intermediate points. Daily except Sunday.
3.30 p.m.—Toronto, Hamilton, Buffalo, Rochester, Boston, Woodstock, London, Windsor, Detroit, Chicago, and intermediate points between Peterborough and Toronto. Makes connection with the Trans-Canada Limited for Winnipeg and Vancouver. Daily.
6.30 p.m.—Lindsay, Toronto and intermediate points. Daily except Sunday.

CANADIAN NATIONAL RAILWAY TIMETABLE
(Corrected to date)

Train No. 96—7.35 a.m., for Port Perpe, Oshawa, Toronto and makes connection for points on main line east.
Train No. 93—8.20 a.m., for Lindsay, Blackwater, Orillia, Midland, North Bay and Toronto.
Train No. 371—8.50 a.m., for Lakefield.
Train No. 98—8.35 a.m., for Hastings, Campuellford, Belleville and connecting with the International Limited for Kingston, Brockville, Montreal, Halifax, Portland, Boston and New York.
Train No. 92—12 noon, for Port Hope, Oshawa, Toronto, Guelph, London, Chicago, Hamilton, Buffalo, New York and Philadelphia.
Train No. 100—12.15 p.m., for Keene, Hastings, Campbellford, Belleville, connecting with the "Inter City Limited" for Ottawa, Montreal, Quebec and Halifax.
Train No 373—12.10 p.m., for Lakefield.
Train No. 95—5.15 p.m., for Lindsay, Orillia, Midland, Toronto, making connection with the "Confederation" for Sudbury, Winnipeg and Pacific Coast points.
Train No. 99—5.05 p.m., for Lindsay (Saturday only).
Train No. 94—5.50 p.m., for Port Hope, Kingston, Montreal, Quebec, Halifax Boston, New York and carries through sleeper Peterborough to Montreal.

SIMP O'DILL

NOW THAT'S SOMETHING FOR ME.-MEBBE I COULD BE A CHAMPION-MEBBE.

SPARRING PARTNER WANTED BY CHAMPION MC SWATT

I'LL FOOL HIM-I'LL PRETEND TO HIT HIM WITH MY RIGHT AND THEN SLIP IN MY LEFT!

IT AIN'T A VERY NICE THING TO DO TO DECEIVE A PERSON BUT YOU GOT TO DO A LOT OF SCHEMING TO BE A CHAMPION.

SOCKO!

SOMEBODY PUSHED THE FLOOR UP IN MY FACE THAT'S WHAT THEY DID-I SAW 'EM DO IT-I DID

THE NEBBS -:- Rudy Routs the Boche -:- By SOL HESS

(Copyright, 1928—by Bell Syndicate, Inc., Trade Mark Reg. U. S. Pat. Off.)
Great Britain Rights Reserved

BOOM BOOM BOOM

WHAT ARE YOU DOING-PLAYING SOLDIER?-COME HERE AND I'LL TELL YOU MY EXPERIENCE IN THE BIG WAR

ONE DAY THE GERMANS WERE BOMBARDING US-DROPPING SHELLS ALL AROUND US AND YOU'D THINK THE ENTIRE ARMY WAS SHOOTING EVERYTHING THEY HAD AT US

THE CAPTAIN SAID TO ME-"PRIVATE NEBB, MAYBE WE BETTER LEAVE THIS PLACE."-AND I SAID "THIS IS NOT GOING TO BE A PLACE VERY MUCH LONGER."

PRETTY SOON WE RAN INTO OUR MAJOR AND HE LOOKED SCARED-HE SAID HE WANTED A VOLUNTEER FOR A DANGEROUS BIT OF WORK WHERE THE CHANCES OF RETURNING WERE VERY SMALL-

I STEPPED UP-SALUTED AND SAID-"I'M YOUR MAN, MAJ, I WELCOME THE OPPORTUNITY-WHEN DO I START?"

MY JOB WAS TO DESTROY A MACHINE GUN NEST-THE FACT THAT A NUMBER OF MEN HAD ALREADY BEEN SENT ON THIS MISSION AND FAILED TO RETURN DID NOT STOP ME-

AT ONE SPOT I HAD TO CRAWL INTO OPEN VIEW OF THE ENEMY AND BELIEVE ME THERE WAS NOTHING STINGY ABOUT THEM-THEY UNLOADED NO LESS THAN $20,000 WORTH OF ARTILLERY ON ONE MAN

I FINALLY LOCATED THE MACHINE GUN NEST AND WAS CREEPING TOWARD IT WHEN A BIG SHELL EXPLODED NEAR ME BLOWING ME INTO THE AIR

AND LUCKY RUDY! WHERE DO YOU THINK I LANDED?-RIGHT ON TOP OF THE MACHINE GUN NEST.

TAKING THE MACHINE GUN FROM THE GUNNER, I TURNED IT ON THE ASTONISHED ENEMY WHO SURRENDERED WITHOUT EVEN HESITATING-

YOU CAN IMAGINE THE MAJOR'S SURPRISE WHEN I WALKED BACK WITH THE CAPTURED GUN AND CREW-I WAS OFFERED A LOT OF DECORATIONS BUT I MODESTLY REFUSED, SAYING, "I ONLY DID MY DUTY."

CHARGE!

BOOM! BOOM! BOOM!

HEY! STOP THAT!-WHAT DO YOU WANT TO DO-HURT A FELLOW? BE CAREFUL WITH THOSE POP GUNS!

POP POP

W. A. CARLSON 7-28

DISTRICT NOTES

From Villages and Towns in District

BY CORRESPONDENTS OF THE EXAMINER)

WARSAW.

A good crowd attended the picnic given by the Ladies' Benevolent Orange Association on Monday afternoon. The day was none too pleasant, but a good program of sports was run off and a baseball game.

The United Church Sunday School room was quite well filled on Wednesday evening for the annual social. This year it was ice cream and huckleberries, with bread and butter and cake, and plenty of it. The tables were filled twice.

After the tables were cleared Rev. H. B. Herrington took the chair, and a good program was rendered. A selection by Carmel Orchestra; duet, "Sometime, Somewhere," by Miss Velma Payne and Irene Hamblin from Bethel; piano solo, Miss Velma Payne; guitar solo, Garfield Puffer; duet, unaccompanied, "Down by the Riverside," Mrs. and Miss Herrington; selection by Carmel Orchestra; solo, "My Task," by Mr. Henry Batten; quartette, "Sailing," Mrs. George Taylor, Mrs. James Hawthorne, Henry Batten and David Miller.

Ice cream was on sale after the program.

It was announced there would be an Orange Lodge garden party at Albert Webster's on August 21.

Mrs. McIntosh has returned to her home in Zealandia, Sask.

Mr. and Mrs. Middleton, who have spent about a month visiting old friends in Warsaw vicinity, left for home on Friday.

Mr. and Mrs. Thomas Clements have moved into Mrs. Jane Clements' house.

Mr. and Mrs. Digweed and family are occupying the dwelling over Clements' and Digweed's store.

Rev. Mr. Taylor of Apsley and Mrs. Taylor passed through Warsaw and called upon Mr. and Mrs. Herrington at the parsonage.

Miss Alma Tedford is spending a week with her cousin, Miss Cressa Payne.

Miss Bentham from Toronto is spending her vacation with her sister, Mrs. Henry Batten.

Mrs. Richard Batten, Peterborough, formerly of Warsaw, and a valued Institute member, came to attend the Institute picnic and is the guest of Mr. and Mrs. Henry Batten.

Miss Ruth Kennedy, Renfrew, is spending her vacation with her sister, Mrs. Ernest Batten.

Lenora McIlvena is visiting her grandparents, Mr. and Mrs. Thomas Cooper.

Mrs. Garfield Anderson, Peterborough, is the guest of Mr. and Mrs. Wallace Anderson.

Rev. Mr. Clare and Mrs. Clare, formerly of Warsaw, called upon old friends last Friday and were guests of Mr. and Mrs. George Taylor.

Miss McLaughlin, formerly a teacher in Warsaw, visited Mr. and Mrs. Arthur Edwards on Wednesday.

Mr. Stuart Miller accompanied Mr. William Dewart on a trip to Haliburton this week.

Miss Florence Cameron, from Westwood, is engaged to teach in the Warsaw School junior room.

HASTINGS

Miss Ada Whaley of Bracebridge, is visiting at the home of Mr. and Mrs. Neil MacDonald.

Miss Pansy Runnels is spending her vacation in Orillia.

Mrs. Wilkins and family of Toronto are visiting at the home of Mr. John Coughlan.

Miss Mary Conveney is visiting friends in Rochester.

Mrs. James Taylor of Perth is visiting her son Mr. J. E. Taylor.

Miss Betty Pearce of South Porcupine spent a few day last week with Mr. and Mrs. A. U. Bailey.

Mr. John Howard of Toronto is spending his holidays with friends in Hastings and vicinity.

M. D. Meagher has returned to Rochester after visiting friends in Hastings.

Mrs. William Conveney and son Leo of Rochester are spending their vacation with relatives in Hastings and district.

Miss Mary Watson of Toronto is spending her vacation with Mr. and Mrs. T. C. Whitred.

Mr. C. P. Doughty was in Palmerston last week for Old Boys and Girls reunion.

Mr. Bruce Richardson of Detroit, Michigan, is visiting at his home here.

Mr. and Mrs. E. B. Laing and children of Rochester, N. Y., were in town on Tuesday.

Mrs. William Vandervoort of Havelock visited Mr. and Mrs. L. Elliott this week.

Mr. and Mrs. J. J. Carter and Misses Della and Marion Carter of Smith's Falls are visiting relatives in town this week.

Mrs. Harold Quibell of Stouffville, is visiting her parents, Mr. and Mrs. A. M. Brooks.

Mrs. Ross Payne and Miss Annie Payne of Peterborough visited relatives in town this week.

Miss Florence Kirkpatrick of Napanee is visiting, her aunt Mrs. A. B. Smith.

Mrs. Charles Hill and son Edgar of Cleveland who are visiting the former's mother, Mrs. John Scriver.

KEENE

Mr. and Mrs. N. J. Lockhart of St. Catharines spent a few days with Keene friends.

Mr. George Bishop of Reading, Berkshire, England, is visiting at the home of his sister, Mrs. H. Fletcher of Keene.

Miss Ruth and Don Lockhart returned to their home in St. Catharines this week after holidaying with Keene friends.

Mr. and Mrs. William Bishop of Toronto is visiting at the home of Mr. William Bishop Sr.

Mr. Clement Leggett of Toronto is spending his vacation at Keene with his parents.

Little Teddy Gall is progressing nicely from his serious illness.

Miss Rose Gillette of Port Hope was the guest of Miss Minnie Edwards on Sunday last.

Mr. and Mrs. C. H. Byers of Oakville spent a few days at the home of Mr. and Mrs. Gilbert Howson.

Mr. Harold Elmhirst had the misfortune to fall off a hay rack, breaking his arm.

The Canadian National Railways are erecting a sixty-four thousand gallon steel water tank at Keene Station. Water will be pumped from the Indian River, which passes under the railway at this point. This will relieve congestion at Peterborough and Hastings during heavy runs.

HAVELOCK

Mr. Roy Campney is visiting his son Mr. Ellsworth Campney, at Niagara Falls.

Mrs. Maclean of Trenton visited friends here last Saturday.

Mrs. George Craighead and Frank Buchanan of Detroit are home on their holidays.

Miss Helen Dixon of Toronto was the guest of Mrs. Greenly for the week-end.

Mr. and Mrs. William Boyle of Hamilton are the guests of the latter's parents, Mr. and Mrs. Sidney Cole.

Mr. Arthur McCarthy of Toronto is the guest of Miss Rejeana Poste.

Miss Margaret Tyndall of Oshawa is the guest of Miss Rejeand Poste.

Miss Jeannette Wright, nurse-in-training at Smith's Falls, is home on her holidays.

Mr. and Mrs. Alex. Heuston of Toronto are visiting the former's sister, Mrs. Fred Watson.

Mrs. S. Dyer of Toronto, recently from Belfast, Ireland, is the guest of her sister, Mrs. Jean Moore.

Miss Edythe Greenly has returned to Toronto after spending the past two weeks with her mother, Mrs. D. Greenly.

Mr. George Pollock of Windsor, is spending his vacation with his parents, Mr. and Mrs. John Pollock, of Rush Point.

Mr. and Mrs. Cook and daughter Eileen of Toronto were the guests last week of Mr. and Mrs. Fred Watson.

Miss Daisy S. Cooke, of Toronto, formerly of Skipton, Yorkshire, England, was the week-end guest of Mrs. Jean Moore.

Mr. Jack Quackenbush, accompanied by Mr. Art Neidhardt of Buffalo, is spending his holidays at his home here, and in Belmont.

Died on Tuesday, August 6, infant son of Mr. and Mrs. George Pacey.

Misses Olive and Reta Voyer are spending two weeks with relatives in Tweed.

Miss Beulah Lang has returned home after spending a short vacation with relatives in Smith's Falls.

Master Erroll Hoffman has returned home after spending the past two weeks with relatives in Peterborough.

Miss Mary Jackson of Willowdale is spending a few weeks with her grandparents, Mr. and Mrs. David Hogg.

Mr. and Mrs. Tulston of Detroit are spending a few days with the latter's parents, Mr. and Mrs. Howe.

Mr. and Mrs. K. Green of Toronto are visiting his parents, Mr. and Mrs. Silas Green.

Mr. and Mrs. Thomas Jackson of Willowdale were the week-end visitors of Mr. and Mrs. David Hogg.

Mr. and Mrs. George Beauvais, Mr. and Mrs. Parker, Messrs. George and Thomas Good and W. Weaver of Toronto visited Mr. and Mrs. Reg. Brennan.

Miss Gardener has resigned from the school staff.

Recent guests at the Seeney farm, Round Lake, were Mr. and Mrs. W. Smith, Misses Sylvia and Hazel and Mr. C. Hodgson, Messrs. W. Cook and James O'Mara, and Miss Myrtle Seeney.

Mr. Ted Watson landed a four-pound four-ounce speckled trout in a local creek last week. He was accompanied by Mr. William Woodbeck who caught a smaller one that weighed two and one-half pounds. Mr. Watson is having the large one mounted and it will soon be on exhibition in one of the store windows.

The remaining two "welcome" boards donated by the Women's Institute are now in place—one at the east end near Robert McMullen's, and one at the north near Ed. Williams.

Rev. Mr. and Mrs. Lennox returned home last week after spending a month with friends and relatives in Allendale and vicinity.

Mrs. Wilkie and Frank Wilkie and Miss Flora Goets of Guelph spent the past week with Mr. and Mrs. Ed. Williams.

The class in home nursing is going strong, and there is a larger attendance every day.

CAMPBELLFORD

Mr. and Mrs. Earle B. Laing and children of Rochester, N. Y., Mrs. J. J. Carter and daughters, Miss Marion and Miss Della Carter, Smith Falls; Mr. and Mrs. Vanderwort of Havelook, spent Old Home Week with Mr. and Mrs. W. R. Phillips.

Dr. Ralph Stanbury, Buffalo, is spending a two weeks vacation with his parents, Sebastapol Street.

Miss Helen Thomas is visiting in Chicago.

Mr. and Mrs. C. H. Davidson and Miss Georgie Davidson were in Peterborough yesterday afternoon to visit Howard Davidson who is in Nichol's hospital there.

Miss Jennie Graham, Washington, D. C., is visiting her parents, Mr. and Mrs. Arthur Graham, George street.

Miss Geraldine Clemens, R. N., Toronto, is visiting her grandparents, Mr. and Mrs. Charles Dawson, Raglan street.

Mr. and Mrs. John McMullen and daughter, Enid, Toronto, were the Old Home Week guests of Mr. and Mrs. William McDonald.

LAKEFIELD,

Mr. and Mrs. J. C. Budreo and Miss Doris, of Toronto, are at their cottage at Kawartha Park.

Mr. and Mrs. J. R. Dodworth, Sr., Mr. and Mrs. J. R. Dodworth, Jr., and daughter, Mr. and Mrs. Paul Dodworth and Mr. Stanley Dodworth, of Pittsburgh, Pa., are at their island at Boschink.

Mr. James Hamilton, of Peterborough, was at Juniper regatta on Monday.

Mr. R. H. L. Massie, of Toronto, is visiting friends on Stoney Lake.

Mr. Victor Sedgwick, of Peterborough, spent Monday at Juniper Island.

Mr. and Mrs. Harris Ardiel and sons, J. R. and Billy, of Windsor, are spending the summer at "Kenmore," Stoney Lake.

Miss M. A. Griffin, of Unionville, is summering at Eagle's Nest, Eagle Mount.

Mrs. Elsa C. May, of Lakefield, is spending the summer at Stoney Lake.

Misses Viola and Jean Harvey, of Peterborough, ar spending their vacation at Stoney Lake.

Mr. J. S. Knapman, of Toronto, who for fifty-two years has been a familiar figure at the lake, especially as a sailor of prowess and renown, returned to Stoney Lake for the Juniper Island regatta.

Mr. and Mrs. J. B. Morris and family, of New York, are at their cottage on lower Stoney Lake.

Mr. Roslyn Russell, of Niagara Falls, is spending the summer at the lake.

Mr. and Mrs. F. B. (Bud) Strickland, of Toronto, are spending their honeymoon at "Wantasa Inn," Stoney Lake.

Mr. and Mrs. J. M. R. Fairbairn and family, of Montreal, are at "Cordach," their summer home on Juniper Island.

Miss Bernice Hamilton, of Peterborough, spent Monday at Stoney Lake.

Mr. and Mrs. J. H. Renwick, of Oshawa, are at their cottage, "Sunrise," near Juniper Island.

Mrs. Colin Sloan, of Toronto, is spending the summer with her mother, Mrs. Harvey Knox, at Mount Julian.

Miss Phyllis Denne, of Toronto, is visiting Mr. and Mrs. T. H. G. Denne at "Denneholm."

Mr. and Mrs. George Goldsmith, of New York, are visiting the former's parents at "Forest Nook."

Mr. and Mrs. Fred MacLearon and Miss Phyllis MacLearon, of Montreal, are guests at "Viamede."

Major and Mrs. G. E. Oxley, of Toronto, are at their cottage at Mount Julian.

Mrs. Sheehy and Miss Doreen Sheehy, of Peterborough, are at "Lyreform."

Mrs. J. R. Stratton has returned to Toronto after spending a few weeks with Mr. and Mrs. Harris Ardiel at "Kenmore."

Mr. and Mrs. Ivor Brock and Miss Pearl Brock, of Toronto, have spent the past six weeks at "Shingle Shanty," Kawartha Park.

Mrs. L. H. Graham, of New York, is at her cottage at the lake for the summer.

Rev. and Mrs. F. H. Brewin and family, of Toronto, are at their cottage near Fairy Lake.

Mayor and Mrs. Roland Denne, of Peterborough, were guests of Mr. W. G. Morrow and Miss Morrow on Monday.

Mr. G. H. Loosemore, of Toronto, is visiting friends on the lake.

Mr. Sam R. Sherin, of Hamilton, was a week-end visitor at Stoney Lake.

Mr. and Mrs. J. MacAllister Syn, of Toronto, are at their cottage on Grassy Island.

Miss Winifred Culver, of Cleveland, is summering at McCracken's Landing.

Mrs. Currier and family, of Ottawa, are summering near McCracken's Landing.

Mr. and Mrs. W. T. Hall and sons, of Peterborough, are at their cottage at McCracken's Landing.

Mr. F. W. Jones, of Toronto, spent the week-end at "Roxie" on Eagle Mount.

Mr. and Miss Morrow, of Peterborough, are at "Oakdene," Boschink.

Miss Nan Hall, of Peterborough, is at her cottage near McCracken's Landing.

Mrs. Harvey Knox, of Toronto, is at her summer home at Mount Julian.

Mr. and Mrs. Donald Manson and son, of Hamilton, are visiting Mr. and Mrs. G. K. Fraser.

Mr. Gerald Sherin, of Toronto, was a week-end visitor at "The Shack."

Mr. George Wadds, of Toronto, is spending his vacation at Stoney Lake.

Mrs. Duncan Walker is spending the summer at "Oakdene" with her brother and sister.

Mr. and Mrs. Allan Watson and family, of Lansing, Mich., have taken a cottage at McCracken's Landing.

Major and Mrs. H. C. Wotherspoon and sons, of Port Hope, are at their cottage for the summer.

The next meeting of the Junior Institute, Wednesday, August 14th, will take the form of the picnic at the Lakefield Park. Each member is asked to bring a girl friend, and a pleasant social time is anticipated. A shore dinner will be prepared, which the girls will cook and serve. The annual picnic is one of the events of the year's program.

Mr. and Mrs. G. T. Robertson of Toronto were guests of Captain and Mrs. Johnston on Monday.

Mr. and Mrs. E. R. Tate spent Monday at Juniper Island attending the regatta.

Miss Isabelle Sutton of Queen's University, Kingston, spent the week end at her home in the village.

Mrs. Bruce Garbutt, Miss Etta Garbutt and Master Wellie Garbutt leave next week to visit friends in Burk's Falls, Bracebridge, and other places.

Mr. Jack S. Ridpath of Toronto is spending a few days in the village.

Mrs. A. Wakeley of Agincourt is visiting relatives in the village, called here by the illness of her sister, Miss Tanner.

The Misses Brooker and party spent Monday at Stoney Lake, attending the regatta.

Miss Barbara Dench of Toronto spent the week-end at her home in the village.

Mrs. Byron and daughter Myrtle, of Manitoba, were guests of Mr. and Mrs. W. Frankish this week.

Mr. and Mrs. W. C. Harvey of Cleveland arrived in the village last week to visit Mrs. J. C. Harvey.

Miss Billy Mackenzie is at Stoney Lake for a few weeks.

Rev. and Mrs. J. Ross are in Peterborough visiting friends.

Miss Theo Elmsley spent Monday at Stoney Lake, attending the regatta.

Mr. George Sherin of Tillsonburg spent the week-end with his parents, Mr. and Mrs. J. H. Sherin, at Mount Julian.

Miss Yvonne Stuart of Toronto spent the week-end in the village at her home.

Mrs. Braden Blewett and family are at McCracken's Landing for a few weeks.

Mr. and Mrs. K. A. Mackenzie are at Stoney Lake for a few weeks.

Mr. and Mrs. Comrie of Keene were guests of Mr. and Mrs. W. Frankish this week.

Master Joseph Darcy of Detroit is visiting his grandmother, Mrs. Hanrahan.

Master Grey Kemp is spending his vacation on Lower Stoney Lake.

Miss Lilian Moore, who spent two weeks' vacation in the village, returned to Toronto on Monday.

Miss Lottie Kearney of Young's Point was in the village on Tuesday.

Mr. and Mrs. A. G. Letch of Montreal were guests of Captain and Mrs. J. A. Johnston this week.

Misses L. and Constance Stuart and Mr. Harding Stuart spent Monday at Stoney Lake attending the regatta.

Rev. and Mrs. S. A. Kemp have returned from Sandy Point, where they spent the month of July.

Mr. J. Clayton Ridpath of Toronto is spending his vacation in the village and at the lake.

Misses Alice and Barbara Dench spent Monday at Juniper Island regatta.

Mr. David Darling spent Monday at Juniper Island regatta.

Mr. and Mrs. A. H. Clark and children spent Monday at Juniper Island, attending the regatta.

Mr. and Mrs. Stephenson of Toronto were guests of the former's grandmother, Mrs. Peter Baptie, for the holiday.

Miss Janet Charlton is spending the summer at Kawartha Park.

Master Bob Lennox spent the holiday at Stoney Lake.

Miss Nesbitt of Vancouver is visiting her parents, Mr. and Mrs. R. H. Nesbitt.

9 Prof. G. A. Cornish of the College of Education, Mrs. Cornish, Rev. and Mrs. F. H. Larkin and Mrs. Harper, all of Toronto, motored from Cornish Island, Sturgeon Lake, to Lakefield on Wednesday and visited Mr. and Mrs. W. W. Yale.

Dr. and Mrs. J. C. Smith and family were in Lindsay this week visiting friends.

Miss Margaret Hanrahan of Detroit is visiting her mother, Mrs. Hanrahan, of Lakefield.

Mr. J. H. Sherin was in the village on Tuesday from Stoney Lake.

Mrs. A. R. Bravender and Master Eugene spent Tuesday in Peterborough with friends.

Rev. and Mrs. J. B. McCormack have returned to the village after a month's vacation.

Mr. and Mrs. Stewart Bowen and family of Toronto were in the village on Sunday calling on Mr. Bowen's grandmother, Mrs. Peter Baptie.

Mrs. J. G. Brown spent Tuesday in Peterborough, visiting friends.

Mrs. James Edward of Montreal is the guest of Miss Tanner.

Messrs. E. and C. Bowen of Toronto were week-end guests of Mr. Gordon Kidd.

Mrs. (Rev.) Gregory and Mr. Newman Gregory of Allenburg, and formerly of Lakefield, were in the village last week visiting friends.

Mr. Ronald Kemp is spending the summer at Kawartha Park.

Mr. and Mrs. Murray of Toronto were in the village on Sunday calling on friends.

Mrs. Joseph Watson is spending a few weeks with her son, Mr. Allan Watson, at McCracken's Landing.

Mr. and Mrs. A. M. Bowen of Toronto were guests of Mr. and Mrs. C. Thomson for the week-end.

Mr. A. C. Carveth spent Monday at Juniper Island attending the regatta.

Mr. and Mrs. Creelman and daughter, of Toronto, are guests of Mrs. Laura Dever.

Dr. and Mrs. S. J. Gibson have returned from their vacation, spent at Midland and Campbellford.

In Berlin a noisy machine is confiscated by the police and fitted with a silencer at the owner's expense.

WINNERS OF TYRO TROPHY

This photograph, taken at Long Branch ranges during the Ontario Riflemen's Association meet, shows (1) 5th year consecutive winners of Tyro prize, City of Hamilton, from the Hamilton Central Collegiate Institute, left to right, Murray Shaver, Alan Ross, Allan Park, Don Skarrett and Jack White. (2) Lieut. Desmond Burke, former Bisley winner and runner-up this year, also at O.R.A. meet. (3) Jack White, cadet, Hamilton Central Collegiate Institute, who made a "possible" at 200 yards in Duke of Cornwall match, and (4) Sgt. Alex. Hilson, Hamilton 13th R.H.L.I., winner of egg pool at Bisley, also a competitor at O.R.A. meet.

NEURITIS?
Sciatica? Rheumatism?

T-R-C's are wonderful for Neuritis. Mr. W. H. Davis of Grand Bend, Ont., had this so badly that his wife had to dress him. T-R-C's made him well. He says, "My wife also used them for Arthritis. She wouldn't be alive but for them." T-R-C's are equally good for Rheumatism, Neuralgia, Sciatica and Lumbago. Quick. Safe. No harmful drugs. 50c and $1.00 at your druggist's.

115

T-R-C's TEMPLETON'S RHEUMATIC CAPSULES

De Soto

had to be different to do what it has done

De Soto Six could never have shattered so spectacularly every existing sales record for a first-year motor car if it were merely "just another good automobile".

It is only because De Soto is sensationally different—totally beyond the limits of price and class—that it has been granted the most sweeping immediate acceptance ever given to any car at any price.

The public itself has decided that De Soto

—sets an entirely new standard for style, beauty and distinction among low-priced sixes;

—provides alertness and smoothness of performance hitherto unrealized in cars of this moderate price;

—demonstrates by actual records, remarkable economy of operation and maintenance;

—gives the utmost safety through its positive and dependable four-wheel hydraulic brakes.

Test these definite superiorities for yourself. See and drive a De Soto Six. You, too, will register unqualified approval.

De Soto

1075
and up
at the factory

Touring	$1075
Roadster	1075
2-Door Sedan	1075
Business Coupe	1075
4-Door Sedan	1120
De Luxe Coupe (with rumble seat)	1120
4-Door Sedan De Luxe	1205

All prices f. o. b. Windsor, Ontario, including regular factory equipment (freight and taxes extra)

DE SOTO SIX

341

CHRYSLER MOTORS PRODUCT

JACKSON MOTOR SALES
211 Hunter St. W. Peterboro, Ont. Phone 3297

THE CANADIAN-BUILT DE SOTO FOR CANADIANS

CANADIAN NATIONAL EXHIBITION TORONTO

Friday, August 23 to Saturday, September 7

ARRANGE your vacation for the last week in August and the first week in September. Come to Toronto. Take part in the spectacular Empire Year celebration of the Canadian National Exhibition. Enjoy a distinctly different, never-to-be-forgotten holiday of education and recreation at the world's largest annual exhibition—a diversified 14 days program of agriculture, industry, science, music, art, pageantry, sport—a colorful expression of Canadian, Empire and international progress and prosperity.

"HIGH Lights"

Opening of the new $1,000,000 Automotive Building.

Fourth Wrigley Marathon Swim in two events—Friday, Aug. 23, (women), and Wednesday, Aug. 28, (open) for $50,000 cash prizes and world championship.

Daily concerts by the Coldman and other famous bands.

Four concerts by the 2,000-voice Exhibition Chorus Aug. 24 and 29, Sept. 3 and 7.

Stupendous military and naval grand stand spectacle "Britannia's Master" by 1,500 performers on the world's largest stage.

Competitive displays of Agriculture in all its branches with a prize list of $125,000.

Trotting and pacing races and $5,000 Futurities.

International sport program on land and water featuring Canada's oldest track meet, outboard motorboat races, and Lake Yacht Racing Association Annual Regatta.

National Aircraft Show and Carnival of the Clouds

Horticultural exhibits and Floral Parade.

International Dog and Cat Shows.

Reduced railroad, steamship and airways rates.

Perfect highways. Ample accommodation.

Reservations for Exhibition Chorus and evening Spectacle in front of grand stand should be made now.

Prices: GRAND STAND SPECTACLE—General Admission 25c.; Reserved Seats $1.00; Boxes $1.50. EXHIBITION CHORUS, COLISEUM—General Admission 25c.; Ground Floor 75c.; Box Seats $1.00. Write Mooder's, 47 King St. West, Toronto, or Canadian National Exhibition.

THOMAS BRADSHAW, President — H. W. WATERS, General Manager

IT'S folly to suffer long from neuritis, neuralgia, or headaches when relief is swift and sure, thanks to Aspirin. For 28 years the medical profession has recommended it. It does not affect the heart. Take it for colds, rheumatism, sciatica, lumbago. Gargle it for a sore throat or tonsilitis. Proven directions for its many uses, in every package. Every drug store today has genuine Aspirin which is readily identified by the name on the box and the Bayer cross on every tablet.

BAYER ASPIRIN

Aspirin is a Trademark Registered in Canada

EXPENDITURE IN NEXT FEW YEARS TO BE INCREASED

(Continued from Page 1)

ting the burden on the one who uses the road. We must have funds for our future program.

"As for electrical energy, he continued, we have been very fortunate and there has been a great deal developed and there is an enormous supply in the province but it is not unlimited, and in my time I expect to see that Ontario will have to obtain some of her power from outside the boundaries.

"We have secured power contracts outside that will guarantee an adequate supply and this has been successfully negotiated through the Hydro Power Commission.

Power at Cost

"Power at cost is the principle that is exercised in all districts and the more power users that there are, the cheaper the rate becomes. To the rural subscriber it is dear, and we are overcoming this in a measure by subsidizing the extension of the lines into rural districts. The government sets aside from $1,000,000 to $1,500,000 yearly for this purpose and are paying half of the cost.

"Now we propose to take a step whereby I hope to be able to announce in a couple of months a plan that will reduce the cost to the rural subscriber and that will enable us to call on the treasurery for two, three or four dollars as is needed.

Then the Premier turned to agriculture saying, "Agriculture should be successful in Ontario and go on in that way and the way that it has been in the past few years. Last year Ontario produced products in that line that were worth $510,000,000 alone as compared with the mines that produced $100,000,000 of new wealth and the forests which contributed $120,000,000. So Ontario farms have produced about five times the value of these last two and is a reason why everything possible should be done to encourage this.

Answers Extravagance Charge

"I do not propose to cling to office for office's sake; I am only the hired man of the province and can be dismissed at will, but when I have a great problem I go to the people for their endorsement and then we shall have an election.

"They say we are extravagant—Well if extravagance is the investing of large sums of money, then we are. We have a debt in Ontario of approximately $300,000,000, but we have borrowed it to use in great services. $150,000,000 is invested in the Hydro, and $130,000,000 in the great system of highways. We are getting a 20 per cent assessment on these from the municipalities and they are earning enough to meet the carrying charges. The public are not charged a single dollar in taxes, but those who use them pay for their use the same as they would purchase a railway ticket and that in my estimation is a real sound business way. As for taxation there is $1,000,000 set aside for mother's allowance, of which we pay one-half and another $1,000,000 for old age pensions, which are the only taxes that are charged directly to the people.

President Speaks

John R. MacNichol, Dominion and Provincial President of the Conservative Association, was the only other member of the Premier's party in Lindsay, and he addressed the gathering before the Prime Minister took the stand, and glorified the Old Conservative traditions and urged the people to be true Britishers in spirit and it really did matter the flag that one was under. The government is purely a British organization, formed on strong British principles and the introduction of any set day for elections as is done in the United States would be a wrong precedent to establish.

Appeals for Protection

He then stressed the value of protection and appealed to the people of the district not to allow Canada to become a rich hinterland for the country to the south and to furnish them with materials so that their workers could find employment while Canada is becoming dependent economically and politically on the States. He urged a return to the historical Old Conservative traditions of an adequate protection.

Immediately before the picnic at the Fair Grounds, Premier Ferguson was the guest of the combined Rotary and Kiwanis Clubs at a luncheon in the Benson House, when he spoke to them on the opportunities that were given to scholars who were handicapped by sickness or crippled, and mentioned the gratifying fact that each one of these pupils who tried their examinations achieved honors in every subject that they attempted, and it was not the examiners who allowed this as each of the papers were put with the rest and numbered so they could not be identified from any of the others.

HOME TOWNERS

CAMPBELLFORD
Tidbits, Interesting and Humorous

Councillor J. R. Wilkinson and farming did not agree. On Tuesday morning he went down to his farm to see about the horses and cattle pastured there. He found his tenant drawing in grain and went to help with the work. They took in two loads before dinner. After the noon meal there still remained one load. Mr. Wilkinson was building the load and also driving the horses. The field was on a side hill. The wagon tongue shot up past the horses' ears. The pace kept increasing till a crash seemed unavoidable. Mr. Wilkinson realized that something had gone wrong with the harness and that the horses could not hold back the load. "They were running hard," he said, "so I tried to slip off over the side of the load." His 180 pounds came down with such violence that he is confined to his home with his ankles securely bandaged, and orders to remain there for several days yet.

* * *

Yesterday was anti-decoration day. P. C. Denyes and his men were busy taking down the cloth decorations still flying from Old Home Week.

OBITUARY

BABY DOWN.

ROSENEATH, Aug. 10 (Examiner Correspondence). — Sincere sympathy is extended to Mr. and Mrs. Leslie Down on the death of their infant daughter (Adeline Edith), aged one week and four days. The remains were interred in the Bethany Cemetery, Macklin's Settlement.

MISS MATILDA TANNER.

LAKEFIELD, August 10 (Examiner Correspondence). — There passed away at her apartments on Queen Street yesterday morning Miss Matilda Tanner, after an illness of about two months. The deceased was the daughter of the late Mr. and Mrs. George Tanner. She was born in Peterborough, but spent the greater part of her life in Lakefield. She was a faithful helper and worker of the Lakefield Presbyterian Church. She is survived by three sisters, Mrs. Gillard of Cobourg, Mrs. A. J Wakeley of Toronto, and Mrs. James Edwards of Montreal; also three brothers, Edward and Charles, of Lakefield, and Frederick of Toronto.

The funeral will be held on Sunday at 3 p.m. from the deceased's late residence on Queen Street.

COULD WALK FASTER

CALCUTTA, Aug. 10.—There is a stretch of road here in India that has traffic regulations more strict than any other place in the world. It is about 50 miles long and a motorist is given a timed strip which he is forbidden to negotiate in less than four hours.

A new railroad which the French are building across the Sahara will probably run through a steel tube. This will save the rails from being constantly blocked by wind-drifted sand.

CATTLE, GRAIN, PRODUCE

RETAIL

Fruits

Oranges, 20-80c dozen; bananas, 20-40c dozen; lemons, 29-32c dozen; grapefruit, 2 to 4 for 25c; apples, 30c measure, eating apples, 5c each; cocoanuts, 10-15c each; strawberries, 25c box; cherries, 15c qt.; 6 quart baskets Montmorencies, $1.35; large baskets, $1.50-$1.60; black sweets, $1.15-$1.45; British Columbia cherries, 32c lb.; watermelons, 60c-$1.00 each; canteloupes, 15-35c each; honeydew melons, 30-60c each; gooseberries, 15c quart; red currants, 20c quart box; black currants, 25c qt.; huckelberries, 35c qt.; red and black raspberries, 15c pint box; plums, 20-25c doz.; peaches, 50c doz.; pears, 39-45c doz.

Vegetables

Potatoes (local), 35-45c peck; carrots, 5c bunch; cooking onions, 3 lbs. 25c; green onions, 3 bunches, 10c; Spanish onions, 10c lb; cabbage, 10-15c head, 2 lbs. 7c; head lettuce, 5-10c each; leaf lettuce, 5c; parsley, 5c bunch; cauliflower 20-35c each; tomatoes, field 10c lb.; hothouse 30c lb.; cucumbers, 10-15c each; celery, 15-25c bunch; green peppers, 5-10c each; radish, 5c bunch; beets, 5c bunch; wax beans, 2 lbs. 21c; green beans, 15c qt.; green peas, 10c qt.

Nuts

Mixed nuts, 20-30c lb.; shelled walnuts, 45c lb.; peanuts in shell 20-25c lb.

Dairy Products

Butter, creamery, 39-40c, dairy 34c lb.; lard, 20-22c lb.; shortening, 18c lb.; eggs 30-35c dozen; cheese, 30c lb.; clover, 5-lb. pail, 70c.

Fish

Salmon trout, 25c lb.; sea salmon, 25c lb.; halibut, 25c lb.; fresh herring, 25c; fresh whitefish, 25c; fresh plaice, 15c; finnan haddie, 20c; smoked haddie, 16c; fresh fillets, 20-25c; flounders, 13c lb.; lake trout 25c lb.; fresh mackerel, 15c lb.

Meats

Beef, 15-32c lb.; lamb, 30-40c; veal, 22-32c; pork, 22-35c; bacon, 25-45c; sausage, 20-23c lb.

WHOLESALE

Flour

24-lb. bag bread flour, $1.35; 24-lb. bag pastry flour, $1.10-$1.25; 98-lb. sack bread flour, $5.

Grain

Fall wheat, $1.25 bushel; alsike, No. 1 Canadian grade, $7.20 bushel; export grades, No. 1 $6.60, No. 2 $6, No. 3 $5.40, No. 4 $4.80 bushel.

Hides and Wool

Cow hides, 8-10c lb.; horse hides, $3.50 each; veal skins, 13-15c lb.; lamb skins, 50-65c each.

Wool, 20c lb.; rejects, 13c lb.

Hay, Bran, etc.

Hay (baled) $15 ton; straw, $12; bran, $30; shorts, $32 ton.

Hogs

Live hogs, thick, smooth, 13.25 cwt. select graded, 13.75; dressed hogs, head on, $22.50; head off, $23.50 cwt.

TORONTO LIVE STOCK.

TORONTO, August 10. — With only three market days available, owing to the Monday holiday, cattle receipts at the Union Stock Yards market this week were some 700 head heavier than in the week previous. Shipments direct to packers' sidings were heavy, and buyers were anything but well situated to cope with the heavy offering at the yards. Tuesday's trade was slow, with 2,000 head left at the close, and prices on all killers, but baby beeves, top butchers and good to choice cows down 25 cents per cwt. Prices held at that decline on most classes, though common cows and the worst of the butcher steers showed close to a 50 cents falling off in spots before the close. Good cows improved somewhat in activity on Wednesday, and some of the best made as high as 8½ cents per pound. Heavy steers were more plentiful than last week and shared in the decline suffered by the bulk of killers. From 10½ to 11½ cents took the bulk of the heavies, and only the odd half load made a top of 11.90 cents per pound. Real good butcher steers were scarce and only a few loads made 10½ to 11 cents per pound, with odd small lots up to 11.35 cents. The bulk of the butchers showed just medium quality and sold from 9 to 10 cents, while common kind went at 7 cents, and in spots a shade lower. Heifer sales showed a range of 7 to 11 cents per pound with only the odd small lot at the top and the bulk at from 6½ to 9¼ cents. Most good cows brought 7½ to 8 cents, but sales as high as 8½ cents showed increase in number on Wednesday. The bulk of the cows were common to medium selling from 4½ to 7 cents per pound, while canners were fairly plentiful and established a new low for the season at 3¾ cents per pound. Bologna bulls sold 50 cents per cwt. off for the week, the bulk moving at 6 cents with a few at 6¼ cents per pound. The odd fancy light bull made 8 cents and fair lights and good heavies, in a light offering of that class, sold from 6¾ to 7½ cents.

Quotations.

Heavy beef steers	$ 9.75	to $11.75
Butcher steers, choice	10.50	11.00
do. fair to good	9.75	10.25
do. common	7.00	9.25
Butcher heifers, choice	10.00	10.75
do. fair to good	9.00	9.50
do. common	7.00	8.50
But. cows, good to choice	7.50	8.50
do. com. to med.	6.00	7.25
do. can. and cut.	3.75	5.00
But. bulls, good-choice	7.50	8.00
do. medium	7.00	7.50
do. bolognas	6.00	6.25
Baby beef	11.00	15.50
Feeders, good	8.75	9.25
do. fair	8.00	8.50
Stockers, good	8.50	8.75
do. fair	7.50	8.00
Calves, good	14.00	15.00
do. medium	10.00	13.00
do. grassers	6.50	7.00
Springers	85.00	125.00
Milkers	75.00	100.00
Lambs, choice	15.50	.....
do. bucks	13.50	.....
do. culls	10.00	12.00
Sheep, choice	6.00	6.50
do. medium	5.00	5.50
Hogs, selects, w.o.c.	14.75	15.00
do. f.o.b.	13.50	.....
do. thick smooth woc.	14.25	14.50
do. off trucks	14.25	.....

MONTREAL MARKET.

MONTREAL, August 10. — The local grain market yesterday ruled steady with the prices unchanged.

There were no price changes on the local egg market. Receipts were 1144 cases as compared with 2775 cases on the same day last week.

Butter prices were lower. Eastern Townships No. 1 selling at 38c with retail prices unchanged. Receipts were 2494 boxes, compared with 3335 boxes on the same day last week.

Cheese was lower following announcements of local Cheese Board reductions. Local prices were 16 1-2c per lb. No. 1 Ontario white and colored sold at 17 1-2c to 17 5-8c per lb. Receipts were 4781 boxes compared with 4893 boxes on the same day last week. Prices were unchanged in the local potato market.

WINNIPEG GRAIN.

WINNIPEG, Aug. 10. — Yesterday's wheat market was the dullest witnessed for some time. Prices had a narrow range throughout with fluctuations a trifle erratic. The final quotations were 1-4c to 3-8c lower for the day. Trading consisted mostly of spreading operations.

Weather conditions in the west were ignored by traders. Temperatures were up in the 90's throughout the prairies yesterday but cooler conditions were expected to prevail Saturday. Thunderstorms are forecast for Manitoba.

Offerings were light on the cash wheat section and prices generally unchanged. Very little export business occurred. Wheat deliveries to country elevators Thursday totalled 37,260 bushels compared with 52,273 bushels on the same day last year. Coarse grain trading was featureless and with the exception of flax futures the prices were fractionally higher.

CHICAGO GRAIN.

CHICAGO, Aug. 10.—Grain traders appeared more impressed yesterday by likelihood of a stimulating crop report from Washington than by effects of price breaks in the stock market. Evening-up transactions to prepare for the Government's August summary, due after the close, helped wheat and corn values to rally from early setbacks. The summary, when issued, proved to be decidedly bullish as to corn, showing 13,000,000 bushels less yield than the average of private estimates, but the official figures on wheat were 7,000,000 bushels above the unofficial forecasts.

Closing quotations on wheat were steady, ⅛c off to ⅛c up, compared with Thursday's finish. Corn closed at ¾c decline to ⅜c advance; oats unchanged to ¼c setback, and provisions a shade to 12c down.

In the beginning, wheat prices here underwent a material downturn as a result of selling that was associated with acute weakness of the stock market, and with Liverpool wheat quotations much lower than were due. However, Chicago wheat values made a quick rebound, advices showing that rains in Argentina were inconsequential, so far as wheat was affected, and that the wheat crop outlook in Austria could hardly be worse owing to the persistent drought.

Independent strength shown by the corn market, with the East outbidding Chicago for corn at country stations, tended also to make grain traders forget to a surprising extent the course of Stock Exchange quotations. Besides, rural marketing of winter wheat was letting up decidedly, arrivals of wheat at primary points yesterday totalling but 3,981,000 bushels, against 5,186,000 bushels a week ago.

As the day drew to an end, grain traders more and more focused attention on possibilities that the Government crop figures would make an exhibit favorable to friends of higher prices. Meanwhile, good-sized purchases of flour at Minneapolis were noted. On the other hand, export business in wheat from North America was slack, and every bulge in the price of wheat future deliveries here evoked a ready increase of selling.

Curtailment of the Government estimate of corn yield was commented upon as reflecting deterioration of the crop in parts of the corn belt owing to extreme heat and dry weather late in July. Oats production, as officially reported, is 9,000,000 bushels under the average of private estimates.

Provisions, although firm, declined later on account of scattered selling.

WEST GETS PHI RHO SIGMA

WINNIPEG, Aug. 10 (C.P.).—For the fourth time in Canada University history a dominion university has been endowed with a chapter of the Phi Rho Sigma Medical fraternity.

Seven medical undergraduates of the University of Manitoba recently were installed as charter members of the Phi Rho Sigma, formally introducing the international medical fraternal organization to Winnipeg and Western Canada.

The fraternity was founded at Northwestern University, Chicago, in 1893, and now has a membership of 10,000. The chapters include those of McGill University, Montreal University, Halifax.

RUSHING HOME TO SUPPER MEAL YOUTH DROWNED

(Continued from Page 1)

his left cheek as though the face had scraped the wall as he fell. Some of those present believed that he had been stunned by the fall or else fainted, since he did not rise to the surface at all. He was unable to swim.

On First Visit.

This was the first time the McGill family had visited this section as a camping spot. They arrived on Sunday night and had enjoyed unusually good luck fishing. The weather had been slightly chilly but they had enjoyed their outing in spite of that. There was just one more day left for them before they would have to return to the daily routine of the work-a-day world. It was a beautiful evening, with the sun setting a little to the west of the giant barren hills across the bay. The entire scene was restful and beautiful. Tragedy was never so it seemed, more distant. All week the children had played safely and there was every reason to suppose it would continue for the few remaining hours. Then there was a splash. The boy in his teens saw the widening circles on the water. Death had swooped down out of a clear sky.

Mrs. McGill was almost frantic with grief. She was assisted to the lock cabin, where Mrs. Schrank attended her. Anxiously the mother waited for the news she seemed to sense would never come. A report came in to use the 'phone. He had been asked to notify some of the Hydro-Electric operators if he thought there was a chance. While an over-wrought mother pleaded with him to do something, he put through the call as requested. There might be a chance, he was forced to say, but he thought it was a slim one. The mother's sobs broke out afresh. She knew that her only son was dead. The Hydro men, as many as could be located, instantly came on the scene. They were too late. They arrived from their six-mile drive just as the little body was being carried to the lockmaster's shack.

There was no joy in camping there any more. The McGills said they would return to Merritown at once. Mr. and Mrs. Schrank and their son struck camp for them. Before the sun went down, the tent was down and packed and all stowed on the two cars. Before darkness set in the undertaker had arrived to take charge of the body, and the little procession set out on its long weary journey to Merritown.

Always the Trent River has been considered more or less treacherous, and in some places dangerous. Although for several years there have been no drowning accidents, this season's toll now numbers five. The first four were all local citizens. Yesterday's fatality was the first to claim the life of a tourist or camper. The scene of the tragedy is one of the most peaceful that will be found along this section of the waterway. The water is still and about twelve feet deep. The greatest hazard is the vertical concrete walls that rise between three and four feet above the water level for some distance along either bank below the locks.

DIVORCE INSURANCE

PARIS, Aug. 10.—Matrimony is getting to be more and more of a gamble. Some married companies are now taking out insurance policies covering both in event of a change of affections. The amount paid in case of divorce varies with the amount of the premium paid.

SALADA has the finest flavour in the world and it costs only one-quarter of a cent a cup

"SALADA"

(GREEN) 693

JAPAN TEA

'Fresh from the gardens'

DREAD DISEASE IS IN TORONTO

Infantile Paralysis Cases Not Serious With Two of the Tiny Victims.

GIRL WORST.

TORONTO, Ont., Aug. 10.—(Canadian Press).—Two Toronto children and one from Niagara Falls lay in a hospital here last night victims of infantile paralysis. One of the children was taken to the hospital yesterday suffering from what was described as a mild attack of the disease.

A seven-year-old girl from Niagara Falls, Ontario, was admitted to hospital on August 1, suffering from incipient paralysis. The other child, a two-and-a-half-year-old boy, was admitted to the institution on August 6.

Only one of the cases is of a really serious nature, hospital authorities said last night. The paralysis in the case of the boys is not of the extreme nature usually found, it was said.

Oil Tanker Cargo On Fire At Sea May Yet Be Saved

CANSO, N.S., Aug. 10.—(C.P.)—The 2,500 tons oil tanker Mina Brae is still afire four miles at sea off Canso. The tanker was abandoned on Wednesday afternoon. The blaze, however, has not reached the 45,000 gallons of gasoline and refined oil that make up her cargo, but is still confined to the engine room. The tug Reindeer, with fire fighting apparatus, has been sent from Halifax, and chances of saving the ship and cargo are considered good.

A New & Larger Body ON THE Whippet SIX DE LUXE SEDAN

gives *still more* Leg Room Head Room and Elbow Room

NEVER BEFORE has an inexpensive car been distinguished by such stylish lines, rich colors and artistic finish as are now winning sweeping success for the new Whippet Six De Luxe Sedan.

The new larger body of the De Luxe Sedan was designed by a creator of custom-built cars. Its beauty is a triumph of modern design. Its spacious interior a revelation of restful riding.

Exceptionally wide doors on all models afford easy entrance and exit. The broad, deeply cushioned seats have form-fitting backs, so that passengers enjoy restful, relaxed positions at all times.

Other important factors in effecting a high order of riding comfort are Whippet's oversize balloon tires, shock absorbers, and longer springs both front and rear.

Vital engineering advantages — and Whippet is the only low-priced car that has them *all*—include full force-feed lubrication, silent timing chain, big four-wheel brakes, invar-strut pistons, "Finger-Tip Control" and in the Six, a heavy, fully drilled seven-bearing crankshaft.

Whippet's dependable performance, and low consumption of gasoline and oil, make it a decidedly economical car to operate.

$1145 WHIPPET SIX de luxe SEDAN (Six Wire Wheels)
Coach $960, *Coupe* $930, *Coupe (with rumble seat)* $970, *Sedan* $1020, *De Luxe Sedan* $1070, *De Luxe Sport Roadster* $1125.

$750 WHIPPET FOUR COACH
Coupe $750, *Coupe (with rumble seat)* $790, *Sedan* $825, *Roadster* $685, *Roadster (with rumble seat)* $725, *Touring* $675.

All prices f.o.b. factory, taxes extra.

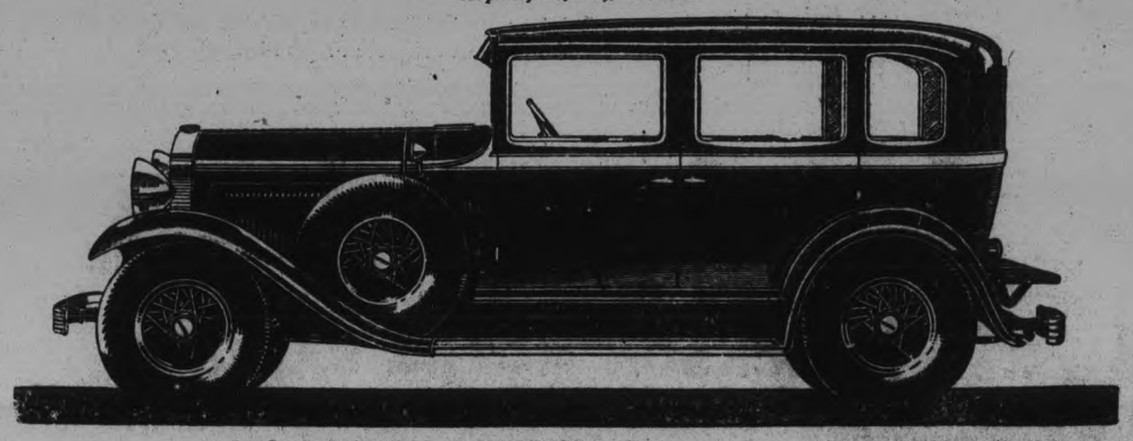

J. J. DUFFUS LIMITED, Peterboro

HARRY TINNEY, Cavanville, Ont.
A. J. MEYERS, Campbellford

Ottawa Exhibition

AUGUST 19 to 24 INCLUSIVE

CREATORE
and his band, two concerts daily

SENSATIONS OF 1929
Music and dance revue, mostly girls

INDIAN VILLAGE
Co-operation Dep't Indian Affairs

HORSE RACES
Unusually large exhibit of Farm Machinery, Motor Show, Vaudeville, Midway, etc.

For all information prize lists etc. write H. H. McElroy Secretary-Manager City Hall

WINTER FODDER GREATLY AIDED BY LATE RAINS

Average Wheat Yield Given At 14 Bushels Compared With Last Year's 25.

SOUTH FAIR, COST POOR.

General Cutting Starts About Aug. 15 With Hail and Frost Damage Slight.

EDMONTON, Alta., August 7. (C. P.) — Rains that have fallen in several districts in the past few days will greatly help grain to fill throughout Central Alberta and relieve anxiety in regard to winter fodder to some extent. The wide range in yields that is common to most every district is evident from the fourth monthly crop report of the Edmonton Journal.

Early summer drought had already cut the crop prospects appreciably on the whole and the estmate now stands at 54 per cent. on the 1928 wheat yields, according to the average of all figures supplied by upwards of the one hundred correspondents.

The average yield worked out from the individual estimates provided for ten crop districts, places wheat at 14 bushels per acre, as against 25 estimated in early August, 1928.

Crops Good in North.

Wheat has been filling well in areas to the north, fair to the south, but rather poorly and unevenly to the east, in many spots where short straw hampers full development. Recent hot dry weather has hastened the ripening of wheat. Many correspondents state that it is coloring too fast.

Cutting of early wheat has commenced in a number of districts and August 15 will see the harvest generally under way.

Slight Hail Damage.

Hail and frost damage to date has been very slight. Light frosts occurred at Red Deer, Lacombe, Bashaw and Clive. Hail damage has been confined to a few districts and several correspondents note losses of 5 per cent; Marwayne reporting heavier hail. Absence of further damage is necessary to assure the garnering of the half-crop now in sight.

Coarse grains are good in the north, and poor in many districts to the east. A scarcity of winter feed is anticipated at several points and unfinished livestock is being shipped out. Green feed varies with the district, much of it being short, and the hay crop generally is light.

Peace River district leads with a yield that will exceed the wheat crop of last year, with the grain standing two to three feet. All other districts report a decrease, the immediate Edmonton district at 70 per cent., with much wheat 20 to 36 inches tall.

NO CHANGES ARE MADE IN POLICIES OF OVERLAND

President L. A. Miller Makes Statement to Press—Policies of Founder to be Followed.

TOLEDO, O., Aug. 10.—That there will be no change in the personnel or policies of the Willys-Overland organization was indicated here today in a statement by Linwood A. Miller, who succeeds John North Willys as president of the company. Mr. Miller said:

"The development that makes Mr. John N. Willys, chairman of the board and gives Willys-Overland a new president, does not mean any change in the personnel or policies of our organization.

"For the last two years, Mr. Willys has felt the need of curtailing his personal activities. He has been a tireless worker, both at Toledo and when traveling in the interests of the company. He has undoubtedly visited more domestic and export distributors and dealers than any president in the automobile industry.

"In spite of this desire for release from some of his responsibilities, Mr. Willys deferred selling his stock until he felt that he had developed an organization that could carry out his policies. We shall continue to have the advice and counsel of Mr. Willys. In fact, he has just played an active part in mapping out our production program for the next eighteen months.

"Our board of directors is greatly strengthened by the financial experience and business acumen of Marshall Field and Charles F. Glore, selected as members at the July 16th meeting. The other members of our board have served for many years. Most of them are manufacturers whose practical experience is most valuable in the formulation of our plans.

"Over the last five years we have steadily been turning back profits into our plant, so as to have it in the best condition for an expanding volume of business. We have also established our assembly plant at Los Angeles. Our subsidiary plants at Pontiac, Elmira and Elyria were never in such excellent shape. We have on our books more distributors, dealers and authorized service stations than ever before in our history. Moreover our product has been so well received by the public than 1928 established a new record of 314,000 cars sold.

"We all recognize the importance of maintaining a satisfied and prosperous distributor and dealer organization. The same policies that made Mr. Willys so popular with all our retailing organization will be continued.

"The future of our company, in the judgment of us all, can best be served by carrying out the policies of its founder, and this will be the goal of our efforts."

Gibraltar, which was captured by the English forces in 1704, is a free port, except for liquor and tobacco.

REPORTS TO CITY COUNCIL

Board of Works Report

We recommend that the petition asking to have Maniece avenue gravelled be left with the City Engineer.

For the purpose of protecting the roadway on Aylmer street your board authorizes the creek from Brock and Aylmer streets to a point west of Bethune street creek to be dredged and authorized the chairman of this board to procure free of charge the steam shovel from the Warren Bituminous Paving Company to do the work, the City to pay the operating cost.

We recommend that City Engineer be instructed to continue construction of intercepting sewer on Park street from Wolfe street to Sherbrooke street; on Park place from Sherbrook street to Bolivar street; on Bolivar street from Park place to Thomas street; on Thomas street from Bolivar street to King street, and on a lane from King Street to Charlotte street.

We referred a letter from the Criterion Service asking for permission to erect advertising panels on certain buildings to the City Solicitor for advice.

We recommend that the Mayor, the Chairman of the Committee and the City Engineer look into the application for the purchase of a lot owned by the city at the corner of Park and McDonnel streets.

We recommend that a surface water drain be constructed on Dalhousie street east of George street, the Canadian National Grocers to pay for a connection to the drain.

We referred a letter from the Utilities Commission asking what further paving would be done this year and next year to the City Engineer for a report.

We recommend that the chairman of this committee make the same arrangements as were made last year for holidays for the operators of the sewage disposal plant, and that the extra time given for this purpose be paid on the certificate of the chairman.

That the City Engineer write to the proprietors of gasoline service stations that have crushed stone or similar material on their grounds and advise them to keep the sidewalk clear of the material.

Finance Committee Report

That a letter from the Provincial Treasurer's Department enclosing a cheque for $81.88 for railway taxes be received.

That with reference to a letter from Messrs. Peck, Kerr and McElderry in regard to arrears of taxes charged to Nicholas O'Toole, Mr. McElderry be asked to confer with the Tax Collector and the City Treasurer in regard to the matter.

That Ald. W. Stocker and Messrs. F. Fairen, J. T. Stenton, F. Adams and A. G. Metheral be appointed members of the local Old Age Pensions Board, and that S. R. Armstrong be secretary of the board.

That the matter of the sale of debentures now ready for the market be left with the chairman of this committee and the City Treasurer, with power to act.

That the following accounts be paid:—

Adamonson & Dobbin	$ 552.00
T. H. Ashby	1.50
Bell Telephone Co.	4.45
Brown's Hardware	4.25
Can. Gen. Electric Co.	41.40
Can. Liquid Air Co. Ltd.	2.30
Can. National Telegraphs	0.30
Frank H. Dawson	38.20
Fred Drake	1.00
J. E. A. Fitzgerald	9.00
Fitzpatrick & Geraghty	18.00
E. W. Glover	25.00
W. J. Green	2.40
J. M. Greene Music Co.	9.75
W. Gordon Hall	17.18
Hamilton Uniform Co.	63.14
William Hamilton Ltd.	13.32
Harpham Brothers	259.43
J. K. Hughes, Ltd.	12.55
Imperial Oil, Ltd.	11.70
LaFrance Fire Eng. and Foamite	39.95
J. Masters	63.50
W. F. Morrow	22.10
Mussens Limited	76.00
McDonald	59.00
National Sewer Pipe Co.	2328.00
Peterboro Canoe Co.	1.25
Peterboro Hardware Co.	49.32
Archibald & Richmond	284.00
E. M. Austin	9.70
Br. Amer. Oil Co. Ltd.	106.06
Buroughs Adding Machine of Canada	1.75
E. J. Cadd	13.70
Can. National Railways	216.12
Can. Pacific Rly. Co.	38.70
The Dorr Company	229.70
Fanning's Steam Laundry	11.94
Fitzgerald & Company	18.32
Geo. Gimblett	39.60
Grant & Thorpe	4.30
G. Walter Green Co.	93.33
Gutta Percha & Rubber Ltd.	33.90
Adam Hall, Limited	52.75
Peter Hamilton Co.	15.25
W. H. Hamilton	3.00
Hendrie & Co. Ltd.	50.00
Eugene Hurtubise	15.12
The Kingan Hardware Co.	0.90
London Concrete Machinery Co.	14.79
Dr. J. A. Morgan	2.00
Mun. Rd. Spraying and Oiling Co.	14055.54
McColl Bros. Ltd.	3.69
Alfred McDonald Lumber Co.	89.25
New Centre Meat Market	1.20
Pet. Examiner Ltd.	77.58
Pet. Lumber Co.	1027.8
Postmaster of Peterboro	10.00
Pet. Utilities Commission	5.90
Pet. Utilities Commission	0.75
Pet. Utilities Commission	26.16
Pet. Utilities Commission	44.59
Pet. Utilities Commission	299.42
Pet. Utilities Commission	8023.83
The Richards Glass Co.	6.48
R. J. Soden	2.75
R. J. G. Sutherland	5.90
Treasurer of Ontario	1071.00
J. J. Turner & Sons	209.50
Victoria Industrial School	45.00
C. A. White	2.75
Postmaster of Peterboro	10.00
Pet. Utilities Commission	0.75
Pet. Utilities Commission	3.57
Pet. Utilities Commission	2.97
Pet. Utilities Commission	30.00
Pet. Utilities Commission	10.92
Thos. A. Rehill Co.	40.90
Sanitary Ice Supply	4.73
Herb. Stinson	4.00
H. B. Taylor & Son	13.03
Tor. Hosp. for Con.	45.00
United Typewriter Co.	2.60
D. White	7.50

PARK CHAIN FOR ALBERTA.

EDMONTON, Alta., Aug. 10.—(Canadian Press).—A chain of provincial parks is planned by the Provincial Government, Premier J. E. Brownlee has announced. The first step in the plan that will eventually take in various parts of the Province was the Government's purchase of 17 acres at Aspen Beach, on Gull Lake, with a water frontage of 550 feet. The experience gained in this project will be a guide for future developments. It is intended to make other parks at places strategically situated so that Alberta people may have easy access to local pleasure resorts. Preservation of places of natural beauty and historical interest will also enter into the calculations.

Ghost River, about 40 miles from Calgary, is another place about to receive attention from the beautification branch of the Government. Two large areas of land will be laid out, one as a public playground and the other for private holdings under long term leases. Ghost River will also become a summer resort town and be built according to a special plan.

The electric street railways during the past year carried 15,000,000,000 riders on their cars and buses, this being more than seven times the population of the entire world.

PEACE RIVER AREA GROWS.

PEACE RIVER, Alta., Aug. 10. — (Canadian Press).—Progress of the vast Peace River country is noted in a special edition of the Peace River Record, a weekly newspaper, in honor of its fifteenth birthday. C. W. Frederick, the editor, points out in an article that the first issue came off the press a year before the first shipment of grain out of the Peace. The consignment was made up of three cars of wheat hauled by team 85 miles from Vanrena to Reno. There were no highways or telephones and only two small rural schools then.

To-day, says the article, there are 1,650,000 acres under cultivation, with a prospective crop of 15,000,000 bushels. Population has increased from 3,000 to 50,000; there are schools, churches, flourishing stores, elevators, electric light plants, highways and telephones.

BANISH the discomfort of tired, strained, aching muscles... rub in a few drops of Absorbine, Jr. This famous penetrating liniment goes straight to the cause—congestion. It arouses circulation, breaks up the congestion and prevents stiffness. Being a highly efficient antiseptic and germicide as well, Absorbine, Jr., safeguards you against infection. It is not greasy and does not stain skin or clothes. Always keep a bottle in your medicine cabinet. At your druggists—$1.25 per bottle.

For soreness and stiffness rub with Absorbine Jr.

Teco Prices Are Cash Prices

TECO STORE

Cash Prices Ought to Be, Have to Be, and ARE Less Than Regularly Available on Credit

Compare Our Values and Assortments

AUGUST SALE OF LINENS BLANKETS AND BEDDING

3½ Days of Concentrated Selling Commencing Monday at 9 a.m.

A sterling sale occasion offering an amazing opportunity to restock bedding and linen closets at material savings. We have prepared for this event with a great deal of care and the splendid collection of specials and feature lines offered will make it profitable for wise housekeepers to be on hand when the doors open at 9 o'clock. Quantities are liberal in some cases, but the values are so outstanding we advise shopping the first day—Monday.

A Magnificent Opening Day Special! Note the Quantity!

7-Piece All Linen Breakfast Sets

Outstanding feature item for this great event. Just 95 sets only. Smart and decorative waffle weave. Fast color borders of blue, gold, mauve and rose with black band. Two sizes, 50 x 50, and 6 Naps; 50 x 70, and 6 Naps to match, 12½ x 12½. August Sale Prices.. 1.39 and 1.89

—Second Floor, Teco Store

An Added Feature in the Bedding Section - Free Service!

All materials, bought by the yard, such as Sheeting, Pillow Cottons and Toweling made up Free of Charge during these 3½ Days' Selling only.

Opening Special — Irish Linen Damask Cloths 68 x 86 Each 2.89

36 Only

Extra good quality satin damask. Several pretty designs, for square or round tables. An exceptional value. Hemmed free if desired. Be sure and come early. August Sale Price, each..... 2.89

—Second Floor, Teco Store

Opening Special — Irish Linen Hand Towels, Each 45c

Buy by the dozen at this special price. A wonderful wearing and washing Towel, hemmed ready for use, strong and absorbent. Size 20 x 36 inches. August Sale Price, each, 45c

—Second Floor, Teco Store

Opening Special — All Wool Motor Rugs, Each 2.95

Just 24 only that calls for early shoppers. Warm and comfortable. Smart plaid designs with fringed ends. Ideal for bed throwovers. Size 63 x 54 inches. August Sale Price, each..... 2.95

—Second Floor, Teco Store

Opening Special — Ready Hemmed Sheets Each $1 and 1.10

Strong, durable and suitable for every-day use. Will give service, wear well, wash well and prove satisfactory. Buy many pairs at this price. Two sizes, 72 x 90 and 81 and 90. August Sale Price, each ..... 1.00 and 1.10

—Second Floor, Teco Store

Opening Special — Colored Border Linen Towels Each 59c

Made in Ireland from good quality flax into sturdy linen yarns. Neatly hemstitched and showing fancy pattern border and ends of green, gold, blue, rose and mauve. A wonderful buy. Size 18 x 32 inches. August Sale Price, each..... 59c

—Second Floor, Teco Store

Opening Special — White Union Blankets Each 2.39

Warm and comfortable for the Winter months. An opportunity to buy and save now. Splendid quality wool with just sufficient cotton to prevent shrinking. Blue or pink borders. Size 60 x 80 inches for full double beds. August Sale Price... 2.39

—Second Floor, Teco Store

Washable Krinklette Bedspreads

72 x 90" Each 1.49. 80 x 100" Each 1.69

Come sharp at 9 o'clock for these remarkable Bedspreads at this low price. Choice of green, blue, rose or mauve stripe. For ¾ or double beds. August Sale Prices, each..... 1.49 and 1.69

Fine Irish Linen Runners, Cloths and Napkins

A very fine selection of extra good quality Linen Hemstitched Scarfs, Luncheon Cloths and Napkins selling at remarkable low prices. Be sure and see this range. August Sale Prices:

Runners, size 17 x 27, each ..39c
Size 17 x 36, each 49c
Luncheon Cloths, size 36 x 36, each 98c
Size 45 x 45, each 1.65
Size 54 x 54, each 2.35
Napkins, size 20 x 20 ..6 for 2.25

All White Linen Toweling, Yard 21c

Extra good quality linen. Will give service and satisfaction for either tea, glass or roller towels. Full 18 inches wide. Towels made free. August Sale Price, with Free Service, yard.. 21c

—Second Floor, Teco Store

Early Special!

36 Only, Linen Luncheon Sets, 1.19

A smart and very useful cloth for luncheon or bridge. An occasional Tea Cloth of oyster linen, neatly embroidered in many desirable patterns; also hemstitched. Size 36 x 36 inches. August Sale Price, each..... 1.19

—Second Floor, Teco Store

500 Yards Circular Pillow Cotton Extra Special, Per Yard 25c

An opportunity that every woman should take advantage of. Have your pillow cases made free. Order now for delivery later at this special low price. No phone orders. No C.O.D.'s. Come sharp at 9 o'clock. August Sale Price, yard..... 25c

—Second Floor, Teco Store

Rousing Early Special!

$1 100 All Linen Crash Breakfast Sets, 52x52" $1

As a real opening special it will pay you to take advantage of this special item. Buy for the home, for showers, for gifts, even for Christmas. Made of good heavy linen, showing fast color triple-bar border of green, blue, gold, rose and mauve. Note the useful size. August Sale Price, each .....

200 Pairs Flannelette Blankets, Per Pair $2

No phone orders. No C.O.D.'s. Buy now and save. All first quality Blankets—no seconds. White or grey with blue or pink fast-color borders. Note the size, 70 x 84 inches, for large size beds. August Sale Price, pair..... $2

Tufted Bedspreads Each 2.89

Smart and decorative for any bedroom are these Candlewick Tufted Spreads—the Spread that needs no ironing. Comes in solid colors of mauve, blue, rose or green; also white tufted with colors. Ideal gift. Size 80 x 100 inches. See windows. August Sale Price, each..... 2.89

—Second Floor, Teco Store

Hemstitched Sheets Each 1.25 and 1.35

Buy your Fall and Winter supply during this event at these low prices. Made of heavy bleached sheeting, in two sizes, neatly hemstitched. Sizes 72 x 90 and 81 x 90. August Sale Price, each..... 1.25 and 1.35

Linen Glass Toweling, Yard 19c

Strong, absorbent and splendid wearing Crash Toweling. Ideal width for glass and roller towels—19 inches wide. Colored checks of red or blue. Towels made free. August Sale Price, with Free Service, yard..... 19c

—Second Floor, Teco Store

All Linen Glass Towels 5 for $1

Undoubtedly one of the best quality and best value in Towels seen for many a day. Just 300 Towels, with colored borders of green, blue, gold or rose. Size 19 x 29. Buy many at this price Monday. August Sale Price..... 5 for $1

Extra Value in Sheeting 81 Inches, Per Yard 54c

With Free Service

Strong, wonderful wearing Bleached Sheeting—a quality that will wear for years. Buy many yards of this number—you will appreciate the great value. August Sale Price, yard..... 54c

—Second Floor, Teco Store

Eatonia Bleached Sheetings Per Yard 53c to 75c

Have your sheets made free from this splendid quality Sheeting—undoubtedly the best value procurable. Free of filling and beautifully woven to give service, hard wear and satisfaction. Snowy white with a fine finish. August Sale Prices:

63-inch. Yard .....53c 81-inch. Yard 65c
72-inch. Yard .....59c 90-inch. Yard 75c

Better Grade Pillow Cottons, 36c, 50c and 70c

Pillow cases made free from these splendid quality, imported Circular Pillow Cottons, including "Horrockses" Brand. Several qualities to select. All are good. August Sale Prices:

Widths 40 and 42-inch. With Free Service, yard ....50c and 36c
"Horrockses," 42-inch only. With Free Service, yard 70c

Unbleached Sheetings, 37c to 49c

Lay in your supply of sheets for the coming Fall and Winter. An opportunity to make a great saving. Strong, durable and hard wearing. Come in 2 qualities, 72 and 81 inches wide. Made up free to any size. August Sale Prices:

72-inch. Yard .....37c and 45c
81-inch. Yard .....42c and 49c

—Second Floor, Teco Store

TECO STORE

OPERATED BY T. EATON Co. Limited

PETERBOROUGH

Summer Complaint

Causes Many Deaths of Infants

Thousands of mothers throughout Canada have used "Dr. Fowler's" during the past eighty-four years it has been on the market, and the child's life, no doubt, saved by its timely use, whenever there has been any dangerous disturbance of the bowels.

Price, 50 cents a bottle at all druggists or dealers.

Put up only by The T. Milburn Co., Ltd., Toronto, Ont.

WOMEN'S INSTITUTE WEEKLY COLUMN

A goodly thing it is to meet
In Friendship's circle bright,
Where nothing stains the pleasure a weet,
Or dims the radiant light.
No unkind word our lips shall pass,
No envy sour the mind,
But each shall seek the common weal,
The good of all mankind

CAVAN

A couple of years ago the Cavan Women's Institute sponsored a Choral class for the Young people of the community.

A competent teacher was engaged and the class was open to all the young people of the district. The only fee was a silver collection. The Institute paid the balance of the expenses. A goodly number availed themselves of the privilege of joining. The class ended their term with a concert which was much enjoyed by the community.

Recently an account was published of how a Women's Institute in South Huron took active and effective steps to promote community singing. They first engaged a regularly trained leader to guide them in their community singing at their regular meetings. The effort was so satisfactory that the Institute saw the value of having the school children taught by a man who really knew how the singing and teaching should be done.

They next got in touch with the boards of ten schools. Consent to have this work done was readily granted, the Institute becoming responsible for at least a part of the cost. That was about two years ago. So gratifying were the results that nine of the schools have continued the musical teaching, the trustees assuming the entire cost of the tuition.

The result of this instruction was that the boys and girls of those schools learned to sing the parts particularly suited to their respective voices, and were trained to be real helps in their community life, and the ratepayers and trustees of those schools would be very loath to have the instruction in music discontinued. It is a timely subject for consideration at this time.

Canadians have been threatened with the loss of their singing. The phonograph began the work of declension. The radio has hastened the process.

No one cares to sing when her hearers may put on a record exemplifying the performance of some outstanding artist. The fault is not with the phonograph nor is the radio to blame. The coming short, rests with ourselves. As a people we have not given singing the place in our lives that it really deserves. The singing school was one of the features of social life in our older communities, by all accounts. It would be an excellent work, if during the coming fall and winter Institutes would consider "music" among its activities.

Canada on the whole is a musical country. We have given more than one famous artist to the world and there are some young people now starting their training, who bid fair to shed a new lustre on our national reputation. But what we want and what we need in our vigorous, rigorous, northern life is the habit of song in every home, in every school, and in every church. Emotionally, mentally and physically we grow strong and sane on a diet in which music and the study of music, form a constant part.

We would like to hear from any Institute or Institutes in our district who have successfully carried on instruction in music in either Institute or school, outlining methods and results.

MILLBROOK

A plan followed by the Orono Women's Institute for the past few years has proved a community benefit, and might be imitated with profit by other branches. The public library, including its upkeep, buying of books, supplying of librarian and caretaker in winter months, was undertaken by the Institute and has been successfully carried on ever since.

Volunteer service on the part of officers and members fills capably the position of librarian, though the official appointee is Mrs. J. R. Cooper, at present the district president for West Durham. Mrs. Cooper, however, is relieved by others who take turns in being present on the three afternoons, and one evening (Saturday), each week that the library is open; the leading magazines are on the tables, but daily papers are not subscribed for as these are available at the Publicity Club rooms which are open every day and constantly in use.

To help in meeting expenses incurred to keep the library going, such as rent, lighting, heat, purchase of books, subscriptions to magazines, etc., the usual annual fee of one dollar is charged, two books being allowed out at a time, and a fine imposed if the limit of two weeks is overstepped. The undertaking is undoubtedly a heavy one, with a decided tie for those who must serve on library days, but the Institute is certainly serving the community admirably, and its members have the satisfaction of knowing theirs is a work worthwhile and well done.

The president this year of the Orono branch is Mrs. Adolph Henry, and the two vice-presidents, Mrs. Thomas Cowan, and Mrs. James Dixon.

Recipes for the preparation of fruits and vegetables in season will shortly be available for all Institute branches through the efforts of Miss Edith Elliot, a recent appointee as lecturer and demonstrator with the Fruit Branch of the Department of Agriculture at Ottawa. Miss Elliott will gladly answer any questions sent her regarding the use of fruits and vegetables, and her recipes will be broadcasted with the Dominion crop reports, and may be copied down when they are heard over the radio. A request will bring them in printed form to the housewife.

Are you miserable and run-down?

WOMEN of all ages, all over the world, are finding new health in Dr. Williams' Pink Pills.

Actual microscopic tests have shown that the medicinal elements contained in them *increase the blood count* and build up and revitalize the entire system. Miss Juliette Seguin, of Dalkeith, Ont., testifies as follows:—

"Two years ago I became weak, nervous and run-down. Various prescribed treatments did not help me. I began taking Dr. Williams' Pink Pills and it was not long before I noticed a big improvement; and soon I was in the best of health. A year ago also my mother was badly run-down; her nerves were shattered and life became a burden. She began taking the pills and as a result she is in perfect health."

Buy Dr. Williams' Pink Pills now at your druggist's or any dealer in medicine or by mail, 50 cents, postpaid, from The Dr. Williams Medicine Co., Brockville, Ont.

8-37

Dr. Williams' PINK PILLS

"A HOUSEHOLD NAME IN 64 COUNTRIES"

Household Help Free Service

Anne Wilcox, c/o Examiner, Peterborough.

Please send me the helps which I have checked below. I enclose a two-cent stamp to cover postage.

Name.....

Address.....

.....

Check here the helps you desire:

Child's poke hat ( ) Play Shorts ( ) Circular Apron ( ) Spanish Costume ( ) Three-piece baby costume ( ) New step-in ( ) Fancy Trimming Stitches ( ) Italian Quilting ( ) Wool and velvet trimming ( ) New corduroy beret ( ) Fringe trimming ( ) Mob cap ( ) Bib collar ( )

THIS SERVICE IS FREE—AND BY RETURN MAIL.

Just Between Us Women

A daily chat with Examiner neighbors conducted by Anne Wilcox

MOST OF US have learned that there's no use in trying to dodge all trouble.

* * * * * * *

Like rain, trouble falls upon the just and unjust alike.

* * * * * * *

But we can accept trouble and help to disperse and dispose of it by weighing it accurately instead of adding additional weight by melancholy and bad thinking to it.

* * * * * * *

A neighbor gives me the idea when she tells about her troubles—and she has lots—and adds: "But I manage to sing, somehow, and that makes the troubles lighter."

* * * * * * *

Splendid philosophy of life! I wish we all had it!

* * * * * * *

You can't dodge the rain drops so hoist your umbrella; you can't avoid trouble, so up with your protection in the shape of song and bright thoughts.

* * * * * * *

I don't say we should always resign ourselves to trouble, but we should make sure the trouble is a real one before we even recognize it.

* * * * * * *

Most "troubles" will fade before a heroic smile or a challenging song. A real big honest-to-goodness trouble will then be easily recognized, and we can go at it hammer and tongs until it is beaten.

* * * * * * *

It is a curious commentary on our civilization that savages do not take their own lives. The reason is, of course, that trouble doesn't upset savages.

* * * * * * *

They are realists. What is, is. They don't make it worse.

* * * * * * *

Civilization advances according to the improved thinking of mankind; in fact, civilization is the fruition of thinking. If we didn't think we would revert to the ways of savages.

* * * * * * *

And then we wouldn't be upset by troubles.

* * * * * * *

The obvious cure for trouble, then, is DON'T THINK OF IT. It's the dwelling on trouble that hurts mentally and physically.

* * * * * * *

Trouble distorts one's perspective if dwelt upon. It throws the emotions into tumult. It forces the victim to look at the world through a fog of confusion.

* * * * * * *

You know, every reader of you, that when worried your sense of perspective is distorted, and your sense of values, upset. Small things that you would ordinarily pass up, assume gigantic proportions, and the big fine things of life are unnoticed.

* * * * * * *

Fevered feelings run away with you. You dwell too much on trouble, and it is thinking of trouble that starts it all.

* * * * * * *

Don't add weight to disappointment, woe to difficulty, and distress to pain. Sift your troubles through a smile and song—and tackle only the big ones.

* * * * * * *

Because what you get out of life, neighbors, depends a lot on how you resist trouble.

* * * * * * *

And we all wish to get all we can of pleasure and profit.

* * * * * * *

Let's be more like savages—and drop a little of civilization's affectation and liability—thinking.

* * * * * * *

So shall the dark days be bright, and the heavy burden light.

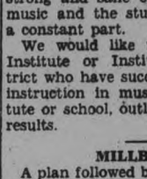

OUR CHILDREN

By Angelo Patri

NOTHING TO DO.

"Now you children can go out and do anything you please," said mother kindly.

The three children stood where they were, looking doubtfully at each other.

"But what'll we do mother? We have nothing to do."

"Why go out and play. Do anything you want to do."

The children, accepting the queerness of grown-ups, went out to play in a yard bare of anything that might suggest play. Even the earth about was too hard to allow a fork to penetrate it and there was so little life left in the one old tree that by common consent it was left

Negative freedom for children is not enough. There must be something positive about it. "Go and play," must imply the existence of something to play with, somebody and some purpose. Give the children simple equipment, suggestive material and then tell them to play. A hint as to what and how is not amiss. A child makes something new out of an old idea when he plays. The game or the material need not be new. Creative imagination will make them new.

All children like some sort of a "house." If they can build it even in part, they enjoy that immensely. A tent, a hut, an arbor, anything that will serve as a home and habitation will stimulate a host of ideas.

Sand for sand games; clay for modelling dishes and the like for the house; a swing; a garden set with a barrow; a boxful of costumes the more grown-up the better; some simple tools and some building material; a few dolls, balls, books and blocks will supply all the necessary impulse to play.

When we tell a child to go play, to go do something, to busy himself, we have said nothing at all. All children want to play. The impulse is born in them. What they need from us is a helpful suggestion as to what to play and how to play it. We are not offering the children a rare gift of freedom when we give them permission to go and do as they like. Most of the time little children do not know what they like until it is shown them.

It is a good idea to have a reserve suggestion for playtime. Keep some special form of activity, some treat in reserve against the day when nobody knows what he wishes to do. A rainy day, or an off day that comes now and then because the spirit grows weary of well doing, can be met by bringing out the reserve.

A special book; a new ball; a set of water toys, simple and cheap; a puzzle; a set of transfer pictures; a box of color; a tea party. It will repay you many times to be prepared for suggestions for play. It is through intelligent play that children learn the most valuable facts and processes. Prepare for it.

(Copyright, 1929, by the Bell Syn., Inc.)

THAT BODY OF YOURS

By James W. Barton, M.D.

AFRAID OF HEART DISEASE.

Tell a man he has an organic ailment of stomach and he takes it bravely enough; also with liver conditions. A serious lung condition may take some of the fight out of him.

But tell him that he has organic disease of the heart, and you just about take all his courage away from him.

Because he has always believed that as the heart is the main organ, in that it pumps the blood to all parts, anything that interferes with that pumping is likely to result in death.

Now although it is unfortunately true that more people die of heart disease than any other single ailment, nevertheless an organic heart ailment need not carry you off any more surely or rapidly than ailments of stomach, lung, liver, or other organ.

Because after all the heart is only tissue like other organs, and is made up of muscle tissue entirely.

There can be leaks in the valves, and inflammations of lining and covering of the heart, but they can clear up and leave the heart in condition to do its work fairly well, just as in the case of inflammations elsewhere.

The big point however, is that if the heart has some trouble and this is found out early, then precautions can be taken to protect it, just as with any other organ.

For instance you or your youngster have a sore throat, tonsilitis. The throat clears up, but you find that you are slow getting back your strength; you get out of breath easily.

That means that the tonsilitis, and following it perhaps inflammation of the heart lining, and a weakening of the muscle structure of the heart, have taken away some of the "reserve" strength of the heart.

Now this is the thought. If after illness the patient is willing to be guided by his doctor as to just how soon he will go to his employment, what rest he is to take, and, most important of all, just how much exercise he is to take, there need be no more fear of heart disease than of other serious ailments of kidney, liver, lungs, and so forth.

Enabling the heart to preserve its reserve strength or helping it to build up again, by this careful oversight, will permit many individuals with organic heart disease to live to a good age.

DECEITFUL EXPERIENCES

We know from our reading that rubber is made from the sap of trees. Otherwise we would suppose it came from seaside resort clams.

Thirty-one cities of the world have more than 100,000 telephones.

A Sure Relief for Women's Disorders—10 Days' Treatment

Orange Lily is a certain relief for all disorders of women. It is applied locally and is absorbed into the suffering tissue. The dead waste matter in the congested region is expelled giving immediate mental and physical relief; the blood vessels and nerves are toned and strengthened; and the circulation is rendered to normal. As this treatment is based on strictly scientific principles and acts on the actual location of the disease, it cannot help but do good in all forms of female troubles, including delayed and painful menstruation, leucorrhoea, falling of the womb, etc. Price $2.00 per box, which is sufficient for one month's treatment. A trial treatment, enough for 10 days, worth 75c, will be sent to any suffering woman who will send me her address. Enclose ten cents and address: MRS. LYDIA W. LADD, Dept. 17, Windsor, Ont. Sold by leading druggists everywhere.

FASHION SERVICE

ILLUSTRATED DRESSMAKING LESSON FURNISHED WITH EVERY PATTERN.

The soft prettiness of the rippling gathered flounce of wrap-around skirt will immediately appeal to sophisticated taste in Style No. 2742. It is fashioned of cotton voile the popular daytime fabric with the chic Parisienne, because of its suppleness and practicality. The slenderness through the hips emphasizes the slight blousing of bodice. A becoming cascading jabot frill is caught at shoulder and waistline with ornamental buckles.

This attractive dress is designed in sizes 16, 18 years, 36, 38, 40 and 42 inches bust. A dressmaking Chart tells you how to make it. It shows in Pictures exactly how the three piece straight flounce with front edges overlapping is stitched to shaped yoke, and then stitched to separate slip at waistline (pattern for which is included) to creat bloused effect.

Printed crepe de chine in vivid red and white, purple aster silk crepe, printed georgette crepe, navy blue georgette, rajah in green and white tones, yellow and white printed sheer linen, shell-pink batiste, and printed dimity in orchid and white dot pattern are attractive.

Pattern price 15 cents. Be sure to fill in size of pattern. Address Pattern Department. The New Fashion Magazine is 15 cents, but only 10 cents when ordered with a pattern.

The Examiner:
Please order for me:—
Pattern Number.....
Size .....
My Name.....
Address .....
.....
I enclose 15c in payment.
Allow ten days for return

ABOOT THE HOOSE

By J. A. W.

Labor Savers in the Kitchen

"When a man is in earnest and knows what he is about, his work is half done."—Mirabeau.

Truly, it is the tendency to attack our work in a rather haphazard way, to refrain from bringing our best thought to bear upon the task in hand which accounts for so much "time elaborately thrown away." One of the most effective labor savers in the kitchen, or anywhere else, is a good, workable time table. If you know you should have so much done by ten o'clock you'll have it done; otherwise your morning work will probably be spilling over into the afternoon—encroaching on the time which should have been given to recreation, study, or sociability.

There are, however, some household appliances which also greatly expedite the work of the busy housewife—and they need not cost much, particularly if the man about the hoose is handy with his hammer and saw.

One is a wheel table. It saves the cost of many journeys from the room. It may be made from a cheap kitchen table, fitted with a lower shelf, drawer and towel rack, plus four wheels. It should be light, steady, and of such size as to go easily through the doors. One that is especially suitable for the small kitchen consists simply of a large drawer mounted on folding legs which are provided with wheels.

To the woman who depends on the low temperature of her basement for refrigeration the dumb waiter is a saver of time and energy. It can be as simple as to be only a pulley fastened to a strong and a large basket or box suspended from it by ropes, all operating through a shaft; and in its simple standard form, in which there is a counter-weight to the box, it is not expensive. One man whose deftness with hammer and nails caused him to dub himself "community tinker" fitted up such a box to be lowered into the well which, by the way, was in the summer kitchen, and it provided very good refrigeration.

Then, there is the window food storage box. It should be ventilated, should have a slanting, rain-proof, projecting room, and should be on two cleats to raise it above any moisture on the window sill. In building a new house, a ventilated food-storage closet can be built on the outside of the house on the kitchen wall, and made to open directly into the kitchen by a special door through the wall.

Efficient time and labor-savers of smaller size are: Meat grinders, spatulas, metal-mesh pot cleaners, and aluminum cleaning pan for silver.

More than 5,000,000 yards of cotton cloth are imported into the United States every month.

SIX MARRIAGES FOR TWO

BILBY, Alta. Aug. 10.—C.P.)—Dilman Musselman, 76-year-old postmaster, is back in his general store again after an incident unique in the marital records of Alberta. Recently he was married to Mrs. Elizabeth Preston, 77, of Irma, Alta. For each of the bridal pair it was the third marital venture.

Between them, the new couple have nine great-grandchildren, as well as a larger number of intervening descendants. A grandson gave away the bride and two grand-daughters were bridesmaids. A nephew of the bridegroom acted as best man.

The wedding came after a romance of short duration, ten months after the first meeting of the elderly couple.

THE WISDOM OF SOLOMON.

As we understand it, Commissioner Whalen is going to ease traffic conditions in New York by putting a few thousand more taxis on the streets.

(Copyright, 1929, by the Bell Syn., Inc.)

IN SUMMER

everyone enjoys a glass of root or ginger beer made from Adams' Root Beer or Adams' Ginger Beer. They are so cooling and refreshing and pleasant, and yet so inexpensive; a bottle will make five gallons; 25 cents per bottle. Bond's Drug Store, George and Hunter.

Stamps were first issued in the United States in 1847. The government issued stamped envelopes for the first time in 1853.

USE GAS because it's convenient

You don't have to build a fire or clean out stoves if you use gas in your home to heat water or cook. Gas is the modern fuel, and it's more economical than any other. Now is the time to purchase a gas range or water heater and make this convenient fuel available for your family.

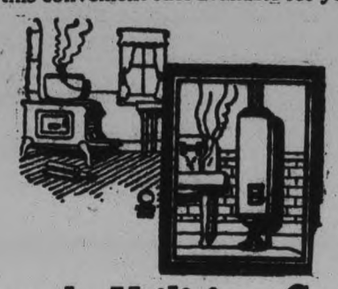

Peterborough Utilities Commission

GAS DEPARTMENT

139 Simcoe Street - Telephone 108

3d-6,8,10

There's only one way to get BIG SIX quality without paying big six price-

THERE'S no longer any reason why you shouldn't be in the big six class . . because there's no longer any reason why you should pay the usual big six prices.

For Pontiac has brought the power of a Big Six engine . . the sturdy endurance of a big chassis . . the regal charm of Fisher Bodies . . into the low-priced field.

Pontiac has everything that you would ordinarily pay Big Car prices for. Luxurious appointments . . deep-seated comfort . . Internal-expanding Four-wheel Brakes, Lovejoy Hydraulic Shock Absorbers, Tiltray Headlights (foot-controlled), GMR High-Compression Cylinder Head and a long list of big car features . .

The moment you ride in Pontiac Six . . the moment you drive it, you'll know of a surety there's only one way to get Big Six quality without paying Big Six price.

the Pontiac BIG 6

PRODUCT OF GENERAL MOTORS OF CANADA, LIMITED

P-10-8-29B

A. BROWN & SON

PHONE 126 383 WATER STREET Peterborough

IT'S BETTER BECAUSE IT'S CANADIAN

Neighborly Notes

Please phone items to 1600 or 1601

Mr. and Mrs. O. A. Langley announce the engagement of their daughter, Dorothy Aylmer, to Mr. John MacNeil Easson, son of Mr. and Mrs. C. H. Easson, 11 Roxborough Street East, Toronto, the wedding to take place early in September.

* * *

The Misses Vera and Audrey McIlmoyle motored from Midland to Toronto on Saturday, and will spend a few days in the city.

* * *

Friends of Mr. Robert Fairweather of Toronto, formerly of Peterborough brother of Mrs. L. D. W. Magie of Reid Street, will regret to learn that he is ill in a hospital in Germany, suffering from a broken leg.

* * *

Mr. and Mrs. A. J. Reynolds leave to-day by motor for a holiday trip to New York, Baltimore, Philadelphia and Washington, D. C.

* * *

Dr. G. Gillrie, Mr. J. Simpson and Mr. Gordon Truscott, of Hamilton, passed through the city to-day. They are making a ten day stay in the Kawartha Lake waters, on their yacht.

* * *

Mr. Ratholz of Rochester, N. Y., and Mr. Parker of Buffalo, N. Y., who have been visiting at Mr. D. Sullivan's cottage at Chemong Park, caught four blask bass averaging four pounds apiece and two lunge, seven and eight pounds in weight.

* * *

Mr. and Mrs. Charles D. Cook, Weller Street, returned this week from a motor trip covering sixteen hundred miles. They visited in Burlington, Vermont, and also in New Hampshire, New York and Massachusetts, returning home by way of the Adirondacks.

* * *

Mr. E. F. Lawrence celebrates a birthday anniversary to-morrow.

* * *

Miss Lillian Foulger, who spent her vacation with her aunt and uncle, Mr. and Mrs. G. Helson, left with them this week on a motor trip to Windsor and Detroit.

* * *

Mrs. J. E. Meagher and daughters, Eleanor and Loretta, of Kingston, formerly of Peterborough, and Mrs. Sodard and daughter Margory, of Kingston, spent the week-end at the home of the former's brother, Mr. A. Lyman, Downer's Corners.

* * *

Mrs. J. H. York, of Chicago, and her son, Mr. J. Barkey, of New York City, have been visiting the latter's aunt, Mrs. James Lewis, Aylmer Street.

* * *

Mrs. Peter Moffat, of Smith Street East, left this morning for Buffalo, where she will be the guest of her daughter, Mrs. C. W. E. Jones.

* * *

Mrs. W. H. Dafoe, wife of the late Rev. W. H. Dafoe, and daughter Beryl, of Chatham, are guests at the home of Mrs. A. Lyman, Downer's Corners, and Mrs. A. Torrance, of Murray Street.

* * *

Miss Iola and Corain McClacken of Craighurst, Ontario, are guests of their aunt, Mrs. G. Worboy, Sherbrooke Street.

* * *

Mr. and Mrs. Bruce MacLean, Charlotte Street, have returned from their vacation spent at Whitehouse, Lake Couchiching.

* * *

Mrs. H. Wood and Mrs. Grace Byers are spending a few weeks at Mount Julian, Stoney Lake.

* * *

Misses Marion Worboy and Clara Doris spent the week-end in Oshawa.

* * *

Mrs. T. Colette, of Lakewood, Ohio, is visiting at the home of Mr. and Mrs. D. Hummel, Robinson Street.

* * *

Mr. and Mrs. S. W. Kemp and daughter, Norma, of Kitchener, are guests of Mr. and Mrs. J. H. Kemp, Stewart Street.

* * *

Mr. and Mrs. Leo Lelean, of Redlands, California, were recent visitors of Mr. and Mrs. C. W. Morton, 213 Stewart Street.

* * *

Mrs. W. Y. Scollar, Mrs. Herb O'Heron and Miss Mary K. McGuire motored to Detroit on Sunday last with Mr. Jack Smith.

* * *

Mr. George E. Pay, of Niagara Falls, is spending a few days in the city, the guest of his niece, Mrs. J. H. Callander, Weller Street, and her daughter, Mrs. G. Jefford, Elm Street.

* * *

Mr. and Mrs. J. C. Mitchell and daughter, Betty, are visiting their uncle and aunt, Mr. and Mrs. G. C. Mitchell, 519 Sherbrooke Street. Mrs. Mitchell was formerly Minnie Erskine.

* * *

Mrs. W. W. Cole, Downie Street, entertained last evening at a tea and shower in honor of Miss Isabel Tremaine.

* * *

Mrs. Helen Daves Sherry and Mrs. (Dr.) G. H. Ling, of Saskatoon, are guests at the home of Mr. and Mrs. J. P. Bond and Mr. George J. Sherry, 590 Weller Street.

* * *

Miss Veronica Gannon, Ennismore, left by motor for a holiday with friends in Niagara Falls, N.Y., and Buffalo.

* * *

Miss Irene Noble, of Indian Head, Sask., formerly of Peterborough, is spending a few days in Kingston at the Y.W.C.A. Miss Noble is a granddaughter of the late Alderman Edward Noble, government contractor, who was alderman in Kingston for ten years, four of which he was in the council with his life-long friend, Sir John A. Macdonald. He was a prominent supporter of Sir John A. Macdonald during his first election campaign.

* * *

Miss Annie Payne has returned home after spending the week with relatives in Hastings.

* * *

The Misses Violet and Marjory Dawson have returned to New York City after spending their holidays with Mr. and Mrs. J. Hamilton, Howden avenue.

* * *

Miss Helen Cooper has returned home from Belleville, where she spent the past six weeks with her aunt, Mrs. A. E. McClement.

* * *

Mr. and Mrs. L. H. Wartman, of Picton, are spending the week-end as guests of Mrs. F. Miller, Rubidge street.

* * *

Mr. and Mrs. R. Fox and two children have returned from camp at Varty Lake, near Napanee.

* * *

Mrs. Ford Turner and children are at the Sand Banks Hotel in Picton for the month of August.

* * *

Miss Gussie Fairbairn is spending her holidays with her parents, Mr. and Mrs. Gordon Fairbairn, in Otonabee.

The first bath tub in the United States was built and used in Cincinnati in 1842.

ATTRACTIVE WEDDING PARTY.

Hon. Aileen Craig, daughter of Lord Craigavon, prime minister of Ireland, was married to Lieut.-Commander Robert Hood Linzee, R. N. at St. Margaret's, Westminster, recently. The photograph shows bridal couple leaving the church.

Parisian Foibles

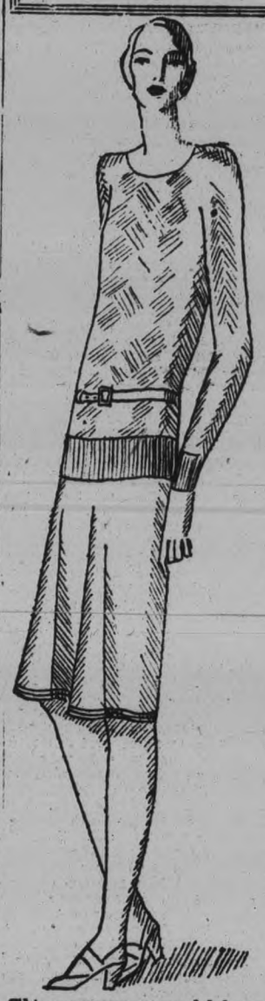

This smart sports model has a skirt in a tweed of a rose beige, and is worn with a jersey jumper of similar tone. An Yteb model.

SPORT SUIT HAS BEIGE-ROSE TWEED SKIRT WITH JERSEY JUMPER OF SAME TONE.

By Yteb.

This smart sports model has a straight skirt in a beige-rose tweed, and is worn with a jersey jumper of the same tone, which has a wide band of constrastng color in a panel down the front The collarless jumper is worn with a narrow belt. This is a practical simple costume of the sort that I am sure find favor with many women for a morning game of golf or a brisk walk across the country in the early days of the year, combining as it does comfort and usefulness with a smart youthful air.

(Copyright, 1929, by the Bell Syn., Inc.)

FAVORITE RECIPE.

Ginger Carrot Preserve.

(Contributed by "Lucinda.")

Use young tender carrots. Cook until tender; remove the skins and press the carrots through a sieve. For one pound of carrots allow a pound of sugar. Add the juice and finely chopped peel of one lemon, one half teaspoon of ground cinnamon, and one-half teaspoon ground ginger. Cook slowly until thick and seal hot.

EVEN WITH OUTVICTORY

It appears from Mr. Raskob's statements, as National Chairman, that the Democrats got quite a lot of credit in the campaign, if not for it.

APPLICATION FOR UNVEILING SOUVENIR

To The Examiner, Peterborough.

Please mail to my address, as follows, copy of Souvenir Program of the Ceremony of the Unveiling of the City and County of Peterborough War Memorial, July 1st last.

Name .....

Full Address .....

Next of Kin to .....

Who Enlisted with .....

Cut out and mail to Examiner, Peterborough.

Our Mail

Conducted by ANNE WILCOX

Dear Annie Wilcox:

You certainly gave us something to think of when you wrote of the choice between an intense happiness for an hour or moderate happiness for a year.

Could we live and endure complete, thrilling, unadulterated, throbbing happiness for very long? I doubt it. Our nervous systems would be too strung up, so much so that they would crack. We are not made to endure it. It is splendid once in a while—oh, wonderful to have had the experience and treasure it in one's memory! It is very apt to come to some natures, but these same natures rarely escape the antithesis, intense, soul-rendering agony. That could not last forever either, and if long continued the mind would snap, as a violin string too tense will break, and the ends recoil.

Once I read a story of a wonderful violinist who could find, or did sometimes find, a note that wrought destruction in certain human beings, animals and even inanimate things. Whether, as the story said he did, a glass building could be destroyed by a long sustained note, I do believe some people's nerves could be. We have all known the breathless quiet caused by some grand music, especially among music-lovers who seldom hear any but ordinary music, when there is some wonderfully good, and when it stops, there is an unconscious break in the tense posture, breath and whole being.

The ordinary, every-day things, little things of every day as they come, if well done, give us joy, and the necessary happiness to carry us through the so-called drudgery of the daily duties even through very hard things, great treats.

If the mind is evenly poised, it can stand a great strain in either direction, and it would seem that our Creator and Father knows what is best for us, and has given us ordinary happiness for every day. It is all we should ask for. Supreme happiness, if we win it, may come to us later, but soul-stirring, constant happiness, it does not seem, that it even can.

Sincerely yours,
"QUID EST."

How I enjoyed your letter, "Quid Est"! Happiness is a vital subject, but I'm sure the neighbors as well as myself will enjoy reading your most interesting letter. It is no wonder the neighbors were asking where you were, when you always write such interesting letters as this one!

* * *

Dear Miss Wilcox:

I guess I am rather late in my welcome to you—my only excuse is laziness. There seems always to be so much to do.

Will you please send me the helps I have checked? I am enclosing my salad dressing recipe that I have found very good and hope some of the neighbors will like it.

By the way, Miss Wilcox, when will the new fall and winter fashion book be on sale? I want to make my little girl a winter coat and a couple of dresses as soon as I can as I have the material in the house.

Wishing you every success, I am,
Sincerely,
MRS. R. W.

Thank you for your welcome—it's never too late! I'll let you know just as soon as the new fashion book comes, Mrs. R. W. The patterns are great, aren't they? I was greatly surprised when I discovered the number in Peterborough who used them. Thank you for your recipe, and don't be long in coming again.

Hon. Adelaide Biddulph, daughter of Lord and Lady Biddulph, was married to Henry Vincent York, at St. Margaret's, Westminster, recently. Photograph shows the bride and groom leaving the church.

MANY TAKE PART IN THIRD ANNUAL PICNIC OF C. P. R. RECREATION CLUB AT ORILLIA

Two Special Trainloads Travel From Havelock and District.

GOOD PROGRAM.

Prominent Speakers Participate in Affair—Softball Games.

MARMORA, August 10 (Examiner Correspondence). — The third annual picnic of the Canadian Pacific Recreation Club of Havelock was held at Couchiching Park, Orillia, on Thursday under ideal weather conditions. The first train of 17 cars left Havelock at 7 a.m. with approximately 800 passengers and the second special train, leaving fifteen minutes later, according to reports, contained an equal number of excursionists from Havelock and intermediate points.

Patrons of the club are Messrs. H. C. Grant, N. McMillan, F. Davis, C. Towle, A. Frost, E. J. Dowdell, F. W. Nichols, H. B. Stevens, F. Ronadson, C. Powers, and G. Sproule. Others connected are:

President, W. H. Gordon; vice-president, R. Crawford; secretary-treasurer, J. H. Moore, director of ceremonies, John Howe.

The Picnic Committee comprised: Chairman, W. H. Gordon; secretary-treasurer, J. H. Moore; sports, L. G. Hagerman, W. Hitchins, J. Evans, and W. McLaughlin; judges, P. Pincombe, J. W. Anderson, and L. G. Hagerman; official starter, W. Hitchins; announcer, J. Evans; clerk, T. C. Jamieson; transportation, J. H. Moore, P. Pincombe, and H. W. Roche; softball umpires, Dan Gutelius, Warren, Ohio, and T. P. Lancaster, of Havelock.

On each train there travelled an entertainer, who made much fun for young and old. The strains of an accordion also enlivened passengers, who took advantage of the earlier train. At the park, Havelock excursionists mingled with 378 who had come by special from Port McNichol as members and adherents of the Recreation Club of that railway divisional point. Bailey's Clown Band from Toronto also put in an appearance, adding to the gaiety of the crowd.

At 1.30 p.m. both Havelock and Port McNichol carried out individual programs of sports. The order of Havelock's events follows. After the boys and girls under eight years had enjoyed separate scramble races, the events with valuable prizes for winners ensued:

Results.

Boys, 50 yards, 8 years and under—1, R. McPhie, Port McNichol; 2, A. Curry, Havelock; 3, L. Collins, Peterborough.

Girls, 25 yards, 8 years and under—1, H. Rogers, Norwood; 2, M. McDonald, Peterborough; 3, J. Crompton, Peterborough.

Boys, 50 yards, 10 years and under—1, Breen O'Connor, Marmora; 2, Bernard Bedford, Havelock; 3, Neil Brhithwait, Cavan.

Girls', 50 yards, 10 and under — 1, C. Heffner, Peterborough; 2, S. Martin, Peterborough; 3, E. Dafoe, Havelock.

Boys, 75 yards, 12 and under — 1, Ross Taylor, Lindsay; 2, Glen Edwards, Norwood; 3, Charles McNeely, Norwood.

Girls, 50 yards, 12 and under — 1, Dorothy Rae, Omemee; 2, Dorothy Leeson, Havelock; 3, Helen Bedford, Havelock.

Boys, 100 yards, 15 and under — 1, Fred Hare, Havelock; 2, Murvin Porteous, Bethany; 3, Eldon Bonter, Marmora.

Girls, 75 yards, 15 and under —1, Muriel Hasenpflug, Toronto; 2, Dorothy Rae, Omemee; 3, E. Harrison, Toronto.

Boys, 100 yards, 18 and under — 1, Frank McLaughlin, Havelock; 2, Will Hefferman, Havelock; 3, Will Rogers, Norwood.

Girls, 100 yards, 18 and under—1, Della Rogers, Norwood; 2, Helen McGee, Norwood; 3, Muriel Hasenpflug, Toronto.

Fat ladies' race, 50 yards — 1, Mrs. J. Hoffman, Havelock; 2, Mrs. W. Wilson, Peterborough; 3, Mrs. G. Burke, Lindsay.

Fat man's race — 1, J. Anderson, Peterborough; 2, M. McLaughlin, Havelock; 3, J. Hoffman, Havelock.

Men's open, 100 yards — 1, Doug Brennan, Havelock; 2, B. Hefferman, Havelock; 3, Will Rogers, Norwood.

Single ladies', 100 yards, over 18 years — 1, L. Rogers, Norwood; 2, H. McGee, Norwood; 3, Beryl Hart, Omemee.

Married ladies', 75 yards — 1, Mrs. C. Hubel, Havelock; 2, Mrs. M. Knox, Norwood; 3, Mrs. S. Elmhirst, Indian River.

Pensioners' race, 50 yards — 1, D. Wanless, Toronto; 2, J. Brown, Toronto; 3, J. Howe, Lindsay.

Long service, 75 yards (over 20 years' service) — 1, L. Hagerman, Havelock; 2, W. Bullied, Havelock; 3, F. Watson, Havelock.

Clown race (walking backwards and playing continuously airs such as "Tell Mother I'll Be There")—1, Ernie Bruce; 2, B. Chappell; 3, D. Lawrence.

Mike, the cop, also ran.

Pop races for boys and girls, under 13.

Spike driving contest, section men—1, A. McIntyre, Indian River; 2, B. Locking, Coldwater; 3, E. Bray, Bethany.

A horseshoe pitching contest between Port McNichol and Havelock was won by the former by the score 21-19, Bedford and Cross being the finalists.

Softball Game.

A softball game between men's teams of Port McNichol and Havelock ended in a 3-3 tie. Seven innings were played, Havelock drawing level in the last frame Features of the game were two good catches by Hendrickson and one by McLaughlin in the sixth.

Score by innings:

Havelock	0010002—3
Port McNichol	1011000—3

The teams:

Havelock — Armstrong, c; Jack, p; Plunkett, cf; McLaughlin, ss; Hooper, 2b; Lang, 1b; Wright, rf; Campney, 3b; Clark, lf.

Port McNichol — Hendrickson, cf; McNabb, 1b; Daley, p; Arbour, c; B. Armstrong, 3b; Long, ss; Arthur, rf; E. Archer, 2b; Ruthven, lf.

Umpires — J. Hair at plate, A. Walker on bases.

While this game was in progress, a rolling pin contest was won by Mrs. R. Campney of Havelock, while later Mrs. G. Weymark carried off the honors at nail driving.

Havelock Girls Win.

A girls' softball fixture succeeded the men's game, Port McNichol fielding a team against Havelock. The game lasted five innings and Havelock won a close struggle by 9-8 The victors brought off a neat double play in the second and the best hit of the game was a triple by A. Hagerman of that team.

Score by innings:

Port McNichol	50201—8
Havelock	33300—9

Umpires — J. Hair at plate, A. Piere on bases.

The teams:

Port McNichol — Mumby, c; A. Quenelle, p; Atkins, 1b; Briscoe, 2b; M. Quenelle, 3b; Mayhew, ss; Coughlin, rf; Sauve, cf; McConnell, lf.

Havelock — Hagerman, 2b; Spencer, p; Clarke, 1b; Sampson, c; Leng, 3b; Rutherford, ss; Rylott, cf; Butters, rf; Rogers, lf.

There was sufficient light at the close of this game for a third short game of softball between the single and married men of Havelock. The Bachelors defeated the Benedicts by 4 to 3.

After the girls' 25 yards event in the afternoon, Mayor Johnson was introduced by Jack Evans. The Mayor said he was once more delighted to welcome the visitors from Havelock and Port McNichol, and expressed the hope that it would be an annual affair. He also drew attention to the Champlain monument situated in the park. He reminded his hearers at the close of his speech that the first hospital in Canada was erected in the west of Simcoe County at Fort Ste. Marie in 1616. Other speakers were the Reeve of Orillia, Mr. Overend of the Board of Trade, Orillia, and J. H. Moore of Havelock.

Havelock secured further honors at the expense of their fellow-picnickers in defeating the Port McNichol aggregation at tug-of-war.

At 6.15 prizes were given out by W. H. Gordon, president of the Recreation Club, at the band stand Tired but happy, the two trainloads left for Havelock, etc., at 7 and 7.15 p.m.

OLD SONGS

THE WORTHIEST HEAD

(Contributed by "Lucinda")

"Lo!" the tall archangel said,
"A crown of peace for the worthiest head."
His messenger angel took the crown,
And bore it far through the ether down,
To the whirling ball where mortals dwell,
He went from palace, to hut and cell.
He peered through the dim cathedral gloom,
Through the battle smoke where cannons boom.

He stole through the wreath of dancers gay;
He paused where cloistered women pray;
Still seeking the worthiest mortal brow
To wear the beautiful crown he bore.
Long he paused by a matron grand,
Who gave good gifts from her gentle hand;
Who carried cheer and help to the poor,
Whom sick ones blessed when she crossed their door.

Outstretched he held the crown; but —"No!"
Said a voice, "Not here your wreath bestow."
At last he came to a tenement old—
The night was damp and the wind was cold—
A pale girl over her sewing bent,
The midnight lamp to her forehead lent
A marble hue, as she stitched the white
And yet her lips wore a restful smile.

Doing her duty with honest pride!
Breasting temptation on every side;
Caring for one that was old and cross;
Bearing bravely love's saddest loss,
"For her the crown" the low voice said;
And peace was dropped on the girlish head,
"No time. No wealth for alms has she;
But duty is higher than charity.

CHURCH CHOIR HOLDS PICNIC

Members of All Saints' Choir Hold Enjoyable Outing At Rice Lake.

GOOD SPORTS PROGRAM.

The 20th annual picnic of All Saints choir was held on Monday afternoon at Hiawatha. It was the intention of the picnickers to journey to Mr. Hooper's island, "Idyl-Wyld," who had placed his cottage at their disposal, but the wind blowing in from the lake made it impossible for them to cross, so Hiawatha was destined for the day.

With the kind permission of Madden Howard, who loaned his cottage and grounds, the comforts and wants of the picnickers were ably taken care of. Mrs. S. Willis, assisted by Mrs. Chandler and Mrs. Roberts, soon prepared lunch, and when the signal for assembling was given not one member was missing, and all did justice to the luncheon the choir picnic excells in.

After lunch games of soft ball were indulged in. The coolness of earlier in the day did not mar the swimming determination of others for their annual dip in Rice Lake.

The afternoon's sports gave all an appetite worthy of a bountiful supper.

Splendid arrangements were capably handled by George Chandler, (choirmaster), Frank Roberts, (President,) T. Bramston, (Secretary), and Vic Chandler, (Sports Convenor.)

The following is the result of races which were keenly contested:

Boys' race: 1 Bryan Roberts, 2 George Pulford.

Single men's race: 1 Jack Hope; 2 Reg. Chandler.

Single ladies' race: 1 Miss E. Young; 2 Miss I. Maconomy.

Married ladies' race: 1 Mrs. F. C. Roberts; 2 Mrs. J. Howard.

Married men's race: 1 F. C. Roberts; 2 Stan Willis.

Tug of war: George Chandler vs. Frank Roberts. Winning team, Mr. Chandler's.

Throwing ball in hat, boys: 1 Bryan Roberts; 2 D. R. Rusaw.

Boot race, boys: 1 D. R. Rusaw, 2 A. Musther; 3 B. Roberts.

Boys' wheelbarrow race: George Pulford and D. Rusaw.

Ladies' tug of war: Married versus single; draw.

When Food Sours

Sweeten the stomach—instantly

About two hours after eating many people suffer from sour stomachs. They call it indigestion. It means that the stomach nerves have been overstimulated. There is excess acid. The way to correct it is with an alkali which neutralizes many times its volume in acid.

The right way is Phillips' Milk of Magnesia—ust a tasteless dose in water. It is pleasant, efficient and harmless. It has remained the standard with physicians in the 50 years since its invention.

It is the quick method. Results come almost instantly. It is the approved method. You will never use another when you know.

Be sure to get the genuine Phillips Milk of Magnesia prescribed by physicians for 50 years in correcting excess acids. Each bottle contains full directions—any drugstore.

Boys Thrive On It!

Active youngsters on the go all day long need the nourishing vitamins that our Pure, Pasteurized Milk provides. There is no other single food that contains such muscle-building and blood-strengthening elements as are found in milk. See that the children drink lots of it, at meal times as well as in-between meals.

PHONE 1900

Peterboro Milk Products

Seniors And Rays Defeat Oshawa Outfits

HOME RUN WITH BASES LOADED GIVES PETES GREAT VICTORY OVER THE OSHAWA BALL TEAM

Max Swanston, Manager of Locals, Hits For First Circuit Blow of Season.

SCORE 13 TO 2.

Three Oshawa Pitchers Fail To Hold the Petes in Final Innings.

(By G. W. C.)

Staging a rally in the seventh with a home run by Manager Max Swanston when the bases were loaded was all that was needed to put the ball game on ice for the Peterboro crew and allow the Petes to win from Oshawa 13 runs to 2, in James Stevenson Park last night. It was a great game to win for the locals who are fighting hard to finish in second place and last night's victory puts them tied with Oshawa and half a game behind Deloro, who occupy second place in the league. In the seventh frame the Petes turned a real good ball game into a slugging festival and added five runs to their already three and came back in the eighth with five more.

It was a great home run of Swanston's, the first that has been seen on the local diamond this year in senior baseball. The drive went into deep centre to fall near the score board and roll under.

Three pitchers faced the Petes in those final two innings—for the game was called in the eighth on account of darkness, but none seemed able to stop that avalanche of hitting which wrecked vengeance on the Motor City outfit. Every man on the Petes' lineup went up to bat in the seventh with Johnston and Legon each getting two cracks at the ball. The same happened again in the eighth when the nine batters appeared at the plate.

Given Splendid Support.

Heckman, pitching for the locals, was steady, with plenty of control, and was given wonderful support by both the infield and out. Every player was on his toes and they gathered in the flies from all angles. Wells, who started for the visitors, went great guns until the seventh and kept the hits well scattered, although wild at times and had not the control of the veteran Central Ontario League hurler. But in the seventh he was replaced by Ogden, who later was pulled in the eighth to make way for Sutton, who was not any better, but the visitors realized that the evening was getting dark and ten runs were a whole lot to make up in one innings, so he was left. When Sutton was announced to come to the mound the Oshawa manager had a turn of heart and went to send Matthews in, but Umpire Collings ruled that Sutton must pitch to one man and so Matthews went back to right field and Sutton was left to finish the game.

Heck, with two hits, two runs, two walks and a hit by the pitcher got a lifer every time he faced an Oshawa hurler, while Legon in his five times at bad got two safeties and scored three of the runs. Rose and Swanston also scored twice. Matthews and Young were the only two of the Oshawa players to connect twice safely.

Thirteen hits in all were collected by the Petes, while Heckman kept the Oshawa crew to eight well scattered blows. Four erorrs on the part of the visitors aided the locals considerably, while the only one to be chalked up against the Petes went to Rose in the first in a play that failed to mean anything in the scoring column.

How the Play Went.

The Motor City outfit got away to a flying start when Gray drove a nice single by Heckman and between Rose and Hollingsworth, McCallum laid a bunt down the third base line to advance Gray but was thrown out before he made first. Elliott lifted a high one to Ash. Matthews singled over second base and Gray scored. Young singled and Matthews was safe on second when Rose dropped the ball, but Rowden was out when he lifted one to Jimmy Hall. Three hits, one run, one error.

Wells could not find the plate when Legon stepped up to bat, and gave him four wide ones in a row. Rose struck out. Swanston sacrificed and Legon went to second. Heckman hit a hot one to short, which Little failed to pull down, and Legon scored. Hollingsworth walked, but was caught stealing second. One hit, one run, no errors.

In the second the Oshawa and Petes went out in a row. Quinn, the first up for the Motorites, lifted one to "Shiner" Johnston. Little sent a hopper down to Johnston, and Wells flew to Jimmy Hall in left field. No runs, no hits, no errors.

Jimmy Hall's fly was caught by Gray. Ash singled, but was caught stealing second by Quinn, and Beavis struck out. No runs, one hit, no errors.

Only three men faced Heck again in the third. Gray lifted one to centre, McCallum was out, Johnston to Ash, and "Shiner" caught Elliott's fly. No runs, no hits, no errors.

Johnston, first up for the Petes, drove one to second. Legon lifted one to Rowden, which appeared to have been caught on the ground. Rose was safe when Wells dropped his fly on the third base line, and Swanston singled to Wells. No runs, no hits, one error.

In the fourth the Oshawa heavy hitters appeared. Matthews singled behind centre. Young sacrificed to first. Rowden doubled into deep centre, scoring Matthews. Quinn was out, short to first, and Little hit to Rose. One run, two hits, no errors.

Heck was hit by Wells, stole second and made third on Wells' wild pitch. Hollingsworth sacrificed to score Heckman. Jimmy Hall lifted one to right, and Ash to Young. One run, no hits, no errors.

Wells singled into left. Gray sacrificed to advance Wells. McCallum was out, Johnston to Ash, and Elliott lifted one to Beavis. No runs, one hit, no errors.

Beavis, first up in the fifth for the Petes, struck out, and Johnston hit one to second. Legon got a nice single into middle field and stole second. Rose singled into left and Legon scored. Swanston was out, Wells to McCallum. One run, two hits, no errors.

Matthews hit a deep one into left field which Jimmy Hall caught. Young hit a high one which Swanston made a nice catch of. Rowden walked, but was caught making second. No runs, no hits, no errors.

Heckman, first up for the Petes in the sixth, walked. Hollingsworth was hit, and Jimmy Hall sacrificed down the first base line, and nearly beat out McCallum. Ash lifted one to second, and Smith, batting for Beavis, hit to the box. No runs, no hits, no errors.

Quinn struck out. Little singled and Wells walked. Gray hit to Rose and McCallum to Jimmy Hall. No runs, one hit, no errors.

The Glorious Seventh.

"Shiner" Johnston singled into right, Legon into deep centre, and Rose walked to fill the bases. Swanston, next up, hit one on the nose which landed beneath the score board for the first home run of the season on the local diamond. Heckman walked, and Hollingsworth sacrificed. With two balls and no strikes on Jimmy Hall, Wells was pulled and Ogden took his place. Hall walked. Ash singled into centre, and scored Heckman. Len Hollingsworth hit a foul which Quinn caught. "Shiner" Johnston, up for the second time, walked, and Legon hit out to Gray. Five runs, four hits, no errors.

Elliott, in the eighth, lifted one to Legon. Matthews walked. Young singled but was caught off first when Rowden lifted one to Rose for the first double killing of the game.

Rose was safe when Elliott dropped the ball. Swanston singled past McCallum. Heck singled and Rose scored. Sutton replaced Ogden. Red Hollingsworth singled, and Swanston scored. Jimmy Hall singled, and Ash was safe when he drove one to Little, who caught Hall at second. Len Hollingsworth lifted one to Sutton. Johnston singled to score Red Hollingsworth and Ash. Legon was out on a foul tip. Five runs, five hits, one error.

Oshawa—	AB	R	H	PO	A	E
Gray, cf	3	1	1	2	0	0
McCallum, 1b	3	0	0	8	0	1
Elliott, 2b	4	0	0	6	1	2
Matthews, rf	3	1	2	1	0	0
Young, 3b	3	0	2	1	0	0
Rowden, lf	3	0	1	1	0	0
Quinn, c	3	0	0	5	3	0
Little, ss	3	0	1	0	1	0
Wells, p	2	0	1	0	5	1
Ogden, p	0	0	0	0	0	0
Sutton, p	0	0	0	0	0	0
	27	2	8	24	10	4

Peterborough—	AB	R	H	PO	A	E
Legon, mf	5	3	2	2	0	0
Rose, 2b	4	2	1	2	3	1
Swanston, c	4	2	2	2	1	0
Heckman, p	2	2	2	0	0	0
R. Hollingsworth, ss	1	1	1	0	1	0
J. Hall, lf	3	0	1	4	0	0
Ash, 1b	5	1	2	11	0	0
Beavis, rf	2	0	0	1	0	0
Johnston, 3b	4	1	2	2	4	0
*Smith	1	0	0	0	0	0
L. Hollingsworth, rf	2	0	0	0	0	0
	33	13	13	24	9	1

*Batted for Beavis in sixth.

Summary:

Oshawa	100	100	00—	2	8	4
Peterborough	100	110	55—13		13	1

Two-base hits—Rowden. Home run—Swanston. First on balls, off Heckman 2, off Wells 4, off Ogden 1. Struck out, by Heckman 1, by Wells 3. Left on bases—Oshawa 8, Peterborough 7. Sacrifice hits—Swanston, "Red" Hollingsworth (2), J. Hall, Gray and Young. Wild pitches — Wells. Hit by pitcher—Heckman and Hollingsworth. Losing pitcher—Wells. Umpires—Collings and Woodley.

BASEBALL RESULTS Standings

INTERNATIONAL LEAGUE

	Won	Lost	P.C.
Rochester	71	46	.607
Toronto	67	54	.554
Baltimore	63	52	.548
Reading	60	55	.522
Montreal	59	60	.496
Buffalo	59	61	.492
Newark	54	62	.466
Jersey City	37	80	.316

NATIONAL LEAGUE

	Won	Lost	P.C.
Chicago	68	32	.680
Pittsburg	62	39	.614
New York	59	47	.557
St. Louis	53	52	.505
Brooklyn	44	59	.427
Cincinnati	43	60	.417
Boston	43	61	.443
Philadelphia	40	62	.392

AMERICAN LEAGUE

	Won	Lost	P.C.
Philadelphia	77	30	.720
New York	64	38	.628
St. Louis	56	50	.604
Cleveland	55	50	.524
Detroit	51	54	.486
Washington	42	60	.412
Chicago	42	64	.396
Boston	31	72	.301

Inside Sportin' Dope—By A. Wise Cracker

Mister Sporting Editor:

Mebbe this had better be put in serial form, so here goes the synopsis of the early chapters:

Last Sat. p.m. A. Wise Cracker skipped blithely down the gang plank of a Stoney Lake steamer, on his face a glad-to-be-back-again smile, and in his battered telescope suit case a collection of the newest fishing baits known to science. There was hope in his heart; hope based on stories of ice houses full of captured muskies and on widely circulated yarns of memorable catches. "I oughta make it a record year," our hero chortled.

Now, go on with the story.

Well, friends, up to the present 'tis a sad tale. I have caught me nothing, save the suspicion of a cold, at the time of writing. But I got a alibi, boys. Starting in the day after I got here, Mac, a young blizzard drifted down from James Bay or them parts, and it was all a bird could do to keep from freezing to death, let alone catch fish. No fooling, Mac, could I have got a harpoon and a fur coat I'd of gone sealing, for the weather wasn't fit for nothing else. And the wind! Say, Mac, the only thing that would have anchored a boat the 1st 2 or 3 days I been here was the cook stove, and believe me they was plenty of work for it to do without joining the fishing fleet.

You can see, Mac, the brakes has been all again me. Why I ain't even seen one of them sun tan smocks the girls was supposed to be wearing up here, so you can tell what the weather has been like. Any time the flappers is too chilled to wear what's supposed to be the 1929 style for summer resort wear, you can bet your last nickle, boys, it's cold. What I mean.

But I ain't given up hope, Mac. You know me. Fight till the last man is out; that's my motto. It can't stay cold and windy all the time and if the thermometer does drop a little lower, I'll just try my luck through the ice. Don't worry old timer. I get my kill before the old holiday is over. Why I got some baits that would nearly make a fish climb up on shore to get, and believe me I'll give them the works from now on.

I missed the regatta Mon. Mac, figgering that a stove and a good supply of firewood beat a few boat races. My hat is off to the hardy mariners which braved the elements and pulled off the annual events, for the way that old wind was howling through the rigging made it a real test for all and sundry. I hope they enjoyed it, as for me I'll read the list of winners and that will give me just as big a kick as if I had froze down there Mon., watching the gang do their stuff.

Well, old timer, look for something better next week. It's a long lake that has no lunge in it, and believe me, if they's fish here they're going to hear from me. And so's the bird I got my baits from if I don't hook on to something in the next few days.

Give me the weather, and I'll click. So far I ain't had a chance, but I feel lucky, so it looks like as if some family of muskies is going to be without a breadwinner soon.

Watch next week's bulletins and you'll know that I'm hitting on all 8. And now, old thing, I can't spare another min., so cheerio.

Sportfully yours,

A. WISE CRACKER.

RAYBESTOS DOWN COCKY MOTOR CITY ARABS 4-3 IN THE FIRST GAME OF LAKESHORE PLAYOFFS

Brakeliners' Eleven Hits, Along With Matchless Fielding, Gives Locals Victory.

KITCHEN GOOD ON MOUND.

Winners Tally Three Runs in First Frame On Four Lusty Clouts.

(By Ted Outram.)

It looks like Raybestos to meet the E.P.I.A. champs in the O.B.A.A. playoffs, for last evening in Oshawa they tossed down the cocky Arabs of the Motor City 4 to 3 in the first game of the Lakeshore loop's finals.

Rays' eleven hits to five along with matchless fielding tells the bare story of the victory.

The Brakeliners nearly gave the home fans heart failure when, in the first innings, they shattered their way to three runs on four lusty clouts, two of them doubles. But the Arabs are a fighting ball club and sending in a new pitcher to stop the onslaught they by the end of the fourth innings had regained those three counters. Then the Rays with continued hitting pressed on to grab the winning run in the fifth.

It was another one of those close-scoring, free-hitting, fast-fielding games that has featured the competition between these two teams all season. The fans can look for a rare battle when the Arabs come to Exhibition Park next Monday evening in the return engagement, because Hank Kohen's team are one down but they are not out.

Gower, a southpaw, started on the mound for the Arabs and the Rays immediately showed their strong liking for his kind of twirling. After three runs had crossed the plate on a quartette of hits, Frink, a right-hander, was called in to replace him. Frink had a burst of speed and a fast-breaking hook and he managed to keep the Rays' hits scattered until the fifth, when they touched him for two doubles and the deciding run.

The Rays placed their trust in Rus Kitchen, and backed by sterling fielding the youngster again came through. He allowed five hits and issued two walks, one to Hubble, the strong man of the Arab brigade, on purpose.

Lambert Collins was the big hitter of the game, getting four hits, half of them for two bases, in four appearances, while Oscar Nicholls was next with two hits, one a double, in three. Both teams played almost faultlessly, each having but one error, neither of them figuring in the scoring. The infielders tore in quickly to gather up the bounding grounders, and in the outer gardens the fly catchers through. He allowed five hits and particularly sparkling catch of Crossett's drive into deep right. Corrin took the ball, which was headed for the race track, over his shoulder after a long run.

The Rays cracked the game wide open in the first innings, collecting four sound hits for three runs. Batten led off with a single to centre and H. Nicholls smacked a hit into right. Corrin's long fly was caught in centre field, but Collins, next up, slammed a double into right, scoring both runners. Mein followed suit for two bases into left, scoring Collins. Manager Hank Koeen was impressed with the fact at this stage that the Rays were taking too kindly to the portsided slants of Gower and he called in Frink to the box. Moore and Hickey each rolled out to second.

The Arabs went out in order in their half. McDougal was tossed out by Kitchen, Batten snagged Little's grounder and Mein got Elliott's.

O. Nicholls singled into centre, but he was out at second on Rus. Kitchen's grounder to short, but McDougall's throw to first, in an attempt for a double, was wild and Kitchen took second. Batten and H. Nicholls each sent high flies into left field.

Oshawa managed to get their first run in their half. Hubbel, a dangerous hitter, was passed, and he took second on Crossett's roller to Mein. Bond hit through short and Hubbel scored. Bond was caught off first on a snap throw by Kitchen. Frink walked and took second on a balk. Gower was out, Mein to Hickey.

Collins hit into right after Corrin had grounded out to the pitcher, but Mein fanned and Moore sent a lofty fly into right.

Koeen was out at first on his roller to H. Nicholls and McDougall singled through second. Little's bunted fly was caught by Hickey. Elliott was safe at first when Batten erred on his grounder. Hubbel raised a long fly into left, but O. Nicholls mitted it after a long chase.

The Rays went out in order in the fourth, Hickey and O. Nicholls popping into centre and Kitchen fanning.

Oshawa came through with two counters to tie the score. Crossett sent up the longest fly of the game, but Corrin grabbed it over his shoulder. Bond hit down the left field line and the ball went under a car for three bases. Frink struck out. Gower rolled to third and Nicholls threw to first, Bond crossing the platter. The umps called Gower out and then changed his decision. Koeen hit for two bases into left, scoring Gower. The side was retired when Nicholls took McDougall's fly.

The Rays put the winning run across in the fifth. After Batten had rolled to second, H. Nicholls cocked a two-bagger into left. He took third and Corrin was safe at first when Koeen dropped the third strike. Collins doubled, scoring Nicholls, but Corrin was out going into third. Mein was out on a fly to right.

Oshawa went out in quick style. Little filed to short, and Hubble and Elliott each grounded to H. Nicholls.

The Rays nearly added to their total in the sixth, a run being cut off at the plate. After Moore had fanned, Hickey hit into centre and went to third on O. Nicholls' double. Kitchen hit down to third and Hickey was out coming home. Batten grounded to second.

Crossett was safe at first when he knocked the ball from Hickey's hand on his grounder to Mein. Bond got to first when Mein chose to get Crossett at second on a roller. Frink struck out and Gower got to first on a fielder's choice. Koeen filed to O. Nicholls.

Koeen took H. McNeely foul tip and Corrin filed to left. Collins collected his fourth hit, singling into left, but Mein struck out.

Little and McDougall each filed to Hickey and Elliott fanned to finish the game.

Box Score.

Raybestos.	AB	R	H	PO	A	E
Batten, ss	4	1	1	2	1	1
H. Nicholls, 3b	4	2	3	1	3	0
Corrin, rf	3	0	0	1	0	0
Collins, c	4	1	4	3	1	0
Mein, 2b	4	0	1	0	4	0
Moore, cf	3	0	0	0	0	0
Hickey, 1b	3	0	1	12	0	0
O. Nicholls, lf	3	0	2	3	0	0
Kitchen, p	3	0	0	0	2	0
Totals	32	4	11	21	11	1

Oshawa.	AB	R	H	PO	A	E
McDougall, 2b	4	0	1	1	4	1
Little, cf	4	0	0	3	1	0
Elliott, 3b	4	0	0	1	1	0
Hubble, 1b	2	1	0	6	0	0
Crossett, ss	3	0	0	0	1	0
Bond, rf	3	1	2	2	0	0
*Frink, p	2	0	0	3	0	0
*Gower, p, lf	3	1	1	0	1	0
Koeen, c	3	0	1	6	1	0
Totals	28	3	5	21	9	1

*Replaced Gower in box in first innings; replaced Creamer in left field in first innings.

Score by innings:

Raybestos	3000100—4
Oshawa	0102000—3

Summary.

Runs batted in — By Collins, 2; Mein, Bond, Gower and Koeen. Three-base hits — Bond. Two-base hits—Collins, 2; Mein, H. Nicholls, Koeen. Stolen bases—Collins and Bond. Hits—Off Gowen, 4 (to five batters). Struck out—By Frink, 4; by Kitchen, 2. Walked—By Kitchen, 2. Passed balls—Koeen, 1. Left on bases—Raybestos, 7; Oshawa, 6. Umpires—Rowden and Hazelwood.

KEYS BREAK LOSING STREAK

Reading Pounds Offerings of Frank Barnes To Take 8-7 Victory.

ROYALS LOSE SERIES.

READING, August 10 (Canadian Press). — Steve O'Neill's stampeding Leafs were finally stopped yesterday when the Keystones won a ten-inning battle by 8-7. The reverse was a hard one for Toronto to swallow, especially since the Leafs twice went to the rescue of Frank Barnes by presenting him with comfortable leads. The left-hander, however, was easy to solve and the Keys pounded his offerings hard.

ORIOLES WIN SERIES.

BALTIMORE, August 10 (Canadian Press). — The Birds snatched the final game from the fire to make a clean sweep of the series, with the Montreal Royals here yesterday. Berney James' homer on the first ball pitched in the tenth gave the flock an 8 to 7 victory, and brought to a successful conclusion a courageous uphill fight. The Royals held the lead, 7 to 1, in the sixth, but the Orioles got to Buckalew for four runs and the same number of hits in this frame.

In the eighth, after two were down, the locals counted two more to knot the score at 7-all. Gulley led the Montreal attack with four hits, two of which were homers.

WINGS BEAT CATS IN FINAL.

JERSEY CITY, N.J., August 10 (Canadian Press). — Rochester took the final game of the series here yesterday with the Jersey City Skeeters by 5 to 2. The Red Wings practically sewed up things in the fourth frame, scoring three runs.

Worthington's triple in the sixth scored Southworth and Watkins, giving the league leaders another pair of markers. These were the only two real bad innings that Grant suffered.

Wera, the locals' third baseman, scored the only two Jersey City runs in the fifth when he doubled to left centre, sending Selkirk and Prewster home.

The Red Wings made two double plays to run their total of the year to 164.

BISONS BREAK EVEN.

NEWARK, August 10 (Canadian Press). — Buffalo broke even in their four-game series when the Bears nosed out the Bisons in the final contest yesterday, 5 to 4. Hub Pruett, southpaw fade-away star, checked the Herd with seven safeties, one a homer by Clayton Sheedy. Max Weston poled one of "Curley" Ogden's fast balls over the left field wall for his seventeenth circuit blow in the eighth inning. Ogden retired in that frame after the Bruins had plastered his offerings for 12 safe hits. Jess Barnes finished.

White Sox Drop Final To St. Louis Browns 9-4

CHICAGO, August 10 (Canadian Press). — Ted Lyons was ineffective yesterday, and some heavy swatting by the White Sox went for naught when they lost the final of the series to the St. Louis Browns, 9 to 4. The Browns piled up a seven-run lead before Lyons was taken out.

"Rip" Collins retired under a barrage of base hits, but the Sox could not overtake the Browns.

LAWN BOWLING

MADOC, Aug. 10. — (Examiner Correspondence). — Madoc Bowling Club standing by teams is as follows:

	Played	Won	Lost
Watson	8	6	2
Connor	10	6	4
Ashley	8	4	4
Casement	8	4	4
Bailey	8	4	4

ST. LOUIS LOSES TWELVE IN ROW

Pirates Sweep in Two Straight, Taking Last Session By 7 to 6.

FOUR HITS FROM SWETONIC.

PITTSBURG, Pa., Aug. 10.—(Canadian Press). — St. Louis suffered its twelfth straight defeat of the season at the hands of Pittsburg yesterday when the Pirates, sweeping the two-game series, annexed the final contest 7 to 6.

After Jim Bottomley had tied the score in the seventh with his twenty-fifth home run of the season, scoring Frisch ahead of him, the Pirates came back in the next frame to win.

Swetonic, who relieved French in the third, allowed only four hits.

FITZSIMMONS STOPS REDS.

NEW YORK, N. Y., Aug. 10. — (Canadian Press). — Fred Fitzsimmons had the Indian sign on the Cincinnati Reds as usual here yesterday and the Giants won the opening game of the series by 7 to 1. Big Fred gave his welcome antagonists only four hits and never was in danger of losing. It was Fitz's fifth victory over the Reds this season.

The Giants drove Jakie May from the box in the sixth and continued to pound Ray Kolp. Hogan led the attack with his first home run of the season and two singles.

HOARDS DEFEAT PETHERICKS 20-10

Earn Right To Meet Menie For Softball Championship.

BURNBRAE, Aug. 10 (Examiner Correspondence).—The last game of the regular league schedule played at Stirling on Monday evening resulted in a 17 to 9 win for Bethel over Springbrook.

The standing of the league at the end of the schedule was as follows:

	Won.	Lost.
Bethel	6	2
Menie	5	3
Petherick's	3	5
Hoard's	3	5
Springbrook	3	5

As a play-off for a third place winner was necessary, the first game of this series took place at Menie on Wednesday night, when Petherick's and Hoard's met in a sudden death game to decide who would play Springbrook, for the privilege of playing Menie, second place winners.

After trailing for five innings, Hoard's came to life in the sixth with a barrage of hits that netted them 12 runs and the game by a score of 20 to 10. Kerr pitched fine ball until the fifth when a protest against his delivery forced him to use his slower-breaking curve and the Hoard's batters took advantage of the change in no uncertain manner. Owing to the fact that Owens was unable to play, Petherick's borrowed Little from Menie and he caught a splendid game as well as getting two good hits. Ray Barnum hit safely on every trip to the plate for Petherick's while D. Kerr got three out of four. These two and G. Petherick each scored twice, while Anderson and Watson failed to count, being both forced at the plate in the fourth to end Petherick's big inning.

Jeffs, with five hits in six trips, was the heavy batter for Hoard's, while O. Rannie, C. Hoard and J. Coggins each scored three runs. Hoard started in the box for the southerns but gave way to Pierce in the fourth, with three on and the bases full. Fry's single and Anderson's two-bagger cleared the bases and thereafter Pierce was master of the situation. In the last three innings only three men reached first and one of these was forced out. Hume drove a homer to deep left in the fifth with one on while Grant Meiklejohn's three-bagger was another healthy effort.

The Hoard's-Springbrook game will be played on Monday evening, probably at Rylstone.

Softball Schedule

WEEK OF AUGUST 12-17

Monday, August 12—Teco vs C.G.E.

Tuesday, August 13—Harrisons vs Bridgenorth.

Wednesday, August 14—Westclox vs K. of C.

Thursday, August 15—Teco vs Harrisons.

Friday, August 16—C.G.E. vs Westclox.

BASEBALL SCORES.

INTERNATIONAL LEAGUE.
Friday's Results.

Reading 8, Toronto 7.
Baltimore 8, Montreal 7.
11 innings.
Rochester 5, Jersey City 1.
Newark 5, Buffalo 4.

NATIONAL LEAGUE.
Friday's Results.

New York 7, Cincinnati 1.
Chicago 12, Philadelphia 3.
Pittsburgh 7, St. Louis 6.
No other games scheduled.

AMERICAN LEAGUE.
Friday's Results.

St. Louis 9, Chicago 4.
No other games scheduled.

AMERICAN ASSOCIATION.
Friday's Results.

Kansas City 10, Columbus 1.
Louisville 11, St. Paul 6.
Indianapolis 10, Minneapolis 6.

CUBS' MANAGER WILL NOT CRY OVER OUTLOOK

Cheerful Joe McCarthy Asks "Who Or What Is Going To Beat Us."

ECHO ANSWERS WHO?

Have Won Fourteen Games Out of Sixteen Played At Home.

CHICAGO, Ill. Aug. 10.—It is time to squawk. Mr. Joe McCarthy yesterday refused point blank to shed a tear over the condition of the Cubs. A sports writer pleaded with him to sob a tiny sob, or only just let a few words choke in his mouth for the sake of tradition. But, no, Mr. McCarthy wouldn't even take out his handkerchief and pretend. It has been the custom of managers and coaches of great teams to break down and weep and plead for sympathy of newspapermen, but that is all gone now on account of Mr. McCarthy.

Mr. McCarthy, a stark realist who manages the Cubs, is all cheery and exceedingly affable because he is under the evident impression that the Cubs can't avoid winning the National League's main cut in the world's series.

"Of course," he says uncertain-like, "we have a long way to go and six games lead can be killed quickly. But who or what is going to beat us? Pitching? Where is there a better pitching staff than ours? What if Grimes does get back in Pittsburgh; is their staff going to be better than ours?"

Hartnett Returning

"Furthermore," he continued, "we've been getting along without Hartnett, the best catcher in the league, and he will be back to help us within a couple of weeks."

At this prospect Mr. McCarthy's good-humored smile broadens an inch or two. Then he adds:

"I'll say this—our boys are pepped up, in fine spirits and good shape. If any club is going to beat us, it is because it is a better team. We still have about fifty games to play, so you must give the other teams a chance mathematically. A six game lead isn't any too much to hold at this stage of the race.

"Only a few weeks ago the Cards came here three games in front. We beat them four straight here and then went to St. Louis and did the same there. Instead of being three games behind them we were five ahead when we got through. So you see how easy it is to fall down.

Finish at Home

"Just the same, I think we are at some advantage because we finish the schedule at home. This Chicago atmosphere has done wonders for the Cubs. We just won fourteen games out of sixteen at home in the past couple of weeks."

The McCarthian confidence is borne out by the fans. Requests for tickets are pouring into the Cubs' offices from all sections of the country, another fact that Mr. McCarthy regards with great approval. As he has been in this major league business only four years, Mr. McCarthy is just new enough to get a kick out of almost everything nice that happens. He takes pleasure in seeing a large crowd at the games, he enjoys hearing that somebody in Hawaii ordered two tickets for the worlds series and most especially he likes to see the Cubs win.

Since he took over the management of the Cubs in 1926, Mr. McCarthy has produced a very novel record. Each year the Cubs have won more games than in the preceding season. In 1926 and 1927, when they finished fourth both times, the Cubs won 82 and 85 games respectively. Last year, they grabbed 91 to finish third.

If they continue their present pace, they will have won 104 games by the end of this season, a total no National League team reached since another Chicago outfit did it in 1910. Maybe this is too much to expect in view of the fact that no team has been able to win as many as 100 games since 1913. With everything pointing toward a Chicago landslide when all the ballots are cast, Mr. McCarthy can afford to be very magnanimous, so he tells your correspondent, who comes from New York:

"I don't count the Giants out. The Pirates must be conceded a better chance because they are eight games ahead of the Giants, but the Giants are still a good club."

FOOTBALL STAR SHOT TO DEATH DURING HOLD-UP

Fred Foster, Former Argonaut Player, Murdered on the Coast.

LOS ANGELES CLUBMAN.

On Eve of Departure Across Continent To Effect Reconciliation With Wife.

Special to The Examiner, Copyright

TORONTO, Aug. 10.—Fred Foster, wealthy Los Angeles clubman and promoter, was shot to death by hold-up men in Los Angeles last week just a few days before he was to leave California for Toronto where he had planned a reconciliation and reunion with his wife and little daughter Gay, according to information furnished locally by friends of the young couple.

Foster was well known in Toronto although he has not lived here for any length of time for over ten years. In his younger days he was very popular in sporting circles and was well known especially throughout Ontario and Quebec as the speedy flying wing of the Argonaut rugby team. Long before he left for the south he had established himself as a successful business man, and there are to-day scores of houses in the Rushton road residential district which attest his success as a contractor.

When he left Toronto, his friends say, he was in excellent financial circumstances, and reports from the south indicate that on the whole he invested wisely there. Of all the enterprises he launched only one was a failure, and that the result more of his love for polo than bad management. His polo clubhouse and grounds in California was luxurious but it did not pay and his losses are said to have been five figure proportions.

Mrs. Foster was formerly Dorothy Roberts, a Toronto girl. They were married three years ago and had one child, Gay. They were together scarcely more than a year when matrimonial troubles are said to have separated them, and Foster left his wife, who returned to Toronto. The proposed reconciliation was brought about by Foster's attachment to his daughter. While he was separated from the child and her mother, he is said to have spent hundreds of dollars in long distance telephone tolls to enquire after her health. In a recent telephone conversation he promised the child that he would soon be back with her.

The reconciliation has been planned, it is learned, by Jack Roberts, Mrs. Foster's brother, who was to leave Los Angeles on July 27 to be present. He has since refused to comment on the fact that Foster was shot coming out of his apartment with a young lady, except to say that Foster was very fond of his daughter.

PICTORIAL GOLF

HITTING AGAINST LEFT LEG AID TO PERFECT RHYTHM.

Walter Hagen puts the punch in a golf ball in a different way from most golfers but he gets distance combined with accuracy. The main reason of Walter's success in hitting a golf ball, comes from his perfect rhythm. There is no suggestion of forcing the shot by an unusual forward movement of the body, but there is a suggestion of great power and something that looks more like a direct hit than a sweep.

One important thing in Hagen's swing is the position of the left foot which stands like a tone wall supporting the body and furnishing something to hit against. One cannot go very far wrong in hitting against the left leg. If one can remember to keep this in mind, he will usually find success at hand instead of waiting around the corner.

(Copyright, 1929, by the Bell Syn., Inc.)

EVERY engine, regardless of type, gives better results with Champion Spark Plugs. There is a type specifically designed to give better results for every operating condition.

Consult your dealer

CHAMPION
SPARK PLUGS
Windsor, Ontario

A CANADIAN-MADE PRODUCT

Montreal Rifleman Awarded Carroll Silver Medal

Last Times To-night
'Fox Movietone Follies'

STARTING MONDAY
2.30 - 7.00 - 9.00

This City Will Never Forget

The glorious beauty of the Divine Lady .....

The kiss that swayed the fate of an Empire .....

The crash of falling masts of once-mighty frigates .....

The spectacle of thousands of men swooping over the decks of enemy ships in the Battle of Trafalgar .....

The booming of broadsides as they send another flaming frigate to its doom .....

one of history's mostbeautiful women .....
The immortal romance of

The Divine Lady Will Live As Long As Your Memory of Motion Pictures

A FIRST NATIONAL VITAPHONE PICTURE

RAYMOND HITCHCOCK in "SARDINES" All-Talking Comedy

SERGEANT POPE HAS 142 SCORE

Highest Total of Two-day Series in Lieutenant-Governor's Match.

BURKE WINS AGAIN.

MONTREAL, August 10. (C.P.) — The silver medal presented by Hon. H. G. Carroll, Lieutenant-Governor of the province of Quebec, for the highest total of the two-day series in the Lieutenant-Governor's match at the 54th annual prize meeting of the Province of Quebec Rifle Association was won yesterday by Sergt. J. M. Pope of the Royal Montreal Regiment with a score of 247. Yesterday he scored 142 out of a possible 150.

Private S. Kwauk, also of the Royal Montreal Regiment, a green shot of Chinese extraction, won the Governor General's bronze medal in the Tyro aggregate division, the Lieut.-Governor's bronze medal for being the Tyro holding the highest score in the first and second stages of the competition, and also led the division in the Gazette match to-day.

AWARDED MERCER.

TORONTO, August 10. (C.P.) — Topping off a series of victories in the 55th annual tournament of the Ontario Rifle Association, which closed last evening at Long Branch after five days of almost perfect shooting weather, and a program which went off without a hitch, Lieut. Desmond Burke, of Ottawa, runner up this year for the King's prize at Bisley, was announced last night as the winner of the Mercer Challenge Cup, and minature trophy, for permanent possesion, for his top score in the Mercer militiate aggregate.

Lieutenant Burke's score of 415 was unequalled, his nearest competitor, with a score of 414 being Sergt. F. Wallace of the Irish regiment, Toronto, who was awarded the Governor General's silver medal and second cash prize.

The Mercer, one of the most difficult to win, and the most sought, is based on the performance of competitors in six different matches of the O.R.A. meet—the City of Toronto, Duke of Cornwall and York,the Banker:s', Tait-Brassey, President's, and Our Friends.

Nighbor Resting Easily After Knee Operation

OTTAWA, Aug. 10. — Frank Nighbor was reported from the Civic Hospital to be resting comfortably early this afternoon following an operation for the removal of a cartilege from the knee of his right leg. The operation was performed this morning by Dr. G. S. McCarthy and Dr. J. M. Murray.

The knee injury caused the centre star of the Ottawa Senators to spend many hours on the bench last season during the National Hockey League schedule term. First hurt a number of years ago, the leg joint was aggravated considerably last winter when Nighbor collided with the boards during a game.

Nighbor is expected to have fully recovered by the time the National League clubs swing into action for the 1929-30 season.

When the Texas League and Southern Association champs meets this fall the new rookie rule of the former may prove a handicap.

Announces Retirement

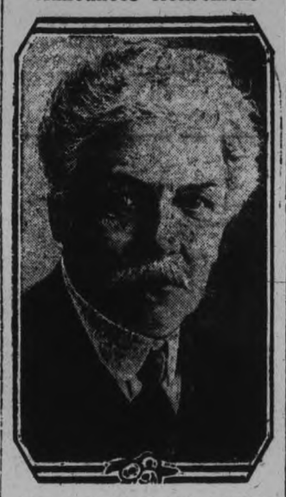

Gen. J. A. Clark, M.P. for Vancouver-Burrard since 1921, who announces that he will not be a candidate in the next Federal election.

NORTH ENDERS BEAT WESTCLOX

Air-tight Field Work Saves the Day For Harrisons and Allows 14-4 Win.

POOR HURLING.

Harrison's hung up another scalp last night when they defeated the Westclox by a count of 14—4 in a regular softball fixture at Central school grounds. Good field work on both sides was the feature of the game and also of note was the consistently poor twirling by both Curry of the Clockmen and Dundas.

There were very few strike-outs, with plenty of connections in each frame. Airtight fielding saved the day for the Harrison's.

Score by innings:
Harrison's.. .. ..00430610x—14
Westclox .. ..010300000— 4

The teams:—
Harrison's—Dorrington, 3b; Dundas, p; Smith, 1b; Dobson, c; Ross, 2b; E. Vinette, lf; Montgomery, cf; H. Vinette, ss; Clark, rf.
Westclox.—Baptie, ss; Goodson, lf; Curry, p; Delahaye, 1b; Foley, c; Barrie, 2b; Maniece, 3b; Clysdale, rf; Field, cf.
Umpires—Weese and Mahood.

THEATRES

AT THE CAPITOL

"The Divine Lady," a picturization of the immortal love story of Lady Hamilton and Lord Nelson, with Corinne Griffith, Victor Varconi and H. B. Warner heading the cast, opens at the Capitol on Monday.

Stupendous in the sweep of its scenes at sea, and tense and dramatic in its more intimate moments, "The Divine Lady," First National's biggest production of the year which opens at the Capitol Monday is easily one of the season's most important film productions.

Corinne Griffith has never before had a role of the proportions afforded her by the character of Lady Hamilton, after whom the picture is titled and about whom the plot revolves.

There is no more fascinating person in either history or literature than the beautiful Lady Hamilton and her turbulent and largely unhappy life. First National has spared nothing in making "The Divine Lady," either in the excellence of its cast nor the surpassing production values.

Without quibbling and devoid of the too frequent tampering with history, "The Divine Lady" tells the dramatic story of Lady Hamilton's life, from her obscure beginnings as the daughter of a blacksmith, through her eventual rise to fame and prominence as the wife of Lord Hamilton.

Her idealistic romance with Lord Nelson, England's great naval hero and her final years of oblivion and obscurity when she sent Nelson back to command the British fleet make a dramatic tale from history which no novelist has ever surpassed.

Retires From College

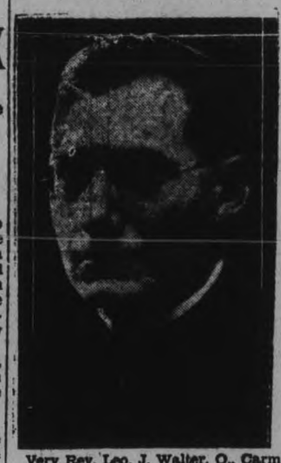

Very Rev. Leo. J. Walter, O., Carm., president Mount Carmel College, Niagara Falls, Ont., who, after six years as head of the college, is retiring the end of this year.

Admission Fee For Second Game

In the hope of putting a stop to disturbances against which many fans have complained, the East Peterborough League executive have decided to charge an admission fee of ten cents when Bethany and Cognawags play the second game of the championship series at Exhibition Park next Monday evening. An admission fee will keep many children out of the main grandstand where their antics and noise have marred games for the spectators. Children accompanied by adults will, of course, be admitted free.

GOOD PROGRAM FOR REGATTA

Chemong Children's Regatta Scheduled To Take Place Next Wednesday Afternoon.

MEN'S CANOE RACE.

On Wednesday afternoon, the Chemong Children's Regatta is scheduled to take place. This year is expected to be the best ever. The committee already has a large entry list and the events are expected to be most keenly contested. Along with the children's regatta the one event the Men's single canoe race which was left over from last Wednesday will be run. This race is for the J. K. Hughes Cup.

BARRISTERS AND SOLICITORS.

GORDON & ELLIOTT — Barristers, Solicitors, Notaries, Patents and Trade Marks, Money to Loan. Telephones 219 and 2591.—Hon. G. N. Gordon, K.C., Alexander L. Elliott.

PECK, KERR & McELDERRY—Barristers, Solicitors and Notaries, Office, Water Street, Peterborough. Money to Loan at the lowest current rates of interest. Telephone 1950. E. A. Peck, M.P., F. D. Kerr, K.C., V. J. McElderry, K.C.

EMMETT F. SHEEHY—Barrister and Solicitor, Bank of Commerce Building, corner Hunter and Water Streets, Peterborough. Money to Loan. 'Phones: Office 3168, Residence 1307. 1yr-Jun2.29

R. R. HALL—Barrister, Solicitor, etc., Peterborough, Ont. Office, corner of Hunter and Water Streets over the Canadian Bank of Commerce. Trust Funds on Loan on easy terms of payment.

JAMES FORDYCE STRICKLAND—Barrister, Solicitor, Notary Public, Peterborough. 'Phone 191. Money to Loan. 375 Water Street.

MEDICAL.

DR. C. C. CRAGG, Eye, Ear, Nose and Throat. Office: Clinic Building, corner Charlotte and Reid. 'Phones: Office 2000, House 1018.

DR. BUCHANAN, F.R.C.S., Edin., M.R.C.S., Eng., Eye, Ear, Nose, and Throat Specialist, corner Water and Murray Streets, Peterborough.

THE CLINIC'S DEPARTMENT OF PHYSIO THERAPY, fully equipped with all the Latest Appliances, has been placed under the supervision of Dr. Murray Fraser, who has recently returned from a Special Course of Instruction in that work. 90d-91-7446

SURVEYORS.

SMITH & SMITH — Land Surveyors and Engineers, Offices: 332½ George Street. 'Phones: 643, 3378.

Our Boarding House - - - - - - - - - By Ahern

You will find many things in the Classified Ads. of The Examiner.

STELLAR ATHLETES COMPETE TO-DAY

Track and Field Stars Perform At University of Toronto Stadium.

TORONTO, Aug. 10 (C.P.)—Some two hundred athletes were on hand early to-day for the Ontario Field and Track championships at the University of Toronto Stadium. A thunder-shower before daybreak that left an overcast sky gave officials some concern, but at eight o'clock there were indications that the sun would break through. Fair weather was the promise of the weatherman.

Led by such stars as Phil Edwards, British Guianan, who carried the Maple Leaf in the last Olympic Games; Roland St. G. Harper, star hurdler of the Oxford-Cambridge team; an extremely strong contingent from the Hamilton Olympic club, and a full representation from every Toronto organization, as well as a generous scattering of unattached performers from all over the province, the record-breaking entry promises a continuous assault upon Ontario field and track marks.

Collegiates, Y.M.C.A.'s and Athletic clubs from many of the smaller cities throughout the province are sending their quotas, and there is a distinct prospect that upsets may come from unexpected quarters.

There is a likelihood that Victor Pickard, of Hamilton, holder of the Canadian pole vault record, who has been attending the University of Pittsburgh, will compete in the special event against the Detroit police stars, L. Reich and R. Goeriz.

The program is made up of seventeen championship events, three races for juniors, and two special contests, the hurdle race and pole vault. The mile relay race has an entry of six teams.

Oshawa Arabs Here Next Wednesday Night

The Raybestos Club and the Oshawa Arabs will continue their close battle for the Lakeshore League's flag and the right to meet the E.P.L. winners at the Exhibition Park on Wednesday evening. The Rays stepped out in the game last evening as one of the strongest hitting teams in the district and the fans can be assured of a sparkling game here Wednesday night.

Sharkey-Loughran Winner To Meet Unnamed Contender

MIAMI, Fla., Aug. 10. — The winner of the Sharkey-Loughran fight in New York City next month will be matched with another heavyweight contender, yet to be selected, for a world's championship bout in Miami next February, it was annqunced here late to-day by Frank J. Bruen, Vice-President of the Madison Square Garden Corporation.

Bruen, who came here to-day to select a site for a stadium, declined to state whom he thought the second man in the ring would be, intimating Garden Corporation had not made a decision on that point. He also intimated that another title bout would be held two weeks prior to the heavyweight contest, between middleweights or lightweights.

Dominion Sales Gain 62% Over Last Year's Record

(First Six Months of 1929 Over Same Period Last Year)

It has been satisfying and reassuring to see Graham-Paige sales in Canada for the first six months of this year *continue* to increase, until at the end of June they were 62% ahead of the same period last year.

You can buy a Graham-Paige today for as little as $1050 (at Windsor). In this car—the 612—you will find many advanced features and refinements, that are missing in cars of much higher price. Its 62 horsepower engine has a 2¼ inch crankshaft—the largest of any car in its price field; water jackets extend to the bottom of every cylinder; the protection of two independent braking systems is provided. The 612, ready for the road, weighs 3,125 pounds—every pound adding to strength, safety and long life.

We shall be glad to have you make any comparison which your experience suggests as a measure of motor car value, for we want you to find out for yourself just why so many careful buyers are choosing Graham-Paige. It will pay you to do this before you decide on any car.

Joseph B. Graham
Robert C. Graham
Ray A. Graham

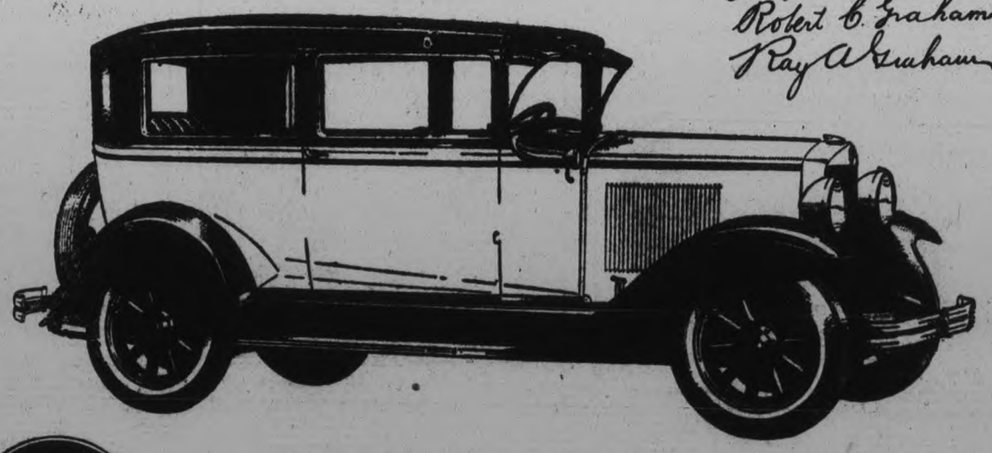

GRAHAM PAIGE

Prices Begin at $1050 *f. o. b. Windsor, taxes and special equipment extra.*

T. H. RUTH & SON
Peterborough
Phone 666 - 184 Simcoe St.

TILLIE THE TOILER

By Russ Westover

BRINGING UP FATHER

By George McManus

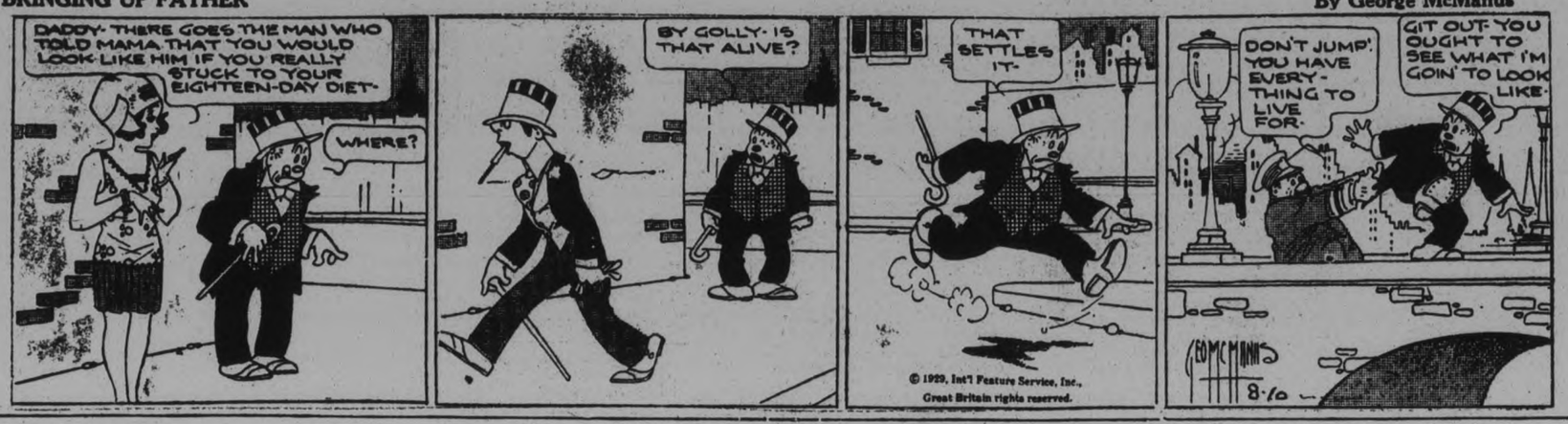

MUTT AND JEFF

By Bud Fisher

TAILSPIN TOMMY

By Hal Forrest

POP

By J. Millar Watt

S'MATTER POP

By C. M. Payne

SOUND AUCTION BRIDGE

By WILBUR C. WHITEHEAD

The World's Greatest Authority

GOOD DEFENSE IN VAIN

	♠ J 9 3 2 ♥ A J 2 ♦ 10 8 3 ♣ A Q J	
♠ K ♥ Q 8 7 4 3 ♦ A 7 6 ♣ K 10 6 4	N W E S	♠ Q 10 8 7 4 ♥ K 9 ♦ 5 4 ♣ 9 8 3 2
	♠ A 6 5 ♥ 10 6 5 ♦ K Q J 9 2 ♣ 7 5	

Auction Bidding

	1st Rd.	2nd Rd.
S	1 ♦	Pass
W	Pass	Pass
N	1 N T	
E	Pass	

Contract Bidding

	1st Rd.	2nd Rd.
S	1 ♦	Pass
W	Pass	Pass
N	3 N T	
E	Pass	

One feature of good defensive play frequently consists of immediately driving out re-entries in either Dummy or Declarer's hand to stop, if possible, the bringing in of an establishable long suit. The defensive play of the East-West players on this deal is well calculated to accomplish this, although in this particular hand it fails to stop game.

Salient Points of Bidding.

Auction: South bids originally one Diamond. West holds the total high card requirement for a defensive overcall but passes, as his biddable suit is headed by the Queen and falls off to nothing. North's distributed high card strength clearly indicates a take-out to No Trumps as he holds double stoppers in Hearts and Clubs and protection in the Spade suit. All pass thereafter.

Contract: Instead of taking out South's original Diamond with one No Trump, North bids three No Trumps immediately. With his distribution (4-3-3-3) he figures that as many tricks can be made at No Trump as at a suit trump, and that if the partnership is going to reach a game contract, it should be at No Trump. He, therefore, bids three immediately, which concludes the bidding.

Salient Points of Play.

East leads his fourth best Spade, the 7. North plays the 5 from Dummy and West's singleton King wins the trick. West now leads his fourth best Heart, the 4, an indication to East that the Spade King was alone. To the Heart lead North plays the 2 and East wins with the King.

It is at this point that East makes clear to partner his strategy of defensive play by laying down the Spade Queen to drive the Ace in Dummy, and thus kill a possible needed entry to that hand. Declarer wins the Spade lead with the Ace in Dummy and plays the Club 7, finessing with the Queen which wins. He next leads the Diamond 3, going up with the King in Dummy which West permits to hold. As partner has driven out the Ace of Spades, West plans to hold off with his Ace of Diamonds until the third round, realizing that should Declarer hold but three Diamonds he can never get back into the South hand to make the two long cards of the Diamond suit.

After winning with the Diamond King, Declarer leads the Club 5 from Dummy and finesses the Jack which also holds. He next leads a small Diamond, winning in Dummy with the Queen as West refuses a second time to play the Ace.

Declarer now sees there is no point in continuing Diamonds and therefore takes the marked Heart finesse by leading through the West hand. He thus makes two Hearts, the Ace of Clubs and the Jack of Spades, in addition to the five tricks already won.

It will be seen that East's defense, while well planned, failed to accomplish the desired result of stopping game. The defense did block the establishment and bringing in of Dummy's long Diamonds, but North went game without these tricks. It will be noted that had East held the ten of Hearts instead of the nine, game would have been stopped, for in such case Declarer could not have made two Heart tricks by leading through the West hand.

Mr. Whitehead will answer questions concerning your bridge problems. Write to him, care of this paper, enclosing self-addressed stamped envelope.

Copyright 1929 by The Bell Syndicate, Inc.

NEW INDIAN CHIEFS.

KENORA, Ont., Aug 10.—(Canadian Press).—Indian bands of Lake of the Woods reservations are now conducting elections for chiefs and councillors under a newly-inaugurated system. Hitherto elected for life, these officials are now to be chosen for three-year terms. The change was finally effected this year after a long period of agitation.

Each band has its own chief and councillors to the number of one to each one hundred population of the band. Present tenants of the official positions and permitted to stand as candidates in the elections.

MANY PITTIED PUPPY.

TORONTO, Ont., Aug. 10.—(Canadian Press).—When a local newspaper printed a story about a little dog who moved each day one place nearer the "little green door" which marks the lethal chamber in the local dog pound, a leader waited in the early morning until the pound opened and adopted the dog. The newspaper office was deluged with a barrage of letters, telegrams and telephone calls, as other persons, touched with the plight of "man's best friend," inquired as to the particular dog mentioned and adopted others when they found he was gone.

HOW often do you say this as you find that your expenses eat up all your salary?

Other people, with no larger incomes than yours, buy many things you cannot afford. Is it because you have no definite plan of allotting your money?

The Royal Bank Budget Book will help you to plan your expenses with something to spare.

ASK FOR A COPY

The Royal Bank of Canada

Peterborough Branch - H. C. Sootheran, Manager

1244

We Will Send For Your Copy.
RATES IF PREPAID
1c per Word or Figure Each Insertion
RATES IF CHARGED
2c per Word or Figure Each Insertion.

'PHONE 1600

a For Sale—General

MALE POLICE PUP. 5 BROWN Street. 'Phone 865J. 3d-36-165A

CARPET, 3 x 4. 'PHONE 402J. 3d-35-129A

SLAB WOOD, $2.50, $2.75, $3.00. A Deal. 'Phone 1930W. 3d-36-127A

KITCHEN TABLE, LIBRARY TABLE, Lawn Mower, Quebec Heater with Oven and Water Front. Apply 438 Park Street, between 6 p.m. and 8 p.m. 2d-35-161A

SET OF 34 x 4 TIRES COMPLETE, also Battery. Apply 471 Elm Street. 2d-35-155A

UPRIGHT PIANO, GOOD CONDITION. Telephone 154J. 3d-35-148A

FIRECO STEEL RANGE, AT ONE-Third Cost Price, in first-class condition; water front and reservoir. 'Phone 1362J. 6d-36-66A

FRESH STOCKS — BODY HARD-wood, Hard Slabs, Coal, Coke, and Summer Wood, from Two-Fifty upwards. Thompson's, 'Phone 2260. 13d-35-9865A

FORD TRACTOR, GOOD WORKING order; cheap for cash. Apply C. A. White, Machine Shop, George Street. 1d-35-187A

14-FOOT OUTBOARD SPEED BOAT, cheap for quick sale. 'Phone 495. 3d-37-176A

HOUSEHOLD FURNITURE FOR Sale at 337 McDonnel. Some real bargains in Dining-room Furniture, Cook Stove, Heaters, and many other articles. Call between 6 and 7.30 p.m. 3d-36-177A

DEW WORMS FOR SALE. 'PHONE 1763J or 1162J. 6d-37-178A

PORTABLE REMINGTON TYPE-writer, in good condition. 'Phone 569J. 3d-37-171A

NEARLY NEW PLATE GLASS Mirrors; cheap. Bruce Patterson, 431 George Street. 2d-36-184A

NOTICE. — M. T. BUTCHER HAS Removed his place of Business to 679 Stewart Street. Walnut Finish Steel Beds, Springs, and First-class Mattresses. The outfit for $15.00. The Harriston Quebec Cook Stoves handled. Small Hardware and Household Goods, etc. Cash paid for Good Used Furniture 'Phone 2714W. 1d-35-183A

b For Rent—Houses and Apartments

HOUSE, ALL CONVENIENCES. 581 Douglas Avenue. 'Phone 250F. 3d-36-166B

CHEERFUL, HEATED APARTMENT, central. 451 Water Street. 6d-38-142B

SMALL DUPLEX, SUITABLE FOR Couple. Telephone 2117W. 3d-35-150B

SMALL HOUSE, LOWER DUPLEX; also Garage. Apply 183 Antrim. 6d-36-69B

FURNISHED APARTMENT, CONveniences; use of 'phone. Telephone 1661J. 3d-36-160B

HOUSE, AT 45 FRANK STREET. Apply at 581 Chamberlain Street. 3d-36-134B

SPLENDID 8-ROOMED HOUSE, ALL conveniences. Apply J. J. Hartley, 234 Antrim Street. 3d-37-186B

FOR RENT, CHEAP — GROCERY Store, Stock, Fixtures. Write Box 139, Examiner. 3d-37-139B

BUILDING MATERIALS

CUT PRICES DURING AUGUST — Bargain Circular now ready offers Fir Doors, 2.98; Glazed House Sash, 1.35; Barn Sash, Glazed, 78c; Heavy Coated Corrugated Metal Roofing, 5.55; Asphalt Shingles, 25c; Slate Roofing, 2.98; Oak Flooring, 6c; House Paint, 65c Quart; Insulating Board, half-inch, 43.00 thousand feet; Wall Board, 28.50 thousand. Ready cut Garages, only 25.00 down; Pumping Engine with Jack, 49.90. Bargains in Plumbing Goods, Metal Siding, Pumps, Sinks, Roof Coating, Metal Ceiling, Garage Doors, Combination Doors, etc. Write for Free Circular. Halliday Company, 17 Halliday Building, Hamilton, Ont. 7d-3,7,10,14,17,21,24

c For Rent—General

LARGE GARAGE, CALL 451 WATER Street. 6d-35-9880C

THREE PARTLY FURNISHED Rooms, Park Street N, suitable for Couple. Telephone 2898W. 3d-35-147C

SINGLE AND DOUBLE ROOMS. 306 Aylmer. Telephone 2552W 3d-35-146C

LARGE, NEWLY - FURNISHED Front Bedroom, central; also Garage. Telephone 1538J. 3d-37-175C

STORE, NUMBER 303 GEORGE Street. Apply 299 George Street. 3d-37-182C

CLEAN, BRIGHT ROOM, CENTRAL. Apply 228 London Street. 3d-37-173C

BATHROOM OUTFIT

SIXTY-NINE DOLLARS BUYS BATH-tub, Closet and Washbasin, all best heavy castiron porcelain enamelled. A complete water supply and sewage system for your home costs less than you imagine. Catalog and full particulars free. Halliday Company, 17 Halliday Building, Hamilton, Ont. 1d-13

d Real Estate

LOT, CHEAP FOR QUICK SALE. 'Phone 2625J. 4d-35-109D

VERY FINE SEVEN-ROOM HOUSE, with large garden and fruit trees; five minutes 'walk from Canadian General. Apply 5 Frank Street. 3d-35-152D

MUST SELL! 8-ROOM BRICK, plumbing, good lot, north part City. Easy terms like rent. Apply 421 George Street. 'Phone 273, Evenings. 4d-37-156D

FOR RENT OR SALE—100 ACRES. Particulars, Mrs. Stevens, R. R. 5, Peterborough. 3d-36-782OD

SNAP! 6-ROOM BUNGALOW, ALL modern, central. Would consider exchange on Small House, South. Apply 421 George Street. 'Phone 273 Evenings. 4d-37-157D

FARM FOR SALE, 100 ACRES, Township Asphodel, 5th Con., 3 miles from Hastings, 5 from Norwood; Large Brick House, frame barn, other outbuildings. Bargain for quick sale. Apply J. Bannan, Pine Street, Norwood, Ont. 3d-37-180D

FOR SALE — SIX-ROOM BRICK House, hardwood floors downstairs, hard and soft water; Three Acres of Land. Apply John E. Charlton, Box 592, Lakefield. 4d-38-170D

e Summer Cottages

TO RENT—TWO FURNISHED COTtages, from August 15th to August 31st. Also Three Cottages to Rent for September, at Half the Usual Rate, at Bass Rock, Chemong Lake. Apply C. M. Moncur, 407 George Street, 'Phone 81. 3d-3,7,10-7780E

f Boarders Wanted

BOARDERS AND ROOMERS APPLY 228 Charlotte Street. 4d-36-141F

BOARDERS WANTED, CONVENIENT to Quaker. Apply 110 Simcoe Street. 3d-35-132F

BOARD AND ROOM, WITH PRIVATE Family. 'Phone 1714F. 3d-35-134F

ROOMERS WANTED: FURNISHED Rooms to Rent. Apply 514 Stewart Street. 3d-35-151F

FURNISHED FRONT ROOM FOR Gentleman. 653 George. 'Phone 1213J. 3d-36-167F

ROOM AND BOARD WANTED BY Single Man; must have telephone. Box 8713, Examiner. 1d-35-F

g Help Wanted—Male

WANTED — LOCAL REPRESENTAtive for a High-grade Sudbury Mining issue. Write Box 7807, Examiner. 6d-37-7807G

AUTOMOBILE MECHANIC. NONE but first-class need apply. State experience and wages in first letter. Apply Box 153, Examiner. 3d-36-133G

AMBITIOUS EXPERIENCED MEN allowed Fifty Cents Hour Learning best paying Trades, Engineering, Electricity, Garage Work, Chauffeuring, Bricklaying, Barbering, Hairdressing. Literature free. Write Dominion Trade Schools, King West, Toronto. 3d-27,10,24-7709G

WANTED — RADIO SALESMEN. Wonderful opportunity for a clean-cut, honest, aggressive Man. If your past record will stand examination and you have ambition and a genuine desire to get ahead, come in and see Mr. Wemp at Grant & Thorpe, 418 George Street. 2d-36-783SG

h Help Wanted—Female

$10 TO $20 PAID WEEKLY FOR spare time work at home. No Canvassing. Write Auto Knitter Company, Toronto, Department 39. tfs-H

STRONG GIRL AS GENERAL SERvant, required; no children; good home. Write Box 145, Examiner Office. 3d-35-145H

WANTED — YOUNG GIRL TO HELP with Housework. 'Phone 3419W. 3d-36-158H

WANTED — MIDDLE-AGED OR Elderly Woman for Light Housework; small family. Box 190, Examiner. 3d-37-190H

GIRLS WANTED — WE NEED EXperienced Sewing Machine Operators for our Tent and Awning Department. Apply, between 8 and 10 a.m., Monday, August 12. J. J. Turner & Sons, Limited. 1d-35-189H

i Employment Wanted

WANTED — CARPENTER WORK, by the Day or Hour. 'Phone 2565J. 5d-35-9951J

MARRIED COUPLE, WITH MANY years' business experience, seek position; capable of undertaking management, or would consider individual employment. Box 136, Examiner. 3d-35-136J

MARRIED COUPLE REQUIRE REengagement on Farm. Wife experienced Housekeeper; capable of taking full charge. Would accept other employment. Box 137, Examiner. 3d-35-137J

l Agents Wanted

WANTED NOW MAN AS SALESman for Peterborough district. Guaranteed sales rights. Free equipment. Finest Stock. Particulars write Pelham Nursery Co., Toronto. 28d-172-9023L

m Lost

TWO MALE AND ONE FEMALE Fox Hounds, Black, White and Tan. 'Phone 1293J. 2d-35-130M

PICKED UP BY MISTAKE, IN Juby's Store, July 27th, Parcel containing Two Suits Men's Combinations, Owner may have same by 'phoning 277 ring 6, and paying for this advertisement. 2d-35-782AM

STRAYED FROM THE PREMISES, at 46 Edison Avenue, Small Female Boston Bull Dog, brown in color. Finder please 'phone 3276M. 2d-35-159M

LEATHER CLUB BAG, BETWEEN Omemee and Peterborough, containing Ladies' Fine Clothing, Toilet Goods, and Shoes. Finder please notify Edna Morton, Commercial House, Omemee, Ont. Reward. 3d-36-782TM

o Live Stock

FOR SALE — 24 PIGS, THREE months old. One Hog eighteen months old, 12 Head of Cattle, one year and a half old. Durham. 'Phone 20 r 5 Keene. 4d-36-135O

FOR SALE — GOOD COW, JUST freshened. Apply F. H. Kearney, 'Phone 311-13. 2d-35-164O

FOR SALE—6 PIGS, 3 MONTHS OLD. Telephone 191 r 6. 2d-35-7792O

THOROUGHBRED HOLSTEIN BULL, one year old. Apply Arthur Carveth, Indian River. 'Phone 8 ring 2, Douro. 3d-37-185O

SKOOKUM CAMP REAL PARADISE TO LOCAL LADS

Clear Lake Grounds Have An Average of Over Forty in Attendance.

HAVE SPLENDID LEADERS.

Have Daily Picnic of Ball, Hikes, Fishing, Swimming and Camp Fires.

(By Staff Reporter).

STONEY LAKE, Aug. 10. —There is a hurry-scurry of sun-tanned feet as more than fifty boys rush madly for the bunk houses, grabbing as they go, their still-wet suits off handy tree limbs or verandah railings and disappear within dashing out again in a moment on their way to the water buttoning their shoulder-straps as they go.—It is swimming time at Camp Skookum! The director has called a stop to the morning period of work and the word of permission for the swim period has passed like lightning through the camp.

Such is the scene to be witnessed by the visitor at the Rotary Camp for boys on Clear Lake—Camp Skookum. More than fifty boys are at present in attendance at the camp and the season's average has been well over forty. Four leaders besides the camp director Doug. Loomis of the Y. M. C. A. assist in the operation of the camp.

Roused Out Early.

At seven o'clock in the morning the first call is sounded on the bugle and shortly the boys are up and ready for the short period of physical training given them by Doug. Loomis. This is followed by a short dip in the lake so that by 8 o'clock when breakfast is served, the boys invariably have an appetite of enormous proportions. The ceremony of flag-raising is carried out each morning after breakfast and then they hold a devotional period.

"All play and no work woud make Jack a dull boy" is the belief of the authorities, so each morning the members of the camp give over some time to work. They are divided up into gangs and a spirit of competition is encouraged among them. There is wood to be chopped, potatoes to be peeled, water to be carried and pumped and the grounds to be cleaned up for the day. All enter into these duties with zeal for an hour or two and seemingly enjoy them.

Occasionally a trial is found neccessary in the camp when some member is charged with a serious offense such as disturbing his fellow bunkers at night for no good reason, playing some exceptionally mischevious prank or breaking camp rules otherwise and the suspect is summarily tried before twelve good men and true and the verdict passed. If found guilty he often finds himself on special fatigue duty much to the amusement of his more lucky fellows.

Swim After Work.

A plunge into the cool water off the wharf is the prospect after the work has been finished for the morning. During this period close supervision is maintained over the swimmers. They have a great time as they dive and swim, sliding off the chute on the boathouse to land with a great splash in the water, or doing a special dive known in the parlance of the younger generation as the "Royal Dip" a stunt performed by taking a run at the water and sitting on the surface with as loud a smack as possible.

For non-swimmers a separate class is held in shallower water. The youngsters in this class have been showing exceptional aptness for the instruction which is given by Mr. Loomis and his assistants. It rarely takes more than two weeks training before they are able to swim.

Sometimes there is an opportunity for a softball game before dinner. If so, the boys repair to the diamond about three hundred yards behind the camp where the limestone rocks provide a somewhat flat area although the diamond has the characteristic Kawartha Lake bumpiness. They choose up with the inevitable aid of th baseball bat and with cries "no fingers allowed" the teams are finally lined up and the game gets going. This sport also provides an unbelievable appetite among the young participants.

Real Feasts.

The meals are prepared by an excellent cook who knows the tastes and capacities of a mob of hungry young campers and proceeds to do her duty as her conscience dictates. Sometimes some special treats are provided and at all times the lads have a wealth of the more substantial foods at their disposal. It is a rare day when such a delicacy as a tin of jam manages to make more than one tour of the tables without being scraped clean. This year, instead of eating at two large tables as in other years, the boys are distributed about a number of smaller tables. Milk is obtained from the cow, a substantial animal that daily provides the camp with sixteen quarts of good fresh milk.

Lots of fun in the way of picnic trips is to be had at the camp. Jack's Creek is a favorite spot for these, giving the boys a two hour trip up the lake and lots of climbing after they get there. For transportation all the craft of the camp are put to use consisting of a pointer, a runabout and two Hudson Bay freight-canoes. They start out after breakfast in the morning and have dinner just before reaching Jack's Creek. After arriving at the creek, some of the more ambitious start an ascent of Blue Mountain, which is a formidable task but one which well rewards the efforts of the climbers by the wide view that can be obtained from its peak.

Huckleberries Are Treat.

One of the features of a trip to Jack's Creek is the wealth of huckleberries that are to be found in the locality. The youngsters do not by any means neglect this treat.

To Gilchrist Bay is another favorite trip enjoyed by the lads. This is not as far from Camp Skookum as Jack's Creek, being only about six miles. After landing in the Bay, the boys walk the short half-mile to White's Lake through which Indian River passes. If some have been thoughtful enough to have brought fishing tackle they try their luck while others amuse themselves about the rapids and falls on Indian River.

Once in a while a base ball tournament is staged for the boys over at Kawartha Park on the Sandy Point diamond. They play among themselves or challenge the local teams of the park.

Unforgettable Camp Fires.

A nights, a camp fire of huge proportions is often lit and they gather about, roasting weiners or marshmellows. Camp stories are told and special stunts are staged by the boys at these parties. The wood is gathered from the shores of the lake and stacked sometimes fifteen feet high for these fires.

The camp is well equipped for the amusement of the boys. In the large common room there is a victrola and a radio. An excellent library has been built up and the campers make lots of use of the books. Large pictures obtained from the Canadian National enliven the room.

Outside there are pegs for horse-shoe pitching and plenty of benches. On the wharf there is a small diving tower as well as the metal chute off the top of the boat house. Even the smaller chaps in the camp show no fear of precipitating themselves off this to land with a great splash in the water.

Prove Ardent Fishermen.

The Skookum lads have been fishing with considerable success. Very little trolling is done but they still-fish along the limestone shores near the camp. Such has been there luck at times that fish dinners have been enjoyed by the whole camp. Most of the catches have been of average size fish but a couple of large ones have been brought home nevertheless Skookum is fortunately situated in one of the best fishing districts of the lakes on account of the limestone formation of the shore.

The lads have a weird list of pets in their care about the camp. One boy has two partrides as pets and another takes much pride in a snake which he carefully guards. A little mouse numbers among the members of the menagerie. With great pride one chap maintains the claim that he discovered a turtle's nest with a hundred eggs in it. Nor is the secluded position of a swallow's nest with its brood of young near the camp any secret among the boys who carry crumbs daily to it.

Loons For Alarm Clocks.

Early in the morning, even before the reveille call, the camp is often awakened by the wild, lunatic cries of two loons which have been exceptionally tame this year. In the daytime they come within a hundred feet of the dock. The rythmetic song of the whip-poor-will lulls the youngsters to sleep at night.

q Wanted

WANTED— HEATED BED-SITTING. Room or Bedroom and Living-room, with Board; central location desired. Apply Box 7809 ,Examiner. 2d-35-7809Q

LARGE UNFURNISHED, HEATED Room, conveniences. Write Box 138 Examiner. 1d-35-138Q

WANTED— THREE UNFURNISHED Rooms for Housekeeping, near C. G.E. 'Phone 1966M. 3d-37-174Q

WANTED — FEW LOADS OF WELL Rotted Manure. 'Phone 2882. 2d-36-192Q

r Personal

MARRY — I HAVE A MATE FOR You. Members worth from $5,000 to Two Million Dollars. Photo free. Mrs. Stephens, Box 1430, Hollywood, Calif. 4d-27,3,10,17-9885R

s Used Cars For Sale

FOR SALE—FORD COUPE, IN GOOD running order, $25.00. Telephone 2565J. 3d-37-179S

FOR SALE — STAR TOURING, '25 Model, in good condition; will sacrifice for $175. Apply 5 Payne Avenue. 3d-37-169S

FOR SALE — A COMPLETE NEW Range of Birthday Cards, Birth Congratulation Cards, Graduation Cards, Sympathy Cards, and "Sorry-You-Are-Ill" Cards. See them at The Peterborough Examiner, South Store. dtf-A

NASH 6 SPORT MODEL. PEEL'S Garage, Lake Street. 3d-35-135S

t General Notice

HARRY SMITH, CARPENTER — Repair Work Done. Clothes Reels for Sale. 180 Brock Street. 'Phone 1374M. 26d-46-9741T

HARRY SMITH, CARPENTER — Repair Work Done. Clothes Reels for Sale. 180 Brock Street. 'Phone 1374M. 26d-174-9076T

NOTICE. — TAXIDERMIST WORK done. Have your Specimens mounted. Apply 156 London. 'Phone 878. 24d-54-82T

MOVING WEST? M. RAWLINSON, Ltd., established over forty years. Moving, Storing, Packing, Shipping. Excellent warehouses. Consolidated Cars Household Furniture to Western Canada and California. Long Distance Moving. 619 Yonge Street, Toronto. stf-T

REGISTER Of Social and Business Meetings

The Register is published to enable organizations planning major meetings to know in advance, and reserve, evenings on which there are no rival attractions. It will pay Peterborough organizations to consult the Register prior to settling dates. Responsible officers should mail notices well in advance.

Before deciding a date for any event, consult the Register to ascertain that there is no conflict with other events—and then send in YOUR date quickly so that other organizations will not use it.

Organization:	Event:	Place:	Time:
	Monday August 12		
Sons of England	Meeting	Lodge Rooms	8.00 p.m.
	Tuesday August 13		
Stanley A.O.F.	Meeting	W.O.W. Hall	8.00 p.m.
	Tuesday, August 20		
Queen Alexandra Circle	A.O.F. Meeting	W.O.W. Hall	8.00 p.m.
Cheerful Workers, St. James	Lawn Social	Mrs. May, Lansdowne St.	.....
	Monday, August 26		
Sons of England	Meeting	Lodge Rooms	8.00 p.m.
	Monday, September 9		
Sons of England	Meeting	Lodge Rooms	8.00 p.m.
	Monday, September 23		
Sons of England	Meeting	Lodge Rooms	8.00 p.m.

MORE TRUTH THAN POETRY

IT'S A CRUEL WORLD.

Bisected by the eagle's beak
The jay gives a despairing squeak.

His fate seems cruel, wrong and gr:
And so we sympathize with him.

But if the jay were left alive
Unless he ate he could not thrive

And being far from kind and mild
He'd dine upon the robin's child.

And therefore bitter words we'd s
About the fierce, rapacious jay.

Yet if the robin's child grew up
Upon an angle worm he'd sup

Which all the scientists affirm
Is quite a beneficial worm.

Yet doubtless if the worm were spared
Some lesser creature would be scared

When it came writhing through the soil
In search of living wriggling spoil.

We kindly human folk agree
That things like this ought not to be.

And yet we soon would pass away
Unless we too were beasts of prey.

CLERK'S NOTICE OF FIRST POSTING OF VOTERS' LISTS.

Voters' Lists, 1929, Municipality of Smith, County of Peterborough.

NOTICE IS HEREBY GIVEN, That I have complied with Section Seven of the Voters' Lists Act, and that I have posted up at my Office at Bridgenorth, on the 8th Day of August, 1929, the List of all Persons entitled to Vote in the said Municipality at Municipal Elections, and that such List remains there for inspection.

And I hereby call upon all Voters to take immediate proceedings to have any errors or omissions corrected according to law, the last day for Appeal being the 29th Day of August, 1929.

Dated this 8th Day of August, 1929.

PERCY T. UDY,
Clerk of Smith Township.
1d-35-7830

NOTICE TO CREDITORS.

In the Surrogate Court of the County of Peterborough, in the Estate of BROWN R. MALLOUGH.

NOTICE IS HEREBY GIVEN, pursuant to the Trustee Act, that all Creditors and others having CLAIMS or DEMANDS against the Estate of Brown Roseberry Mallough, late of the City of Peterborough, Insurance Agent, who died on or about the 11th Day of July, 1929, are required, on or before the 24th Day of August, 1929, to send by post prepaid or deliver to the undersigned their Christian names and surnames, addresses and descriptions, the full particulars, in writing, of their Claims, a statement of their accounts, and the nature of the security, if any, held by them.

And take notice, That after such last mentioned date the Executor will proceed to distribute the Assets of the Deceased among the parties entitled thereto, having regard only to the Claims of which he shall then have notice, and the said Executor shall not be liable for the said Assets or any part thereof to any person or persons of whose Claim notice shall not have been received by him at the time of such distribution.

Dated at Peterborough the 27th Day of July, 1929.

JOSEPH WEARING,
Solicitor for Earle L. Mallough, Executor,
408 Water Street, Peterborough, Ont.
4d-27,3,10,17-7719

IT PAYS TO ADVERTISE

THE GOAL OF YEARS HAS BEEN ATTAINED!

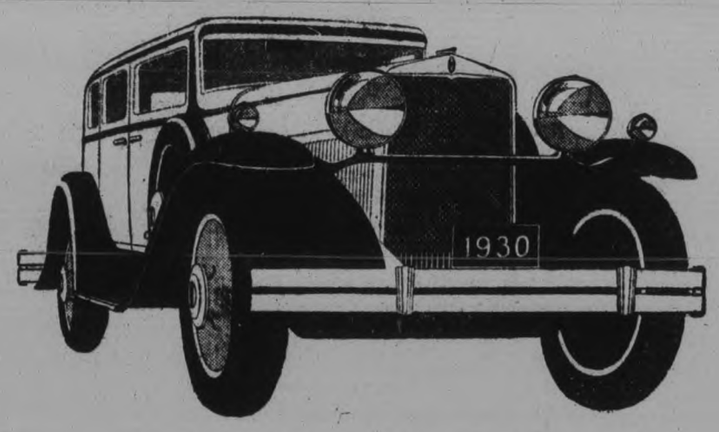

THE 1930 HUPMOBILE SIX

It is a Hupmobile in every detail of its construction . . . Powered by the selfsame Hupmobile motor which made the Century Six a spectacular success . . . Built to Hupmobile's rigid standards of precision-manufacture . . . *It is 100% a Hupmobile*—but a more powerful Hupmobile. With its time-tested Hupmobile engine made still smoother and sweeter running . . . *It is 100% a Hupmobile*—but a handsomer Hupmobile. Made still smarter by cleverly tailored sheet metal, by new, lower-swung lines . . . *It is 100% a Hupmobile*—but a still sweeter riding and driving Hupmobile. Made more comfortable by more seat and leg room, by many engineering refinements, adding to speed, safety and ease of control.

HIGHLIGHTS OF THE NEW 1930 HUPMOBILE SIX

70 miles per hour . . . 70 horsepower. Acceleration from 5 to 25 miles per hour in 7 seconds; 5 to 50 m.p.h. in 20 seconds . . . The famous Hupmobile Century Six engine improved with counterweighted crankshaft and rubber-cushioned engine mountings; minimum vibration at any speed. Improved 4-wheel Hupmobile steel-draulic brakes . . . Foot operated dimmer control . . . Non-glare slanting windshield, full ventilating type . . . A big car, 50½ inches across rear seat, 49 inches across front seat . . . Generous head room . . . Smartened by cleverly tailored sheet metal . . . New French type fenders . . . New 6-inch chromium hub caps . . . New front fender parking lights. Custom equipment—6-wire or disc wheels, two spare side-mounted in fender wells . . . available at slight extra cost.

AT $1355

HUNTER & FORSYTH
Peterborough
229 Charlotte Street Phone 806

THE BANKRUPTCY ACT.

In the Estate of SYDNEY RUSHTON, Authorized Assignor.

NOTICE IS HEREBY GIVEN, That SYDNEY RUSHTON, trading as The Manning Garage, of the City of Peterborough, in the Province of Ontario did on the 24th Day of July, 1929, make an Authorized Assignment of all his Property for the benefit of his Creditors, and that G. J. Sherry, Esq., Official Receiver, has appointed us to be Custodian of the Estate of the Debtor until the first meeting of Creditors.

Notice is further given, That the First Meeting of Creditors in the above Estate will be held at the Office of G. J. Sherry, Esq., Official Receiver, in the Court House, in the City of Peterborough, Ontario, on TUESDAY, the 27th Day of August, 1929, at 2 o'clock in the Afternoon (Daylight Saving Time).

To entitle you to vote thereat, proof of your Claim must be lodged with us before the meeting is held.

Proxies to be used at the meeting must be lodged with us prior thereto.

And further take notice, That at such meeting the Creditors will elect the permanent Trustee.

And further take notice, That if you have any Claim against the Debtor for which you are entitled to rank, proof of such Claim must be filed with us, or with the Trustee when appointed; otherwise the proceeds of the Debtor's Estate will be distributed among the parties entitled thereto without regard to your Claim.

DATED AT TORONTO, this 9th Day of August, 1929.

THE CANADIAN CREDIT MEN'S TRUST ASSOCIATION, LIMITED,
58 Front Street West, Toronto,
Custodian.
1d-35-7824

SEALED TENDERS addressed to the undersigned, and endorsed "Tender for Harbour Improvements, Port Hope, Ont." will be received until 12 o'clock Noon (Daylight Saving), Thursday, August 22, 1929, for the Repairs to West Breakwater and South End of Centre Pier at Port Hope, County of Durham, Ont.

Plans and Form of Contract can be seen and Specification and Forms of Tender obtained at this Department, at the offices of the District Engineer, Equity Building, Toronto, Ont.; Toronto Builders' Exchange & Construction Industries, 1104 Bay Street, Toronto, Ont., and at the Post Office, Port Hope, Ont.

Tenders will not be considered unless made on printed forms supplied by the Department and in accordance with conditions contained therein.

Each Tender must be accompanied by an accepted cheque on a chartered bank, payable to the order of the Minister of Public Works, equal to 10 per cent. of the amount of the Tender. Bonds of the Dominion of Canada or Bonds of the Canadian National Railway Company will also be accepted as security, or Bonds and a Cheque if required to make up an odd amount.

NOTE.—Blue prints can be obtained at this Department by depositing an accepted cheque for the sum of $20.00 payable to the order of the Minister of Public Works, which will be returned if the intending bidder submit a regular bid.

By order,
S. E. O'BRIEN,
Secretary.
Department of Public Works,
Ottawa, August 1, 1929.
3d-3,10,14-7763

NAVIGABLE WATERS PROTECTION ACT, R. S. C. CHAPTER 140.

THE HYDRO-ELECTRIC POWER COMMISSION OF ONTARIO hereby gives notice that it has, under Section 7 of the said Act, deposited with the Minister of Public Works at Ottawa and in the Registry Office for the Registry Division of the County of Peterborough at Peterborough, Ontario, a description of the Site and the Plans of its 220 K.V. Transmission Line proposed to be built over the Otonabee River from a point in Lot 7, Concession 7, in the Township of Monaghan to a point in Lot 17, Concession 17, in the Township of Otonabee and County of Peterborough.

AND TAKE NOTICE, That after the expiration of one month from the date of the first publication of this Notice, The Hydro-Electric Power Commission of Ontario will, under Section 7 of the said Act, apply to the Minister of Public Works at his office in the City of Ottawa for approval of the said Site and Plans, and for leave to construct the said 220 K.V. Transmission Line over the Otonabee River as aforesaid.

DATED at Toronto this 17th Day of July, 1929.

THE HYDRO-ELECTRIC POWER COMMISSION OF ONTARIO
W. W. POPE,
Secretary.
d-20,27,3,10-7651

DAVIS-THOMPSON COMPANY, LTD.
Insurance and General Agency.
433 GEORGE STREET - PHONE 40

Compound Interest

4% ON DEPOSITS

Prosperity This Way

A SAVINGS ACCOUNT points the way to prosperity and independence. We invite you to open an account with this Institution. Savings Department open daily from 9 a.m. to 4 p.m. Saturdays, 9 a.m. to 5 p.m.

TORONTO SAVINGS AND LOAN CO.
Offices: 437 George St., Peterboro.

Established 1868

FOR COAL, LIME, PLASTER AND CEMENT

Phone 48

Conger Lehigh Coal Co. Limited

266 CHARLOTTE ST.

T. O. DONALDSON, Local Mgr

Nothing can really equal a glass of our

Pasteurized Milk

for a sustaining lunch between meals. Everyone should drink four glasses of milk daily. It's the cheapest and best food money can buy.

Phone 3380

Moncrief's Dairy

CHARLOTTE STREET

EXPERT

MILL WORK

Sash, Doors, Frames, Stairs, Interior Trim and Cabinet Work of all kinds.

Lath and 5X B.C. Shingles.

CANADIAN ALADDIN CO., LTD.

Phones 952-2080J.

W-8

Peterboro Tool Works

Ring Gears at Wholesale to Machine Shops and Garages.

Rear 176 Simcoe.
Phone 1101.

PIANO TUNING

WILLIAM R. POTTER,
'Phone 2524J.
6 King George Street.

93d-95-5724

Wanted

Applications for Physicians for the Canadian General Mutual Benefit Society will be received up till August 9.

Apply F. A. Shannon, Secy.

9d-38-7741

STONEY LAKE

Steamboat Service

Steamers will leave Lakefield at 9 a.m., 12.45 p.m., 5.45 p.m. on arrival of Train leaving Peterborough at 8.30 a.m., 12.10 p.m., and Bus leaving Peterborough at 5.15 p.m.

Steamers will leave the Lake to have Passengers arrive in Peterborough at 8.10 a.m., 11.35 a.m., and 6 p.m.

Further information on application to

FRANK G. YOUNG, Manager
434 Park Street - 'Phone 548

LOCALS

Dr. A. W. McPherson wishes to announce that his office will not be open on Sundays and Wednesday afternoon and evening, except by appointment. Special attention to Infant Feeding and Diseases of Children. Phone No. 746, and at Chemong cottage 180 ring 1-2. 20d55-7822

NOTICE.

Order your coal now at summer prices. We will put it in at your convenience. Conger Lehigh Coal Co. Ltd. T. O. Donaldson, local manager. Phone 48. dtf-6559

AND NOW IT'S FUEL

Our stock was never more complete. Quality and service—our everyday kind. The best coal, wood, and coke procurable. SANITARY ICE SUPPLY. Phone 147.

MIXED WOOD PRICES NOW.

To make room I am offering a special price, for a limited quantity of summer wood. $6.00 per cord. 4 ft.; $3.00 per ½ cord, 4 ft.; $1.75 per ¼ cord, 4 ft. Cutting and splitting extra. Prompt delivery. Phone 111 or 110. J. E. A. Fizgerald, 253 Hunter street. 33-55-7781A

NORTH STAR LODGE, LOYAL TRUE BLUES,

Celebration at Apsley, Monday, Aug. 12th. Peterborough Orange and True Blues Lodges cordially invited. Dinner and supper on picnic grounds. Sports, etc. 2d-35-7818

WATER TRIP TO LINDSAY.

On Monday, August 12, Steamer "Stoney Lake" will leave George street wharf at 7.30 a.m. (Standard time) for Lindsay. Passengers will return to the city about 8 p.m. same evening. Meals on board. Round trip, boat and rail, $1.50 for adults; children 75c. 3d (7 9 10)-7804

OPEN AIR MEETING

Mr. McElhiney of Salvation Army, Montreal Social Department, will conduct an open air meeting at Braundport on Sunday morning, at 11 o'clock. All campers in this district are invited to attend.

NOTICE.

Now is the time to have your eavetroughs repaired also that leaky roof. Give us a call phone 99 and get our estimate. Goodfellow and Welch, tinsmiths and plumbing Water street.

m.-w.-s -5931

A FINE GLADIOLUS

There is on view in the window of Wainman, jeweller, George street, a beautiful gladiolus named King George. This is one of the noted Glads from Mair, o' Scotland, and has been grown by Fred Hall, 521 Romaine street.

APARTMENT AND HOUSE TO LET

Five Rooms. Central. Low Rent. Also Stores and Garages to Let.

A. LOW & CO.

285 BETHUNE ST.
'Phone 697 - Nights 1927
dtf

Why spoil the day of rest cooking a big dinner, when you can come to

Home Lunch

and enjoy a full course

Sunday Dinner

at the small cost of

50c

Dine in our modernly equipped

New Grill Room

Upstairs, to the strains of the best of the new Music

Private parties or banquets arranged for

Special attention to ladies

Call Phones 3749-2158 for reservations

HOME LUNCH

394 GEORGE. Wm. Hum, Mgr.

We can repair and put your radiator in first-class condition, assuring you of the utmost satisfaction in every way.

We are specialists for all car ailments. You'll like our work, service and prices.

Gillespie Garage

378 Aylmer St. - Phone 950

Diamond Engagement Rings of Quality

It is wise, when buying a Diamond Ring, for you to buy where "Quality of Stone" is the chief factor in the selection shown to you.

Every Diamond we show is fully guaranteed and any setting desired may be had, either white, green or yellow gold.

Let us show you the beautiful selection that we have of Diamond Engagement Rings.

These are shown in the newest of designs which have to be seen to appreciate their beauty.

Diamond Engagement Rings can be bought from $25.00, $50.00, $75.00, and up.

Diamonds are cheaper in Canada. Ask to see ours.

WARNE BROS.

DIAMOND HALL
Phone 880

WANTED—By a young man going to business, room and board in a private family; also would like to have it central to business districts. Kindly send replies to Box 172 Examiner Office. 1d35-172F

SALT

We can give you the highest grade salt on the market either in blocks or bags. Frank H. Dawson, Flour, Grain, Seed, Salt, 380 Water street Phone 55. Wed.-Sat.-t.f.

MUSIC REPAIRS

John Marden gives Expert Repair Service on all kinds of Musical Instrument at Greene Music Repair Shop, Charlotte Street.

th, f s

NOTICE TO FARMERS.

Mr. William McConnel and Frank Fowler, of Best's Station, have purchased, through R. C. Heard, a new Waterloo straw cutting threshing machine, and are prepared to give the usual service to farmers of this district.

CARD OF THANKS.

The family of the late Mrs. Henry Lane wish to thank all those who so kindly helped in any way during the illness and at the time of death of their mother, especially Mrs. Erskine, Mrs. Kidd and family, Mrs. Orr, Rev. Mr. Wesley and W. W. Leonard; also all those who sent floral tributes.

LEWIS' BEAUTY PARLOR

For the next two weeks Marcel Wave 50c, Finger Wave 50c, by finished student. Phone 228W. 167 Hunter Street W. 1d, 35, 181

CANADIAN LEGION B.E.S.L.

Peterborough Branch

President Resigns.

First Vice-President Dr. N. H. Sutton to-day received the formal resignation of President John R. Heron, elected to Branch 52 last December for the year 1929. In sending his resignation Mr. Heron, who has removed to Toronto, intimates that he mistakenly understood that the constitution provided for the automatic succession of the first vice-president.

Outstanding events under the presidency of Mr. Heron were the consolidation of the local branch under a splendid executive, the addition of many members, including a score of leading business men, the settling of many pension claims, and the raising of funds for Legion objectives through a draw and the splendid four-day carnival which did so much to put the Legion on the map in this district.

IN MEMORIAM.

LUCAS. — Eleanor May Lucas, born March 10th, 1916, died August 10th, 1928, at Vancouver, B.C.

Our darling has gone to the angels above,
Where there's nothing but happiness joy, and love;
Gone from this world so full of strife,
Back to the God Who gave her life.
So let us not fret or wish her back again
To go through the sorrows that come to all men;
But rejoice that God chose our sweet flower for His Own,
And has taken her back to His Heavenly home.

—Mourned by her Mother, Father, Sisters and Brother.

IN MEMORIAM.

COOK.—In loving memory of our dear sister and daughter, Ruby Lavina Cook, who passed away two years ago.

"We all shed a tear that is silent,
And we breathe a sigh of regret,
For you were ours, Ruby dear,
We remember if all the world forgets."

— By loving Sisters, Gertrude and Doris, and Mother and Father, Mr. and Mrs. A. Cook.
268 McDonnel Street.

RUSSIAN PLANE ON WAY.

KRASNOYARSK, U.S.S.R., Aug. 10.—(C.P.) — The Russian airplane "Land of the Soviets," bound from Moscow to New York, landed here this afternoon. It made the flight here from Novo-Sibirsk, in excellent time across the steppes of Central Siberia.

MAIN STREET TOPICS

Jabs and Jottings as Picked Up by an Examiner Reporter

HOLD EVERYTHING.

When a shower suddenly bursts on unsuspecting people in the street, it is a case of any port in a storm, and every man for himself. In the noonday downpour to-day a young man was noticed going up George Street carrying an attractive red umbrella with a cute handle, such a parasol as a woman would carry in a suitcase or overnight bag.

REGENT TALKIES.

The work of installing the talking equipment at the Regent Theatre on Hunter Street is well under way. Most of the equipment has arrived, and the booth has been enlarged to accommodate the new machines. The operation engineer from the Northern Electric Company, whose equipment is being installed, has arrived, and is looking after the details.

The reproducing unit is so huge that it barely was possible to bring it into the theatre through the wide exit doors; had it been an inch or so wider it would have been practically impossible to get it into the house.

TRAFFIC TIE-UP.

Oh these women drivers! One young lady from Ohio threw consternation into Peterborough motorists this morning when she held the cars up for a block back so she could park near a certain popular shop on George Street, just above Hunter. She tried to get into the curb twice and had to back out for another car. In the meantime she kept her coupe stranded across the street so no one behind could get by. Well, thank goodness, she finally did get where she wanted, after which she climbed out and lingered bashfully for a while in front of Sir Henry Drayton's Tea Shop, and then dashed in with four others of the weaker sex.

A NEW PARASITE.

From all observations this seems to be the age of parasites. Hitch hikers, tag days and phoney promoters, but the latest one made its appearance on Peterborough streets last night in the form of a parasite pedestrian. A youth on roller skates was standing on George Street, when he hailed a couple of passers-by and asked them to tow him, which they did. He continued on his way, by no energy of his own, while the pair of genial friends supplied the necessary locomotion.

ON PLEASURE TRIP.

F. G. Stinson, secretary-treasurer of the Trent Waterway Association is on a trip through the Georgian Bay district attending to publicity matters regarding the Iroquois Trail.

MANY TOURISTS HERE.

Tangible evidence of the heavy tourist traffic that is passing through this section was to be seen on the Main Street this morning. In the space of three blocks 35 cars bearing foreign licenses were to be seen either parked or in motion at 11 o'clock. Perhaps it might be mentioned that more than fifty per cent of these were to be found on the block of Sir Henry Drayton's refreshment stand.

EVIDENTLY A LONG JAUNT.

Even honeymoons must come to an end some time. A bedraggled looking car stood on Charlotte Street yesterday afternoon that brought home this cruel fact with bitter force. Many miles had the car borne the happy honey-mooners before bringing them home to commence the mundane duties of life. A thick coating of dust scarcely covered the now blurred letters of "just married" which an application of rain had caused to dribble down in sorry fashion. Even the dangling strings that had towed such trinkets as pots and pans and old shoes remained as blunt reminders.

AUTO ON FIRE.

At 7.51 this morning, an automobile belonging to S. Houlihan caught fire in front of 173 Westcott Street and the services of the fire department was required. The blaze was extinguished with the aid of chemicals and Pyrene but not before the car had been considerably damaged.

LOW TOURIST FARES

CANADIAN ROCKIES PACIFIC COAST

Take advantage of low fares to the West. See Jasper National Park and the scenic wonders of the Pacific Coast. Stay awhile at Vancouver and Victoria—or take a boat trip to Alaska.

Full information from any Agent of Canadian National Railways

Fares from Peterborough And Return
Vancouver $114.85
Victoria
Seattle
Tacoma
Portland
Jasper National Park $93.10

Travel Canadian National *way*

J. H. DORAN, Local Agent, 324 George St. 'Phone 259

CURLY'S BREAKAWAY

THE ONLY DRUMMER IN CAPTIVITY MARRIED TO A WHITE WOMAN

As this is Curly's farewell party from the Pavilion, we (the management) have decided to let Curly give his impression of this famous dance. First you see it AS IS by FLORENCE ROBERTSON, then AS IT IS NOT by Curly. Don't forget to come to-night and give this almost human announcer a send off.

ROY LOCKSLEY AND HIS ORCHESTRA AT

RYE'S PAVILION

Dancing until 12 p.m. Standard Time. Plenty of room for Parking.

CHEMONG—DANCING TO WRIGHT BROTHERS ALL NEXT WEEK

DON'T FORGET SACRED BAND CONCERT SUNDAY NIGHT

9.15 Daylight Saving Time

Have been fortunate to hold this band for another week—you've all heard them. Those that haven't, don't miss this opportunity.

COME AND HEAR THEM TO-NIGHT

NOTICE!

Re Milk Bottles

Anyone having milk bottles belonging to Peterborough Milk Products, please phone

1900

and we will call for them.

All other vendors using our bottles please return same to our plant, and oblige.

PETERBOROUGH MILK PRODUCTS

OBITUARY

MRS. OWEN DAVIES

The death occurred this morning at Uxbridge, of Mrs. Owen Davies, wife of Councillor Davies of Uxbridge Township. Deceased was for many years in charge of a mission and hospital station in Formosa. Besides her husband she leaves to mourn her loss a sister in Toronto. Interment will take place in Toronto on Monday.

BETHANY.

Miss Mima Griffin of Brampton visited with the Misses Ada and Elsie Richardson this week.

Miss Mary Kennedy of Toronto is visiting her sister, Mrs. Richard Johnston.

Messrs. Lou Staples and Harry Reynolds were visitors to Toronto on Tuesday.

Mr. Will Price of Toronto visited friends in the village for a few days this week.

Miss Emma Staples of Toronto is visiting her mother for a few days.

Miss Alice Ryley of Toronto is holidaying with her mother, Mrs. H. H. Ryley.

A very successful garden party was held on Wednesday evening on the church grounds, under the auspices of the congregation of St. Paul's Church. It was the occasion of the opening of the new covered shed. The weather, supper and program were all of the best.

The program was given by the Port Hope Concert Band, under the direction of David Greenlaw. Mr. Darling, tenor and gold medalist of the C.N.E., assisted with several very fine solos.

Rev. Mr. Fierheller, Mrs. Fierheller and daughter, Miss Vera, motored to Toronto on Thursday.

Rev. Harry Wilkinson of Prince Edward County, who is holidaying in Lindsay, spent several days with Mr. and Mrs. Lee this week.

The C.G.I.T. group of the United Church left on Wednesday to spend a week camping at Young's Point.

That loss of business was due to motorists who took their food with them on trips was suggested at a meeting of hotel owners in England recently.

SUMMER HEAT HARD ON BABY

No season of the year is so dangerous to the life of little ones as is the summer. The excessive heat throws the little stomach out of order so quickly that unless prompt aid is at hand, the baby may be beyond all human help before the mother realizes he is ill. Summer is the season when diarrhoea, cholera infantum, dysentery and colic are most prevalent. Any of these troubles may prove deadly if not promptly treated. During the summer the mothers' best friend is Baby's Own Tablets. They regulate the bowels, sweeten the stomach and keep baby healthy. The Tablets are sold by medicine dealers or by mail at 25 cents a box from The Dr. Williams Medicine Co., Brockville, Ont.

Mr. and Mrs. John James Morton, Cavan, announce the engagement of their only daughter, Vera Kathleen to Mr. Mervyn Osmund Best, only son of Mr. Austin E. Best, of Mount Pleasant, the marriage to take place quietly the latter part of August.

1d35-188

GET YOUR

Permanent Wave

AT

WRIGHT'S HAIRDRESSING PARLORS

At the Specially Reduced Price for the Month of August of

$5.00

Four years' constant experience in Permanent Waving is your Guarantee of Satisfaction.

We specialize in Ladies' Hair Cutting — Mr. Wright and Mr. Wilson Dunlop, Experts.

'PHONE 2115

179 CHARLOTTE STREET

AMOUNT OF LIME IN—

1 CUP OF MILK—
½ CUP OF CARROTS—
1 EGG—
2 SLICES OF BREAD—

THE FARMER BOY SAYS:

"Growing children need the lime that good milk contains."

MILK is more than a delicious beverage—it's a real food. It contains not only plenty of lime, but also plenty of phosphate of lime which children need for growing bones. Let it be Campbell's milk and cream. Drink more milk.

CAMPBELL'S DAIRY PRODUCTS

COR. PARK & SHERBROOK STS. PHONE L. 520

Coleman Camp Stoves

Who would be without a COLEMAN CAMP STOVE at only $8.50.

Coleman Lamps and Lanterns.

Jantzen Bathing Suits, Bathing Caps, Joy Balls.

Live Bait, Worms and Frogs.

All kinds of Fishing Tackle.

Bicycles, Waggons, and Joycycles.

Millard's

Sports Goods Store

212 Charlotte Street
'Phone 234

Don't Skimp *your* **Egg Profits!**

Now is the time to decide what your egg profits will be.

Now is the time to build *your pullets* for their job. Complete their all-round development so they reach the laying pens with strong egg-producing organs and fully mature. Feed them

Blatchford's Bar-Nun Growing Mash

Prepare Your Hens for the Moult

Keep up their vitality by proper feeding. Hens put in good condition now feather out again quickly.

It takes a lot of vitality for a hen to produce 10,000 feathers. Prepare for the moult now by feeding—

Buy BLATCHFORD'S Today

FRANK H. DAWSON
380 Water Street. 'Phone 55

Approximately 24,000,000 tons of limestone are used annually in the United States chiefly in the smelting of iron ores.

ABBOTT'S ELECTRIC REPAIR

Induction Motors Fans, Washing Machines, Vacuums. Meat Slicers of all makes. Motors changed for different voltage or speed. Motors Bought and Sold. Estimates given —Prompt Service. 'Phone 3307

15d-11,13,16,18 20,23,25,27,30, 1,3,6,8,10,13 9519

R. FARTHING,

PHOTOGRAPHER

PORTRAITS, EXPERT FINISHING, AND PICTURE FRAMING

Our Prices Are Reasonable.

Studio: George St. opp. Examiner

m.w.s

RADIO SERVICE

Expert Service on all makes. Tubes. Batteries. etc.

BATTERY CHARGING

ROY A. WHITE,

203 Dublin St. - Phone 1452W

t.t.s-6807

EVERYBODY'S COMING TO

SERPENT MOUNDS REGATTA

AT RICE LAKE, WEDNESDAY, AUG. 14TH

Otonabee's Civic Holiday — 2 Miles South of Keene

3d-27

PETERBORO, LINDSAY & ORILLIA COACH LINES

NEW SCHEDULE EFFECTIVE AUGUST 12, 1929 (Standard Time)

Southbound.	DAILY Except Sundays.	DAILY Including Sundays.	Northbound	DAILY Including Sundays.	DAILY Except Sundays.
Leaves	a.m.	p.m.	Leaves	a.m.	p.m.
Orillia	....	3.00	Peterboro	7.45	2.30
Atherley	....	3.10	Fowler's Corners	8.05	2.50
Uptergrove	....	3.15	Omemee	8.25	3.15
Brechin	....	3.30	Reaboro	8.40	3.30
Gamebridge	....	3.35	LINDSAY	9.00	3.45
Beaverton	....	3.45	Oakwood	9.20	4.10
Cannington	8.00	4.15	Manilla	9.30	4.20
Manilla	8.20	4.30	Cannington	9.45	4.40
Oakwood	8.35	4.45	Beaverton	10.15	....
Lindsay, Arrives	8.50	5.00	Gamebridge	10.25	....
LINDSAY, Leaves	9.00	....	Brechin	10.30	....
Reaboro	9.15	5.20	Uptergrove	10.45	....
Omemee	9.30	5.35	Atherley	10.50	....
Fowler's Corners	9.55	5.55	Arrives		
Arrives			Orillia	11.00	....
Peterboro	10.15	6.15			

Coach Leaves EMPRESS HOTEL, Peterboro; Coach Leaves ORILLIA HOUSE, Orillia.

FARE: PETERBORO TO ORILLIA, $2.00 EACH WAY

ANGLIN'S COACH LINES

PETERBORO PHONE 3535

ROOFING

Estimates gladly given on Bird Paroid "Built-Up" Roofs and Bird Asphalt Twin Shingles

FRED H. ROWAN

549 King St. PETERBORO Phone 851

T.T.S tf

Aldous & Metcalfe

AUTHORIZED UNITED MOTORS SERVICE
Delco-Remy STARTING-LIGHTING-IGNITION
KLAXON WARNING SIGNALS

Generator Starter and Battery Service

Red Indian Station

Phone 266 - Charlotte St.

th-s-tf

HOME EDITION

The Evening Examiner

IF IT WILL HELP PETERBOROUGH AND DISTRICT, THE EXAMINER IS FOR IT.

PROBABILITIES
Moderate winds, fair and warm to-day and Tuesday.

VOL. LXIII., No. 35 — PETERBOROUGH, ONTARIO, CANADA, MONDAY, AUGUST 12, 1929 — PRICE THREE CENTS

SIR EDWARD KEMP DIES AT SUMMER HOME

EARTHQUAKE FELT IN CITY

EARTH TREMORS MOST DISTINCT FOR 10 SECONDS

City Houses Shake and Furniture is Displaced at 7.25 A.M.

NO SERIOUS DAMAGE.

First Shock Peterborough Has Felt For Over Five Years.

Many citizens of Peterborough were rudely awakened between 7.15 and 7.30 this morning by their houses and beds shaking as Peterborough was visited by its second earthquake in five years, which lasted about ten seconds. However, many thought nothing of it at the time, believing that it was caused by a heavy train or truck passing by.

But on meeting with others who experienced the same sensations, there was only one conclusion drawn that the cause of disturbance was an earth tremor.

The reports that reached The Examiner, and on investigation, showed that the 'quake was generally felt throughout the city, to the north, south, east and west.

Police Constable G. Puffer heard a rumble like thunder, but everything was clear. However, his wife, looking out of the window at the time, stated that the leaves on the trees shook as if by a breeze until after the rumble ceased.

Tremors Distinctly Felt.

C. Curtis, at the City Buildings, felt a decided disturbance about 7.15, and happened to be looking at a mirror at the time, which seemed as if someone was shaking it.

A resident in East City was quite alarmed by the rumbling sound that accompanied the disturbance, but did not feel any tremor. On Princess Street, in the south part of the city, it was violent enough to make one party believe that the phone was about to fall off the wall.

Traffic Officer Hinchcliffe reported a vibration in his Maitland Avenue home that caused the pictures on the wall to rattle. The shock was quite severe in the West-End also, when residents on Weller, Gilmour and Monaghan Road felt a decided tremor.

From the highway, on Mcner'ef's farm where berry pickers were at work, comes the report that these workers in the berry patches felt the ground beneath their feet shake for about ten seconds, the tremor being accompanied by a decided rumbling sound similar to trucks passing along the road or caused by thunder.

In the central part of the city at the City Buildings, G. Grange, the caretaker of these offices, said, that he heard the noise and at the fire Department those on duty there felt the building shake.

The shock was so severe at Aberdeen and George Streets that the residents in the house at the corner thought that the house would fall down and the 'quake made a noise like a hot water boiler about to blow up.

Felt in District.

From the district reports reached The Examiner that would confirm the belief that the tremor was more severe in the district to the south of the city.

At Millbrook, mail clerks on the train from Port Hope, which reached here at nine o'clock, stated that the shock was so severe that it threw one of the residents of that village out of bed, and in another place that

(Turn to Page 7, please)

CRASH KILLS PILOT

PITTSBURGH, Pa., Aug. 12 (C.P.).—Harry Smith, 26, Akron, Ohio, airplane pilot, was killed instantly today when his plane fell on the Pittsburgh-McKees port boulevard near Bettis Field. He had taken off 15 minutes early from Bettis Field and was believed to have become confused in a heavy fog.

Train Bearing Dying Man To Hospital Kills Another On Its Errand of Mercy

SAULT STE. MARIE, Ont., Aug. 12 (C.P.) —A special train speeding on an errand of mercy shortly after midnight last night ran down and killed Ingvold Johnson, 32, son of T. Johnson, Korah Township, whose mangled body was found lying on the tracks this morning at the Conmee Avenue crossing of the Algoma Central Railway.

The special train was bringing to a Sault hospital, Frederick George Howe, 22, son of George Howe of the Sault and a brakeman on the Algoma Central Railway, whose leg had been crushed yesterday in an accident at Michipicoten Harbor, when he fell between two cars. Howe died at 3.10 this morning a little more than two hours after reaching the hospital.

How Johnson came to be hit by the train is not known, as the train crew did not know they had run into anyone and did not see anyone on the track. The body was found this morning when a young woman saw a number of dogs gathered around the railway crossing and went over to investigate.

SHORT CIRCUIT STARTS BLAZE

Quick Action By Firemen Save Contents and Front Part of White Home.

KITCHEN DESTROYED.

Considerable damage was caused by a fire early Sunday morning in the residence of Frank White, at 252 Smith street. The occupants were disturbed by the smell of smoke and on investigating discovered a fire in the rear of their house. A short-circuit of wires in the kitchen caused the fire, which spread up the partition to the roof and ignited the roof.

The firemen succeeded in putting it out after an hour's work but the rear of the house and the roof was damaged extensively. The house was insured. The contents were saved from damage by the quick work of the firemen in throwing tarpaulins over the furniture.

DIES AT SUMMER HOME.

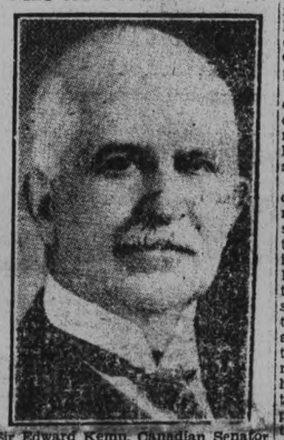

Sir Edward Kemp, Canadian Senator and former Minister of Militia and Defence, who died this morning at his summer home on Pigeon Lake.

STORM LEAVES DEATH IN WAKE

Farmers of Oakwood District Suffers Loss As Cows, Horses and Pigs Die By Lightning.

HOUSE STRUCK.

LINDSAY, Ont., August 12. (Special to The Examiner). — A storm of great electrical violence broke over this section on Saturday. Many people feared for their safety. Alex. McDonald of Oakwood lost a dairy cow, Rexford Brown of Valentia had a horse killed, Thomas Kerr of Dob Station had a cow struck and killed a pig pen on the farm of William Grimston of Oakwood was damaged and one pig killed J. C. Coad of Oakwood had six sheep killed, and L. Hall's house was damaged.

MOSCOW TO NEW YORK PLANE NEARING CHINA

Fliers Will Pass Disputed Railway Line on Border

ERKINE UDINSK, U.S.S.R., Aug. 12.—(Canadian Press).—The Russian military plane, "Land of The Soviets, "flying from Moscow to New York, took off from Krasnoyarsk late yesterday, flew over Irkutsk and after passing over Verkhne Udinsk headed for Chita, the city near where the trans-Siberian railway branches into the Amur line and the Chinese Eastern.

INJURIES PROVE FATAL

SAULT STE MARIE, Ont., Aug. 12.—(Canadian Press).—Fred Howe, 22, brakeman on the Algoma Central whose leg was crushed in an accident near Michipicoten and who was brought to the Sault by special train last night, died in a hospital here at three o'clock this morning.

PLAN RECEPTION FOR ARCHBISHOP

This Evening at 8 O'clock a Civic Welcome Will Be Given Archbishop O'Brien.

PUBLIC INVITED.

A civic reception is to be tendered to His Grace Archbishop O'Brien by the city of Peterborough to-night on the grounds of St. Mary's convent school at the corner of Hunter and Rubidge streets at 8 o'clock. Loud speaking apparatus has been installed so that all those present might hear the addresses to His Grace and also the reply of Archbishop O'Brien. Father Costello, Rector of St. Peter's cathedral extends a cordial invitation to all citizens to attend the reception.

BLACK KNIGHTS CELEBRATE

ST. CATHARINES, Ont., Aug. 12.—(Canadian Press).—Royal Black Knights of Ireland from all centres of Ontario west are uniting here today in a huge celebration of the Relief of Derry. Twenty-two preceptories came from Toronto on two boats, motor cars and buses. They joined with Knights of the Niagara district, London, Hamilton and Brantford.

THIRTEEN DIE IN WRECK.

DALLAS, Texas, Aug. 12.—Thirteen persons were killed near here last night, when a section of the Sunshine Special of the Texas and Pacific Railway hit a gravel truck, 20 miles east of Dallas.

All were members of the Badget and Henry families.

Chief Scout's New Title Is "Gillwell and Essex"

LONDON, Aug. 12 (C.P. Cable) —"Lord Baden-Powell of Gilwell and Essex," is the title taken by Sir Robert Baden-Powell, founder and chief of the boy scout movement. His Majesty conferred a baronetcy on the chief scout at the opening of the great international scout-jamboree now being held at Arrowe Park, in recognition of Sir Robert's work in developing the scout movement.

Gilwell Park, where many scout masters have been trained, was given to the Boy Scouts by a Scotsman named MacLaren. It was formerly an old hunting lodge, and beneath it is a subterreanean passage leading to Highbeech and Epping forest, which legend says, was used by the famous highwayman, Dick Turpin.

EPICENTRE OF EARTHQUAKE IS NEAR NEW YORK

Tremors Accompanied By Rumblings Throughout Ontario.

HEAVY IN STATES.

Ontario Towns and Cities Report Tremors and Rumblings.

TORONTO, August 12. (C.P.) — An earth disturbance of comparatively mild intensity, originating it is believed in New York State, was felt early to-day throughout Southern Ontario and at other points in the province.

Reports indicate the tremors which occurred at 6.25 o'clock, Eastern standard time, and lasted for less than a minute, were felt at all points on Lakes Ontario and Erie and as far south as central New York.

In Ontario the tremors were accompanied by a rumbling which in many places awakened persons from sleep. No damage was done by the shock which was the first experienced in this section since March 1, 1925, but early risers were treated to the novel thrill of seeing pictures swing and windows and crockery rattle. Newspaper telephones buzzed as startled citizens sought information regarding the unusual occurrence, while in many cases there were hurried exits to the streets. While the shock was slight in Ontario reports from the United States tell of toppling chimneys and cracking walls.

Recorded for 20 Minutes.

The tremors noticeable outwardly for less than a minute, were recorded on the seismograph at the local Meteorological Office for a period of 20 minutes with the initial tremor at 6.25.07. This lasted for 13 seconds, and five seconds later the most intense waves were registered.

The Dominion Observatory at Ottawa reported a shock lasting about ten minutes. The distance at the epicentre was 210 miles and the time 6.24.52.

Seismograph records show that the quake was not nearly as severe as that of 1925, which originating in the Laurentian Mountains, provided Canada with the greatest earth shock in its history.

Post Office Wrecked

SAYRE, Pa., Aug. 12 (C.P.).—The walls of the post office here were wrecked by the earth tremors which shook this place, rattling dishes and awakening residents.

The tremble was felt throughout this section and southern New York State as far as Elmira.

First 'Quake in History

GALT, Ont., Aug. 12 (C.P.).—For the first time in Galt's history what is believed to have been earth tremor was felt here this morning at 6.25 a.m., lasting several seconds. Preston and the village of Blair also reported having felt the tremor. Windows and dishes in cabinets rattled, pictures and mirrors shook. People were awakened and those up said they trembled from vibration. The disturbance was felt in various sections of the city.

WOODSTOCK, Aug. 12 (C.P.)—An earth tremor rattled dishes and disarranged pictures on the walls here shortly before 6.30 this morning, the disturbance lasting about fifteen seconds. The 'quake was not of sufficient strength to do any damage.

LONDON, Ont., Aug. 12 (C.P.).—An earthquake tremor which rattled windows and shifted the pictures on the walls alarmed Londoners at 6.30 this morning. The disturbance was accompanied by a rumbling noise and died down after a few seconds only to recur two minutes later. No damage had been reported.

GUELPH, Ont., Aug. 12 (C.P.).—A mild earth tremor, which lasted for about fifteen seconds, was felt in this city and district about 6.30 this morning. Houses and windows quivered, and many citizens felt the shock but as far as could be learned, no damage was caused.

The Weather

The electrical storm of Saturday was a severe one—not alone in the amount of rainfall and vivid lighting, but in the ominous and alarming darkness that overspread the city. Cars were to be seen in all directions with headlights going, while the street lights were also turned on, until an unusually vivid stroke of lightning put them out of commission for a time, and the darkness that ensued was like midnight. The rainfall was .77 of an inch. Sunday's highest temperature was 82 degrees.—W. P.

CAMP SKOOKUM HAS 68 YOUTHS ROTARIANS TOLD

Hon. G. N. Gordon, K.C., Is Speaker at Weekly Rotary Luncheon.

EVERY DAY LIABILITY.

Speaker Tells Members Some Facts Every Man Should Know in Regard to Liability.

"Everyday Liability," was the subject of a well-received address delivered by the Hon. G. N. Gordon, K.C., at the Rotary luncheon at noon today. "Through a lack of information on this subject a man's rights, his freedom and his money may be placed in jeopardy. It is important that every man should have a working knowledge of the liabilities that may involve him at any time during his life," the speaker said.

"At the luncheon a report was made by J. Seels on Camp Skookum, the Rotary Camp on Clear Lake. "A bumper house is being enjoyed at present. The place will accommodate 67 boys and there are now 68 there. Some have been bedded on the dining room floor for the time being." J. Seels said that everything at the camp was most satisfactory. Wednesday afternoon of this week is the afternoon set for the annual visit of the Rotary Club to the camp. They will leave at 3.30 from this city in cars and arrangements are being made to bring along the usual treats for the boys, such as ice-cream and water melon.

A. McNabb introduced a new member to the club in the person of the Rev. C. V. McLean, pastor of St. Andrew's church. Visitors at the luncheon were Rev. J. E. J. Millyard of George Street United Church, George Reichart of Niagara Falls, and W. Wishart of Washington, Pennsylvania, and Herb Brown of Porto Rico.

Explains Wills.

Mr. Gordon opened his short talk with a few words on the subject of Wills. He pointed out that a will can be drawn protecting the children or beneficiaries against judgments that may have been obtained and that if a man leaves his property without properly providing for his dependents they can apply to the court to have the terms of the will modified. Thus a man can not now leave his family destitute.

"Insurance if left to a man's estate, is liable for his debts and also may be liable for the debts of the beneficiaries of his estate. Whereas he might be ever so honest he may have business misfortunes which might rob his family of the benefits of his whole life's effort. But if this insurance is left direct to the beneficiaries it is free from creditors' claims."

Dealing with directors' liability, the speaker outlined the possibilities of liability which a man may incur by his failure to attend directors' meetings or carelessness in signing a prospectus, in the case where he is a director of the company. He may become liable for all the loss sustained by shareholders who purchased stock in the company becoming bankrupt as a result of this carelessness or lack of attention to his duties.

Mr. Gordon referred to several innocent appearing documents that a banker may hand out, on the subject of which those involved should have knowledge. For instance, the joint account which two or more persons often hold at a bank generally provide a supervisorship clause. In the case of the man's death the survivor gets as a result of this clause the entire account whereas the man probably had no intention that it should all go to the survivor or survivors. Unless it can be shown by clear and distinct testimony that the money was de-

(Turn to Page 8 Please)

ITALIAN BANDIT IS EXTRADITED

Charged With Five Murders, Notorious Character Finally Taken From France.

ADMITS TWO KILLINGS.

MILAN, Italy, Aug. 12 (C.P.)—Chained and handcuffed and surrounded by a whole squadron of police, the most notorious bandit of post-war years, arrived here to-day after a two-year's fight against extradition from France.

Pollastro will be tried October 7, and will have to answer for a score of crimes, including the killing of five policemen. Two of the policemen were marshals and the other a sergeant. Pollastro maintains he killed only two of the policemen.

GREAT LEADER DIES SUDDENLY AT PIGEON LAKE

Senator and Former Minister of Militia Dies At Summer Home.

71 YEARS OLD.

During War Served As Minister of Overseas Forces in London.

BOBCAYGEON, Ont., August 12 (Canadian Press). — Stricken suddenly a few hours after he had celebrated his 71st birthday, Sir Edward Kemp, member of the Canadian Senate, died early this morning at his summer home, Mississquoi, near Pigeon Lake. Acute indigestion was the cause of his death.

Sir Edward's death added to the roll of necrology another statesman who has played a prominent part in the nation's affairs. Succeeding Sir Sam Hughes as Minister of Militia and Defence, on November 23, 1916, Sir Edward was eleven months later appointed Minister of Overseas Militia Forces in London, and retained the portfolio in the Cabinet of Sir Robert Borden until completion of the demobilization of the Canadian forces.

While in London Sir Edward was a member of the Imperial War Cabinet. Prior to his appointment to the administration of the Militia Department, Sir Edward played a prominent part in the organization of Canada's wartime strength. Under his direction as chairman of the War Purchasing Commission, authorized by the Government in May, 1915, the war expenditures of the Dominion in connection with purchases and transportation was controlled.

Sir Edward, who had been spending the summer at Mississquoi, with his wife and infant daughter, Katherine Norton, celebrated his birthday yesterday by playing a round of golf on his private links, and apparently was in the best of health. About four o'clock this morning Lady Kemp was alarmed by sounds of distress from her husband's room, and before Dr. Kelly of Bobcaygeon arrived in response to Lady Kemp's call, the former Minister was dead.

Funeral arrangements have not yet been completed.

President of the Sheet Metal Products Limited, Director of the National Trust Company, Imperial Life Assurance Company, and other concerns, Sir Edward's business activities covered a wide area. He started life at the bottom of the ladder as a bookkeeper and reached the topmost rung of achievement. The Sheet Metal Products Company he regarded as his monument. From his first job at $2.50 a week in a hardware store, he rose to the place where he could sell outright for $3,500,000 cash his holdings in the company.

It was typical of Sir Edward's altruistic outlook that at the conclusion of the world War he created a sensation by returning a cheque for $25,000 as Minister of Militia and Defence. Nor would he put in a bill for his expenses. In other words, he served his country at his own expense during the war.

He refused to be downed by adversity, and guided by a natural shrewdness, marched unfalteringly to success. Success did not harden him nor harshen him. He was alert, quick and shrewd, cautious but decisive. At the same time he was a man of large visions and a generous heart. He refused to be inveighed in the pitfalls of showy business or statesmanship, being a firm believer in the doctrine of common sense.

Great Business Man.

Sir Edward Kemp's business activities covered a wide area. He was president of the Sheet Metal Products Company, Limited, Toronto, Montreal and Winnipeg; director of the National Trust Company, Toronto, and director of the Imperial Life Assurance Company of this city, as well as holding directorships in other concerns. He was an ex-president of the Toronto Board of Trade which he represented at the annual meeting of the British Association in Bristol in 1898. He was a delegate from the Toronto Board of Trade to the Fourth Congress of the Chambers of the Empire in London, 1910.

A member of several fraternal orders and national and philanthropic societies, Sir Edward Kemp's interest extended to the local Young Men's Christian Association, to which he gave liberally. He was a member of the Board of Regents of Victoria College (Methodist) for some time.

Sir Edward was born at Clarenceville, Que., on August 11, 1858, and was a son of Robert Kemp, a farmer and country merchant of English ancestry, and of Sara A. Kemp, who was of Canadian descent. He started life as a bookkeeper and worked his way up until he became one of the leading manufacturers in Canada. He married Miss Wilson of Montreal, in 1879. Three daughters were

(Turn to Page 7, please)

There are over 1,500 newspapers printed in foreign languages in the United States.

Ranger Loses Finger In Encounter With Bear

POWASSAN, Ont., Aug. 12. — (Canadian Press).—Conrad Weller, fire ranger, is minus a finger to-day, the price he paid for avoiding an encounter with a large bear yesterday morning.

Travelling on a speeder over an old logging railway near Trout Creek, Conrad was suddenly confronted with a large bear. Owing to the down grade, the speeder skidded when he applied the brakes, and in the excitement his hand was caught in the cogs. The speeder left the tracks, the bear ambled off and Conrad's hand was treated at an outpost hospital.

CRISIS AVERTED AS COMMITTEE IS ADJOURNED

British Chancellor Proposes Adjournment of Conference Until Wednesday.

COMES AS SURPRISE.

J. P. Morgan is Said to Have Been Called To Act As Mediator.

THE HAGUE, Netherlands, Aug. 12 (C.P.).—A crisis in the reparations conference was averted to-day by adjournment of the financial committee meeting until Wednesday and rumors were rife that the delay was intended to give J. P. Morgan, United States banker, an opportunity to exercise mediating influence.

Louis Loucheur, French delegate, had been listed to speak at to-day's meeting of the financial committee, which was to have taken up the proposal of Rt. Hon. Philip Snowden, Chancellor of the Exchequer of Great Britain, looking toward revision of the Young plan.

Comes as Surprise

Chancellor Snowden, after several minor speeches had been made on the question of payments in kind, suggested that the meeting be adjourned until Wednesday. This was rather a surprise, in view of the desire he had expressed Saturday to leave The Hague as soon as possible.

Reparations circles were alive with rumors that Chancellor Snowden's proposal was intended to give Mr. Morgan, who was one of the United States representatives at the Paris Experts' Conference which framed the Young plan, time to exercise mediating influence.

THE HAGUE, Aug. 12.—(C.P.) — Rt. Hon. Philip Snowden, British Chancelor of the Exchequer, to-day made public the text of a cablegram received by him from Ramsay MacDonald, British Premier, endorsing his stand at the reparations conference here.

The cablegram said:

"The Fiancial committee (of the Reparations Conference) will make a most serious mistake and may wreck immediate prospects of settlement unless they understand quite finally that the experts' report (that adopted at Paris embodying the Young plan) requires readjustment to meet the just claims of this country.

"Irrespective of party or section, the country supports the case you have made. Every newspaper as far as I have seen backs you. All parties in the House of Commons stand by you.

"I hope most sincerely your colleagues on the financial commission will see that they have to face a position when the most elementary consideration of fair play as between country and country compel reconsideration of some of the recommendations of the experts' report.

"Our action hitherto in promoting settlement of Europe on a basis of good will is proof we wish this conference to succeed both on its political and its financial sides, but we have reached the limits of insquitable burden bearing."

SYDNEY, Australia, Aug. 12. — (Canadian Press Cable via Reuters)

(Turn to page 12, please.)

A baby is born in New York City every four minutes.

EIGHT YEAR OLD GIRL IS DROWNED WHILE BATHING

Little Tot Went in Bathing With Three Companions.

STEPPED INTO HOLE.

Body Is Recovered Ten Minutes Later But Artificial Respiration Fails.

Mary Wright, 8-year-old daughter of Mr. and Mrs. L. R. Wright, 431 Willard Avenue, Toronto, was drowned in Chemong Lake shortly after twelve o'clock to-day. The little girl, with three other small companions, went bathing in a new place and she stepped into a hole and was drowned in six feet of water.

Although her body was recovered from the lake about ten minutes after she had sunk, all efforts of resuscitation failed. The pulmotor was called from Peterborough, and was used for nearly fifteen minutes, but when Dr. Murray Fraser arrived he said all methods of artificial respiration were useless, pronouncing life extinct.

Visiting At Harper's.

The Wright family are visiting F. W. Harper, manager of the West Toronto branch of the Bank of Toronto, and family at Chemong Park. Little Mary Wright and the small son of Mr. and Mrs. Harper, along with the two children of Major Rooney, went bathing about twelve o'clock. They went to a new place, a spot on the beach just in front of Jack Patte's cottage.

The children had been playing along the beach and in the water only a short time, when Mary Wright began to wade out from the shore, venturing out further than the other children. She stepped into a hole and went over her depth.

Her struggling attracted the attention of her playmates, and their shouts made W. Shevling, who was on the bank, aware of some trouble. He raised the alarm.

Every effort was immediately made to recover the little girl from the water, and several persons began diving into the hole. About ten minutes after she had disappeared beneath the surface, Alfred McKee, son of Ronald McKee, 546 Gilmour Street, after several dives, retrieved the body.

CANADA LEADS IN U.S. TRADING

Was Chief Country in Both Exports and Imports During June.

BRITAIN SECOND.

WASHINGTON, D.C., August 12 (Canadian Press). — Canada was the principal country with which the United States traded in June, leading all the other countries in both exports and imports.

The Department of Commerce announced to-day that the value of exports to Canada in June was $80,460,684, compared with $81,683,683 for the same month last year, while imports were $44,291,943 against $41,026,535.

The United Kingdom took second place in exports, $52,824,264 compared with $52,298,233 for June, 1928, and was third in imports, the value being $25,386,022 compared with $27,871,454 a year ago.

LADY PELLOTT VERY ILL REMOVED FROM COUNTRY

Taken from Estate at King to Toronto Hospital

TORONTO, Ont., Aug. 12 (C.P.).—Lady Pellatt, wife of Sir Henry Pellatt, has been brought to a local hospital, seriously ill, from her country estate at King. She has been in poor health for some time and recently underwent a minor operation. Lady Pellatt, who was formerly Miss Catherine Welland Merritt of St. Catherines, is a prominent member of the Imperial Order of the Daughters of the Empire, and a leader in war work.

Graf Zeppelin Ready To Continue World Flight Prepares To Take Off 9 O'clock Tuesday Night

FRIEDRICHSHAFEN, Germany, Aug. 12.—(C.P.)—Dr. Hugo Eckener, commander of the Graf Zeppelin, this afternoon ordered the dirigible "cleared for sailing" on the Tokyo stage of her flight around the world, at 3.00 a.m., Wednesday (9.00 p.m., Tuesday, E.S.T.)

He admitted the departure of the big air liner might be delayed by unfavorable weather until the same hour Thursday morning.

"Everything is in perfect order for the entire flight around the world so far as necessary permits, visas and other governmental requirements are concerned," Dr. Eckener declared.

"The Soviet government has been most obliging in every respect. At the beginning of negotiations the Soviet authorities suggested a certain route over the vast Russian territory to us. We immediately asked them whether this was a prescribed or an option route.

"The Soviets replied this was merely a suggested route based on their meteorological experience. They did not in the least wish to prescribe by course."

Pilot Lost Nine Days in Ungava Bay Wilds Is Vainly Sought For By Airways Plane

OTTAWA, Ont., August 12 (Canadian Press). — Somewhere in the lonely stretch of country between Seven Islands, Que., on the north shore of the St. Lawrence River, and Ungava Bay, Pilot C. S. Troup flying for the Interprovincial Airways, has been lost for nine days, according to word received here to-day.

A number of planes belonging to the company have been searching for him during the past week without finding any trace of him or his machine.

No particular anxiety is felt at the present time as the machine was well stocked with emergency rations, and it is felt that Troup is quite capable of looking after himself, unless he has crashed. It is considered unlikely that the Royal Canadian Air Force will be asked to aid in the search as there are plenty of commercial machines at the disposal of the company.

SEVERE STORM LEAVES CROPS IN BAD SHAPE

Yonge Street is Strewn With Wreckage While Cars Skid Into Ditch.

BARNS BURN.

Large Picnic Tent Struck By Bolt Few Minutes Before Crowd Assembles.

TORONTO, Ont., Aug. 12.—(Canadian Press).—Central Ontario and the districts surrounding this city in particular were visited by one of the most severe storms in recent years on Saturday. In its wake was left ruined crops, shattered buildings and burning of at least one barn.

Many buildings and trees were struck by lightning, a barn at Maple was burned and field and orchard crops were flattened by hail and tossed about to destruction. No estimate of the loss to farmers has as yet been compiled.

Yonge street from Toronto far out into the country was dotted with wrecks caused by the storm. Traffic police reported more than 24 cars in the ditches—many of them overturned and badly wrecked. Fortunately no fatalities occurred, although a number of minor injuries resulted.

Crops Damaged

In the vicinity of Agincourt it is estimated that 50 percent of the oats crop was damaged while the garden crops will be a total loss, it is believed. The apple crops in many orchards are believed ruined while fruit which remains on the trees was bruised by the hail. The corn crop was also badly affected.

Hail stones an inch in circumference showered that section of the country. It was reported that large hail stones were found on the ground an hour and a half after the storm had ceased.

Close Call.

The residents of Laskey, a small village near Maple, are congratulating themselves to-day from the narrow escape many had from death and injury at the village picnic grounds. Saturday was to have been Community day there but the storm broke just before the citzens assembled. One flash of lightning ripped into fragments the large tent in the centre of the grounds. A few minutes later and it is said the tent would have been filled with people.

A barn on the farm of Edwin Hadwin, near Maple, was destroyed by fire which followed the lightning. His hay and wheat crop were consumed. The damage is estimated at $5000.

You will find many things in the Classified Ads. of The Examiner.

LIQUOR GOES TO STATES.

James Martin Miller, former United States Consul-General at Rheims, France, who declares that much of the liquor purchased by Sir Henry Drayton abroad, for Ontario liquor shops, will find its way across the international border.

EGYPTIAN WAFD IS IN DILEMMA

Nationalists Undecided What Policy To Take On Proposed Treaty.

MAY BE ELECTION SNAG.

CAIRO, Aug. 12 (Canadian Press Cable, via Reuter's).—The proposals in the new Anglo-Egyptian treaty, which if ratified will give Egypt a greater measure of independence than she has enjoyed for a great many years, have put the Nationalist Party in Egypt into a dilemma, according to the newspaper Al Ahram. If the Wafd (the Nationalist Party) supports the projected treaty, Premier Mahmoud Pasha may interpret it as an indication of the nation's acceptance, and sign the treaty without taking the opinion of the Egyptian Parliament.

On the other hand, if the Wafd expresses an unfavorable opinion this may lead to the difficulties being created for the Wafd candidates when the next elections are held for a resumption of the suspended Parliament.

THREE DIE IN DAIRY BLAST.

HOUSTON, Texas, August 12 (Canadian Press). — Three men were dead to-day as the result of the explosion of a high pressure ammonia tank in a dairy here.

DUKE SCHILLER IS FEARED LOST IN NEW ONTARIO

Great Canadian Flying Ace Is Missing While On Prospecting Trip.

SECOND PLANE SENT OUT.

Company As Yet Has Received No Official Report As To Pilot Missing.

TORONTO, Ont., Aug. 12 (Canadian Press).—Search is being conducted by airplane along the north-west shore of Hudson's Bay for C. A. "Duke" Schiller, Canadian flying ace, reported as overdue from a flight for a prospecting company with whom he has been employed as pilot.

Despite a search over the territory for several days, no report of Schiller had been received last night at the head office of the Northern Aerial Minerals Exploration Company which employs Schiller. A second plane was to be despatched to-day from Sioux Lookout to join in the search.

Going Into Wager Bay.

Schiller's trip was to take him to the vicinity of Wager Bay, on the shore of Hudson's Bay. He took off from Baker Lake two weeks ago and was accompanied by Jack Humble, mechanic, and Tom Creighton, prospector.

Creighton's office at The Pas, Manitoba, had received no report the plane was missing, and at The Pas, headquarters of the far north prospector, the belief was expressed that there was as yet no cause for worry. The country Schiller headed for is flat, and a forced landing would not be dangerous. The plane was well stocked with provisions, sufficient for a month. Prospectors admit that if the plane was disabled, its occupants could do little but wait for aid to come. They might not have started a return flight after reaching Wager Bay.

Expert Pilot.

Jack Hammell, president of the N.A.M.E., said "Duke" Schiller knew the north country well and was an expert pilot.

Mrs. Donald D. Schiller, Toronto mother of the missing flyer, was advised over the telephone by Mr. Hammell that an intensive search was being carried on for her son, and that another plane was being despatched.

Early yesterday, Schiller's wife, who is at Sault Ste. Marie, where the flyer makes his home, telephoned to her mother-in-law seeking information. Both mother and wife are convinced that Schiller is not lost, and are hourly expecting word from Sioux Lookout that he is safe.

Jungle Forests Of Unknown Amazon Yield Trees Producing Sugar And Lard

CHICAGO, Ill., Aug. 12 (C.P.) —Trees which produce sugar and lard, plants which yield potions for treating disease, and poison which kills all the fish in a body of water without spoiling their edibility, are among the discoveries reported to the Field museum yesterday by Llewelly Williams, leader of a botanical expedition to the Amazon.

"The pale de asugar, or 'sugar tree'," Mr. Williams said in his report, mailed after a trip of 325 miles into the dense wildnerness of the Manay region, "contains in its bark a sweet edible resin with the consistency of real sugar. The pale de acele, or 'lard tree', exscrates an oily substance which, in appearance, taste, consistency and other properties, is a close affinity to the lard rendered from animal fats."

Telling of the remarkable number of medicinal plants growing in the Brazilian forsest, Mr. Williams wrote that the Indian natives had a wealth of knowledge of their uses. They have developed specific remedies from the plants for treating rheumatism, nervous disorders, tumors, debility, anemia and other maladies, he found.

They have also developed fish poisons which, thrown on the surface of the water, kill all the fish in the vicinity and make the obtaining of a fish dinner easy, according to the scientist. "The poisoned fish do not harm the human consumer, but often animals die from drinking the contaminated water."

LARGE BARN IS DESTROYED

George Lonsberry, of Warsaw, Suffers Heavy Loss From Fire On Saturday.

STRUCK BY LIGHTNING.

(Examiner Correspondence.)

WARSAW, Aug. 12. — George Lonsberry suffered a heavy loss from fire on Saturday at noon, when his barn together with the year's supply of grain was totally destroyed by fire during the electrical storm.

The house and a few farm implements were saved with the aid of neighbors.

DEATH FOLLOWS GARAGE BLAZE

Sturgeon Falls Business Block Is Razed With One Fatality.

CRIPPLE IS RESCUED.

NORTH BAY, Aug 12 (C.P.).—A woman was fatally burned and a business and apartment block was destroyed by fire of unknown origin which broke out in Sturgeon Falls yesterday.

The victim was Mrs. M. Morin, who occupied an apartment on the top floor of the block. She was taken from the burning building badly burned and suffering from the effects of smoke and died a few minutes after being carried into a nearby residence.

Joseph Miner ,an aged and crippled man, who occupied another top-floor apartment, was rescued from the flames and carried through an upstairs window.

The building was owned by Michaud and Levesque. The ground floor was occupied by a garage and sewing machine agency. A number of cars stored in the garage were destroyed.

Started in Garage

The fire was discovered at 2 o'clock in a garage in the rear of the business and residential block and before the fire brigade arrived had enveloped the main structure. The firemen had just returned from a fire across the river when a call from the Michaud and Levesque block was turned in. Chief R. McCaffrey and his volunteers hurried to the scene but found flames shooting from all section of the building.

The firemen's first efforts were turned toward rescue work. Miner and his wife were brought out safely. Twenty minutes later the firemen were advised Mrs. Morin was still in the building. The fire chief ascended a ladder to her apartment window and groped about in the smoke until he located the occupant. He carried her to a window where members of the brigade brought her down the ladder. She was taken direct to a physician's office in a nearby residence, but nothing could be done for her and she died within a few minutes.

Damage was estimated at from $30,000 to $40,000, distributed among all occupants of the building.

The dead woman was a daughter of Mr. and Mrs. E. Sullivan, North Bay. The funeral will be held from her parents' home Tuesday morning. She was 37 years of age.

GAELIC SERVICE HELD BY CLANS

Scottish Pioneers Celebrate the Founding of Present Oxford County.

FIRST WHITE SETTLERS.

EMBRO, Ont., Aug. 12—(Canadian Press).—Hundreds of descendents of early Scottish pioneers of the east and west Zorras gathered here yesterday from many parts of Western Ontario and joined in a series of special centenary services marking the anniversary of the clan who were the first white men to take up homes in the wilderness which is now Oxford county.

Rev. Dr. Perrie, Moderator of the Presbyterian Church, conducted the morning and evening services in English. The afternoon service was conducted in Gaelic by Rev. M. C. Campbell, who was momentarily floored as he rolled out a particularly impressive phrase and paused. There was no response from his congregation. He repeated. Still no response. At last he translated. "The collection will now be taken up" and a wave of laughter swept the solemn faced Scottish congregation.

LIGHTNING BOLT HITS TRANSFORMER

Number of Havelock Citizens Receive Slight Shocks During Havelock's Storm.

The heavy electrical storm which passed over Havelock about noon on Saturday startled more than one citizen who is not ordinarily of a nervous disposition.

A group of young men standing in Ross Covert's garage on Ottawa St., felt quite a shock when the lightning struck a hydro pole and transformer about 20 yards away. One young lady standing near an electric fixture in the kitchen of her home, saw the lightning run along the wire and received a slight shock; and an older lady in another part of the town thought that it had struck her house, as she received a decided shock, which however was only momentary.

The damage to the transformer was slight, and the power was off only a short time while the repairs were made.

LABORER LOSES SIGHT OF EYE

George Ford Injured While Repairing Binder on Farm of of Richard Sheehan.

NEAR INDIAN RIVER.

INDIAN RIVER, August 12 (Examiner Correspondence). — A serious accident occurred on Saturday when George Ford, a young man employed on the farm of Richard Sheehan, two miles north of Indian River, lost the sight of one of his eyes. The injured man was repairing a binder, and while hammering a nut, a piece of steel flew off, striking him in the eye. He is at present convalescing in St. Joseph's Hospital, Peterborough.

IMPORTING FOREIGN LABOR ON CONTRACT PROHIBITED

Request of Labor Organizations put into Effect by Order in Council.

HALIFAX, N.S., Aug 10. (C.P. — Regulations have been put into effect in Canada prohibiting employers from bringing foreign labor into the Dominion under contract, Hon. Peter Heenan, Minister of Labor, told the Halifax Trades and Labor Council last night. An order in council to this effect was passed in Ottawa two days ago, meeting the request of various labor organizations, the Labor Minister said.

Mr. Heenan spoke at some length on behalf of the Old Age Pension plan.

GRAIN PRICES

Winnipeg Wheat

Dec., 161; May, 155; Oct. 154.

CHICAGO WHEAT

Dec., 142; May, 150½; Nov. 147; Sept., 133¼.

CHICAGO CORN

Dec., 94½.

CHICAGO OATS

Dec., 52.

LIVERPOOL

Dec. ¼-⅜ up; Open ¼-1¼ down; 1.20-2¾-3¾ down; 2.15-2¾-2¾ down.

TWO ARE KILLED IN AUTO CRASH

Automobile Crashes Into Culvert Railing, Throwing Occupants Out.

MEN MARRIED.

GALT, Ont., Aug. 12 (Canadian Press).—Howard Whitney, 45, Kitchener, was killed and Charles Ruhlmann, 50, Kitchener, was fatally hurt in a motor car collision, two miles south of this city on the Hamilton highway yesterday.

Ruhlmann died last night in a hospital from a fractured skull and fractured jaw. Both men were married and had borrowed the car owned in Waterloo for a trip to Hamilton. This caused much difficulty to the police in their efforts to identify the men.

There were tire marks on the grass beside the highway for 60 yards, before the machine crashed into a culvert railing. All the posts supporting the culvert railing were flattened, and a piece of pipe about 15 feet long tore through the car and presumably hit Ruhlmann in the face. The machine was hurled back to the highway, and one man was thrown to the pavement. The car then piled into a tree, pitching the other occupant from his seat.

Campbellford

Miss Irene Stephens has returned to her home after spending two months in Toronto.

Mr. and Mrs. Fred Hendricks, of Stratford, are visiting Mrs. Hendricks parents, Mr. and Mrs. L. A. Burbank, Hastings Road.

Miss Jean Davis, Picton, is the guest of Miss Irene Stephens.

Miss Helen Irwin, Front street, is visiting friends in Muskoka this week.

Mr. and Mrs. J. W. Taylor and family have returned from a motor trip to Kingston. While there they enjoyed the Thousand Island boat trip.

Miss Ruth Taylor and Miss Nettie Forde are spending their vacation at the Manitou Hotel, Centre Island, Toronto.

Mrs. Goldwin Walker, Toronto, is spending a few days with Miss Ethel Poupard at Oak Rest, Crow Bay.

Miss Mary Taylor, Peterborough, was the guest of her parents, Mr. and Mrs. J. W. Taylor, Sebastapol St., during Old Home week.

SABOTAGE GROWS IN CHINA

LONDON, Aug. 12. (C.P.) A Harbin, Manchurian despatch to the London Daily Mail to-day said sabotage and arson had become so serious on the seized Chinese Eastern Railway and near it that police and fire brigades could not cope with the situation. Property worth more than £100,000 (about $500,000) was burned Saturday.

ADVERTISE IN THE EXAMINER

It is sometimes wise to buy Term Insurance

FOR a young married man with a good job and bright prospects but with a limited income, the cheapest insurance to buy is Term Insurance. It will provide his family, for a period of years, with the greatest amount of real protection at the lowest cost. Then, as his financial position improves, he can convert the policy into a limited pay life, straight life, endowment, or some other form of permanent insurance. By so doing he doesn't lose what he has paid in, but enjoys the full benefits of the utmost protection at the time when his family needs it most and when his salary is limited.

We shall be pleased to issue Convertible Term Insurance to those needing it. If you are interested, write for our pamphlet entitled "The Danger of Delay."

Confederation Life Association

Head Office: TORONTO

F. W. GILLESPIE, District Manager, Peterborough.

Capital, $34,548,768 Rest and Undivided Profits, $37,076,829

Total Assets, $915,705,653

PRESIDENT

SIR CHARLES GORDON, G.B.E.

VICE-PRESIDENTS

H. R. DRUMMOND, ESQ. MAJ.-GEN. THE HON. S. C. MEWBURN, C.M.G.

GENERAL MANAGER

SIR FREDERICK WILLIAMS-TAYLOR

DIRECTORS

D. FORBES ANGUS, ESQ. — WM. McMASTER, ESQ. — LT.-COL. HERBERT MOLSON, C.M.G., M.C.
HAROLD KENNEDY, ESQ. — G. B. FRASER, ESQ. — THE HON. HENRY COCKSHUTT
E. W. BEATTY, ESQ., K.C. — GEN. SIR ARTHUR CURRIE, G.C.M.G., K.C.B. — JAMES STEWART, ESQ.
F. E. MEREDITH, ESQ., K.C. — THE HON. THOMAS AHEARN — J. W. McCONNELL, ESQ.
W. A. BLACK, ESQ. — A. O. DAWSON, ESQ. — W. N. TILLEY, ESQ., K.C.

EXECUTIVE COMMITTEE OF THE BOARD

SIR CHARLES GORDON, G.B.E.
H. R. DRUMMOND, ESQ. — MAJ.-GEN. THE HON. S. C. MEWBURN, C.M.G.
E. W. BEATTY, ESQ., K.C.

LONDON COMMITTEE

HIS GRACE THE DUKE OF DEVONSHIRE, K.G. (Chairman)
F. R. S. BALFOUR, ESQ. — SIR HARDMAN LEVER, BART., K.C.B.
THE RT. HON. LORD STRATHCONA AND MOUNT ROYAL

PARIS COMITÉ CONSULTATIF

M. GASTON MENIER

MEXICO COMMITTEE

FREDERICK ADAMS, ESQ. — C. GORDON PATERSON, ESQ.

The Bank has over 600 Offices in Canada, Newfoundland, United States, Mexico; at London, England, and at Paris, France, with Correspondents in all Countries, offering exceptional facilities in all departments of General and Foreign Banking.

The Bank of Montreal holds an interest in Barclays Bank (Dominion, Colonial and Overseas), and by reason of this association is able to offer its clients close competitive rates and complete banking service for business with the West Indies, among the important advantages offered being facilities for obtaining accurate local information.

BANK OF MONTREAL

Established 1817

GLIDING HOME

Smooth as a yacht on a mirroring sea . . . easy as a gull on the wings of the wind . . . something new in motoring delight awaits you at the Imperial Ethyl pump.

WHAT IMPERIAL ETHYL IS AND WHAT IT WILL DO

Imperial Ethyl is high-grade gasoline made even better by the addition of Ethyl Fluid. Use of Imperial Ethyl Gasoline, in any type of engine, results in: greater power, speedier 'pick-up', reduced vibration, smoother performance, readier response to the throttle, less gear shifting on hills or in traffic, elimination of 'knock'.

COSTS ONLY A FEW CENTS MORE

IMPERIAL ETHYL GASOLINE

CORN BORER DISCOVERED AT KITCHENER MARKET

Farmers Asked To Husk Corn Before Making Sale.

KITCHENER, Ont., Aug. 12 (Canadian Press).—Evidence of the corn borer in many ears of corn sold on the local market Saturday resulted in the food inspector, Dr. Everett, issuing an order that henceforth all corn must be husked before being sold. Farmers need not husk until they make a sale, but they must leave the husk at the market to be burned in an effort to stop the spread of the pest.

FOUR DROWN NEAR HANLEY

SASKATOON, Sask., Aug. 12. — (Canadian Press).—Four unidentified persons were drowned near Hanley, Sask., yesterday afternoon when a boat capsized. Hanley is 30 miles south of here. Provincial police have been sent to the scene of the tragedy.

PLANE ON EUROPE TOUR.

MADRID, Aug. 10.—The airplane 'Yellow Bird," manned by J. Lefevre and Armeno Litti, left here at 9.00 a.m. for Lisbon in continuation of its European tour. It hoped to arrive at the Portugese capital by noon.

Neighborly Notes

Please phone items to 1600 or 1601

Mr. and Mrs. John James Morton, Cavan, announce the engagement of their only daughter, Vera Kathleen to Mr. Mervyn Osmund Best, only son of Mr. Austin E. Best, of Mount Pleasant, the marriage to take place quietly the latter part of August.

* * *

Mr. and Mrs. J. Dixon and daughter have returned home to Detroit after visiting Mr. and Mrs. J. F. Airriess, 571 Reid Street, Mrs. Dixon and Mrs. Airriess being schoolmates in the city of Manchester, England.

* * *

Mrs. Bell, soloist and director of Knox United Church choir, Lakefield, was guest soloist at Mark Street United Church yesterday.

* * *

His Worship Mayor Roland Denne, accompanied by his wife and two daughters, were the guests of Frank P. O'Connor for four days at Mr. O'Connor's summer home, Roche's Point, on Lake Simcoe, near Jackson's Point. While visiting Mr. O'Connor, the party attended the Sutton Horse Show.

* * *

Miss Mabel Crocker is visiting friends in St. Catharines.

* * *

Miss Katheryn O'Keefe has returned from a three weeks' vacation spent in New York and Hartford, Conn.

* * *

Mr. and Mrs. David Stevenson and Mr. and Mrs. Alex. Stevenson and daughter, Hilda, of Harwood, were recent guests of Mr. and Mrs. W. Johnson, Sherbrooke Street.

* * *

Mr. Ted Bradshaw has returned home after spending two weeks with friends in London, Niagara and Hamilton.

* * *

Mr. and Mrs. George Gauld, 658 Aylmer Street, announce the engagement of their youngest son, George, to Alma, only daughter of Mr. and Mrs. W. J. Watson, of Orono, Ontario, the marriage to take place in Orono the latter part of August.

* * *

Mr. and Mrs. Bruce MacLean spent the week-end at Thunder Bay.

* * *

Misses Marjory and Marion Worboy, Sherbrooke Street, have returned from their holidays spent at White House, Lake Couchiching.

* * *

Mrs. Jefferies, Guelph, is the guest of Mr. and Mrs. A. V. Lillow and Mrs. Weir, Smith Street.

* * *

Mr. Harold Byers, of Toronto, spent Sunday with friends in the city.

* * *

Mrs. Burton Rose is in charge of the Children's Camp at Jackson Park this week.

* * *

Miss Dorothy Goheen is visiting friends in Toronto for a few days.

* * *

Miss Mamie Rogers and Miss Mabel Collins are spending a few days in Buffalo.

* * *

Mr. and Mrs. J. C. Wright, and daughter Betty of Winnipeg, are guests of Mr. and Mrs. G. C. Mitchell, 519 Sherbrooke street.

* * *

Gerald Bousfield, son of Rev. Geo. Bousfield, of St. Luke's Church, left last evening for Montreal to join the steamship Canadian Mariner as a sea cadet.

* * *

Mr. and Mrs. W. H. Hooper have returned after spending a vacation at White Fish Lake, Quebec.

* * *

Mrs. Robert Hart Muir and little daughter Sylvia of the Armouries are spending a few days with her daughter, Miss William Lennox Masters, 336 Clinton street, Elysee Apartments, Toronto.

* * *

Mr. Elton Turner and his bride, of Waverley, New York, who motored here to visit Mr. Leslie Turner, Monaghan road, have returned to their home.

* * *

Mrs. H. B. Lough and daughter who spent their vacation with the former's mother, Mrs. Jane Whitfield, Albertus street, left this morning for their home in Brantford.

* * *

After an absence of twenty-five years Andrew Reid Macgregory, a retired bricklayer contractor, of Vineland, New Jersey, has been visiting his sister-in-law, Mrs. James Logan, 305 Park street, and his brother-in-law, Mr. Robert Muir, at the Armouries. Mr. Macgregory motored here and he thinks that Peterborough is the prettiest place he has seen in Ontario. He intends bringing his family over next year.

* * *

Miss A. B. Whitfield, Albertus street, left this morning for New York City, where she will be the guest of her sister, Mrs. Bertha Marsh.

* * *

Mr. and Mrs. F. L. Ray and Miss Jean Ray, who have been touring Europe, arrived in Montreal on Friday on the S.S. Duchess of York en route to their summer home at Lorne Park, where they will remain until September fifteenth before returning to Peterborough.

* * *

Miss Lily Walkey, 172 Brock street, entertained on Friday afternoon for Miss Lola Horne. The tables were handsomely decorated with gladioli. Tea was poured by Miss C. E. Edwards and Miss Phyllis Edwards cut the ices.

* * *

Mr. and Mrs. W. G. Shiner and sons, Eric and Donald, 311 Frederick avenue, accompanied by Mrs. Sidney Middleton, 555 Bethune street, left this morning for a motor trip through the Muskoka district.

* * *

Mrs. Harry Schissler, Misses Jean and Margaret Schissler, of Victoria Harbor are spending a few days with Mrs. Craw, at 544 Water street.

* * *

Miss Eileen Donoghue, of Rochester, is visiting her parents, Mr. and Mrs. D. Donoghue, Simcoe street.

* * *

Little Ray Clancy, son of Mr. Hector Clancy, had the misfortune last week to fall and break his arm. It has been set and he is getting along very well at the present time.

* * *

Rev. W. W. Craw, Ph.D., Mrs. Craw and daughter Marguerite, of Petrolia, are spending a few days at the home of Mrs. George I. Craw, 544 Water street.

* * *

Miss Mary Perry has returned home after spending the past week with friends in Hamilton and Niagara Falls.

BETTER BY FAR

TRY Kellogg's Pep Bran Flakes. They are crisper. They have a better flavor—the famous flavor of PEP.

More nourishing too. You get the vitamins and mineral salts from the wheat. Just enough to be mildly laxative. Ready-to-eat.

Sold in the red-and-green package. Made by Kellogg in London, Ontario.

Kellogg's

PEP BRAN FLAKES

BETTER BRAN FLAKES

Parisian Foibles

I have used beige and brown combination which runs close to black and white in popularity and which seems even more subtle, most successfully in this afternoon dress of printed chiffon. The important accessories include a beautifully cut and somewhat sophisticated broad-brimmed hat, a brown chiffon shoulder flower, and a brown belt of finest leather. The dress itself is made with long tight sleeves, a square neck two short flounces of graceful fullness and a long and squarely cut but full volant in the back of brown tulle. The simplicity of the bodice is a perfect foil to the novelty of the skirt.

(Copyright, 1929, by The Bell Syndicate, Inc.)

Just Between Us Women

A daily chat with Examiner neighbors conducted by Anne Wilcox

SOME ONE—I just forget now who it was—gave us a simple recipe for Iced Tea in the mail, not long ago, and I thought it was just fine. I have discovered how the trick is done in making some others so I thought perhaps you neighbors might be interested too.

* * * * * * *

It hasn't been so hot lately that we have been thinking of cold beverages—one would almost think of some hot dish—soup at every meal, for instance instead of a cold salad. But as the hot weather has not gone to stay yet, it is well to be prepared for it when it arrives again.

* * * * * * *

Sherbet Orangeade is very nice, and is made from three juicy oranges, half a pint of orange sherbet with ice water and sufficient sugar to suit the taste.

* * * * * * *

Nothing seems to take the place of the serving of simple refreshments to our guests before their departure, whether it be morning, noon or night.

* * * * * * *

Spiced lemonade is something a little different from the plain lemonade which we have been serving for years—it consists of three lemons which are thinly sliced, half a cup of sugar, one quart of cold water, and one medium sized piece of ginger root which has been covered with boiling water and steeped for an hour. Both the water and the root are used. Added to this are six peppercorns.

* * * * * * *

All this is mixed together and put in the refrigerator for half an hour or more. When serving the glasses are filled about half full of cracked ice and the well stirred lemonade is poured over it. One slice of lemon is put on the top of each glass before serving.

* * * * * * *

Another tempting dish which will make you ask your hostess what it consists of, is Mock Ice Cream Soda.

* * * * * * *

Vanilla ice cream is used and a number of the various soft drinks which have been chilled. When serving the glasses are filled about three-quarter full with the soft drink, and one heaping tablespoon of ice cream is added.

These sodas are excellent to serve as each person can have the special beverage preferred. Grape juce is well liked if diluted with charged water, but, of course, this is only one of the varieties of soft drinks that can be made into Mock Ice Cream Sodas.

* * * * * * *

Cucumbers, like tomatoes, have passed through a period when they were considered unwholesome. In the early part of the nineteenth century tomatoes were called love-apples, and were appreciated for their decorative beauty rather than their food value.

* * * * * * *

But for the past generation the place of the tomato on menus has been steadily increasing until to-day tomatoes are a good staple.

* * * * * * *

The history of the cucumber is showing a similar advance as a staple edible. Instead of being used only when fresh sliced it is now cooked in numerous ways and is also combined with vegetables and fruits to supply substantial entrees, and even main dishes for luncheons and suppers.

* * * * * * *

For fried cucumbers, we cook as many as there are persons to serve, dipping each cucumber in fine bread crumbs, in the white of an egg, and again in the bread crumbs. They are fried in deep fat like croquettes and are served piping hot with a piquant sauce, such as Chili sauce, tartar sauce., etc.

* * * * * * *

If you have never tried fried cucumber, I am sure that you will like them very much.

* * * * * * *

Have you any new way of serving cucumbers, tomatoes, or any otherwise ordinary vegetable? If you have I am sure the neighbors will be delighted to try it too!

* * * * * * *

If the kiddies haven't a pair of play shorts, the pattern is now on the coupon—just see how easy it is to make them!

OUR CHILDREN

By Angelo Patri

INTERRUPTED PLAY.

"Now you children run along and play. And don't call me for anything short of a fire for I want to get this work done. Don't interrupt me. Now remember. Yesterday you called me about fifty times for nothing at all. I don't want to be interrupted."

"All right mother."

The children went out to the vacant lot nearby where they were building a hut and its belongings—tunnels and chimneys and gardens and wells and all the other joyful accessories. Fred was up on the roof struggling to make two rolled out tomato cans into a chimney stack and he had just succeeded in making the two edges lap on one section when his mother called. F-r-r-r-redd-eee."

"All right." Fred struggled on with the slippery tins and the wiggily wire and forgot all about that call.

"F-r-redd-ee. Come right over here. How many times do you expect me to call you. Come right over here. This minute. You hear me?"

"I'm coming."

He let go the wire and the tin and they clattered to the ground. Fred strode off in bad humor. "What you want?"

"That's a nice way to speak to your mother. And me trying to give you a treat. Working my head off to get ready to make you some ice cream for dinner. And you make yourself deaf when I call you. And grumble. Here. Go down to the store and bring me bag of rock salt. And hurry."

Fred flew. The sooner he got that salt the sooner he could set that chimney and they simply must make a fire in that hut to-night. The potatoes were waiting for the roast and the feast must go on.

Breathlessly he delivered the salt and went back to his work. He had almost fastened those two tin stacks in place when— "F-r-r-redd-ee" startled the calm. "Come over here. I want you."

Muttering dangerously, Fred went back once more.

"What you want now?"

"I forgot the vanilla. Run right down to the store quick, and get me a bottle. Hurry. The custard is waiting."

"Is there anything else you want? 'Cause 'Im going back to the store again. For goodness sake. Why can't you make a list of what you want and not keep me running all day for stuff? I'm not grouching. Well, I don't care if I never get any ice cream if I have to keep running for things all day. Aw, I did not."

Of course that spoiled all the fun inside the house and out. You cannot interrupt a child's play and expect him to be harmoniously happy. Once started on his idea his whole being, body and soul surges ahead full speed. When you stop him it is like tossing a wrench into the machinery. It is not to be done save in emergency.

The boy was right to demand that errands be listed and done in their proper time. Mother did not want to be interrupted and forbade the children to do so, but she did not think that they had the same dread of broken threads as she had. Plan the day and let the play time, and the work time, go on serenely and smoothly, without interruption. Interruptions are a pain the the mind.

(Copyright, 1929, by the Bell Syn., Onc.)

WINS DOMINION MEDAL.

Miss Lulu Golden, daughter of Mr. and Mrs. John G. Golden, Bracebridge, Ont., who recently won the Dominion medal for senior sight singing.

FASHION SERVICE

Style No. 2860 is a fetching sailor blue linen suit with white pearl buttons and white linen blouse with blue anchor motif. Any wee lad of 1, 2 and 4 years would like to be the proud owner of this sailor suit.

The shorts are scalloped at both upper and lower edges, with the scalloped treatment repeated in the collar and cuffs. They button to the simple straight blouse with comfortable open V-neckline.

In the four year size this smart suit is made with 1 yard of 32-inch material for shorts, collar and cuffs, with ¾ yard of 32-inch contrast for blouse. It is quite a saving.

It is cute too in yellow pique with white cross-barred dimity blouse. Brown chambray with tan shiny cottos broadcloth is extremely serviceable, light green linen with white, orchid pique with white, and pink shantung are ideal combinations.

Pattern price 15 cents. Trans. No. 705 (blue) 15 cents extra. Address Pattern Department. Be sure to fill in size of pattern. The New Fashion Magazine is 15 cents, but only 10 cents when ordered with a pattern.

The Examiner:
Please order for me:—
Pattern Number.....
Size .....
My Name.....
Address .....
.....
I enclose 15c in payment.
Allow ten days for return

THAT BODY OF YOURS

By James W. Barton, M.D.

THE THROAT AND INTESTINE.

One of the first lessons we learned as students was that in throat conditions, tonsilitis or other congestion, that the first thought in treatment was not the throat itself but the intestine.

Accordingly the patient was given small doses of calomel followed by epsom salts or castor oil.

The throat was also sprayed or gargled to give relief.

You'll remember that the old-time physician always looked at the tongue in any case of sickness and the coated tongue always called for the calomel, salts, or castor oil.

Thus it has been truly said that the tongue, and the throat also, are really a sort of mirror of what is taking place in the intestine.

And now an interesting observation has been made by Dr. Armaingand, a physician of the famous mineral springs of Cauterets (Pyrenes), whose patients are made up solely of patients with chronic inflammation of the vocal cords, the throat itself, and the nose and sinuses.

He has noticed that all these patients have a chronic infection of the intestine, and often also have a liver that does not do its work properly.

Many persons on the day following excessive eating have hoarseness, and inflammation of the nose passages.

Physicians in charge of the health departments of large industrial plants have found that there are more "colds" and sore throats after the Saturday, Sunday, and other holidays than at any other time. They attribute this to overeating, with no work or exercise to use up the excess food eaten.

Now this does not mean that cold damp weather, exposure, overwork, overuse of the throat is not to some extent responsible for hoarseness, and other nose and throat conditions, but it does mean that the organisms of an infected intestine do get carried up to the mucous membrane or lining of the nose and throat and cause them to become inflamed.

Of course, the treatment is obvious. It simply means that avoiding overeating, and seeing that the body gets exercise enough to use up the food, is the best method of keeping nose and throat free from infection.

POTATO FLOUR.

For creamed soups and gravies, potato flour makes an excellent thickener. It does the trick perfectly and gives a clearer appearance than regular flour.

Our Mail

Conducted by ANNE WILCOX

Dear Anne Wilcox:—

I have thoroughly enjoyed your column since you started writing it, and think you are doing splendidly. But where are all the neighbors? I do miss their letters, and I had counted on reading them just the same as usual, even though I might not have the pleasure of answering them.

Quo Vadis is still active, and what a thrill it does give an exile from Peterborough to read her so friendly letters! Quid Est, too, is doing her share as usual, which is, of course, only to have been expected.

Maybe after vacation is over the other neighbors will find time to write—I certainly hope so, because I wish so much to read their friendly comment. If you will allow me, I will come once in a while myself, just to stay in the neighborly circle.

Yours sincerely,
MARION.

My, this is a surprise, Marion! I'm sure the neighbors will be delighted to hear from you again—so many have asked for you in their letters and send their kindest regards, best wishes etc., for your success. Do come again sometimes—we'll all be delighted to hear from you.

* * *

"Dear Anne:—

I would feel very much obliged if you would send me the helps I have asked for and I certainly hope I am not asking too much of you.

You will have to excuse me for not writing a nice long letter like the rest of the neighbors write but really when it comes to writing letters I am a failure and I don't have to be told it either.

While I think of it I have a little hint I think is very good. When you find a ladder or run in your stockings just take a fine crochet hook and catching the stitch draw each bar through it until you have gone as far as possible and then there will only be a small hole to darn instead of a long one.

Wishing you every success in your work, I am,

MRS. J. S."

Your helps have been forwarded too, "Mrs. J. S." and you are certainly welcome to all that are on the coupon as long as they last. I am endeavoring to have some new ones printed in a short time. Thank you for the hint about the runs, they are a terrible nuisance aren't they? Even though your letters aren't long, we shall be quite happy to receive a note from you often.

* * *

Dear Anne Wilcox:—

You stepped into a hard position in taking over Marion's page, as we were all very attached to her. But you are doing well Anne, and are to be commended. I always felt as if I knew Marion personally (and maybe I did at that, who knows?) Curiously enough I am going to differ with you in my first letter and that is, re married men taking other women out to dine or a married woman going out to dinner with another man. It can't be done with safety Anne. As a rule the only one who has the chance to do that is the man, because the average woman is usually busy planning three meals a day, keeping the house nice and looking after the children. I would love to see the man who would offer to take his friend's wife and two children to dinner, or even for a soda. No, it would only be the girls in the office who would get such an offer, and I do not blame them for turning it down as you have only to be seen once or twice doing that to lose your good name.

There are some things that simply 'aren't done' and that is one of them. Can you imagine a man working all day over a hot stove canning fruit, attending to a teething baby, arguing with the wash lady about the best way to do the laundry, and attending to all the hundred and one jobs around the house. Then his wife saunters in about 8 p.m. and tells him she has been to dinner with the male stenographer, and expects him to smile and look interested?

Can you see the look of faith on his face? I can't imagine it, Anne and neither can you.

If the wife can't have those privileges then why should the man? In 99 cases out of 100 it's only the man and unmarried girl who have the chance. As a rule, it is public opinion which governs the rule of conduct in these cases, and you cannot buck public opinion without coming off second best. The average girl respects herself too much to be seen dining with a married man. The average married woman never gets the chance to refuse.

In regard to faith its generally the one who stays at home who has to exercise that virtue. If I were asked to-day to dine with another man, I would refuse, and I am neither so old nor so ugly but I know my husband would not like it, and neither would I like for him to do it. "It is not good, either to eat flesh, or to drink wine or anything, whereby thy brother stumbleth or is offended, or is made weak."

Women with all their so-called freedom are still more handicapped than men because they are the mothers of the nation. Why then should the men have all the good times and the women all the faith? If women have to give up these things when they marry, it is no harder for the men to give them up.

Oh Anne Wilcox, I could write yards more to prove my point, but I will not say any more. In married life, as in business life there has to be a code of ethics. Women have to "stay away from other men." Then let men "stay away from other women."

Wishing you all success and hoping the neighbors will let us know their opinion of this subject. Give my regards to Marion when you write her.

Sincerely,
QUO VADIS?"

Your letter was certainly worth meditation, "Quo Vadis". Gossip is a terrible thing isn't it? One can't do very much these days without everyone hearing of it! Don't you think "Quo Vadis" that the time will come when people will be able to go out with other people without so much talk about it? I think it will, it is just because the people of Peterborough are not accustomed to this sort of thing that many resent it. It "isn't being done" as you say. As I said in the article conversation would get rather dull if one always went out in the same company. "If two people love each other and understand each other they can well afford the luxury of going out with others. I enjoyed your letter "Quo Vadis" and hope that I may receive many more interesting ones—you must feel more like writing early in the morning as your letter indicates!

* * *

Dear Anne Wilcox:—

I am taking advantage of your household help service if you have the helps which I have marked, we enjoy The Examiner every day very much and I especially am interested in your column. Thanking you for the helps which I hope to receive soon.

Yours sincerely,
MRS. F. C. L."

Your helps have been sent "Mrs. F. C. L." and I hope you may find them of some benefit to you. Is this the first time you have written to the page? If so, I hope we may be seeing your letters quite frequently now that you have got started.

Household Help Free Service

Anne Wilcox, c/o Examiner, Peterborough.

Please send me the helps which I have checked below. I enclose a two-cent stamp to cover postage.

Name.....

Address.....

.....

Check here the helps you desire:

Play Shorts ( )	Child's poke hat ( )
Three-piece baby costume ( )	Spanish Costume ( )
Fancy Trimming Stitches ( )	New step-in ( )
Wool and velvet trimming ( )	Italian Quilting ( )
Fringe trimming ( )	New corduroy beret ( )
	Mob cap ( ) Bib collar ( )

THIS SERVICE IS FREE—AND BY RETURN MAIL.

305 leading beauty shops answer:

"With all our experience, we are unable to distinguish between the hands of a woman who never washes dishes and those of a housewife who *uses Lux in the dishpan.*"

JUST IMAGINE—here is beauty care right in your dishpan—the wisest, most inexpensive beauty care known!

Every time you wash dishes in Lux your hands receive the soothing, gentle care that keeps them white and soft—and it costs almost nothing! Lux for all your dishes costs *less than 1c a day!*

Compare this with the expensive care many women of leisure give their hands. Have hands just as lovely—at almost no cost!

The secret is this: the gentle Lux suds *protect* the delicate oils of the skin, while ordinary soaps dry these beauty oils. That is why Lux gives your hands beauty care—right in the dishpan!

And remember—Lux for dishes means *lovely hands for less than 1c a day.*

Lever Brothers Limited, Toronto L-432

The Examiner

The Examiner is a member of the Audit Bureau of Circulation.

The Daily Examiner, published every lawful evening by the Peterborough Examiner, Limited. Office, 419 George street. $6.00 per year, delivered in city; out-of-town subscribers, by mail, $4.50 a year.

The Weekly Examiner published every Thursday. Subscription price, $1.50 a year.

U.S. REPRESENTATIVES

Special U.S. Representatives—W. H. Stockwell, 629 People's Gas Building, Chicago, Ill.

New York—Chas. F. Miller, 225 Fifth Avenue.

Advertising rates on application.

E. M. GLOVER, Managing Director.

PHONES—Editorial 1631. Business Office 1600. Private Branch Exchange to all Departments.

MONDAY, AUGUST 12, 1929

THE OLD LADY SHOWS HER HEELS.

"The liner she's a lady," and, in the instance of the Mauretania, also a thoroughbred. It has been over twenty-two years since the pride of the Cunard fleet, and until recently the swiftest vessel in the passenger trade, began to shuttle over the ocean. That is a long time in the life of a ship, especially one which has been going at high speed. But when the Mauretania passed Sandy Hook yesterday she had bettered her own best time westward by 5 hours and 26 minutes and had come within 4 hours and 26 minutes of equalling the time of the brand-new Bremen.

It may be—so fleet is the Mauretania—that had Captain McNeil not been obliged to slacken speed on Tuesday when the sea roughened the empress-dowager of liners might have come closer to the record of the Bremen. But whether she ever does, so long as the Mauretania remains afloat there will be a warm place for her in the hearts of all who love a ship. They include millions who have never traveled on a ship and who have never had the delight of seeing the slim Mauretania gliding down the Hudson toward the sea which is her home.—New York Times.

A NEWER LEARNING.

A local Marco Polo causes but little flurry in the family in this age that has stripped distance of its mystery and also its discomforts. Once upon a time an almost forgotten uncle or cousin on a visit from Winnipeg or Vancouver or San Francisco would have kept the homefolks up at nights with the accounts of the sights he had seen in far places. To-day the roads are lined with whole families on the move, and children who once thought of a trip by train to Toronto as a big event, or who might have regarded the visiting relative as a stranger from some other planet, are themselves hardened and more or less sophisticated travelers.

This facility of travel is a factor in the broader education of our youth that has incalculable benefits. Many a boy and girl throughout this country knows the Provinces and probably some of the neighboring States with all the fullness and accuracy of fresh observation. Geography is a reality to him, instead of being splashes of color on a wall map. In his knowledge of his country he is beginning where his father leaves off and where his grandfather never reached.

And this objective information is only one phase of the advance many children to-day are making beyond the old limits of the public schools. Their natural curiosity is leading them also into new fields of aviation, radio, television, and kindred fields which their parents should not neglect if they are to keep abreast with Junior and his sister.

INDEPENDENT RETAILERS' PROBLEMS.

In his striking address on retail trade and its prospects before the Interstate Merchants' Council meeting in this city, Dr. Julius Klein, Assistant Secretary of Commerce, brought out certain important truths established or emphasized by recent surveys and inquiries.

The superficial notion that the chain store and other competitors are driving the independent small retailer out of business derives little support from the facts, according to Dr. Klein, confirming the conclusions of other investigators. Failures in retail trade are due far more frequently to avoidable errors in management than to keen rivalry or alleged radical changes in the economic situation.

To start a business with insufficient capital, to extend credit too generously or too carelessly, to offer for sale too many or too few commodities, is to court difficulty and disappointment. The retailer, said Dr. Klein, should cultivate his peculiar advantages. He alone is able to "render a pleasingly individual service." He can devise original methods of appeal. He can adjust his stock to the demands and tastes of his customers, present or potential. He is bound by no fixed rules and is subject to no restrictions imposed from a distant centre.

Success in these days, however, presupposes more science and more thought on the part of every man of affairs, whether those affairs be large or small, than was necessary in the past. The retailer can survive and prosper provided he adapts himself to the particular conditions by which he is confronted, just as does the successful contemporary wholesaler, manufacturer, exporter or importer.—Chicago News.

IMMIGRATION FIGURES.

Official figures issued at Washington show that Canadian emigration to the United States dropped 12 per cent. during the fiscal year ending June 30, 1929. The total numbr of Canadians moving to the States in the period mentioned was 64,440, as against 73,154 in the preceding twelvemonth.

This is an encouraging sign. It does not take into consideration, either, the large number of Canadians who returned to their native country, or the number of American citizens who moved to Canada in the same period. The American influx has come to be an important factor in Canadian immigration figures. We in this part of the country do not see so much of it, but in the Western Provinces it is no small matter. The reason for this change of residence by Americans is found in the unequalled farming opportunities that our Prairie Provinces offer. Naturally, the movement of Americans in this direction is one that Canada appreciates and encourages, for there can be no more desirable type of immigrant than the American. He speaks our language and his customs, habits and general outlook are approximately the same as our own. Consequently, he readily adapts himself to conditions in Canada and in no time at all becomes an excellent Canadian.

Much is heard in the United States about over-population. If this is beginning to worry the American authorities, the solution lies close at hand. Canada has room and opportunity for several million Americans of the right type.—Border Cities Star.

PREMIER'S SCHOOL PLAN.

In his address at Lindsay last Friday, Premier Ferguson said he had no intention of withdrawing his plan for providing the means of extending the public school course in rural sections. This assertion was characteristic of Mr. Ferguson, because many of those in his audience were Victoria farmers and their wives, and the opposition to his proposal has come chiefly from rural parts of the Province.

"What we have in mind," he said, "is to provide a course of study that will carry a child in any school up to the age of sixteen years."

The Premier carefully stated the optional feature of his plan. No school section will be compelled to adopt the extended course. Special grants will be offered by the Government to pay for this local secondary education, but any school section will be free to decline it.

Mr. Ferguson mentioned a letter he had received from a woman living on a farm twenty-two miles from Listowel, whose daughter had just passed the entrance examinations. To continue her high school or Collegiate Institute studies the child would have to go a considerable distance from home at an age when every girl needs a mother's guidance. Many mothers in the country had to face that problem, the Premier stated, and he could have found quite a number of them throughout this district.

For everybody is aware that children are graduating from the public schools to-day at a much younger age than the children of their parents' generation. If you travel the C.N.R. between Port Hope and Peterborough, and between Belleville and Peterborough, and also from this city to Lindsay and beyond to Markham, you notice during the school term groups of children from the country and village stations who go by train to the secondary schools in the larger centres. Some go to Port Hope, others to Campbellford, some to Belleville, others to Lindsay, and so on. Conductors have a fatherly eye for them, nevertheless most parents would perhaps agree that for such children of twelve and thirteen years their rural school, equipped as Mr. Ferguson suggests, is the proper place for them. He proposes an extended or high school course for pupils up to sixteen years. As the Premier presents it, his case seems to merit the consideration of rural school sections, but so far, as Minister of Education, Mr. Ferguson has not had much success with his several ideas for what he regards as desirable for the children of the farms.

JUSTICE IN TWO COUNTRIES.

A wealthy young American, driving his automobile on an English road, smashed into a motorcycle with such violence that its rider died three days later. The American was arrested and charged with manslaughter. He pleaded not guilty, employed a famous criminal lawyer for his defence, and called eminent medical experts in an effort to disprove the Crown's contention that his admitted consumption of five "Pimm's No. 1 Cups" the day of the accident had some relation to the manner of his driving.

The New York Times contrasts effectively the procedure in this case in England and as it would have been in the United States, in these words:

"The defendant's counsel asked that consideration be shown him as a foreigner, as a wealthy and generous man, who had made a handsome settlement on the widow. His youth and excellent character were dwelt upon. The judge told the jury, in effect, that this was all irrelevant. The same justice was due to foreigner and to native, wealth and generosity had nothing to do with the case. If the man had not volunteered to compensate the widow, he could have been made to by the law. 'Try him just as you would a London costermonger charged with knocking somebody down through driving a cart furiously.' So the unsentimental jury brought in their verdict. The unsympathetic judge found imprisonment for five months the least sentence that could be justified. This in addition to the entire cost of two trials at London and one in the lower court.

"What would have happened over here? You can almost hear the jury talk. 'Oh, he's a good fellow, after all. The police always say that a man is drunk if there is any smell of liquor on him. He's done the best thing he could. Sentencing him to jail won't bring back the dead. Let him go.' And they would have shaken him warmly by the hand after his acquittal. It would have been a proud recollection that they had assisted in the rescue of this young man from the hands of the law. In their easy good nature they would have forgotten the public safety. A serious crime would have been lost sight of in the gush of fraternity and sentimentality. The judge's duties would have consisted largely in keeping his mouth shut, much as he would have liked to interfere in the interest of common sense and justice."

The Times especially commends to the attention of a party of mid-Western judges and lawyers, now in England at the invitation of the Lord Chancellor studying legal methods and court procedure, the place of the judge in an English trial. "The judge's hand in a trial," it says, "may seem to them a part of English court procedure that the United States could most profitably borrow." English judges, it adds, do not sit as puppets. It is the inference that American judges are forced into that inglorious role.—The Ottawa Journal.

EDITORIAL NOTES AND COMMENT.

You can have a head without having brains, but it takes brains to keep ahead.—Montreal Herald.

According to the latest schoolboy howler Croesus was the man who made a fortune out of trouser presses.—Ottawa Journal.

The dry weather has killed the U. S. pickle crop. Their pickled crop should be used to a dry country by now.—Brandon Sun.

Once more fashion decrees that skirts shall be longer. But the dicta of fashion do not seem to have the power of other days.—Buffalo Courier-Express.

Wonder if the reformers ever think that there is so much good in the most of us that it overcomes the evil in the rest of us?—Port Arthur News-Chronicle.

We don't suppose there is much hope for any immediate change in the length of skirts, but as a purchaser we do think something should be done about a mud guard for $2 stockings.—Detroit News.

If there is one man who should be against titles, it's the head line writer whose days are spent in agonized pursuit of them.—Toronto Daily Star.

WANTED IN EGYPT.

King Fuad of Egypt, who with his suite and Premier Mohammed Mahmoud Pasa, has left London for Egypt, where his presence, in view of recent Anglo-Egyptian developments, is urgently required.

A Thought

TRUE LIFE

"How can life be true life without friends?"
Constant and solid, whom no storms can shake,
Nor death unfix, a right friend ought to be;
And if condemned to survive, doth make
No second choice, but grief and memory
But friendship's best fate is, when it can spend
A life, a fortune, all to serve a friend.
—Katherine Phillips.

What To-day Means To You.

"LEO"

If August 12 is your birthday, the best hours for you on this date are from 6 a.m. to 9 a.m. and from 5 p.m. to 8 p.m. The danger periods are from 11 a.m. to 1 p.m., and from 10 p.m. to 11:30 p.m.

The influences for this date are not good, and your emotions will need to be kept under control, and your actions guarded to prevent doing things from irritation or impulse, which will damage your prospects. Be cautious in all respects! Be alert!

Children born on this August 12 will have a distinct interest in things scientific, especially the practical side of these questions. They will have genial, happy natures and will mak many friends. They will desire to travel, and it is augured that they will be able to make this desire come true.

If a man, you worship at the altar of success—you pride yourself on being on top of your job. There is an air about you of ruthless efficiency, combined with that charm of manner that is the hallmark of intellect and self-confidence. You are a convincing talker and speaker and you act with foresight and decision.

You should not marry early in life, if at all. You are better suited to a free and luxurious single existence, than for the cares and responsibilities of a home. You are capable of deep emotions, but you are naturally a little selfish and do not like interference with your personal comforts. You are a generous and genial host, but not a sympathetic friend. One would go to you with joy, but not with tears. Until you have tasted personal sorrow, or experienced a devastating love, you cannot "feel" with others.

If a woman, you are naturally a "clinging vine" type, although, if thrown upon your own resources, you have plenty of latent ability to come to your rescue. You are shrewd, and you have a far better mind than you have taken the trouble to use. You are mentally lazy, and only dire necessity will ever waken you up. You demand considerable love and affection.

Successful People Born August 12.
Charles C. Jewett—Bibliographer.
Frederick Robie—Governor of Maine.
Lillie Devereux Blake—Reformer and author.
Edith M. Thomas—Poet.
J. W. Wadsworth, Jr.—Former New York Senator.
Abbott H. Thayer—Artist.
(Copyright, 1929, The Bell Syndicate, Inc.)

SOCIETY HOLDS ANNUAL PICNIC

Mrs. John Lunn Entertains the Members of Millbrook Women's Institute.

GOOD PROGRAM.

MILLBROOK, Aug. 12.—(Examiner Correspondence). — Mrs. John Lunn entertained the local branch of the Women's Institute for its annual picnic outing at her home, First line, Cavan, on Thursday afternoon, Aug. 8, the wide verandah of the big homestead and the large grounds being particularly suitable for an out-of-doors gathering.

There were over one hundred in attendance, the guests of honor for the day being the grandmothers of the community; another guest who was also especially welcomed was Mrs. T. A. Skitch, of Bailieboro, the district president of the East Durham Institute, who, by special request, occupied the chair.

The warm greeting which the hostess extended to her many guests made every one feel immediately at home and after a pleasant time spent in social converse, the meeting was called to order by Mrs. Skitch, and the regular business session proceeded with.

Among the items receiving attention was the matter of giving the prizes for the local Rural School Fair again this year, and the secretary will immediately notify J. Y. Kellough, the agricultural representative, to that effect. The prize money is divided equally for the best collection of fruits and of vegetables exhibited by any school in the South Cavan district.

It was also decided to continue the Women's Institution section of exhibits and prize money at the local Fall Fair, the secretary to be given word of this in the immediate future.

The committee to be responsible for the September meeting was appointed as follows: Mrs. H. A. Earle, at whose home the gathering will be held; Mrs. D. L. Armstrong and Miss Pearl Burnham. The meeting will be in the afternoon on the second Saturday in the month.

The answer to the roll call called for a pickling recipe or a household hint. Apparently not all of the members were prepared with the necessary information, and though it is sometimes the custom to impose a fine of five cents for answering merely "present," this rule was omitted on Thursday. The secretary, Mrs. W. H. Armstrong, reported eighty-two members enrolled so far this year, and this number will doubtless be further augmented as others are still joining; the hope is that the century mark will be reached.

Convenors for the committees in connection with the banquet to be served in the Armouries on the evening of Aug. 22, when the official street opening will mean a big day for the community, were named by the secretary as follows: Miss E. Grandy, Mrs. R. J. McKnight, Mrs. R. Brown, Mrs. L. Morton, Mrs. T. Ingram, Mrs. C. Thorndyke, Mrs. G. Falls, and Mrs. H. A. Earle; each of these will secure four waiters for the tables.

The district president, in her address, mentioned especially her personal pleasure in being present, and explained the fact that more members of her local branch were not on hand, though an invitation had been hospitably extended, because of the withdrawal of their regular meetings through July and August.

Mrs. Skitch devoted some time to enlarging on the value of the Institute to the individual member, developing speakers who lost their timidity and the fear of hearing their own voices, and raising also the standard of home life in the community. "A community after all is a collection of improved homes, the result of Institute activities," and the social side of the monthly gatherings was given emphasis, "as it lifts the busy homemaker each month out of the rut of domestic work and worry, teaching her that beyond the mere business of living is that of living a life."

"Friendship" was the subject of the inspiring paper which Mrs. Skitch had prepared, developing the thought that sincerity and confidence are the rock upon which it is founded, that it multiplies joys, divides griefs, subtracts from labor and adds to the capital of life, and leading up to the joy of having the supreme friend, Jesus Christ, "who when all else shall fail will never leave thee, nor suffer thee to perish in the end."

For the sports program the grandmothers, each distinguished by a dainty flower which had been pinned on by Miss Grandy, were asked to take seats on the verandah and enter into a darning contest, being given a limited time in which to mend a good sized hole in a woollen sock. The winners were: 1, Mrs. A. J. Henderson; 2, Mrs. G. Freelove; 3, Mrs. J. McBride.

Everyone had a chance at guessing the number of beans in a bottle, the ones coming nearest to the correct answer being: 1, Mrs. Robert Brown; 2, Mrs. W. Hilton; 3, Mrs. George Brown.

A "slow race" for the grandmothers, three minutes being the time limit for going round a certain area, was won by: 1, Mrs. J. Pritchard; 2, Mrs. H. C. Lord; 3, Mrs. Thomas Wood.

A "shoe contest" was also specially arranged for the grandmothers, the one who could put on the shoe of the young lady facing her, across a given space, fasten it, and run back to her original place being adjudged the winner: 1, Mrs. Robert Lunn; 2, Mrs. Elmer.

The races for the younger element had as prize winners:

Girls under 7—1, Wilma Armstrong; 2, Dorothy Cunningham.

Girls 10 and under — 1, Carson Deane; 2, Audrey Garside.

Girls 10 to 14—1, Mary Cathcart; 2, Vera Armstrong.

Young ladies' race—1, Lottie Earle; 2, May Earle.

Married ladies' race — 1, Mrs. S. Pritchard; 2, Mrs. C. C. Garside; 3, Mrs. George Fallis.

The picnic tea was served from long tables laid under the trees, so the rather heavy shower which came up just at supper time did not cause much inconvenience. Fortunately the rain had passed when the tables were filled a second time.

It was in the early evening hours that the happy picnickers returned home, the thanks extended to Mrs. Lunn for her hospitality being warmly expressed and genuinely felt, and the outing was considered one of the most successful in the history of the Institute.

THE MAKE-BELIEVE WIFE

By KATHLEEN NORRIS

CHAPTER 14.

"Mother, it's the strangest thing," he went on seriously as the old woman watched him with bright, serious eyes and did not speak—"It's the strangest thing. I know men whose wives aren't anything like as lovely as Beatrice, or loved"—he laughed—"loved one-half as much as I love her," he went on, steadily, "and they—well, they fail them in all sorts of ways. Nagging and extravagance and stupidity and utter unsympathy with them—why, the homes of some men are hell!" Hugh finished. "And mine—when she's there——"

"Is heaven," his mother supplied, in a silence.

"Not much less!" he assented, with a little laugh.

"She loves you Hugh," his mother offered with a commonsense air.

"She can't!"

"Nonsense, dear! Why, when Pauline was a little girl, don't you remember the tremendous fancy she took to you——"

"She was about eight, mother."

"Certainly she was! Oh!" said his mother in a slightly altered voice. "Oh, I see——"

"If it's going to happen, it's going to happen," Hugh said presently, in a voice he tried to make philosophical. "And if I have to face it, I have to face it. But it seems to me that if anything—if anything ever takes—my little girl away from me——"

"It seems to me," said his wise old mother, in a silence, after a somewhat anxious glance at him—"it seems to me that Beatrice is the sort of woman who does whatever she does thoroughly—whole-heartedly. There's nothing petty about her. You're just — fortunate, Hugh, that's all. I gather she had a hard childhood and was only waiting for a sympathetic atmosphere to bloom out as she has. You'll have to be very gentle and very generous to hold her, Hugh, but you'll hold her, even when she—grows up. And meanwhile"—she paused—"meanwhile, I wouldn't encourage interests that——"

"That what?" he asked, watching her intently as she hesitated again.

"Well, that draw her away from you, that accentuate the discrepancy in your ages."

"And friendships too?"

"Well—" said his mother, with a significant shrug.

"Now do you know, mother," he said, after a silence, "I differ with you there."

"I know. What I advised seemed like managing her—restricting her. But it would be only for her own happiness in the end, Hugh."

"I think her own happiness," Hugh suggested, "is to find her own feet and to understand."

"It might upset her most terribly, Hugh. She's little girl enough still to want to be protected, to be afraid of life."

"Yes, but it would have to be, mother,"

"You mean—men admiring her?" his mother asked, looking thoughtfully at his face and then abstracting her gaze again.

"Not that, perhaps. That's bound to happen; that's happening all the time. But if she——"

He stopped, his tone reluctant, as if it pained him to go on.

"If she fell in love," she said. "You mean if she fell in love? That is, in the young sense—in the emotional sense—as girls do——"

"I suppose so."

"Hugh," his mother asked, after a silence, "what makes you think that she doesn't love you, dear?"

"Oh, she does. She does. But there seems to be a different kind of love for every year of a woman's life," he said wretchedly.

Old Mrs. Challoner watched him for a space without speaking.

"You never were jealous of Alice," she reminded him, mildly remonstrative, after a while. "And Alice—Alice liked to play with fire now and then too," the old woman presently added, smiling.

"Yes, I know she did. But I never was jealous of Alice. I was young when I married Alice; I took life for granted. But now—now," he said, throwing away his cigarette, crossing his arms, and trying to smile, "now I take nothing for granted. There isn't an evening, when I go home to her, that the miracle of her—the sheer sweetness—doesn't strike me. When she comes down to the office and opens the door of my room and steps inside and closes it behind her, and stands there looking at me from under her hat—why, I might never have seen her before! Just to have her on the seat of my car, beside me, makes me feel as if it were a party. It's'—he laughed, but there were tears in his eyes — "it's that way with me!" he said simply.

"She isn't at all the type that pays any attention to other men," said the mother, after thought.

"If ever she does," Hugh assured her, "she shall have her head. I'll put nothing in her way; she'll go as far as she likes: she shall have anything—anything!—that means happiness for her."

"I hope there'll be a child!" old Mrs. Challoner said abruptly, after a silence in which she had looked irresolutely at her son and away again more than once.

"I hope so too."

"Does she?"

"Hard to say. Her one feeling," Hugh said slowly, "about losing her baby, seemed to be that she must save me, spare me. I think she felt my disappointment as much as—perhaps more than—her own."

"Extraordinarily sweet nature——" his mother mused. And for a long space there was silence on the porch.

The blue surface of the lake, seen between s urdy pine trunks down the slope, lay like a sheet of pale satin; close to the shore the shadows were deeply, softly green. heron skimmed the water; a canoe, with a man and a girl in it, shot out across the peaceful expanse, and the girl waved.

"It's young Harriet, with the Tait boy," said the oldest Harriet of them all, waving a stout, majestic old arm in answer. "Where's Beatrice?"

"Playing tennis."

"Why aren't you playing, Hugh?"

"I was. We had men's doubles, and she scored. But it appears that she and Bert had some bet left over from yesterday, and they plunged right into a game when we finished."

Mrs. Challoner looked at him sharply, but he was staring off into space, a vague smile in his eyes, and did not meet her glance.

"Who else is down there, Hugh?"

"Oh, everyone, Minn and the Herendeens and Peter—unless he's gone for a shower; he played in our set."

"Seems awfully hot for tennis," the old woman said in a faintly discontented tone. "If you swam afterward," she added, "they must be 'most done."

Loud shrieks from the direction of the tennis court, coming faintly through the woods, confirmed her words, and two or three minutes later Beatrice, scarlet-faced and still gasping, with Bert, also breathless and flushed, and some of the other members of the family, came through the pines laughing and shouting and settled down beside the old woman's winged, chintz-ruffled chair like a flock of birds.

"Oh, what a game!" Bert said briefly, burying his tousled head in his hands, his broad shoulders heaving under the thin, perspiration-soaked white shirt.

"Bee got the first, six-nothing," Minnie Challoner White said, maternally approving, "and Bert took the next, six-four."

"And Bert had to fight for the last, believe me," Beatrice said, speaking for the first time and smiling into Hugh's eyes as she spoke. "Oh, how I love tennis! Hugh, will you swim? Come on, we've got an hour before lunch!"

"I'm just out," Hugh explained.

"Oh, did you swim? Oh, Hugh, why didn't you wait?"

"Because I was hot and filthy, and I wanted to see mother——"

"And you went in all alone?"

"No, the kids and nurse were down there and little Harriet and young Tait"

(To be continued.)

OFFICERS ELECTED.

Annual Meeting of Cavan Liberal-Conservative Association Held At Millbrook.

(Examiner Correspondence.)

MILLBROOK, August 12. — The annual meeting of the Cavan Liberal-Conservative Association was held in the town hall, Millbrook, on Saturday evening, when the officers for the ensuing year were elected, and the delegates appointed to attend the Durham County convention to take place at Orono, on Wednesday, Aug. 21, beginning at 2 p.m. standard time.

The president, ex-Warden J. L. McCamus, occupied the chair, and briefly addressed the gathering; the attendance was good, and enthusiasm was strongly in evidence throughout the evening. The officers elected were

President—James L. McCamus.
Vice-President—W. W. Brown.
2nd Vice-Pres.—J. H. McGill.
Treas.—James H. Paul.
Secretary—I. W. Larmer.

The delegates appointed included the following:

Ward 1—Mr. and Miss May Earle, Mr. and Mrs. George Fair; Mr. and Mrs. Lambert Gibson; Mr. and Mrs. D. L. Armstrong.

Ward 2—Mr. and Mrs. H. A. Earle, Mr. and Mrs. Stewart Hall; Mr. and Mrs. Stewart Fallis; Mr. and Mrs. A. J. Fallis.

Ward 3—Mr. and Mrs. H. A. Fallis; Mr. and Mrs. James Roddy; Mr. and Mrs. R. J. McKnight; Mr. and Mrs. Nathaniel Belch.

Ward 4—E. Keegan; Mrs. Ruth Taylor, Mr. and Mrs. L. H. Winslow; Mr. and Mrs. George Morton; Mr. and Mrs. Herb Seney.

Ward 5—Mr. and Mrs. John Handley, Mr. and Mrs. Robert McCamus; Ira Lowes, Mrs. Richard Graham, Mr. and Mrs. George H. Hootan.

Officers of the Women's Liberal-Conservative Association are:

President—Mrs. J. R. Eakins.
Vice-Pres.—Mrs. J. H. Paul.
2nd Vice-President—Mrs. Ira Lowes
3rd Vice-President—Mrs. A. J. Fallis.
Treasurer—Miss Margaret Whyte.
Secretary—Mrs. J. A. Vance.

The chief speaker at Orono will be the Honorable C. R. McRae, Minister of Mines. Besides the election of officers, the candidate to contest the Riding of Durham at the next provincial election will be chosen. Dr. G. C. Bonnycastle is president, and Alan Campbell, secretary; both are of Bowmanville. It is expected that the convention will be largely attended.

WHEAT CROP YIELD OVER EXPECTATIONS

Crop of Garnet Near Lethbridge Averages Twenty Bushels To Acre.

LETHBRIDGE, Alta., Aug. 12. — (Canadian Press). — The first spring wheat threshing return was recorded to-day and the out-turn was better than expected. On a field of Garnet wheat on the 5,000-acre Smith farm, just east of Lethbridge, the combine showed a yield of twenty bushels to the acre. This was on spring plowed land which had been reclaimed after drifting badly.

The wheat was raised under dry land conditions and had not been expected to yield more than fifteen bushels to the acre.

BEDTIME STRIP — By Arthur Chaponille and Edward McCandlish

Storms Take Heavy Toll Of Western Grain Crops

TO-DAY'S QUOTATIONS

Closing Figures on Principal Active Stocks

Grain — New York — Mine — Canadian

MINING STOCKS

Over F. G. OKE & COMPANY Wire

(2.30 p.m. Quotations)

	High	Low	Last
Abana	209	200	203
Aconda	14	13½	13½
Ajax Oil	278	270	273
Assoc. Oil	400	385	385
Amity	22	21	22
Amulet	286	250	278
Area	18	..	..
Arno	46½	46	46
Baltic Oil	215	210	215
Base Metals	540	525	525
Bathurst	13	12	13
Baldwin	2½b	..	..
Barry Hollinger	30	27	27
Bidgood	28	27	27
Castle Trethewey	30½	..	..
Cent. Manitoba	43	40	40
Dome	1050	1040	1040
Dalhousie Oil	375	370	375
Grandview	45	..	..
Falconbridge	1365	1350	1350
Graham Bosq.	5	..	..
Home Oil	2500	2450	2450
Hudson Bay	2000	1940	1975
Howey	116	114	114
Hollinger	700	..	..
Inter. Nickel	5295	5100	5270
Keeley	44b	..	..
Kirkland Lake	85	..	..
Kootenay Flor.	17½	17	17
Lake Shore	2550	..	..
Manitoba Basin	26	24½	25
Mayland Oil	1000	975	975
McDougall	52B	—	—
McIntyre	1525B	—	—
Mandy	70	—	—
Malartic	23	—	—
Mining Corp.	450	435	445
Big Missouri	160	155	157
Murphy	7	6	6
Newbec	50	47	48
North. Can. Min.	31B	—	—
Night Hawk	5½B	—	—
Nipissing	275	—	—
Noranda	6325	6050	6300
Pioneer	37	—	—
Pend Oreille	640	630	630
Premier	177	—	—
Southwest. Pet.	510	440	450
St. Anthony	18	—	—
San Antonio	15	13	13
Sherritt Gordon	775	760	760
Siscoe Gold	70	69	70
Sudbury Basin	890	880	880
Sylvanite	107	105	105
Stadacona	8	7½	8
Teck Hughes	815	805	810
Towagmac	210	190	200
Thompson Cad.	14	—	—
Treadwell	900B	—	—
Ventures	810	—	—
Vipond	85	—	—
W. Hargreaves	190	182	185
Wainwell Oil	31	30	30½
Waite Ack	765	735	735

TORONTO STOCKS

Supplied by BIGGAR, TURNER & CRAWFORD Peterborough

(2.30 p.m. Quotations)

	High	Low	Last
Abitibi	54¾	54	54¾
Bell Tel.	175	174	175
Brazilian	73	72	72½
Br. Amer. Oil	58¼	57	57½
Brompton	44	..	..
Burt F N	64¾	62½	63
Canada Dry	89	..	..
Can. Ind. Alco.	24¾	24½	24¾
Can. Pac. Ry.	225b	..	..
City Dairy	71	68	71
Con. Smelters	395	394	395
Distill. Seagrams	16½	..	..
Hiram Walker	18¾	18½	18¾
Int. Nickel	53¼	51	53
Int. Petroleum	25¾	24¾	25¾
Imperial Oil	29½	29¼	29½
Laura Secord	46	45	45
Loblaws	21¾	21½	21½
Massey-Harris	58½	57	58
McColl-Front	40¾	40½	40¾
Nor. Bakeries	31½	31	31½
Page-Hersey	137	..	..
Shredded Wheat	95b	..	..
Steel of Canada	63	62	62
Ford A	44¾	43¼	44¾
Durant	15	..	..

NEW YORK MARKETS

Over STOBIE-FORLONG & CO. Wire

(2.30 p.m. Quotations)

	High	Low	Last
Amer. Can.	165¼	162¼	165¼
Allied Chem.	308	306	308
Amer. Smelters	115¾	115¾	115¾
Bethlehem Steel	124¼	121	123
Anaconda Cop.	119	118	119
N. Y. Central	236½	233¾	236½
Canadian Pacific	228	228	228
Fleischmann Y.	89¾	89¾	89¾
General Electric	377¾	375	377¾
Con. Gas.	159	158½	159
General Motors	70¾	69¾	69¾
Hupmobile	41¾	41¾	41¾
Hudson Motors	84½	84½	84½
Inter. Comb.	67¾	67¼	67¾
Kennecott Cop.	87¾	86¼	86¾
Montgomery W.	113¼	111¾	112¾
Mack Truck	98½	98½	98½
Inter. Nickel	52¾	51	52½
Nash Motors	87¾	86¾	87¼
Overland	24¾	23½	23¾
Pan-Amer. B	61¾	59¾	61
Radio (New)	85	83¾	85
U. S. Rubber	46½	46½	46½
Studebaker	74¾	74	74¾
Texas Gulf	71¼	71¼	71¼
Timken Roller B.	101½	98	101½
Union Pacific	66½	66¼	66½

	High	Low	Last
U.S. Steel	226¾	219	225¾
Yellow Cab	36½	36	36¼
Erie	83¾	82½	83¾
Radio Keith	38¾	36⅞	37⅞
Bendix	93⅜	90¾	93⅜
Simmons	116⅞	111⅞	116⅞
Inter. Tel. & Tel.	114¼	113½	114

WINNIPEG WHEAT.

Dec.	151⅜	148⅜	149⅜
May	155⅜	153⅜	153⅞
Oct.	154½	151¼	152½

CHICAGO WHEAT

Dec.	142	138¼	139⅜
May	151	147½	149
March	147	143¼	144¼
Sept.	133⅜	130	131⅝

CHICAGO RYE.

Dec.	114¼	112⅝	113⅜

CHICAGO CORN.

Dec.	94⅞	92⅝	93½

CHICAGO OATS.

Dec.	52	50⅝	51⅛

LIVERPOOL

Due	¼ to ⅝ up
Open	½ to 1⅝ down
1.20	2⅜ to 2⅝ down
2.15	2⅜ to 2¾ down

OIL SECTION IS IRREGULAR

Trading Firmer on the Whole During Morning's Session On Mine Market.

PRECIOUS METALS QUIET.

TORONTO, Aug 12.— (Canadian Press).—Trading was firmer on the whole at this morning's session of the Standard Mining Exchange. Most of the leading non-ferrous issues improved, the precious metals were quiet and the oils were irregular.

Noranda led the upward movement with a rise of 1.50 to 62.00. Arno which was leader in turnover with sales of 168,929 added a point at 48 and. Amulet strengthened 10 to 2.70. Newbeck was firm at 48 under good demand. Hudson Bay advanced 45 to 19.75. Sudbury Basin 15 to 8.90, B'Wana 40 to 5.50, Abana 4 to 2.04 and Sherritt Gordon 10 to 7.74. But Base Metals were off 15 to 5.25, Pend Oreille 10 to 6.30 and Big Missouri 1 to 1.58.

Falconbridge Nickel was up 25 cents at 13.50 but most of the high priced precious metals were marking time. Mining Corporation rose 15 to 4.50 and Teck Hughes dropped 5 to 8.10.

In the oils Calgary and Edmonton stengthened 25 to 9.25, Chemical Research 50 to 16.00, Ajax 8 to 2.78 and Dalhousie 5 to 3.75 while Associated dropped 10 to 3.90, Alberta Pacific 15 to 4.30 and Mayland 25 to 9.75.

Chicago Wheat Drops Under Favorable Reports

CHICAGO, Ills., Aug. 12 (Canadian Press).—Good rains in Argentina and Australia, together with a sharp unexpected drop in Liverpool quotations, led to-day to an early set-back of wheat values here. Aggressive selling on the part of commission houses developed with the market showing but little power to rally. Starting 5-8c to 2 5-8c off, Chicago wheat later underwent some further loss. Corn and oats likewise were weak, corn opening 3-8c to 1 1-8c down, and subsequently declining still more. Provisions tended upward.

HUNDREDS OF ACRES RUINED

Districts in Alberta and Manitoba Suffer Heavy Damage.

OVER THE WEEK-END.

WINNIPEG, Man., August 12. — (C.P.) — Isolated hail storms took a heavy toll of grain crops in western districts during the week end. Storms also took a toll of one life, a ten year old boy being instantly killed by lightning near Fortier, Man., west of Winnipeg, while operating a binder on his father's farm.

In Alberta a hail storm swept across country from Sampsonton, approximately 40 miles northwest of Calgary, to Medicine Hat, levelling fields of grain and causing losses estimated at 10 per cent to 100 per cent. Hundreds of acres of standing grain, wheat and oats, were ruined.

The Poplar Point-Ell District suffered from hail devastation, late on Saturday. A severe electrical storm was followed by the damaging hail and wind. Crops were ruined and many telephone and telegraph poles crashed to the ground. A stretch of grain fields, a mile wide and 17 miles in length was affected; crops suffered from 10 per cent to total destruction.

Poplar Point is about 40 miles directly west form Winnipeg on the Canadian Pacific Railway .

In the Fortier District, across the river from Poplar Point hail damage was from 10 per cent. to 50 per cent; many wheat fields being hard hit.

A train passing through the Poplar Point district at the height of the storm received a severe buffeting. Car windows were broken. Many of the passengers had narrow escapes from fragments of flying glass, and a young newsboy was injured, suffering severe facial cuts.

TRADING LIGHT TORONTO CURB

Major Offering in Which a Interest Displayed Gain From One to Two Points.

NICKEL AMONG LEADERS.

TORONTO, Ont., Aug. 12 (C.P.)— Toronto Stock Exchange was slightly firmer this morning. Trading in most issues was light, but major offerings in which interest was displayed gained from one to two points.

International Nickel, Brazilian and British American Oil were again leaders in activity. On sales of 8,755, British American gained 1⅛ to 57⅝. Brazilian rose 1⅜ to 73, and Nickel was up the same amount to 52¼. Massey Harris, under more demand than usual, added 1¼ to 58. Loblaw "A" was steady at 21½ as was Walker's at 18¼.

Canada Gypsum was within a fraction of its high for the year, at 121, a point gain, and Shawinigan was in the same position with a rise of 2¼ to 101. Among the stocks in which trading was slower, British Columbia Packers gained 2 to 25, Lake Superior Corporation 1 to 24, Steel of Canada to 98, while there were fractional rim-1 to 62, Canada Cement Preferred 1 provements in Cockshutt Plow at 35 and Famous Players, 62.

F. N. Burt dropped 2 to 62½, Tip Top Tailors, 1 to 46, and Laura Secord, 1 to 45. Bell Telephone sold off slightly at 174½ and Ford of Canada did likewise at 44¾. Canada Dredge reached a new low at 62½.

Bank of Montreal added three dollars at 350 on sales of 29 shares. Imperial Oil rivalled British American in volume but remained unchanged at 29¼.

Last year Americans consumed 350,000,000 gallons of ice cream. Less than 20 years ago the United States consumed only 80,000,000 gallons annually.

SPECULATIVE CONFIDENCE IS RESTORED ON NEW YORK CURB

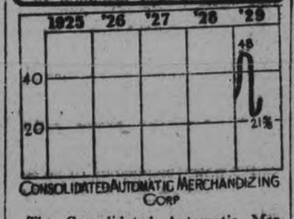

Bullish Operations Resumed With Considerable Activity Over Wide List.

MANY GAINS REGISTERED.

NEW YORK, N.Y., Aug. 12.— (C.P.) — Speculative confidence in the stock market, which had been badly shaken by the sharp break which followed the raising of the New York Federal reserve rediscount rate last Thursday, apparently had been fully restored to-day as bullish operations were resumed with considerable violence in a wide assortment of issues. Gains in the active shares ran from 2 to 15 points, with many of the leaders going above the prices recorded just prior to Friday's break.

The credit situation has not yet revealed the effect of a higher rediscount rate and a lowering of the buying rate on bankers' acceptances, as call money renewed unchanged at 6 per cent. And there were no changes in the rates on other monetary accommodations. Wall Street awaits with considerable interest the weekly report of the Federal Reserve which will show to what extent the Central Banks have increased their purchases of bills and government securities to provide additional credit for the harvesting of crops and the normal fall expansion in trade.

The Consolidated Automatic Merchandising Corporation was formed in May, 1928, to merge a number of concerns in the automatic machine field. The company owns at least 80 per cent of the common stocks of the General Vending Corporation, Sanitary Postage Service Corporation, the Automatic Merchandising Corporation o America, Remington Service Machines, Inc., and the Schermack Corporation of America. In 1929 the company acquired control of the Automatic Ticket Register Corporation and an interest in the Autodrink Corporation.

The company makes, distributes and services automatic machines for vending cigarettes, gum, candy, tooth paste, groceries and many other packaged articles. It has developed a counterfeit coin detector attached to its machines of which some 80,000 are in use. Among its chief customers are the large 5- and 10-cent store chains, tobacco store chains, drug chains, grocery chains, and department stores.

The income report of the first year is not yet available but the business of the first part of 1929 is reported to have been the best the company ever had.

The income report of the first year is not yet available but the business of the first part of 1929 is reported to have been the best the company ever had.

Funded debt totals $4,500,000. Capital stock outstanding includes 200,000 shares of $3.50 cumulative, convertible preferred stock of no par value and 2,050,000 shares of no par common. The common stock is deposited in a voting trust. The preferred is convertible into common at the rate of 2½ shares of common for each share of preferred up to December 31, 1929. Dividends are being paid regularly at the required rate on the preferred. None has been paid on the common.

The latest balance sheet available dated December 31, 1927, including the subsidiaries afterwards acquired shows total current assets of $4,875,082, current liabilities of $896,941 and net working capital of $3,998,141. Book value of the preferred was $33.08 a share.

(Copyright, 1929, The Bell Syndicate, Inc.)

THREE CHARGES FACING HEATH

Enters Plea of Not Guilty and Returns To Jail In Default of $5,000 Bond.

WIFE SIMILARLY CHARGED.

DETROIT, Mich., Aug. 12.—(Canadian Press).—John M. Heath was arraigned before United States Commissioner J. Stanley Hurd today on three charges growing out of the death of Richard J. Sandlands, Federal Prohibition Agent. Heath stood mute and a plea of not guilty was entered for him. He was ordered held in the county jail in default of $50,000 bond.

The charges against Heath were the same as those made late last week against his wife, Maxine. He was charged with assaulting, resisting and interferring with a Federal Officer in the performance of his duty, resisting the officer's attempts to seize his boat, and using a dangerous weapon in resisting him.

The largest bridge in Paris is the Pont Alexander III over the Seine.

GOVT. SELECTS BREEDING HOGS

Will Distribute Car-Load of Ideal Bacon Sows Among Local Farmers.

SOLD AT MARKET PRICES

A car-load of young breeding sows will in all probability be distributed soon among the farmers adjacent to Peterborough. The Department of Agriculture is co-operating in the purchase of these young gilts and they will be sold to the farmers at practically market prices.

D. A. McKinnon, the Government grader at the Canadian Packing plant, stated that he expects this car of sows will arrive in the city on or about the last week in September. He further expects that there will be a big demand for these young sows in view of the current market quotations for hogs, which are fairly attractive, and the fact that the adverse reports on feed crops throughout the Dominion makes the prospects in connection with the hog industry and hog prices look good for some time to come.

Must Have Right Type.

"Good breeding stock is the foundation and starting point for the improvement in the livestock industry," said Mr. McKinnon. "You may be an excellent feeder, using the best feeds available, but you can't produce select bacon hogs from short, bunty, off-type brood sows.

"Thriftiness is essential for cheaper production," he continued. "The most profitable hog for the farmer must be quick maturing and a good feeder. The best information available indicates that no one particular breed of hog is better than any other in regard to cost of production, but that certain strains and individuals within each breed are better than others. In selecting breeding stock particular attention should be paid to choosing gilts from large, uniform, early maturing litters with every indication of thriftiness.

"Every week large numbers of young sows from the best breeding stock in the country are sent to market. Government hog graders are in a position to select these and return them to the country for breeding purposes. During the past few years a large number of gilts have been distributed in this way. By clubbing together, farmers may make use of this service, or by forming bacon hog clubs. The Ontario Branch of Agriculture will supply a pure-bred boar."

It is Mr. McKinnon's wish that most of these sows will be placed in the one district or within a small radius, the object being that a pure-bred boar may also be placed for the service of the sows thus distributed.

Farmers wishing to avail themselves of this opportunity should see or write D. A. McKinnon, Government hog grader, at the local Canadian Packing plant.

MINING BRIEFS.

WRIGHT-HARGREAVES.

What looks like a new ore body has been cut on 500-foot level of Wright-Hargreaves. Find is in line with east continuation of south ore zone and is about 800 feet west of Sylvanite.

CONSOLIDATED SMELTERS.

An additional group of 29 claims owned by Michael Syndicate in the Goudreau gold field have been taken under option by Consolidated Mining and Smelting Company. They are located about two miles north of the McCarthy-Webb properties, which are at present being sampled by Smelters. The new option brings Smelters holdings in Goudreau up to 38 claims.

AMULET.

Extreme measures are being taken by the Amulet management to guard against information concerning the drilling on the new ore leaking out. It may be they have something to hide now. Those at the property are reported to be very optimistic, however, says our field men.

DOMINION PLANS TO PRESERVE MANY OLD HISTORIC SITES

129 Places Have Already Been Marked By Federal Board.

OTHERS CONSIDERED.

OTTAWA, Ont., Aug. 6.—(By the Canadian Press.)—Scattered throughout the Dominion of Canada are physical evidences of some of the most romantic and interesting incidents in the annals of the North American continent. In order that these historical features should not be lost to posterity, the Minister of the Interior a few years ago appointed the Historic Sites and Monuments Board to advise the department on all matters relating to this subject.

Since the inception of this work in 1919 the Department of the Interior, on the recommendation of the Board has marked 129 sites by the erection of suitable memorials. Others are being acquired from time to time and it is hoped to mark eventually all those throughout Canada which are of a distinctive national character.

During last year a number of sites of national importance were marked and among the monuments unveiled amid appropriate ceremony was one commemorating the landing of Jacques Cartier in Canada at the Ile-aux-Coudres on September 6, 1535. The inscription on the monument sets forth that "On 6th September, 1535, Jacques Cartier anchored his three ships near this place, explored the island and named it Il-au-Coudres." Cartier's historic landing was also the occasion of the first recorded Christian service on what is now Canadian soil.

At the present recent meeting of the Board, 125 sites were reviewed, and several recommendations were forwarded to the Department of the Interior.

Of the new sites or events selected for commemoration, the following are the most outstanding:

Wolfe's Landing, Gabarus Bay, Cape Breton— Site of the landing place of Brigadier General James Wolfe's brigade on the 8th June, 1758.

First Coal Mine in Cape Breton— Site of the first regular coal mining operations in America, begun by the French in 1720.

Forte Ste. Anne, Cape Breton — Site of an early settlement and Jesuit Mission established by the French in 1629.

Fort St. Peters, N.S.—Site of a fortified post and trading station built by the French in 1650.

Minto Coal Mine, N.B.— To commemorate the discovery of coal by the French near the present town of Minton soon after their occupation of Acadia.

Chambly Road, P.Q.—The first road built in New France was constructed near here by de Courcelles, 1665.

King Mountain, P.Q.—The site of the first triangulation station of the Geodetic Survey of Canada, established in 1905 about 9 miles north of the city of Ottawa.

Quebec Seminary, Quebec, P.Q. — The oldest educational house in Canada, established by Laval in 1663.

The Normandale Furnace, Normandale, Ont.—Founded in 1818 and operated until 1883.

Kingston, Ont. — Commemorating the treaty signed with Mississauga Indians 1793 whereby a large tract of land in Eastern Ontario was purchased for the settlement of United Empire Loyalists.

Fort Erie, Ont.— Commemorating the enterprise and courage of the men of the Royal Navy and Royal Marines in capturing the United States ships of war, Ohio and Somers in the Niagara river, August 12, 1814.

Bay of Quinte Carrying Place— Commemorating the treaty concluded with the chiefs of the Mississauga Indians in 1778, by which a large tract of land in western Ontario was ceded to the Crown.

Quesnel, B.C.— To commemorate the beginning in 1865 of work on the Collins Overland Telegraph line intended to link America and Europe by way of British Columbia, Alaska, Behring Straits and Siberia.

Fort Frances of Wales, Churchill. —The most northerly fortress on the American continent built by the Hudson's Bay Company in the years from 1733 to 1747 to safeguard the harbour.

FOREIGN EXCHANGE.

NEW YORK, N.Y., Aug. 12.—(C.P.) —Foreign exchange steady; demand rates: Great Britain 4.84 3 8; Canadian Dollars 9-16 of one per cent. discount.

CAMP SKOOKUM

(Continued from page 1)

pmitted subject to a trust or subject to some terms limiting the survivorship provision, this can not be prevented.

The question of liability on endorsed notes and liability of each partner for all the debts of a partnership notwithstanding secretly created debts by one partner was deal with by Mr. Gordon as well as the liability that children have regarding maintenance of their parents and the matter of automobile insurance. On the subject of recent changes in the Devolution of Estates Act he pointed out that where a man dies leaving one child and has not provided for the disposition of his estate by will, such a child was entitled to a one half interest in the estate instead of two thirds and the widow is entitled to the remaining part.

Be Familiar With Laws

A man in partnership when going into a company should familiarize himself with the laws pertaining to the situation and, in the case where he enters with a capital not sufficient to give him control, see that provisions are made so that he can not be forced out of the company or his salary be affected by the wishes of those with more stock in the new company. By an oversight in such a matter a man might easily forfeit the profits of a lifetime's work, the speaker said.

The appreciation of the club for the kindness of Mr. Gordon in giving his time for the purpose of addressing the club was expressed by W. R. Morris.

Young Minister Drowns In Waterworks Pond

WOODSTOCK, Ont., August 12 (Canadian Press). — Rev. Harold Carr, 27, Philadelphia, succumbed to a heart seizure while bathing in the Water Works pond at Tillsonburg shortly before noon to-day. He was visiting with his parents Rev. Albert and Mrs. Carr, Tillsonburg, for a few days, and had occupied the pulpit at the Baptist Church for the Sunday services.

F. G. OKE & CO.
MINING STOCK BROKERS
TORONTO, ST. THOMAS, WINDSOR, LONDON, LINDSAY, BARRIE, KITCHENER, ORILLIA.
Local Office:
390 GEORGE STREET - PETERBOROUGH
'Phone 2593 w.t

Peterborough's Confederation Day Celebration

Souvenir Books

An Excellent Souvenir of Peterborough

Each - 25c

For sale at

The Peterborough Examiner LIMITED

South Office

SNAPSHOTS OF A SMALL BOY PAGING HIS MOTHER By GLUYAS WILLIAMS

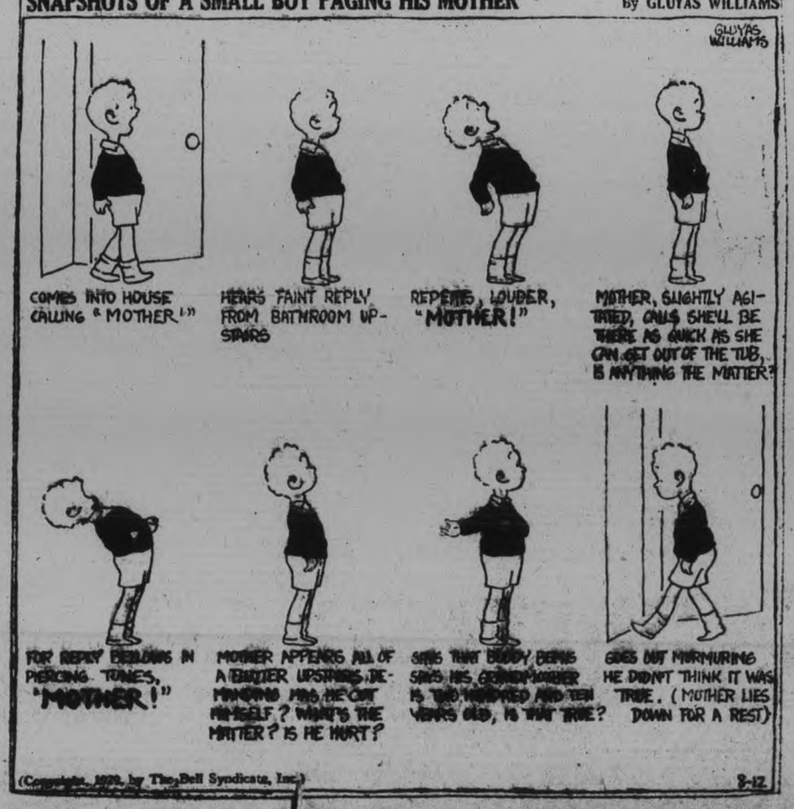

All the Goodness of the Wheat
In a Tasty, Digestible Form

SHREDDED WHEAT

With all the bran of the whole wheat

Crisp it in the oven—eat it crumbled up or in biscuit form. Cover it with cooling cream or milk. Rich in all the food elemen you need—vitamins and salts—delicious for any meal

DISTRICT NOTES

From Villages and Towns in District

BY CORRESPONDENTS OF THE EXAMINER)

BAILIEBORO

Among those who attended the ball game on Thursday, from Bailieboro were: Mr. and Mrs. Charles Dawson, the Misses V. Nurse, K. Bateman, L. Barnard, V. Dawson, I. Dawson, Messrs. C. Lang, F. Haigh, A. McConnachie.

Miss K. Bateman of Toronto is spending a holiday at her home in Bailieboro.

Mr. and Mrs. Hughes of Toronto are the guests of Mr. and Mrs. J. Isbister.

Rev. and Mrs. McConnachie and Mr. A. McConnachie have returned to their home in Westmeath after spending a week in Monaghan.

Mr. Cliff Harper has returned home after spending his holidays at Perth.

Miss E. Deyell of Kingston spent the week-end with her parents, Mr. and Mrs. Robert Deyell.

HALL'S BRIDGE

The many friends of Mr. F. R. Edwards, lockfaster, will be pleased to learn that he is making favorable progress from his recent illness. In the meantime, Mr. Charles Jones has been appointed to act as lockmaster until Mr. Edwards is able to resume his duties.

Rev. and Mrs. R. T. C. Dwelly and daughter, Marion were in the village on Thursday.

Constable Robert Webster of Lakefield motored to the village on Thursday.

Mrs. Edwin E. Willis has returned to her home after spending two weeks with friends in Toronto.

FENELLA

Mr. Reginald Regan and Miss Ann Regan of Ancaster were recent guests of their sister, Mrs. Thomas Bates, Harwood.

Dr. G. C. Leach and Messrs. J. and S. Minnis of Hamilton are holidaying with Mr. S. Leach.

Mr. and Mrs. Bruce Thompson and Mrs. Dawkins spent the week-end with their aunt Mrs. S. Leach.

Mr. and Mrs. W. Budd and Miss Doris and Master Donald of Port Hope were guests of Mrs. Budd's sister, Mrs. Howard Macklin on Wednesday last.

MARMORA, Aug. 12. — Mr. and Mrs. N. A. Kilpatrick attended the funeral of the latter's sister, Miss Annie Lloyd at Bannockburn, on Sunday afternoon.

Mrs. R. Julian of Toronto, is visiting relatives in town.

Mr. and Mrs. W. Falconer of Havelock, recently visited the latter's aunt, Mrs. A. Bartlett.

The Ladies' Guild of St. Paul's church held a sale of home cooking at the cottage of Mrs. H. R. Pearce, Crowe Lake, on Saturday afternoon. Afternoon tea was served from 3 p.m. to 6 p.m. The event was quite successful, thirty-five dollars being the proceeds.

Mr. and Mrs. W. Henderson and daughter Marjorie of Glanmire, spent Sunday with Mr. and Mrs. M. Lavender.

Mr. and Mrs. Charles Jones and family spent Sunday at Burleigh Falls.

Miss Edith McWilliams of Toronto, is holidaying at Crowe Lake.

CHURCH SOCIETY HOLDS MEETING

Routine Matters Discussed At Meeting of Roseneath Church W. A.

ROSENEATH, Aug. 12.—(Examiner Corrpespondense).—The Woman's Auxiliary of St. James' Anglican church held their monthly meeting on Wednesday afternoon at the home of Mrs. (Dr.) Hershey with a fairly good attendance.

Considerable business was transacted in regards to the social to be held on Wednesday, August 21. It was decided to serve supper in the Agricultural hall and have the concert in the Orange hall. A good supper is being provided, followed by an excellent program by the best artist available.

Mr. Elton Turner and bride (Helen Brown) of Waverly, N.Y., are visiting his mother, Mrs. Lily Turner. Miss Evelyn Turner, Toronto, and Miss Gladys Turner, Baltimore, have returned to their homes after spending a few days at their home here.

Mrs. Lottie Nichol accompanied by Rev. and Mrs. Rivers and son of Madoc left on Wednesday for a motor trip to Strathroy and other points west.

The many friends of Mrs. Herbert McCracken are sorry to learn of her illness and trust for a speedy recovery.

Miss Mildred Lapp left on Monday for Oshawa to visit her uncle, Mr. H. Elinor.

Mr. Wilfred Davey returned home after attending summer school at Guelph.

MELBOURNE, Aug. 12. Isolated on the northernmost point of Australia, the family of a telegrapher named Gunn, at Cape York station, claims to be the loneliest in the world. They are cut off from the rest of the continent by impenetrable bush and shark-infested waters. They have few visitors; they have seen only 20 persons in the last three years.

WATSON FAMILY HOLDS RE-UNION

Miss Margery Watson, of Winnipeg, Honored At Gathering.

SOFTBALL GAME.

BURNBRAE, Aug. 12 (Examiner Correspondence).—A most enjoyable picnic was held on Wednesday afternoon at the Crow River grounds when representatives of the Watson family gathered in honor of Miss Margery Watson, daughter of Rev. and Mrs. James Watson of Winnipeg. Included in the number were Miss Watson's uncle, George Watson of Rawdon with his wife and family; her aunts, Mrs. Thomas Rowe, Campbellford, and Mrs. W. C. Dracup, Rawdon, with their families were also present. Others present were Mr. and Mrs. Thomas Watson and family, Mr. and Mrs. A. G. Watson and family, Mr. and Mrs. P. B. Nelson and son, Mrs. Charles Nelson, Mr. and Mrs. J. C. Nelson and family. Mrs. George Walker, Cobourg, Mr. and Mrs. James Watson, Mr. and Mrs Gordon Linn, Mr. and Mrs. Harry Watson, Mr. and Mrs. Merle Spencer and family, Mr. and Mrs. George Anderson, Mr. and Mrs. Lindsay Anderson, Mr. and Mrs. Andrew Milne, Mr. and Mrs. Andrew Hay and family, Miss Eloise Watson, Miss Mary Watson, Miss Laura Watson, Donald Jack, and Lorne Watson, Mr. and Mrs. Herbert Watson, Miss Edith Stillman, Mr. and Mrs. Charles Hutchison and family.

After a bountiful dinner, which everyone enjoyed the boys repaired to the ball grounds, where a friendly game was staged between the Watson group and a picnic crowd from the 10th Line of Lawdon Church. Twelve men to the side was the ruling number. The Watson line-up was as follows: Arden Watson, Stanley Nelson, A. G. Watson, Lorne Watson, Craig Nelson, Don Watson, L. Anderson, Murray Hutcheon, Will Nelson, Earl Nelson, Earl Hay, Jack Watson, Omhir Dracup.

Stan Nelson pitched a steady game and the most that the Rawdoners could collect in ten times at bat were 8 runs, while the Watson crew hammered out 38 lusty counters. The church team lined up in this manner: Cliff Anderson, Vic Irwin, Willis Irwin, Thomas Reid, Percy Gibson, Garland Irwin, Robert Scarlet, Vern. Heath, Thomas McKeown, William Morton, Dick Morton, Jim Gibson.

The umpires were George Anderson and Andrew Milne, but the hardest worked man of all was Herbert Watson, official score-keeper. The date of the return game has not been decided yet.

BASKET PICNIC.

Successful Affair Held Under Auspices of Bannockburn Women's Institute.

(Examiner Correspondence.)

MADOC, August 12. — Bannockburn Women's Institute held a most successful basket picnic on Monday, August 5, in Fred Chambers' grove.

Mrs. F. Chambers was hostess and was assisted by a Sports' Committee of Mesdames W. McEwen, C. Pigden, C. Simmons and A. Severn.

Luncheon was served in the school house and afterwards races were held for children, and also for the grown-ups.

Mrs. James Bailey as president, received hearty congratulations on a most successful Institute Day.

Nova Scotia ,New Brunswick and British Columbia produce bituminous coal only; Saskatchewan produces lignite; and Alberta produces bituminous, sub-bituminous and lignite coals.

Fretting about
HAY FEVER?

Or Summer Asthma? Stop fretting. Stop the Hay Fever. Take RAZ-MAH CAPSULES before the attack is due. We know people who had Hay Fever 20 years who stopped it with RAZ-MAH. You either get relief from one $1 box or your money back. No sprays, snuff, smokes or serums. No harmful or habit-forming drugs.

DON'T LET THAT HAY FEVER START.....USE

RAZ-MAH

INSTITUTE HOLDS ANNUAL OUTING

Good Sports Program Provided At Gathering Held in Warsaw.

(Examiner Correspondence)

WARSAW, Aug. 12.—The Institute picnic on Thursday was a very pleasant affair. Thirty-six ladies came from Lakefield on a truck, as well as a car load from Norwood, and another from Campbellford. Mrs. McCowan, provincial secretary for Ontario was present, and gave a short history of the Institute, and how it had spread in about thirty years from a small beginning at Stoney Creek to be a world-wide organization.

George Brown kindly gave the use of the flat field for the sports, which were arranged and managed by a committee. Rufus Payne, George Weller and Vivian Jackson.

The baseball game under the captains, Vivian Jackson and George Weller was won by Jackson's team, with a catching glove as a prize. The largest whole family on the ground was James Robinson's, prize a tea pot.

Mrs. Ernest Batten's little son was the youngest baby; prize, bootees. John Rose as oldest man, received a shaving brush. A lady from Lakefield was the oldest lady. She received a plate. Ellen Glover and Lenore McIlvena Lettle, girls under six received a sand pail, and wind mill. Max Sinclair won the boy's under six race; prize a handkerchief. Merle Belle won the race for girls under 12; received a rubber apron. Roger Bowen won the boys under twelve race; receive a bar pin. Girls from twelve to fifteen race—Jean Munro won a jar of cold cream. Boys' under fifteen race, Ivan Payne. Mrs. Henry Batten won the married women's race; a roller towel. Rufus Payne won a pair of sox in the married men's race.

For ladies weighing over 150 pounds, Mrs. Duron won a tie. Allan Darling and James McCauley each received a box of tooth paste for winning the three-legged race. Ivan Payne in a biscuit eating contest won a pen and pencil.

Elias Thompson and Ivan Payne won the wheelbarrow race; prizes, garters. Thread the needle contest was won by Cora Drain and Rufus Payne; prizes, handkerchief and arm bands.

Mr. Aiken and Mr. Hammond Arlington, N. J., are guests at Mr. and Mrs. Rufus Payne's home. Mr. Aitken is Mrs. Payne's uncle.

Mr. Nathan Payne was in the village on Wednesday.

Rev. Mr. Clare, Mrs. Clare and daughter were in Warsaw on Thursday.

Mrs. O. B. McIlvena, Young's Point was in the village on Thursday.

Mrs. McClure and children of Toronto are guests of Mr. and Mrs. David Drain.

Mr. Nathan Payne was in the village on Wednesday.

Mr. Conley of Stirling is the guest of his cousins, Mr. and Mrs. John Sargent, over the week-end.

Miss Sadie Young was one of the guests at the picnic on Thursday.

Mr. and Mrs. Bert Cuffe, Mr. and Mrs. John Kidd, Mrs. John Sargent, Alva Darling, Miss Maggie Miller, and the Misses Lyall and Lena Miller were among those who took in the excursion to Orillia on Thursday.

Miss Blanche Hamilton is spending part of her vacation with relatives near Warsaw.

Mr. and Mrs. H. G. E. Choate and family were in Warsaw on Wednesday.

Mr. and Mrs. Schoenfeld, Mrs. George Thomas, and Miss Norma Rogers motored from Buffalo, and are guests of Mrs. Schoenfeld's niece, Mrs. John Tucker.

Mr. and Mrs. R. D. Graham, Mr. Orville Toutant and Miss Bertha Toutant of Toronto were guests of Mr. and Mrs. George Weller, over the holiday.

WEDDING BELLS

CLEMAGER—BARRONS.

A wedding of much interest in social circles in the communities of Marmora and Belmont, took place quietly in Havelock in the forenoon of August 8th. The Rev. M. E. Wilson, M.A., performed the marriage ceremony. The contracting parties were Miss Barrons, daughter of the late Charles and Mrs. Barrons of Corodva Mines, and Joseph E. Clemager, resident in Belmont municipality.

The bride was attended by Miss Vivian Clemager, sister of the groom, while Mr. James F. Barrows, brother of the bride, was the groom's best man. The bride looked very charming attired in a gown of blue silk, while the bridesmaid was similarly attractive also in a gown of blue silk. The wedding ceremony being promptly over, and after the customary signing and witnessing of the marriage register and certificates, the happy couple motored back for the wedding lunch.

Mr. and Mrs. Clemager will join together in making their new home in the community where the families of both have been so long resident and well known, followed by the congratulations of their many friends and the very best wishes of everybody for a most happy and prospeorus life journey.

INSTITUTE MEETS.

Interesting Paper Read At Monthly Meeting of Roseneath Society.

ROSENEATH, August 12. — Misses Eliza and Annie Brown entertained the Woman's Institute at their regular monthly meeting on Thursday afternoon at the beautiful home of Mr. and Mrs. Andrew Brown. A large number of members and many visitors were present to enjoy the afternoon program The Woman's Institute has been most active in the past few months, which means a great spirit among humanity to a community.

Mrs. Lottie Nichol gave a paper, "What have we done for the Woman's Institute and what has the Woman's Institute done for us?" Her address contained much good and advice to everyone.

Little Gwendolyn Lircoe recited "Two Little Kittens." This little tot is a great help to the Institute, especially when the program committee has forgotten its duties. Gwendolyn is always ready and willing to help out.

Mrs. Delbert Brisbin gave a reading, after which the meeting closed by singing the National Anthem. A delicious lunch was served and the usual half-hour spent in social chat.

Grain Yield Average.

The hum of the threshing machine is to be heard again in our neighborhood. The grain yield is on an average of last year. It is mostly fall wheat that has been threshed so far this season.

CHURCH SOCIETY WILL HOLD SOCIAL

Mrs. A. Nill Hostess To Members of Fenella Women's Missionary Society.

FENELLA, Aug. 12. — (Examiner Correspondence.)— The Fenella Women's Missionary Society held the August meeting at the home of Mrs. A. Nill Wednesday afternoon with an attendance of eighteen members and two visitors.

At the close of the business session, Mrs. S. Leach took charge of the program.

The devotional leaflet, "Plan and Pledge" was read by Mrs. Knox and pointed out that the gift without the giver is bare, that God is the owner of all; that man is a steward, and should administer all that he has as a sacred trust; and that God's ownership and man's stewardship should be acknowledged by the contribution of a definite portion of time, energy and possessions to the special service of God.

This was followed by a solo, "Teach Me to Pray," by Mrs. A. Nill.

"Doings and Dreams," chapter X in the Study Book, was covered by several descriptive leaflets telling of the work which has been accomplished in Angola. These leaflets were read by the following: Mrs. S. Leach and the Misses Donna Talling, Ruth Knox and Jessie Waldie.

At the close of the meeting Miss Hazel Smith of Jacksonville, Florida, gave a very interesting talk on her stay in that country. Mr. S. Minnis of Hamilton, came in at the close of the meeting and delighted the audience with a half hour of instrumental music on the piano.

Mrs. Nill, assisted by the girls of the organization, served lunch.

JACK PINE FAVORED FOR TIES.

Jack pine is now used more than any other species for ties in Canada. Its adaptability to creosote treatment and its natural strength have made this species a valuable material for this purpose.

FOILS BURGLARS

LIVERPOOL, Apg. 12. A new electric "ear" has taken its place alongside the electric "eye" as a prevention against safe blowers. At the slightest sound of drilling or dial turning of a safe, a mechanism in the "ear" vibrates, setting up a current operating a burglar alarm.

Advertise in The Examiner

During the Han Dynasty in Ancient China (about 400 B.C.) it was the custom for certain classes to pay money regularly to their medicine men and healers to keep them healthy and strong. The gods of their ancestors admonished them to preserve and cherish the "blood of their blood and flesh of their flesh."

A beautifully illustrated booklet containing an entire historical series can be secured by writing to

Ancient China

THE land of Confucianism and ancestral worship, whose people printed their classics, and produced their silk and golden embroideries, long before these arts were known in Europe.

A land, too, of many strange and many sensible customs. It is recorded that the Chinese of those days paid their doctors to preserve their health: truly a practical form of insurance which we of today should observe more closely than is generally done.

The benefits of modern life insurance can be secured only when your health is good. Capitalize on this great asset while you can—take on more insurance. Through the policies of The Dominion Life Assurance Company, you secure the most modern insurance protection at minimum cost. Consult a Dominion Life representative to-day.

The DOMINION LIFE ASSURANCE COMPANY

HEAD OFFICE: WATERLOO, ONTARIO

OUR PETERBORO OFFICE--172 HUNTER ST.
I. P. McNABB, Manager, Central Ontario.

Don't *wait until attacked avoid* constipation NOW

PAY attention to the warnings of future evil if you are listless—half-well. Like a thief in the night constipation will steal health and vigour. To combat the effects of faulty elimination and the daily storing up of body poisons, include more roughage in your diet.

Act now. Eat Post's Bran Flakes regularly. Good to eat, it helps to furnish bulk to your diet. You'll enjoy bran in a most appetizing, delicious form.

Make this two weeks' test and note the difference

Constipation must not be neglected. Start a two weeks' test now. Order a package of Post's Bran Flakes from your grocer.

Start by eating a dish of Post's Bran Flakes for breakfast. Eat it as a cereal with milk or cream. You will find it as delicious as it is effective. Do this every day for two weeks. We predict you will find a real difference in the way you feel.

But don't stop at the end of two weeks. Eat Post's Bran Flakes every morning for health and regularity. Post's Bran Flakes is sold by all grocers in a wax-wrapped package. Ready to eat. Write for free trial package to Canadian Postum Co., Limited, Toronto 2, Ontario.

Cases of recurrent constipation due to insufficient bulk in the diet should yield to Post's Bran Flakes. If your case is abnormal consult a competent physician at once and follow his advice.

POST'S BRAN FLAKES

B35-29

The Empire's Greatest Timber Stands

THE last great stand of soft-wood timber in the British Empire lies in British Columbia. The timber industry of this province sets in circulation each year, eighty-four million dollars. It provides employment for one in every four workers in this province. It represents capital investment of one hundred million dollars. Nearly four thousand firms, spending fifty millions each year on equipment and supplies, are engaged in the timber and allied industries.

These are tremendous factors in the rising tide of British Columbia's prosperity. But apart from the timber industry itself, vast forests make this province a land of opportunity and a place where life is better.

Forests provide watersheds and control stream flow for hydro-electric power, a factor in British Columbia's rise to the third province in Canada in power and industrial development. Forests conserve moisture for irrigation for prosperous farms. They prevent floods and temper climate. They clothe British Columbia in beauty which attracts tourists.

And because of British Columbia's mild climate and rich soil, new forests grow rapidly on logged and burnt-over areas, contributing what is roughly estimated at six billion board feet of lumber annually to our timber wealth. Visit the Coast this summer.

BRITISH COLUMBIA PUBLICITY COMMITTEE
Georgia and Seymour Sts., Vancouver, B.C. Dept. ____
Please send me free illustrated literature on British Columbia.

	Check Here		Check Here
Tourist Information		Dairying; Mixed Farm.	
Fishing; Hunting		Lumbering	
Land Settlement		Mining	
Fruit; Poultry		Mfg.; Fishing (Com.)	

Name_____
Address_____

BRITISH COLUMBIA
Canada's Evergreen Playground

7-29-BCB 22

CATTLE, GRAIN, PRODUCE

WINNIPEG GRAIN

WINNIPEG, Aug. 12.—Crop reports which traders considered conflicting regarding the Canadian wheat crop brought wheat values slightly higher in the brief week-end session of the local exchange Saturday. Opening 1¾c to 3¼c higher, prices generally pointed to a widespread upturn. Gains were held for the first half of the session, but the publication of the Canadian Government report on crop conditions brought about a change in sentiment and the market weakened to close 1⅛c to 1⅞c higher for the day.

On bullish reports from Canada, Liverpool closed 1⅞d to 2⅛d higher. While temperatures in Manitoba Saturday hovered about the 100-degree mark, showers were experienced in all three Prairie Provinces and the weather conditions were regarded as favorable.

Wheat delivered by farmers to country elevators Saturday totalled 68,220 bushels, compared with 54,327 bushels on the same day last year.

Cash wheat spreads from No. 4 to No. 6 were generally ¼c to ½c better. Coarse grains were fractionally higher, with the exception of rye, which closed about ¾c lower.

MONTREAL PRODUCE

MONTREAL, Aug. 12.—Prices on the local cash grain market were unchanged Saturday.

Butter prices were nominally unchanged here Saturday with No. 1 Eastern Townships selling from 37¾c to 38¼c per pound in a wholesale way. Receipts were 4,597 boxes.

Cheese values were unchanged, while receipts amounted to 18,707 boxes.

Egg prices were unchanged Saturday, but in price lists for this week sent out by wholesale jobbing houses, more increases in fresh egg prices are announced. Extras and firsts will be 2 cents higher, and seconds 3 cents higher. Storage eggs will also be listed for the first time this season, owing to the current scarcity of offerings of fresh eggs. Receipts Saturday were 1,587 cases.

Potatoes were cheaper at last weeks' close, values having dropped to $1.25 per bag of 80 pounds. Live poultry was slightly easier, with dressed lines steady.

EARTH TREMORS MOST DISTINCT

(Continued from Page 1)

it was violent enough to shake a door off its hinges.

In Bailieboro and district it was so severe that all the buildings in the village shook and dishes and glass in one of the stores in that centre rattled very distinctly. The farmers about the district all report having felt the quake.

However in Lakefield there seems to have been no one who felt any disturbance.

Shock Wakens Toronto

TORONTO, Ont., Aug. 12 (C.P.).—An earth tremor lasting about a minute was felt in many parts of the city early to-day. The shock, the first felt in Toronto for about five years, occurred at 7.25 o'clock, but according to first reports no damage was done. Houses were shaken and windows were rattled, while scores of persons reported they were awakened by the tremor.

The shock was general throughout the whole city. East end residents along the lake front reported the vibration jarred houses in a manner similar to a heavy truck passing along the street. Members of the life saving crew felt the shock distinctly. Dishes on the table at which they were seated slid along the cloth and a leading chair toppled over. Atop the 100-foot tower the lookout man felt the structure tremble.

Up in the northern end of the city along the St. Clair district, the shock sent householders to the telephones, and newspaper offices were flooded with inquiries.

From Sunnyside, along the Western lake front, came reports of the disturbance lasting a full minute.

No report of a disturbance in the lake waters was received.

Upper Storeys et Worst

HAMILTON, Ont., Aug. 12 (C.P.).—A series of tremors which lasted about sixty seconds shook Hamilton at about 7.25 this morning. The shocks were felt most violently in the upper storey of buildings and houses, and seemed to be travelling from side to side, little up and down vibration being noticed. The quake started with a dull and distinct rumbling sound followed by lateral vibrations which gradually increased, culminating with a sharp jolt, which marked the finish of the phenomenon.

Citizens throughout the district reported seeing chairs, tables and beds move, while dishes rattled.

No damage has been reported as yet.

BRANTFORD, Ont., Aug. 12. —(C.P.)—Brantford district felt distinctly an earthquake at 6.25 this morning. Those who were in bed felt the tremors quite distinctly, while others who were up reported that even in cellars the vibrations could be felt. Dishes rattled and furniture was moved. No damage was reported at an early hour but the local newspaper office was flooded with queries as to whether there really had been an earthquake.

BEDS MOVED.

KITCHENER, Ont., Aug. 12.—Earthquake tremors were felt here quite strongly at about 6.30 this morning. People felt their beds shake violently, while others felt the tremors distinctly for nearly a minute, the quivering being quite pronounced.

ERIE, Pa., Aug. 12.—A sharp earthquake was felt along the lake front at 7.20 o'clock this morning. Windows were broken, but no other damage was reported.

NIAGARA ALLS, N.Y., Aug. 12.—(C.P.)— Distinct earth tremors were felt here at 7.25 a.m. to-day. The disturbance lasted ten seconds and in many sections of the city houses shook, furniture was displaced and dishes were thrown from tables and shelves. The tremors were accompanied by a rumbling noise.

Reports from various neighboring towns and villages indicated that the tremblor was felt throughout the whole Niagara district, including the Canadian border line. As far as could be learned no serious damage resulted.

FIRE DESTROYS FARM PROPERTY

Barn Owned By A. L. Burbank, of Campbellford, Struck By Lightning During Storm.

CONTENTS A LOSS.

CAMPBELLFORD, Aug. 12 (Examiner Staff Correspondence).—Unless his barn was struck with lightning earlier in the day, L. A. Burbank is at a loss to explain the cause of the fire which completely destroyed the building and contents Saturday afternoon. Mr. and Mrs. Burbank were out of town during the afternoon and did not learn of the fire till they returned about eight in the evening. There was a short, sharp electric storm in the morning, and it is thought that the barn was struck then, and the fire did not break out till several hours later.

Mr. and Mrs. Burbank had gone away for the afternoon, but their daughter, Mrs. Brown, and her husband were at home. Mrs. Brown was the first to detect anything unusual. She was on the lawn between the house and the barn, taking some newly-washed garments off the line, when she heard a sort of crackling sound from inside the barn. She thought it was the rabbits nibbling hay or some of the stock prowling around. Suddenly before her astonished gaze, the whole side of the barn next to where she stood, burst into flame. She rushed indoors, and called her husband. The fire alarm was sent in and the rescue work began.

The only animal in the building was a driving horse. It was taken out. Cows, sheep, hens and other stock were free in the barnyard or in the pasture. There were a few rabbits, some of them were destroyed and others saved. The barn was a large "L" shaped structure, wooden walls on a stone foundation with cement floor and metal roof. Its ground floor consisted of a cow stable and driveshed. In the loft was somewhere between twenty-five and thirty tons of hay. In the drive shed were a few horse vehicles, but no farm machinery. The building and its entire contents were a complete loss.

When the fire truck arrived, there was no hope of saving the barn. It was a raging inferno of flame, topped by a huge column of black smoke. The firemen concentrated their efforts on the surrounding buildings. Perhaps fifty feet from the blazing building, there was a sheet metal hennery. The heat soon had smoke coming from the walls of the smaller building, and it was only by working under cover of two firemen's coats that the men were able to get close enough to spray the walls with chemical. A bucket line to the wooden summer kitchen at the back of the house, saved the situation there.

Mr. and Mrs. Burbank had gone to meet their daughter and son-in-law, Mr. and Mrs. Fred Hendricks who were coming from Stratford. They left town about two in the afternoon and returned about eight in the evening. Their first intimation of the disaster was when they saw the light as they drove up the road. The building and contents were covered by insurance, Mr. Burbank said, but the amount was "not enough."

The Burbank barn is situated a few yards west of the corporation limits, on the Hastings road. This is the third fire, resulting in a total loss which has occurred just outside the corporation within the last few weeks.

AGRICULTURE AGENT HAS THREE IDEALS

Gains Confidence of Farmers and Their Co-operation in Establishing Sound Agriculture.

People often ask what is the work of the agriculture representative of whom so much is heard lately. That question can best be answered by referring to the county agent work in the States, which is defined by the United States Congress and States Legislatures, and which work is similar to the agriculture representative's work in Ontario.

The Act of Congress under which the county agent work was established a number of years ago states among other things that the ideal of the county agent is to help to establish a profitable and economically sound agriculture and a satisfactory home and community life.

Expressed in another way as it is explained in the State of Indiana, the work of the county agent is strictly educational in character and consists in the building and execution of a program that will give information and secure the establishment of improved practices on the farm and in community and home life.

Has Three Ideals.

The work of the agriculture representative in Ontario is then comparable to that of the county agent. To tackle the job properly and to render efficient service to the farmers and the agriculture of the district or county the representative must have three ideals, namely (1) an object or a realization of the problems; (2) a well defined plan; and (3) a unity of purpose. In short, he must plan his work and work his plan.

The representative first studies the local conditions and becomes familiar with the problems and acquainted with the farmers, gains their confidence and seeks their sympathy, support and co-operation.

The recommendations that were sent out from the head office to the local representatives were four in number and were submitted four years ago for the purpose of building a more or less definite program for each county or district.

These which still exist were firstly that each representative prepare an agriculture survey or county analysis which merely is a business-like statement of township and county conditions based on a study of statistics and observations, showing the trend of agriculture during the past two or three decades and the indicated developments of the future.

The second recommendation was that such an analysis be studied and a development program be drafted covering a period of years, to be done in co-operation with local organizations and county leaders.

The last two were that a carefully prepared program be arranged for the year, and that a work calendar be drafted out and followed as closely as possible.

These recommendations have been out into effect and during the past four years excellent progress has been made with the county or district analyses, but owing perhaps to the newness of the undertaking and some consequent misunderstandings, all analysis submitted are not 100 per cent. perfect.

However, the analys's of the situation is the starting point in representative work and that the agriculture development program should help one to carry on.

DISTRICT MARKETS

AT HAVELOCK

HAVELOCK, Aug. 12.—Following are the week-end retail market Prices:—

Beef, sirlcin, 33c; round, 30c; roast 28c; stew 18c. Veal, 35c. Pork, 25c. Lamb, 35c. Breakfast bacon, 40-45c. Butter, creamery, 45c; dairy, 40c. Chickens, 30c; stewing fowl, 30c. Potatoes, 50c a peck; $3.00 a bag.

Livestock and grain prices are:—Cattle, selects, 18c a pound; Hogs, dressed, head on, $17 cwt., head off $18 cwt.

Hay $12 a ton.

AT TRENT RIVER

TRENT RIVER, Aug. 12.—Following are the week-end retail market prices:—

Beef, sirloin, 33c; round, 30c; Breakfast bacon, 45c. Butter, creamery, 45c; dairy, 40c. Eggs, fresh, 28c. Chickens, 30c. Potatoes, 50c a peck. Oats, 70c a bushel; wheat, $1.25 a bushel; Hay, $12 a ton.

Remarks:—Tomatoes, 2 lbs. for 25 cents; fresh honey in comb, 25 cents.

AT MARMORA.

MARMORA, August 12. — Following are the week-end retail prices:

Beef, sirloin, 35c; round, 30c; roast, 25c ,28c, 30c, 35c; stew, 18c. 20c. Veal, 20c, 25c, 35c. Pork, 28c. 30c. Lamb 20c, 30c, 35c. Breakfast bacon, 38c, 45c, 50c. Butter, creamery, 45c, dairy, 40c. Eggs, fresh, 30c. Potatoes, 50c a peck, $2.00 a bag.

Grain prices are:

Oats, 85c a bushel; wheat, $1.10 a bushel; oats, 90c a bushel. Hay, $10.00 a ton.

AT DOWNEYVILLE.

DOWNEYVILLE, August 12. — Following are the week-end retail market prices:

Beef, sirloin, 35c; round, 30c; roast, 28c to 35c; stew, 18c to 20c. Veal 14c. Pork, 30c. Lamb, 15c. Breakfast bacon, 37c. Butter, creamery, 40c; dairy, 37c. Eggs, fresh, 27c. Chickens, 35c. Chickens, 35c; stewing fowl, 30c. New Potatoes, 65c a peck, $3.50 a bag.

Live stock and grain prices are:

Cattle, selects, 11c to 13c a pound; common butchers, 8c to 10c. Hogs, live, thick, smooth, $14.50 cwt: select, graded, $15.50 cwt.; dressed head on, $18.00 cwt.; head off, $19.00 cwt.

Oats, 65c a bushel; wheat, $1.30 a bushel; barley, 75c a bushel. Hay $15.00 a ton.

AT CAMPBELLFORD.

CAMPBELLFORD August 12. — Following are the week-end retail market prices:

Beef, sirloin, 30c; round, 25c; roast, 30c to 30c; stew, 15c. Veal, 15c to 30c. Pork, 25c. Lamb, 20c to 40c. Breakfast bacon, 40c. Butter, creamery, 45c; dairy, 40c. Eggs, fresh, 30c: storage, 24c. Chickens, 30c; stewing fowl, 20c. Potatoes, 50c a peck; $2.00 a bag.

Live stock and grain prices are:

Cattle, selects, 9c a pound; common butchers, 6c. Hogs, live, thick smooth, $13.50 cwt.

Oats, 55c to 60c a bushel, wheat, $1.15 to $1.25 a bshel; barley, 75c a bshel. Hay, $10.00 a ton.

Remarks: Buckwheat, 70c a bushel; rye, 85c a bushel; bran, $1.90 cwt.; shorts, $2.00 cwt.; whey butter, 40c pound; peameal bacon, 50c pound.

AT WARSAW.

WARSAW, August 12. — Following are the week-end retail market prices:

Beef, sirloin, 35c. round 30c; roast 25c; stew, 18c to 20c. Pork, 25c to 30c. Breakfast bacon, 40c. Butter creamery, 45c; dairy, 35c. Eggs fresh, 27c. Chickens, 30c; stewing fowl, 25c. Potatoes, 50c a peck.

Remarks: Peaches, 5c each ;tomatoes, 2 pounds for 25c; watermelon 10c a pound; huckleberries, 20c a quart ;raspberries, 20c a pound.

AT ENNISMORE.

ENNISMORE, August 12. — Following are the week-end retail market prices:

Butter, creamery, 40c dairy, 38c. Eggs, fresh, 27c. Chickens, 30c to 40c. Potatoes, $1.00 a bag.

Live stock and grain prices are:

Cattle, selects ,7c a pound; common butchers, 7c. Hogs, live, thick smooth, $15.00 cwt.; select, graded $14.00 cwt.; dressed, head on, $17.00 cwt.; head off, $16.00 cwt.

Oats, 70c a bushel; wheat, $1.30 a bushel; barley, 80c a bushel. Hay, $14.00 a ton.

Remarks: Seed Buckwheat, $1.25 a bushel.

AT KEENE.

KEENE, Aug. 12.—Following are the week-end retail market prices:—

Beef, sirloin, 35c; round, 35c; roast, 28c; stew, 23c; veal, 35c; pork, 35c; lamb, 35c; breakfast bacon, 42c; butter, creamery, 40c; dairy, 35c; eggs, fresh, 35c; chickens, 25c to 30c; stewing fowl, 20c; potatoes, 20c peck, $1.15 bag.

Hogs, live, thick smooth, $12.50 cwt.; select graded, $13 cwt.; dressed, head on, $16 cwt.; head off, $18 cwt.

Oats, 65c bushel; wheat, $1.20 a bushel; barley, 75c bushel; hay, $10 ton.

AT MILLBROOK.

MILLBROOK, Aug. 12.—Following are the week-end retail market prices:

Beef, sirloin, 25-27c; round, 22-25c; roast, 18-20-22c; stew, 15-18-20c; veal, 22-25-28c; pork, 25-30c; lamb, 40-45c; breakfast bacon, 45-50c; butter, creamery, 44c; dairy, 40c; eggs, fresh, 30c; chickens, 30-35c; stewing fowl, 20-25c; potatoes, 50c peck.

Live stock and grain prices are:—Cattle, selects, $9.50; common butchers, $8.75; hogs, live, thick smooth, $12.75 cwt.; select graded, $13.75 cwt.; dressed, head on, $16 cwt.; head off, $17 cwt.

Oats, 78c bush.; wheat, $1.40 bush.; barley, 90c bush.; hay, $10 and $12 a ton; rye, $1.05; peas, $1.50; fresh beets 5c bunch; fresh carrots, 2 large bunches for 25c; pears, 50c a dozen; peaches, 40c and 50c a dozen; tomatoes, 13c lb.; raspberries, 13c, or 25c for 2 boxes.

GREAT LEADER DIES SUDDENLY

(Continued from Page 1)

born to them, Mrs. W. Scott Waldie and Mrs. A. H. C. Proctor, of this city, and Mrs. Arthur B. Colville, of Montreal.

Sir Edward Kemp was a member of the National Club, Albany Club, York Club, Royal Canadian Yacht Club, Lambton Golf Club, and Ontario Jackey Club, of this city; The Manitoba Club of Winnipeg, and the Rideau Club and Country Club, of Ottawa.

TORONTO, Aug. 12.— (Canadian Press).—Word of the death to-day of Sir Edward Kemp came as a distinct shock to his relatives and a wide circle of friends and business associates. Sir Edward, with Lady Kemp and his family, had been at their summer home "Mississquoi" near Pigeon Lake in Peterborough county and was apparently in good health. The Canadian Senator had made periodical trips to his office here during the past two months.

SOVIET CROWD IS BROKEN UP

Youthful Communist Is Arrested in Saturday Night Meet.

TORONTO, August 12. (C.P.) — Another Saturday night melee between police and Communists occurred here on Saturday when the police attempted to break up a street corner gathering of the Soviet sympathizers.

Able Pearl, a youthful Communist was arrested on a charge of disorderly conduct, while a banner was confiscated which called on workers to revolt against the police reign of terror in Toronto.

The Communists plan to hold a meeting to-morrow night at Queen's Park, but Chief of Police Draper has renewed his edict banning these meetings.

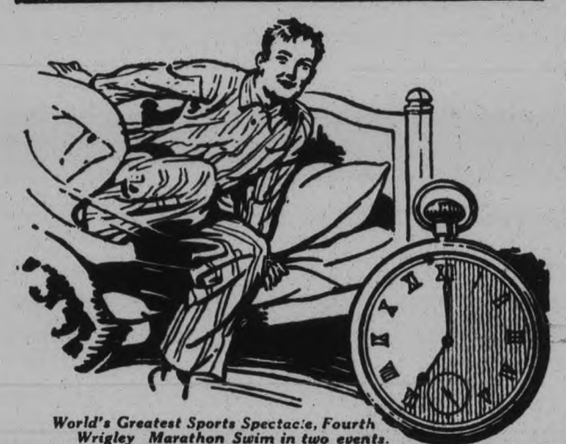

World's Greatest Sports Spectacle, Fourth Wrigley Marathon Swim in two events.
Friday, Aug. 23rd for Women Wednesday, Aug. 28th, for Men (and Winners of Women's Race) Canadian National Exhibition Toronto, Ontario.

I'm never too tired to sleep now ~

Rested nerves make all the difference

After a real hard day, nerves often get overstrung — excited — jumpy. They simply won't *let* you sleep. They must be calmed.

Soothe frayed nerves by the use of Wrigley's. Your doctor will tell you how the act of chewing relieves nervous tension, how the healthful cleansing action of Wrigley's refreshes the mouth and tones you up. Nerves are calmed. So you sleep soundly.

Dentists and medical men also recommend the use of Wrigley's after every meal — because it aids digestion, removes all trace of eating or smoking, and sweetens the breath.

No other sweet does so much or costs so little.

WRIGLEY'S

Spearmint—Double Mint—Juicy Fruit—and P. K. Sugar Coated

after every meal

C36

ATTENTION, WOMEN OF MIDDLE AGE!

Mrs. Goodkey Tells Her Experience with Pinkham's Compound

Byemoor, Alberta.—"The Change of Life was the trouble with me and I was run-down, thin, and weak and could not sleep, had a poor appetite and could not do much work. I am taking Lydia E. Pinkham's Vegetable Compound now and I feel like a well woman. I saw it advertised in the papers and tried it and Lydia E. Pinkham's Sanative Wash. I have recommended it to a lot of women friends." Mrs. Wm. Goodkey, Byemoor, Alberta.

Come Early **TECO STORE** Come Often

Teco Prices Demonstrate Daily the Economy of Cash Buying and Cash Selling

Semi-annual sale of furniture and house furnishings

Paints and Wallpaper Featured Tuesday

—Second Floor, Housefurnishings Bldg.

Brush Set Complete 89c

Good quality Brushes, bristles rubber set. Three sizes for all kinds of painting. Come early. Just a limited quanity of sets for tomorrow. August Sale Price, set..... 89c

2nd Floor, Housefurnishings Bldg.

Four Hour Paints and Varnishes Special 89c

For all your floors, woodwork, furniture, etc., you will find this a wonderful preparation. Comes in Light and Dark Oak Varnish Stain, Flat White Undercoating Ivory Enamel and White Enamel; also Ground Color. August Sale.. 89c

Wallpaper Lot 1 25c

Extra good quality Wall Paper. Designs suitable for bedrooms, living-rooms, den and dining-rooms. Very attractive patterns and colorings. August Sale Price, roll..... 25c

2nd Floor, Housefurnishings Bldg.

Wall Paper, Per Roll 5c

Lot No. 2

Another group of splendid quality Wall Paper at a reduced price for early buyers. In the lot are rolls of Paper with designs suitable for bedrooms, kitchens, halls, etc. August Sale Price, roll..... 5c

Household Paints, Exceptional Value Per Quart Tin 69c

Paint up for the Fall. Special selling of Battleship Grey and Red House Paint, Flat White and Mahogany Varnish Stain. Specially prepared to give satisfaction. August Sale Price, quart..... 69c

Barn Paint, Extra Special, Per Gallon $1

Come sharp at 9 o'clock, for the quantity is limited. Splendid quality. Will give real service. Choice of green or brown, in 1-gallon tins. August Sale Price..... $1

2nd Floor, Housefurnishings Bldg.

AUGUST SALE OF LINENS BLANKETS AND BEDDING

The Second Day Brings More Feature Values!

Presenting an excellent opportunity for the re-stocking of linen and bedding closets at worth-while savings. A new group of specials are offered for the second day and in addition the feature values of the opening day's offerings are available, provided the quantity holds out. Come sharp at 9! Shop and Save!

Outstanding Value

200 Pairs "Horrockses" Pillow Cases, Per Pair 69c

Made from extra fine quality pillow cotton, free of filling. Suitable to embroider. Neatly hemstitched. Buy a quantity and save. Size 42 x 33 inches. August Sale Price, per pair..... 69c

Irish Hemstitched Sheets, Per Pair 3.85

Made from exceptionally good quality Egyptian cotton, woven to give good wear and fine appearance after washing. Full size, 72 x 90 inches. August Sale Price, pair..... 3.85

—Second Floor, Teco Store

All Wool Blankets, Per Pair 8.50

During this event it will be wise for housekeepers and intended brides to buy their Blankets at this price. These Wool Blankets can be depended upon to give satisfaction Extra fine wool, thoroughly scoured, whipped singly, and full double-bed size, 68 x 86 inches. August Sale Price, pair..... 8.50

Extra! 40 Pairs Imported Flannelette Blankets, Per Pair 2.65

Splendid quality, warmth without weight, nicely napped. Can be used as a throw-over. Smart plaid design in colors of blue, mauve and rose. Size 70 x 84 inches. August Sale Price, pair..... 2.65

All Wool Fancy Comfortables, Each 4.95

A beautiful quality All-Wool Blanket, neatly whipped. Can be used as a throw-over. Smart plaid design in colors of blue, mauve and rose. Size 70 x 84 inches. August Sale Price, each..... 4.95

—Second Floor Teco Store

Cotton Comforters, Extra Value Each 1.89

Now is a splendid opportunity to buy your Winter supply of Warm Comforters. These are well filled with clean sanitary cotton, covered with fancy floral chintz. Size 60 x 72 inches. August Sale Price, each..... 1.89

300 Cotton Damask Cloths, Each 79c and 98c

Extraordinary Value

A wonderful opportunity for the good housewife to save her better linen cloths by using these Damask Table Cloths. Smart new designs, good quality. Two sizes, 54 x 54 and 54 x 72 inches. August Sale Price, each..... 79c and 98c

—Second Floor, Teco Store

Telephone 3000

TECO STORE

OPERATED BY T. EATON Co. Limited

PETERBOROUGH

Telephone 3000

SMALL BOY INJURED.

Donald Thompson, of Lakehurst, Falls From Top of Haystack.

(Examiner Correspondence)

HALL'S BRIDGE, Aug. 12. — An accident that might have led to much more serious consequences occurred in the barn of William Thompson, of Lakehurst, on Sunday, when Donald Thompson, aged five, fell fifteen feet from a stack of hay to the floor of the barn. Dr. Edwin E. Willis of Buckhorn was called, but examination fortunately revealed that the little lad suffered no more injury than shock to the system.

Reg. Dixon Is Winner Of Dinghy Sailing Event

GOOD PROGRAM OF WATER SPORTS PROVIDED AT ANNUAL McCRACKEN'S LANDING REGATTA

Children's Events Hold Interest Throughout the Morning Session.

KEEN COMPETITION.

Races Watched By Large Throng Despite the Heavy Downpour of Rain.

STONEY LAKE, Aug. 12.—(Examiner Correspondence.) — Although handicapped by a sharp thunder storm, accompanied by torrents of rain in the morning and lowering skies in the afternoon, McCracken's Landing regatta scored its greatest success on Saturday when a large crowd from all over the lake, Peterborough, Lakefield and the whole district, gathered to watch the races and to cheer their favorite contestants on to victory. The regatta had its origin years ago with Mr. A. F. Choate's idea of promoting sport among the growing colony along the shore. For years this event was known as "Choate's regatta" and grew from year to year until now it has reached the point where McCracken's Landing regatta draws entries from all over the Kawartha Lakes. This year was the crowning success and already the committee, tired but happy, are planning for even better things in 1930. Even the disagreeable weather did not prevent the regatta from going over the top in every respect. The prizes were especially fine, being handsome silver cups suitably engraved. For the sailing events there were three new and very attractive trophies, the Peterborough Canoe Co. gave a trophy for the dinghy sailing, W. T. Hall of Peterborough for the open sailing, and C. J. Porter of Toronto, for the canoe sailing.

The sailing races were all well contested and were very pretty to watch; in the dinghy sailing fixture the friendly rivals of many a hard fought fight, Reg Dixon and Otto Gliddon, again tried out their prowess and Dixon won by a small margin. Gliddon was the victor at Chemong and these contests between two such good sportsmen, who learned the art on the same lake, and who can lose or win like gentlemen, are watched year by year by scores of mutual friends.

The canoe sailing was not quite such an even contest, but it was well worth seeing nevertheless. The open sailing race, which was put off till afternoon, had a fair wind and a close finish, the Flavelle craft, the "Cuddy Spark," repeated its Chemong victory, winnink by the smallest of margins from Blomfield's "Ace" of Oak Ridge Camp. Gordon Selatthen's "Skidly" which is rather a rival of "Cuddy Spark," finished a close third. The morning, with the exception of the sailing, was given over to the junior regatta, which was run this year separately, but with the same general committee. It was considered to be a very ambitious plan to run a "double header," but it was proved to be worth while. In the morning the crowd consisted largely of children, their parents and interested friends, and in spite of the downpour of rain the regatta went on, the program being run off as though the day was fine. "Were they downhearted?" Not a bit; they were the jolliest crowd of yongsters one could wish to see, racing well, showing the true British traditions of sportsmanship in the way they lost and won. There were seven or eight entries in nearly every race and though the rain poured down children and adults remained cheerful and full of optimism.

Pie Plate Race Popular.

The pie plate race, as usual, was so popular that it was run off in heats and was well contested, perhaps the most popular event of the morning's program was the boys' 'cushion' fight which brought out six entries, and like tilting was worked out by the process of elimination. The semi-finals between George Cooke and Tom Curvin vs. Charles MacLeod and Spencer Piper was a duel between two well matched teams and lasted long until the former finally successfully dumped his opponent and then met a team of much smaller boys, Kenneth Dawson and Joe Blewett, the latter showing promise of his father's skill as a canoeist and managed the boat like a veteran, while Ken, undaunted by the size of his rival busied himself with the cushion and though he lost he fought a spendid battle and won hearty applause as he made a remarkably good showing against overwhelming odds.

Ruth Gouinlock won the highest number of points for girls, and George Cooke for the boys, each scoring sixteen points. "Skookie" Elmsley and Spencer Piper were runners up.

Messrs. J. O. McCarthy, H. E. Ringel and George MacLeod were judges for the junior regatta and F. Porter the starter.

Keen Competition

The afternoon brought out even a larger crowd, as boats of all descriptions came from all over the lake bringing a crowd who apparently had the optimism of the morning crowd and though it did rain in the afternoon it was only a passing shower which hurt no one. Mr. Blonfield's demonstration with his canoe was a special feature and he displayed a skill in handling what is generally called a frail craft which seemed really super human. The crowd held its breath at his daring performance as he walked the gunwale of his boat balancing with hand and paddle, he gave a demonstration of rescuing two boys tipped from a canoe which was done in the briefest space of time and was well worth seeing. He also showed a unique method of landing at dock, end paddling, jumping, holding the balance with paddle, the double flip, shakeout and the shakeout with two in a canoe. He brought grasps of wonder from the crowd by standing on his head on the stern deck of his boat. The applause showed the appreciation of the crowd who witnessed the remarkable feat.

The mixed tandem canoe was one of the most popular events of the day as there were thirteen entries and all paddled well, the finish being so close as to keep the judges busy making sure of just how they crossed the line.

The gunwale race had also a big entry list, with lots of pep displayed. The tilting brought out only four contestants, but it was well worth seeing and had its big moments.

George Wadds eliminated Jack Livingstone in a brief but exciting contest, while Reg. Blonfield even more speedily sent N. Petiolas into the lake so skillfully that the young lady who paddled him was not even splashed. Then Wadds and Blonfield began the final battle which lasted until the former, by a lucky poke sent Mr. Blomfield overboard winning what might well be called a "famous victory."

The skiff paddling was better than ever and makes fun for everyone, no one minds if they tip over, that seems part of the fun.

Prizes Presented

The prizes were presented immediately after the regatta by Mrs. H. E. Ringel, the gracious chatelaine of the regatta committee, who in her graceful way performs this service each year.

At the close, Mr. Porter, president of the committee, presented to the press representative a very handsome silver cake plate for co-operation and assistance to the committee.

In reviewing the day's success one must not forget the members of the committee who deserve a very great deal of praise for their well balanced program, the excellent arrangements and the splendid prizes. This all meant a great deal of work and it was work well and cheerfully done, and never one word of complaint was heard when the weather man did his worst. A new and very nifty flag flew for the judges stand, with the blue and white of McCracken's Landing prominently displayed. The following are the members of the committee and regatta officials:—

Honorary president—A. F. Choate; Honorary vice president—H. G. E. Choate; president—C. G. Porter; vice president—Douglas Hall; secretary—H. E. Ringel; general committee—Bruce Fraser, Terry Hall, C. Strickland, E. Mills, Margaret Strickland, Miss Graham; Judges—J. M. Fairbairne, Col. Sanford Smith George MacLeod; starter, F. Porter; announcer, Douglas Hall.

Winners of Events

Dinghy Sailing—1, Reg. Dixon; 2, Otto Gliddon. Peterborough Co. Trophy.

Canoe Sailing—1, Gordon Wotherspoon; 2, Doris McCarthy. C. G. Porter trophy.

Open Sailing—1, Ellsworth Flavelle in "Cuddy Sark." 2, Reg. Bloomfield in "Ace."

Boys' Single Canoe (16 years and under).—1, George Cook; 2, Spencer Piper.

Girls' Single Canoe (16 years and under).—1, "Skookie" Elmsley; 2, Ruth Gouinlock.

Boys' Cushion Fight—1, George Cooke, paddled by Jack Abernethy; 2, Kenneth Dawson, paddled by Joe Blewett.

Girls' Single Skiff (14 years and under).—1, Ruth Gouinlock; 2, Katherine Simser.

Boys' Single Skiff (16 years and under)—1, Bill Mills; 2, Gordon Hall.

Mixed Tandem Skiff (16 years and under).—1, Katherine Simser and Jack Abernethy; 2, Marie Thompson and Jack Ackerman.

Girls' Swimming (Girls 16 and under).—1, Ruth Gouinlock; 2, Donna Harlan.

Boys' Swimming (16 years and under)—1, George Cooke; 2, Spencer Piper.

Pie Plate Race, (four in a canoe) (16 years and under).—1, George Cooke, Tom Cunier, Charles MacLeod, Dick Wotherspoon; 2, Kim May, K. Dawson, Hugh Atwood and Charlie Heward.

Girls' Tandem Canoe (16 years and under).—1, Ruth Gouinlock and Skookie Elmsley. 2, Donna Harlan and Marie Thompson.

Boys' Tandem Canoe (16 years and under).—1, Charles MacLeod and Dick Wotherspoon; 2, Tom Currier and George Cooke.

Boys' Single Canoe (14 years and under)1, Spencer Piper; 2, Kim May.

Boys' Swimming (12 years and under).—1, Ted Hunter; 2, Douglas Smith.

Girls' Swimming (12 years and under)—1, Betty Myers; 2, Jane Currier.

Afternoon Event

Men's Single Canoe.—1, Don Fitzgerald; 2, Clayton Ridpath.

Ladies' Single Canoe.—1, "Billy" Mackenzie; 2, Betty Livingston.

Six in a Skiff (paddled), 18 years and under).—1, Terry Hall(captain), George Cooke, Charles MacLeod, Tom Currier, Marry Stabler, Harry Sherin. 2, Gordon Hall (captain), Charlie Heward, Ferguson Porter, Jack Abernethy, Bill Mills, Pat Arnott.

Ladies' Single Skiff.—1, Dorothy Jory; 2, Rosalind Brewin.

Men's Tandem Canoe (long course).—1, Clayton and Jack Ridpath; 2, Don Fitzgerald and Norman Smith.

Ladies' Tamden Canoe—1, Edith Killaly and Esme Heward. 2, "Skeokie" Elmsley and Muriel Strickland.

Gunwale Race.—1, Jack Ridpath; 2, Harry Stabler.

Men's Single Skiff.—1, Terry Hall; 2, Arthur Bell.

Seven in a Skiff (paddled).—1, Clayton Ridpath, Jack Ridpath, J. Morris, Terry Hall, Don Fitzgerald, George Wadds. 2, Ian, Gordon, Stewart and Dick Wotherspoon, Otto Laderach, Bob Morris, Gerald Duffus.

Mixed Tandem Canoe.—1, "Billy" Mackenzie and Stewart Wotherspoon; 2, Mrs. May and Ian Wotherspoon.

Girls' Swimming (open).—1, Margaret Strickland; 2, Gladys Heward.

Boys' Swimming (open).—1, Don Fitzgerald; 2, Georoge Cooke.

Mixed Tandem Skiff.—1, Edith Mills and Terry Hall; 2, Rosalind Brewin and Bob Morris.

Tilting.—1, George Wadds, paddled by Ian Wotherspoon; 2, Reg. Bloomfield, paddled by Terry Hall.

Canoe Upset Race.—1, Don Fitzgerald; 2, Gordon Wotherspoon; 3, Jim Currier.

Thomas Holds Red Sox, Chicago Wins Out 6-3

CHICAGO, Ills., August 12 (Canadian Press). — Alphonse Thomas held the Red Sox to five hits yesterday, and the White Sox won the second game of the series, 6 to 3. Charlie Ruffing was also an efficient workman, limiting Chicago to seven blows, but the Pale Hose bunched their hits in the fourth and seventh innings to win.

	R	H	E.
Boston	3	5	0
Chicago	6	7	0

Ruffing and Barry; Thomas and Berg.

Arthur Ham Eliminated By Forest Hills Youth

RYE, N.Y., Aug. 12 (C.P.).—Arthur Ham of Toronto, one of Canada's "Big Six" tennis stars, was eliminated from the Eastern singles grass-court championships yesterday by a determined, fighting youth, C. C. Hubbell, Jr., of Forest Hills, 7—5, 3—6, 6—3. The defeat of Ham was one of the surprizes of the day, as he was one of the seeded players in the tournament.

Gilbert Nunns, another Torontonian, however, experienced a better fate and advanced to the third round through two easy victories. In the morning he defeated Fred Saggs, New York, 6—0, 6—4, and later downed Paul Martin, Mamaroneck, N.Y., 6—2, 6—1.

Tigers Take 9-8 Tilt From Macks

DETROIT, Mich., August 12 (Canadian Press). — Detroit spotted the Athletics five runs in the first inning yesterday, and then with the aid of timely home runs by Red Hargrave and Roy Johnson, won by 9 to 8.

	R	H	E.
Detroit	9	15	1
Philadelphia	8	12	2

Sorrell, Carroll, Whitehill, and Hargrave; Earnshaw ,Quinn, Orwoll and Cochrane.

SKEETERS LOSE TO LEAFS TWICE

Superior Pitching Gives Toronto Team Advantage of Week-end Series.

POOR ATTENDANCE.

JERSEY CITY, Aug. 12 (Canadian Press).—Pitching was the dominating factor in a three-game week-end series played between the Toronto Leafs and the last place Jersey City Skeeters at the Westside Park.

Because their hurling was just a bit better than that of the Skeeters, the visitors managed to emerge with the victory palm in two of the three games.

The Leafs won 1-0 on Saturday, and 3-1 in the second game yesterday. The home forces managed to win yesterday's first game 6-4.

The teams will be idle to-day, the game having been advanced to provide for a Sunday double-header which was poorly attended.

BIRDS TAKE ONE FROM BUFFALO

BALTIMORE, Aug. 12 (Canadian Press).—The Birds were up on the second perch after winning the opening game of yesterday's double bill with Buffalo, 7 to 2, but they fell back to third place by dropping the nightcap, 6 to 4.

First game:	R	H	E.
Buffalo	2	6	0
Baltimore	7	13	2

Faulkner, Bomelly and Urban; Bolen and Bool.

Second game:	R	H	E.
Buffalo	6	10	0
Baltimore	4	7	1

Williams, Ogden and Barnes; Wertz, Holshauser and Bool.

BRUINS AND RED WINGS SPLIT TWO.

NEWARK, August 12. (C.P.) Newark and Rochester divided a double header here yesterday, the Bruins winning the opener in 12 innings by 4 to 3, and the league leading Red wings snatching the night cap with a home run barrage by 7 to 2. The split gave Rochester the short series by two games to one.

Carl Fischer went the route in the long opening game. He allowed only seven hits and struck out ten batters.

First game—	R	H	E.
Rochester	3	7	1
Newark	4	12	0

Carlton, Lingrel and Florence; Fischer and Hungling.

Second game:	R	H	E.
Rochester	7	7	0
Newark	2	4	0

Berly and Florence; Bush, Harvin, Fallenstein and Stahlman.

READING WINS ON HITS

READING, August 12. (C.P.) — George Quellich, the Reading outfielder, set a new world's record for most hits in succession when he ran his streak to 13 in a row here yesterday when Reading beat Montreal 11 to 4. Quellich, who started his streak on Friday, hit four straight, two of which were home runs, to break the old record of 11 held by Tris Speaker. Quellich has hit four home runs, a double and eight singles.

	R	H	E.
Montreal	4	7	1
Reading	11	18	1

Hogsett, Hartman and Niebergall; Stryker and Smith.

Giants Take Third Game From the Reds

NEW YORK, August 12. (C.P.) — Carl Hubbell's fine pitching and Travis Jackson's home run off Adolpho Luque with two on in the first inning, enabled the Giants to win the third games of the series from Cincinnati here yesterday by 6 to 1.

	R	H	E.
Cincinnati	1	5	0
New York	6	10	1

Luque, Ehrhardt and Gooch; Hubbell and O'Farrell.

BASEBALL RESULTS Standings

INTERNATIONAL LEAGUE

	Won	Lost	P.C.
Rochester	73	47	.608
Toronto	69	55	.557
Baltimore	65	53	.551
Reading	62	55	.530
Montreal	59	62	.488
Buffalo	60	63	.488
Newark	55	64	.462
Jersey City	38	82	.317

Sunday's Results.

Jersey City 6-1; Toronto 4-3.
Newark xx4-2; Rochester 3-7. x12 innings.
Reading 11; Montreal 4.
Baltimore 7-4; Buffalo 2-6.

Saturday's Results.

Toronto 1; Jersey City 0.
Reading 19; Montreal 0.
Baltimore 4; Buffalo 3.
Rochester 2; Newark 1.

AMERICAN LEAGUE

	Won	Lost	P.C.
Philadelphia	78	31	.716
New York	85	39	.625
Cleveland	56	51	.523
St. Louis	56	52	.519
Detroit	52	55	.486
Washington	44	60	.423
Chicago	43	65	.398
Boston	32	73	.305

Sunday's Results.

Chicago 6; Boston 3.
Detroit x9; Philadelphia 8. x11 innings.
Cleveland 6; New York 5.
Washington 7; St. Louis 5.

Saturday's Results.

New York 4; Cleveland 2.
Boston 10; Chicago 7.
Philadelphia 6; Detroit 5.
Washington 4, St. Louis 2.

NATIONAL LEAGUE

	Won	Lost	P.C.
Chicago	70	32	.686
Pittsburg	63	41	.606
New York	60	48	.556
St. Louis	54	53	.505
Brooklyn	46	60	.434
Cincinnati	44	61	.419
Boston	43	63	.406
Philadelphia	41	63	.394

Sunday's Results.

Chicago 3; Boston 1.
Brooklyn 5; Pittsburgh 3.
New York 6; Cincinnati 1.
No other games scheduled.

Saturday's Results.

Cincinnati 7; New York 2.
Pittsburg 6-3; Brooklyn 4-6.
Chicago 4; Boston 1.
Philadelphia 7-x9; St. Louis 1-11.. x11 innings.

AMERICAN ASSOCIATION.

Sunday's Results.

Milwaukee 11-14; Columbus 9-5.
Louisville 4-6; Minneapolis 3-0.
Kansas City 8-12; Toledo 4-10.
St. Paul 2; Indianapolis 1.

Saturday's Results.

Kansas City 8; Toledo 7.
Milwaukee 9; Columbus 6.
Minneapolis 4; Louisville 1.
Indianapolis 7, St. Paul 3.

Bailieboro Defeats Precious Corners

BAILIEBORO, Aug. 12.—(Examiner Correspondent.)—On Thursday evening the local hard ball team journeyed to Precious Corners, to play a return game of ball. Bailieboro played a whirlwind game which ended 14-1 in their favor. The game was featured by heavy hitting and clever pitching of Woods, the local southpaw. Woods also contributed a circuit blow. The line-up:

Bailieboro— Watt, c.; Woods, p.; Deyell, 1b.; Bowman, 2b.; J. Barnard, 3b.; Howson, s.s.; F. Barnard, r.f.; C. Barnard, l.f.

Precious Corners — Jones, c.; W. Dolley, p.; W. McCollough, 1b.; Harris, 2b.; A. Dolley, 3b.; T. Watt, s.s.; M. McCullough, r.f.; Rose, l.f.

Umpires—Heigh and Dolley.

RUTH CLOUTS 500TH HOMER

Sets New Record in History of Professional Baseball.

YANKS LOSE 6-5.

CLEVELAND, August 12. (C.P.) — Babe Ruth became the first player in the history of baseball to hit 500 home runs when he slapped one of Willis Hudlin's offerings over the right field screen in the second inning of the Yankee-Indian game here yesterday. The bases were empty when Ruth hit his history-making homer.

Although Lou Gehrig added a circuit blow later in the game the Indians nosed out the champions by 6 to 5.

Ruth's drive was his 30th of the season, and it increased his margin in the American leadership, in addition to sending him into a tie with Melvin Ott of the Giants and Hack Wilson of the Cubs for second place in the interleague race. Charlie Klem of the Phillies leads both leagues with 33. Gehrig's blow was his 27th and gave him possession of second place in his circuit.

Ruth's mark of 500 major league home runs is exclusive of 13 he has hit in five of nine world series.

	R	H	E.
New York	5	8	4
Cleveland	6	13	1

Wells, Sherid and Dickey; Hudlin and L. Sewell.

ROBINS RALLY TO WIN 5-3

Buccaneers Lose Another Game in Race As Cubs Win At Boston.

EIGHT GAME LEAD.

BROOKLYN, August 12 (Canadian Press).— A sudden and effective barrage of extra-base hits off Kremer, after two were out in the eighth, enabled the Brooklyn Robins to come from behind to defeat the Pirates by 5 to 3 in the third game of the series here yesterday. The Buccaneers lost another full game in the pennant race as the Cubs won at Boston, stretching their margin to eight contests.

	R	H	E.
Pittsburg	3	6	0
Brooklyn	5	9	0

Kremer and Hems'ey; Moss, Morrison and Deberry.

PERFECT DAY FOR HORNSBY.

BOSTON, August 12 (Canadian Press). — Rogers Hornsby hit a home run, a single and a double here yesterday, and they accounted for all the scoring the Chicago Cubs did to defeat the Boston Braves, 3 to 1.

	R	H	E.
Chicago	3	6	1
Boston	1	8	1

Root and Taylor; R. Smith and Spohrer.

St. Louis Browns Drop To Third Place in Race

ST. LOUIS, August 12 (Canadian Press). — The Browns lost to Washington by 7 to 5 yesterday, and dropped from third to fourth place, as Cleveland beat the Yankees. Blaeholder yielded eleven hits, one a homer by Cronin ,while the Browns hammered Burke for nine before he retired in the ninth.

	R	H	E.
Washington	7	11	0
St. Louis	5	9	0

Burke Thomas and Tate; Blaeholder and Ferrell.

ADVERTISE IN THE EXAMINER

HAMILTON CLUB ATHLETES WIN ELEVEN EVENTS

Olympic Club Members Feature Provincial Championship Meet.

L. MILLER TAKES SPRINT.

Pickard and Smallacombe Double Winners—Harper Defeats Spence.

TORONTO, Ont., Aug. 12.—(Canadian Press). — Hamilton Olympic Club athletes are the holders of eight out of seventeen Ontario field and track championships. In the clean-up Saturday at the provincial championship meet, held at University of Toronto stadium, the Hamiltonians romped off with every track event except the mile run, the high hurdles and the two mile walk. In addition they captured the discus and hammer throws.

The Hamilton boys began their title drive with the very first event on the card when Harold Webster smashed the Canadian five mile record. It was the only Canadian mark to fall during the meet, coming before a thusnderstorm broke over the field and left the turf and track in a soggy condition.

Webster was the master throughout his five mile tour. For a while Walter Hornby, a team mate, kept him company but dropped back late in the race and Fred Sargent of Galt, running unattached, finished strong to take second place a hundred yards or more behind the winner. Wilf. McClukey, of the Monarch A. C., Toronto, captured third place, 35 yards behind Sargeant.

Edwards Is Winner

An unfortunate accident to Phil Edwards, British Guiana negro who competed for Canada at the 1928 Olympic games, failed to halt the dark-skinned New York University star in a sensational finish to capture the half mile event. Badly spiked as he finished the first quarter mile, Edwards lost his stride momentarily and then streaked through the whole field, minus one shoe, and won in 2 minutes 3 4-5 seconds eased up over William Johnston, of St. Catharines A.A.A.

So complete was Hamilton's domination of the sprint events that after the heat eliminations, the four final qualifiers for the 100 yard dash were all Hamiltonians. Leigh Miller won the dash, streaking off the distance on the rain-soaked track in 9 4-5 seconds, one-fifth of a second slower than the Canadian record.

Vic Pickard, Hamilton boy and another Olympic man, won both events in which he was entered, the javelin throw and the pole vault. Pickard, who has starred at pole-vaulting with the University of Pittsburgh athletes, competed unattached.

West End "Y" Ranks Next

The West End Y.M.C.A. of Toronto ranked next to Hamilton in titles captured, winning three of the field events. G. Smallacombe is the wearer of the running high jump crown, scaling 5 feet 9 inches; Chester Smith outdistanced his opponents in the running broad jump with a leap of 21 feet 10 inches, and Smallacombe came in for his second title by winning the running hop step and jump with a mark of 44 feet 9¾ inches.

The Central "Y" of Toronto took two title, H. Cleman winning the two-mile walk in 15 minutes 59 3-5 seconds, and Ben Fallman the 16-pound shotput with a heave of 38 feet 6¾ inches.

Honors in Mile Run

Art Keay, another of Canada's last year's Olympic squad, carried the colors of the Toronto Police Athletic Association to a championship in the mile run. Keay shook off the sprint challenge of Eddie King, of Hamilton, and held a 15 yard lead at the finish. Keay's time was 4 minutes, 24 4-5 seconds.

Arthur Shapman, of Windsor, unattached, led the way in the 120 yard high hurdles, with W. Pierdon, of Central Y.M.C.A., Toronto, second, and A. Ravenscale, of Cobourg, unattached, third. Shapman's time was 16 seconds.

The Hamilton Olympic Club broke into the winning column in the field events when A. Zvonkin hurled the discus 129 feet 7 inches. F. Eddenden gave the H.O.C. their second field title, slinging the 16-pound hammer 126 feet 2½ inches.

Ray Lewis, speedy Hamilton negro captured the 440 yard event with a sensational finish sprint that beat out Bern Irwin and Alan Christie, Lewis' team mates. The winner's time was 51 4-5 seconds.

The 220-yard dash also fell to Hamilton, R. Adams winning in 22 1-5 seconds, F. Robinson, of Hamilton, took second, and G. D. Powell, of the Spartan A.C. Toronto, third.

The Hamilton boys rounded out their title hunt with a clean cut victory in the one mile relay.

Central "Y" of Toronto captured second place and the Toronto Police A.A. third. The Hamilton team went the route in 3 minutes 33 2-5 seconds, holding a lead all the way.

NEW YORK BARS TEUTON BOXER

Max Schmeling, After Heavyweight Championship, Sees Hopes Smashed.

COMMISSION GIVES DECISION

NEW YORK, N.Y., Aug. 12 (Canadian Press).—Only a few short weeks ago the path of young Max Schmeling led smooth and straight toward all the glory and wealth of the world's heavyweight championship. To-day the colorful Teuton is threatened with fistic oblivion, apparently barred for life along with his American managers from the rings of New York State. Out of a clear sky the New York Athletic Commission, through Chairman James A. Farley, yesterday issued its final sentence in the involved and heated controversy that has raged about Schmeling's head almost since his arrival here a little over a year ago.

"The State Athletic Commission and boxing fans of the State of New York," the formal statement said in closing, "can get along without Schmeling and those who are handling his interests, not only now but for all time."

QUICK PILE RELIEF

Dr. Leonhardt's Hem-Roid is guaranteed to banish any form of Pile misery, or money back. It gives quick action even in old, stubborn cases. Hem-Roid is a harmless tablet that removes blood congestion in the lower bowel—the cause of piles. It brings joyful relief quickly and safely or costs nothing. McDermid and Jury, Bond's Drug Store and druggists everywhere sell it with this guarantee.

Helen Wills Clinches Wightman Tennis Cup

FOREST HILLS, N.Y., Aug. 12 (C.P.).—Helen Wills clinched the Wightman Cup for the United States on Saturday, when she defeated her youthful English rival Betty Nuthall, and regained the emblem of women's tennis supremacy for this country.

For nearly an hour, while a gallery of more than 8,000 spectators sat thrilled, the queen of the world's courts was played to a standstill by the sounding, impetuous rush of the 18-year-old English girl.

"Queen" Helen won finally by scores of 8—6, 8—6.

Our Boarding House - - - - - - - - - - **By Ahern**

REGATTA AT TRENT RIVER
Wednesday, Aug. 14
Special Event — Five-Mile Swim.
Outboard Motor Races, Free For All — Boat and Swimming Races
8d-21,2,6,9,12-9977

When you buy
The Old Reliable
PEG TOP
you PAY for QUALITY only and GET it.
Pocket pack of
5 for 25c
Quality maintained for 50 years.

Electrics Add Another Soccer Trophy To List

Now 2.30, 7.00, 9.00

ALL TALKING COMEDY
RAYMOND HITCHCOCK
in
"SARDINES"

CORINNE GRIFFITH
in
"The DIVINE LADY"
with
H. B. WARNER and VICTOR VARCONI

One year to make! A fortune spent to recreate the famous Battle of Trafalgar. Thousands of men in breathless battle action. The screen's greatest beauty, re-living the loves of one of history's most beautiful sirens!

Directed by Frank Lloyd

Vitaphone Picture.

LACROSSE PRACTICE HOLDING INTEREST

Many of C. G. E. Club Players Rapidly Rounding Into Shape.

Lacrosse seems to be taking hold among the C.G.E employees who formed a club for the promotion of this game a few months ago. Practises are being held every Monday, Wednesday and Friday at the Sacred Heart church grounds on Romaine street and about eighteen fellows have been turning out regularly and are fast becoming proficient in the use of the stick.

The only fly in the soup however is the fact that a few old lacrosse players who do not work in the C.G.E. but who are being permitted to attend the practises are showing a tendency to "hog" the ball.

Many of the newcomers to the game are complaining that they never touch the ball at a practise and as a result are losing interest. This is a condition that will not be tolerated and if the experienced players who are non-employees do not pass the ball they will be barred from the practises.

Another condition which is causing dissension is that to-date there has not been a full turnout, which means that there are about six fellows who have sticks but are neglecting to attend the practises.

A check up is being made at every practise and the delinquents will soon be given the alternative of either turning in the sticks or being on hand every night.

There will be no practise to-nipht (Monday) due to the E. P. League playoffs but things start with a bang on Wednesday when every player should be on hand.

The exhibition game staged last Monday at Campbellford between a team from that town and C.G.E. fellows revealed the fact that the local boys are making splendid progress. Campbellford won 7-4 but the locals had a 3-0 lead for the first half of the game when they weakened and slumped before the superior condition of their opponents.

THEATRES

AT THE CAPITOL

Many prominent players in "The Divine Lady" which opens at the Capitol tonight. Corinne Griffith in stellar role. Has Victor Varconi and H. B. Warner heading the supporting company.

There have been many "all-star" casts heralded by motion pictures, but "The Divine Lady," the First National picture which opens at the Capitol theater today comes as near meriting that phrase as any production of the season.

The real star of the picture, of course is Corinne Griffith, who has her greatest screen role as Lady Hamilton in this picturization of E. Barrington's moving historical novel.

More than a dozen players of great prominence in addition to character players who appear in microscopic bits surround Miss Griffith.

Victor Varconi, who has made such rapid progress in American films in a comparatively short space of time, plays the role of the heroic Lord Nelson.

H. B. Warner, whose greatest achievement on the screen was "The King of Kings," has a role of almost equal prominence as Lord Hamilton. Varconi, incidentally, first attracted real attention with his portrayals of the small but important role of Pontius Pilate in the same production.

Who does not know Marie Dressler, veteran comedienne, who, more than twelve years ago, eclipsed even the great Chaplin in the first feature-length comedy, "Tillie's Punctured Romance."

Ian Keith, handsome player, prominent on both stage and screen, lends his striking personality to the role of Greville, whose affair with Lady Hamilton in her youth started her on her illustrious career.

Dorothy Cummings, Michael Vavitch, Montagu Love, Helen Jerome Eddy, William Conklin, George Periolat, Mary Mersh, Syd Crossley, Hugh Ford, Gustave Partos and many others in small parts and "bits" are in the cast.

"The Divine Lady" is the first of four big productions Frank Lloyd has contracted to direct for First National Pictures. It is scheduled as the most pretentious production of this year for that organization.

American Tourist Lands Big Maskinonge; Careful Policing Makes Fish Plentiful

There seems to be no end to the large maskinonge in the waters around Oak Orchard. On Saturday, Melvin, of New York, N.Y., while trolling had a heavy strike and after a battle royal succeeded in landing this monster which weighed 25½ lbs.

This is the fourth lunge weighing over 22 pounds caught in these waters during the past three weeks and the general opinion is that winter policing and the spring careful guarding of the spawning fish, is showing the results. Cutting out the fishing through the ice has certainly kept the large ones from being snared as in the past. Putting on extra overseers in the spawning season and the careful checking of the water levels has also shown its results, according to Perry Alexander, who further stated the catching of these large fish has given the Peterborough district a boost among fishermen. Even in Cobourg the other day, it was mentioned by several. A party of N. Y. fishermen drove up from where they were stopping to see this last fish and had it photographed and measured and the facts wired to their local club, which is bound to spread the news. I wish every section would catch an extra large one every day or so for that would convince the fishermen that the Kawarthas are not fished out."

This fish is on display at Jopling's meat store.

KIWANIS JUNIORS ENTER PLAY-OFFS

Meet Belleville in Bay of Quinte Town To-morrow Evening.

Kiwanis Juniors enter the first round of O.B.A.A. play-offs to-morrow evening when they meet Belleville juniors in the Bay of Quinte town. Deannard's aggregation had no trouble in downing this team in an exhibition game here a short time ago and it is expected that the locals will come through series with flying colors. The return will likely be played next Saturday.

THE FIRST

(By Norman Roberts)

--Man to pick up a football in his arms and start running was William Webb of Rugby School, thus developing rugby.

—Canadian to hold the world's heavy weight championship was Tommy Burns.

—Non-stop Atlantic Flight in a heavier than air machine was made by Alcock and Brown, the Britishers.

—Man to swim the Panama Canal was Richard Halliburton in 1928.

—French Horse to exceed $3,000,000 winnings was Ksar.

—Time France won the Davis Cup was in 1926.

—Man to score 60 home runs in a season was "Babe" (Herman' Ruth in 1927.

—Horse to win the Grand Prix de Paris was The Ranger in 1863.

—Organized Track and Field meet held in Canada was at the Canadian National Exhibition, Toronto, in 1878.

—Harvard-Yale boat race took place in 1852.

The Missions are preparing to sell Slade and Finn, infielders, and have insured the two for $100,000 against injury.

If you buy out of town, and I buy out of town, and all our neighbors buy out of town, what in thunder will become of our town? Ever think about it?

SHOOTING MEET MUCH LARGER

Marksmen Seek Place on Next Year's Bisley Team at Connaught Ranges.

ENTRIES DOUBLE

OTTAWA, Ont., August 12 (Canadian Press). — The increased interest in rifle shooting is very pronounced in Canada this year. Reports coming in from the local ranges show the attendances to be almost double what they were last year. This is expected to result in increased attendance at the national matches held by the Dominion of Canada Rifle Association at Connaught Ranges near Ottawa from August 1'. to 17. Last year 500 riflemen from every province competed, and the indications this year are that there will be well over 600, constituting the largest attendance since the war.

The D.C.R.A. program this year has not been changed materially from that of last year, but any of the changes made will meet with general approval, particularly the addition of 100 more prizes to The Governor-General's Match will be shot this year in the usual two stages and the final stage will be at 300 and 900 yards, when fifteen shots must be fired at each range. Both ranges of the Bankers' Match will this year be in the Grand Aggregate.

King's Prize Separate.

The King's Medal Competition will be fired on Thursday afternoon as a distinct event. The Ozowski and Dundonald Matches will be conducted as team events, as they were in the old days at Rockcliffe, and will have no connection with the King's Medal Match. The conditions of the King's Medal Competition call for four practices. The first is for deliberate shooting at 600 yards. This will be followed by the fire with movement practice, which means that the competitor will start from 600 yards and fire ten shots at distances up to 100 yards. The target will be exposed for 45 seconds for each two shots, and in the interval between exposure, which is only 15 seconds, the competitor prepares for the next round. When the target appears he must run to the next firing point 100 yards away, and fire two shots, all within the period of 45 seconds. The third stage is a rapid fire competition at 300 yards ,and this is followed by a snapshooting test at the same distance. The rapid is ten shots at a standard target, in 40 seconds, and the snapshooting is at a .22 inch disc which is exposed ten times at irregular intervals. An added feature in the King's Medal Match will be a team competition, for teams of four men whose combined scores make the highest total. For this match General Sir Arthur Currie is offering a valuable trophy, and the competition for this should be very keen.

More Interest This Year.

Greater interest than ever is expected in the Governor-General's match. What the King's Prize is to Bisley the Governor-General's is to the D.C.R.A. It is the supreme test of riflemen's skill. What will give the match added significance is that the D.C.R.A. will by that time have some 50,000 associate members in all parts of Canada. They will have a chance to win valuable cash prizes, running into thousands of dollars. The prizes will be awarded on the final results of this match, the member holding the ticket of the winner of course getting the big plum, although anyone drawing a ticket of a competitor who gets into the final stage will be substantially rewarded.

Of course, the hope of almost every competitor is to win a place on the Bisley team of 1930. The team is chosen by the consistency of the shooting of any competitor throughout the week.

In the Service Revolver Match, the .45 Colt is admitted on equal ground with the .455, as a concession to the R.C.M.P., who are armed with the .45.

Egg Pool Held.

An Egg Pool Competition will run continuously throughout the week and valuable prizes are offered daily, besides a valuable list for the aggregate of the week.

The Bounding Deer Competition inaugurated two years ago is sure to be a success as that the competitors have become familiar with the target and conditions. Added prizes are offered this year in this event.

Col. D. R. Street will be executive officer, Lt.-Col. R. J. Birdwhistle assistant executive officer and Col F. F. Clarke, D.S.O., chief range officer.

The Association has provided interesting social amusement features and the big attraction each evening will be the band concerts by three well-known bands — the G.G.F.G. the Ottawa Highlanders and the Regiment de Hull. On Tuesday evening the Small Arms School will give a demonstration of night firing with tracer bullets.

Sixteen competitors from each of the provinces are given free transportation and in addition a refund of one-fifth of the single fare is made by the Association to all who attend.

HIGHWAYS AND BYWAYS IN THE SPORTS WORLD

BOOSTS AND KNOCKS For EVERYONE

(By "TED" OUTRAM)

All steps lead to Exhibition Park this evening, where Bethany is making a determined attempt to wrest a victory from Cognawagas in the second game of the E.P.L. playoff. Cogs are one up on Doc Hamilton's lads, but that is a narrow margin against a hitting aggregation like Bethany, which lists such fence busters as Ryley and Phillips on its roster. Bethany has trimmed here before this season and many favor them to repeat and tie up the series. "Casey" Masterson will likely get the call to the mound from Manager Davis, while Harold Ralph, deceptive right hander, will weave them across for the mountain villagers.

• • • • • •

Irvine Bailey has not yet signed his contract for 1929 with the Maple Leafs, and the offer to be made to him is causing considerable discussion among the club's directors. He finished his three-year contract when the final game was played last spring, and he has developed into the scoring ace of the team, being most popular with the fans. It is understood that he is holding out for a much higher figure for his next contract and rightly so, for he is worth a pretty penny to any of the N. H. L. clubs. He was a goal getter that attracted a big rush at the gate.

Meanwhile the other players are keeping in shape for the coming season in various endeavours. Andy Blair, the sensational forward of last season, is in England completing a special course at Oxford. Big things are expected of this youngster this winter.

Frank Neighbor, veteran Ottawa centre star, and one of the brainiest hockey players in the game to-day, believes in starting early. Last season he was troubled with a trick knee. Yesterday he went under the operating knife at the Civic Hospital in Ottawa to have a cartilage removed from the knee of his right leg. Neighbor went under the operation as a last resort to rid himself of the kinky knee.

The tragic death of Shorty Horne is likely having it seffect on the organization plans of the Leafs. He was understudy to Ace Bailey and was going so brilliantly that it was firmly expected that he would have been a star in his own right this season.

• • • • • •

Ball fans should rally to the support of the Rays in their stiff final series with Oshawa Arabs for the championship of the Lakeshore League. This team has been giving them good baseball for several years now, and last year they came within an ace of copping the Provincial championship. The trips around the Lakeshore circuit are costly and the plan of depending upon the fans when the hat is passed has not proved such a great success. Fans here are seeing best ball in the province, and at the cheapest rate. The Rays deserve their support and the game on Wednesday night with Oshawa will be a struggle of outstanding merit.

• • • • • •

The position of the three leading clubs in the International league race did not change over the week-end. The Leafs were in third place for several hours yesterday, dropping the first game of the double header at Jersey City, while Baltimore was defeating Buffalo. But the Leafs regained their position by winning the second fixture, the Orioles at the same time losing out. Advantage in their twirling staff carved the two victories out of the three games for the Leafs, Joe Samuels and Phil Page, each turning in excellent performances.

The Leafs should gain in the next few days. They play the lowly Newark Club, while Rochester invade Baltimore in a supreme tussle.

• • • • • • •

Max Schmeling's star has been in the ascendant until about a month ago, and it looked as though the young Teuton would soon be on Gene Tunney's vacated throne. After having successfully disposed of every outstanding contender for the crown, Schmeling is now rifled of all his honors by an edict of the New York Athletic Commission. Schmeling got in bad over his managers and failures to keep several contract fights. The commission was not pleased with the planned bout outside New York State for the world's title between the German and Jack Sharkey. This was in defiance of their orders and has now been abandoned. The latest word to Schmeling from the commission bars him from further bouts and concludes in clear type that boxing can get along without him not only now but for all time.

Schmeling meanwhile is in the West on a barnstorming tour, but oblivion awaits him in the East. Bill Carey, successor to Tex Rickard, is also flatly through with the Uhlan of the Rhine.

• • • • • •

That lacrosse is regaining a strong footing in the city is indicated by the glowing reports of the large turnout of players at the practises. Thirty to forty seasoned and novice players three times a week are playing the great game on Sacred Heart grounds. It is to be hoped that next year Peterborough will have a team in the O.A.L.A.

The important baseball final games are attracting so much attention that this week the regular practises have been shifted to Tuesday and Thursday evenings at the Sacred Heart grounds. A full turn out is requested and a special invitation is extended to any old timers who would like to step out and give the boys some pointers.

• • • • • •

Recently a Toronto hockeyists drove a golf ball a distance estimated to be over 360 yards. He thought that he had snared a world's record, but a glance backward shows that in 1912 E. C. Bliss, favored by a wind and a downhill grade, whipped a ball away from the tee for a trip of 415 yards. Joe Guisto, of Oskland, has the 429-yard mark, while back in 1905, James Braid, playing at Walton Heath, connected for a 395-yard advance. Phillips Finlay, playing at Pinehurst in 1928, averaged about 290 yards for fourteen drives.

Records are deceptive, wind and ground conditions having to be taken into consideration. It is possible, on an ice-covered surface to propel the little white ball over a mile.

• • • • • •

The softball fixture between Harrison's and Bridgenorth Wildcats should not be forgotten. These teams are tied for first place in the league, and this is the deciding game. Both play sparkling ball.

• • • • • • •

The athletic bill for the week is an imposing one and every game is important. On Thursday night the Bantams, Grafton's and Maple Leafs, hook up in the second game for the championship.

GENERAL TEAM BEATS PACKERS IN PHELAN CUP

Westwood Scores in Two Minutes—Cup Tie Tactics Prevail in First Half.

C.G.E. 2, C.P.C. 1.

Both Goals Under Bombardment As Players Scramble Through Downpour.

The Canadian General soccer team added another trophy to their list on Saturday afternoon, when they scraped through by the score of two to one against the Canadian Packing before a large attendance of spectators that stood in the rain.

At the conclusion, President Charlie Lloyd presented the cup to the captain of the C.G.E. team, Alex. Burgess; also complimenting the players on the sportsmanship displayed.

"That Winning Goal

When the Canadian General got the second goal, it was necessary for the official referee to consult the authorized linesmen. Before consulting the linesman, a player was heard to remark, "Oh! It's finished now, we won't get the goal." But the linesman was a "real sportsman"; he gave the decision as he saw it and the award reverted back as a lesson to the player, who should appreciate services that are given gratuitiously.

A Two-Minute Goal

The spin of the coin went against the C.G.E. and they kicked facing the sun. Their left wing made progress towards goal until the defence got hold of the ball. Carmichael sent his wing men along the line to let Westwood grasp an opening that he accepted. He ran forward to be aided, as the ball fell dead in the water, quick as a flash, he landed the ball in the net after two minutes' play.

C.G.E. Defence Good

Encouraged by their success, the Packers hammered their opponents' defence repeatedly, to gain unsuccessful flag kicks. Time and again, they made inroads in their tactics to test the qualities of Robb as a custodian. He made a great save from Laidler's left-footer at 10 yards out. Play ran from end to end, with Williams (Packers) keeping the Electric Boys busy saving their citadel from downfall; in fact, they were playing a four-back defence and two inside forwards dropping in half back line.

Everything But Score.

For ten minutes the Packers laid down a continual barrage of shots that resulted in scrimmages in front of goal. A breakaway by Burgess gave them a respite on the defence. He travelled down into the corner to get permission of a free kick that went across the goal-mouth. Griffin managed to touch the ball away from the foot of Rankin, who was lying upmarked on the left wing. Craig carried the attack back into the Canadian General vicinity to bombard the goal with all kinds of shots. Of course, credit is due to Figg and F. Wade on the full-back department, who never faltered to meet any onslaught.

Hesitation Gave Goal.

Dilatory plan on the part of the Packers' defence allowed Burgess to get the ball on the touch line on the right. He centred across the goal when J. McMaster equalized with a gentle tap into goal. At the same time, B. McMaster with outstretched arms, appealed for a flag kick. Conciliatory arbitration between the game officials resulted in the referee abiding with his previous decision.

Half-time—One goal each.

Half-time.

On resuming the second moiety the C.G.E. raided their opponents' goal to end in a scrimmage that went a-begging . Robb transferred the play to the Packers 'territory, where McMaster ran through the two backs with the ball to put his team ahead

Play in Rain.

A heavy downpour prevailed for the rest of the tussle, but this did not retard the players' enthusiasm to make it interesting. At this point, the C.G.E. confined their attention to the Packers' goal with long shots from a distance. A little later, the same tactics were shown against Montgomery's charge.

Nice Combination.

Cup tie methods were used until the McMaster brothers put forth a little combination to work inside the Packers' goal area. They found the going hard and like the rest of the players reverted back to their usual style, after an excellent attempt to upset a stalwart defence in Laidler and Downer. As the game drew near the finish, both teams raised a final attack to get a goal, but the score stood the same—C.G.E. 2, C.P.C. 1.

The Teams.

C.G.E.—Montgomery, goal; Figg and F. Wade, full backs; Robb, Jack Wade, and Mitchell halves; Young, J. McMaster, B. McMaster, Rankin, and Burgess, forwards.

C.P.C.—Griffin, goal; Agnew and Downer, full backs; Carmichael, Craig and Bromley, halves; N. Downer, Beggs, Westwood, Laidler and Williams, forwards.

Referee—Alexander McKinley.

Linesmen—T. Stewart and W. Curtis.

RUTH MAKES HOME RUN HISTORY

Bambino King became the first player in the history of professional baseball to hit 500 homers when he smashed one of Hudlin's offerings over the right field screen in the second frame of the Indian-Yankee tussle at Cleveland on Sunday.

PETERBOROUGH INDUSTRIAL Exhibition

Sept. 9th to 14th

More extensive preparations than ever are being made to have this show overshadow any previous Exhibition here. Exhibits will be larger than ever, and the agricultural section of the Fair is more than keeping pace with every other department.

Webber F. Turner, chairman of the Attractions and Grand Stand Program Committee, has prepared a wonderful program.

Advance Strip Tickets

are now on sale, and for the first time in the history of the Fair are good on both Grand Stand and for Admission at Gate.

The regular Gate Admission this year is 35c, the Grand Stand 35c, but if you buy advance strip tickets you get four tickets for $1.00, and save 40c. These tickets are on sale only during the month of August, and may be had at the following places in Peterborough:—

President Denne's Flour and Feed Store
Frank Dawson's Flour and Feed Store
Bond's Drug Store
McDermid's Drug Store
E. F. Mason's Main Store
Peterboro Milk Products
Choate's Hardware, East City
LeBarr's Sporting Goods Store
Grady's Store at Exhibition Grounds
Examiner Office

and in the district, in the Drug Stores listed below:

H. V. Mercer, Lindsay
S. J. Mackay, Omemee
Ivan Gray, Millbrook
Ed. Papineau, Cavan
W. H. Hooper, Pontypool
Brown's Drug Store, Campbellford
T. A. Coughlin, Hastings
A. M. Smalle, Warkworth
J. S. Morton, Stirling
Wilson's Drug Store, Tweed
Gould's Drug Store, Marmora
A. C. Denike, Havelock
R. H. Gardiner, Norwood
Tanner Drug Co., Lakefield
J. W. Vince, Madoc.

Secure these tickets — it gives you the biggest money's worth in the Province.

REMEMBER THE DATES:

Sept. 9th to 14th

TILLIE THE TOILER — By Russ Westover

BRINGING UP FATHER — By George McManus

MUTT AND JEFF — By Bud Fisher

TAILSPIN TOMMY — By Hal Forrest

POP — By J. Millar Watt

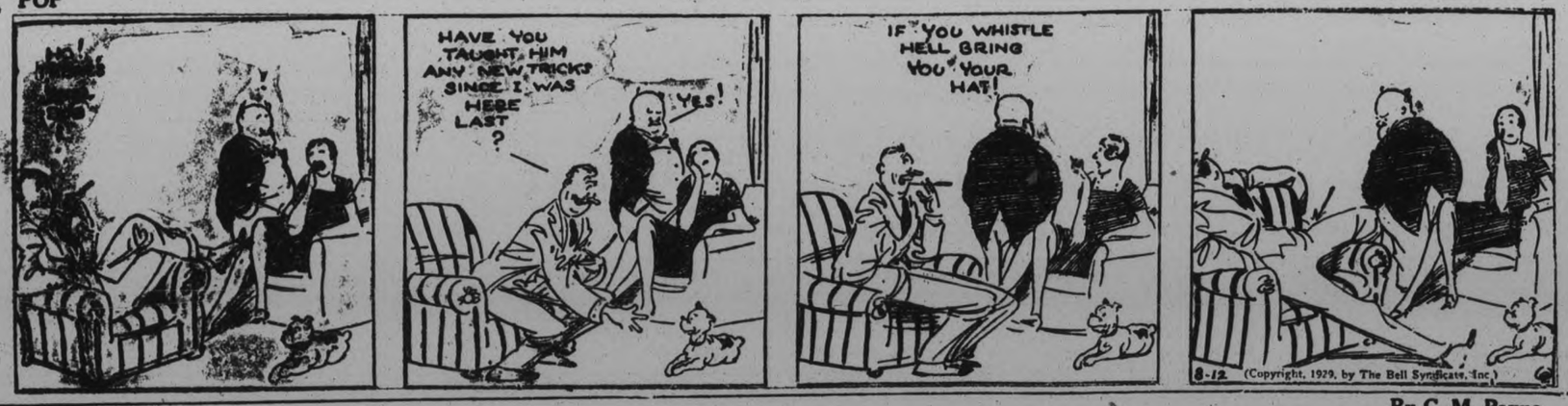

S'MATTER POP — By C. M. Payne

HOSPITAL NURSE CONFESSES

"I could not work without Kruschen Salts"

SUPPORTS THREE CHILDREN TOO

Read her own statement

"I am a nurse trained in three hospitals and am also a widow with three young children. I wish to let you know the great benefit I have received since taking Kruschen Salts, two years ago. I would not miss the daily dose for anything, as I can truthfully say I would be unable to do my work (owing to a severe form of Neuritis and Rheumatism) if it were not for your valuable Salts, so you will understand how fully I appreciate the splendid health I receive from them."

Are you one of the wise ones like Nurse Cooper, who trust to Kruschen to keep them always fit and ready for work—free from rheumatism, neuritis, and all other troubles? If not, start the Kruschen habit to-morrow, keep it up, and you'll never regret it as long as you live.

Kruschen is a perfect blend of six natural mineral salts which we all need every day (i.) to help liver and kidneys to perform their natural duties in a natural way; (ii.) to clear away, gently but completely, all the poisonous waste matter that has been clogging the system; (iii.) to purify the blood. The analysis is on the bottle. There are sodium and magnesium to stimulate the organs of elimination. To feed your tissues, there's the tonic potassium. Each "little daily dose" is a full day's supply of these six vital salts: just the right amount to keep your body and mind tuned up to a pitch of real constant fitness.

Kruschen Salts is obtainable at all Drug Stores at 45c. and 75c. per bottle, and is manufactured by E. Griffiths Hughes, Ltd., Manchester, Eng. (Established 1756). Importers: McGillivray Bros., Ltd., Toronto.

SOUND AUCTION BRIDGE

By WILBUR C. WHITEHEAD

The World's Greatest Authority

SLAM BID SAFELY REACHED AT CONTRACT

	♠ 7 ♥ A 9 5 2 ♦ Q 2 ♣ K Q J 8 3 2	
♠ A Q J 10 ♥ K 10 7 6 ♦ 10 8 7 3 ♣ 4	N W E S	♠ K 9 8 3 ♥ 3 ♦ A K 6 5 4 ♣ A 6 5
	♠ 6 5 4 2 ♥ Q J 8 4 ♦ J 9 ♣ 10 9 7	

Auction Bidding

	1st Rd.	2nd Rd.
S	Pass	Pass
W	1 ♠	Pass
N	2 ♣	Pass
E	2 ♠	

Contract Bidding

	1st Rd.	2nd Rd.	3rd Rd.
S	Pass	Pass	Pass
W	1 ♠	5 ♦	Pass
N	2 ♣	Pass	Pass
E	3 ♦	6 ♠	

A forcing take-out or a forcing overcall of an adverse bid at Contract (the bid of one trick more than necessary yet short of a game bid) is frequently employed in an effort to reach a Slam even though there be an immediate game assist or a possible immediate Slam assist in the hand. The procedure of the East player in this deal is an excellent illustration of a Small Slam being safely reached through the medium of such a forcing bid.

Salient Points of Bidding.

Auction: West bids originally one Spade, which North overcalls with two Clubs. East, holding strong support for his partner's bid, assists by bidding two Spades which becomes the final declaration.

Contract: As in Auction, West bids one Spade and North overcalls with two Clubs.

East is now faced with a problem of how best to show his powerful holding. His values clearly warrant an immediate assist to four Spades for game, or five Spades to invite a further bid from West if well able to make it. In preference to a Spade assist, East maks a forcing bid of three Diamonds which is an imperative demand, and not merely an invitation, for a further bid by partner. Any forcing bid implies another bid in hand and East's three Diamond take-out may, or may not be a denial of Spades. It is unquestionably, however, a demand for additional information from West about his holding.

South passing, West bids five Diamonds showing clearly by such jump assist that he holds, in addition to his original Spade bid, strong support for Diamonds including at least four cards of suit.

East, assured that the Diamond suit is practically solid (at least nine cards between the two hands headed by the Ace King) bids for the Small Slam at partner's original declaration, Spades, although having the option of making the same bid at Diamonds.

It will be noted that had East bid either four Spades or five on the first round of bidding, a Slam contract would have been missed as West cannot slam the hand lacking any Ace but the Spade.

Salient Points of Play.

North leads initially the King of Clubs, which West wins with the Ace in Dummy and stops to consider his next play in view of the possibility that the adverse Spades may be split 4-1.

One of the advantages of four-card suit bids, where partner also holds four cards of the trump suit, is that such hands are flexible, enabling the Declarer to ruff in either hand while keeping the trump situation protected in the other. West, in this deal, proceeds to capitalize this advantage. He leads the six of Clubs from Dummy, trumping with his Ace so as to avoid any possibility of blocking a trump entry into Dummy's hand. He next leads the three of Diamonds from own hand, winning with the Ace.

West now leads Dummy's remaining Club, trumping in own hand with the Queen. He now leads the Jack of Spades but before altogether losing trump protection against a Club force should the Diamonds not break, he must lead another round of Diamonds, realizing that unless the Diamonds break there is no chance for making his contract.

The outstanding adverse Diamonds being equally divided, Declarer leads the King of Spades and follows with the nine and eight, discarding on the last two Spades the blocking ten and eight of Diamonds. In this way six odd can be made.

Mr. Whitehead will answer questions concerning your bridge problems. Write to him, care of this paper, enclosing self-addressed, stamped envelope.

Copyright 1929 by The Bell Syndicate, Inc.

Correspondence for Great Britain and European Countries

Full mail for Great Britain and countries via Great Britain as well as direct mail for the continent, to connect with Empress of Australia sailing from Quebec on the 13th of August, mail will close at the local post office at 11 a.m. on the 12th of August.

Full mail for Great Britain and countries via Great Britain to connect with C.P. S.S. Duchess of York sailing from Montreal on the 14th of August, mail will close at the local Post Office at 11 a.m. on the 12th of August. The Duchess of York will carry air mail.

Correspondence specially addressed for the New York route to connect with S.S. France sailing from New York on the 15th of August mail will close at the local post office at midnight on the 13th of August.

Full mail for Great Britain and countries via Great Britain, to connect with S.S. Metagama sailing from Montreal on the 15th of August, mail will close at the local post office midnight on the 12th of Aug.

Business correspondence and correspondence specially addressed for the New York route to connect with steamer Mauretania sailing from New York on the 16th of August, mail will close at the local post office at 11 a.m. on the 14th of August.

Full mail for Great Britain and countries via Great Britain as well as direct mail for the continent, to connect with Empress of Australia sailing from Quebec on the 13th of August, mail will close at the local post office at 11 a.m. on the 12th of August.

Full mail for Great Britain and countries via Great Britain to connect with steamer Aurania sailing from Montreal on the 16th of August, mail will close at the local post office at midnight on the 14th of August.

Correspondence specially addressed for the New York route to connect with S.S. Leviathan sailing from New York on the 17th of August, mail will close at the local post office at Midnight on the 15th of August.

Full mail for Great Britain and Countries via Great Britain, to connect with C.P. S.S. Melitia sailing from Montreal on the 17th of August mail will close at the local post office at midnight on the 15th of August.

Since 1918, 1,250,000 houses have been built in England, providing homes for five or six million people.

TILLIE THE TOILER — By Russ Westover

BRINGING UP FATHER — By George McManus

MUTT AND JEFF — By Bud Fisher

TAILSPIN TOMMY — By Hal Forrest

POP — By J. Millar Watt

S'MATTER POP — By C. M. Payne

HOSPITAL NURSE CONFESSES

"I could not work without Kruschen Salts"

SUPPORTS THREE CHILDREN TOO

Read her own statement

"I am a nurse trained in three hospitals and am also a widow with three young children. I wish to let you know the great benefit I have received since taking Kruschen Salts, two years ago. I would not miss the daily dose for anything, as I can truthfully say I would be unable to do my work (owing to a severe form of Neuritis and Rheumatism) if it were not for your valuable Salts, so you will understand how fully I appreciate the splendid health I receive from them."

Are you one of the wise ones like Nurse Cooper, who trust to Kruschen to keep them always fit and ready for work—free from rheumatism, neuritis, and all other troubles? If not, start the Kruschen habit to-morrow, keep it up, and you'll never regret it as long as you live.

Kruschen is a perfect blend of six natural mineral salts which we all need every day (i.) to help liver and kidneys to perform their natural duties in a natural way; (ii.) to clear away, gently but completely, all the poisonous waste matter that has been clogging the system; (iii.) to purify the blood. The analysis is on the bottle. There are sodium and magnesium to stimulate the organs of elimination. To feed your tissues, there's the tonic potassium. Each "little daily dose" is a full day's supply of these six vital salts: just the right amount to keep your body and mind tuned up to a pitch of real constant fitness.

Kruschen Salts is obtainable at all Drug Stores at 45c. and 75c. per bottle, and is manufactured by E. Griffiths Hughes, Ltd., Manchester, Eng. (Established 1756). Importers: McGillivray Bros., Ltd., Toronto.

SOUND AUCTION BRIDGE

By WILBUR C. WHITEHEAD

The World's Greatest Authority

SLAM BID SAFELY REACHED AT CONTRACT

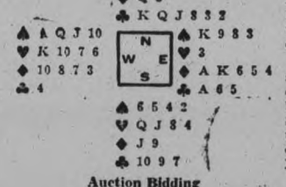

Auction Bidding

	1st Rd.	2nd Rd.
S	Pass	Pass
W	1 ♠	Pass
N	2 ♣	Pass
E	2 ♠	

Contract Bidding

	1st Rd.	2nd Rd.	3rd Rd.
S	Pass	Pass	Pass
W	1 ♠	5 ♦	Pass
N	2 ♣	Pass	Pass
E	3 ♦	6 ♠	

A forcing take-out or a forcing overcall of an adverse bid at Contract (the bid of one trick more than necessary yet short of a game bid) is frequently employed in an effort to reach a Slam even though there be an immediate game assist or a possible immediate Slam assist in the hand. The procedure of the East player in this deal is an excellent illustration of a Small Slam being safely reached through the medium of such a forcing bid.

Salient Points of Bidding.

Auction: West bids originally one Spade, which North overcalls with two Clubs. East, holding strong support for his partner's bid, assists by bidding two Spades which becomes the final declaration.

Contract: As in Auction, West bids one Spade and North overcalls with two Clubs.

East is now faced with a problem of how best to show his powerful holding. His values clearly warrant an immediate assist to four Spades for game, or five Spades to invite a further bid from West if well able to make it. In preference to a Spade assist, East maks a forcing bid of three Diamonds which is an imperative demand, and not merely an invitation, for a further bid by partner. Any forcing bid implies another bid in hand and East's three Diamond take-out may or may not be a denial of Spades. It is unquestionably, however, a demand for additional information from West about his holding.

South passing, West bids five Diamonds showing clearly by such jump assist that he holds, in addition to his original Spade bid, strong support for Diamonds including at least four cards of suit.

East, assured that the Diamond suit is practically solid (at least nine cards between the two hands headed by the Ace King) bids for the Small Slam at partner's original declaration, Spades, although having the option of making the same bid at Diamonds.

It will be noted that had East bid either four Spades or five on the first round of bidding, a Slam contract would have been missed as West cannot slam the hand lacking any Ace but the Spade.

Salient Points of Play.

North leads initially the King of Clubs, which West wins with the Ace in Dummy and stops to consider his next play in view of the possibility that the adverse Spades may be split 4-1.

One of the advantages of four-card suit bids, where partner also holds four cards of the trump suit, is that such hands are flexible, enabling the Declarer to ruff in either hand while keeping the trump situation protected in the other. West, in this deal, proceeds to capitalize this advantage. He leads the six of Clubs from Dummy, trumping with his Ace so as to avoid any possibility of blocking a trump entry into Dummy's hand. He next leads the three of Diamonds from own hand, winning with the Ace.

West now leads Dummy's remaining Club, trumping in own hand with the Queen. He now leads the Jack of Spades but before altogether losing trump protection against a Club force should the Diamonds not break, he must lead another round of Diamonds, realizing that unless the Diamonds break there is no chance for making his contract.

The outstanding adverse Diamonds being equally divided, Declarer leads the King of Spades and follows with the nine and eight, discarding on the last two Spades the blocking ten and eight of Diamonds. In this way six odd can be made.

Mr. Whitehead will answer questions concerning your bridge problems. Write to him, care of this paper, enclosing self-addressed, stamped envelope.

Copyright 1929 by The Bell Syndicate, Inc.

Correspondence for Great Britain and European Countries

Full mail for Great Britain and countries via Great Britain as well as direct mail for the continent, to connect with Empress of Australia sailing from Quebec on the 13th of August, mail will close at the local post office at 11 a.m. on the 12th of August.

Full mail for Great Britain and countries via Great Britain to connect with C.P. S.S. Duchess of York sailing from Montreal on the 14th of August, mail will close at the local Post Office at 11 a.m. on the 12th of August. The Duchess of York will carry air mail.

Correspondence specially addressed for the New York route to connect with S.S. France sailing from New York on the 15th of August mail will close at the local post office at midnight on the 13th of August.

Full mail for Great Britain and countries via Great Britain, to connect with S.S. Metagama sailing from Montreal on the 15th of August, mail will close at the local post office midnight on the 12th of Aug.

Business correspondence and correspondence specially addressed for the New York route to connect with steamer Mauretania sailing from New York on the 16th of August, mail will close at the local post office at 11 a.m. on the 14th of August.

Full mail for Great Britain and countries via Great Britain to connect with steamer Aurania sailing from Montreal on the 16th of August, mail will close at the local post office at midnight on the 14th of August.

Correspondence specially addressed for the New York route to connect with S.S. Leviathan sailing from New York on the 17th of August, mail will close at the local post office at Midnight on the 15th of August.

Full mail for Great Britain and Countries via Great Britain, to connect with C.P. S.S. Melitia sailing from Montreal on the 17th of August mail will close at the local post office at midnight on the 15th of August.

Since 1918, 1,250,000 houses have been built in England, providing homes for five or six million people.

HATS OFF

TO THE CLASSIFIED COLUMNS

They are the starting point of many people's success and prosperity

We Will Send For Your Copy.
RATES IF PREPAID
1c per Word or Figure Each Insertion
RATES IF CHARGED
2½c per Word or Figure Each Insertion.

'PHONE 1600

a For Sale—General

MALE POLICE PUP. 5 BROWN Street. 'Phone 865J. 3d-36-165A

QUARTER SIZE ELECTRIC DRILL, Knitting Machine, Stove (Range). Apply 366 Mark Street. 6d-40-12A

USED BRICK, CHEAP. APPLY Sullivan & Fried, Kresge Building, George Street. 3d-12,13,15-7844A

RABBIT HOUSE AND 7 ANGORA Rabbits for Sale. Owner leaving City. Apply 653 Downie Street. 3d-38-199A

SIX-PIECE BREAKFAST - ROOM Suite, almost new, $30; Solid Oak Library Table, $15; Wilton Rug, 3 x 3½ yards, $12; Oak Bedroom Chiffonier, $20. 214 Park Street N. 2d-37-210A

LARGE LOADS REAL DRY KINDling Wood, $2.25 Load. Kingdon's Barrel Factory. Telephone 3220. 3d-38-208A

HARLEY-DAVIDSON MOTORCYCLE and Side Car or will trade for Car. 'Phone 771, 189 Charlotte. 1d-36-207A

ROLL TOP DESK, ALSO CHAIR. 'Phone 2886J. 3d-38-202A

260 FEET OF 2" x 6" PINE. APPLY Knights of Columbus. 'Phone 535. 3d-38-7819A

SLAB WOOD, $2.50, $2.75, $3.50. A Deal. 'Phone 1930W. 3d-36-127A

FIRECO STEEL RANGE, AT ONE-Third Cost Price, in first-class condition; water front and reservoir. 'Phone 1362J. 6d-36-66A

14-FOOT OUTBOARD SPEED BOAT, cheap for quick sale. 'Phone 495. 3d-37-176A

HOUSEHOLD FURNITURE FOR Sale at 387 McDonnel. Some real bargains in Dining-room Furniture, Cook Stove, Heaters, and many other articles. Call between 6 and 7.30 p.m. 2d-36-177A

DEW WORMS FOR SALE. 'PHONE 1763J or 1162J. 6d-37-178A

PORTABLE REMINGTON TYPEwriter, in good condition. 'Phone 549J. 3d-37-171A

NEARLY NEW PLATE GLASS Mirrors; cheap. Bruce Patterson, 431 George Street. 2d-36-184A

RULING
MACHINE-RULING FORMS OF ALL kinds, in all ruling colors, are neatly and promptly attended to at The Peterborough Examiner Ltd Intricate forms our specialty.

b For Rent—Houses and Apartments

HOUSE, ALL CONVENIENCES. 581 Douglas Avenue. 'Phone 2807. 3d-36-166B

FURNISHED FRONT ROOM, BOARD if desired. Apply 356 Stewart Street. 3d-38-213B

GROUND FLOOR SUITE. 214 PARK Street. 3d-38-211B

CHEERFUL HEATED APARTMENT, central. 451 Water Street. 6d-38-142B

SMALL HOUSE, LOWER DUPLEX; also Garage. Apply 183 Antrim. 6d-36-69B

FURNISHED APARTMENT, CONveniences; use of 'phone. Telephone 1661J. 3d-36-160B

HOUSE, AT 45 FRANK STREET. Apply at 581 Chamberlain Street. 3d-36-154B

SPLENDID 8-ROOMED HOUSE, ALL conveniences. Apply J. J. Hartley, 234 Antrim Street. 3d-37-186B

FOR RENT, CHEAP — GROCERY Store, Stock, Fixtures. Write Box 139, Examiner. 3d-37-139B

c For Rent—General

LARGE, NEWLY - FURNISHED Front Bedroom, central; also Garage. Telephone 1538J. 3d-37-175C

SNUG GARAGE, $2.50 MONTHLY. Apply 183 Antrim. 6d-41-193C

STORE, NUMBER 303 GEORGE Street. Apply 299 George Street. 3d-37-182C

CLEAN, BRIGHT ROOM, CENTRAL. Apply 328 London Street. 3d-37-173C

d Real Estate

MUST SELL! 8-ROOM BRICK, plumbing, good lot, north part City. Easy terms like rent. Apply 421 George Street. 'Phone 273, Evenings. 4d-37-156D

FOR RENT OR SALE—100 ACRES. Particulars, Mrs. Stevens, R. R. 5, Peterborough. 2d-36-7820D

SMALL HOUSE FOR SALE. APPLY 501 Elm Street. 3d-38-214D

SNAP! 6-ROOM BUNGALOW, ALL modern, central. Would consider exchange on Small House, South. Apply 421 George Street. 'Phone 273 Evenings. 4d-37-157D

FARM FOR SALE, 100 ACRES. Township Asphodel, 5th Con., 3 miles from Hastings, 5 from Norwood; Large Brick House, frame barn, other outbuildings. Bargain for quick sale. Apply J. Bannan, Pine Street, Norwood, Ont. 3d-37-180D

FOR SALE — SIX-ROOM BRICK House, hardwood floors downstairs, hard and soft water; Three Acres of Land. Apply John E. Charlton, Box 592, Lakefield. 4d-38-170D

f Boarders Wanted

BOARDERS AND ROOMERS APPLY 228 Charlotte Street. 4d-36-141F

ROOM AND BOARD, TWO GENTLEmen. 467 Water Street. 6d-41-201F

FURNISHED FRONT ROOM FOR Gentleman. 653 George. 'Phone 1213J. 3d-36-167F

RUBBER STAMPS
RUBBER STAMPS OF ALL KINDS Leave your order with The Examiner. If you can't call, 'phone dtf-2249

g Help Wanted—Male

WANTED — LOCAL REPRESENTAtive for a High-grade Sudbury Mining issue. Write Box 7807, Examiner. 6d-37-7807G

AUTOMOBILE MECHANIC. NONE but first-class need apply. State experience and wages in first letter. Apply Box 153, Examiner. 3d-36-153G

$10 TO $20 PAID WEEKLY FOR spare time work at home. No Canvassing. Write Auto Knitter Company, Toronto, Department 39. mtw-G

ATTRACTIVE OPENING FOR 2 MEN, over 25. Good chances for promotion with fast growing firm. Average earnings to start $25 per week. See Mr. Palmer, 145 London Street, after 7 p.m. 1d-36-204G

I REQUIRE TWO PERMANENT Men for Established Route in Peterborough and Hastings Counties. You must be over 25, have good car, and be prepared to put in at least 40 hours a week. Producer will raise his pay quickly. All replies confidential. Manager, 205 Barrie Building, Peterborough. 1d-36-205G

WANTED — RADIO SALESMEN. Wonderful opportunity for a clean-cut, honest, aggressive Man. If your past record will stand examination and you have ambition and a genuine desire to get ahead, come in and see Mr. Wemp at Grant & Thorpe, 418 George Street. 2d-36-7833G

FOR SALE AT THE EXAMINER OFFICE
SHELF PAPER CARDBOARD, Envelopes, Nurse's Temperature Charts, Receipt Books, Rent Receipt Books, Short Lease Forms, Paper for Lamp Shades, In Memoriam Cards, Sympathy Cards, Customs Invoices, Tags, Correspondence Cards, Plain Cards of all kinds and sizes, Butter Paper, Adding Machine Rolls, Scratch and Visiting Cards, Blotting Paper Wrapping Paper. dtf-2250

h Help Wanted—Female

WANTED — YOUNG GIRL TO HELP with Housework. 'Phone 3419W. 3d-36-158H

WANTED — MIDDLE-AGED OR Elderly Woman for Light Housework; small family. Box 190, Examiner. 3d-37-190H

WANTED — COMPETENT COOK. Apply Mrs. J. F. Strickland, 359 Hunter Street, Peterborough, Ontario. 3d-38-7819H

WANTED—EXPERIENCED READY-to-Wear Saleslady; one capable of assisting with Alterations. Apply Barrie's Ready-to-Wear. 3d-38-7841H

i Employment Wanted

EMPLOYMENT WANTED AS CARETaker or Work of any kind; handy at Carpentering and Painting. Apply 279 Wescott. 3d-38-198J

FIRST-CLASS CARPENTER DEsires Work by Day or Contract. Estimates given. 'Phone 3438W. 3d-38-200J

SECRETARY-STENOGRAPHER, SIX years experience; first-class references. Apply Box 209, Examiner. 3d-38-209J

j Agents Wanted

PERSONAL CHRISTMAS GREETING Cards — Agents Wanted to take Orders for the finest line ever shown in Canada. Regal Art Co., Manufacturers, 310 Spadina Avenue, Toronto. 2d-12,16-7831L

WANTED NOW MAN AS SALESman for Peterborough district. Guaranteed sales rights. Free equipment. Finest Stock. Particulars write Pelham Nursey Co., Toronto. 28d-172-9023L

SELL CHRISTMAS CARDS.
$35 $50 can be earned and paid weekly in spare time selling well-known line Personal Christmas Cards. Experience unnecessary. An early start and our co-operation assures success. Beautiful new portfolio sample free. Master Kraft Co., Limited, Toronto. Representatives Wanted Small Towns also. 8d-12,14,16,19,21,23,26,28-162

VETERINARY.
DR. W. F. McELROY, Vet. Sur. Office and Residence, 280 Charlotte Street. Charibond Building, Peterborough. 'Phone 1623J.

PRIZE-WINNERS IN GARDEN CONTESTS

Competitions Most Successful Ever Held in Peterborough County.

The home garden contests that were recently held in the Peterborough district were the most successful that the county has had, accordingn to information released from the office of the local agriculture representative.

The difficult part of the work was the judging, as the competition was so keen that it was a hard task for the judges to declare winners in a great many cases.

The work in this line is constantly growing and the junior farmers are becoming greatly interested in the home garden contests that are held yearly.

The prize winners are:

Girls—

Thelma Henderson R.R. No. 7, Peterborough, 1st, $3.00; Myrtle Kidd, R.R. No. 1 Warsaw, 2nd, $2.00; Eunice Hammond, R. R. No. 4, Peterborough, 3rd, $1.50; Frances Metcalfe, Norwood, No. 2, 4th, $1.00; Lillian McLaughlin, R.R. No. 2, Norwood, 5th, $1.00; Barbara Dawson, R.R. No. 11, Peterborough, 6th, $1.00; Ruby Miller, R.R. No. 1, Keene, 7th, 50c.

Boys—

Donald Moore, R.R. No. 2, Peterborough, 1st, $3.00; John Henderson, R.R. No. 7, Peterborough, 2nd, $2.00; Kenneth Savigny, R.R. No. 11, Peterborough, 3rd, $1.50; James Easson, R.R. No. 1, Keene, 4th, $1.00; Ralph Darling, R.R. No. 2, Lakefield, 5th, $1.00; Chas. Whittington, No. 3, Peterborough, 6th, $1.00; Arnold Steele, Westwood, 7th, 50c.

GREAT CONSERVATIVE STATESMAN VISITS CANADA

Rt. Hon. Winston Churchill, Chancellor of the Exchequer in the former British Conservative Government, landed at Quebec Saturday on a visit to Canada. Accompanying him are his son, Randolph, and a nephew, Major John Chamberlain. Col. L. S. Amery, former Secretary for the Dominions, also accompanied the party, left immediately upon arrival for a camping trip to the Rockies. The photographs here show different interesting phases of Winston Churchill's career: (1) As a Major in the Yeomanry during the war; (2) characteristic fighting expression; (3) as a polo player; (4) most recent photograph of Winston Churchill, showing him as he is to-day; (5) as a young man in politics when his energies were directed toward prison reform; (6) in the paddock at Worcester Park polo meet, and (7) as a well-known figure in the streets of London.

CLERK'S NOTICE OF FIRST POSTING OF VOTERS' LISTS.

Voters' Lists, 1929, Municipality of of North Monaghan, County of Peterborough.

NOTICE IS HEREBY GIVEN, That I have complied with Section Seven of the Voters' Lists Act, and that I have posted up at my Office at Peterborough, on the 12th Day of August, 1929, the List of all Persons entitled to vote in the said Municipality at Municipal Elections, and that such List remains there for inspection.

And I hereby call upon all Voters to take immediate proceedings to have any errors or omissions corrected according to law, the last day for Appeal being the 2nd day of of September, 1929.

Dated this 12th Day of August, 1929.

Clerk of North Monaghan Township
BRUCE JOHNSON,
1d-62-7819

m Lost

LEATHER CLUB BAG, BETWEEN Omemee and Peterborough, containing Ladies' Fine Clothing, Toilet Goods, and Shoes. Finder please notify Edna Morton, Commercial House, Omemee, Ont. Reward. 3d-36-7827M

RED SILK UMBRELLA, ABOUT TWO weeks ago. Finder please leave Examiner. 3d-38-191M

PAIR OF GLASSES. REWARD. Apply 637 Aylmer Street. 2d-37-206M

RAZOR, BETWEEN BOYLE'S STORE Hunter Street, and 499 Rogers Street. Please return to 499 Rogers and oblige. 1d-36-212M

NOTICE CARDS.
FOR SALE, TO RENT. NO TRESpassing, Board and Room, Apartment to Rent, Garage to Rent, Wednesday Half Holiday, and others. If we haven't it printed, we will print it for you. The Peterborough Examiner Ltd. dtf-2250

o Live Stock

FOR SALE — 24 PIGS, THREE months old, One Hog eighteen months old, 12 Head of Cattle, one year and a half old, Durham. 'Phone 20 r 5, Keene. 4d-36-135O

FOR SALE— PERCHERON HORSES, the kind you would like to own. Apply David Scollard, Ennismore, Ont. 2d-37-193O

THOROUGHBRED HOLSTEIN BULL, one year old. Apply Arthur Carveth, Indian River. 'Phone 8 ring 2, Douro. 3d-37-185O

p Poultry

FOR SALE — 6 THOROUGHBRED Hens, cheap. Apply 227 Antrim Street. 3d-38-215P

q Wanted

WANTED— THREE UNFURNISHED Rooms for Housekeeping, near C.G.E. 'Phone 1966M. 3d-37-174Q

WANTED — FEW LOADS OF WELL Rotted Manure. 'Phone 2882. 2d-36-192Q

WANTED — BY MARRIED COUPLE, Small Unfurnished, heated Flat, or Separate Apartment, Western locality. Box 7842, Examiner. 1d-36-7842Q

s Used Cars For Sale

FOR SALE—FORD COUPE, IN GOOD running order, $25.00. Telephone 2565J. 3d-37-175S

FOR SALE — STAR TOURING, '25 Model, in good condition; will sacrifice for $175. Apply 5 Payne Avenue. 3d-37-169S

FOR SALE — A COMPLETE NEW Range of Birthday Cards, Birth Congratulation Cards, Graduation Cards, Sympathy Cards, and "Sorry-You-Are-Ill" Cards. See them at The Peterborough Examiner, South Store. dtf-A

t General Notice

HARRY SMITH, CARPENTER — Repair Work Done. Clothes Reels for Sale. 180 Brock Street. 'Phone 1374M. 26d-46-9741T

HARRY SMITH, CARPENTER — Repair Work Done. Clothes Reels for Sale. 180 Brock Street. 'Phone 1374M. 26d-174-9076T

NOTICE. — TAXIDERMIST WORK done. Have your Specimens mounted. Apply 156 London. 'Phone 873. 24d-54-83T

ORTHOPHONIC AND PHONOGRAPH Repairs. Prompt attention. Work guaranteed. T. Griffin, 146 Park Street (opposite C.G.E.). 'Phone 2163W. 4d-7,9,12,14-108T

MORE TRUTH THAN POETRY

PLAYING WITH FIRE.

At first I emitted expressions of joy,
When I heard men were seeking to find
Stern merciless bugs which wouldpromptly destroy
Their biting and crop eating kind.
"These bugs," I averred will supply a great need;
One cannot applaud them too much.
I trust they will swoop down by millions to feed
Upon gnats and mosquitoes and such.

"I hope they will send them to home and to farm
To drive all the bad bugs away,
That they'll daily increase in their power to harm
And be cruel and hard to their prey.
I shall send for a few hundred thousand myself
My fast fading garden to guard,
And perhaps before long I shall get back the pelf
I have spent on my barren back yard."

And then I reflected that sooner or late,
When the pests had at last been destroyed
That the bugs in the role of a conquering fate
Might not have their appetites cloyed.
Then, trained to destruction, and thirsting for gore
After flying 'round vainly to see,
The quarries that now were not there any more,
They might sink their fangs into me.

The monster that Frankenstein built, you'll recall
At last got quite out of control
And the pride of invention was turned into gall
For that harried and sorrowful soul.
If these bug eating bugs, lacking worms, grubs and flies.
Should begin to eat us to the bone
We'd discover too late that perhaps it is wise
To let old Dame Nature alone.

PROOF.

If Bolshevik Russia didn't follow the European custom of picking on China for a spell, how would the world know that she had become a power?

EASY.

The simple way to put an end to hay fever is to train bees to eat the pollens which produce it.

SOMETHING TO WORRY ABOUT.

If the talkies are only in their infancy, how can anybody live in the same town with them when their voices mature?

(Copyright, 1929, by The Bell Syndicate, Inc.)

LABORER DIES

ST. ALBANS, Vermont, Aug. 12.—(Canadian Press).—Oakley Longway, 42, a laborer, and three of his ten children died from suffocation in a fire in the Longway second-storey tenement to-day. The children were: James, 7; Frederick, 6, and Francis, 4. Mrs. Longway carried an infant to safety and three other children jumped to the street from a window and were unhurt.

The fire was confined to the room in which Longway and his three children were sleeping, and was quickly brought under control by the fire department. Mrs. Longway was awakened by the crackling of the burning timbers, and after carrying her infant child to safety attempted to re-enter the home to awaken her husband, but flames blocked her entrance.

APPLICATION FOR UNVEILING SOUVENIR

To The Examiner, Peterborough.

Please mail to my address, as follows, copy of Souvenir Program of the Ceremony of the Unveiling of the City and County of Peterborough War Memorial, July 1st last.

Name .....

Full Address .....

Next of Kin to .....

Who Enlisted with .....

Cut out and mail to Examiner, Peterborough.

REGISTER Of Social and Business Meetings

The Register is published to enable organizations planning major meetings to know in advance, and reserve, evenings on which there are no rival attractions. It will pay Peterborough organizations to consult the Register prior to settling dates. Responsible officers should mail notices well in advance.

Before deciding a date for any event, consult the Register to ascertain that there is no conflict with other events—and then send in YOUR date quickly so that other organizations will not use it.

Organization:	Event:	Place:	Time:
	Tuesday, August 13		
Stanley A.O.F.	Meeting	W.O.W. Hall	8.00 p.m.
	Tuesday, August 20		
Queen Alexandra Circle	A.O.F. Meeting	W.O.W. Hall	8.00 p.m.
Cheerful Workers, St. James	Lawn Social	Mrs. May, Lansdowne St.	.....
	Monday, August 26		
Sons of England	Meeting	Lodge Rooms	8.00 p.m.
	Monday, September 9		
Sons of England	Meeting	Lodge Rooms	8.00 p.m.
	Monday, September 23		
Sons of England	Meeting	Lodge Rooms	8.00 p.m.

LOCAL IMPROVEMENT NOTICE

TAKE NOTICE THAT:

1—The Council of the Corporation of the City of Peterborough intends to construct as Local Improvements, curbs on the street mentioned below, and intends to specially assess a part of the cost upon the land abutting directly on the said works.

2—The estimated cost of each of the said works and the amount of the cost of each of them to be paid by the Corporation and the estimated cost per foot frontage of each of the works are set out below. The special assessments are to be paid in ten annual instalments.

KIRK STREET, north side from Rubidge Street to Reid Street, estimated cost, $280.80; to be paid by the Corporation, $49.20; estimated special rate per foot frontage, $1.20.

KIRK STREET, south side, from Rubidge Street to Reid Street, estimated cost $280.80; to be paid by the Corporation, $84.00; estimated special rate per foot frontage, $1.20.

3—A petition to the said Council will not avail to prevent the construction of the said works, but a petition against the said works or either of them or the manner in which they or either of them has been undertaken may be made pursuant to Section 8 of the Local Improvement Act to the Railway and Municipal Board by a majority of the owners representing at least one-half of the value of the lots which are to be specially assessed therefor.

4—A by-law for undertaking the work will be considered by the Council at a meeting to be held on Third Day of September, 1929, or at a regular or special meeting thereof to be held thereafter.

S. R. ARMSTRONG,
Clerk.
Peterborough,
August 12, 1929.
1d, 36, 7843

BARRISTERS AND SOLICITORS.

GORDON & ELLIOTT — Barristers, Solicitors, Notaries, Patents and Trade Marks, Money to Loan. Telephones 219 and 2591.—Hon. G. N. Gordon, K.C., Alexander L. Elliott.

PECK, KERR & McELDERRY—Barristers, Solicitors, and Notaries. Offices, Water Street, Peterborough. Money to Loan at the lowest current rates of interest. Telephone 1950. E. A. Peck, M.P., F. D. Kerr, K.C., V. J. McElderry, K.C.

EMMETT F. SHEEHY—Barrister and Solicitor, Bank of Commerce Building, corner Hunter and Water Streets, Peterborough. Money to Loan. 'Phones: Office 3168, Residence 1307. 1yr-Jun2,29

R. R. HALL—Barrister, Solicitor, etc., Peterborough, Ont. Office, corner of Hunter and Water Streets, over the Canadian Bank of Commerce. Trust Funds on Loan on easy terms of payment.

JAMES FORDYCE STRICKLAND—Barrister, Solicitor, Notary Public, Peterborough. 'Phone 191. Money to Loan. 375 Water Street.

MEDICAL.

DR. C. C. CRAGG, Eye, Ear, Nose and Throat. Office: Clinic Building, corner Charlotte and Reid. 'Phones: Office 2000, House 1018.

DR. BUCHANAN, F.R.C.S., Edin., M.R.C.S., Eng., Eye, Ear, Nose, and Throat Specialist, corner Water and Murray Streets, Peterborough.

THE CLINIC'S DEPARTMENT OF PHYSIO THERAPY, fully equipped with all the Latest Appliances, has been placed under the supervision of Dr. Murray Fraser, who has recently returned from a Special Course of Instruction in that work. 90d-91-7446

SURVEYORS.

SMITH & SMITH — Land Surveyors and Engineers. Offices: 232½ George Street. 'Phones: 643, 2378.

SPECIALTIES

THE GILLETTE REFILLABLE Knife, 6-Knives-in-1. Something new for Office and Home Use. On sale at Examiner South Store at $1.00 for the Knife, complete in case, and 50c for Five Steel Blades Get Yours now. dtf-2249

NERVES GONE CAN'T SLEEP?

"Fruit-a-tives" restores good health

Are you tired? Downcast most of the time? Worried at trifles? Can't sleep? Mr. J. O. Ringheim, Wydnndel, B. C., writes:

"My nerves were completely gone. I owe my present good health to 'Fruit-a-tives.'"

"Fruit-a-tives" is a combination of intensified fresh fruit juices and the most scientific medicinal ingredients. In a natural, gentle way it stirs lazy liver, bowels and kidneys into normal, healthy action, soothes the digestive tract, and calms the troubled nerves. 25c or 50c boxes at all druggists.

BABIES VOTE

LONDON, Aug 12. The recent election here brings to mind a case in 1922 when in the General Election a number of children were allowed to vote because their names accidentally got on the register. A boy of two, in Portamouth, voted, as did a lad of three at Balham and a boy of five at Hull.

APARTMENT AND HOUSE TO LET
Five Rooms. Central. Low Rent.
Also Stores and Garages to Let.

A. LOW & CO.
185 BETHUNE ST.
'Phone 697 Nights 1027
dtf

Railway Time-Tables

CANADIAN PACIFIC RAILWAY
(Corrected to date)

Going East—
8.10 p.m.—Indian River, Norwood, Havelock, Tweed. Daily except Sunday.
11.50 a.m.—Havelock, Tweed, Kingston, Smiths Falls, Ottawa, Montreal, Quebec, Boston and New York. On Sunday to Havelock only.
12.40 a.m.—Havelock, Tweed, Kingston, Perth, Ottawa, Smiths Falls, Montreal, St. John, Boston and New York. Daily except Saturday. Sleepers Montreal and Ottawa.
1.10 a.m.—Havelock, Tweed, Perth, Smiths Falls and Ottawa. Daily.

Going West—
4.55 a.m.—Myrtle, Toronto, Guelph, Goderich, Hamilton, Galt, Woodstock, St. Thomas, London, Chatham, Detroit, Chicago and New York. Daily.
5.55 a.m.—North Toronto, Agincourt, Owen Sound, Orangeville, Teeswater and Brampton. Daily except Sunday.
7.35 a.m.—Toronto, Hamilton, Brantford, Buffalo, New York, Galt, Woodstock, London, Chatham, Detroit and intermediate points. Daily except Sunday.
7.00 a.m.—Bethany, Lindsay, Orillia Port McNichol, Midland, and intermediate points. Daily except Sunday.
3.30 p.m.—Toronto, Hamilton, Buffalo, Rochester, Boston, Woodstock, London, Windsor, Detroit, Chicago, and intermediate points between Peterborough and Toronto. Makes connection with the Trans-Canada Limited for Winnipeg and Vancouver. Daily.
6.35 p.m.—Lindsay, Toronto and intermediate points. Daily except Sunday.

CANADIAN NATIONAL RAILWAY TIMETABLE
(Corrected to date)

Train No. 96—7.15 a.m., for Port Hope, Oshawa, Toronto and makes connection for points on main line east.
Train No. 82—8.20 a.m., for Lindsay, Blackwater, Orillia, Midland, North Bay and Toronto.
Train No. 271—8.30 a.m., for Lakefield.
Train No. 98—8.35 a.m., for Hastings, Campbellford, Belleville and connecting with the International Limited for Kingston, Brockville, Montreal, Halifax, Portland, Boston and New York.
Train No. 92—12 noon, for Port Hope, Oshawa, Toronto, Guelph, London, Chicago, Hamilton, Buffalo, New York and Philadelphia.
Train No. 100—12.15 p.m., for Keene, Hastings, Campbellford, Belleville, connecting with the "Inter City Limited" for Ottawa, Montreal, Quebec and Halifax.
Train No. 273—12.10 p.m., for Lakefield.
Train No. 95—5.15 p.m., for Lindsay, Orillia, Midland, Toronto, making connection with the "Confederation" for Sudbury, Winnipeg and Pacific Coast points.
Train No. 99—6.05 p.m., for Lindsay (Saturday only).
Train No. 94—9.50 p.m., for Port Hope, Kingston, Montreal, Quebec, Halifax, Boston, New York and carries through sleeper Peterborough to Montreal.

IT PAYS TO ADVERTISE

DAVIS-THOMPSON COMPANY, LTD.
Insurance and General Agency.
433 GEORGE STREET - PHONE 40

Compound Interest

4% ON DEPOSITS

Prosperity This Way

A SAVINGS ACCOUNT points the way to prosperity and independence. We invite you to open an account with this Institution. Savings Department open daily from 9 a.m. to 4 p.m. Saturdays, 9 a.m. to 5 p.m.

TORONTO SAVINGS AND LOAN CO.
Offices: 437 George St., Peterboro.

SUNSET dyes fast BLACK
quickly - and without staining hands or spoiling utensils

SWISS AVIATORS FOUND HARD AT WORK IN LISBON

Are Secretly Preparing Plane for Flight to New York

LISBON, Portugal, Aug. 12 (C.P.)—Three Swiss aviators, missing for three days, were located here to-day working busily on their airplane, in which they shortly, possibly tomorrow, expect to take off on a flight to New York.

The aviators arrived here Saturday afternoon, landed their plane at Alverca aerodrome, and began in secret preparations for a transoceanic flight from Lisbon to New York.

Their names are: Oscar Kaesar, pilot; Kurt Luescher, backer and mechanic, and Alfred Tschopp, navigator and mechanic.

PETERBOROUGH RANGERS CLOTHING PARADE.

ALL CLOTHING AND EQUIPMENT, INCLUDING SWAGGER STICKS, WILL BE TURNED IN BY COMPANIES AND HEADQUARTERS WING ON THE FOLLOWING DATES:—
"A" AND "B" COMPANIES—TUESDAY, AUG. 13TH.
"C" AND "D" COMPANIES — THURSDAY, AUG. 15TH.
H. Q. WING—TUESDAY, AUG. 20TH.
(SIGNED)
O.C., PETERBOROUGH RANGERS.
2d-9,12-7819

Ants Don't Stay Where **Parke's Ants Death** is used. This harmless and odorless powder can be used any place like the refrigerator or pantry, as it is non-poisonous and does not contaminate the food.

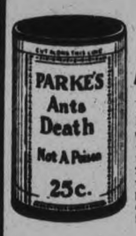

25 CENTS.
Bond's Drug Store
George and Hunter

R. FARTHING,
PHOTOGRAPHER
PORTRAITS, EXPERT FINISHING, AND PICTURE FRAMING
Our Prices Are Reasonable.
Studio: George St. opp. Examiner
m.w.f

RADIOLAS
HOT POINT STOVES AND APPLIANCES
MOTORS AND MAZDA LAMPS
All C.G.E. Products for Sale by
W. GORDON HALL
Electrical Contractor
88 London Street, 'Phone 1403W
m.w.f

THE RADIO OF THE HOUR!
Mohawk Lyric
SELECTIVE, CLEAR, ELECTRIC
Service on All Makes of Radio
P. H. SMEDMORE
'Phone 1693 - 318 Charlotte
1d. 35

UNSIGHTLY HAIRS
Permanently removed by Electrolysis. Graduate Dermatologist, formerly of Hiscott Institute. Expert Facial and Scalp Massage Skin Diseases successfully treated. Anne Graham Logan, 750 Geo. St. Phone 3102 for appointments.
m.w.f

PIANO TUNING
WILLIAM R. POTTER,
'Phone 2524J.
6 King George Street.
9d-28-5724

Wanted
Applications for Physicians for the Canadian General Mutual Benefit Society will be received up till August 9.
Apply F. A. Shannon, Secy.
9d-38-7741

STONEY LAKE
Steamboat Service
Steamers will leave Lakefield at 9 a.m., 12.45 p.m., 5.45 p.m., on arrival of Train leaving Peterborough at 8.30 a.m., 12.10 p.m., and Bus leaving Peterborough at 5.15 p.m.
Steamers will leave the Lake to have Passengers arrive in Peterborough at 8.10 a.m., 11.35 a.m., and 6 p.m.
Further information on application to
FRANK G. YOUNG, Manager
434 Park Street - 'Phone 548

You will find many things in the Classified Ads. of The Examiner.

LOCALS

Dr. A. W. McPherson wishes to announce that his office will not be open on Sundays and Wednesday afternoon and evening, except by appointment. Special attention to Infant Feeding and Diseases of Children. Phone No. 746, and at Chemong cottage 180 ring 1-2. 20d55-7822

PERMANENT WAVES, $5 AND $6

We use only Genuine Luster Wave and Le Mur Supplies and Dry Flat Winding. Downer's, 170 Hunter street. Phone 2145J.

NOTICE.

Order your coal now at summer prices. We will put it in at your convenience. Conger Lehigh Coal Co. Ltd. T. O. Donaldson, local manager Phone 48. dtf-6559

AND NOW IT'S FUEL

Our stock was never more complete. Quality and service—our everyday kind. The best coal, wood and coke procurable. SANITARY ICE SUPPLY. Phone 147.

BINDER TWINE

Our binder twine is of the highest quality and our prices right. Frank H. Dawson, Flour, Grain, Seed, Salt, 380 Water street. Phone 55. Mon.-Thurs.-t.f.

THE NEW AUTO REPAIR SHOP

is now progressing under the management of William Blewitt, at 184 Simcoe street. T. H. Ruth and Son, Dealers in Graham-Paige Motor Cars. 2d, 12 14, 7845

MUSIC REPAIRS

John Morden gives Expert Repair Service on all kinds of Musical Instrument at Greene Music Repair Shop, Charlotte Street. th, f s

COOPER BARBER SHOP AND BEAUTY PARLOR,

Cor. of George and Smith North. Marcelling and Finger Waving. Phone 2958 for appointments. 6d-12,16,20,23,26,30-7847

AUCTION SALE

Household Furniture, etc., at the home of Mr. George Wiskin, 283 Thomas street, on Thursday, August 15th. Entire Furnishings, including Electric Washer, Stoves, etc. Sale 1 p.m. W. J. Hancock, Auctioneer. 3d, 38, 7846

MIXED WOOD PRICES NOW.

To make room I am offering a special price, for a limited quantity of summer wood. $6.00 per cord. 4 ft.; $3.00 per ½ cord, 4 ft.; $1.75 per ¼ cord, 4 ft. Cutting and splitting extra. Prompt delivery. Phone 111 or 110. J. E. A. Fizgerald, 253 Hunter street. 33-55-7781A

NOTICE.

Now is the time to have your eavetroughs repaired also that leaky roof. Give us a call, phone 99 and get our estimate. Goodfellow and Welch, tinsmiths and plumbing Water street. m.-w.-s-5931

OVER THE LIFT LOCK TO STONEY LAKE

On Friday, August 16, Steamer "Stoney Lake" will leave George Street Wharf at 8 a.m. (standard time) for a trip around Stoney Lake. Meals and booth on board. Round Trip Fare: Adults, $1.00; Children, 50c. 4d, 39, 7851

LAST WATER TRIP TO LINDSAY THIS SEASON

On Monday, August 19th, Steamer "Stoney Lake" will leave George Street Wharf, at 7.30 a.m. (standard time) for Lindsay. Passengers will return by C.N.R. same evening Meals and booth on board Round Trip, boat and train: For Adults, $1.50; Children, 75c 4d. m,tu,t,s, 7850

CRISIS AVERTED AS COMMITTEE IS ADJOURNED

(Continued from Page 1)

—Commending Rt. Hon. Philip Snowden for his firm stand at the Hague conference on reparations, the Sydney Sun to-day say Great Britain in its war debts and reparations dealings has shown a magnamity which has obviously been misunderstood.

"No sooner has the Dawes Plan begun to operate than another American financial genius invents means for making it lighter for Germany and harder for Britain," says the Sun. The newspaper compares the absence of unemployment in France and Italy, with the "ghastly" unemployment in Britain, and concludes Britain is already over-burdened.

LONDON, Aug. 12 (C.P.).—The Express to-day quotes David Lloyd George, leader of the Liberal party, as saying, "I fully approve of the stand taken by Right Hon. Philip Snowden, and hope and am firmly convinced that he will stick to it."

Mexican Bull Ring Idol Gored Fifty-fourth Time

BARCELONA, Spain, Aug. 12.—(Canadian Press).—Luis Freg, Mexican bull fighter, was in a critical condition to-day after a serious goring at the horns of an angry bull yesterday. The wound was in his right thigh.

It was his fifty-fourth goring in his entire career as a matador.

CELEBRATE ANNIVERSARY

BERLIN, Aug. 12 (C..).—Germany yesterday celebrated the tenth anniversary of Constitution Day of the German Republic, with formal ceremonies in the hall of the Reichstag and more spontaneous celebrations elsewhere.

President Paul Von Hindenburg left here to-day for his annual vacation at Dietramszell, Bavaria.

Diamond Engagement Rings of Quality

It is wise, when buying a Diamond Ring, for you to buy where "Quality of Stone" is the chief factor in the selection shown to you.

Every Diamond we show is fully guaranteed and any setting desired may be had, either white, green or yellow gold.

Let us show you the beautiful selection that we have of Diamond Engagement Rings.

These are shown in the newest of designs which have to be seen to appreciate their beauty.

Diamond Engagement Rings can be bought from $25.00, $50.00, $75.00, and up.

Diamonds are cheaper in Canada. Ask to see ours.

WARNE BROS.
DIAMOND HALL
Phone 880

IN POLICE COURT

Permilla Hill, wife of Davis Hill, nursing a two months old baby, pleaded guilty in Police Court this morning to operating a still at her home.

Provincial Officer Thompson, with two other officers, made a descent on the Hill abode, set away back in the woods of the township, during the early hours of Sunday morning They found the still in full operation, Mr. and Mrs. Hill busily watching and bottling its liquor product, while the baby slept close by. The officers seized the still along with a large quantity of freshly-bottled goods. Mrs. Hill claimed that she owned the still and was operating it.

Because of the baby, Magistrate Langley fixed only the minimum upon the woman, $200 fine or six months in jail. The fine, it was said, will be paid within the week.

Found drunk in charge of a car on Saturday night. A. Miller pleaded guilty and was sentenced to ten days in jail.

Harry Jackson, charged with having liquor in his possession while not being the holder of a permit, pleaded guilty. He was fined $100 and costs, or three months' imprisonment.

"This is a peculiar case and we want to investigate it further," said the Crown, concerning Ernest Haselayne, who pleaded guilty to a charge of vagrancy. It was said that the young man came from Haliburton, and had been living in the south-end of the city, where he became madly in love with a young girl He kept the girl up to a late hour, and her parents growing angry with him, had sent him away. In a few days he returned, telling them that the police had given him authority to take the girl away, and they must turn her over to him.

He was remanded without sentence for a week to allow further time to look into the matter.

Fragments of a family row in East City were next unfolded. A local young man was the informant against his uncle on a charge of assault and doing actual bodily harm. The fight commenced over a bottle of wine, it was said, which the young man had taken from his uncle. The older man retrieved the treasured bottle after a chase, and then, when he was attacked by the lad, had used it as a club, breaking it over his head. The matter was adjourned for a week. The defence wanted it dismissed, but the Crown considered it too serious an affair.

A drinking bout on Braidwood Avenue, in which three young farmers participated, ended when each was fined $10 and $6.50 costs for consuming in an illegal place.

"I was drunk, alright, but it wasn't in a public place," maintained Edward McNut, charged with being intoxicated in a public place. "It was on the Norwood Road, and this man was sitting in his truck dead to the world. "The truck had two punctured tires, and it was stalled in the centre of the road, making it impossible for traffic to get around it," said Constable Thompson. Finally the man admitted that it was a public place. He will pay $20 fine and costs of $11.05, or spend 20 days in jail.

Four young men pleaded guilty to disorderly conduct in Victoria Park and were fined.

STEAMER GOES AGROUND ENTERING BOSTON HARBOR

Rests Easily on Sandy Bottom with Hopes of Being Floated with Tide.

BOSTON, Mass., Aug. 12 (C.P.).—The passenger steamer Far North of the Farquhar Line, from St. John's, Newfoundland, and Halifax, N.S., grounded off Nix' Mate as she was entering Boston Harbor to-day in a dense fog. The vessel was reported resting easily on a sandy bottom and it was expected she would be floated on the afternoon tide. Eighty passengers and a crew of 50 were aboard.

SCHOONER WRECKED IN NORTH

SEATTLE, Aug. 12 (C.P.).—Radio advices saying the fur schooner Elisif had been wrecked in the Bering Sea, either having been crushed by ice floes or pushed ashore by their movement, were received here last night. The messages indicated the crew had escaped without injury and that a Russian ship named the Stavatoll was proceeding to the rescue.

BIRTH.

RENSHAW — At the Nicholls' Hospital, on August 11, 1929, To Capt. and Mrs. J. Renshaw, Beaseabridge, (nee Winnie Young), a daughter — Esther Florence. Both well.

MAIN STREET TOPICS

Jabs and Jottings as Picked Up by an Examiner Reporter

CAR BURNED ON HIGHWAY.

A small roadster, belonging to Joe Minicola, was badly damaged by fire yesterday afternoon about fifteen miles down the Port Hope highway.

The driver said that the first that he knew it was burning was when the motor began to spit and miss, and on investigation it was found to be in flames.

Before the fire could be extinguished, the front part and top of the car was badly burned. None of the occupants were injured.

TORONTO HORSES TO BE HERE.

Mayor Roland Denne, returning from his recent visit with Frank P. O'Connor, reports that the Toronto horsemen will be at the Peterborough Industrial with their fine horses.

JUST A LITTLE TIPSY.

He was a gay and irresponsible youth, who had, in some manner, accumulated a large and enthusiastic load of liquor. He cavorted gaily down Hunter Street on Sunday morning, about half-past eleven o'clock, clad in a debonnair style in a fancy striped jersey, a pair of grey trousers and a straw hat. In his right hand he carried a bright yellow flower, holding it out in front of him in the manner ascribed to the late Oscar Wilde, when he used to walk down Piccadilly attired in a symphony of his favorite blue and green, and bearing a triumphant sunflower.

The young man stepped off the curb and then turned to frown heavily upon it. Regaining the sidewalk, he came to a temporary anchorage in front of Lynch's Drug Store, where he embraced the tall curb post with an affectionate right arm. Relinquishing his hold with apparent reluctance, he commenced gambolling along the way, tossing the yellow flower up in the air and catching it as it fell. Suddenly he shot across the street, right in front of a surprised automobile, which swerved hastily to avoid striking him. Casting not a glance to right or left, he wove merrily around the corner to George Street and was lost to view.

WINS HOPE CHEST.

Mrs. John McNeely, 88 Morrow Street, was the winner of the hope chest which has been raffled in aid of St. Vincent's Orphanage. The sum of $180.35 was realized. The draw was in charge of Mrs. W. J. Young and Miss M. Maloney.

STRAW HAT TRAGEDY.

A story without words was presented for pedestrians on Charlotte Street Saturday afternoon. A new straw hat, which must have been the pride of its owner, lay in the middle of the road. To all appearances, on being inspected from one side, the chapeau was in perfect condition, but a closer inspection disclosed evidence that a remorseless automobile tire had recently passed over it. Oh! What a cruel world!

PUBLIC BROADCAST.

During the past few evenings, those on the north part of George Street have been entertained by a series of radio programs from one of the shops which operates a loud-speaker for the benefit of passing pedestrians. The reception has been very clear and the amplifier can be heard for a distance of a couple of blocks.

JUDGE AT PLOWING MEET.

J. J. Duffus has received word from J. Lockie Wilson, managing director of the International Plowing Match, notifying him of his selection as one of the judges of the plowing competition at the International Plowing Match and farm machinery demonstration this year. It will be held on the Government Farm adjacent to the city of Kingston during the week of October 15.

The Weather

METEOROLOGICAL OFFICE Toronto, Ont., Aug. 12. — (Canadian Press).—An area of low pressure extending from Northern Ontario to the south Atlantic States has caused local showers and thunderstorms from Ontario eastward, while in the west except for a few light scattered showers the weather has been been fair and warm.

IS YOUR CHILD THIN AND WEAK?

McCoy's Tablets Puts on Flesh and Builds Them Up

In just a few days—quicker than you ever dreamt of—these wonderful health building, flesh creating tablets called McCoy's Cod Liver Extract Tablets will start to help any thin, underweight little one.

After sickness and when the children are exceedingly puny they are especially valuable.

All over North and South America and even in Great Britain and Australia tens of thousands of skinny run down men and women have put their faith in McCoy's —and have not been disappointed.

Try these wonderful tablets for 30 days and if your frail, sickly child doesn't greatly benefit you get your money back.

Ask McDermid and Jury, McDermid's, Bond's, Lynch and Payne Drug Stores or any druggist for McCoy's Cod Liver Extract Tablets—as easy to take as candy and 60 tablets, 60 cents—Economy Size $1.00.

PASTORATE OF REV. MILLYARD STARTS IN CITY

New Minister of George Street United Church Preaches Powerful Sermon.

UNITED CONGREGATIONS.

"Why I Am Christian" Subject of the Evening Discourse.

Reverend J. E. J. Millyard, the new pastor of George Street United Church, preached two powerful sermons to the united congregations of Murray street Baptist and George street yesterday, his first Sunday in the city.

"Why I am a Christian" was the subject of his evening sermon preached in Murray Street Church. He took as his text Acts, 26th chapter, verse 28, 'Then Agrippa said unto Paul, Almost thou persuadest me to be a Christian." He explained that in the Revised Version of the Bible this verse read, 'And Agrippa said unto Paul' With what little persuasion thou wouldst fain make me a Christian.' This he said was a truer transiation of Agrippa's meaning.

Although Paul had impressed Agrippa with his bearing and words and had proved his innocence these words were meant to be a little sarcastic of Paul's enthusiasm for Christianity, said the speaker.

"Why should we not all be persuaded to be a Christian" asked Rev. Millyard, and he went on to tell his reasons for being an apostle of the Christian Church.

"First I am a Christian because of the Christian conception of God" he said. Few persons will go so far as to say 'There is no God' but there are many conceptions of Him, he continued. To Christians God is One, God is a Spirit and God is Love. All together indicate the superiority of God. "The Holy Trinity is something we cannot explain, but which we must believe" he stated.

Secondly there is Christianity's Christ. The faultlessness of character is not possessed by anyone except Jesus Christ, he stated. "He never formulated a Creed, never sat on a throne, lived his life in an insignificant country, and died on the cross" said Mr. Millyard. The Christian Church has grown during the past nineteen centuries until now it numbers more than 400 millions of people.

The Christian teaching concerning death and life eternal was his third reason for being a Christian.

In closing he stated there was nothing more tragic than for a person to be almost persuaded to be a Christian.

Mrs. H. F. Doig sang a beautiful solo in sweet voice.

TOURING CANADA.

Sir Eric Geddes, B.E., organizer of the aerial defence of London, in the last years of the war, and subsequently First Lord of the Admiralty, who is a visitor in Canada.

Canada Now Selling Four Times the Manufactured Goods She Did in 1910.

IMPORTS RAW MATERIAL.

(Special to The Examiner; Copyright, 1929.)

OTTAWA, August 9. — The Dominion of Canada is on a permanent walkout as a "hewer of wood and drawer of water" for the United States, or any other country. The Dominion Statistician, reviewing Canada's 1928 trade, intimates that Canada is exporting a smaller percentage of raw materials and importing a larger percentage. In other words, she is every year turning out more manufactured goods for herself and for export, and bringing in less, in proportion to her total trade.

From 1910 to 1928 Canada brought in raw materials to the extent of 24.2 to 25.6 of her total imports. In 1910, 24.2 per cent. of the goods brought into Canada came in to be further manufactured and give employment to Canadian labor. In 1928 25.6 per cent. of the imports were such raw materials.

In 1910 51.2 per cent. of her exports were raw materials which other countries used for manufacturing. In 1928 this had dropped to 47.2 per cent as Canada increased her manufacturing facilities and manufactured more goods from her own raw materials.

The extent to which Canada has increased her manufacturing facilities at the same time increasing her production of raw materials, is shown by the Dominion Statistician's report that from 1910 to 1928 the imports of raw materials into Canada were $90,900,000 to $283,000,000, or 212 per cent. increase. The exports of manufactured goods increased from $91,200,000 to $458,800,000 or 403 per cent.

The raw materials included to a large extent goods which could be only manufactured a short step further if at all. In 1928 those included $414,400,000 of grain, fruits, seeds and raw tobacco or 33.7 of the whole. Only 13.5 per cent. of the total exports were raw materials which might have been manufactured further and not in the class already mentioned.

The imports into Canada from Europe included 87.6 per cent. fully manufactured goods 7.3 per cent. raw materials and 5.1 per cent. partly manufactured goods. Her exports to Europe included 69.6 per cent. raw materials, 23.7 per cent. fully manufactured goods, and 6.7 per cent. of semi-manufactured products.

U. S. Greatest Customer.

The Dominion's greatest trade is with the United States from whom she buys $868,055,897, and sells $500,167,599. She does her shopping in the following order: United States, United Kingdom, France, Germany, Belgium, British India, Netherlands, Switzerland, Argentina, Columbia, Fiji, Barbados, Cuba, British Guiana, Jamaica, Peru, Italy, Australia, Trinidad and Tobago, Czecho-Slovakia, China, Spain, Ceylon, Newfoundland, Sweden and other countries afterwards. The most significant feature in her shopping is that New Zealand has risen from 21st place in 1928 to 6th place in 1928.

In selling her goods, Canada's customers buy in the following order: United States, United Kingdom, Germany, Netherlands, Japan, Belgium, China, Italy, Australia, New Zealand, France, Argentine, South Africa, Greece, India, Newfoundland, Norway, Denmark, Brazil, Portugal, Spain, Jamaica, Sweden, other British West Indies, Egypt, Hong Kong and so forth. The list has not changed much in the last four years save that Italy has risen from 11th to 8th place, and Russia has dropped from 25th to 33rd place.

Britain Most Profitable.

Canada's most profitable trade in that she sells more than she buys is with the United Kingdom with whom the favorable trade balance is $237,648,000. Next comes the Netherlands, to whom Canada sells $34,449,000 more than she buys. These figures are somewhat deceptive as much of the trade to Holland is for the interior countries. Japan is Canada's next best customer, to whom the Dominion sold in 1923 over $29,186,000 more than she bought and Germany $26,681,000 more.

The United States has a balance against Canada of $345,241,000 more sales than purchases. The other unfavorable balances are small, the next largest being France of whom Canada bought $9,972,000 more than she sold. The balance can be accounted for by Paris gowns, perfumes and other luxuries. The next on the list is Colombia, with $5048 in her favor.

Her trade with the continent of Europe showed a favorable trade balance of $358,665,000, with the semi-continent of North America an unfavorable balance of $6,157,000; with the continent of Asia, a favorable balance of $53,904,000; with Australia a favorable balance of $15,073,000, and with the continent of Africa a favorable balance of $18,064,000.

EVERYBODY'S COMING TO
SERPENT MOUNDS REGATTA
AT RICE LAKE, WEDNESDAY, AUG. 14TH
Otonabee's Civic Holiday 2 Miles South of Keene
3d-27

JACK'S BACK

THIS IS TO ANNOUNCE THAT JACK (RED) PULFER, Popular Leader of LOCKSLEY'S SKATING CLUB BAND, who is well known to Peterborough's Dancing Crowd, will be in charge of Roy Locksley's Rhythm Section at

RYE'S PAVILION

COMMENCING TO-NIGHT. As it will be an impossibility for Jack to meet his many friends To-night, he will probably pour Tea and receive Every Afternoon at Four p.m. DANCING EVERY NIGHT TILL 12 MIDNIGHT (Standard Time). Plenty of room for Cars.
THERE WILL BE NO DANCE ON WEDNESDAY, AUG. 14, AS THE ORCHESTRA IS PLAYING THE REGATTA DANCE AT TRENT BRIDGE.

PETERBORO, LINDSAY & ORILLIA COACH LINES
NEW SCHEDULE EFFECTIVE AUGUST 12, 1929 (Standard Time)

Northbound	DAILY Including Sundays.	DAILY Except Sundays.
Leaves	a.m.	p.m.
Peterboro	7.45	2.30
Fowler's Corners	8.05	2.50
Omemee	8.25	3.15
Reaboro	8.40	3.30
LINDSAY	9.00	3.45
Oakwood	9.20	4.10
Manilla	9.30	4.20
Cannington	9.45	4.40
Beaverton	10.15	....
Gamebridge	10.25	....
Brechin	10.30	....
Uptergrove	10.45	....
Atherley Arrives	10.50	....
Orillia	11.00	....

Southbound	DAILY Except Sundays.	DAILY Including Sundays.
Leaves	a.m.	p.m.
Orillia	....	3.00
Atherley	....	3.10
Uptergrove	....	3.15
Brechin	....	3.30
Gamebridge	....	3.35
Beaverton	....	3.45
Cannington	8.00	4.15
Manilla	8.20	4.30
Oakwood	8.35	4.45
Lindsay, Arrives	8.50	5.00
LINDSAY, Leaves	9.00	....
Reaboro	9.15	5.20
Omemee	9.30	5.35
Fowler's Corners Arrives	9.55	5.55
Peterboro	10.15	6.15

Coach Leaves EMPRESS HOTEL, Peterboro; Coach Leaves ORILLIA HOUSE, Orillia.
FARE: PETERBORO TO ORILLIA, $2.00 EACH WAY
ANGLIN'S COACH LINES
PETERBORO PHONE 3535

WEDDING BELLS

MORRISON—McARA

A wedding of interest to a large circle of friends took place on Wednesday, August 7, at 6.30, at the home of Mr. Peter McAra, Victoria avenue, Regina, when his youngest daughter, Miss Elizabeth Raney (Bessie) McAra, became the bride of Fred Barrie Morrison, Toronto, son of Dr. and Mrs. M. A. Morrison, Peterborough, Ont. The ceremony was performed by Rev. Samuel Farley, Regina, and Rev. Thomas McAfee, Indian Head.

Graham McAra was the best man; Miss Mary Thomson, the bridesmaid; and Miss Barbara Macpherson, Calgary, the flower girl. Mr. McAra gave his daughter away. Miss Beth Thomson played the Wedding March and the accompaniment for Miss Violet McAfee, who sang "I Love You Truly."

The bride's gown was of white moire made in princess style, the train being lined with shell pink. Her long tulle veil, edged with lace, was arranged in juliet cap effect, completed with lace inserts and orange blossoms. She carried a shower bouquet of sweetheart roses and lilies-of-the-valley. The bridesmaid wore a model gown of buttercup yellow satin in princess style and with a long drape effect at the back. Her bouquet was of larkspurs and yellow roses. The flower girl wore a white Indian embroidered frock and carried a basket of rosebuds.

About sixty guests were present for the ceremony and the reception which followed. The bride's table was centered by the wedding cake and bud-vases of roses and lilies-of-the-valley. The toasts to the bride and the bridesmaid were proposed by R. D. McMurchy and Mayor James McAra and responded to by the bridegroom and the best man.

Later in the evening the bride and bridegroom left for Toronto where they will reside, the bride travelling in a Lido blue ensemble with hat to match. She also wore the gift of the bridegroom, a two-skin red fox fur.

JUST WHAT WE NEED

LONDON, Aug. 12.—Mrs. Chas. B. Cochran has hit upon something that the theater public has been crying for, for many years. She has conceived the idea of printing theater programs on black paper in white ink. They can easily be read by holding them up to the light from the stage.

SNAPSHOTS OF A BOY TRYING TO KEEP COOL By GLUYAS WILLIAMS

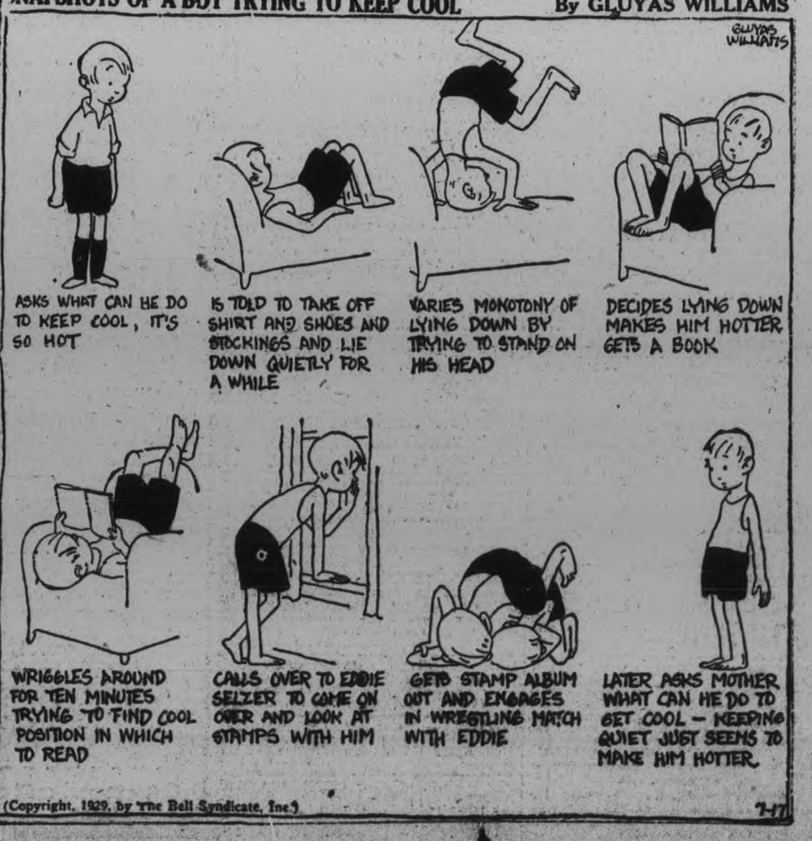

Get Results Phone Your Want Ads
Just Call **1600**
THAT connects you with our Want Ad department — The modern buying and selling counter of the city. Rates are low and results are high!
Examiner

HOME EDITION

The Evening Examiner

IF IT WILL HELP PETERBOROUGH AND DISTRICT, THE EXAMINER IS FOR IT.

VOL. LXIII., No. 36 — PETERBOROUGH, ONTARIO, CANADA, TUESDAY, AUGUST 13, 1929 — PRICE THREE CENTS

PROBABILITIES
Unsettled tonight and part of Wednesday with local showers and thunderstorms, followed by north westerly winds, clearing and becoming cooler.

ROBBERS ENTER 3 BUILDINGS IN KEENE

HON. R. B. BENNETT PROTESTS AGAINST THE BIG IMPORTATION OF MANUFACTURED ARTICLES

64.8 Per Cent. of Canadian Imports Are Fully Manufactured, States Leader.

QUOTES TRADE REPORT.

Hands Off Policy of Premier King is Severely Criticised.

PRINCE RUPERT, B.C., Aug. 13 (By Thomas Green, Canadian Press Staff Correspondent).—With a vigorous protest against the large amount of fully manufactured goods being imported into Canada, Hon. R. B. Bennett, here last night, resumed his speaking tour of British Columbia. The Conservative leader contrasted the percentage of fully fabricated imports by the Dominion in those products as again the United States. "Of Canada's imports from all the world for the year 1928 as now reported," he said, "64.8 per cent represented fully manufactured goods. But of United States imports from the nations of the world only 31.7 per cent were fully manufactured." Mr. Bennett proceeded. "For the year all goods imported into Canada from the world, 25.6 per cent were raw products and of all things imported by the United States during the year 50.3 per cent was represented by raw materials. Quoting from an official trade report just issued, the Opposition chieftain stated these figures for the fiscal year ending in 1928 indicated the difference in policy between the two countries.

Chief Whip is Along

Officially welcomed on his arrival Mayor S. P. McMordie, Mr. Bennett spoke to a large gathering. The Opposition chieftain was supported by General A. D. McRae, chief Conservative whip; Sir George Perley, member for Argenteuil and J. C. Brady, member for Skeena.

"In 1921," the Conservative leader declared, "the late President Wilson of the United States went out of office. A new administration, a Republican administration came into power. It at once began to raise the tolls on goods coming into that country from the world. It was not against Canada alone, but against the world. What happened? In one year Canada had her market in the United States reduced by $100,000,000." A consequence, he continued, illustrated the danger of building up a foreign trade which could be destroyed at the caprice of a nation, and neglect our domestic markets.

On the advent of the present Minister of Finance, Hon. J. A. Robb, took office the Canadian tariff was reduced so that more goods from abroad entered the Dominion. The late Mr. Fielding refused to become a party to that when he was in office, Mr. Bennett observed, "but the Prime Minister had his way. Mr. Robb was more easily handled."

Criticises Premier King

"And now," the Conservative leader continued, "confronted with new increases in the tariff, Premier King in Parliament had stated we should not provoke the United States on the issue. "Are Canadians not to be afforded competition?" Mr. Bennett asked. Congress is legislating for their own people. Why should we not legislate for Canadians?"

Sir George Perley recalled the sacrifices Mr. Bennett was making in assuming his role of party leader. He was only too glad of the opportunity of "standing behind" his leader in National policy for Canada.

Britain To Withdraw Troops From Rhine Zone

LONDON, Aug. 13 (C.P.).—Whatever the fate of The Hague Conference, and whether or not Premier Briand succeeds in postponing the vital question of the British share of reparations under the Young plan until the League Assembly meets in Geneva three weeks hence, it was learned definitely last night that Great Britain has served notice on France, Germany and Belgium that, settlement or no settlement, she will withdraw her troops from the Rhine before the end of the presenf year.

MAKING GOOD RECOVERY.

TORONTO, Ont., Aug. 13.—(C.P.)—Rev. Dr. Buchanan, former moderator of the Presbyterian Church in Canada, is recovering from injuries received when he was struck by an automobile June 4 and will shortly be able to leave hospital here. He was injured just before he was scheduled to preside at the Annual General Assembly of the church in Ottawa.

BIG POWERS TRY TO SAVE YOUNG PLAN

Financial Experts Quietly Attempt To Break Deadlock at The Hague.

TO WITHDRAW TROOP.

Germans May Celebrate Final Freedom of Territory By Christmas.

THE HAGUE, Netherlands, Aug. 13 (C.P.)—The great statesmen of six powers this afternoon took their effort to settle the post-war problems of Europe out of the limelight and attempted to reach a compromise on disputed provisions of the Young plan in the privacy of their hotel apartments.

While the financial experts of the conference quietly attempted to break the deadlock between Great Britain and her Allies over British demands for increased share of German reparations, the heads of the French, British, Belgian and German delegations met to talk over the date for evacuation of the Rhineland.

Consult Military Advisers

Officially, no dates have been even mentioned yet, but the chiefs of the delegations carefully consulted their military advisers before beginning discussion this afternoon.

Gossip at The Hague persistently mentions Christmas as the date on which the Germans will be able to celebrate the final freedom of their territory from foreign occupation.

Important proposals representing a spirit of compromise by France, Belgium, and Italy are expected to comprise the next act in the reparations drama.

To Make Proposals

The proposals probably will be made to-day to Rt. Hon. Philip Snowden British Chancellor of the Exchequer, either by Henri Jaspar, Belgian Premier, or by Louis Locheur, French Minister of Labor, the former conferring with Mr. Snowden this morning and the latter after he is through.

The nature of the proposals was not disclosed, but they were understood to involve compensation to Great Britain for the sacrifices it would have to make in accepting the Young Plan in lieu of guarantees under the Dawes Plan and the Spa percentage arrangements for division of reparations. Mr. Snowden's insistence that these sacrifices went beyond anything great Britain could accept was the bar upon which the

(Turn to Page 12, please)

CIVIC WELCOME IS EXTENDED TO THE ARCHBISHOP

Suitable Address Is Read By His Worship Mayor Denne.

RECEPTION IS HELD.

Peterborough Will Always Remain His Home City, Declares His Grace.

Before a large representation of the citizens of Peterborough, His Grace the Most Rev. M. J. O'Brien, D.D., Archbishop of Armoria and Coadjutor Archbishop of Kingston, was tendered a civic reception on the grounds of St. Mary's School last night. Many hundreds of justly proud citizens turned out to the official welcoming home of Peterborough's son after his extended visit in Europe.

The grounds had been specially decorated for the occasion and together with the decorations in the adjoining streets and about St. Peter's Cathedral they presented a colorful scene. The ceremonies took place in a booth on the west side of the grounds. Amplifiers provided for the occasion enabled the crowd that made use of the standing space to hear with ease each word of the speakers.

Guests on the occasion were many of the city's most prominent men. The City Council was well represented as well as various organizations of the city. Before the ceremony commenced these men were greeted by Archbishop O'Brien and they took their places behind the dias.

The welcome and congratulations of the citizens of Peterborough were then conveyed to the Archbishop through His Worship Mayor Denne, who read the following address:

Address to the Archbishop

"May it Please Your Grace:—

"I desire, on behalf of the City Council and citizens of Peterborough, to perform a pleasant double duty, namely, to welcome you home from your visit to Europe, including the City of Rome, and to congratulate you on your elevation to the honors, dignities and duties of an Archbishop.

"During the sixteen years that you have occupied the high office of head of the Diocese of Peterborough you have held the highest respect and esteem of this community. Your readiness to encourage and assist in community enterprises has been fully appreciated, and your attitude of friendliness to all has done very much to maintain the spirit of co-operation and goodwill among all sections of the citizens, which is one of the outstanding characteristics of the people of Peterborough.

"We feel an especial pride in your elevation because you are one of ourselves, a native and a life-long resident of our city. We have seen the success of your efforts to improve the moral standing of the community, especially among the members of your church, and have been gratified by their marked success.

"There is only one regret in our minds, and that is that your appointment as Coadjutor Archbishop of Kingston with the right of succession to that important post, may result in your removal from Peterborough, but when it does we assure you that you will take with you the very best wishes of your fellow citizens of this city for your continued good health and happiness."

Striking the key-note of gratitude to the people of Peterborough, of pleasure with the advancement of the people and satisfaction with Peterborough itself, Archbishop O'Brien replied to the Mayor's address, speaking at times with a subtle humor that was a delight to his audience.

"I wish to thank you all as sincerely as possible and with a heart full of gratitude for the tribute you have paid me. This is not the first occasion on which the Mayor who has read the address has brought pleasure to me for one of the first communications I received after my new position had been conferred upon me in Rome was from Mayor Denne on behalf of the city council and the citizens of Peterborough.

"In Rome I told the Holy Father of our great city and when I told him of the many telegrams I was receiving he was further assured regarding our fine city. I told him of my beloved city. I am justified to call it beloved since for over fifty-fifty years it has been my home.

The Archbishop explained his affection for the city, saying that he was born here, educated here, ordained a priest here, and finally after spending 32 years as a priest of God arriving at his new post. "I would be devoid of sentiment and heart if I had no affection for this city. My good fortunes have been due in much larger measure to the good-will of the people than to merits of myself.

Praise City

Regarding Peterborough as a city His Grace expressed deep appreciation of the beauty of this city. "One who travels a great deal comes back with the knowledge that our city is one of the prettiest cities of the world." He eulogized many features of the city, giving the opinion

(Turn to Page 7, please)

Department Of Mines Puts End To Barnyard Prospecting Near Ottawa

OTTAWA, Ont., August 13. (C.P.) — Backyard prospecting in Westboro, a suburb of Ottawa, ceased to-day, when the Department of Mines threw a dash of cold water on the aspirations of the prospectors.

Hopes that silver might lie in vast quantities beneath the soil in the little town were shattered to-day when the prospectors found that their samples contained nothing more than iron pyrites. The Department of Mines stated to-day that no record was at hand of silver being found in limestone formations such as that on which the town stands.

The silver mining effort is said to have been the result of an old legend, almost forgotten, but revived again with the finding of the iron pyrites.

Million Dollar Ton Of Raw Opium Seized

NEW YORK, N.Y., Aug. 13.—(C.P.)— Federal narcotic agents were seeking the source and destination to-day of a ton of raw opium, which they seized in a downtown warehouse.

The opium, which was valued by its captors at $100,000, wholesale, or $1,000,000 bootleg prices, was confiscated after truck drivers directed the agents to the storage place to which they had moved it.

FIRE THREATENS FRAZER VALLEY

First Serious Blazes of Season Takes Hold in New Westminster District.

HUNDREDS FIGHTING.

VANCOUVER, B.C., Aug. 13 (C.P.)—Valuable timber areas in the Fraser Valley are menaced by a number of forest fires which are reported burning in widely separated districts and which are being fought by 140 men. The outbreaks are the first serious ones in the New Westminster timber district this season.

One hundred men are fighting a serious outbreak ten miles north of Haney at a camp of the Abernethy-Lougheed Logging Company. A fire eight miles north of Mission was reported last night and another outbreak at Stout between Hope and Boston Bar creeping down the mountain side above the timber line. The blaze has jumped across fireguards and considerable timber is threatened.

TENSION GROWS IN MANCHURIA

Despatch To London Press States 2,000 Soviet Nationals Have Been Arrested.

Paraded Through Streets.

LONDON, Aug. 13.— (Canadian Press).—Despatches to the Daily Mail last night from Harbin, Manchuria, told of a growing tenseness in that city and other parts of Manchuria, with alleged Russian sabotage along the Chines Eastern Railway and Chinese retaliations.

The correspondent did not attempt to say whether Chinese were actuated by fear or a desire for revenge, but he described parties of Russians, bound with ropes and with faces bleeding, who were marched through the streets of the city on Sunday. He estimated that 2,000 Soviet Nationals had been arrested during the past two days and sentenced either to imprisonment or deportation.

DEAN OF McGILL STATES VIEWS ON WATERWAYS

National Section of St. Lawrence Should Be Developed First.

WATER RIGHTS UNCERTAIN.

Canadian Gov't Reluctant To Add Too Heavy Expense So Soon After War.

WILLIAMSTOWN, Mass., Aug. 13.— (Canadian Press).—Addressing members of the Institute of Politics to-day P. E. Corbett, Dean of the Law Faculty of McGill University, discussed the proposed St. Lawrence waterway and outlined the attitude of the Canadian Government to the project.

"The Canadian Government in its correspondence with the United States Government has suggested that, if the scheme is proceeded with, the national section of the St. Lawrence should be developed first and the international section should not be developed until Canada has had time to absorb the new power produced in the national section," he said.

"A matter which has caused Canada to hold back in the negotiations is the uncertainty regarding the respective powers and rights of the Federal and Provincial Governments in regard to waters."

Another factor which had delayed negotiations somewhat, he said, was the Canadian Government's reluctance to commit the country to heavy expenditures before it had fully recovered from the cost of the Great War."

Heaton Upholds Snowden

Defense of Rt. Hon. Philip Snowden's demand for a larger British share of German reparations than that allotted in the Young Plan was made by Professor Herbert Heaton economist of the University of Minnesota and a native of England.

Snowden was justified in his objections to the desertion of the Spa percentage and the distribution of unconditional German payments, professor Heaton declared.

"Snowden's demand for the restoration of the Spa percentage involved an additional payment to Great Britain of about $12,000,000 a year, he said.

Gilbert Won't Recognize Father Even In Death

HOLLYWOOD, Calif., Aug. 13. (Canadian Press)—John Pringle, 67, actor and veteran head of stock companies in New York and Chicago, known as the father of John Gilbert, screen star, is dead.

Gilbert refused to recognize Pringle, who was his mother's first husband, as his father, saying his mother had told him he was born of a second marriage to a man named Gilbert.

GENERAL MAILS ARE ROBBED; TILLS LOOTED IN SMALL HOTEL AND IN STORE OF G. S. TAYLOR

OLD BOY RETURNS.

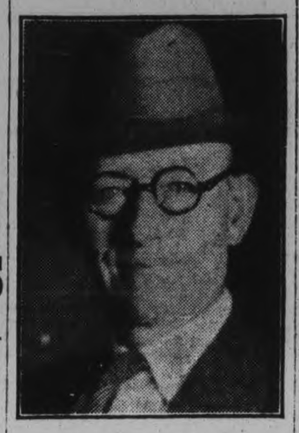

PERCIVAL J. COONEY
of El Monte, California, native of Peterborough, author of "The Kinsmen" and "Dons of the Old Pueblo," who is visiting the city and district at present. He is teacher of Americanization in the High School at El Monte, California.

Forty-nine Dollars Is Secured in Store and Seven in Hotel.

MAIL IS DESTROYED.

Sum Taken in Post Office Not Known—Police Investigating.

KEENE, August 13 (Examiner Correspondence). — Thieves ransacked the post office, a general store, and the hotel some time during the night, and carried off a sum of money from each. In the post office, which is operated by Gilbert Howson it is not known just how much money was taken, but it is thought not to have been large. Every letter and sealed article in the mails were ripped open and their contents thrown about the floor of the office. One parcel containing a suit of clothes was also torn open, but the clothes were not touched. As a result of the destroying of the letters no mail was able to leave Keene this morning.

In the general store of G. S. Taylor an entry was forced in the same way as at the post office—that was by cutting a hole in the front door and then pushing the bar back or turning the key. In this store the thieves secured the sum of $49.00. No other articles in the store were touched. In the hotel, which is operated by M. Kennealy, an entrance was forced through one of the windows, and here the sum of $7.00 was taken. In the hotel considerable hunting around was done before the money was found. Boxes were upset and tables overturned.

In all three places it was apparent that the intruders were after money, as nothing else was taken. Who they are and where they came from remains a mystery. The only clue that the police have is that three men were seen parked on a side road just outside the village about ten o'clock last night. What time the robbery occurred no one knows, but it is thought to have taken place some time between midnight and four o'clock this morning.

Provincial Constable Harry Thompson was notified by the owners when they went to their premises this morning, and is investigating the cases.

KING WILL SOON BE ABLE TO GO TO SANDRINGHAM

Excellent Progress Has Been Made By His Majesty in Past Few Weeks.

LONDON, Aug. 13.— (C.P.) —The King has made such excellent progress from his recent operation at Buckingham Palace that he will probably soon go to Sandringham, one of his favorite country sojourns. The King and the court were on the point of going to Sandringham when his operation became necessary a month ago.

Bright and sunny weather recently has enabled His Majesty to spend a good deal of his time in walking or resting in the gardens of Buckingham Palace, which are now at the height of their summer beauty.

These long periods in the open air have materialy improved his health.

WHEAT CROP LESS THAN HALF LAST YEAR'S, SAYS R. HARSTONE

But Farmer With High Grade Almost As Well Off As Last Year With Half Crop.

DAILY INFORMATION.

In response to The Examiner's request for a summary of the many telegraphic and other reports he has received from the western provinces, Mr. Robert Harstone said he was not disposed to be pessimistic of the final results of this year's crop.

Spring seeding was begun and carried on under favorable circumstances owing to the lack of subsoil moisture. Farmers generally had satisfactory conditions for putting in their wheat more rapidly than if the ground had been wet. The early weather, however, was cool and growth was downward rather than up. Throughout June little progress was made in the growth of the grain. Showers were insufficient. In fact there had been no genral rain in the west since Spring. By the first of July the outlook began to be serious, especially in central Alberta. In that district there had been little or no rain from seeding time until July and none since then. As a result of that lack of moisture there will be practically no crop on the stubble ground and only about five bushels to the acre on summer fallow, likewise no oats and no barley. This condition extends over a very large area which was frozen out last year, leaving feed very scarce.

Average of Ten Bushels

In central Saskatchewan where the soil retains moisture better than the clay, and also because there were some rains the summer fallow will average around ten bushels. In some parts the stubble crop will not be cut because the straw is too short, only six to ten inches or thereabout, and only combines could cut it. And short straw means short heads. The crop sown on the stubble will be nothing to speak of, Mr. Harstone said. The summer fallow which has been seeded with wheat this year represents less than one-third of the entire acreage of Saskatchewan. On some half sections the summer fallow which was cropped this year averaged about 75 acres.

A Serious Outlook

The district south and west of Moose Jaw to the United States boundary will be from bad to serious

(Turn to Page 9, please)

Man Dies As Result Of Sting From a Bee

Ten minutes after a bee had stung him, Jack Brasher, aged 43, died at his home in Corbyville yesterday. He appeared to be in good health previously, and death came with abrupt suddenness after his contact with the bee.

Mr. Brasher was a native of Cambridge, England, but had lived in this country for several years. Besides a cousin in this city, whose name is unknown, he had no relatives in Canada.

The funeral service will be held in Corbyville at 2 p.m. Wednesday, conducted under Masonic auspices.

BOY SCOUTS BREAK CAMP

Fifty Thousand Youths Leave For Homes in Countries of World.

AMBASSADORS OF PEACE.

ARROWE PARK, Eng., Aug. 13.—(Canadian Press)—Tens of thousands of boys trekked out of Arrowe Park to-day as camp was broken and the great world jamboree of boy scouts came to an end. Fifty thousand youths left for their homes in nearly fifty different countries.

The night was passed largely in leave-taking as big contingents of boys toured the camp and bade their comrades farewell. At dawn they began passing through the ark on their homeward journey to far countries of the earth.

They took with them the farewell message from the chief scout issued before he left the camp, the keynote of which was, "from now on the scout symbol is a golden arrow.

"From the northlands, southlands, eastlands and westlands you came at the call of my horn to this great gathering. Today I send you back to your homelands across the seas as my ambassadors of peace among the nations of the world."

FOREST FIRES UNDER CONTROL

Construction of Fire Guards Averts Danger To Power Plant Transmission Lines.

BURNING IN SCRUB.

WINNIPEG, Man., Aug. 13.— (By the Canadian Press.)—Though forest fires are still burning in many parts of the province, they are well under control so far as the menace to settlements, power plant, transmission lines and valuable timber are concerned.

Danger which threatened towers and transmission lines at Great Falls and Lac Du Bonnett, north of Winnipeg, has been averted by the construction of fire-guards.

From Swan River to the extreme north there was a heavy rain yesterday, and it quenched most of the fires which have been burning in that territory.

In the Rennie district, near the Ontario border, several fires are burning firecely through scrub and slashings, but all are well away from the town which has been threatened with destruction on several occasions during the past two weeks.

The Weather

We have had no excessive heat this summer for prolonged periods. Only on one or two days has the temperature reached 90 degrees, while the nights have generally been cool — too cool, many will say. Highest point yesterday 82 degrees; lowest last night 59 degrees. As this section was visited by an earthquake yesterday morning there seems to be hazy ideas as to what causes these tremors. As the earth grows older its crust shrinks, and rocks in the interior, perhaps ten miles down or possible 100 miles down, have to adjust themselves to the changing conditions. They slip or slide slightly. This sliping occurs at what is known as "faults." The nearest of these faults to us is the channel of the Hudson River in New York State (where the 'quake yesterday originated) and the Saguenay River in Quebec province. If it is any consolation to the timid reader I might say that this section of Canada is considered by the geologists as about the safest place on old mother Earth there is.—W. P.

BRITISH GOV'T MAY FACILITATE WAY FOR POOR MAN'S DIVORCE

Eight Additional Assize Towns Recommended For Hearings.

27 DIVORCE COURTS.

LONDON, Aug. 13 (By Thomas T. Champion, Canadian Press Staff Correspondent).—Facilities for obtaining divorce at the minimum expense will be extended if the recommendations of the Government Committee, published to-day, are adopted. Before 1922, divorces were granted only in the High Court Division, sitting in London. For many years this system was widely condemned as virtually limiting divorce to those with long purses, able to afford the expense of bringing witnesses to London and bearing heavy legal costs.

Accordingly in 1922 it was ordained that divorce proceedings of a certain class could be taken at selected assizes in the country. Out of 60 assize towns, however, only 19 were selected.

The committee now recommend eight other assize towns should be added to those where divorce proceedings can be taken.

The committee admits that in principle there is no reason why divorce cases should not be heard in every assize town, but in practice they apprehend there would be danger because assize registrars who undertake the preliminary work have no experience of divorce law and practice.

These facilities for obtaining divorces in the country are of course taken advantage of mostly by poor people. The committee pays generous tribute to the "self-sacrificing and unostentatious work of solicitors who perform this difficult and frequently distasteful work for no remuneration whatever, and frequently at considerable personal expense, on behalf of clients who are not only often difficult but are more exacting than the client who pays for the work done."

AUTHOR, LECTURER AND TEACHER RETURNS TO CITY OF HIS BIRTH

Percival J. Cooney Is Spending Several Weeks in Peterborough and District.

TO ADDRESS KIWANIS.

An interesting visitor to this district at the present time is Percival J. Cooney, a native son of Peterborough, who has achieved renown in various ways. He is the author of two books that have had a wide sale in Canada and the United States, and has another volume in process of construction at the present time. He is a Professor and Director of Americanization in the High School at El Monte, California, where he resides, is a lecturer of note, and is one of the 20 000 select who are listed in "Who's Who in America."

Mr. Cooney, who is a first cousin of Mrs. W. J. Grady, of Claraday Post Office, is renewing old acquaintances in the city and the surrounding district, during his visit to Canada after a lapse of many years. He is addressing the Kiwanis Club at their weekly luncheon on Friday next, August 16.

Mr. Cooney was born on May 21, 1871, at the end of Gilmour Street, and his father was employed by a Mr. Gilmour, who owned greenhouse and nursery situated where G. W. Hatton's house now stands. Later, Mr. and Mrs. Cooney left Peterborough to reside in Norwood, and then in Arnprior and Renfrew.

Attended Norwood School.

Mr. Cooney, who was the eldest of the family, graduated in 1888 from the Norwood School and in 1895 the family went to the United States, and settled in Montana, where a brother Howard died a few years ago, where his brother Frank is a retired business man, and another brother Byron is a member of the House of Representatives. Florence the only sister, became an artist. She married in her profession, and with her husband is at present travelling abroad.

The parents both died in Montana. The elder Mr. Cooney, John N., who lived to the ripe old age of eighty-six years, was a well-known figure in Peterborough in the sixties and seventies. At that time, he had a bakery and confectionery store in George Street, and prior to that he and his brother-in-law, Martin Joe-

(Turn to Page 9, Please)

Nephew Of Actor Injured In Crash

STAMFORD, Conn., Aug. 13.—(Canadian Press).—Harry Sothern, nephew of Henry Sothern, famous Shakespearian actor, and himself director of the Actors Playshop here, is in a critical condition in Stamford Hospital from injuries received in an accident on the Bandbury road near New Canaan, last night.

Harry Sothern was riding in the car of James J. Van Dyke of Verona, N.J., which crashed into a tree. Sothern's left lung was punctured, his scalp lacerated and his skull probably fractured. Van Dyke was arrested on a charge of driving while drunk.

MANY INJURED IN COOLIE RIOT

Samoa Police Clash With Rioters Following Period of Unrest.

TAKE TO ARMS.

APIA, Samoa, Aug. 13.—(Canadian Press Cable via Reuters).—Fourteen coolies were injured when policeman fired in self-defence in a riot caused by 250 striking coolies here yesterday. The coolies were injured by bullets and police batons. Several policemen were hurt by stones thrown by the rioters.

Samoa has been an active centre of unrest for some years, agitation being fomented by the Mau, or league for native home rule, which is opposed to the administration of the island by New Zealand, which holds a mandate from the League of Nations.

It would take two billion earths placed side by side to form a continuous spherical shell around our sun at a distance equal to the earth's distance.

SCHILLER MISSING TWO WEEKS FOUND SAFE AT WAGER INLET

Sends No Explanation of Long Delay in Sending Message.

FEARS ALLAYED.

THE PAS, Man., August 13 (Canadian Press). — A formal business message, flashed to The Pas by radio and telegraph yesterday brought relief to many who had awaited news from the northland since "Duke" Schileir had been reported lost in the Baker Lake area with two companions.

"Schiller is safe," was the news flashed to the world yesterday afternoon from The Pas a few minutes after the formal message had been received here. Tom Creighton, one of the discoverers of the Flin Flon Mine, and E. Humble, mechanic, accompanied "Duke" on the trip to the far north.

While searchers scouted the barren lands in search of the Schiller plane to-day, Miss May Beltee, local secretary for Creighton, received the message, "Arrived at Baker Lake," it said, but there was no explanation for the delay in the plane's arrival at the far northern destination.

TORONTO, Ont., August 13. (C.P.) —C. A. "Duke" Schiller, ace of the Northern Aerial Mineral Exploration Company, and his companions, Jack Humble, mechanic, and Tom Creighton, prospector, were located at Wager Inlet on Saturday, said a message received here yesterday by Jack Hammell, president of the N.A.M.E. Company.

"Located Schiller party tenth. All safe and well, at Wagar Inlet," said the message which was despatched to Hammell by T. M. Reid, one of the pilots engaged on the search for Schiller and his companions.

Hammell said it was just what he expected. He insrtucted one of the planes to go to Wager Inlet last week believing that the trio would be found there.

The locating of the men ends a search of New Ontario which was entering on its third week The party started out on a prospecing flight about a month ago.

CONVENTION OPENS IN TORONTO TO-DAY

Delegates of International Apple Shippers' Association Quartered in City.

TORONTO, Ont., Aug. 13 (C.P.)—More than 1,200 delegates from many parts of Canada, Great Britain, Germany, United States and other countries are quartered in this city preparatory to the opening to-day of the International Apple Shippers' Association 34th annual convention.

Premier G. H. Ferguson of Ontario will address the shippers at the annual banquet on Thursday. The convention will last four days during which a wide variety of problems affecting the trade will be discussed.

Freight rates will be the leading topic of discussion at a joint meeting to-day of the shippers and the Trans-Atlantic Shipping Conference although all questions concerning apple transport on the Atlantic will receive attention.

David L. Dick, secretary of the association, said yesterday that the Ontario apple crop this year would amount to 900,000 barrels; last year's crop was 750,000.

"Most of the fruit will be exported to Great Britain and Scandinavia," he said. "We shall not send any to United States because in addition to the duty they have sufficient crops to meet their own needs."

Two Are Killed in Fall From Roller Coaster

ST. LOUIS, Mo., Aug. 13 (Canadian Press).—A 15-year-old girl and a man, 23, were instantly killed in an amusement park here last night when they were thrown from a car on a roller coaster as it made a turn at the top of an incline, 40 feet above the ground. Two employees of the device were arrested for the coroner. The girl's body was severed when the car passed over it on the lower track.

RANKIN LEAVES TOWARDS HOME

Made Trip To Mexico in Tiny Plane On 75 Gallons of Gas.

FOUR CYLINDER MOTORS.

AGUA Caliente, Mexico, August 13. (C. P.) — Having succeeded in making a nonstop flight down the coast from Canada to Mexico, Tex Rankin, United States aviator, groomed his little plane for a take-off here to-day in the direction of Portland, Ore., his home.

Rankin completed the southward flight by landing here late yesterday, 13 hours, 7 minutes and 49 seconds after leaving Vancouver, B.C. He covered the 1350 miles at a pace of better than 100 miles an hour despite headwinds encountered during the first part of the flight.

The plane has an 80 horse power, 4 cylinder motor. It consumed about 75 gallons of gasoline, making about 18 miles to the gallon.

ANCIENT FEUD BREAKS AGAIN

Two Families Open War With Two Deaths in First Clash.

TWO ARRESTED.

ASHEVILLE, N.C., August 13 (Canadian Press). — Two men are dead and the 12-year-old daughter of one of them may die following a flare-up of a long dormant blood feud between two mountain clans—the Landers and the Stantons—in the Shelton Laurel section of Madison County, one of the wildest parts of the southern Apalachians.

The dead men are Arthur Stanton, whose home was near Greenville, Tenn., and Albert King, of Shelton Laurel. The wounded child is Agnes Stanton, daughter of Arthur Stanton.

Sampson and Albert Landers, brothers, are held in Madison County Jail at Marshall, awaiting preliminary hearings on charges of having fatally shot King and Stanton and wounded the latter's little daughter.

EXPLOSION TRAPS MINERS

POTTSVILLE, Pa., Aug. 13 (C.P.) —Four men were severely burned, 25 were trapped in smoke-filled tunnels, and a mine fire was raging under the central part of the city last night following an explosion in the Primrose vein of the Sherman Coal Company here.

SINGER IS READY TO AID INQUIRY

Wires To Premier King Saying He Is Willing To Give Evidence.

CABINET CONSIDERS OFFER

TORONTO, Ont., Aug. 13 (Canadian Press).—The Canadian Cabinet is considering an offer made by Louis M. Singer, K.C., to co-operate in the investigation of the activities of the Amalgamated Builders' Council, said W. F. O'Connor, K.C., counsel for Singer, last night.

Mr. O'Connor said that in reply to a wire from Mr. Singer to Premier Mackenzie King, he had received a message which said the Cabinet would consider the offer.

Singer to-day enters the 13th day of his confinement, while two appeals to the Ontario courts and one to the Privy Council are pending. He was jailed on August 1 for contempt to Gordon Waldron, K.C., chairman of the Royal Commission now investigating the branch of the Council at Sandwich. Singer had refused to hand over the books of the Council and its associated organizations.

KEMP FUNERAL ON WEDNESDAY

Great Canadian To Be Laid To Rest in Mount Pleasant Cemetery.

Services At Toronto Home.

TORONTO, Ont., August 13 (Canadian Press). — Funeral services for the late Sir Edward Kemp, prominent Canadian statesman and business man, who died at his summer home, Mississquoi, near Bobcaygeon, yesterday, will be held from his residence here on Wednesday, August 14. Interment will take place at Mount Pleasant Cemetery.

Sir Edward died early yesterday with startling suddenness, only a few hours after the observance of his 71st birthday.

TWO FIREMEN DIE IN WRECK

False Alarm Proves Tragedy As Truck Overturns On Way To Blaze.

CHIEF BADLY HURT.

WINNIPEG, Man., Aug. 13 (C.P.) —Two firemen are dead and two others are in hospital in a critical condition as the result of their fire truck turning over while speeding in answer to a fire call here yesterday. The call proved later to be a false alarm. The dead men are: Fred Doulding and Alex. Morrison.

The injured are: Chief James Dickson and Duncan Dure.

Doulding and Morrison were rushed to hospital after the accident, but succumbed to their injuries shortly after being admitted. Doulding died from a fractured skull and Morrison received fatal chest injuries. Chief Dickson and Dure were reported as having slight chances of recovery.

A baby is born in New York City every four minutes.

WEIGHS 3,600 POUNDS

House-broken and kind with children! "Black Bill" looks mildly interested as the Misses Bernice Rundel, Janie Parkhurst, and Nancy Shrubb sit astride his broad back. Black Bill is reported by his owner to be the largest steer in the world. He weighs 3,600 pounds, is seven years old and not a thoroughbred. He is owned by George Isaac, Fenelon Falls, Ontario. The photograph here was taken at Cream of Barley Camp, near Bowmanville, Ontario.

HITCH HIKERS RETURN THANKS BY BEATING UP WOMEN HELPERS

Steal Lady Tourists' Car, Leaving Them To Die On Side of Road.

ON WAY FROM COLORADO.

HOXIE, Kas, Aug. 13 (Canadian Press).—The victims of two young hitch-hikers to whom they had given a ride from Colorado, Miss Leda Beauregard, 21, and Mrs. Beatrice Walsh, 34, both of Concordia, Kas., were in a hospital to-day with injuries received in an attack near here late yesterday.

Nude, beaten and slashed with a razor and apparently abandoned to bleed to death, the two women were found bound in a pasture east of Hoxie by a ranch foreman. Physicians said they would recover.

Miss Beauregard, a telephone operator, and Mrs. Walsh, a widow, were returning from a vacation trip when they were hailed by the two young men near Limon, Colo., they said. The youths, about 20 years old, were well mannered and asked for a ride, saying they were returning to their home in Kansas City. The attack, the woman said, came without warning.

After the attack the youths drove off in Mrs. Walsh's car. They have not been captured.

Chinese Warring Tongs Sign National Peace

NEW YORK, N.Y., August 13 (Canadian Press). — A national peace agreement between the On Leong and Hip Sing Tongs was signed last night in the office of the Chinese Consul-General by 30 Chinese, heads of Tongs in the principal cities of the country. The leaders said they had agreed to make the peace permanent. Provisions for arbitration to avoid the outbreaks of shootings that marked former disagreements between the Tongs, were written into the agreement.

ELEVEN CASES OF PARALYSIS

Dread Disease Spreads in Ottawa District—Three New Cases Reported.

BABY SHOW CALLED OFF.

OTTAWA, Ont., Aug. 13 (C.P.)—Three new cases of infantile paralysis were reported in this district over the week-end, bringing the total number of cases in the present outbreak up to 11. One case was reported from outside the city, another from a family in which there was already one case, and the third involving a woman 53 years of age.

On the advice of Dr. T. A. Lomer, Medical Officer of Health, the baby show in connection with the Central Canada Exhibition to be held here has been called off owing to the spread of the disease.

PERU ENTERS ACTIVITIES OF LEAGUE OF NATIONS

Will Co-operate Again After Eight Years of Abstinence.

LIMA, Peru, August 13 (Canadian Press). — Peru has ended its long abstinence from participation in the affairs of the League of Nations. Decision was made yesterday to resume full co-operation in all activities.

Peru withdrew from official participation in League activities in 1921, after protesting election of Augustin Edwards of Chile to the League Council, on which Peru was not represented.

CHOLERA IN SHANGHAI.

SHANGHAI, August 13 (Canadian Press). — Health authorities of the International Settlement to-day announced Shanghai had become "an infected port" as a result of prevalence of cholera, which, it was stated, has reached an epidemic stage.

FEDERAL TROOPS VICTORIOUS.

CARACAS, Venezuela, August 13.—(C.P.) — Venezuelan Federal troops Sunday inflicted a complete defeat on a large group of revolutionaries who attempted to take the city of Cumana, a fruit training port about 250 miles east of Caracas.

Communists Plan Meet In Spite Of Police Ban

TORONTO, Ont., Aug. 13. — (Canadian Press). — Communists announced last night that, regardless of whether police plan interference or not, they will hold a well organized meeting in Queen's Park to-night.

Tim Buck, organizer of the Communists, said that between 400 and 500 members of the party would meet.

Chief of Police Draper declined to say whether the police would attempt to break up the meeting or not.

Daniel Mianski, 31, Russian, was taken into custody by police while carrying a quantity of Communist literature advertising to-night's meeting. He was locked up on a vagrancy charge.

Ranger Loses Finger In Encounter With Bear

POWASSAN, Ont., Aug. 12. — (Canadian Press).—Conrad Weiler, fire ranger, is minus a finger to-day, the price he paid for avoiding an encounter with a large bear yesterday morning.

Travelling on a speeder over an old logging railway near Trout Creek, Conrad was suddenly confronted with a large bear. Owing to the down grade, the speeder skidded when he applied the brakes, and in the excitement his hand was caught in the cogs. The speeder left the tracks, the bear ambled off and Conrad's hand was treated at an outpost hospital.

Thomasburg

Miss Mary Adams who has been clerking in Mr. Henry Blakely's store for the past three months has returned to her home again.

Miss Mildred Marshall of Plainfield has spent the past week with her aunt and uncle, Mr. and Mrs. Melbourne Adams.

Mr. Ernest Cooper and family of Toronto spent a few days this week with Mr. and Mrs. Harry Lee and Miss Evelyn Cooper is staying a week longer.

Master Milton Vance of Tweed is holidaying at the home of Mr. Ernest Morton.

Mr. and Mrs. Grantley Burleigh and Miss Laura Harrison spent Thursday with friends in Coe Hill.

Mr. and Mrs. J. E. Kendell of Dresdon and Mrs. M. Blackburn of Deseronto and Mrs. V. Meredith of Petrolia are spending a few days with Mr. and Mrs. Wesley Morton.

Mr. and Mrs. Lorne Carleton and family and Mr. Harry Sherry and Miss Irene Sherry and Mr. and Mrs. William Morton and family and Mr. and Mrs. Wesley Morton and Miss Isobel Beatty spent Friday at Crow Lake with Mr. and Mrs. Stanley Morton.

Master Billy Brown of Toronto is visiting his grandfather, Mr. James Brown.

Mrs. Beatrice Morton and Master Milton Vance and Harold Coulson spent Friday at the home of Mr. Harold Morton.

Mrs. Fred Dunning spent the tea hour with Mr. and Mrs. Edward Carter Friday.

Mr. and Mrs. Harold Morton and family and Mr. and Mrs. Silas Prindle, Mr. James Brown and Mrs. Pheoble Morton and Mr. Mark Morton and Mrs. Dorothy Elliott spent Wednesday on a picnic at Bon Echo.

Mrs. E. Amsly of Tweed has returned home after taking care of Mrs. Elizabeth Geen who has been ill.

Mr. and Mrs. Ernest Porter of Toronto has returned home after spending the past week with friends around Thomasburg.

FARMERS GO TO CITIES.

DUNEDIN, New Zealand, Aug. 13 (Canadian Press).—The drift to the cities is unbalancing the distribution of population in New Zealand, in the opinion of farmers' associations here. It is officially stated that there are 3,318 fewer farmers on the land in the Dominion than last year.

Conditions in New Zealand, according to the Farmers' Union, are such that all products of secondary industries must be marketed in New Zealand, so that the demand for farm labor is strictly limited.

WHEN A CHILD IS FEVERISH, CROSS, UPSET

Colic, gas, sour belching, frequent vomiting, feverishness, in babies and children, generally show food is souring in the little digestive tract.

When these symptoms appear, give Baby a teaspoonful of Phillips Milk of Magnesia. Add it to the first bottle of food in the morning. Older children should be given a tablespoonful in a glass of water. This will comfort the child—make his stomach and bowels easy. In five minutes he is comfortable, happy. It will sweep the bowels free of all sour, indigestible food. It opens the bowels in constipation, colds, children's ailments. Children take it readily because it is palatable, pleasant-tasting.

Learn its many uses for mother and child. Write for the interesting book, "Useful Information." Address The Chas. H. Phillips Chemical Co., Windsor, Ont. It will be sent FREE.

In buying, be sure to get genuine Phillips Milk of Magnesia. Doctors have prescribed it for over 50 years.

LIBERAL WINS IN CUMBERLAND.

CUMBERLAND ISLAND, Sask., August 13 (Canadian Press). — Island Falls poll was the first to report returns in yesterday's provincial election in the constituency of Cumberland. The vote was: D. A. Hall, Liberal, 33; John Beda, Independent-Conservative, 3.

Robt. Fair & Co. Ltd.

A Wednesday Treat

Bargains are here aplenty for Wednesday morning, for Surplus Stocks must go and all merchandise offered is fully up to "Fair's Standard of Quality.

LADIES' and CHILDREN'S HATS In crochet, perle visca and mohair straws, in light and dark shades. Regularly sold up to $5.00. Specially priced for Wednesday forenoon only at, each **$1.00**

SMOCKS Smocks, of sunfast casement cloth, in shades of sand, brown, orchid, green, red, black, etc. Collars and cuffs and pockets of contrasting colour. Sizes 34 to 40. Regularly sold at $2.50. Sale price for Wednesday morning **$1.75**

House Frocks, in a good assortment of new prints and broadcloths, in printed designs. Sizes 14 to 40. Sale price for Wednesday morning, each..... **$1.59**

Dimity Slips, hemstitched opera top. Shades of rose, blue, white, pink, peach and yellow. Sizes 34 to 44. Sale price, each..... **49c**

Dimity Bloomers, in all light shades, elastic at waist and knees. Sale price, pair... **35c**

HEAVY QUALITY COCOA DOOR MATS

Firmly made, with a close, deep brush that will stand much hard wear. Keeps dirt from tramping on rugs and polished floors.

Size 14 inches by 24 inches. Sale Price, each **79c**
Size 16 inches by 18 inches. Sale Price, each **$1.10**
Size 18 inches by 30 inches. Sale Price, each **$1.69**

CHINTZ, 29c YARD

Gay Chintz for Summer drapes. Smart modern designs and colorful floral effects in blue, black and rose on natural chintz grounds. 36 inches wide.

WINDOW SHADES

Heavy quality Shades, mounted on strong spring rollers. Size 36 x 70 inches. Complete with fittings. Special Sale price, each..... **69c**

TWO DRESS GOODS' BARGAINS

A Variety of Patterns and Shades in Printed and Brocade Silk Crepe de Chene. Formerly sold up to $3.00. Sale price, yard. **$1.49**

The Remainder of Our Striped Blazer Flannel, in several different shades. On special Sale for Wednesday morning at, only, yard.. **79c**

Snaps at the Small Goods Counter

Special Line Ladies' Pink Brocaded Corsellettes, four hose supports. Per pair..... **98c**

Ladies' White Cotton Knit Bloomers, in sizes medium and large. Priced, pair..... **65c**

Ladies' Pink Brocaded Brassieres, good quality. Each..... **59c**

Clearing Line of Good Quality Silk Knit Vests, opera top only, in colours of rose, maize, mauve and pink. Sale price, each..... **85c**

Children's Socks, in all colors and sizes, in silk and rayon. Regular prices, 50c and 75c pair. Special Sale price, per pair..... **49c**

Babies' Silk Shoes, in pink and blue, some edged with white fur. Prices range from, pair, **35c to 60c**

"Mercury" Pure Silk Full-Fashioned Hose. Regular price, $1.75. Special Sale price, pair..... **$1.25**

Children's Socks, in many colours. Regularly sold at 35c pair. Clearing Sale price for Wednesday, each. **12½c**

Super Specials in Staple Lines

Pure Irish Linen Roller Towelling, with colored border, perfectly fast washing. A wonderful bargain for 5 yards Wednesday morning, **$1.00**

Hemmed Cotton Sheets, size 72 x 90 inches, in good quality. Regularly sold at $1.45 each. Special Sale price, each..... **$1.29**

Fancy Colored Damask Luncheon Cloths, in diced patterns, fast colors, and a strong wearing quality, in helio, blue and rose.
Size 54 x 54 inches. Reg. $1.29 ...98c
Size 54 x 68 inches. Reg. $1.59 ..$1.25

Circular Pillow Cottons, 40, 42 and 44 inches wide, in a good, strong, well finished cotton. Formerly 39c yard. Sale price, yard..... **29c**

Silk Rayon Bed Spreads, in beautiful quality and designs, in rose, blue, mauve and gold.
Size 72 x 105 inches. Each $4.50
Size 80 x 105 inches. Each $5.00

English Table Damask, half bleached, 54 inches wide, in diced designs. A very strong quality. Regularly sold at 50c yard. Special Sale price for Wednesday morning, yard..... **39c**

"Tell me what you eat . . . and I'll tell you what you are"

Jean Brillat-Savarin, a French soldier, statesman and traveller, "the historian of cookery," wrote these famous words more than one hundred years ago in a book on food and cookery which has since become a classic in every country throughout the world where cooking and eating are properly considered as fine arts.

"A man who is badly fed," he said, "cannot bear the fatigues of a prolonged labour for a long time; his body becomes covered with perspiration, his strength soon abandons him, and for him sleep is merely the utter impossibility of action.

"If his labours be mental, his ideas are crude and without precision. His reflection refuses to combine them, or his judgment to analyze them. The brain exhausts itself in such vain efforts, and the soldier falls asleep on the field of battle."

"Eat right," is Savarin's constant advice throughout this amazing book. "Tell me what a man eats and I'll tell you what he is," he says. Truly there is a very significant meaning for you in these words. Eat right to make yourself what you want to be!

Right food—the kind which supplies to the body all those various elements which are necessary for healthy growth, energy, strength and endurance—is unfortunately hard to find among the foods of today. That is why under-nourishment is found to be as prevalent among the wealthy classes, where an abundance of food is available, as in the homes of the poor.

The wonderfully delicious food Grape-Nuts was deliberately designed to overcome this condition. It supplies five vital elements, one or more of which is often found to be lacking in modern diets. These precious elements are: dextrins, maltose and other carbohydrates, which supply energy; phosphorus, which develops strong, healthy teeth and bones; protein, which is the body-building element; iron, which is needed for rich blood; and the important vitamin-B. Grape-Nuts is crisp—to tempt chewing—which gives healthful exercise to teeth and gums. It is twice baked—to make it one of the easiest of foods to digest.

health on a silver platter

THINK of one of the best-loved of all foods giving your body five elements of nutrition, fostering the growth of beautiful teeth and gums and aiding digestion! Grape-Nuts does this. Include it in your breakfast, and your children's, beginning tomorrow.

Buy Grape-Nuts in the wax-wrapped package at your grocer's. It is ready to eat—with milk or cream. A helping —four teaspoonfuls—costs less than one cent.

Grape-Nuts

Made in Canada

SEND FOR FREE TRIAL PACKAGES

Address: Canadian Postum Company, Ltd., Dept. 35 , Sterling Tower, Toronto 2, Ont.

G24-29

Your Cunard Stewardess . . lady's maid, chambermaid, guide, philosopher, and friend — knows what you like for breakfast, which dress you want put out for each occasion. A wise, respectful, friendly person is your Cunard stewardess, she helps you to enjoy ship life to the full. *Sail Cunard!* . . . .

10% Reduction. Take advantage of the 10% reduction on round-trip fares, available on Cabin class accommodation, either one or both ways, and sailing from Montreal after August 16th, and returning after October 16th.

Book through The Robert Reford Co., Limited, Cor. Bay and Wellington Sts., Toronto (Tel. Elgin 3471), or any steamship agent.

Weekly Sailings to Europe from Montreal (and Quebec)

CUNARD CANADIAN SERVICE

Cabin, Tourist Third Cabin and Third Class

SVR-811

Neighborly Notes

Please phone items to 1600 or 1601

Mr. and Mrs. Herbert Northey, Lakefield, announce the engagement of their only daughter, Beulah Doris, to Mr. Charles Ernest Tatham of Toronto, the wedding to take place on September 2nd.

* * *

The engagement is announced of Greta, daughter of Mr. and Mrs. W. F. Trude, Little Lake Farm, Smith, to William F. C. Pavy, son of Mr. and Mrs. Edward Pavy, McGill Street, Peterborough. The marriage to take place the latter part of August.

* * *

Dick Genge, of Oshawa, spent the week-end with his parents, Mr. and Mrs. C. Genge, Donegal Street.

* * *

Dr. M. A. and Mrs. Morrison have returned from a trip to Western Canada.

* * *

Mr. and Mrs. H. D. Hutchinson and son Allister, 179 Bethune Street, have returned home from Niagara Falls, where they were guests of their daughter, Mrs. Ford McRae.

* * *

Mr. and Mrs. Leland Wade and Jackie were guests on Sunday of Mr. and Mrs. Charles Collins, Lindsay.

* * *

Alfred Pink is spending a week at Skookum Camp.

* * *

Mr. and Mrs. Herbert Hunter and Marguerite of Brooklyn, Ontario, visited at the home of Mr. and Mrs. Roland Stabler on Sunday.

* * *

Mr. and Mrs. Joseph Mills and family of Pawhuska, Okla., are visiting Mr. Madden Howard, at Hiawatha, Rice Lake.

* * *

Rev. Father John Collins, C.S.S.R., spent last week in Lindsay, the guest of his parents, Mr. and Mrs. Charles Collins. He left on Sunday for Vancouver, where he will be stationed for some time.

* * *

Mr. and Mrs. Fred Heaslip, of Chicago, Ill., are visiting relatives in the city.

* * *

Miss Elizabeth Hutchinson, 179 Bethune Street, has taken a position in Niagara Falls, Ontario.

* * *

Mr. and Mrs. T. J. Best and Marion were guests over the week-end of Mr. and Mrs. Charles Collins, Lindsay.

* * *

Mr. Charles B. Lightfoot, better known in the past as Bert, son of the late John Lightfoot, South Monaghan, has been visiting friends here, after an absence of thirty-two years. And as might be expected, he finds a great many changes. Mr. Lightfoot now resides in Detroit, Michigan, and holds the important position of vice-president of the U. of N. A. While here he was the guest of his cousin, Mr. William O'Brien, of Millbrook.

* * *

Mr. and Mrs. R. H. Lockhart and children, of Montreal, are visiting Mrs. J. A. Robinson, Chemong Park.

* * *

Mrs. Rose Power, of Detroit, Mich., has returned home after spending several weeks at the home of Mr. and Mrs. Charles Meyette, 198 Hazlett Street.

* * *

Miss Cathleen McCarthy is spending a few days with Mr. and Mrs. W. McKee Bingham at their summer home at Gore's Landing, Rice Lake.

AVIATION WILL SERVE PUBLICITY

Flying Discussed At Convention As Future Tool of Advertising.

BERLIN, Aug. 13 (Canadian Press).—Aviation as one of the most important future tools of advertising, was discussed before the International Advertising Association in convention here to-day.

Lester D. Gardner, former president of the Aeronautical Chamber of Commerce of America, told the Congress:

"The aerial age has commenced and flying will serve publicity at every point. It will speed up all preliminary work of advertising, and deliver journals to distant points so rapidly that the radius of merchandizing will be enlarged for all products.

"Goods will be delivered over wide areas in a shorter time than local deliveries can now be made." He added that, thanks largely to press, "that has not only recorded progressive stages in the history of flight but has stimulated the art of flying by offering prizes and trophies and awards that have been a great incentive, a world-wide network of international airways will soon be developed that will have as great an influence on industry as the telegraph and railways."

The delegates to day were divided into fifteen specialized groups for luncheon meetings to study different fields of advertising.

Eye Strain

May cause congestion and discomfort in the eyes. Almost always this can be overcome by getting properly fitting glasses.

"See Us and See Better."

M. H. Lacey

Optometrist

410 GEORGE ST. (Opp. Examiner)

'Phone 1160 — 1064J for Evening Appointment.

tues-fri

FASHION SERVICE

The simple pastel voile dress for wee maids of 2, 4 and 6 years for summery days is illustrated in Style No. 3407 in the new orchid shade. An Embroidery Fruit Motif in a yellow pear with green leaves is placed at left side of tiny yoked bodice to prove its French origin.

It will delight mother for it is so easily made. It is simply a one-piece dress. It is shirred at either side of front and back and attached to straight yokes. Inset shoulder bands join front and back of dress. The dress can be made in full length or in shorter length as sketched with bloomers peeping below. Pattern includes bloomers that are held in with elastic at waist and knees.

You can copy it exactly with 2 3-8 yards of 36-inch material for dress and bloomers in the four year size.

Pink and white gingham check with plain pink gingham, yellow and white pique, nile green chambray with green and white checked gingham, sprigged dimity, printed lawn, candy striped tub silks, and sailor blue cotton broadcloth with tiny white dots with plain white are adorable suggestions.

Pattern price 15 cents. Be sure to fill in size of pattern. Emb. Trans. No. 700 (blue or yellow) cost 15 cents extra. Address Pattern Department. New Fashion Magazine is 15 cents, but only 10 cents when ordered with a pattern.

The Examiner:

Please order for me:—

Pattern Number.....

Size .....

My Name.....

Address .....

.....

I enclose 15c in payment.

Allow ten days for return

FAVORITE RECIPE.

SALAD DRESSING

(Contributed by Mrs. R. W.)

Mix 1-2 cup white sugar, 1 1-4 tablespoon of flour, 1 teaspoon mustard, 1 teaspoon salt, some pepper. Add beaten egg, and 1-2 a cup of vinegar and 1-2 cup of water. Cook and stir to keep from burning and when cooked add a small tablespoon of butter.

This dressing will keep some time.

EDEN UNITED CHURCH HOLDS ENJOYABLE PICNIC

Fine Sports Program is Held at Mount Julian.

MOUNT JULIAN, Aug. 13.—(Examiner Correspondence).—Eden United Church held its annual picnic in John Booth's grove recently. The weather was ideal for the occasion and a large crowd gathered on the grounds in good time.

The ladies as usual gave a good dinner and supper. Mr. Gorden K. Fraser, of Burleigh Falls, and Mr. William Clink, of Toronto, had charge of the sports, races, etc.

The grab-bag greatly amused the weefolks.

Rev. Mr. and Mrs. Taylor worked faithfully to make the picnic a success. Many thanks are due the Anglican ladies who kindly gave their assistance in helping to wait on the table as well as providing cake, pie, salad, etc., for same.

Mrs. Gordon K. Fraser, of Burleigh Falls, held the lucky ticket for the tablecloth; Mrs. Rose, of Warsaw, the one for the rayon spread; Mrs. William Church, Mount Julian, the one for fruit cake, donated by Mrs. Sam Wilson, of Haultain.

The church is indebted to the following for donations: Gordon K. Fraser, Burleigh Falls; William Clink, Toronto; William Thompson, Mount Julian; Mrs. I. D. Church, Mount Julian; Mrs. Sam Wilson and Mrs. William McCauley, Haultain; Mrs. Oscar Church, Peterborough.

The proceeds for the day amounted to $195.35.

In the evening the crowd dispersed feeling satisfied that a very enjoyable day had been spent by all present.

CHARMING CREATION

Charmingly chic is this net and sequin creation adorning Miriam Seegar, a smart combination when done in black. A large ragged chiffon flower brightens up things a bit.

OUR CHILDREN

By Angelo Patri

LET THEM TRY.

"I'm gonna try."

"Jimmie, don't you dare wet your feet," screamed mother, from her place high on shore.

"I'm gonna try," said Jimmie doggedly, and into the water he strode, lifting his feet high, like a prancing horse. "If anybody could walk on the water, I can."

"You're the very worst boy I ever saw. Now you go straight to bed this minute. I don't care if it is the middle of the afternoon. The idea. Right before everybody. Such a dreadful thing to say."

Now Jimmie didn't know at all what his mother was talking about. Just last night she had read him a beautiful story about the One who had walked on the sea and he was going to try it. Nor did he know what it was dreadful to say it right before everybody. Nor why he should not try to do anything he wished to do.

It would have been just as well to have taken his effort as a matter of course. The water was shallow. He could not drown in it. He would have made no loud remarks about his reason. He would have learned a lot. Of course he learned a lot as it was but the learning was the sort that did him no good.

Grownup people had strange ways. They never wanted you to try anything. They scolded you without cause. They put you to bed for their pleasure and rendered you very unhappy. Better not tell them when you want to try things. They don't help.

You see all children have to try to do things—dangerous and otherwise. Some danger there will always be in every effort. Life is a dangerous adventure. The danger lies in the particular thing you fear most. Each of us has his own. It is best not to pass them along to the children but let them lose as many of the traditional fears as may be. Public opinion among them.

Public opinion is always on the side of the brave. That may be but another way of saying it is on the side of the winner but even then, I believe in that firmly. If children are not to be allowed to try, if they are not allowed to experiment, if they must accept the things of the world as they find them, how are they to know any thing beyond the close horizon set by the older generation?

Be generous in allowing the children to try. Guard them from danger but let them try themselves out. Let the little girl learn to manage the kitchen and the car and the airplane too. Let every boy and girl learn to try out every experience that touches their life. Seek only to protect them from too great risks, too heavy costs.

"You can't do that—you're not old enough not big enough, not skilled enough," is a challenge to a child to do it behind your back, and that is never good. Arrange things for safety and let them try if possible. If it is not possible that day, plan for the day to come when it will be. You cannot tell. This child may walk on the water. Courage is a great life preserver and faith is a lifeboat.

(Copyright, 1929, by The Bell Syndicate, Inc.)

Parisian Foibles

If you wear this gown to a tea or cocktail party I feel you will undoubtedly be envied and admired. It is of beige lace and to the waist line perfectly plain, except for the full drape of the sleeve from the elbow. Extremely tight about the hips, it descends to four scalloped flounces graduating ever so little in the back while the hem line is of enchanting unevenness, with even a suggestion of a train which does not quite reach the ground. The color of beads to be worn is to your own taste, but the sophisticated picture hat is essential.

Just Between Us Women

A daily chat with Examiner neighbors conducted by Anne Wilcox

IN A TRIP down George Street yesterday I heard so many comments on the heat of the day that I began to feel uncomfortably warm.

* * * * * *

So I went into an ice cream parlor and mused on the cause and cure, while I took a temporary relief in the form of a soda.

* * * * * *

All the usual cures occurred to me of course. A cold bath reduces the over-allness of heat, but one can't have a cold bath when one is in the hottest place down town.

* * * * * *

And the suggestion of a popular magazine writer that one hold one's wrist under the cold water tap for ten minutes wasn't made for me. For one thing, there are eighty working in The Examiner, and if each took ten minutes a day to cool off, it would mean a loss in working time of 800 minutes, or 13 hours.

* * * * * *

Then, too, they have spring taps here, so that one can't leave the water running!

* * * * * *

Another idea is to leave meat alone. But I like steaks and chops and roasts and fricassee too well. Of course one reduces the quantity in summer, naturally, but one can't be a martyr!

* * * * * *

In fact, it's all right to obey these "Thou shalts" and "Thou shalt nots" as a help, but I don't believe that they go to the root of the trouble at all.

* * * * * *

The best way to keep cool is not to think heat!

* * * * * *

Don't race about. Take your work and your pleasures calmly

* * * * * *

We read last week about a pyjama-clad man who electrified Toronto. Every pioneer was called crazy. Of course we are better off in the way of sensible clothing than the men, but there room for improvement still.

* * * * * *

To my mind (speaking about men's dress) the sight of a man in pyjamas would be no less edifying on the street than the sight of the same man with coat and vest off, collar turned in, and face like a boiled lobster.

* * * * * *

To get back to keeping cool. Don't get excited. If someone wants to row, go away from there. Anger will make you hot.

* * * * * *

Don't fret about the heat, and don't talk about it. When someone else croaks about it, just say: "Isn't it grand?" She will think you're crazy, but you will be taking the way of psychology to coolness.

* * * * * *

Kid yourself into liking the sun; you can't do anything really about it, so you MIGHT AS WELL like it!

* * * * * *

And as a matter of fact, nothing is more delightful than a baking sun on the human back. Not too long, of course.

* * * * * *

For a little while it drives away impurities, winds up the dynamo, and shoots the vivifying violet rays through the winter-worn frame.

* * * * * *

Instead of fighting the sun—which has never yet been done successfully—co-operate with it. Enjoy it!

* * * * * *

But don't over-enjoy it. Over-enjoyment of anything from ice-cream sodas to hard intoxicants, is injurious.

* * * * * *

And of all these rules, the most important is: THINK coolness.

WEDDING BELLS

HAM—TREMAIN.

A quiet but very pretty wedding took place on Monday, August 12, at 9.30 a.m., in St. Andrew's United Church, when Isabel Katheleen, eldest daughter of Mr. and Mrs. Herbert Tremain, became the bride of Gordon Arthur Ham, only son of Mr. and Mrs. W. A. Ham, Honolulu, Hawaii. The ceremony was performed by Rev. Charles V. McLean.

The bride entered the church on the arm of her father, and looked very charming in a gown of beige silk lace with moire hat, shoes and hose to match, and carried a shower bouquet of Butterfly roses and lily of the valley. The bridesmaid, Helen Elizabeth Tremain, sister of the bride, wore a nile green georgette ensemble and carried a bouquet of Templar roses.

Roy Lewis of Peterborough assisted the bridegroom and John Crane played the Wedding March.

Mr. Ham and his bride left later by motor to spend their honeymoon at Rideau Lake, after which they will reside in Smith's Falls.

MULTI-COLORED SCARF.

For the white frock, with white felt hat and white shoes, the multi-colored scarf of crepe de chine is very chic. One ties it in a bow under the chin or in a bow that hits one just above the waistline in front.

VISITING CANADA

Dr. Victoria Chung, graduate in medicine of the University of Toronto, who has arrived from China to spend her holidays in Canada.

TO TOUR EUROPE

The photograph here shows Princess Nokomis, daughter of Chief White Eagle, Osage tribe, with her pale-face husband, J. M. Beaven, and dog, who are on their way for a tour of Europe and Asia. The pair have crossed and recrossed the continent several times by hiking.

AUSTRALIAN LADY BECOMES AIR PILOT

Is Victoria's First Lady Flier After Passing Hard Series of Tests.

SYDNEY, Australia, Aug. 13 (C.P.)—Miss K. Bloomfield, 24, is the first woman in the State of Victoria to gain an air pilot's license. She has passed her final tests—they were pretty severe ones at that—with flying colors.

If women only knew how thrilling flying was, said Miss Bloomfield, she was certain that the number of women fliers would soon increase.

"I first caught the flying craze," Miss Bloomfield said, "when I was in Great Britain last year and flew as a passenger from London to Brussels. Soon after I returned to Melbourne, I became frightfully keen on learning and began to take lessons. Every day for two months, except when weather conditions made flying out of the question, I was up in the air for about half an hour. I need not say that I have not attempted to do any acrobatics yet. What I may do later, of course, remains to be seen. You must keep your mind on what you are doing. And if you don't—well."

A DOZEN different things may cause a headache, but there's just one thing you need ever do to get immediate relief. Aspirin is an absolute antidote for such pain. Keep it at the office. Have it ready in the home. Those subject to frequent or sudden headaches should carry Aspirin in the handy pocket tin. Until you have used it for headaches, colds, neuralgia, etc., you've no idea how much Aspirin can help. It means quick, complete relief to millions of men and women who use it every year. And it does not depress the heart.

BAYER ASPIRIN

Aspirin is a Trademark Registered in Canada

MAKE LINGERIE LOOK LIKE NEW use Dytint BIG BOX 10 c. THE NEW and BETTER TINT

THAT BODY OF YOURS

By James W. Barton, M.D.

THE CHILD'S MIND.

You are reading much these days about the workings of the mind in children, and later as they become adults.

It is agreed now that the first few years of the child's life, the years he spends around home with his mother before he starts to school, have a great bearing on his whole life.

If the mother keeps him too much to herself, doesn't let the father have much to say or do with him, does not let him play outdoors with the other children, then this child is not going to be as well prepared to meet the world and its contacts as he should be, if he is to fit in to the affairs of the world.

In other words, when the youngster gets over the idea that he is different—either better or worse—than other youngsters, then he is likely to become normal in the real sense of the word.

Every one of us has to take a stand on the positive or negative side of life. There are, of course, extremes in both directions.

And if the youngster, by being too much with his mother, running to her for sympathy and protection on every little occasion, is not dealt with firmly, but kindly of course, by the mother, then the youngster is likely to be looking for sympathy and protection in the days that are to come.

I believe that school teachers do a wonderful bit of work in the world as they take a youngster in hand and try to show him exactly what is expected of him—to do his share of work, and to get his share of praise or blame for what he does.

Parents are well advised not to take sides with their youngster against the teacher without investigating matters. Teachers are human and make mistakes but they are in the right most of the time, as all parents will admit.

So with your youngster in the home, or your youngster starting school for the first time, try to see that he stands up for himself, and yet is not too selfish.

And above all, let him play with other youngsters, not only for the health of his body, but for the health of his mind.

W.M.S. HOLDS MEETING

Lakevale Women Meet at Home of Mrs. J. Hunter, Smith Township.

The W.M.S. of Lakevale Presbyterian Church held their July meeting at the home of Mrs. J. Hunter, Smith Township. A very interesting programe was given by the Mission Band, which was held the same day. Mrs. Craw and Miss Craw, of Peterborough, were present at the meeting. Miss Craw gave a very interesting talk from Rev. Stanley Jones' book, "The Christ of the Indian Road."

After the meeting about thirty-five partook of a dainty lunch and ice cream, which was served by the hostess.

HUSKY HAS GIVEN ME THE HEALTH I WAS WANTING

"This Medicine Has Made Me Feel Strong and Well and I Never Have a Pain," Says Well-Known Woman.

MRS. HELEN M. WHEELER.

"Ever since I started the Husky treatment my stomach hasn't given me one bit of trouble," said Mrs. Helen M. Wheeler, of 57 Chestnut St., Stratford, Ont., as she told of the most wonderful results she is getting from this medicine.

Mrs. Wheeler, who has been a well-known resident of Stratford for years, went on to tell of her case as follows:

"I was suffering so much with my stomach and, in fact, I had been a sufferer from stomach trouble for three years. My stomach would hurt me severely after I ate a meal and so often I would vomit. My back was weak and achy and the pains were so bad at times I could not do anything.

"I had been using Husky only a day or two when my stomach stopped hurting and I felt more like eating. Now I don't know what it is to have a pain in my stomach or any of the old trouble. And my back is as supple and free from pain as can be. Husky has just given me back my health and I am glad to tell others that it is the very best medicine I have ever used. It is so efficient and helps so quickly."

Begin using Husky to-day and note how soon you get relief, how your food tastes better, sleep is more sound and restful and you feel stronger and better in every way. It is wonderful what this medicine will do for you in just a few days. Husky can always be obtained at Bond's Drug Store here and at other good drug stores everywhere.

Household Help Free Service

Anne Wilcox, c|o Examiner, Peterborough.

Please send me the helps which I have checked below. I enclose a two-cent stamp to cover postage.

Name.....

Address.....

.....

Check here the helps you desire:

Child's poke hat ( ) Play Shorts ( ) Circular Apron ( ) Spanish Costume ( ) Three-piece baby costume ( ) New step-in ( ) Fancy Trimming Stitches ( ) Italian Quilting ( ) Wool and velvet trimming ( ) New corduroy beret ( ) Fringe trimming ( ) Mob cap ( ) Bib collar ( )

THIS SERVICE IS FREE—AND BY RETURN MAIL.

Gas Does It

Gives hot water in hot weather at little cost.

Why not install one of our GAS WATER HEATERS of 25 Gallons capacity; they are automatically controlled, and operated at very little cost. One of these in your home means hot water at all times—for your bath or other purposes. No modern home is complete without a Gas Water Heater. Come in and let us quote facts and figures. OUR PRICES ARE MODERATE AND OUR TERMS EASY.

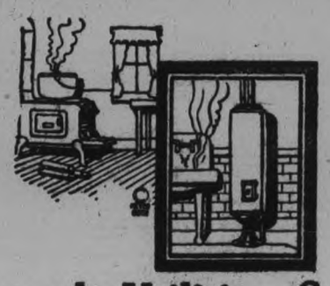

Peterborough Utilities Commission

GAS DEPARTMENT

139 Simcoe Street - Telephone 108

The Examiner

The Examiner is a member of the Audit Bureau of Circulation.

The Daily Examiner, published every lawful evening by the Peterborough Examiner, Limited. Office 419 George street. $6.00 per year, delivered in city; out-of-town subscribers, by mail, $4.00 a year.

The Weekly Examiner published every Thursday Subscription price, $1.50 a year.

U.S. REPRESENTATIVES

Special U.S. Representatives—W. H. Stockwell, 629 People's Gas Building, Chicago, Ill.

New York—Chas. F. Miller, 225 Fifth Avenue.

Advertising rates on application.

R. M. GLOVER, Managing Director.

PHONES—Editorial 1601. Business Office 1600. Private Branch Exchange to all Departments.

TUESDAY, AUGUST 13, 1929

IN A QUANDARY.

The Toronto Globe ascribes an increase in crime in Canada to the increased consumption of alcohol as dispensed under Government control in all the Provinces except Nova Scotia and Prince Edward Island.

Referring to the report of the Dominion Bureau of Statistics on the liquor traffic in this country, the Globe says: "The same story is told in every Province of the operation of Government sale of liquor. It has resulted in increased drinking, in increased crime, in an increase of danger to human life through the operation of automobiles by drunken drivers."

The Globe arrays two facts, which may be accepted as correct, and then with ready logic relates the one to the other. There is more crime in the Provinces in which liquor is sold under the system of Government control because the sale is greater.

Assuming the correctness of this deduction, what is to be the conclusion of the average temperance man when he looks from the "wet" side of the United States boundary to the "dry" side? And lest there be any doubt of the application of these terms, the "wet" side means the Canadian. He is first to believe on such credible testimony as the word of Henry Ford and the teetotal decision of the Republican party that prohibition to the south of us is a success.

But the temperance man looking for reassuring and convincing facts finds that in the "dry" United States crime has increased to such an extent that prisons are dangerously overcrowded, and enlarged accommodation is an urgent and serious problem which authorities declare must be dealt with at once. This condition is acknowledged as being one of the main causes of recent outbreaks in three prisons. In one of them 1,600 prisoners were confined to cells built to hold 1,160; and at Auburn nearly 1,700 prisoners were kept in a prison designed to accomodate 1,226. The fact is that the increase in serious crime in the United States is vastly greater, proportionately, than in Canada. The Baumes laws, devised as a deterrent to criminals, are especially responsible for the packing of the prisons in New York State. In other words, if crime in Ontario and the other wet Canadian Provinces has increased under the Government sale of liquor, its increase is apparently even worse under prohibition in the United States.

The Globe also says: "The report records a steady increase in the number of deaths listed as caused by alcoholism, and also in the proportion they bear to the total."

The same statement applies with equal truth to various parts of the United States, which during the last year have reported an increasing number of deaths from alcoholism. And not so long ago one of those "gold cure" institutions in the United States announced its decision to enlarge its sanitarium as a result of the steady increase in the number of alcoholic patients.

No wonder the observant and hopeful temperance man and woman in this country is in a quandary. The statistics deplored by the Globe tell their own story, but in spite of it there is still a feeling in this Province that the sale of liquor under Government control can be satisfactorily carried out.

PAVE THE BUS ROUTES.

Mayor Denne's suggestion that the paving program for next year should include streets of the bus route in Ashburnham, merits the thought of the Council when the work for 1930 is being laid out. This year's pavement on Park street south of the intersection with Rubidge street is an improvement that will be appreciated by the many residents of that part of the city who frequently use the busses.

When the street cars were discontinued the public was deprived of a transportation service that was comfortable and commodious. Since then the bus routes on streets pitted by traffic have not contributed much comfort to the daily experiences of those people who need the busses in going and coming between their homes and the business centre of the city. If the Council recognizes any obligation to the public since the street cars passed out, the least it can do is to extend the pavement along streets the busses travel.

In a few years every bus route could be paved, adding comfort and speed to the present service. This evidence of co-operation might introduce a general improvement in the busses themselves, and restore a large measure of satisfactory transportation the electric car system provided.

AN ELECTION STRAW?

Premier Ferguson may indulge a Jovian humor in evading a categorical answer to the question of an early election, and his airy manner might suggest that this decision is farthest from his mind. But there is more than a playful spirit in Mr. Ferguson's attentive notice of the utterances of the Liberal leader, and especially of any criticism Mr. Sinclair levels at him.

Their long distance exchanges may be nothing more than a crossfire from the vantage points of the picnic season, but they may also be a prelude to a general campaign. Certainly the Premier's speech at Lindsay showed a sensitive regard for the favor of rural Ontario, and likewise a real concern for the condition of the Government's fences in the back forties.

The Ferguson projects for the benefit of the farmers include higher education in the little red school-house, which is to-day quite an imposing modern building; better township roads leading to the provincial and county highways, and cheaper electric power to reduce the age-old labor in the farm home and about the barns, and relegate the inevitable lantern to the scrap-heap that has been piled high with old buckboards.

Incidentally, the Premier's reference to improved sideline roads followed within a few days upon Mr. Sinclair's criticism that the Government had showed favoritism in the grants for colonization roads and had generally neglected their development in some parts of the Province. Mr. Ferguson's statement may not have been timed by the Sinclair comment, but on the other hand it may have been a purposefully prompt reply, and to that extent a tiny straw indicating the direction of the expected election wind.

Their conversations across the picnic sectors are sharp enough to be a foretaste of a pitched political engagement.

PAYING FOR PUBLIC SERVICE.

A City Council report records the fact that members of the recently-appointed Old Age Pensions Board of St. Thomas are receiving pay at the rate of $4 per meeting. The report adds that, while the pay has been $80 for the first four weeks, or $16 per member, the meetings, after this first six months or so, will be held with less frequency. It is not likely, therefore, that the amount to be paid the five members of the local board will either break or make the city.

But some fear the adoption of the plan of paying the members of the Old Age Pensions Board may be the thin edge of the wedge. At present members of the Mothers' Allowance Board, performing a service not unlike that being rendered by the Pensions Board, are not paid. Neither are the aldermen, the school trustees, the Hydro and Water Commissioners, of the hospital governors, all of whom spend many hours in the transaction of the city's business. It doesn't seem right that the members of one public body should be paid and others asked to give their services free. Will it be followed up a demand that all be paid?

In a city like St. Thomas, we do not think it should be necessary to pay members of elective bodies and, so far, there has been no demand that the members of the Mothers' Allowance Board, other than the secretary, be paid. The Council, in making a distinction in the cases of the Old Age Pensions Board, has established a precedent which may yet prove costly to the municipality. —St. Thomas Times-Journal.

DICTATORS.

Britain's Premier wields power almost equal to that of a dictator, according to Mr. George Young, member of the House of Commons in the Old Land. He sees a new trend in European politics, a tendency toward the form of Government now in effect in Italy.

Mr. Young is right in one particular. Britain's Premier has wide powers, as has the Premier of any British dominion or province, providing he has the strength of will and personality to exercise his powers. It is not quite correct, however, to lock on this as a new trend. It is as old as parliamentary government.

It is safe to say that every successful premier, certainly every one who could lay claim to fame, has been a dictator. He has ruled his party, and through it, the country. And why not? These men were chosen leaders of their parties, and "leader" is no empty word. To lead, a man must rule, and this is what all the great men have done.

Britain has had its Gladstone, its Disraeli and its Lloyd George, all of them party tyrants, if you will, but all of them leaders. Canada has had Macdonald and Laurier, of the same stamp. These men did not simply wait for their parties to work out policies for them to follow. They dictated policies, and the parties followed.

Such power, of course, is dangerous in unscrupulous hands, but when one finds a combination of intense patriotism, high ability and the character to lead and dominate, nothing more can be desired for the head of a government.—Border Cities Star.

"GLAMOUR" IN ADVERTISING.

When advertising first began painting rosy pictures of the products it wanted to sell, the general public was not allowed behind the scenes. But in the last few years, magazine articles and whole books have been devoted to initiating the man in the street into the mysterious methods which induce him to buy one breakfast food, shaving cream or cigarette instead of another. The veriest ignoramus these days has heard of "sales resistance" and "sales psychology." Some one—perhaps it was an ignoramus for maybe just a realist—must have have been protesting at imaginative descriptions now in vogue among advertising writers, for one of the latter has sprung to the defense of "interpretative ad. writing" in the house organ of the agency where she works.

Her arguments are persuasive. She is no believer in exaggerations or unwarranted embellishments of facts. But if she is writing about something green, she does not believe in comparing the shade to the color of mold or slime. She prefers to find something beautiful. Her green is "the color of new grass in the spring, the sea off the coast of St. Malo, the jade Buddha of an Emperor, the emerald in a Sultan's crown." No doubt her choice depends on the nature of the thing she is advertising. Furniture for the lawn or garden might well be the color of early grass, but jewelry or silk frocks might better be compared in shade to the sea.

"Glamour" without lies or insincerity is the watchword in the new school of advertising. The manufacturer of a good face cream will not let his writers tell the feminine world that it is better than any other brand because a certain titled lady uses it, but if women's souls are titillated by this bit of news, why should it be withheld from them? The dazzling smile of a movie star gleams brighter because she uses a certain tooth paste. Let her admirers have the pleasure of using the same dentifrice, says the advertising writer. She admits that her dentist told her that salt and water are as good a combination for the care of the teeth as may be found, and she believes him. Yet "suppose when I spend a quarter for tooth paste I do pay two cents for literal cleanliness and twenty-three cents for glamour—what, after all, more precious would my money buy?"

So long as advertising writers confine their glamourous words to harmless gush there can be no protest on moral grounds. But competition is keen, and exaggeration grows by what it feeds on. Many advertising agencies maintain a strict self-censorship, however, and little downright untruthfulness gets past it. Even when they tell us that "nothing gives such an air of elegant sophistication" as a certain type of cloth for suits, or that "this face lotion is compounded according to a formula favored by the aristocracy of Europe for fifty years," most of us smile a little incredulously. Then we go out and buy the suit and the lotion.—New York Times.

EDITORIAL NOTES AND COMMENT.

An earthquake may not beat an alarm tatoo, but it is more persuasive than the old familiar Big Ben.

These cooler nights remind us that the bare season is drawing to an end.

Gladioli spikes and rose thorns in the proposed peace garden on the Canadian-United States boundary are infinitely better than bayonets and barbed wire.

The Cobourg Horse Show this week is proof that a few of us have money enough to own a horse fit to show.

ELECTED PRESIDENT.

Linwood A. Miller, who succeeds John N. Willys as president of the Willsy-Overland Company, Toledo, Ohio. Mr. Willys now becomes chairman of the board. Mr. Miller for the past four years has been first vice-president of the company, and during that time maintained a close personal contact with Mr. Willys. He is especially well equipped for his higher responsibilities, having been an executive of the company for the past 15 years. He is recognized as an official of force, experience and foresight. His approachability and fairness have made him extremely popular in Toledo and in the field, and his choice is strongly welcomed throughout the organization.

A Thought

WORK

Let me but do my work from day to day,
In field or forest, at the desk or loom,
In roaring market place or tranquil room;
Let me but find it in my heart to say,
When vagrant wishes beckon me astray,
"This is my work; my blessing, not my doom;
Of all who live, I am the one by whom
This work can best be done in the right way"

Then shall I see it not too great, nor small,
To suit my spirit and to prove my powers;
Then shall I cheerful greet the laboring hours,
And cheerful turn, when the long shadows fall
At eventide, to love and play and rest,
Because I know for me my work is best.

—Van Dyke, in "Forbes."

What To-day Means To You.

"LEO"

If August 13 is your birthday, the best hours for you on this date are from 10:30 a.m. to noon, from 4 p.m. to 6 p.m., and 11 p.m. to midnight. The danger periods are from 6 a.m. to 7:15 a.m., and from 2 p.m. to 3:30 p.m.

The tablets of memory will not have many entries of importance to make for this date. Conditions will be unsettled, and both time and energy will be wasted. There will be much action and considerable travel but unfruitful results.

Children born on this August 13 will be high-strung and restless, and more than the usual care should be taken of their physical welfare in order that they may overcome their nervous tendencies. They will be more or less successful at whatever they undertake.

Your greatest gift to your fellow-men is your easy and marvelous sympathy. You are the kind of man or woman to whom one dashes when in grief, puzzled or hurt, to be received (metaphorically) with open arms. You understand, advise and are mum. You are not a sieve-like listener, for you are able to keep a trust and confidence. At no time, are you a mischief-maker or gossip.

Your chosen work should be with "humans," and not with science or figures, for here you show love and reveal skill. You are endowed with another rare gift—possessed by few—complete discretion. And this, above all else, is essential when dealing with the troubles of mankind. In the business world, you are not practical, and you could never make yourself a great success, or find happiness in such a field.

You are sincerely and deeply religious, although you make no outward show of your beliefs. You are as tolerant in this respect as in others, and do not try to force others to accept your creeds and doctrines.

Both men and women are home-lovers, and will derive their greatest happiness around their own firesides. Family and friends are more attractive to you than adventure and travel.

Successful People Born August 13

Mrs. Lucy Stone—Reformer.
George William Bagby—Editor and author.
Dwight William Tyron—Artist.
Felix Adler—Educator and reformer.
Morris Jastrow—Philologist.
Emma Eames—Opera singer.

(Copyright, 1929, The Bell Syndicate, Inc.)

TEMPERANCE TALK HEARD

Fairmount Women Given Address by Mrs. (Rev.) Moyer.

The regular monthly meeting of Fairmount W.M.S. was held at the home of Mrs. R. M. Hooton on Wednesday afternoon. After devotional exercises, Mrs. (Rev.) Moyer gave an instructive talk on temperance, and Mrs. J. Seymour gave a very helpful paper on fifth chapter of the study book. After the meeting a social hour was spent and dainty refreshments served, with Mrs. R. C. Hanbidge, Mrs. J. H. Earle, Mrs. Richard Earle and Mrs. R. M. Hooton as hostesses.

STEAMER SINKS IN HARBOR.

BUENOS AIRES, Argentina, Aug. 12.—(C.P.) —The Honduran steamer San Luis sank yesterday in the port of Santos, Brazil, after a collision with the Argentine steamer Ibera. was reported here that the crew had been saved.

THE MAKE-BELIEVE WIFE

By KATHLEEN NORRIS

CHAPTER 15.

"You understand that Bert gives me fifteen on every game?" Beatrice, her thoughts back on the game, explained seriously to Hugh's mother. "I bet him a grand boss yesterday that I could beat him with that handicap."

"And I wanted her to bet that she could force me to a four-six or a deuce game, which, as it turns out, she did," Bert said. "But she wouldn't have it that way. So now I've got a grand boss on her!"

"Little did I dream," old Mrs. Challoner said—"little did I dream, when my children started that nonsense about 'bosses,' that it would become a family institution."

"I think bosses are the finest things in the world," Beatrice said stoutly. "Hugh and I have them all the time, don't we, Hugh? I got my fox skin on a grand boss."

"You mean you lost the boss, and I forced you to get the fox," Hugh said, glancing up from the refractory shoe lace of his white buckskin oxford.

"Well, certainly!"

"It sounds the other way," he said, laughing.

"I remember when I was little," Minnie White said, her eyes absent, "it used to just break my heart when Hugh or Harriet would get a boss on me. We used to make each other do terrible things in those days. I remember once that Hugh made me go and stick out my tongue at Aunt Sarah——"

"Why is it always a grand boss? What does one do with a little boss? Ours always are grand," Beatrice said.

"Oh, little bosses would be—well, like answering a telephone or writing a note of excuse or calling for something at the cleaner's. The children used to use them to get the front seat in the car, on a short trip—things like that," Mrs. White explained quite seriously.

"Here's a funny thing, mother. Never, in all our childhood—nor since either, for that matter"—Hugh observed, "have I known one of us to go back on a boss!"

"Oh, that would have been the lowest treason—that would have been unforgivable!" exclaimed Minnie.

"We never have either, mother," a small daughter said, round-eyed and virtuous. "We always play fair with bosses."

"It's funny to have Beatrice here talking about bosses," her mother-in-law said.

"When Hugh first told me that he'd bet me a boss about something, it sounded crazy," Beatrice contributed, looking up from the floor, where she sat propped against the railing, with a smile. "But now I think they are wonderful. Only"—she added, with a dark look at Bert—"only I hate to lose them, of course. Everyone does."

"What are you going to make her do, Bert?" some small cousin demanded with relish.

"Oh, I haven't thought yet. But, believe me, it's going to be good," Bert said mysteriously.

"Mother," asked Minnie's awkward, overgrown, ubiquitous twelve-year-old—"Mother, if Bert wanted Bee to kill Hugh, f'r instance, then she wouldn't have to do that, would she?"

There was time for several uneasy if almost imperceptible movements on the part of the circle before Beatrice's joyous laugh eased the situation. Mrs. Challoner sent a perfectly expressionless glance toward her son. Bert caught his breath on a short laugh, and Minnie White fixed her youngest-born with a hard, cryptic stare.

"Oh, no!" Beatrice aid eagerly, innocently, appealing to them all for confirmation. "You wouldn't have to do anything wrong, would you, Hugh? I mean that—that would spoil it all, wouldn't it? I think bosses would be absolutely dangerous if you had to do that!" she finished, still laughing, but faintly puzzled by something constrained, something a little odd, in the expression on their faces.

"Why don't you use your boss to make her dive, Bert?" a child suggested.

"No fair!" Beatrice protested, childlishly terrified.

"She's going to dive to-day, anyway," Bert said. "Come on, if we're going to swim, let's swim!"

Beatrice wore a trim dark-blue bathing suit with a paler blue band circlin$ it like a belt at her slim waist. Her sunburnt slender legs and her round brown arms were bare; under her dark-blue cap her hair curled up in little coppery spirals.

Crossing the sun-baked sandy shale between the bathhouses and the water, she stepped high with sheer animal vitality and glorious spirits; stepped "like a circus horse," Bert told her.

"'I love it!" she said, unashamed, holding her palms up to the blue sky, like a sun worshipper. "I love the feel of these hot rocks, under my bare feet."

"Are you going to dive, you coward?

"Skeered!" she answered.

"Well, are you going to try for the raft?"

"Oh, the raft—that's nothing, now!" She had seated herself on the hot edge of the pier; the younger members of the family were already splashing about her like dolphins. Her bare feet dangled in the cool water.

"Stay near the rope, idiot!" Bert warned her as suddenly she flung herself off and began to swim strongly toward the float.

"I don't need the rope!" Beatrice wild with the joy of it, called back confidently. Bert swam beside her, watching her, and ready to extend the hand she did not need. In a few minutes she pulled herself triumphantly up to the shadowed float, gasping and laughing delightedly. "I love it!" she said superfluously.

"It seems farther out than usual this morning," Bert commented.

She sat dripping, deliciously cold, getting her breath, staring appreciatively at the exquisite dreaming hot morning—the blue sky, the lake so blue in the sunshine, so softly green here in the shadows; the pine forests stretching away on the sloping shores, and the occasional white dip of a sail down toward the southwest, where the hotel was.

Oh, what a heavenly, what a cloudless life! A bee buzzed close to her ear and she gave it a wet slap and laughed to see Bert studying her with half-closed eyes.

"What complicates the whole situation——" Bert said, and paused.

"Is what?" Beatrice asked, in surprise, after a moment.

"Oh, nothing!" he said. "Do you realize that you have had a very definite effect on my destiny?" the man began again presently, in an idle sort of voice.

"Oh, how do you mean?" she asked, widening her eyes as they met his.

"You've made me—" Bert lowered his voice. He was lying on his elbow, his splendid young body stretched in the sun, the light bright on his sunshiny chestnut hair. He looked down, and moved a forefinger slowly on the dried painted canvas of the float, dragging a drop of water into circles and lines.

"You've made me want to amount to something—and you've made me an American," he said, a little huskily.

Beatrice looked at him, faintly puzzled, entirely sympathetic.

"How do you mean, Bert?" she asked again.

"Well, I'd lived away from America a little too long," he said.

"Do you mean that you really want to live here now?"

"Yes. I want to live in North Underhill now," he said, looking up.

If there was any significance in his level tone, she missed it.

"You're happy—with the Atlantic Electric?" she asked, in satisfaction.

"Not very," he answered disappointedly.

"Oh, Bert, why not?"

"Well—it's not so thrilling. Some day, maybe, I'll go back into the family business—granny wants me to, anyway," he said.

Beatrice considered this maternally.

"Keep at it, with the Atlantic, for a year or two," she suggested, "and then go back; all the more valuable."

"You little know what my allegiance to you costs me," Bert said dryly, as she continued to look away from him toward the blue distances of the lake and said nothing more.

"To me? To your father, you mean," Beatrice answered absently. "You know, for a rich woman's son, Hugh is really quite extraordinary," she presently added, with animation. "He is so normal, Hugh. He went through college; he won the Drew scholarship in architecture; he told your mother that if she would give him one year in Paris he'd take care of himself the second year; he did everything exactly as he said he would!" she exulted innocently. "And now—well, of course, he's the firm!" she added, spreading out her hands in her own characteristic gesture of explanation.

"Exactly."

"Well—" His tone had disappointed her. "Isn't he?" she asked.

"Of course he is," Bert's tone was profoundly bored, but she did not analyze it. "Aren't you curious to know what I'm going to do with my grand boss?" he asked.

"I'm in an agony of suspense!"

"Suppose it was—" he lowered his eyes to his own hand again, moving it over the drying drops of water. "Suppose I asked you to dine with me in town, some night when dad isn't coming out to the lake, and go to a show?" he suggested.

(To be continued.)

Voice of the People

Letters to be printed in the Voice of the People column must be received at The Examiner Office on the day before it is desired to have them published.

THE PRESBYTERIAN CHURCH OF CANADA.

To the Editor of The Examiner:

Sir,—Drs. Pidgeon, Endicott and Gunn, of the United Church of Canada, in a broadcast, 12 July, ult., by the Canadian Press, claim for the Settlement Committee of that church much of likeness to the Presbytery in the Presbyterian Church, in the calling and settlement of ministers. In fairness to the Presbyterian Church, will you kindly permit brief correction?

The Act of Parliament, incorporating the United Church, making it a civil corporation, subject to Parliament, and subject to change at the will of Parliament, is as follows:

"Any pastoral charge in view of a vacancy, may extend a call or invitation to any properly qualified minister or ministers; but the right of appointment shall rest with the Settlement Committee, which shall report to the conference for information only." (The Ministry 5).

The rule of the Presbyterian Church in Canada, which is not a civil corporation nor subject to Parliament, whose laws Parliament cannot touch, change or end, is as follows:

"All members in full communion, male and female, have the right to vote at all congregational meetings, and to them exclusively belongs the right of "choosing ministers, elders and deacons." (Section 14).

Each of the above rules gives an exclusive right. In the United Church it is the "right of appointment" of ministers to congregations. In the Presbyterian Church it is "the right of choosing ministers" for congregations.

In the United Church that "right of appointment" belongs solely and only to "the Settlement Committee." In the Presbyterian Church that "right of choosing belongs exclusively to the members of the church."

In the United Church that "right of appointment" over a congregation is by those outside of it. In the Presbyterian Church that "right of choosing" for a congregation is by those within it, by its own members, by itself.

In the United Church the Settlement Committee in its "right of appointment" of a minister over a congregation, is supreme. It can appoint whom it will, regardless of the people's wish or call, or of any church court, for it "shall report to the conference"—not for approval or sanction, but "for information only."

In the Presbyterian Church, the members of the church, in their "right of choosing ministers," are supreme. No Presbytery nor any other power can "choose" a minister for a self-supporting congregation, or appoint over them a minister whom they do not choose.

The Settlement Committee, with its "right of appointment" over the people, is autocracy, once world-wide both in church and state. The "right of choosing" by the people is dedemocracy, modern constitutional freedom.

But the Presbytery has its place and work. The people, in their "right of choosing ministers," do not deal directly with the minister chosen, nor present their call to him personally. That would be congregationalism.

In the Presbyterian Church the people present their call through their Presbytery, consisting of the minister and an elder from each congregation in a given district. The Presbytery "considers" the call to see that it is "regular," right in every way, and that it fairly represents the whole congregation, and not merely a part of it. And while the Presbytery cannot "choose" for the congregation, it is free to choose its own action, free to forward the call or to decline forwarding it.

If, for example, the Presbytery finds the call signed by only a small proportion of the membership, it may decline to forward it as the call of the congregation, for it only represents a part of them.

One of our congregations, a few months since, came to its Presbytery with such a call. The Presbytery declined to forward it as the call of the congregation and returned it for fuller signature.

A little later the congregation asked to have this call withdrawn, and then presented a new call, to another minister, unanimous and fully signed. It was forwarded and accepted. The congregation was soon happily settled, and thankful to Presbytery for all it had done.

The Presbytery may find not only a lack of interest in the call, but strong opposition to it, and that its acceptance might cause division in the congregation. Presbytery may therefore decline to forward it and may ask the people to try and reach agreement among themselves. And Presbyterian history in Canada, for well on to two hundred years, shows that where Christian people have responsibilities and rights in the church they will always rise to them.

If the people conclude that a Presbytery is needlessly hindering their call, they can petition Synod or Assembly. A petition of this kind (a very rare event) came before the recent General Assembly in Ottawa, June ult. The Assembly granted the petition, instructed the Presbytery to proceed with the call, and the congregation is happy with the minister of its choice.

Presbyterians, while cherishing a spirit of unity with all, of every name, who teach and live Christ, prize their own church with its liberties and rights of the people; and these liberties and rights they will not surrender. No human power gave them these rights, and no human power, in church or state, can take these rights away.

EPHRAIM SCOTT.

Montreal, 9 August, 1929.

COMPANY IS READY.

To the Editor of The Examiner.

Sir,—A gentleman connected with the Nicholls Hospital Board asked me recently if my attitude (in The Fortnightly) towards the hospital by-law could not be changed by further explanations of the needs of that establishment. It seems that the board or the hospital, or perhaps both, have more or less reached an impasse. This letter is to call the board's attention to the fact that neither it nor its members have in any way taken notice of the fact that the Fortnightly announced that a capable company was ready to take the hospital with all its obligations and duties off their hands without further expense to anybody. This company is still ready, as the head of it informed me the other day. "If the board officially asks me for the name with a view to business, it may have it at once."

It remains only to call attention to the fact that most of the new hospitals are now being managed in this way. Voluntary boards and other slip-shod methods are out-of-date.

J. H. BURNHAM.

LAND HIS UNDOING

LONDON, Aug. 13.—When a sailor gets on land he's lost and yearns for the sea again. A shore leave was fatal to Sailor Scarlett, of H. M. S. Eagle, recently. He couldn't ride land contraptions and on climbing astride a motorcycle, lost control, crashed into a wall and was killed.

BEDTIME STRIP — By Arthur Chaponille and Edward McCandlish

Number Of Gains Registered On Toronto Curb

TO-DAY'S QUOTATIONS

Closing Figures on Principal Active Stocks

Grain — New York — Mine — Canadian

MINING STOCKS

Over F. G. OKE & COMPANY Wire

(2.30 p.m. Quotations)

	High	Low	Last
Abana	204	189	190
Aconda	15¹	13	15½
Ajax Oil	300	277	297
Associated Oil	440	435	440
Amity	20	..	..
Amulet	276	266	269
Area	19	18½	19
Arno	49½	46	46½
Baltic Oil	215	210	210
Base Metals	560	540	560
Bathurst	14	13	14
Barry Hollinger	30	..	..
Bidgood	28	26	27½
Castle Trethewey	30½	..	..
Cent. Manitoba	42	..	..
Dome	1050	1040	1040
Dalhousie Oil	375	..	..
Falconbridge	1350	1335	1335
Goodfish	5½	..	..
Granada	29	25	29
Graham Bosquet	5½	4¾	5½
Home Oil	2450	2375	2375
Hudson Bay	200	1975	2000
Howey	117	114	115
Hollinger	685	675	685
Inter. Nickel	5295	5250	5260
Jackson aMnion	3½	..	..
Kirkland Lake	92	87	92
Kootenay Flor.	17½	17	17½
Lake Shore	2600	..	..
Manitoba Basin	25	..	..
Mayland Oil	995	990	995
McDougall	53	48	53
McIntyre	1600	1575	1600
Macassa	17	..	..
Mandy	69	..	..
Malartic	22	..	..
Mining Corp	450	..	..
Mc Missouri	158	155	156
Murphy	6	5	5½
Newbec	49	43	46
Noranda	6300	6225	6300
Pend Oreille	675	650	650
Premier	183	180	180
Southwestern Pet	440	425	430
San Antonio	13	..	..
Sherritt Gordon	775	765	775
Siscoe Gold	72	..	..
Sudbury Basin	900	895	895
Sylvanite	107	..	..
Teck Hughes	810	800	805
Towagmac	185	..	..
Thompson Cad.	13	10	11
Treadwell	905	..	..
Ventures	825	810	810
W. Hargreaves	189	185	186
Wainwell Oil	31	29½	30
Waite Ack.	750	735	735

TORONTO STOCKS

Supplied by BIGGAR, TURNER & CRAWFORD Peterborough

(2.30 p.m. Quotations)

	High	Low	Last
Abitibi	56½	53½	56
Bell Telephone	175	174½	175
Brazilian	72¼	71	71⅞
Brit. Amer. Oil	57⅝	56	57
Brompton	43B	..	..
Building Prod.	34	..	..
Burt, F. N.	63-4⅝	..	..
Canada Cement	27¼	27	27
Canada Dry	88½	88½	88½
Canada Malting	26B	..	..
Can. Canners	24½-5	..	..
Can. Ind. Alcohol	24	..	..
Can. Pacific Rly.	228⅞	228¾	228⅞
Carlings	13¼	..	..
City Dairy	74	72	73
Con. Food Prod.	7¼	6½	6½
Con. Smelters	390	..	..
Hiram Walker	18¾	18¼	18⅞
Inter. Nickel	53	52½	52¾
Int. Petroleum	26¼	26½	26
Int. Utilities 'B'	16B	..	..
Imperial Oil	29¾	29¼	29½
Laura Secord	45	..	..
Loblaws	22½	21¾	22½
Massay Harris	58¼	56	58
McColl-Fron.	41	40½	40½
North. Bakeries	31½	31	31½
Steel of Canada	63	61⅞	62¾
Can. Dredge	62½	61	62¼
Can. Gypsum	120½	120¼	120¼
Ford "A"	45	44½	45
Durant	15	..	..
Shawinigan	101	100¼	101
Tip-Top	45-6	..	..

NEW YORK MARKETS

Over STOBIE-FORLONG & CO. Wire

(2.30 p.m. Quotations)

	High	Low	Last
American Can.	164¼	162⅝	164½
Allied Chem.	318	318	318
Bethlehem Steel	128⅜	122⅜	127½
Balt. and Ohio	132	132	132
Anaconda Cop.	120½	118⅛	120½
New York Cen.	237½	234⅜	237½
Ches. and Ohio	261¼	261¼	261¼
Fleischman Yeast	89½	89½	89½
Gen. Electric	386	387	386
Consol. Gas	165	159⅝	165
General Motors	70⅝	69⅝	70½
Hupmobile		42⅜	42⅜
Hudson Motors	84	82⅝	82⅝
Inter. Comb.	66⅞	66⅜	66⅞
Kennecott Cop.	88⅜	86½	88½
Montgom. Ward	116⅝	111⅝	115⅝
Inter. Nickel	53	51⅜	52½
Nash Motors	87⅝	86	86
Overland	23⅜	23	23
Pan.-Amer. B	62½	61⅜	62
Radio (New)	86¼	82⅝	84¼
U. S. Rubber	64½	46⅜	46⅜
Studebaker	74⅜	74⅜	74⅜
South. Pacific	142½	141¼	141¼
Texas Gulf	70⅞	70⅞	70⅞
Timken Roller B	101¾	99	101¾
Union Pacific	267½	267¼	267¼
U. S. Steel	240	228½	239⅝
Erie	83¼	82	83¼
Col. Graph	66	63¾	65¾
Simmons	125	118¼	124
Bendix	93	90⅝	92⅞
Stand. Oil of Calif.	73	72¼	72¼
Penn Rand	45¾	44⅞	45¼
Inter. Tel. & Tel.	116	113¼	116
Amer. Rad.	47½	47½	47½

STEEL COMMON LEADS ADVANCE

New York Curb Becomes Firmer After Early Period of Irregularity.

TIME MONEY EASIER.

NEW YORK, N.Y., Aug. 13.—(C.P.)—Led by U. S. Steel common, which soared more than 10 points to another new high record at 239 7-8, the stock market shook off its early irregularity to-day and pressed forward to the accompaniment of a series of bullish demonstrations in the Steel, Public Utility, Investment Railroad, Electrical Equipment and aviation shares. Laclede Gas, which broke 60 points last week, rallied 40 points, and others were run up 1 to 10 points.

The spectacular rise in steel revived rumors of stock split-up and higher cash dividends, but such action is not generally expected until the end of the year.

Steel broke to 218 1-2 in last Friday's break. The floating supply in the hands of brokers at the end of July was about 2 per cent. of the total shares outstanding.

The credit situation showed signs of easing to-day, despite the bullish activity of the last three sessions. Call money renewed unchanged at 8 per cent. but was quoted at 7 per cent. in the outside market in the early afternoon. An easier undertone also was apparent for time money.

LEAD ISSUES SHOW DECLINE

Lighter Trading Accompanied By Irregularity Feature Day's Session.

ON MINE MARKET.

TORONTO, Ont., August 13 (Canadian Press). — Lighter trading accompanied by irregularity resulting from slight declines in popular issues marked the morning session of the Standard Mining Exchange to-day.

Among the decliners' stocks were Noranda which dropped 35 cents to 62.35, Amulet 3 to 2.70, Arno 1 to 46, Newbec 2½ to 45, Abana 10 to 1.92, and B'wan 5 to 5.70. Pend Oreille lost 30 to 6.45. Hudson Bay was an exception, reaching 20.00 on a gain of 35 points, while Base Metals rose 15 to 5.50, and Ventures and Sudbury Basin were up 10 apiece to 8.20 and 9.00.

Ajax was strong and active among the oils, adding 13 at 2.88. Calgary and Edmonton was up 5 at 8.75, while Home dropped 30 to 24.20, and South-west Petroleum 10 to 4.30. Most of the others were quiet. Precious Metals continued sluggish, Lake Shore adding 50 at 26.00 and Falconbridge Nickel receding 20 to 13.50.

$11,238,176 Profit International Nickel

NEW YORK, N.Y., Aug. 13.—(Canadian Press).— The International Nickel Company of Canada, Ltd., to-day reported net profit for the first half year at $11,238,176, or 74 cents a share on more than 13,750,000 shares. This figure included the earnings of Mond Nickel Company Ltd. In the first half of 1928 International, without Mond Nickel, had net profit of $5,086,521 or $2.87 a share on about 1,700,000 shares.

Team Is Picked To Represent England

LONDON, August 13 (Canadian Press Cable). — The team which will represent England in the fifth and last cricket test match with South Africa which begins at the Kennington Oval on August 17, was announced to-day. It consists of the following players: Carr, captain, Wyatt, Hobbs, Sutcliffe ,Hammond, Woolley, Leyland, Ames, Tate, Freeman, Clark and O'Connor, twelfth man.

AMULET.

Rouyn advises that drill is still working on holes 223 and 224 at Amulet. These are being put down to further test the new ore body. Results should be known shortly.

New well at Ajax is further ahead than expected. We are also informed that the pool on this stock is about to begin to operate.—Stobie, Forlong & Company wire.

IT PAYS TO ADVERTISE

LIST FIRM IN LIGHT TRADING

International Nickel and Steel of Canada Among Issues To Advance.

POWER GROUP STEADY.

TORONTO, Ont., Aug. 13 (Canadian Press).—The Toronto Stock Exchange was firm this morning with a number of advances. Trading was light, but showed a fairly wide range.

Fractional gains appeared in International Nickel, which was active to gain ½ to 52¾, Loblaw "A" 22, Steel of Canada 62¾, DeForest Crossley 72, and Canada Cement at 27. Walkers at 18½.

One point advances were made by Service Stations, 67; Tip-Top Preferred at 112, Canada Dredge which recovered 1 to 62, and Abitibi at 55½.

In the power and utilities group, Brazilian failed to hold firm, being off ½ to 71½ at noon, after rising slightly at the opening. Dominion Power rose 5 to 70, and Shawinigan 1½ to 101¼. Bell Telephone was steady at 174, and Power Corporation at 125.

Massey Harris was firm at 58, Canada Steamship Lines Preferred up almost a point to 91 7-8, and Canadian Pacific at 227 was 1 higher than yesterday's bid. Exceptions to the general firmness were Lake Superior, which dropped a point to 24¼, and Canada Gypsum, which was off ¾ to 120¼.

Super-Test gained 2 to 35, and the oils were firm on the whole. British American, however, dropped slightly to 56½.

NO GRAIN SHIPS OVER WEEK-END

Only Boat Clearing Port Arthur Port is Coal Freighter.

ONE LOADING.

FORT WILLIAM, Ont., Aug. 13.—(C.P.)—Not a bushel of grain left the port of Fort William-Port Arthur over the week-end or yesterday, the only boat clearing, besides passenger vessels, being the Jones, which was here with coal. The Royalton is loading grain and two boats are en route light for grain.

Two coal boats are unloading and two are enroute.

Following is yesterday's report on vessel movements:

Cleared—(August 11)—B. F. Jones, Superior, light. (August 12)—Huronic, Sarnia, Noronic, Duluth, Alberta, Port McNicholl, passengers and freight.

In port—Sarniadoc, J. Frater Taylor, discharging coal; Royalton, loading grain; Calgadoc, loading flour; Ashbas, Fairmount, Assiniboia, discharging freight.

Wheat Values Rise Under Heavy Buying

CHICAGO, Ills., August 13.—(C.P.)—Indications of good sized export buying of United States wheat led to early upturns in wheat values here. There were also advices that in three Argentine provinces where rain was the most needed, showers only were received. Opening 7-8c to 1 7-8c higher, Chicago wheat prices kept near to the initial range. Corn and oats sympathized with wheat, corn starting 1-4c to 1 1-4c up and later showing losses, but then advancing again. Provisions tended higher.

OIL GOSSIP.

FOOTHILLS.

Foothills No. 2 struck about 9,000,000 feet of wet gas Sunday morning and was officially reported late Sunday evening as steadily increasing in gas flow. This well had about two or three million feet of gas before the latest strike. It was officially reported Friday by Imperial Oil Company at 4,693 feet, or 336 feet in the lime.

What production may be secured cannot be estimated until the well is placed on a separator. It is quite probable that it will continue to increase for two or three days until the lime rock at the bottom has been cleared out. During this period the separator cannot be used efficiently and would not give an accuarte estimate of the production. Foothills No. 2 is located a few hundred yards north of Okalta No. 1, one of the largest naptha wells in Turner Valley.

It is probable that the present flow is similar in wetness to Okalta No. 1, although this cannot be known definitely until tested by the separator.

HOME NO. 3.

Home No. 3 held up temporarily as result of rods being unscrewed. No rods were dropped nor was any damage done.

ASSOCIATED.

The situation remains unchanged.

OUTWEST.

Drilling at 2,740 feet.

HOMESTEAD.

Drilling at 3,040 feet.

MERCURY.

Mercury No. 2 drilling at 240 feet.

MIRACLE.

Miracle No. 1 drilling at 2,250 feet.

A. P. CON.

Alberta Pacific Con. No. 1 drilling at about 2,30C feet. No. 2 drilling at about 1,600 feet.

WELLINGTON.

Drilling at 3,120 feet.

WIDNEY PETROLEUM.

Reported at 1,870 feet. Drilling in Lower Bentons.

INVADERS PETROLEUM.

Drilling at about 725 feet.

HUDSON BAY MARLAND.

Hudson Bay Marland No. 2 on Highwood structure being rigged up and hoping to spud in shortly.

BRITISH DOMINION.

Making new hole around 4,810 feet. Reported in Dalhousie.

COMMONWEALTH PETE.

Drilling around 2,600 feet. Reached Dakotas at 2,460 feet.

CALMONT.

New rotary rig for Calmont No. 9, Old Seneca well, expected to arrive in Okotoks this week. It is intended to instal rotary as quickly as possible and move standard rig now at No. 9 to Calmont No. 7 on Dallas lease adjoining Home wells. Hoping to spud in No. 3 on original Calmont lease adjoining Okalta within week.

EAST CREST.

East Crest No. 2— boilers arrived, now being installed. Probably spud in shortly.

Southwest Pete

Southwest Pete drilling steadily in shale, with latest official depth at 5,017 feet.

Home No. 3

Home 3 officially reported at 5,112 and drilling steadily with about 7 million feet of gas being maintained. If this well runs true to Home 1 and 2 it will probably hit an increased flow in about 30 feet, or 122 to 125 feet in the lime. Biggest flow in Home 1 and 2 reached at about 172 to 175 feet.

Foothills

Foothills 2 going down steadily about 331 feet in the lime at 4,688 feet. This well has had a few million feet of gas for some time but will be carried down to a fairly deep test unless a big flow interferes with operations.

Lowery

Lowery Pete, which has been making exceptionally fast time, reported nearly 1,500 feet.

Baltac

Baltac, being drilled directly west of Home wells, down 2,421 feet.

Sterling Pacific

Sterling Pacific, in extreme south end of Turner Valley, drilling at about 2,700 feet.

Mayland

Mayland 2 continues making new hole at satisfactory rate and now at 1,949 feet. Mayland 1, circulation of oil is being started, but it is probable drilling of new hole will not be under way for few days.

Hargal

Nothing official yet when Hargal, adjoining Home Wells will be spudded in, but believed preparations practically completed.

East Crest

East Crest started drilling new hole Thursday morning. Reported at 4,145 feet. Hoping to spud in No. 2 August 10th.

Freehold

Freehold No. 1 in north end of Turner Valley, making new hole at 2,325 feet. Freehold No. 2 near Home wells, drilling at 2,840 feet.

Model

Model running 8 1-4 inch casing and new 85 horse-power boiler completely installed. About 500 feet of oil standing in hole at 5,235 feet.

Mill City

Mill City is now negotiating contract for drilling three wells. Expect to have contracted and operations started within a month.

Wellington

Wellington ready to resume drilling at 3,090 feet. Have been under reaming and running 12 1-2 inch casing.

FOREIGN EXCHANGE.

NEW YORK, Aug. 13. — Foreign Exchange steady; demand rates Great Britain 4.84 5-16; Canadian dollar 3-4 of one per cent. discount.

NICKEL.

Stobie, Forlong & Co., wire. International Nickel: Earnings of Nickel for the first half of 199 were equal to 74 cents per share. Balance sheet of June 30, 1929, shows total current assets of $30,398,194. Assets of $40,999,333, and current liabilities of $9,398,861.

TORONTO SERGEANTS HONOR THE DEAD

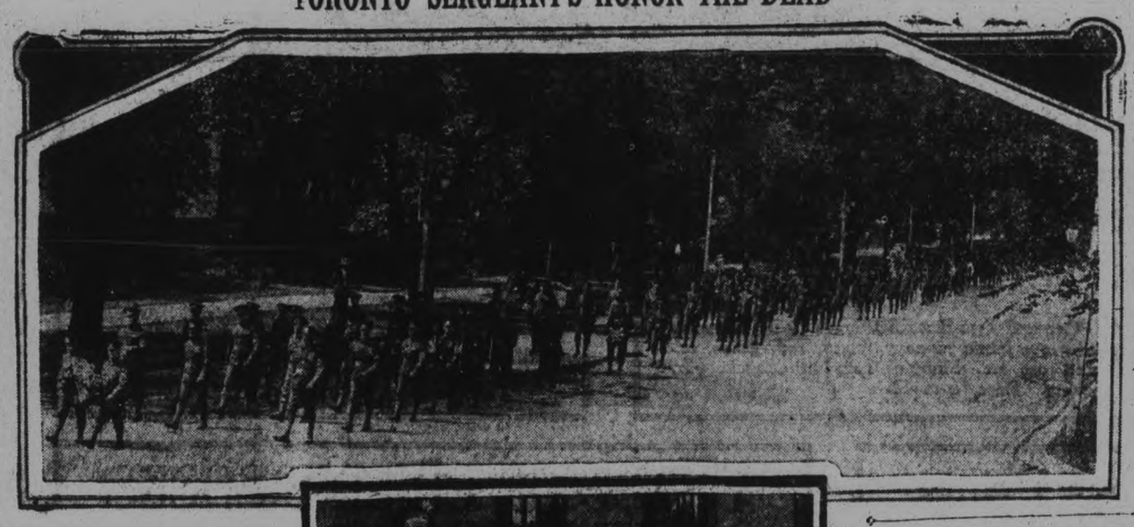

Above the gallant members of the Toronto Garrison Sergeants Association are shown as they swung down University Avenue, on their way to the Cenotaph, several hundred strong. Oshawa, Peterborough, Brampton and Hamilton are represented in the parade and service. Below, four members of the Toronto Scottish who, between them have given 145 years of service to King and Country. They are from left to right: C.S.M. Forbes, 27 years; Signal Sergeant P. O'Hara, 34 years; Sergeant J. Brooks, 44 years, and Sergeant James Maclean, who has worn a uniform for forty years.

Financial News and Briefs

A Special Service to the Examiner

Steel Officials Study Columbia Property

NEW YORK—Investigators of the United States Steel Corporation are understood to have arrived on the Pacific Coast and begun the survey of the properties of the Columbia Steel Corporation which was arranged for recently in conferences between the officials of the two companies held in New York. The survey is expected to take more than a month and probably will not be in shape for consideration and decision by the officials of the United States Steel Corporation much before the ninety days which was the time period stated in the agreement.

The apparent discrepancy between the statement from Columbia Steel officials that an option for ninety days had been arranged for at the New York conference, and the one statement that has been issued by the finance committee of the United States Steel Corporation that no papers had been signed, is explained by what is understood to have been the basis on which the conferences were conducted.

It is understood that the officials of the United States Steel would not commit themselves as to whether they would be interested in the purchase of Columbia Steel until they had had an opportunity to investigate the properties.

Sockeye Catch in British Columbia Reported Good

VANCOUVER—With prospects of another expansion in the salmon pack, combined with further reduction in operating costs, the outlook is for continued progress in profits and earnings of B. C. Packers this year.

This is going to be a big sockeye year, figures made available July 27 indicating that 25,150 cases of sockeye had been packed on the Fraser compared with 5,191 for the corresponding period of last year and only 2,151 for the corresponding period of 1927. On the Naas River, the sockeye pack amounted to 12,588 cases compared with 4,006 in 1928 and 7,145 in 1927. The Skeena pack was also well ahead of the preceding year, amounting to 49,809 compared with 21,309 in 1928. It was slightly behind 1927, when 53,147 cases were packed by July 27. This is an off year for pinks and the catch of this grade is down sharply.

While operations in 1928 were rendered much more profitable from the fact that "B. C. Packers" and other groups were working on a more friendly basis, the co-ordination of operations by B. C. Packers did not go into effect until the month of May, at which time many contracts had been entered into by the two units. The benefit of the merger and the general improvement in conditions throughout the salmon packing industry will apply to the entire year of 1929 and it is believed will result in considerably larger savings over 1927 than were secured in 1928.

High Rate of Business Activity Well Maintained Through July

The National City Bank of New York say in their market letter for August.

"The high rate of business activity has been well maintained through July and it can now be definitely seen that there will be no pronounced mid-summer recession. Confidence and optimism in the business outlook prevails, and the pessimists who have been fearing a major reaction have had to postpone still further the fulfillment of their predictions, even though it be granted that some slowing down may be expected eventually following such an extended period of unusual activity. Production in the steel industry is still running close to capacity, while other basic industries are continuing the new high production records established in the first half year. Wholesale distribution of commodities is in large volume, and no serious accumulation of inventories has come to our attention.

Sustained activity in domestic trade and industry has resulted in full employment of labor and large purchasing power in the form of payrolls, which are estimated to be running 9 per cent larger than one year ago for a broad group of manufacturing ndustries.

An outstanding feature of the month was the favorable showing of earnings statements that were published covering the first half year. Combined net profits of 284 companies engaged in various lines of manufacturing and trade were 33 per cent higher than in the corresponding period of last year. Net income of the railroads as a group gained 21 per cent and set a new high record, while public utility systems gained 18 per cent 600 leading corporations, classified according to lines of business, which in the first six months of 1929 reported aggregate net profits of $2,083,823,000 compared with $1,674,[illegible]3,000 in the same period of 1928, representing a gain of 24 per cent.

British Columbia Mineral Output Increased 7.8 per cent in First Half of 1929

VICTORIA, B. C.—The mineral output in British Columbia for the first six months of the year, aggregated $35,256,034, an advance of 7.8 per cent over the figure for the first half of 1928, according to statistics made public here by Hon. W. A. McKenzie, Minister of Mines.

The statement says: "This year will probably set a new high record not only for output but for actual dividends paid by British Columbia's well established mining enterprises, a dividend figure of over $12,000,000 being expected.

The statement says: "This year will probably set a new high record not only for out put but for actual dividends paid by British Columbia's well established mining enterprises, a dividend figure of over $12,000,000 being expected.

The output for the six months follows: Gold 90,000 ounces; silver 5,250,000 ounces; copper 145,000,000 pounds; zinc, 97,000,000 pounds; coal, 1,172,645 tons.

Mayland

Mayland shares seem quite scarce. Calgary was buying the stock Thursday, but only 500 shares came out at $10, while Toronto saw only 225 shares sold at the same price. Large portion of the stock is held at much higher prices. Mayland will be drilling again on No. 1 about the week end, while No. 2 has an excellent oil showing.

NEWS FROM THE MINES

Solloway, Mills & Company Through

Home—C. and E. Merger.

Home and C. and E. Land Amalgamation. — If Home and Calgary and Edmonton Land amalgamation takes place, would mean combination of tremendous potential assets. Understand C. and E. Land has about 70,000 acres now out under oil drilling contracts, comprised of 40 separate drilling contracts. Has much land around Highwood structure, also considerable distance south practically to the boundary. C. and E. contracts are made as follows: Twelve and half per cent. royalty from revenue of oil companies until oil company has paid drilling costs. After well cost paid for, C. and E. takes 15 per cent. if well produces 50 barrels or less, and 20 per cent. if well produces more than 50 barrels. C. and E. is capitalized at 3,250,000 shares no par value. Understand 2,415,000 have been issued. Assets reported as mineral and petroleum rights on approximately 1,100,000 acres with $45,000 in cash and oil petroleum refundable rentals.

Amulet.

Current rumor in Rouyn this morning is that Amulet has obtained ore in both holes 223 and 224. Our field man is checking results.

Smelters.

Estimated profits of Consolidated Smelters for the first half of 1929 were $4,559,943 against $4,416,025 for a similar period in 1928.

Arno.

Directors of Arno officially report the opening of a new zone of mineralization below the 290 foot level at the Coxhealth. New ore traced down for nearly 100 feet and averaged 6 to 12 per cent. copper.

Amulet.

Official news on Amulet scarce during the week end. Diamond drill hole No. 223 was expected to reach objective August 9th.

Noranda.

Rapid progress being made with smelter additions to bring Noranda tonnage up to 2000 per day. The seven roasters are in readiness. Second reverbatory furnace is being built and the floor being poured. The third and last converter is installed, and is being lined.

Oriole.

Due to encouragement met with in surface exploration of Elstone-Kirkland ground, Eastern Kirkland Lake, Oriole is undertaking quite an extensive diamond drilling campaign.

Wright-Hargreaves.

Wright-Hargreaves' newly discovered ore body at the 500 foot level is of much importance to this operation's improvement. Commercial values extend across a width of 18 to 24 feet, and the indicated average value is thought to be close to the average recently going to the mill.

CARLSON SYNDICATE

This small group of local people including many T. and N. O. men, who are operating a diamond drill on their claims in Dufay Township, Que., are reported to be meeting with some considerable success.

COPPER CREEK

Adjoining the Carlson on the north in Dasserat Township, the Sulphide Mining and Development Company is installing a small portable plant. Their program is to sink a small prospect shaft on a promising quartz vein carrying good copper and some silver values.

DOME

Good buying has developed in Dome. Closing price Thursday was $11 and action of stock indicated that a little buying would mean higher prices.

ASSOCIATED

Best authorities are of the opinion that removal of Association bit will not take long after all drill rods are removed and direct contact with bit made. Previous efforts to jar bit loose were made with a few hundred feet of old rods attached to bit and pressure on these rods had to be used carefully. With old rods off and heavier new ones attached, greater force may be used.

MANDY.

Diamond drilling program to be launched at Mandy in Flin Flon area and will test out the schisted area by deep drilling from 1,000-foot level.

HUDSON BAY.

Buying spurt which has carried Hudson Bay Mining and Smelting shares up to $20 has been due mostly to New York orders, placed in Toronto. Shares are closely held and the floating supply is not large. The shares have been regarded as undervalued, but as production was a year away, it was not expected that the stock would become active until the fall. Pictures sent out from the operation show splendid progress being made on the power plant and smelter.

FALCONBRIDGE NICKEL.

Construction work on Falconbridge smelter is making rapid progress. Brick work on dust chamber completed and steel work in position for furnace and converter building. Chimney has reached a height of 175 ft. In the mine development work is concentrated on two levels, 250 ft. and 1,000 ft. At the deeper horizon the ore body will be crosscut at 200 ft. intervals and a diamond drilling campaign started this fall. Intention is to prepare 250 ft. level for intensive mining in order to have it ready when the smelter is blown in about year end. Falconbridge company will establish a townsite near the mine and plans have been prepared and contract let for the erection of 25 houses for permanent employees.

Richfield.

Richfield drilling around 2000 feet with operations reported proceeding satisfactorily.

Illinois-Alberta.

Illinois-Alberta No. 2 making new hole at about 3643 feet. This depth less than 40 feet from the bottom of old hole where bit was lost. New hole now being made beside former hole at total depth of about 100 feet in lime.

Okalta.

Okalta No. 5 spudded in and drilling. Okalta No. 4 drilling at about 400 feet.

McLeod.

McLeod No. 5 derrick probably completed over the week end.

Sunlight.

Drilling at 2305 feet.

Freehold.

Drilling at 2895 feet. Freehold No. 2 drilling at 2890 feet.

Amulet.

Mail and Empire's mining correspondent states new ore indicated on Amulet introduces favorable questions indicative of a better destiny for the operation, now definitely assured of a concentrator and railway spur line. New ore runs higher in copper than previous deposits. If Amulet contains high grade copper deposit, zinc production will become secondary consideration.

B. C. Production Increases

Six month report of British Columbia Minister of Mines indicates mineral output was more than $32,000,000—an increase of nearly 8 per cent. over similar period in 1928. Copper, lead and zinc showed increases; gold and silver decreases.

Ventures.

Ventures is reported in Vancouver as dealing for interest in Aurum Gold, Hope district, 120 miles east of Vancouver. Aurum advanced from 50c to $1.30 asked in Vancouver in the past week.

Marmot Gold.

Marmot Gold is said to be in $15 ore in No. 3 tunnel. Company has acquired new properties adjacent to George Copper.

STOCK A DAY

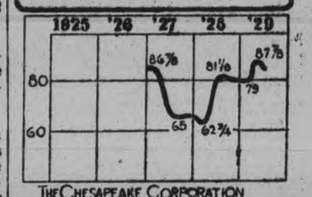

THE CHESAPEAKE CORPORATION

The Chesapeake Corporation was formed in May, 1927, to acquire control of the Chesapeake and Ohio railroad through acquisition of 600,000 shares of C. & O. common stock held by the Nickel Plate road and the General Securities Corporation representing the holdings of the Van Sweringen Bros. It was stated that their method was taken by the Van Sweringens to simplify their holdings and secure a wide distribution of the Chesapeake and Ohio ownership represented.

In January, 1929, the Alleghany Corporation obtained control of the Chesapeake Corporation, the former being organized to hold the stocks of the Van Sweringens in this and other companies. Net income of the Chesapeake Corporation from dividends on its C. & O. stock interest and other income amounted to $3,755,751 in 1928. This compared with $2,117,696 in 1927.

Funded debt totals $43,374,000. Capital stock outstanding consists of 1,800,000 shares of no par value, of which a majority is held by the Alleghany Corporation. An initial dividend of 75 cents a share was paid in October, 1927, and this has been maintained quarterly since. A stock dividend of 33 1-3 per cent was paid July 1, 1929.

As of January 1, 1929, total current assets amounted to $3,861,017. Current liabilities totaled $296,266 and net working capital was $3,564,751. Book value applicable to the capital stock amounted to $68.64 a share.

(Copyright, 1929, The Bell Syndicate, Inc.)

GRAIN PRICES

CHICAGO WHEAT.

Dec.	141½	139	139½
May.	150⅝	148	148⅛
Mar.	146¼	144¼	144⅜
Sept.	133¼	130½	131¼

CHICAGO RYE.

Dec.	115	112¼	112⅛

CHICAGO CORN.

Dec.	94¼	91⅞	91½

CHICAGO OATS.

Dec.	57⅝	49⅞	50⅜

WINNIPEG WHEAT.

Dec.	152	149¼	149¼
May.	157	153⅜	154¼
Oct.	155	152¼	152½

LIVERPOOL.

Due—1¼ down.
Open—⅝-¾ down.
1.20—½-1⅝ up.

For Wednesday Morning

Women's $3.98 Wool BATHING SUITS $2.98

One and Two-Piece Bathing Suits of heavy knitted wool fabric in navy, black, red, green, mid-blue, rose, etc. Many of them in the regular $3.98 quality. Sizes 16 to 42.

Misses' and Women's. SMART RAINCOATS $2.98

Durable in wear, but light in weight. All made from thoroughly water-proof rubberized fabrics in stripe, plaid and imitation moire design. Colours: green, blue and rose. Sizes 14 to 40.

Dainty Dress Prints

31-inch Summer Dress Fabrics in white and light coloured grounds printed with attractive small flower, spot and fancy figure designs. Originally 40c. WEDNESDAY MORNING 29c

A SALE OF CHILD'S SOCKS

REGULARLY WORTH UP TO 49c

Yellow, blue, white, green, beige, black, red, rose—every colour you could mention is included in the lot. Socks of silk or in the stronger combination of silk and lisle. Plains, plaids and fancy spot lines. WEDNESDAY MORNING 25c

Leather Bags 98c

Large sized Grained Leather Shopping or Overnight Bags in black or brown. All fully lined and fitted with strong leather handles.

Handkerchiefs 4c

White and Coloured Handkerchiefs for women or children. All finished with narrow hem. Many with fancy embroidered corners.

Rubber Aprons 29c

Good wearing Aprons of heavy rubberized cambric printed in a variety of pretty designs and fancy colour effects.

Summer Vests 29c

Well made garments of closely knit Summer weight fabric. Pure white only. In small, medium and large sizes.

Summer Bloomers 29c

Made from light-weight balbriggan fabric in pink, white, peach and mauve. Ideal warm weather garments.

Stamped Spreads $1.00

Spreads of firm, clean factory cotton in full bed size, stamped with a variety of pretty designs for fancy work.

Store Closes 12.30

66 x 84 inch Linen Cloths

Firmly woven All-Linen Damask Cloths, 66 inches wide, 84 inches in length. Cloths hemmed ready for use. Your choice of morning glory, shamrock, pansy and other good patterns. WEDNESDAY MORNING 2.98

Wool Motor Rugs

Full sized, heavy All-Wool Motor Rugs, strongly bound and patterned with large plaid designs in black and grey mixed with brighter colours. A useful item for the motorist, the camper or for home use. WEDNESDAY MORNING 2.98

Boys' Summer Suits

WORTH UP TO $1.98

Smartly made, useful Wash Suits in sizes which run from 4 to 7 years. Baseball Suits with Cap and Belt; White Sailor Suits with brass buttons and long pants; White Duck Oliver Twist Suits; Khaki Suits, etc. WEDNESDAY MORNING 98c

VACUUM BOTTLES

These hold one pint of liquid and are as effective and useful as the higher priced bottles. All are supplied with plated screw top, which forms drinking cup, and black or coloured outer jacket. Each, 39c

Bath Towels 23c

Useful Turkish Towels of medium weight. These have light fawn grounds striped with red, white and brown.

Grey Sheeting 39c

Strong Factory Sheeting in the 2-yard width. In spite of its price, a firm, dependable, good wearing Sheeting.

Pillow Cotton 25c

Pure white, wide Pillow Cotton in open weave. You'll be surprised at the quality of this dependable fabric.

Table Napkins 25c

All-Linen Damask Table Napkins, measuring 18 inches square, patterned with rose, spot and vine designs.

Plain Rayons 59c

Here in many of the most popular colourings. A cloth measuring 36 inches in width, for dresses, linings, etc.

Stamped Slips 98c Pair

42-inch Slips of strong white cotton, finished with hemstitched hems and stamped with pretty flower patterns for fancy work.

RICHARD HALL LIMITED

DISTRICT NOTES

From Villages and Towns in District

BY CORRESPONDENTS OF THE EXAMINER)

HAVELOCK

Early Sunday morning the house of Mrs. Jack Thompson was broken into and twenty dollars in cash and a few other small articles were taken.

Miss Norma Haggerty has returned from visiting her cousin, Miss Elsie Patterson of Peterborough.

Miss S. Dyer of Belfast, Ireland is visiting her sister, Mrs. Jean Moore.

ROSLIN

Mrs. Floyd Holbert and daughter Dorothy of Toronto are visiting her sister Mrs. Glen Ish.

Miss Evon Colden spent two days with her aunt, Mrs. Maynes at Lost Channells.

Mr. and Mrs. Grantley Burleigh motored to Coe Hill on Wednesday and home again on Thursday.

Miss Marion Woods of Belleville is visiting Mrs. John Youngs.

Miss Bernice Carney spent Friday with her sister Mrs. Wilfred Clapp of Honeywell's Corners.

Master Gerald Bailey spent Monday with Master Edgar Burleigh.

Masters Harry, Gerald, and Samuel Stirks of Brampton are visiting their aunt, Miss Annie Stirks .

TRENT RIVER

Friends and relatives from out of town who attended the funeral of the late Charles Wight: Mr. and Mrs. Will Wight, Mr. and Mrs. Norman Wight, Mr. and Mrs. James Patterson, Irene and Elsie, Mr. and Mrs. Archie Patterson, all of Peterborough; Mr. and Mrs. John Moore and son, Mr. and Mrs. Alex Calder, Warsaw; Mr. and Mrs. Henry Melville; Mr. and Mrs. W. Clarke, Myersburg; Ray and Willie Melville, Seymour; Mr. and Mrs. Charles Davidson, Campbellford; Mr. and Mrs. H. Bannon, Peterborough; Mr. and Mrs. Melville Dafoe, Marmora.

Mr. and Mrs. Dyer, Mr. and Mrs. Crawford and Mrs. King left Sunday for Toronto from "Blair Athol".

Recent guests at "Cedar Isle": Roy Palmer, Gladys L. Feure, A. E. Morris, Isabel Scott and I. Aldersley of Toronto.

Miss Bessie Kennedy of Toronto is holidaying at Kendon EEEE.

Mr. Morris of Toronto spent the past week with Mrs. Morris at Mr. A. W. C. Goodman's cottage.

Mr. and Mrs. Herbert Rose and Miss Ethyl, Mrs. T. J. Brown and children attended the C. P. R. excursion to Orillia on Thursday.

Miss Annie Hutchinson, Toronto, is holidaying with Mr. and Mrs. William Preston.

Guests from Cleveland, O., at the Cook cottage for two weeks are: Mr. and Mrs. L. Schwalb and Mr. and Mrs. D. W. Mendlssih.

Miss Virginia McNichol, Toronto is holidaying at "Sum-er-In".

Mr. and Mrs. W. A. Covert, Mr. and Mrs. C. T. Sloan, Mr. and Mrs. A. H. Barnes of Warren, Penn., are holidaying at the Dolman cottage.

Mr. J. O'Riley of Toronto is a visitor at "Sum-er-In".

Miss Mary M. Robson of Marmora spent the week-end with her aunt, Mrs. John Ruttan.

Mr. Arthur Wright of Toronto is spending his holidays with his grandmother Mrs. James Wright at "Windermere."

The Misses Laura and Agnes Wight of Peterborough are spending the week at home prior to leaving for Toronto where they have secured situations.

MILLBROOK

Mr. George Needler, Misses Helen and Alice Needler, and Miss Longstreet, of Toronto, for the week-end, enjoying a fishing trip in the vicinity of Millbrook, and being guests of Mr. A. A. and Miss Etta Needler for a brief stay.

Mr. and Mrs. Thomas Carscadden, of Orono, were guests of Mr. and Mrs. A. J. Henderson, and other friends, on Thursday.

Mr. and Mrs. G. E. Burnham, and daughter, Mary, Mr. and Mrs. Russell Howe, and daughter, Peggy, returned home on Friday night after a week's motor trip to the Adirondacks, visiting a number of cities on the Canadian and American sides en route.

Mrs. E. S. Burnham, who has spent the past five weeks visiting her sisters, Mrs. G. J. Early, and Mrs. J. T. V. May, at Cannington and Beaverton, respectively, returned home on Friday evening, the trip being made by motor.

Rev. R. J. Stillwell has purchased the George Hetherington property on Bank street, next to J. L. Byam's homestead, and is having considerable alterations made to the house, and the interior thoroughly renovated. Mr. and Mrs. Stillwell will spend the winter at their southern home, Fair Haven, Fla., and do not expect to move into their new residence here until next spring.

Mrs. H. Argue, of Port Hope, was a recent visitor at the home of Mr. and Mrs. J. L. Eyam, and also a guest of Rev. Mr. and Mrs. Stillwell, during a Sunday spent in town.

Mr. and Mrs. T. Garnott, of Port Hope, were week-end guests of Mr. and Mrs. W. Fred Fallis, "Windermere Farm", Fallis Line.

Misses Etta Needler and Pearl Burnham motored to Beaverton on Friday and were guests of their cousin, Mrs. William Collins, at her summer home, Ethel Park, and of relatives at "Pleasant View", Cannington, for the day.

Mrs. (Dr.) Wilson Montgomery, of Embro, who has been visiting Miss M. E. Needham, and friends at other points, for the past month, returned to her home on Thursday.

Mr. and Mrs. W. Wood, and three children, of Mitchell, motored from western Ontario on Sunday and are guests of Mr. and Mrs. James H. Might, and other friends in this vicinity.

Miss Laura Crocker spent the week-end visiting friends in Rochester, N. Y.

Mr. and Mrs. Charles Larmer, of Oshawa were recent visitors at the home of Mr. and Mrs. James H. Might.

Mrs. John McBride, who has spent the past eight months with her daughter, Mrs. Cassie Stone, Oklahoma City, Okla., has returned home. Mrs. Stone's many friends will regret to learn that her health is not at all improvd.

Mr. and Mrs. W. T. Garnett, of Port Hope, were week-end guests of Mrs. H. Kennedy, and Mr. and Mrs. W. Fred Fallis.

The two little sons of Mrs. Gussie McBride, Toronto, are spending the summer with their uncle and aunt, Mr. and Mrs. Ivan L. H. Gray, expecting to return to the city when school reopens for the fall term.

Mr. and Mrs. Hilliard Sutton, and family, who have been visiting her sisters, Mrs. T. S. Harkness, Mrs. R. M. Howden, and other friends in Millbrook and Cavan, left last week for their home at Sceptre, Sask.

Dr. and Mrs. Alvin Richards, and family, were week end guests of his parents, Mr. and Mrs. C. W. Richards, before leaving for their home at Curtissville, Pa. They have been holidaying for the past month in the Bay of Quinte district.

YOUNG'S POINT

Messrs John and George Heard of Whitby were the guests of Mr. and Mrs. William Hockaday on Sunday.

Mr. Frank K. Carrol and his mother Mrs. James Carrol were in Ennismore on Monday when they attended the funeral of the late Mrs. Crough.

Mrs. Crough was a former resident of Young's Point some years ago.

Mrs. Lorne Northey and son, Elwood, is the guests of friends in Burleigh.

Mrs. Percy Richards (nee Bessie Wilson) who has spent the past two weeks the guest of her parents, Mr. and Mrs. Andrew Wilson has returned to her home in Windsor.

Mr. and Mrs. David Darling spent Wednesday in Peterborough.

Miss Myrtle McIlmoyle who has been in Nicholls Hospital, Peterborough, for treatment, has returned to her home.

Rev. R. T. C. Dwelly was in Lindsay on Tuesday.

Mr. and Mrs. Joseph Tedford and daughters, Florence and Dora of Warsaw were the guests of Mr. and Mrs. William Tedford on Wednesday.

Mr. and Mrs. W. J. Moore and daughter, Margaret of Peterborough were in the village on Friday.

Mrs. George Byram and daughter Myrtle of Overn, Manitoba, spent Thursday the guests of Mr. and Mrs. William Tedford.

Mrs. William Comrie of Keene was the guest of Mr. and Mrs. William Tedford on Thursday.

Miss Florence Tedford of Warsaw has been engaged as teacher for Haultain school for the coming term.

Mr. and Mrs. Geo. Wilson of Buckhorn were the guests of Mr. and Mrs. Andrew Wilson on Friday.

Mrs. William Frankish of Lakefield spent Thursday the guest of Mr. and Mrs. William Tedford.

Mr. Zimmerman and his three sons who have been camping on Wilson's Point returned to their home in Hamilton on Saturday.

A number of our villagers journeyed to Bobcaygeon on the excursion on Friday. Among them, Mrs. Fred Young, Master Freddie, Misses Aileen Young and Daisy Wilson, Mrs. Captain Scollard and Mrs. Frank Young.

Master Webster Wilson of Buckhorn is spending his holidays with his brother Aubrey Wilson.

Mr. and Mrs. George Wilson and Mr. and Mrs. Andrew Wilson spent Friday afternoon at Burleigh Falls.

Mr. Harold Carveth of Toronto called on friends in the village on Sunday.

Miss Ethel Freeburn and Master Charlie Freeburn were the guests of their sister, Mrs. Albert Freeburn in Lakefield last week.

Mr. James Blewett and the Misses Blewett of Smith passed through the village on Sunday.

Mr. and Mrs. James Watson and daughter, Helen of Cobourg called on friends in the village on Sunday.

Mr. Thomas Watson of Lakefield was in the village on Sunday.

Mr. and Mrs. William Blewett and family were in the village on Sunday.

Miss Susan Hetherington of Lakefield was in the village on Sunday.

CAVAN

Mrs. Albert Elliott has returned home after a trip to Toronto, Sudbury and Capreol.

Miss Audrey Cathcart visited friends in Toronto last week.

Mrs. Mounteer of Trenton is the guest of Mrs. James Douglas.

Mrs. Marion Thompson, Miss Ada Thompson, Miss Hazel Miller, Harry Thompson of Gamebridge and Mr. F. Phillips of Toronto were week-end guests with Miss Winona Cathcart.

Miss Helen Swain visited her sister, Mrs. G. Hill of Peterborough last week.

Mr. and Mrs. Charles Shortt of Toronto spent Sunday with Mr. and Mrs. Harold Cathcart.

Miss Mildred Brown and Master Manson Cathcart were visitors to Toronto last week.

MADOC.

Mr. and Mrs. Roy Taylor and family spent a few days with relatives in Bufalfo, New York and Toronto.

Miss Lenore Vandervoort and Misses Alice and Helena Rodgers are camping at Moira Lake.

Mr. and Mrs. Ezra Smith and family of Arnprior were guests of relatives in Madoc last week.

Misses Mary and Vera McGhee are spending the holidays at Atlantic City.

Mrs. G. Huffman and Master Earl Wellman are spending a week with relatives in Belleville and Smithfield.

Miss Aileen Kelly is visiting her cousin, Mrs. Herbert Hector in Picton.

Master Jack Kincaid is visiting his aunt, Mrs Alexander, in Bloomfield.

Mrs. Jesse Reid is convalescing nicely after an attack of measles.

Miss Cecil Caldwell and Miss Lilian Hart are spending a week at Salmon Lake.

Rev. T. G. and Mrs. Marshall left on Monday for Weslemacoon Lake.

Miss Kate Ross of Brighton is the guest of her aunt, Mrs. A. H. Watson at Moira Lake.

Mr. and Mrs. B. McBain and little daughter of Toronto, are guests of Mr. and Mrs. W. H. McBain.

Two teams of Madoc bowlers visited Belleville on Friday evening to play Deseronto bowlers. Both teams were defeated.

Mrs. Jack Miller of Peterborough, is spending a few days with friends and relatives in town.

Mr. Bruce Miller of Madoc is progressing rapidly after her recent accident in which she unfortunately fractured both bones just above the ankle. Her many friends are much pleased that she will soon be able to sit up again.

AT MARMORA.

Miss Anna O'Connor has returned home after spending the past month in Picton.

Mrs. M. Crawford, of Stirling, visited relatives in town last week.

Mr. and Mrs. N. Mitchell took a motor trip to Toronto and other western points last week.

Mr. George Cuttle, of Standish, Mich., spent Sunday and Monday with his niece, Mrs. Fred Lee

Mrs. E. Scarlett, of Campbellford, and Mr. and Mrs. Edward Thain, of Wellman's Corners, spent Sunday with Mr. and Mrs. Fred Lee.

Miss Beatrice Lee, of Peterborough, spent the week-end at her home here.

BETHEL.

Mr. and Mrs. William Evans, who have spent the past six weeks visiting friends here, left on Wednesday for their home at Carberry, Manitoba.

Miss Katie Thompson of Mathers' Corners, spent a few days the past week with her friend, Lila McKay.

Mr. and Mrs. D. Craft and family and Mrs. Bolton of Peterborough, spent Sunday at Crowe's Landing.

Mr. and Mrs. R. Hope and family visited at J. Eason's on Sunday.

Mrs. William Dinsdale of Brockville, is visiting her brother, Mr. Edwin Fife.

During the storm on Saturday a large tree across the road from J. Esson's, was struck and split right off by the lightning.

Help Wanted?

This is your best help for all CLEANING DISH-WASHING LAUNDERING

E. W. GILLETT CO. LTD. TORONTO, CANADA

HOME TOWNERS

CAMPBELLFORD

Tidbits, Interesting and Humorous

The third annual picnic of the Grills family, held recently at Twelve O'clock Point, was a decided success. The picnic was a re-union of the family in Northumberland and Hastings. There were one hundred and twenty-eight present, and an enjoyable day was spent with sports and entertainment for men and women of all ages. There were races, soft ball, and a tug-of-war. Dinner was a real get-together when all sat down at long tables and exchanged conversation with members of the family they had not seen, in many cases, for years. There were prizes awarded for the oldest man, the oldest woman and the youngest member of the family present. The oldest man was John Grills of Tweed. He is a farmer, eighty years of age and still active. Mrs. William Grills from the English Line, Seymour East, was the oldest lady. She is seventy-six. The youngest member present was also a resident of the English line, and also of the fair sex. She was Doris Lorrain Grills, three months old daughter of Mr. and Mrs. Harry Grills. The fourth re-union will be held at the same place next year on the first Wednesday in August. The officers for this year are: Mr. Ostrum of Belleville, president; Mrs. Mernie Grills, Tweed, secretary-treasurer.

PASS EXAMINATIONS

The following students were successful in passing the lower school supplemental examinations in the subjects indicated after their names: Marion Gillespie, arithmetic; Angella Gorman, arithmetic; Helen Hendy, botany; William McKelvie, geography; Stewart Stillman, art.

CAR COLLISION

There have been numerous near-crashes at the intersection of Front St. south and Mill street; but Saturday afternoon at three o'clock there actually was a crash. Tait's delivery truck came into contact with a sedan bearing New York markers, and the result was some bent fenders but no serious damage. This intersection is a favcrite spot for motorists to turn around, and many near scrapes are daily occurences.

ROAD DETOURS

Last summer this town had a several weeks demonstration of what it takes to make a detour, and what it requires to drive over them. Last winter the drivers of this district took a post graduate course over the Orland detour. Now they have an opportunity of completing their education along this line by paying a visit to Norham and Warkworth. It is possible to drive to within a few rods of the Norham store and then find that the road, as far as cars or vehicles are concerned ends there. So back they go and detour either east or west according as their destination requires. So far, only the concrete base is being laid. There is still about two miles of this to be put down. As yet, no surfacing has been done. The paving company are apparently adopting the same plan as used in Campbellford last year. They laid almost all the base before they started to surface. Even then, the concrete gang was hard put to keep ahead of the "Black Gang."

The Orland situation looks good to those who drive the Campbellford-Brighton county road. During the winter months after the Orland bridge went out, there was a detour on either side about four miles long. Several weeks ago, this was shortened to perhaps a quarter mile by placing a temporary wooden bridge a few yards down stream and using a couple of farmers' driveways. Now the bridge is being erected and is nearing completion. All being well, it will be only a few days till traffic returns to the normal route.

BUT THE MELODY LINGERS ON

Shades of Old Home Week still hang around Saturday night some of the young fellows tried their vocal chords while cruising the street after midnight. Sunday night, a mouthorgan was the centre of attraction on Front street about midnight. The "organist" laid no claim to any musical degrees or association with any college of music, but his harmony was appreciated by a notable gathering whose feet became more than a little affected by the rythm.

BIG GAME

Speaking of fish, Dick Cole thinks he has something to crow about up at Dorie's Point on Crow Bay. The monster of the deep is a member of the maskinonge family, weighing thirty-nine and a quarter pounds and measuring four feet seven inches from tip to tip. Among the pickerel catches was one weighing nine and a quarter pounds. The champion small mouth black bass so far is a five and three-quarter pound contribution.

LIQUOR EXPORTS DOWN.

WASHINGTON, D.C., Aug 13.—(C.P.)—A reduction of 112.641 cases in clearances of liquor and beer to the United States from Canada in the Detroit area in July 1929, as compared to July last year was reported to prohibition headquarters today by Walter S. Petty, acting Customs Collector at Detroit.

BANNERS CONFISCATED

TORONTO, Ont., Aug. 12.—(Canadian Press).—Communist placards were seized and destroyed by police here to-day when four young girls appeared at a downtown corner bearing the signs advertising the Communist open air meeting called for tomorrow night to protest against "police terrorism." The demonstration was broken up without any arrests being made.

EAT EVERYTHING WITHOUT FEAR OF INDIGESTION

Are there many things you can't eat—for fear of gas, bloating, pains in the stomach and bowels?

Do you have to pass up favorite dishes—while the rest enjoy them?

That's a sign you need Tanlac! For more than 10 years, Tanlac has restored to vigorous health thousands who denied themselves their favorite foods, just as you have had to do.

As an example, Mr. Fred Hill, 349 Thames St., London, Ont., says: "I suffered untold agonies from Indigestion. Tanlac fixed me up so I could eat everything from soup to dessert without a sign of Indigestion."

If you suffer from indigestion, gas, dizziness, headaches, constipation or torpid liver—give Tanlac a chance to help you. The first bottle often brings the needed relief.

Tanlac is a good, pure medicine. made of roots, barks and herbs, that costs less than 2c a dose. Get it from your druggist to-day. Your money back if it doesn't help you.

Tanlac

52 MILLION BOTTLES USED

HAD ECZEMA VERY BADLY

Hair Fell Out Terribly. Healed by Cuticura.

"My little girl had eczema very badly. It started in small blotches on her head and then formed scales all over her scalp. Later it spread behind her ears and formed wet, sore eruptions. Her hair fell out terribly. She was bothered about three months.

"I tried all kinds of remedies but the trouble kept getting worse. A friend advised Cuticura Soap and Ointment so I purchased some, and after using three cakes of Cuticura Soap and five boxes of Cuticura Ointment she was healed." (Signed) Mrs. Lyman Earle, Pleasant Lake, N. S., Aug. 13, 1928.

Give Cuticura Soap and Ointment the care of your skin.

Soap 25c. Ointment 25 and 50c. Talcum 25c. Sold everywhere. Sample each free. Address Canadian Depot: J. T. Wait Company Limited, Montreal. Cuticura Shaving Stick 25c.

Dysentery Is Dangerous And Should Be Checked at Once

"Dr. Fowler's" is the remedy you should use. It is not an experiment, but a tried and proved preparation that has been used in Canada for the past eighty-four years for all disturbances of the bowels.

Don't accept a substitute. It may be dangerous to your health.

Price, 50 cents a bottle at all druggists or dealers.

Put up only by The T. Milburn Co., Ltd., Toronto, Ont.

IF

what you like about corn flakes is crispness and flavor, always insist on genuine Kellogg's—the original Corn Flakes. They have the goodness that can't be copied!

Kellogg's CORN FLAKES

★Always oven-fresh—made by Kellogg in London, Ontario

HEALEY FALLS GAINING FAVOR WITH TOURISTS

Trent River Resort Rapidly Becoming Famous As Summering Place

SCENIC GRANDEUR.

Good Fishing in Region of Dorie's Point Near Crow River.

(Examiner Staff Correspondence.)

CAMPBELLFORD, August 13. — Only a few years ago, Healey Falls was a beauty spot where people from the district and a few, very few, tourists came to spend a day or two in the solitude of some of the numerous beauty spots along the river bank. Fishing has always been an attraction both above and below the Falls, and tent camping gradually gave place to more permanent summer residences. Now the shores of the river are occupied by summer cottages and summer resorts and the locality is fast becoming famous as a summering place where the tired business man, his wife and family, may come and enjoy a genuine rest with just enough recreation to make life interesting and whet the appetite to a good healthy edge, that can only be satisfied by generous helpings of the game fish from the Trent River itself.

Sunday is generally considered as a sort of unofficial visitors' day. The campers take their rest by journeying from one colony to another, during the afternoon and early evening. As a rule, bedtime comes early so that an early start for the fishing grounds can be made next morning. Nevertheless, a cruise around some of the resorts on a Sunday afternoon invariably proves interesting. For those who admire scenic grandeur, the mile stretch of road along the cliffs on the north side of the river below the falls affords a view that is not soon to be forgotten. The road leads east from the north end of the Falls bridge, and ends at R. H. Cole's summer colony at Dorie's Point. The road itself, runs along a few feet from the edge of a cliff nearly one hundred feet high. Across the river is the long concrete dam with the water flowing down in a foaming series of small cataracts till it reached the level of Crow Bay. The opposite shore is steep and well wooded. Almost every visitor to the camp, hesitates long enough to take a picture or two as they drive along.

Favorite Fishing Ground

Dorie's Point is the old name of the land that forms the shore line at the junction of the Trent River with Crow Bay. Practically opposite the point, Crow River adds its contribution to the water system. For years, this has been a favorite fishing ground. The camp is frequently referred to as just Dorie's Point, but it is more correctly named, Oak Rest. R. H. Cole, better known perhaps as Dick, is the proprietor of a nineteen-acre camp site. Including the main cottage which is used as his family residence, there are fifteen in all. There is also a camping ground which may be used for picnic parties. For fishing parties and accommodation of pleasure parties, there is a fleet of thirty-four boats, some with outboard motors, and one motorboat which is used for general service and larger parties. The cottages and general camp work is attended by a staff of five. Guides and so on may be obtained if desired.

One feature of Oak Rest is the little store operated for the benefit of the camper folk. Fishing tackle, tobacco, chocolate bars, cold drinks and such articles are on sale. It is also possible to purchase fresh eggs, dairy butter, and fresh milk. So that motorists may not worry about their gas supply, there is a gas pump on the property.

Record Catches

The fishing, so they say, "was never better." In three hours Sunday morning, one of the campers returned with three lunge, five pickerel and two black bass. Such luck as this has been one of the reasons that the cottages are practically booked up till the end of the season. There is an occasional vacancy occurring before the end of September, but Mr. Cole says "he has had to turn people away." He is not inclined to consider his colony complete as yet. Before next season, he plans to construct three or more cottages, perhaps five. He will also add to his fleet of boats. One thing, he believes to be lacking, is a place where the campers can meet in the evening for a general get-together. The cottages will not accommodate any large gathering. His plans, are to an open air community hall, where old and young may gather in the evenings to exchange fish stories, dance, play cards, listen to the radio, or simply sit and read. Although Dick Cole has been camping at Dorie's Point for eighteen years, it is just the last five years that he has started catering to the tourist trade. During that time he has built up the large summer colony known as Oak Rest. Each year he secures spawn from the government hatcheries and takes a keen interest in the fishing situation at Crow Bay. That the resort is well known may be learned by a glance at the register. Names appear there of people from the states of New York, Ohio, Pennsylvania, Michigan, and from many towns and cities in Ontario and Quebec.

Rest-A-While

If the driver turns west at the north end of the Falls Bridge, his road will lead him to Rest-A-While, the well-known resort owned and operated by Fred Keller. Sunday afternoon found the camp presenting an almost deserted appearance with all but one family away visiting. But every cottage along the waterfront was occupied. The river was slightly rough for fishing in the open water, but every bay that could be seen from the lawn held its full quota of fishing boats, their occupants busy still fishing. At the main residence, things were in preparation for the chicken dinner which is the high light of the Sunday bill of fare. The dining room is always sure to be well filled two or three times every Sunday when the chicken dinners are served, and not only campers but people from the district avail themselves of the opportunity.

"Rest-A-While" is noted for its immaculate appearance. Not even a cigarette butt is to be found on the close-clipped lawns. There are no fish scales left lying around the place where the day's catch is cleaned and prepared for the table. The cottages are immaculate. The main residence is a shining example of domestic science up-to-date. The garden is a picture that would gladden the eye of most any landscape gardener. With Mr. and Mrs. Keller as host and hostess and a capable staff to do their bidding, "Rest-A-While" has earned an enviable place in the estimation of its patrons and the residents of the district. For the fisherman who loses his tackle, the smoker who exhausts his supply, the motorist who runs out of gas and for the camper who runs short of mostly anything, there is a source of supply right on the property. This is another reason why the camp is one of the favorite resorts along the Trent River. Russel Aitken, writing for the July number of the National Sportsman, describes the fishing lure of this section of the Trent and has plenty to say in praise of Fred Keller, veteran fisherman and guide, a native son of the district, and a man who knows where the fish are.

But the afternoon was almost over. It was time for the news writer to think of the back trail. On the way out, he met a procession of cars coming in. They all carried Ohio state license markers. This explained the deserted cottages. They had been visiting friends in the neighborhood and were returning in time for the chicken dinner.

Other Accommodation.

There is no doubt that Oak Rest at Dorie's Point and "Rest-A-While" are the two largest tourist camps in the vicinity, but they are not the only places where the visitor may seek accommodation. Near the north end of the Falls Bridge, there is a house known as Shady Nook, where summer visitors may find lodging. This is operated by W. J. Latta. If the cars parked there yesterday were any indication, Shady Nook was doing capacity business. At the opposite end of the bridge, Cedarmere owned and operated by Mrs. M. Dunham was another attraction to the seeker of rest and solitude combined with beautiful scenery and solid comfort.

GOVERNOR PAYS OFFICIAL VISIT TO ROTARY CLUB

Work of Rotary Is Outlined By Governor Charles Buchanan.

3,182 CLUBS.

Twenty-two Countries in Europe Now Have Rotary He States.

CAMPBELLFORD, Aug. 13 (Examiner Staff Correspondence).—Yesterday was another red letter day in the local Rotary Club when the District Governor, Rotarian Charles Buchanan, Toronto, paid an official visit and addressed the local Rotarians. In defence to the visit, the regular luncheon hour was changed from 12.30 to 6.15 in the evening. There were a number of the local club absent, away on their summer vacations, but the number of guests more than filled in the gaps. There were also several Rotary Annes present, who enjoyed the address of the District Governor.

The guests of the club last night were: Chas. Buchanan, Governor of the 27th District, Rotary International, Toronto; Rotarians A. L. Killaly, W. R. Widdess, Jack Gillespie, Ross Dobbin, James Juby, W. R. Morris, and Jack Seels, all of Peterborough; Douglas Maybee, Dr. O. C. Watson and C. Dickson Dawson of town.

Governor Buchanan's address was of particular interest to Rotarians and dealt with Rotary the world over. One after another he listed the clubs of the various countries, and emphasized the expansion which Rotary was enjoying. Last year, there had been Rotary in forty-seven countries of the world. This year there were Rotary clubs in fifty-five countries. The total number of clubs was 3,182. Of these, two hundred and fifty-two were new during the last year. At various times during his address, the Governor enumerated the clubs of different countries. Great Britain and Ireland had three hundred and sixteen; Norway had five; Sweden had five; Denmark boasted seven; Holland and Belgium each had ten, and Germany had seven clubs. The situation in Germany was of unusual interest. Rotary had only entered that country two years ago. At that time, representatives from France, Belgium and Germany had met in a little Belgian town. The situation had not been an easy one. Governor Buchanan described it as ticklish. For some time, the atmosphere was tense. Then a Belgian who had lost five sons in the war, rose and shook hands with a German. That brought relief.

Great Booster

Not a little of Rotary's expansion was due to Rotarian Jim Davidson of Calgary who, with his wife and family, was on a world tour in the interests of Rotary. It was of special interest to note that Rotary has no paid organizers. One club organizes another, and so on. Jim Davidson was touring the world at his own expense. He had organized clubs in several new countries, and was still doing great work in the interests of the movement.

Thanks to Jim Davidson, twenty-two countries in Europe now had Rotary. Twelve countries in Africa had it. In South Africa alone there were ten clubs. There was a club in Jerusalem. China had three clubs and Rotary was going strong there. India had five clubs. Ceylon boasted one. A club was being formed in Rangoon, Burma, and a similar organization was taking place in the Federated Malay States.

Well Represented in Eastern Ontario

Returning from his world statistics of Rotary, the governor stated that practically every good-size town in Eastern Ontario had its Rotary club. In this district, there were Brighton, Madoc, Stirling and Tweed without clubs. The Belleville club was to visit these towns and size up the situation. Should any or all of them decided to adopt Rotary, the governor requested that the local club assist with the organization. Belleville club, he said, was mighty proud of the Campbellford club. They looked upon it as a husky infant with a brilliant future.

Rotary the world over was doing great work, and nowhere any greater than right in this district. The work among the boys was saving many of them from trouble. Boys who were inclined to get into mischief that would cause trouble were trained in the Rotary camps to be better citizens. The Rotary clubs were doing a great work among the crippled, maimed and sick children. Then, too, there was the selfish point of view, such as better roads in the district. The governor though this might be a good tip for the Campbellford club. Such work would stand as a monument to Rotary long after the present members had passed away.

This district, he said, was the greatest example of Rotary International in the entire organization. In it there were sixty clubs, thirty in the United States and thirty in Canada. He hoped as many members as possible would attend the district convention in Niagara Falls, and especially urged that the younger members make a point of being present. He hoped that Campbellford Rotarians would pay him personal visits when they came to Toronto. Whether or not they found him, he issued an invitation to them to sit at the Rotary table in the Toronto Board of Trade restaurant, on the top floor of the Royal Bank Building, King and Yonge streets. They did not need to be members of the Board of Trade to enjoy the privileges of the table, he said. He also asked them to visit the Toronto club any time when they were in the city.

President N. Alec MacColl of the local club, was brief in his expression of appreciation of the address. He had been deeply impressed, he said and would not attempt to "gild the lily."

Rotarian H. N. Carr gave the club a pleasant surprise when he handed a cheque for ten dollars to the president. This cheque was the prize money won by the DeLaval Company of Peterborough, for their float in the Calithumpian parade at Campbellford's Old Home Week. The cheque had been mailed to the company. It was received with thanks, endorsed and returned to Mr. Carr, with the request that the money be turned over to the Rotary Club or used for some equally worthy cause. The cheque was received with much appreciation.

Jack Seels, Peterborough Rotarian, invited Campbellford Rotarians to visit the Boys' Camp at South Beach, Kawartha Lakes. He mentioned specially the Sports Day on Wednesday. But he wanted the Campbellford men to see the camp and perhaps another year they would like to send some of the local boys there for a holiday. This year, Lindsay had sent twenty. From the several inquiries made by local members, it is only reasonable to suppose that some of them will be visiting the camp.

CATTLE, GRAIN, PRODUCE

TORONTO LIVE STOCK.

TORONTO, Ont., August 13.—The cattle run was about equal to the offering for the first market day last week, the opening tone of the market being very uncertain. Buyers were holding off, and till eleven o'clock only 200 cattle had passed over the scales. Prices look steady according to quality. Light steers sold at 8 to 10½, with the odd of butcher cows at 6 to 8 dollars. One dozen baby beef were sold at 14½.

Western cattle in the offering are not so numerous as last week. Salesmen expect a draggy trade with a large holdover at the close.

Calves opened steady at $14 to $15 for most of the choice veal, with an odd top at $15½. Pain grass calves were steady at 6 to 7 per hundred.

Hogs were a very small supply and no quotations were issued by the buyers. The men are asking $13 50 f.o.b. for select of $15 off cars, but do not expect to mark any ticks today.

No lambs were sold up to noon. Buyers offered 50 cents lower at $4.50 for choice and salesmen were asking $15.50.

Quotations.

Heavy beef steers	$ 9.75 to	$11 75
Butcher steers, choice	10.00	10.50
do. fair to good	9.75	10.00
do. common	7.00	9 25
Butcher heifers ,choice	10.00	10 75
do. fair to good	9.00	9.50
do. common	7.00	8.50
But. cows, good to choice	7.50	8 00
do. com. to med.	6.00	7 25
do. can. and cut.	3.75	5.00
But. bulls, good-choice	7.50	8 00
do. medium	7.00	7.50
do .bolognas	6.00	6.25
Baby beef	11.00	14 50
Feeders, good	8.75	9 25
do. fair	8.00	8.50
Stockers, good	8.50	8 75
do. fair	7.50	[illegible]
Calves, good	14.00	15.00
do. medium	10 00	13.00
do. grassers	6.00	7.00
Springers	85.00	125.00
Milkers	75.00	100.00
Lambs, choice	15 50	.....
do. bucks	13.50	.....
do. culls	10.00	12 00
Sheep, choice	6.00	6.50
do. medium	5.00	5.50
Hogs, selects, w.o.c.	14.75	15.00
do. f.o.b.	13.50	.....
do. thick smooth woc.	14.25	14.50
do. off trucks	14.25	.....

CHICAGO GRAIN.

CHICAGO, Aug. 13. — In a swift collapse of wheat values yesterday, the market went down 5 3-8c. a bushel, largely owing to break-up of Argentine and Australian drought. Record-breaking increase of the United States' visible supply acted also with tremendous force in the direction of lower prices, but in the late dealings something of a rebound took place from the day's bottom figures, the lowest that wheat has reached in fully a month.

Visible Supply Increases.

The climax, however, of the consequent downward swing of wheat prices here was simultaneous with signs which afterward proved correct that the United States wheat visible supply yesterday would show an increase for the week greater than any ever before known, and that the supply itself would outdo in volume all previous records. About the only immediate encouragement for buyers was word that the Canadian Growers' Pool had estimated Canada's wheat crop condition as being equal to only 52 per cent. of a hree-year average, whereas the Canadian Government report issued Saturday, said 66 per cent.

Corn and oats weakened with wheat. Rains southwest tended also to promote corn selling.

Influenced by upturns in hog values, provisions averaged higher most of the titme, but later eased down with grain.

WINNIPEG GRAIN.

WINNIPEG, Aug. 13. — Liverpool started the weakness in wheat yesterday, and Chicago kept the bear movement going in later stages, which resulted in a break of about 4½c. Feeble support came into the market, and the close was 3 3-8c. down on all futures.

Spreaders were taking further quantities of May wheat sales against sales of Chicago May, and locals were buying Decem r against sales of May.

Weather conditions in Western Canada were mostly fair and moderately warm over the week-end, with scattered showers in all three Provinces.

Trading in cash wheat was dull and featureless. Offerings were very light.

There was a fair demand for feed oats for domestic use, but cash business in other coarse grains was dull. Coarse grains were without feature, closing virtually unchanged.

TORONTO PRODUCE.

TORONTO, Aug. 13.—Conditions on the local wholesale produce market yesterday were virtually unchanged from last week's close with a fairly steady tone in evidence in butter and obvious strength in eggs. Dealers state that conditions are quite normal in both branches of the market for this time of year and view the future with confidence. Butter was quoted at 39 cents per pound for the No. 1 grade creamery and from 37 to 38 cents per pound for the No. 2 grade.

A good demand was in evidence for the available egg supply yesterday, and, although a distinct absence of a plentiful supply was in evidence, the situation is in no way abnormal under the existing weather conditions, and the shortage occurs every year during the same period. Dealers were quoting country shippers for ungraded eggs delivered and cases returned as follows: Fresh extras, 35 cents per dozen ;fresh firsts, 33 cents per dozen; fresh seconds, 23 cents per dozen.

Cheese prices strengthened yesterday for no very obvious reason under very quiet trading, but local dealers were of the opinion that the quoted rise to 13 cents per pound for the No. 1 large colored paraffined and Government graded cheese was caused by buying by exporters in order to fill past orders for delivery at the present time.

THIEVES ENTER HAVELOCK HOME

Money and Jewellery Taken From Residence of Mrs. J. Thompson.

EARTH TREMORS FELT.

HAVELOCK, Aug. 13.—(Examiner Correspondence).— Thieves entered the home of Mrs. J. Thompson, King street, some time in the early hours of Sunday morning while members of the family and visiting friends slept. It is thought the thief entered by a rear window. Mrs. Clifford Knox, a sister of Mrs. Thompson was the first to notice anything amiss when she answered the call boy from the C.P.R. rounchouse. She noticed the doors open and the general air of disorder which follows a ransacking.

When the rest of the family were aroused it was found that a sum of money belonging to Mrs. Thompson, about twenty-three dollars, thirty-five dollars of Mr. Knox's, a diamond ring belonging to Mrs. Knox and a 22 calibre rifle of Mr. Ditchman's, besides a flashlight owned by a bank clerk who boards in the house, were missing. It is not known if there was anything else taken.

A number of local youths were questioned but so far no arrest has been made.

Earth Tremors Felt

Three distinct earth tremors were felt in Havelock yesterday. The first one about 6.25 was only a slight one, lasting about twenty seconds. There was an interval of about twenty seconds and a more severe tremor, sufficient to shake pictures of the wall in one house and knock dishes down in another, and all who felt the tremor state there was a decided shaking of their beds and rattling of furniture throughout the house. This lasted about thirty seconds. Another interval of quiet and then a slight tremor of twenty seconds. This was only in the vicinity of Donald and Alexander streets and was not felt on the front streets. Edward Williams, on Concession street at the north end of Havelock says there was a much more severe trembling at about 1.06 a.m. when the shaking was severe enough to knock a box containing cutlery off the buffet in his dining room.

CIVIC WELCOME IS EXTENDED TO THE ARCHBISHOP

(Continued from page 1)

that the policeman who were to be seen at the reception were merely there as decorations such was the high standard of conditions in Peterborough.

He touched on some of the improvements that an "old-timer" can not help noticing in the city. Fifty-five years ago there was no C.P.R. and no direct connection to Toronto, except by a roundabout route through Lindsay, the speaker said. "There were no electric lights, no water works, no walks, no sewers, no roads, no great factories. It was nothing like now. But the Canadian General Electric and many other companies came. He mentioned here that while in Rome he saw a person on the street carrying a package of Quaker Oats and on stopping the surprised person, discovered that it was made in Peterborough.

Greatly Missed Old Home Week

Archbishop O'Brien extended sincere congratulations to all who made Old Home Week a success, saying that he missed it greatly. He told his audience of the happy idea of Father Costello of getting the children of the school to write to him during his visit in Rome. One day, he said, over eighty letters arrived. These almost all mentioned Old Home Week, indicating a pleasing civic spirit among the young who will be the men and women of the community in a few years, he pointed out.

"For the future what will I say? I do not wish to undertake to lecture you or advise. However, there is one thing I should like to advise. Keep the country clear of any agitators, either reds, communists or socialists. We have peace and harmony among the employers and the employees and there is no room in these busy times for disturbances such as strikes. There is something more valuable than money, that is, peace and hormony. In Europe one is impressed by the extensiveness and dangerousness of these agitations. In Italy the agitators so overrun the cities that laws have been made to control the situation. Strikes are controlled by government decision. It is of great importance that we maintain peace in our country.

"I am going away in a month or two from the city but I shall always regard it as my native town and hold the same affection for the city and its people. I wish that the best possible good may come to everyone in the city.

"In conclusion I will say that if any come down to Kingston or get sent down when I am there, I will do the best I can do to make your sojourn as pleasant as possible. Call wherever I am, every man, woman and child and the only introduction that will be necessary will be to say that you are from Peterborough.

Before concluding his address, Archbishop O'Brien re-iterated once more his deep gratitude to the people of Peterborough for their goodness and kindness, saying that he will leave with the highest esteem for all in his heart.

Following this address the audience were given the opportunity of meeting His Grace the Archbishop.

OBITUARY

FRANCIS J. CAVANAGH

(Examiner Correspondence)

ENNISMORE, Aug. 13. — The funeral of the late Francis J. Cavanagh took place at eleven o'clock on Friday morning to St. Martin's church. Rev. Father McAuley sang the Requiem High Mass, and Rev. Father Galvin of Downeyville officiated at the grave.

Mr. Cavanagh was of a kind and lovable disposition and was revered and esteemed for his many noble qualities by a large circle of friends. The pall-bearers were: John Cadigan, Edward Crough, Michael Twomey, Gerald Cavanagh, John F. Young and Angus Twomey of Downeyville. Among the friends from a distance were: Mr. Thomas Twomey, Miss Gertrude and Fred Fitzpatrick, Mrs. Pat McPrdue, Mr. and Mrs. Charles H. Lucas and family of Downeyville, Mrs. E. Keane, Mr. and Mrs. Malone, Mr. Michael Young, Dr. Cecil Young of Windsor, Mr. B. Allen, Mr. R. Carson, Mrs. J. Kearney, Miss Anne Cavanagh, Mr. and Mrs. P. J. Scollard and son, Mr. Samuel Killen of Peterborough, Mr. and Mrs. L. J. Clancy of Otonabee, Miss Clara Gavin of Downeyville.

CHARLES WIGHT

(Examiner Correspondence)

TRENT RIVER, Aug. 13.—The funeral of the late Charles Gilson Craighead Wight, (youngest son of the late Andrew and Mrs. A. Wight of "Cedar Isle") was largely attended Thursday afternoon at Havelock. Service was held from the residence of his sister, Mrs. P. Logan, King street, conducted by Rev. John Lennox of Knox Presbyterian church assisted by Rev. W. R. Archer of Havelock United church. The service was as follows, hymn "Jesus Lover of My Soul," prayer by Rev. John Lennox; hymn "There is a Better World They Say"; scripture reading of Psalm 23rd, by Rev. W. R. Archer, who also gave a brief address with words of comfort to the bereaved ones. Hymn, "Safe In the Arms of Jesus". A short address by Rev. John Lennox and Rev. W. R. Archer pronouncing the benediction.

The floral tributes were many and beautiful, signifying the esteem in which the deceased was held. The pall bearers were: Ray McCann, Bud Inkster, Jack Garneau, Frank Garneau, Harry Evans and Jack Liberty. Besides a sorrowing mother there are left to mourn four sisters and four brothers as follows: Mrs. P. Logan, (Mary) of Havelock, Annie at home; Laura and Agnes in Peterborough; Thomas and Melville at home and William and Norman in Peterborough and the aged grandfather Thomas Wight, sr. After the service at the house the procession proceeded to Maple Grove cemetery where interment was made.

PROMINENT LAWYER DIES AT HOME IN WINNIPEG

Was Associated With Many Law Societies in Manitoba.

WINNIPEG, Man., August 13 (Canadian Press). — Isaac Campbell, K.C., 75, pioneer resident of Winnipeg, and distinguished member of the Western Canada Bar, died at his residence here early to-day.

Mr. Campbell had been a resident of Manitoba since 1882, coming here from Ontario. He was a former president of the Manitoba Law Society and the Manitoba Bar Association, and also vice-president of the Canadian Bar Association.

Come Early — TECO STORE — Come Often

Teco Prices Demonstrate Daily the Economy of Cash Buying and Cash Selling

On Sale at 9 o'clock Sharp

All Linen Pillow Cases Per Pair 1.95
Sharp at 9 o'clock. Just 24 pairs only. Neatly hemstitched and embroidered in many designs. Very pleasing floral patterns. Size 33 x 44 inches. Wednesday, per pair 1.95
—Second Floor, Teco Store

We Close Tomorrow at 12.30 o'Clock
Be waiting when the doors open at 9

Art Silk or Rayon Hose 100 Pairs
Splendid quality ribbed Rayon Hose, with high spliced heel, double toe, sole and heel. An assortment of all the newest Summer shades in sizes 8½ to 10. Wednesday Morning, pair.... 50c
—Main Floor, Teco Store

Verandah Cushions Each 49c
Filled with clean sanitary cotton, covered with good quality Floral and Bird designed chintz. Ideal for canoes, camps, cottages and verandah, also for the car. Wednesday Morning, each..... 49c
—Second Floor, Housefurnishings Bldg.

89c Boys' Bloomers and Breeches 89c
Extraordinary Half-Day Special
Clearing just 90 pairs. In the assortment are Tweeds, Donegals and Navy Blue Cheviots. Bloomers are finished at bottom with governor fasterner. Sizes 22 to 34. A value that calls for early shopping. Wednesday Morning, per pair.....
—Main Floor, Men's Shop

Sandwich Baskets Each 79c
Just 25 of these very smart Silver-Plated Sandwich or Cake Baskets, gilt lined and featuring a fancy gilt handle. Made a very attractive gift. Wednesday Morning, each..... 79c
5c to $1 Department, Main Floor

E.P.N.S. Butter Trays, Each 69c
A very fine set, featuring a pressed glass centre for holding butter, an E.P.N.S. knife, fitted in a smart pierced design frame. Just a limited number. Wednesday Morning. Each Set..... 69c
5c to $1 Department, Main Floor

Boston Bags Each $1
Always handy and useful. Ideal for the afternoon picnic to carry lunch, etc. Made of black leatherette, strap back, strong handles. Wednesday Morning, Each..... $1
5c to $1 Department, Main Floor

Boys' Flannel Shorts Extra 98c
Very popular, all wool flannel in grey shade. Smartly finished with three pockets and belt loops. Sizes 22 to 29. Wednesday Morning, Special... 98c
—Main Floor, Men's Shop

Remnants of Curtain Material, Half Price
Choice selection of very useful pieces from ½ to 4½ yards; Scrims, Curtain net, Marquisettes, Muslin, Cretonnes, etc. Large assortment of patterns. Wednesday Morning..Half Price
2nd Floor, Housefurnishings Bldg

Electric Irons Special, Each 1.45
Well-made Irons; element guaranteed for one year. Weight about 6 lbs. Complete with cord and plug. Exceptional good value. The quantity is limited; shop early Wednesday Morning, each..... 1.45
3rd Floor, H'furnishings Bldg.

Electric Hot Plate Each 2.69
For home, cottage or camp. A very useful electric appliance. Guaranteed for one year. Finished in Japaned metal in either blue or green. Come early. Wednesday Morning, each..... 2.69
3rd Floor, H'furnishings Bldg.

Handy Notions
Side Combs.....2 for 15c
Dress Shields.....2 for 25c
Collar Buttons.....12 for 15c
Collar Bands for Men's Shirts, all sizes.....2 for 25c
End Wavers.....2 for 15c
5 Yard Package of Cheesecloth.....29c
—Main Floor, Teco Store

Stamped Aprons Each 33c
Made of good weight factory cotton. Stamped in several different designs for embroidering. Very pretty styles in the lot. Wednesday Morning, each..... 33c
—5c to $1 Dept., Main Floor

Rayon Silk and Wool Hose Per Pair 98c
For those women that require a little heavier stocking, here they will find a beautiful quality at a low price. Smart shades, also Black Sizes 8½ to 10. Wednesday Morning, pair 98c
—5c to $1 Dept., Main Floor

5-String Corn Brooms, Each 39c
It will soon be time to clean up; have your Corn Broom ready. These are good quality; smooth handle, and well made. Wednesday Morning, each..... 39c
—Basement, Teco Store

Waste Paper Baskets, Each 23c
Just 24 only for early shoppers. Made in Japan, of matted straw. In colors of white and blue, and white and purple. Useful size. Wednesday Morning, each..... 23c
—Basement, Teco Store

Order Office of THE T. EATON Co LIMITED
Take full advantage of the many shopping suggestions listed in the catalogue. Orders may be phoned or left at this office and will be filled in Toronto and returned. Phone 3100 for information.

400 Bleached Union Napkins, Each 15c
Here is an opportunity to lay in a supply of splendid quality Union Napkins at an exceedingly low price. Assorted patterns. Note the size, 22 x 22 inches. Wednesday Morning, each..... 15c
—Second Floor, Teco Store

Decorative Flowers Each 10c
Clearing our entire stock of Artificial Roses, Wisteria, Chrysanthemums, Marigolds and Nasturtiums. Splendid for table decoration. Wednesday morning, each..... 10c
—Third Floor, Teco Store

Vacation Candy
Eatonia Chocolate Bars, includes Almond, Vanilla, Nut, Toffee Milk and Buttercrisp..... 3 Bars for 10c
—Main Floor, Teco Store

Children's Long Hose 39c
Good quality, mercerized Cotton Hose, in shades of white, champagne, black, hoggar and fawn. Sizes 5½ to 9. Saturday, pair..... 39c
—Main Floor, Teco Store

Wooden Spoon Sets 35c
Set consists of five different-sized spoons. Finished surface. A necessity for the preserving season. Wednesday Morning Special, per set..... 35c
—Basement, Teco Store

Telephone 3000 — TECO STORE — Telephone 3000
OPERATED BY THE T. EATON Co LIMITED
PETERBOROUGH

Cogs To Meet Lakeshore League Champions

WinSecond Fixture 15-1

Cogs Have No Dififculty in Subduing Bethany To Win E.P.L. Honors.

RAGGED BASEBALL.

Doc Hamilton's Crew Turn in Their Worst Exhibition of Season.

Cognawagas are 1929 champions of the ast Peterborough League and will continue on into the O.B.A.A. Intermediate playoffs

The Cogs swamped Bethany 15 to 1 in the final game for the championship played on Exhibition Park last evening. The lopsided score and the disordered play of the Bethany team disappointed the largest crowd of the season who expected a tight battle, building that opinion on the previous competition between the two teams.

Doc Hamilton's boys were away below par, turning in their worst exhibition of the season. They fielded their positions raggedly, threw the ball to all corners of the diamond, and tossed away their own few opportunities to score by absent-minded, fool hardy base running.

The Cogs on the other hand played their usual bang up baseball. They fielded their positions smartly and were quick to take advantage of ever Bethany misplay. They shone especially at bat, crashing out a total of fifteen sound hits.

Percy Vannest pitched for the winners and he kept the Bethany five hits well scattered and was superior to the batters on all occasions.

Harold Ralph oiled on the mound for Bethany and beginning wild he seemed to lack much of the ability that has carried his team into the finals. He never stopped trying and had six strikeouts.

After getting two runs in their half of the first Cogs cracked the game wide open in the second, scoring nine runs to make their total eleven. Twelve men faced Ralph in that innings and aided by poor fielding, wild base-throwing and seven hits, the runners scurried around the bases in a montonous fashion. Bethany got their single counter also in the second innings.

After that the struggle began to shape up a little more like a ball game, but in the third on more hits and errors, Cogs made their total fourteen. Their other run came in the sixth.

Bethany had several opportunities to score but tossed them on the sacks.

Box score:—

Bethany	A.B.	R.	H.	P.O.	A.	E.
Walton, ss.	3	0	1	0	1	1
McGill, 3b., m.f.	3	0	0	0	0	0
Philips, 3b., m.f.	3	0	0	2	2	1
Ryley, 2b.	3	0	1	0	3	0
Dawe, 1b.	3	1	2	10	1	1
Johnston, r.f.	3	0	1	0	0	1
H. Smith, l.f.	3	0	1	1	0	1
Reynolds, c.	2	0	0	3	1	2
Vannette, c.	1	0	0	2	1	0
Ralph, p.	1	0	0	0	3	0
Totals	25	1	6	18	12	7

Cognawagas	A.B.	R.	H.	P.O.	A.	E.
Crary, 2b.	3	1	0	3	3	0
Billingsley, l.f.	4	1	0	1	0	0
Ross, c.	4	2	2	7	0	0
Rooke, 1b.	4	3	2	5	0	1
Hillier, s.s.	4	2	3	0	6	0
Mastersonf, m.f.	4	2	3	1	1	0
Jones, 3b.	4	1	1	4	4	0
Wilson, r.f.	4	2	1	0	0	0
Vannest, p.	3	1	3	0	1	0
Totals	34	15	15	21	15	1

Score by innings:—

Bethany	0	1	0	0	0	0	0	—	1
Cognawagas	2	9	3	0	0	1	0	—	15

Summary:—

Three base hit—Masterson; two base hit, Ryley, H. Smith, Vannest 2; sacrifice hit, Ross; stolen base, Dawe 2, Johnston Crary 2, Ross, Rooke 2, Hillier 2, Jones, Wilson; double plays, Hillier to Crary to Rooke; passed ball, Reynolds, 3; struck out by Vannest 6, by Ralph 6; first base on balls, Vannest 1, Ralph 2.

Umpires—E. Lebarr, at plate; W. Ranger, on bases.

CARDS BEAT PHILLIES

PHILADELPHIA, Aug. 13 (C.P.)—A three-run attack in the fifth inning that drove Elliott to cover, enabled St. Louis to beat Philadelphia in the final game of the series 7 to 5.

The game was a free-hitting affair, with Haines gaining credit for the triumph despite a wobbly start.

FARM FROM HOME.

ORANGE, N.J., Aug. 13.—Sergeant William Curtin never touches drink, but he thought he was seeing things when he saw an armored covered little animal stroll across his beat. He captured it and found it to be an armadillo, native of hotter climes. Police headquarters are trying to make a pet of it.

In 1300 B. C., Egypt had maps of its trade routes in use.

BASEBALL RESULTS Standings

INTERNATIONAL LEAGUE

	Won	Lost	P.C.
Rochester	73	47	.608
Toronto	69	55	.557
Baltimore	65	53	.551
Reading	63	55	.534
Buffalo	60	63	.488
Montreal	59	64	.484
Newark	55	64	.462
Jersey City	38	82	.317

Monday's Results.

Reading 11, Montreal 8.
Only one game schedtuled.

AMERICAN LEAGUE

	Won	Lost	P.C.
Philadelphia	79	31	.718
New York	65	40	.619
Cleveland	57	51	.528
St. Louis	56	53	.514
Detroit	52	56	.481
Washington	45	60	.429
Chicago	43	66	.394
Boston	33	73	.311

Monday's Results.

Philadelphia 6, Detroit 0.
Cleveland 11, New York 7.
Boston 3, Chicago 0.
Washington 3, St. Louis 2.

NATIONAL LEAGUE

	Won	Lost	P.C.
Chicago	70	33	.680
Pittsburg	63	42	.600
New York	60	49	.550
St. Louis	55	53	.509
Brooklyn	47	60	.439
Cincinnati	45	61	.425
Boston	44	63	.411
Philadelphia	41	64	.390

Monday's Results.

Brooklyn 4, Pittsburgh 2.
St. Louis 7, Philadelphia 5.
Boston 4, Chicago 3.
Cincinnati 3, New York 2.

AMERICAN ASSOCIATION.
Monday's Results.

Milwaukee 10, Columbus 8.
Kansas City 6, Toledo 5.
Indianapolis 3, St. Paul 2.
Minneapolis 6, Louisville 4.

Smelters Drop 8-1 Decision To Nationals

AS THE FATHER IS

Although Miss Beverly Vaio is only 16 years of age, she gives promise of developing into one of the greatest rivals that the famous Ethel Catherwood is likely to have. And as the boys will put it, like the Olympic champion, she is extremely easy on the eyes. Not only is Miss Vaio outstanding in the high jump, she is also a good performer in the sprints and plays basketball as well. She comes honestly by her athletic prowess. Her father, Brooke Vaio, for four years was the premier sprinter of British Columbia and won the Canadian standing broad jump championship at Winnipeg twenty years ago, with a leap of 10 feet 2 inches. Miss Vaio may shortly make a trip east—seeking other feilds of competition.

111 GOLFERS WILL COMPETE

Participate in 36 Hole Qualifying Round of Canadian Amateur Golf Championship.

SOMERVILLE ENTERED.

TORONTO, Aug. 13.—(C.P.)— One hundred an eleven golfers will participate in the 36-hole qualifying round of the Canadian Amateur Golf Championship to be played on the Canadian National course at Jasper Park, Alberta, August 19, it was revealed yesterday afternoon when the pairings for the medal round were made public by the Royal Canadian Golf Association.

Indifferent to superstition, a contingent of thirteen players from the United States will contend for the crown at present worn by C. Ross Somerville, of the London, Ont. Hunt club.

Although the Canadian open championship has been won annually by United States players since 1915, the amateur title has never left the country. Somerville will defend his title. There is one British entrant, Hill Freme, of Wentworth, England.

To retain the title this year, Canada will have to quell the strongest invasion from the south in the history of the Canadian amateur tournament. The American contingent includes Eddie Held, of New York, Arthur Yates, Rochester, N.Y., W. K. Lanman, of Columbia, Ohio, runner-up to Somerville last year, Charles F. Shelden, of Rye, N. Y., Philip D. Armour, of Lake Bluff, Ill., D. Clark Corkran, of Baltimore, Md., and other well known American linksmen.

British Empire Games During August 16-23

MONTREAL, Que., Aug. 13 (C.P.).—The British Empire games will be held in Hamilton, Ont., the week of August 16 to 23, inclusive, 1930. Decision to this effect was reached yesterday at a meeting of the executive of the British Empire games committee of the Amateur Athletic Union of Canada held here under the chairmanship of E. W. Beatty, K. C., with J. F. Savage, of Montreal, Major D. S. Forbes, of Montreal, Col. W. Bovey, of Montreal, Professor T. R. Loudon, of Toronto, president of the AUF of C. and M. Robinson of Hamilton, chairman of the Hamilton committee, in attendance.

DIDN'T START YOUNG

LONDON, Aug. 13.—Herbert Rollett, a Grimsby artist-grocer, didn't start painting until he was 30 and now, at 56, he has had pictures accepted by the Royal Academy for six successive years. His first paintings were landscapes, made at 5.30 in the morning. After he finished his painting he returned to the store and took up his job behind the counter.

WOODS PULLED IN 4TH FRAME

Belleville Compiles Eight Runs in the First Four Innings.

UTRONKI ON MOUND.

MARMORA, Aug. 12.—Playing their poorest game of the season before a fair-sized crowd, the Smelters went down to defeat at the hands of Belleville on the Deloro enclosure on Monday afternoon by the score of 8 to 1. Wood, who started for the homesters, was pulled in the fourth when eight runs had been compiled in that and the previous innings and Buck was brought in from centre field to finish the game. Utronki lasted the whole game for the Nationals and gave a very good account of himself.

Belleville were soon disposed of in the first. Blakely hit to second. V. Weir fanned. Hughes grabbed H. Mills' hot one to retire side.

Buck, opening for Deloro, flied to V. Weir. Elliott fanned. G. Scott doubled to right. Quinn out at first.

The second innings passed quickly. W. Mills fanned. R. Scott rolled to Hughes. Weir singled over third; M. Green out on grounder to third. W. Scott out, R. Scott to W. Mills. Brown hit to shortstop. Regan walked, stole second. Hughes flied to V. Weir.

In the third, E. Green hit to pitcher. Utronki beat out a bunt to make first and then stole second. Blakely walked. V. Weir's double between centre and right field scored Utronki and Blakely. Weir stole third. Mills flied to Buck, scoring Weir. W. Mills flied to Buck, retiring side. Wood fouled to H. Mills. Buck struck out. Elliot walked. Scott flied to Weir.

Belleville had things much their own way in the fourth. R. Scott walked. A. Weir out, Regan to Hughes, Scott advancing to third. M. Green took first, being hit by pitcher. R. Scott stole home. E. Green singled. Utronki's single to right scoring M. Green. Blakely walked. V. Weir's bunt scored E. Green. Utronki out trying to steal home. H. Mills singled to right, scoring Blakely. H. Mills out stealing second after Buck had taken the mound. Deloro did nothing in reply. Quinn walked. W. Scott fanned. Quinn caught off first. Brown struck out. In the fifth W. Mills flied to centre field. R. Scott walked and stole second. A. Weir singled, advancing Scott. M. Green hit to pitcher. Scott out at plate. E. Green out, Buck to Hughes.

Deloro got their lone run in the next frame. Regan fanned. Hughes singled to left. Wood hit to pitcher, Hughes making second. Blakely muffed Buck's drive to short, scoring Hughes. Buck stole second, Elliott hit by pitcher. G. Scott out, V. Weir to Mills.

In the sixth Utronki beat out a slow roller, but was caught stealing second. V. Weir fanned. H. Mills hit to pitcher. Quinn singled to left. W. Scott fouled to W. Mills. Brown hit to R. Scott, Quinn advancing to second. Regan flied to V. Weir.

In the seventh W. Mills walked. R. Scott's grounder taken by Regan. A. Weir flied to shortstop. M. Green flied to Wood. Hughes fanned. Wood out, V. Weir to H. Mills. Buck fouled to W. Mills.

The eighth looked threatening for Deloro. E. Green singled to left. Utronki beat out a roller to second. Blakely hit to short, forcing Utronki at second. E. Green caught off third. V. Weir walked. H. Mills walked. W. Mills flied to Elliott.

Elliott flied to right field. G. Scott flied to V. Weir. Art Quinn hit to pitcher.

In the ninth R. Scott was retired at first. A. Weir walked, but was caught out stealing second. M. Green singled on Regan's error, but was thrown out at second.

Deloro went out in order. G. Scott flied to shortstop. Brown hit to pitcher and Regan flied to shortstop.

Belleville.—H. Blakely, ss; V. Weir, 2b; H. Mills, 1b; W. Mills, c; R. Scott, 3b; A. Weir, cf; M. Green, lf; E. Green, rf; V. Utronki, p.

Deloro.—H. Buck, cf, p; R. Elliott, 2b; A. Quinn, c; G. Scott, ss; W. Scott, rf; A. Brown, lf; W. Regan, 3b; J. Hughes, 1b; C. Wood, p, cf.

Umpires.—A. Kay at plate; E. LeBarr on bases.

	R	H	E
Belleville	0035000008	11	1
Deloro	0000100001	3	1

TECO DEFEATED BY C.G.E. SQUAD

Break in Second Last Session Gives Electric Boys Ten Runs.

FINAL ROUND 16-11.

Taking advantage of the most spectacular blow-ups of the season, C.G.E. came from behind in the eighth to trounce the Teco boys by a score of 16 to 11 at Confederation Park last evening.

Aside from the fact that both teams were pick-ups, both sides played the worst brand of ball, and both outfits had the most fun of the series, it was a first-class game of ball, that is, if you wanted to think so. The crowd did, though it was small. There is no doubt about the fact that it was a real burlesque match, with some high spots thrown in and the odd bit of snappy ball tossed in for spice.

C.G.E. opened the fracas by nabbing two runs in the first two sessions, one each, then running scoreless for the next four. Teco collared two in the second, and three in the fourth, and then looked pretty dark when they came across with another three in the sixth to make it eight. However, the Electric squad showed the odd spark of life by tallying twice in the sixth and brought their score to four, so things sort of brightened up again. Another in the seventh for Teco, brought a return of two for the C.G.E.. Teco came back with two just to show them they still had a little punch left also. This was done when Stanley flapped a beautiful triple away out in the hills. Hopkins followed with a single to right White grounded out to first. Frick drove a nice double through centre, chasing both Stanley and Hopkins in with the runs, then Webb came along and wafted out a long triple, but made the mistake of going so fast he forgot to touch second, and so forfeited the lovely batting practice the Teco boys were indulging in, to their opponents. And maybe they weren't rarin' to go. Luckless Wilson started things by striking out, but that didn't hinder the rest from their little part. After that it was a grand procession, and six of the Sparklers galloped around the bases so fast that Frick became dizzy and retired to centre field to recuperate. Webb thought he would take a whirl at the pitching, but when he got in the box and started to wind up, he remembered the way the C.G.E. lads were slamming the pill, so he retired in favor of Carruthers. The regular did his best, but to no avail, with the result that four more tallies were hung up in the old wigwam just to make sure that Teco wouldn't go home with any illusions as to who was the best team. Nor did they, in the ninth the last chance they had to right the awful mess, they went down one, two, three.

The summary:

Double plays—Frick to Westbrook to Miller. Three-base hits—Stanley Webb. Two-base hits — Newson, Webb, Frick, Miller. Outstanding player—Westbrook (he caught two flies).

The line-ups:

C.G.E. — Miller, lf; Calladine, 2b; Ashmore, c; Playford, ss; Newson, 3b; Hedger, cf; Wilson, 1b; Palmer, rf; Martin, p.

Teco — Stanley, rf; Hopkins, lf; White, c; Frick, p; Webb, 3b; Hubbs, cf; Westbrook, ss; Miller, 1b; Gauld, 2b.

Score by innings:

Teco	0	2	0	3	0	1	2	0	3	—11
C.G.E.	1	1	0	0	0	2	2	(10	-	16

Umpires—Murphy and Weese.

George Quellich Sets New Baseball Record

READING, Aug. 13. (C.P.) — Reading made a clean sweep of the three-game Montreal series by winning the final here yesterday 11 to 8. The Keys pounded Elam Vangilder for 17 hits, including home runs by George Quellich and Earl Grace.

Quellish's sensational hitting streak was broken in this game after he had hit safely 15 consecutive times to set a new world's record.

INDIANS SCALP YANKEES 11-7

New Yorkers Drop Another Full Game Behind Pace-Setting Athletics.

BROWNS LOSE OUT.

CLEVELAND, Aug. 13 (C.P.).—The Cleveland Indians belted three Yankee pitchers for 14 hits and an 11 to 7 victory yesterday that dropped New York another full game behind the pace-setting Athletics.

Babe Ruth's 31st homer of the season, with two on in the third, started Joe Shaute toward the showers, but could not turn the tide.

SENATORS WIN FROM BROWNS

ST. LOUIS, Aug. 13 (C.P.).—Braxton held the St. Louis Browns to five hits yesterday, while his team mates were gathering nine off Crowder and the Washington Senators took their third straight game from the Browns 3 to 2. The winning run was scored with two out in the ninth on successive doubles by Judge and Rice.

ERRORS LOSE FOR DETROIT

DETROIT, Aug 13 (CP) — Lefty Rube Walberg returned to form yesterday and allowed but five hits as the Philadelphia Athletics shutout the Detroit Tigers, 4 to 0

Despite the score the game was quite a pitching battle with George Uhle limiting the "A's" to eight hits. Three Detroit errors ruined his cause.

WHITE SOX LOST OUT 3—0

CHICAGO, Aug. 13 (C.P.)—The White Sox suffered from too much Danny MacFayden yesterday and they lost the third game of the series to Boston, 3 to 0. It took the bespectacled MacFayden just one hour and 25 minutes to turn the Comiskey team back with just three hits.

HOMER WINS FOR ROBINS

Frederick Poles Circuit in Tenth To Give Brooklyn 4-2 Victory.

REDS EVEN SERIES.

BROOKLYN, Aug. 13 (C.P.)—Johnny Frederick, Robin centre-fielder, broke up the game with Pittsburg in story book fashion yesterday, poling a home run in the tenth with Gelbert on base to give Brooklyn the victory 4 to 2.

CUBS BOW TO BOSTON BRAVES

BOSTON, Aug. 13 (C.P.)—Guy Bush, leading pitcher of the National League, lost his second game of the season yesterday, bowing to the Boston Braves as a relief hurler, 4 to 3, in ten innings. Bush has won 16 games for the league leaders.

Ben Cantwell held the Cubs to six hits, while the Braves gathered 13 from Malone, Nehf, and finally Bush, but left 14 men stranded on the bases.

REDS EVEN UP WITH GIANTS

NEW YORK, N.Y., Aug. 13 (C.P.) —The Cincinnati Reds evened the series with the Giants yesterday, winning the fourth game, 5 to 2, behind Pete Donohue's steady pitching.

With the score tied at 2 to 2 in the eighth, the Cincinnati attack knocked the game out from under Larry Benton, Giant hurler, with a three-run barrage.

BAILIEBORO TEAM HEADS BALL LOOP

Tuxis League Brought To a Close—Plan Boys' Sunday.

(Examiner Correspondence)

BAILIEBORO, Aug. 13.—The East Durham Boy's Work board held their monthly meeting in Garden Hill on Friday evening. In the absence of the chairman, Mr. Barnes of Millbrook, Robert Waddell acted in that capacity. Representatives from Bailieboro, Garden Hill and Canton were present.

The chief business for discussion and settlement was the finishing off of the Tuxis hardball league, and making preparation for Boy's Sunday on September 8.

The schedule for the ball league has been finished and the standing as follows.

	Won	Lost
Bailieboro	6	0
Garden Hill	2	4
Plainville	2	4
Elizabethville	1	5

The two teams tied for second are to decide a winner before August 22, when the winner plays Bailieboro at Millbrook street opening.

Plans were laid for Boy's Sunday, September 8. Services will be held at Bailieboro in the morning, Garden Hill in the afternoon and Millbrook in the evening. The services will be taken by the boys and speakers from Toronto will assist.

Those from Bailieboro who attended the meeting were, Archie Deyell, Arnold Brown and Keith Barnard.

Our Boarding House - - - - - - - - - - *By Ahern*

CANADIAN TUG SEIZED IN U. S.

Supposed To Be Carrying Liquor But None Could Be Found.

WILL INVESTIGATE.

SAULT STE. MARIE, Ont., Aug. 13 (C.P.) — United States customs officials at the Michigan Soo said yesterday that the tug Archie Mack of Thessalon, was seized last Friday at Spring Bay, on a charge of running liquor into the United States.

The commissioner said that no liquor had been found on board the tug, but they had been notified by Canadian officials of the fact that the boat had cleared from Canada with liquor on board, so the seizure was made.

The tug is being held by authorities at the Michigan port while further investigations are made.

Anaximander, a Greek, made the first map of the world.

WORLD'S GREATEST TRAVEL SYSTEM

Only $184.50 to EUROPE AND RETURN

(TOURIST THIRD CABIN)

EVERY Canadian Pacific ship sailing from Montreal or Quebec this summer will carry its quota of eager university men and women . . . students . . . teachers . . . and vacationists, bound for the most fascinating points in Europe! Join one of these carefree, jolly groups. Low rates are a strong attraction and Canadian Pacific Tourist Third Cabin offers you all the comforts you could wish for. Three to five sailings every week. Make reservations now!

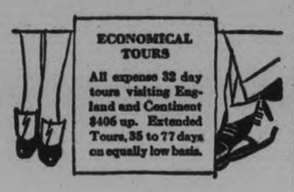

ECONOMICAL TOURS

All expense 32 day tours visiting England and Continent $406 up. Extended Tours, 35 to 77 days on equally low basis.

See your local agent or

J. B. MACKAY, General Agent,
Canadian Pacific Bldg., Toronto.

Canadian Pacific Steamships

"Carry Canadian Pacific Express Travellers' Cheques . . . Good the World Over"

Pocket Pack of Five

STONEWALL JACKSON CIGARS

25c

A "Poker Hand" in Every Pocket Pack

THIS is the first time cigar smokers have received "Poker Hands."

Every pocket pack of five Stonewall Jackson Cigars contains one "Poker Hand."

Buy the pocket pack and save the "Poker Hands".

Capitol Entertainment

NOW 2.30-7-9

'Tis Indeed Divine

The romance of history's most beautiful enchantress and England's greatest naval hero!

Corinne Griffith in DIVINE LADY

with H. B. WARNER and VICTOR VARCONI

Presented by Richard A. Rowland
Directed by Frank Lloyd
VITAPHONE PRODUCTION

RAYMOND HITCHCOCK in "SARDINES"
All-Talking Comedy

Thurs. - Fri. - Sat.
"SYNCOPATION"

THEATRES

AT THE CAPITOL

"The Divine Lady"

This picture is not a "Talkie." Probably it was in the making long before the conversational screen came into its own. But it is an extremely interesting picture, nevertheless, and the music that accompanies it serves to add much to the attraction of the story of one of England's greatest heroes and the woman who ruled his love life.

"The Divine Lady" is the story of the romance of Horatio, Lord Nelson, Baron of the Nile and Admiral of the Fleet, and Emma Hart of Paddington Green, the cook's daughter who became Lady Hamilton, Ambassadress to Naples, and then the inamorata of England's sea idol. It does not make any attempt to gloss over the character of Lady Hamilton. She was beautiful and unmoral and the picture does not go out of its way, as so often happens, to make her anything else. Neither does it try to palliate Nelson's love for her. It just happened so. Both paid for their romance and both were willing to purchase it at the price demanded by Fate.

Corinne Griffith is remarkably good in the role of the 'Divine Lady'. She has the necessary pliability and lack of strength of any sort, and her beauty shines out in the old-time costumes of the late portion of the eighteenth century and the early part of the nineteenth. The picture is very kind to her. The lapse of a quarter of a century leaves no mark on the loveliness of the beauty immortalized by Romney and Gainsborough. Romney himself appears in the picture at the time when Emma Hart is the mistress of Charles Greville, the designing youth who manoeuvres to bring Emma to the notice of his uncle, Sir William Hamilton, in the hope that a light love will keep his uncle from marrying and displacing him as heir, to his title and fortune. But Greville's plans go awry when Sir William, baulked in his first designs through Emma's adherence to the faithless Greville, finally makes her his wife and a sharer in the honors of his station as English Ambassador to the Court of Naples. Later, Nelson steps into the picture and it is a case of "all for love and the world well lost."

The Court of the English king and queen and the court of the King and Queen of Naples are depicted in this picture, which also shows a huge amount of historical research in the manner in which the manners, dress and customs of that period are copied. The battling ships of the line, with their full rigging and heavy cannonading, engage in a thrilling sea fight when Nelson's forces meet those of Napoleon, and the action is accompanied by appropriate orchestral music and sound effects. The singing of Lady Hamilton is also carried out in sound, but the sub-titles carry the rest of the explanations and conversations.

It is an emotional, a dramatic and a romantic picture, with a famous love affair as its raison d'etre. Not the least interesting episode is the visit of Greville and Emma to Vauxhall, the wonder-place of the England of that century, where pygmy fights and Punch and Judy shows took the place of our modern amusements.

The honors with Corinne Griffith, as Lady Hamilton, are equally divided in the male roles, between H. B. Warner, as Lord Hamilton, Victor Varconi as Lord Nelson and Ian Keith as Charles Greville. Dorothy Cumming and Michael Vavitch have good parts as the king and queen of Naples.

The comedy is one of those clever, all-talking bits which the gabby drama has brought to the movies. The conversation is the main thing and the action is nil, in direct contrast to the comedies of the silent screen. In "Sardines a la Carte" Raymond Hitchcock, plus a monocle, engages in a battle of verbal wits with an extremely verbose waiter, and comes off second best. The audience is enlightened considerably as to the habits of fish and sardines in particular, also with regard to the early Paleosoic Age, and learns some extremely long words in the meantime. It is a comedy of the English type and is somewhat extraordinary in its very 'different' efect.

—Jeanette.

YOUTHFUL CANADIAN SCULLER HAS HIS REVENGE

Working like a piece of machinery, his arms like well-oiled pistons, Jack Guest slowly but steadily pulled into the lead at the Canadian Henley, leaving Joe Wright, Jr., Johnny Durnan and Elwood Role of Winnipeg in the rear.

At the English Henley recently, experts proclaimed that within a short time Guest would be the smoothest sculler in the world and possibly the fastest. Now that he has taken the mighty Joe into camp it looks as if he may probably be another Diamond Sculls winner for Canada. Joe Jr., however, is by no means out of the picture yet, and this defeat will probably only serve to spur him on. Although both men were present at the National regatta at Springfield, the results will not satisfy the Canadian sporting fan and the only thing is a race in Canadian waters.

HIGHWAYS AND BYWAYS IN THE SPORTS WORLD

BOOSTS AND KNOCKS For EVERYONE

(By "TED" OGTRAM)

Bethany looked very bad in their game with Cogs last evening in which they were wortsed 15 to 1. During several innings, especially in the second, they could do nothing right, and the parade of runs mounted against them. A great share of their misplays and raggedness could be laid down to sheer nervousness and strain. All their fire on the attack, which had carried them to a string of eight straight victories, and the top rung of the league, evaporated.

One man who was the butt of a great deal of unnecessary razzing from some of the fans, was Reynolds, the catcher. Reynolds' work was admittedly away below par, but he was giving the best he had. When the circumstances are understood it is to be wondered that he could play at all. He had a large boil on the thick of his right arm, and every movement of that limb caused him extreme pain.

* * * * * *

Bethany is a sporting club, and they exhibited their good sportsmanship at the conclusion of the debacle by giving Cogs a cheer and being the first to wish them luck in the next series.

Doc Hamilton, one of the keenest sportsmen in the district, was more than pleased and satisfied with the showing his team has made this season. He promised that he would field another nine next year that would be fighting for the championship.

Cognawagas, to celebrate the winning of the pennant, had a chicken dinner at which congratulations on the season's success was voiced by officials of the league. Cognawagas are now preparing to go to the bigger goal of the Ontario championship. They are strong in every position, have two first string pitchers, and are a hard-hitting crew and will take a lot of beating. They will now begin grooming themselves to meet the Lakeshore League winners.

* * * * * *

Raybestos should be the Cogs opponents in the next round, and what a series that would prove, but first the Rays have to conquer this Oshawa Arab outfit, and that is not easy. Oshawa has been hanging close to the Rays' tails all season, and close scores have been a feature of every game in which these two clashed. Hank Kohen has a splendid bunch of ball tossers on his team. Their infield of Hubbel, at first, McDougal, second, Crossett, short, and Elliott at the hot corner, form a smooth working combination. Hubbel and Crosset are the outstanding hitters and the former in a game at Port Hope, slammed out two circuit clouts along with two doubles. The Rays on the other hand, have made a name for themselves as being one of the best hitting teams ever organized locally.

Fans can be assured that the game at Exhibition Park to-morrow evening will be a winner. The Rays need the financial support of the fans. The minimum admission charge has been set at ten cents, but those fans who wish to give what they know the game to be worth will have their contribution gratefully received.

* * * * * *

The Kiwanis Juniors play their first game in the O.B.A.A. play offs this evening in Belleville against the Moose team, champions of the Quinte town. It was expected that after the two big defeats Jack Deannard's nine had handed the Moose in exhibition games, that they would not have to meet them in this series. However the games have been arranged, and the Belleville champions will play the return fixture here next Saturday.

* * * * * *

The Petes play in Oshawa to-morrow afternoon. A win will put them in second place. Each of the four clubs in the league has still four games to play.

* * * * * *

ALMOST IMPOSSIBLE TO OVERTAKE ATHLETICS

Philadelphia drove the last spike into the American League flagpole yesterday when they shut out the Detroit Tigers by 6 to 0 while the New York Yankees were losing at Cleveland 11 to 7. Taking into consideration the inevitable slumps that attach themselves to most contenders, the A's have now such a commanding advantage that it would be a baseball miracle if they were overtaken. They are regarded a sone of the most versatile teams of all time, and even Connie Mack is willing to concede that the 1929 Athletics are the equal of the famous machines that won pennants for the Quaker Town years ago. The Yankees, irrespective of the fact that Babe Ruth and Lou Gehrig are still two of the greatest sluggers in organized ball, have been outdistanced. They couldn't see the A's with a telescope, all of which bears out the contention of many that the Mackmen were more outlucked than outplayed in the 1926 race. Connie Mack didn't build this machine as rapidly as he did the Athletics of yesteryear, and there was a reason. The bank roll of the New York club owners stood at defiance for many seasons and it was a long time before Mack realized that he would have to loosen up the strings and use the New York artillery to get an even break. He parted with a lot of money to pry "Lefty" Grove, George Earnshaw, Joe Boley and Max Bishop from Baltimore, but he made no mistake when he completed the deals. The late Jack Dunn must not be overlooked in this connection. He was Mack's friend, first, last and always, and he was the most astute manager the minors ever knew. Connie Mack, great pilot that he is, owes a debt of gratitude to the former manager of the Orioles, who knew his baseball as well as any man. It was little wonder that a man such as Dunn should lead the Birds to seven consecutive pennant triumphs in the International League. He had the players and he knew how to direct them. It is also a well known fact that Dunn refused several offers to lead major league teams. He could have had a big salary had he so desired.—Toronto Globe.

MACHINE SHOP HEADS LEAGUE

Competition Keen As C.G.E. Inter-Department Softball League Draws to a Close.

ELEVEN VICTORIES.

Competition in the C.G.E. inter-department softball league has been as keen this year as ever and with but two weeks left to complete the schedule, the race is sure to be a close one.

The Machinists at present are heading the list with eleven wins in twelve starts, for a total of 22 points. This team is one game ahead of schedule.

The Industrial Control No. 1, Office No. 1, and Engineers are tied for second place with 16 points apiece, while the Toolmakers who are next in line with 14 points can make it a four-cornered tie by winning a postponed game from the Punch Press.

This standing is up to August 12 inclusive, and it was found necessary when compiling this list to credit both teams with a loss whenever they failed to field a team as per schedule.

C. G. E. LEAGUE

Team.	W.	L.	T.	Pts.
Machine Shop	11	1	0	22
Ind. Control No. 1	8	2	0	16
Office No. 1	8	2	0	16
Engineers	8	3	0	16
Tool Room	7	2	0	14
Test	5	15	0	10
Fract. Motors	4	4	1	9
Drafting	4	7	0	8
Punch Press	3	5	1	7
Brass	3	7	0	6
Office No. 2	2	8	0	4
Ind. Control No. 2	2	8	0	4
Wire	0	10	0	0
Production	0	11	0	0

COMMUNISTS TO HOLD MEETING

Protest Against Suppression of Their Activities By Toronto Police.

MEMBER ARRESTED.

TORONTO, Ont., Aug. 13.—(C.P.)—Local Communists continue to announce that they will hold an open air demonstration here to-night to protest suppression of their activities by police.

No permission to hold the meeting has been given by police, who state that they will not allow it to go and apparently intend to pursue the same tactics as on August 1 when a similar demonstration was broken up. Four or five hundred members of the Communist party will be present, according to Tim Buck, organizer and secretary.

The latest development in the clash between Communists and police is the arrest of David Merensky, aged 31, on a charge of vagrancy. Merensky was apprehended when distributing Communist pamphlets on the streets last night. He is aleged to have stated that after 15 years in Canada he is "fed up" with it and would like to be sent home to Russia.

ADVERTISE IN THE EXAMINER

SOUTH AFRICA BACKS SNOWDEN ON HAGUE STAND

British Taxpayer Has Much As He Is Prepared To Stand.

BETTERS GERMAN FEELING.

French, Belgian and Italian Dislike of America Grows Greater.

CAPE BRETON, South Africa, Aug. 13.—(Canadian Press Cable, via Reuters).—To the chorus of Dominions' newspaper voicing wholehearted support of the British stand for an increased percentage of the reparations from Germany, was added the voice of the Cape Times to-day. This newspaper also expressed belief that Rt. Hon. Philip Snowden's attitude at the Hague would lead to better understanding between Great Britain and Germany.

"In South Africa at least there will be nothing but applause for the firmness with which Mr. Snowden is endeavoring to put the 'bilkers' of Great Britain's war obligations in their places" the Times says. The newspaper pays tribute to the British Chancellor of the Exchequer for his consideration for the British taxpayer, and refers also to his attitude on the question of imperial preference, declaring he intends to impress upon others besides continental Europe that the British taxpayer has had about as much as he is prepared to stand. "The British taxpayer has found a voice and the voice is Snowden's" it adds.

Dislike of Britain Increases

"It is fairly clear," The Times continues, "that French, Italian and Belgian dislike of Great Britain will increase, but no very great increase is possible, and there is still the consoling reflection that the French, Italian and Belgian dislike of America would be even greater. On the other hand the present crisis seems likely to lead to a better understanding and closer relations between great Britain and Germany. Between them they financed their reconstruction of Europe since the war. They are milch cows whose substance has fed and marked the prosperity of France, Italy and Belgium for the last five or six years.

"This new feeling of common Anglo-German interests will doubtless be accentuated by the fact that upon the issue of the reparations dispute depends the evacuation of the Rhine, which is most close to the heart of the Germans. The enigma of the present situation is America. She is the only country on the Allied side that is ultimately concerned with reparations and it is therefore to her interest to prevent abandonment of the Young Plan. What is she going to do?"

PILOT REPORTED MISSING.

OTTAWA, Ont., August 13 (Canadian Press). — Ten days have elapsed since any word was received concerning the whereabouts of Pilot C. E. Stroup, flying for Interprovincial Airways between Seven Islands, Que., and Ungava Bay.

Planes belonging to the company are still combing the long stretch of wooded country in which it is believed the flyer has been forced down but have sighted no clue which will lead them to the missing machine or its pilot.

AUTHOR, LECTURER, RETURNS TO CITY

(Continued from Page 1)

dan, were engaged in lumbering in the northern townships.

Taught First Separate School.

Mr. Cooney's mother, who will also be remembered by many of the senior residents of the city, taught the first Separate School established in Peterborough, and many of her pupils still reside here. Her maiden name was Mary Ann O'Callaghan.

Mr. Cooney is at present renewing old friendships in Arnprior and Renfrew, and intends to return to Peterborough this week, where he will again visit Mr. and Mrs. W. J. Grady.

Asked by the Arnprior Chronicle how he came to write "Kinsmen" which has the Arnprior district as a setting, and which has Mr. Cooney's early teacher there the late Barclay Craig, as its hero, he replied that he first wrote "Sons of the Old Pueblo," a book that found a ready sale in the Southern States. Looking over the book one day, Byron Cooney, brother of the author, remarked rather jocularly that the story of the coming of the Scottish Chieftain McNab to the township that now bears his name, together with the trials, tribulations, intrigues, successes and happinesses of those times, would provide a fitting theme for a story of fact and fiction. Mr. Cooney had always been impressed by that story as he heard it told by the older residents of Arnprior. It made a deep impression upon his young mind, and, when he set about the task of weaving a tale in which was entwined truth and fiction, the sequence of the story came easily to his mind. The book sold beyond his greatest expectations; from all parts of the American continent there were demands and repeat orders, until finally the issue was entirely out of print. "Kinsmen" gives, according to the critics, a more vivid picture of conditions in Canada at the period of the Rebellion of 1831, than any other work of fiction.

One of the purposes of Mr. Cooney's visit to Canada at the present time is to assist in getting out a new edition of "The Kinsmen," which is being put on the market by the well-known Toronto firm of McClelland and Stewart.

Mr. Cooney hopes shortly to retire from the teaching profession and will then devote his efforts toward an undertaking of a unique character. His ambition is to write a story of the Tom Sawyer type, telling of the humor, the pathos and the escapades of "our gang" and taking Arnprior with its groves, its rivers, the old swimmin' hole, the streets and the vacant lots, as the scene; the characters to be the Arnprior boys and girls of forty years ago. He hopes to produce a story even more gripping and with a wider appeal than that made by his other successes.

On Monday evening, August 12th, a dinner was tendered to Mr. Cooney by a representative gathering of the citizens and a special invitation was tendered the many people of the township who know him by his story of "The McNab."

Mr. Cooney wished to return to Peterborough for Old Home Week, but was unable to do so. He is back in the city after an absence of nearly a quarter of a century, the date of his last visit being many years ago. Members of the Kiwanis club on Friday next will have an opportunity of welcoming to his home town a native son who has made a name for himself on the American continent.

WHEAT CROP LESS THAN HALF

(Continued from Page 1)

and east of Moose Jaw to Regina there is a similar crop condition. Southeast of Regina to the international line the situations is serious for wheat and all coarse grains. In the district south of Regina for 150 miles there are some very fair stands of wheat. The straw is two feet high and filling satisfactorily. That district reaches one hundred miles to Lampman, Sask.

Those farmers who were fortunate in having some crop on summer fallow will average ten or more bushels to the acre, and with the present price outlook for wheat these growers will be in about as good a position as last year when the price and grade were low. In expressing this opinion Mr. Harstone said he was assuming at least a No. 3 Northern grade or better and also the present market quotations.

"The farmer who has a No. 3 grade or higher will be in a better position with 10 bushels to the acre at present prices than he was last year," Mr. Harstone repeated by way of emphasizing this brighter possibility.

The Unfortunates

If the quality of the grain shows deterioration, it will be lighter and of lower grade, that is No. 4 or 5. This will tend to place the crop at much less value than last year, which was a poor year for those who had 4 and 5 grade wheat. The unfortunate ones, Mr. Harstone said, are those who will have no crop and no feed, with higher prices to pay for almost everything.

The area directly south of Regina to Weyburn and from Weyburn to Moose Jaw embraces the greatest wheat-growing district in Saskatchewan and is most seriously affected. Incidentally Mr. Harstone said that Red Fife had resisted drought much better than any other wheat. A compensating factor which may enter into the final evaluation of the crop is the likelihood of a higher protein content in this year's wheat. Any area that produces wheat of the contract grades, No. 1, 2 and 3, Mr. Harstone explained, should obtain a premium this year on account of the protein content, which is usually higher in a drought year.

Northern Areas Good

His reports from the areas north of Saskatoon show that the wheat crop varies from fair to good.

"Many estimates have been made of the season's yield in the three provinces," Mr. Harstone continued. "From all the information to hand especially during the last two weeks it may be said that deterioration in the last ten days has been rapid, and my contention is that we shall have less than half the crop we had last year. And last year's total was 330,000,000 bushels."

Then as to cash returns, his opinion is as follows: "Although the drought has been severe, nevertheless if a farmer obtains ten bushels to the acre on the summer fallow, and his wheat is of contract grade, he will be in as good a position as he was last year, although he has only half the crop."

Mr. Harstone's information is obtained from the Department of Agriculture at Regina, from hail insurance companies, and also by extensive inspections made by his own agents throughout Saskatchewan and Alberta.

MAKES COAST TRIP

SAN DIEGO, Calif., Aug. 13. — (Canadian Press). — Tex Rankin, Portland aviator, who left Vancouver, B.C., at 4.30 a.m. yesterday in his airplane "Three Flags" for a non-stop flight over the entire Pacific coast section of the United tSates, landed at Agua Caliente, Mexico at 5.45 1-2 p.m. yesterday.

Many authorities say that an alligator does not reach its full adult growth until it is between 40 and 60 years old. Their normal life is said to be between 100 and 200 years.

GRAF FLIGHT IS POSTPONED

Zeppelin Will Not Take Off For Tokyo Until Thursday Morning.

MORE PASSENGERS.

FRIEDRICHSHAFEN, Germany, Aug. 13 (Canadian Press).—Dr. Hugo Eckener, after a "cabinet meeting" with his chief officers, to-day decided to postpone the start of the Graf Zeppelin for Tokyo on the second lap of its round-the-world flight until the early morning hours of Thursday.

Weather reports received during the night indicated a low pressure area over Siberia moving eastward more rapidly than had appeared yesterday afternoon. With a day's delay there was still hope that Dr. Eckener might be able to choose the great circle route west of the Bohemian Mountains to Koenigsberg into Russia. Even should this hope be disappointed and he must, as yesterday seemed inevitable, choose a route along the Danube, the Zeppelin officers are convinced another day's wait will prove advantageous.

Sixty human beings will board the Zeppelin on the Tokyo flight, Captain Von Schiller stated. "Our crew will be only forty instead of the usual forty-one, because Ludwig Marx, our oldest mate, who was in the late Count Zeppelin's service and who was on special duty as helmsman and elevator man during the America flights, is not well and cannot risk the journey."

PETERBOROUGH INDUSTRIAL Exhibition

Sept. 9th to 14th

More extensive preparations than ever are being made to have this show overshadow any previous Exhibition here. Exhibits will be larger than ever, and the agricultural section of the Fair is more than keeping pace with every other department.

Webber F. Turner, chairman of the Attractions and Grand Stand Program Committee, has prepared a wonderful program.

Advance Strip Tickets

are now on sale, and for the first time in the history of the Fair are good on both Grand Stand and for Admission at Gate.

The regular Gate Admission this year is 35c, the Grand Stand 35c, but if you buy advance strip tickets you get four tickets for $1.00, and save 40c. These tickets are on sale only during the month of August, and may be had at the following places in Peterborough:—

President Denne's Flour and Feed Store
Frank Dawson's Flour and Feed Store
Bond's Drug Store
McDermid's Drug Store
E. F. Mason's Main Store
Peterboro Milk Products
Choate's Hardware, East City
LeBarr's Sporting Goods Store
Grady's Store at Exhibition Grounds
Examiner Office

and in the district, in the Drug Stores listed below:

H. V. Mercer, Lindsay
S. J. Mackay, Omemee
Ivan Gray, Millbrook
Ed. Papineau, Cavan
W. H. Hooper, Pontypool
Brown's Drug Store, Campbellford
T. A. Coughlin, Hastings
A. M. Smalle, Warkworth
J. S. Morton, Stirling
Wilson's Drug Store, Tweed
Gould's Drug Store, Marmora
A. C. Denike, Havelock
R. H. Gardiner, Norwood
Tanner Drug Co., Lakefield
J. W. Vince, Madoc.

Secure these tickets — it gives you the biggest money's worth in the Province.

REMEMBER THE DATES:

Sept. 9th to 14th

TILLIE THE TOILER By Russ Westover

BRINGING UP FATHER By George McManus

MUTT AND JEFF By Bud Fisher

TAILSPIN TOMMY By Hal Forrest

POP By J. Millar Watt

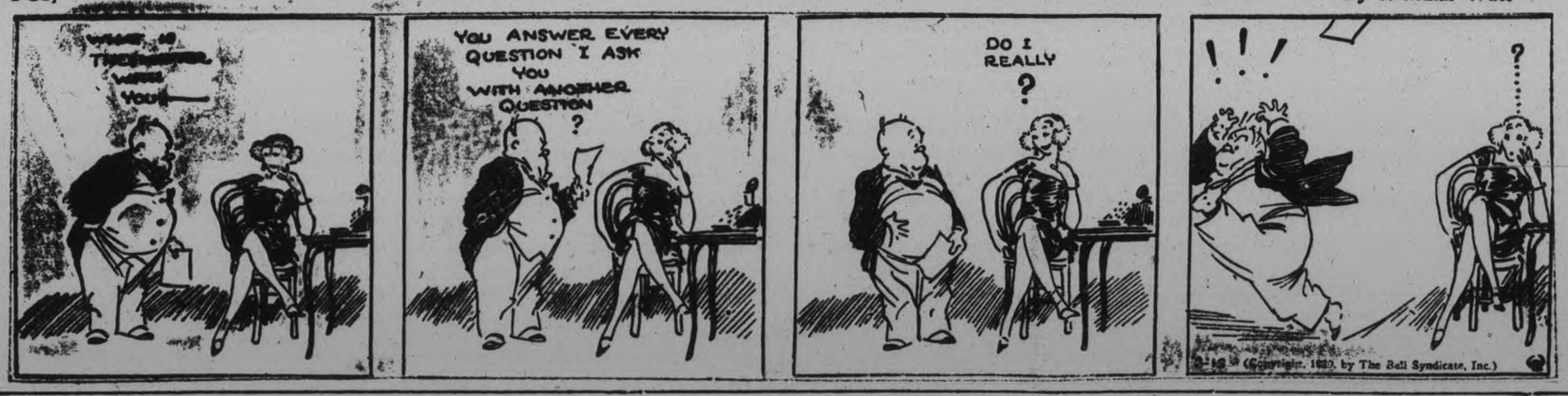

S'MATTER POP By C. M. Payne

TARIFF PROBE IN AUSTRALIA

Report Will Deal With Effect of Question on Dominion as Whole.

EFFECTS UNKNOWN

SYDNEY, Australia, Aug. 13 (C.P.).—Australia is anxiously awaiting the report to be published shortly by the expert economists who have been inquiring into the tariff problem. It is expected that the report will point out means of revising the tariff so that Australian industry will not be penalized. The possible effect of the report on Imperial tariffs and the Canadian-Australian schedule is unknown, but the report will come at an opportune time in view of the recent statement of the Minister of Justice that increases in the cost of living, due to unemployment in Sydney and Melbourne, made the attainment of an effective tariff very difficult.

The economists who are preparing the report are not acting in an official capacity, but they are such authorities on their subject that the government is bound to take notice of their recommendations. It is predicted that the report will not be directed merely to settling of the issues between free trade and protection, but will deal with the effects of tariff protection on Australia as a whole, and also on Australia's international relations.

One of the main points that all economists are striving to settle is the effect of overseas borrowing on the tariff of Australia. Some of the money lent in Australia comes here in the form of goods. To tax those goods through the tariff is to treat Australia's own borrowings as a source of revenue. This aspect was considered by the recent British delegation.

WILL GO AFTER TOURISTS

AUCKLAND, New Zealand, Aug. 13 (C.P.)—New Zealand realizes the value of the tourist industry and this year is making a strong bid for more travel from Canada and the United States.

The government has appointed J. L. Wheeler, managing director of a San Francisco travel bureau company, as tourist representative of New Zealand. The appointment was announced by the Prime Minister, Sir Joseph Ward.

Sir Joseph said that Mr. Wheeler had already organized and conducted many personally conducted tours from America through New Zealand. The arrangement was by way of an experiment for one or two seasons, renewable, if desired, by the government. Mr. Wheeler had been instructed to book as much travel as possible over the railroads of New Zealand, and all bookings will be done through government departments.

Is Sickness holding you back?

The most expensive brake on business is sickness. Canada's yearly bill for time lost because of preventable illness, runs into millions.

On the other hand, good health is just about the most valuable asset that men and women can have. With good health, they are always on the job and their minds are on their work instead of on their aches and pains. Have *you* lost more days from the office or shop than you should? Are you letting indigestion, headaches, bad stomach, bilious attacks, backaches, colds, rheumatism and other every-day troubles hold you back from promotion?

With ABBEY'S, the famous saline correcting digestion, regulating bowels, neutralizing uric acid, keeping the blood pure and invigorating the whole system, well days will replace sick ones, and promotion will come as a reward of work well done.

Take . . . 449

ABBEY'S

The Morning Health Salt

For half a century, ABBEY'S has done its full share in protecting and maintaining the public health. It has brought the comfort and enjoyment of good health to people all over the world: and is generally regarded as the highest type of efficient effervescing saline.

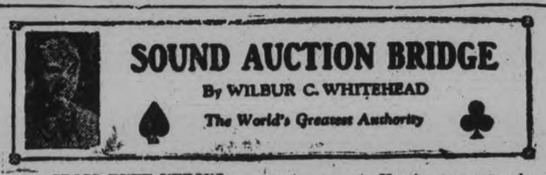

SOUND AUCTION BRIDGE

By WILBUR C. WHITEHEAD

The World's Greatest Authority

CROSS RUFF VERSUS ESTABLISHING SUIT

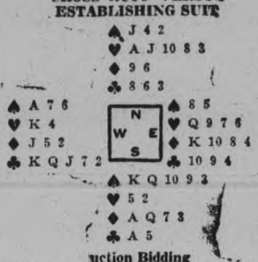

uction Bidding

	1st Rd.	2nd Rd.	3rd Rd.
S	1 ♠	2 N T	Pass
W	2 ♣	Pass	Pass
N	2 ♥	3 ♠	
E	Pass	Pass	

Contract Bidding

	1st Rd.	2nd Rd.	3rd Rd.
S	1 ♠	2 N T	4 ♠
W	2 ♣	Pass	Pass
N	2 ♥	3 ♠	Pass
E	Pass	Pass	Pass

Many players with the North-South holdings in the above deal would fail to make the maximum number of tricks possible due to their attempting to set the Heart suit in North's hand (Dummy) instead of putting themselves in a position to cross ruff. As the North hand lacks the needed re-entries to bring in any long Hearts if established, Declarer's perferable procedure is to employ the cross ruff principle of laying down his winning high cards as soon as possible, for fear of an adverse over-ruff, and then trump out the losers in own and Dummy's hand.

Salient Points of Bidding

Auction: South bids originally one Spade holding considerably in excess of the values required for an original bid by Dealer. West overcalls with two Clubs. North has insufficient support for Spades to accord an immediate assist and therefore makes a defensive Heart bid, not so much with the idea of playing the hand necessarily at Hearts as to encourage South to make a further bid, if able, and thus permit North to show specifically his **secondary** Spade support should this seem necessary or expedient.

East passing, South bids two No Trumps despite the fact that he does not hold double stoppers in the suit adversely called. Clearly South cannot support **Hearts**, nor can he soundly rebid Spades which have been denied by partner, yet his high card strength is too great to pass. As he has the three suits other than that bid by partner stoppd, he bids two No Trumps, as stated above.

West, falling support from partner, passes, and North bids three Spades, showing specifically that he holds exactly three cards of the Spade suit and that he prefers the hand be played at a suit trump rather than No Trump. Three Spades thus becomes the final declaration.

Contract: The first and second round of bidding proceeds the same as in Auction and for the same reasons. South, however, bids four Spades following his partner's secondary assist as he holds additional probable trick strength to that shown by his original bid.

Salient Points of Play.

West leads initially the King of Clubs, which South passes, playing the 5, to start putting himself in a position for a cross ruff. West, having no reason for a shift, continues with the Queen of Clubs, which South wins with the Ace, thus stripping his own hand of Clubs.

South now leads the 5 of Hearts, West going up with the King and Dummy's Ace winning. He then leads the 9 of Diamonds, East plays the 10 and South finesses the Queen, which holds. He next lays down his Ace of Diamonds, following with a small Diamond which he trumps in Dummy. Following out the cross ruff play, Declarer leads the Club 8, trumping in own hand with the 3 of Spades. He next plays his remaining Diamond, West discarding the 7 of Clubs, and trumps in Dummy with the Spade 4.

At this point it becomes obvious that South can now lose but the Ace of Spades and one Heart trick, thus making four-odd on the hand.

It will also be seen that should Declarer attempt to establish the Heart suit, the West player will hold off with his Ace of Spades until the third round of that suit, which kills the only possible entry (Jack of Spades) in the North hand for bringing in the Heart suit or for taking the Diamond finesse.

Mr. Whitehead will answer questions concerning your bridge problems. Write to him, care of this paper, enclosing self-addressed, stamped envelope.

Copyright 1929 by The Bell Syndicate, Inc.

FLY-TOX

DEVELOPED AT MELLON INSTITUTE OF INDUSTRIAL RESEARCH BY REX RESEARCH FELLOWSHIP

There is no excuse for flies—filthy carriers of disease. It is so easy to kill them with fragrant, stainless FLY-TOX. Rooms may be sprayed freely as FLY-TOX is harmless to people and will not stain

A vast army of insects is bred in FLY-TOX laboratories to be released in the FLY-TOX "Chamber of Death" to test and certify the positive killing qualities of FLY-TOX before it is sold to you.

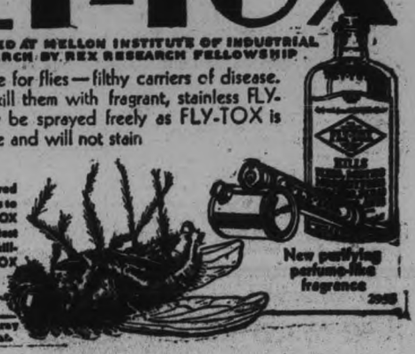

New purifying perfume-like fragrance

Made by Canada Rex Survey Co., Ltd., Brighton, Ont.

HATS OFF

TO THE CLASSIFIED COLUMNS

They are the starting point of many people's success and prosperity

We Will Send For Your Copy.
RATES IF PREPAID
1c per Word or Figure Each Insertion
RATES IF CHARGED
1½c per Word or Figure Each Insertion.

'PHONE 1600

a For Sale—General

FLAT TOP DESK AND CHAIR 'Phone 2886J. 3d-38-203A

QUARTER SIZE ELECTRIC DRILL, Knitting Machine, Stove (Range). Apply 366 Mark Street. 5d-40-32A

USED BRICK, CHEAP. APPLY Sullivan & Fried, Kresge Building, George Street. 3d-32,13,15-7844A

RABBIT HOUSE AND 7 ANGORA Rabbits for Sale. Owner leaving City. Apply 658 Downie Street. 3d-38-199A

SIX-PIECE BREAKFAST - ROOM Suite, almost new, $30; Solid Oak Library Table, $15; Wilton Rug, 3 x 3½ yards, $12; Oak Bedroom Chiffonier, $20. 214 Park Street N. 2d-37-219A

LARGE LOADS REAL DRY KINDling Wood, $2.25 Load. Kingdon's Barrel Factory. Telephone 3230. 3d-38-208A

260 FEET of 2" x 6" PINE. APPLY Knights of Columbus. 'Phone 559. 3d-38-7818A

14-FOOT OUTBOARD SPEED BOAT, cheap for quick sale. 'Phone 495. 2d-37-176A

DEW WORMS FOR SALE. 'PHONE 1763J or 1162J. 6d-37-178A

PORTABLE REMINGTON TYPEwriter, in good condition. 'Phone 549J. 3d-37-171A

THRESHING MACHINE. APPLY IRA Clark, Hastings, R. R. No. 1. 3d-39-226A

GREAT BARGAINS AT 337 McDONnel — Fumed Oak Dining Suite, Kitchen Cabinet, Hall Rack, Stoves, Beds, Dressers, Tables, many other articles. Call 6 to 8 o'clock and Wednesday afternoon. 1d-37-224A

BAKER'S GAS STOVE. TELEPHONE 147. 3d-39-238A

ONE SLIGHTLY USED ELECTRIC Washing Machine for Sale. Owner leaving Town. Write Box 7863, Examiner. 2d-38-7863A

SQUARE PIANO, $20. APPLY 303 Rubidge, in Evening between 6 and 7 o'clock. 3d-39-234A

b For Rent—Houses and Apartments

FURNISHED FRONT ROOM, BOARD if desired. Apply 356 Stewart Street. 3d-38-213B

GROUND FLOOR SUITE. 214 PARK Street. 3d-38-211B

CHEERFUL, HEATED APARTMENT, central. 451 Water Street. 6d-38-142B

SPLENDID 8-ROOMED HOUSE, ALL conveniences. Apply J. J. Hartley, 234 Antrim Street. 3d-37-186B

FOR RENT, CHEAP — GROCERY Store, Stock, Fixtures. Write Box 139, Examiner. 3d-37-139B

NICE SEVEN-ROOM HOUSE, COMplete plumbing, furnace and garage, central, on Hunter Street, between Bethune and Stewart. $30.00. Apply 580 George. 'Phone 260J. 3d-39-7856B

BRIGHT, FURNISHED ROOMS, BALcony, modern, refined people. Telephone 3340W. 3r-39-239B

UNFURNISHED FLAT; VERY CENtral. Apply 510 Water Street. 3d-39-244B

c For Rent—General

GARAGE. APPLY 543 WATER Street, or 'Phone 549J. 3d-39-219C

LARGE, NEWLY - FURNISHED Front Bedroom, central; also Garage. Telephone 1538J. 3d-37-175C

SNUG GARAGE, $2.50 MONTHLY. Apply 183 Antrim. 6d-41-193C

STORE, NUMBER 303 GEORGE Street. Apply 299 George Street. 3d-37-182C

CLEAN, BRIGHT ROOM, CENTRAL. Apply 228 London Street. 3d-37-173C

STORE, NOW OCCUPIED BY STANley Bogue as a Drug Store, corner of Wescott and George Streets; would make ideal hardware or bakery and confectionery stand. Apply to Rev. H. Turner, Sanitary Ice Supply. 'Phone 147. 12d-48-240C

d Real Estate

SMALL HOUSE, LOWER DUPLEX. Apply 183 Antrim. 6d-42-237D

MUST SELL! 6-ROOM BRICK, plumbing, good lot, north part City. Easy terms like rent. Apply 421 George Street. 'Phone 273. Evenings. 4d-37-156D

SMALL HOUSE FOR SALE. APPLY 591 Elm Street. 3d-38-214D

SNAP! 6-ROOM BUNGALOW, ALL modern, central. Would consider exchange on Small House, South. Apply 421 George Street. 'Phone 273. Evenings. 4d-37-157D

FARM FOR SALE, 100 ACRES, Township Asphodel, 5th Con., 3 miles from Hastings, 5 from Norwood: Large Brick House, frame barn, other outbuildings. Bargain for quick sale. Apply J. Bannan, Pine Street, Norwood, Ont. 3d-37-180D

FOR SALE — SIX-ROOM BRICK House, hardwood floors downstairs, hard and soft water; Three Acres of Land. Apply John E. Charlton, Box 592, Lakefield. 4d-38-170D

f Boarders Wanted

ROOM AND BOARD, TWO GENTLEmen. 467 Water Street. 6d-41-201F

GOOD HOME FOR SCHOOL AND Business Girls. 380 Stewart. 'Phone 1339W. 1d-37-246F

RUBBER STAMPS

RUBBER STAMPS OF ALL KINDS Leave your order with The Examiner. If you can't call, 'phone dtf-2219

g Help Wanted—Male

WANTED — BLACKSMITH. APPLY Box 216, Examiner. 3d-39-216G

WANTED — LOCAL REPRESENTAtive for a High-grade Sudbury Mining issue. Write Box 7807, Examiner. 6d-37-7807G

$10 TO $20 PAID WEEKLY FOR spare time work at home. No Canvassing. Write Auto Knitter Company, Toronto, Department 39. mtw-G

WANTED — BOY, ABOUT 17 YEARS of age, for Office Junior; must have two years' High School. Write Box No. 7860, Examiner. 3d-39-7860G

TWO SALESMEN WANTED; MUST be neat in appearance, to sell an Electric Household Necessity. This is a new patent. Salesmen should have no trouble making $50 or $75 a week. Write Box 7862, Examiner. 3d-38-7862G

WANTED — EXPERIENCED YOUNG Man for Service Station. Box 232 Examiner. 3d-39-232G

AMBITIOUS, RELIABLE MEN, ANXious to secure permanent, pleasant work where results and efficiency pave the way for promotion. First year should realize you $2,250 or better. Promotion means more money. A good car, references and bond necessary. Reply Box 241, Examiner. 2d-38-241G

AMBITIOUS, INEXPERIENCED MEN Allowed Fifty Cents Hour Learning best paying Trades — Engineering, Electricity, Garage Work, Chauffeuring, Bricklaying, Barbering, Hairdressing. Literature free. Write Dominion Trade Schools, King West, Toronto. 2d-13,17-7709G

FOR SALE AT THE EXAMINER OFFICE

SHELF PAPER CARDBOARD, ENvelopes, Nurse's Temperature Charts, Receipt Books, Rent Receipt Books, Short Lease Forms, Paper for Lamp Shades, In Memoriam Cards, Sympathy Cards, Customs Invoices, Tags, Correspondence Cards, Plain Cards of all kinds and sizes, Butter Paper, Adding Machine Rolls, Scratch and Visiting Cards, Blotting Paper, Wrapping Paper. dtf-2250

h Help Wanted—Female

WANTED — MIDDLE-AGED OR Elderly Woman for Light Housework; small family. Box 190, Examiner. 3d-37-190H

WANTED — COMPETENT COOK. Apply Mrs. J. F. Strickland, 359 Hunter Street, Peterborough, Ontario. 3d-38-7819H

WANTED—EXPERIENCED READYto-Wear Saleslady; one capable of assisting with Alterations. Apply Barrie's Ready-to-Wear. 3d-38-7811H

i Employment Wanted

EMPLOYMENT WANTED AS CAREtaker or Work of any kind; handy at Carpentering and Painting. Apply 279 Wescott. 3d-38-195J

FIRST-CLASS CARPENTER DEsires Work by Day or Contract. Estimates given. 'Phone 3438W. 3d-38-200J

SECRETARY-STENOGRAPHER, SIX years experience; first-class references. Apply Box 209, Examiner. 3d-38-209J

YOUNG MAN WILL TAKE POSItion on Farm until December; monthly engagement; 8 years' experience. Box 223, Examiner. 2d-38-223J

l Agents Wanted

PERSONAL CHRISTMAS GREETING Cards — Agents Wanted to take Orders for the finest line ever shown in Canada. Regal Art Co., Manufacturers, 310 Spadina Avenue, Toronto. 2d-12,16-7831L

WANTED NOW MAN AS SALESman for Peterborough district. Guaranteed sales rights. Free equipment. Finest Stock. Particulars write Pelham Nursey Co., Toronto. 28d-172-9023L

SELL CHRISTMAS CARDS.

$35 $50 can be earned and paid weekly in spare time selling well-known line Personal Christmas Cards. Experience unnecessary. An early start and our co-operation assures success. Beautiful new portfolio sample free. Master Kraft Co., Limited, Toronto. Representatives Wanted Small Towns also. 8d-12,14,16,19,21,23,26,28-162

VETERINARY.

DR. W. F. McELROY, Vet. Sur. Office and Residence, 290 Charlotte street, Charibond Building, Peterborough. 'Phone 1623J.

AN UNUSUAL OPPORTUNITY

$35 $50 CAN BE EARNED Weekly in Spare Time selling well-known line Personal Christmas Cards. Scores of Stenographers, Accountants, Clerks, etc., exceeded this last season. Beautiful new portfolio sample free. Master Kraft Co., Limited, Toronto. Representatives Wanted Small Towns also. 8d-13,15,17,20,22,24,17,29-163

m Lost

RED SILK UMBRELLA, ABOUT TWO weeks ago. Finder please leave Examiner. 3d-38-194M

PAIR OF GLASSES. REWARD. APply 637 Aylmer Street. 2d-37-226M

RAZOR, BETWEEN BOYLE'S STORE Hunter Street, and 499 Rogers Street. Please return to 499 Rogers and oblige. 1d-36-212M

ON SATURDAY AFTERNOON, $14, at C.N.R. Station, or at George Martin's, Wreckers, Monaghan Road. Finder please return or notify owner at 137 Stewart Street. 3d-39-218M

CHILD'S SWEATER, MONDAY. Finder please return Examiner Office. 1d-37-7859M

COAT, ON NORWOOD ROAD, CONtaining Two Car Licenses and Driving Permit. Finder please leave at Examiner or 'phone 1471W. 2d-38-235M

LADY'S WRIST WATCH, NEAR Young's Point Cheese Factory. Reward. Telephone 1864. 2d-38-241M

NOTICE CARDS.

FOR SALE, TO RENT, NO TRESpassing, Board and Room, Apartment to Rent, Garage to Rent, Wednesday Half Holiday, and others. If we haven't it printed, we will print it for you. The Peterborough Examiner Ltd. dtf-2250

ELEVATION TO ARCHBISHOP CAME AS SURPRISE TO BISHOP O'BRIEN

One of Most Pleasant Days on Trip Was Receiving of Letters From School Children.

AIR OF PEACE IN ITALY

One of the most pleasant of the memories of Archbishop O'Brien, with regard to his trip to Rome, was the day when, confined to the hospital through an accident which kept him indoors for nine weeks, in the English-speaking hospital of the Holy City, he received more than eighty letters from the children of the separate schools of the city. The little boys and girls were anxious to write to their beloved pastor, whose homecoming was eagerly looked forward to by them.

The Archbishop also mentioned with pleasure the many expressions of good-will which reached him in Rome from the non-Catholic, as well as the Catholic, residents of Peterborough.

The voyage was commenced on April 13th, in company with Dean Crowley of Sault Ste. Marie and Rev. Father McAuley of Ennismore, by Bishop O'Brien. The message announcing his elevation to the metropolitan diocese of Kingston crossed the ocean to Canada at the same time that he was crossing to Europe, and it was only after his arrival in Rome that he was made acquainted with the Pope's wishes.

After landing at Havre, the trio motored to Lisieux, a matter of fifty miles or more, and there they spoke with the Superior of the Lisieux Convent. This nun is a sister of the "Little Flower," St. Therese of the Holy Face, whose canonization took place recently, and the Bishop and priests asked her to pray to her holy sister in their behalf and for the members of their dioceses.

Visited Lourdes.

After spending some time in Paris, the party proceeded to Lourdes and there visited the world-famous Shrine of the Blessed Virgin and said Mass at the Grotto of the Apparitions, where the Blessed Virgin appeared in 1858 to Bernadette Soubirous, a humble girl of the town. From there the Archbishop sent home four casks of Lourdes water from the spring which is regarded as miraculous in every part of the world.

Later, they visited the South of France and the French and Italian Riviera. At Genoa, they went to the home of Christopher Columbus, and when at Naples, some time after, they visited the church which is erected on the spot where St. Paul landed as a prisoner when he came to Rome to appeal to the Emperor for justice, as is narrated in the thirteenth verse of the twenty-eighth chapter of the Acts of the Apostles. The ancient name of this place was recorded as Puteoli. It is now called Pozzuoli.

Then the party proceeded to Rome, where the time was spent until the end of July, when the Archbishop, after many weeks in the hospital, after his accident, embarked on the Italian liner, the "Conte Grande," for home.

Is Doing Great Work.

Asked as to conditions in Italy under the dictator, Mussolini, the Archbishop said that there is no phase of national life which has not been beneficially affected by this marvellous man. Great public questions have been solved and there is an air of peace and optimism throughout the land. While wages are not high, work is plentiful. That the people generally are satisfied with the present regime was shown in the last general elections, when a mere negligible minority voted against the Government.

There is no mention in Italy of the rumor which imputes to Mussolini the ambition to become Emperor of Italy and the gossip as to his ill-health, according to the Archbishop, has subsided.

"He goes back and forth every day, a big, husky man, to his office in the Department of the Interior. One wonders how he stands the strain."

No Strikes Allowed.

Under the rule of Mussolini, no strikes are allowable in Italy. The employers and employees alike have their own executive committees, empowered to meet and discuss grievances on either side, and the Government acts as final adjudicator. Attempting violators of the Government finding would be immediately placed in jail.

The Archbishop alluded to the universal rejoicing over the signing of the Lateran Treaty and the Concordat which heals the breach between the Quirinal and the Vatican, after a lapse of fifty-nine years. By the treaty the Pontiff retains the hundred acres of land on which stands the Vatican Palace and Gardens and the Church and Square of St. Peter, and the Concordat, regulates the mutual relationships of civil and church laws. Among other things, it changes the Italian marriage laws. Formerly, the State insisted that marriages be solemnized before some civil authority, but now that system has been abolished and the State recognizes the purely religious ceremony, of any creed, as being all that is necessary, just as is done in English-speaking countries.

"The rule of Mussolini," said the Archbishop, "has freed Italy from the grasp of the demagogues and little, self-seeking factions which used to dominate the land. It has established the freedom of worship for all creeds, it has provided for the teaching of religion in the State schools and it has brought back to the Capitol of Rome the cross which was taken down from its dome in 1870."

o Live Stock

THOROUGHBRED HOLSTEIN BULL, one year old. Apply Arthur Carveth, Indian River. 'Phone 8 ring 2 Douro. 3d-37-185O

FOR SALE — CHESTNUT DRIVER, excellent road Horse; quiet, no faults; also Single Buggy, in good shape. Apply C. E. Johnston, Nassau, or 'phone 414, 7 a.m. to 6 p.m. 3d-39-220O

p Poultry

FOR SALE — 6 THOROUGHBRED Hens, cheap. Apply 227 Antrim Street. 3d-38-215P

FIFTY WHITE LEGHORN PULLETS. Apply 639 Reid Street. 3d-39-217P

q Wanted

WANTED— THREE UNFURNISHED Rooms for Housekeeping, near C. G.E. 'Phone 1066M. 3d-37-174Q

WANTED — POSITION AS CHAUFfeur, also experience in Bus Driving. Apply W. Ferguson, Whitby, Ont. 'Phone 467W. 3d-39-222Q

WANTED—HEATED BED-SITTINGRoom or Bedroom and Living-room, with Board; central location desired. Apply Box 7809, Examiner. 1d-37-7809Q

NURSES FOR TRAINING.

FULLY ACCREDITED SCHOOL Board, Room, Laundry, full maintenance. Jackson Park Hospital, 7531 Stony Island Avenue, Chicago. 4d-13,14,15,17-230Q

WANTED — 5-HORSE USED STEAM Boiler; state price for cash. Box 231, Examiner. 3d-39-231Q

LADY DESIRES ROOM AND BOARD in refined, quiet home. Write Box 237, Examiner. 3d-39-237Q

s Used Cars For Sale

FOR SALE—FORD COUPE, IN GOOD running order, $25.00. Telephone 2565J. 3d-37-179S

FOR SALE — STAR TOURING, '25 Model, in good condition; will sacrifice for $175. Apply 5 Payne Avenue. 3d-37-169S

FOR SALE — A COMPLETE NEW Range of Birthday Cards, Birth Congratulation Cards, Graduation Cards, Sympathy Cards, and "Sorry-You-Are-Ill" Cards. See them at The Peterborough Examiner, South Store. dtf-A

t General Notice

HARRY SMITH, CARPENTER — Repair Work Done, Clothes Reels for Sale. 180 Brock Street. 'Phone 1374M. 26d-46-9741T

HARRY SMITH, CARPENTER — Repair Work Done. Clothes Reels for Sale. 180 Brock Street. 'Phone 1374M. 26d-174-9076T

NOTICE. — TAXIDERMIST WORK done. Have your Specimens mounted. Apply 156 London. 'Phone 878. 24d-54-8?T

ORTHOPHONIC AND PHONOGRAPH Repairs. Prompt attention. Work guaranteed. T. Griffin, 146 Park Street (opposite C.G.E.). 'Phone 2163W. 4d-7,9,12,14-108T

NORTH-END GARAGE NOW OPEN at corner of Smith and George Streets. Repairs to all makes of Cars at reasonable rates. Labor 75c per hour. 'Phone 61 (Regent Taxi). 3d-13,15,17-7857T

REGENT 25c CARTAGE (1-TON Truck) and Taxi. 'Phone 61. 3d-39-7858T

WANTED — CARPENTER WORK by Day or Contract. 'Phone 2565J. 5d-41-229T

PETERBOROUGH AUTOMOBILE Licensed Wreckers, Guppy Brothers, Aylmer Street (end of Freight Sheds). New and Used Parts supplied. 2d-38-242T

DRESSMAKING.

DRESSES AND COATS MADE, ALSO Alterations done for Stores at 380 Stewart Street. 'Phone 1339W. 4d-37-245Z

JUDGE GARDENS AND CITY LAWNS WEEK OF AUG. 19

Time For Making Entries Is Extended To Friday, August 16.

SIX CLASSES.

Gladioli Display Being Held This Week in the Teco Store.

Judging of lawns and gardens will take place during the early part of the week commencing August 19. The time for making entries has been extended to Friday, August 16. All entries to be sent to S. T. Harris, secretary Horticultural Society, 139 Simcoe street.

The classes for which prizes have been offered are as follows:

A: Open to all for the best kept grounds surrounding premieses; 1st prize, $3.00; 2nd, $2.00; 3rd, $1.00.

B: Amateurs only, for the best lawn and surroundings: 1st prize, T. E. Bradburn cup for one year, same becoming the property of the winner if won three years in succession; 2nd, $3.00; 3rd, $2.00.

C: Working men only for the best back garden and surroundings: 1st prize $3.00; 2nd, $2.00 3rd, membership for 1930.

D: Best display of window boxes, hanging baskets or urns: 1st prize $3; 2nd prize, $2; 3rd prize ,membership for 1930.

E: For the best kept factory grounds or places restricted to a limited area: 1st prize $3; 2nd, $2; 3rd, $1.

F: Best kept school and public institution grounds: 1st prize $3; 2nd, $2; 3rd, $1.

For the Gladioli display to be held in the Teco Store Thursday and Friday of this week, the Show Committee will be on hand on Wednesday evening to receive and stage the flowers.

APARTMENT AND HOUSE TO LET
Five Rooms. Central. Low Rent. Also Stores and Garages to Let.
A. LOW & CO.
385 BETHUNE ST
'Phone 697 - Nights 1027 dtf

MORE TRUTH THAN POETRY

EXPLAINING GREECE.

(Dr. MacGoffin says that Greece fell because she would not turn to commerce.)

The Greeks were a marvellous folk,
They should all have had college degrees,
Because every one of them spoke
Their classical language with ease.
Moreover they knew how to fight from their birth
And their army made raids and excursions
Until they had gained the control of the earth
Which was formerly held by the Persians.

The Greeks were all bear-cats at art;
Their buildings were grand and sublime;
When they put up a temple or mart
They built it to last for all time.
Such grace and refinement they learned to display
In their towering marble creations
That we Yankees are proud to repeat them to-day
In designs for our gasoline stations.

But alas! the Athenian race
From its glorious height has been hurled,
And gone is the masterful place
That it held a brief time in the world.
No longer the people of Pericles lead
In the science of learning and letters;
One is forced to admit they were clever indeed,
But they simply would not be go getters.

Mid the glories that used to be Greece
The bats and the pigeons now dwell.
Why triumph in war and in peace
If you simply will not learn to sell?
If Athens had only extended her trade
We now at her feet might be humbled
But no talent for commerce at all she displayed!
And now all her splendors are crumbled!

TOO MUCH TO ASK.

It is going a bit too far to ask New York City to provide one of the battlefields for the Russo-Chinese war.

SPEEDING UP.

Zeppelin travel is growing so popular that the management is thinking of establishing a two trips a year schedule.

A POOR SPORT.

An engineer on the Boston and Maine ran over and killed a moose last week He might have waited till the open season.

(Copyright, 1929, by The Bell Syndicate, Inc.)

LOCAL DELEGATES ATTEND CONVENTION

Receive Royal Welcome at Hartford During Meet of Ancient Mystic Samaritan Order.

The two carloads of Samaritans, members of Cyzicus Sanctorum No. 24, Ancient Mystic Order of Samaritans of this city who left here on Sunday, July 28 last, to attend the meeting of the Supreme Sanctorum at Hartford, Conn., arrived there safely on Monday.

As the business session did not begin until Wednesday, everyone had ample time to visit numerous buildings of interest in the city, all of which were thrown open for inspection by the visitors.

Several of the Peterborough contingent also visited New York City, returning in time for the big doings in Hartford, provided by Korom Sanctorum No. 195 under the charge of the genial John McIntyre, General Convention Chairman, who was the right man in the right place, and always on the job night and day.

Governor Trumbell of the State, Mayor Batterson of the city, the Chief of Police and his men, together with the officers and members of the Board of Commerce, all united successfully in making our visit to Hartford, one long to be remembered by those privileged to be present.

The Peterborough contingent all arrived home safely on Monday last, tired but happy, having lived up to the motto of the order, "We Never Sleep."

The members who made the trip from here were: G. J. Wyatt, (representative), A. Brotherstone, Harry S. Zacks, in whose cars the trip was made; F. J. Batten, G. E. Johnston, W. F. Green, Sam Thomson, bagpipe player, and a whole band in himself, Herb McFee.

The 1930 convention will be held in Birmingham, Alabama. The following is from the Hartford Courant:

Skirling bagpipes and the red fezzes that began everywhere to dot the city's downtown crowds on Tuesday were the first signs of activity that is to follow this week as 10,000 members of the Ancient Mystic Order of Samaritans, social organization of the Oddfellows, gather in Hartford for their twenty-seventh annual international convention.

Beginning at 9 o'clock this morning and until late Saturday night the red-topped tribesmen will find their time fully occupied. Parades, dinners, convention sessions and entertainments will fill almost every hour of the four days.

Bagpipe Band Parade

The bagpipe band, first of the musical organizations arriving for the convention, is representing the A. M. O. S. Sanctorum of Peterborough, Ontario, and Tuesday evening its members indulged in a series of impromptu parades that brought them to the attention of thousands. Other bands and drum corps, including the women's drum corps of the Buffalo Samaritan organization, are due to arrive to-day and the city streets will not lack for music.

About 800 Samaritans were in Hartford Tuesday night registering at various hotels and lodging houses. Many continued to come by train and motor during the night and today the majority of the visitors will be in the city. The first big delegation this morning is the Buffalo group, due at Union Station at 9:30. The Korum Sanctorum Band of Hartford will meet the guests and escort them.

DISTRICT NOTES from Villages and Towns in District

(BY CORRESPONDENTS OF THE EXAMINER)

NORHAM.

Rev. and Mrs. D. R. Clare returned from a motor trip to Toronto and Niagara on Friday. They were accompanied home by Miss Florence Clare, who was taking a teacher's summer course in Toronto.

Misses Mildred Curtis and Marguerite Huycke are spending a week in Orillia, the guests of Mrs. Blair.

Miss Hilda Thomson, of Marmora, is visiting at the parsonage.

Mrs. D. R. Clare is spending a few days with Mrs. (Dr.) Thomson, in Marmora.

Mr. and Mrs. Ray Campbell and son of Buffalo, are visiting their parents.

Mr. Dean Massey of Morganston is visiting W. J. Newman.

Mr. John Bound is in Toronto.

WARKWORTH.

About six-thirty Monday morning the residents of the village and vicinity were startled by tremors which was thought to have been caused by an earthquake.

Mr. George Armstrong, B.A.Sc., of Sudbury, is spending a couple of weeks with his parents, Mr. and Mrs. J. A. Armstrong.

Mrs. O. E. Kelly returned to Toronto on Sunday after spending a week with her parents, Mr. and Mrs. J. E. Thompson.

Mrs. Blake Valleau returned to Rochester on Sunday after spending a week with relatives and friends.

Dr. Gordon Armstrong, Mrs. Armstrong and daughter of Detroit, Mich., are guests of Mr. and Mrs. J. A. Armstrong.

Dr. C. C. Armstrong, Mrs. Armstrong and Alex are spending a couple of weeks in Kingston.

Mr. and Mrs. Wayley of Rochester, N.Y. are guests of Mr. and Mrs. Robert Walker.

Mr. and Mrs. James Grieve of Roseneath, visited Mr. and Mrs. Robert Walker on Sunday.

HOW ABOUT A TRIP TO THE WEST THIS SUMMER

A region which can offer the finest in natural beauty is the one which makes a direct appeal to the vacationist. If that region has good hotel accommodation and every facility for vacation enjoyment, the greater the appeal.

For the person taking an August or September vacation no better choice could be made than Banff and Lake Louise in the heart of the Canadian Rockies. There you can enjoy the finest of golf, tennis, horseback riding, mountain climbing and afterwards a dip in the warm pools.

Banff Springs Hotel or Chateau Lake Louise are well equipped to make your stopover there most enjoyable.

Special Summer Tourist fares are available until Sept. 30, final return limit October 31.

Nearest Canadian Pacific agent will be glad to furnish literature and full information.

BARRISTERS AND SOLICITORS.

GORDON & ELLIOTT — Barristers, Solicitors, Notaries, Patents and Trade Marks, Money to Loan. Telephones 219 and 2591.—Hon. G. N. Gordon, K.C., Alexander L. Elliott.

PECK, KERR & McELDERRY—Barristers, Solicitors, and Notaries. Office, Water Street, Peterborough. Money to Loan at the lowest current rates of interest. Telephone 1950. E. A. Peck, M.P., F. D. Kerr, K.C., V. J. McElderry, K.C.

EMMETT F. SHEEHY—Barrister and Solicitor. Bank of Commerce Building, corner Hunter and Water Streets, Peterborough. Money to Loan. 'Phones: Office 3168, Residence 1307. 1yr-Jun2,29

R. R. HALL—Barrister, Solicitor, etc., Peterborough, Ont. Office, corner of Hunter and Water Streets, over the Canadian Bank of Commerce. Trust Funds on Loan on easy terms of payment.

JAMES FORDYCE STRICKLAND—Barrister, Solicitor, Notary Public, Peterborough. 'Phone 191. Money to Loan. 375 Water Street.

MEDICAL.

DR. C. C. CRAGG, Eye, Ear, Nose and Throat. Office: Clinic Building, corner Charlotte and Reid. 'Phones: Office 2000, House 1018.

DR. BUCHANAN, F.R.C.S., Edin., M.R.C.S., Eng., Eye, Ear, Nose and Throat Specialist, corner Water and Murray Streets, Peterborough.

THE CLINIC'S DEPARTMENT OF PHYSIO THERAPY, fully equipped with all the Latest Appliances, has been placed under the supervision of Dr. Murray Fraser, who has recently returned from a Special Course of Instruction in that work. 90d-91-7446

LONELY TOWN.

NORTHMOOR, Eng., Aug. 13.—The loneliest village in England is here in Oxfordshire. This town is only five miles from Oxford, yet its many agricultural inhabitants have never seen a train and few have attempted a tortuous trip into civilization. Because of its isolation, supplies cost the local villagers much more than they should.

SURVEYORS.

SMITH & SMITH — Land Surveyors and Engineers. Offices: 332½ George Street. 'Phones: 643, 3278.

REGISTER Of Social and Business Meetings

The Register is published to enable organizations planning major meetings to know in advance, and reserve evenings on which there are no rival attractions. It will pay Peterborough organizations to consult the Register prior to settling dates. Responsible officers should mail notices well in advance.

Before deciding a date for any event, consult the Register to ascertain that there is no conflict with other events—and then send in YOUR date quickly so that other organizations will not use it.

Organization:	Event:	Place:	Time:
	Tuesday August 13		
Stanley A.O.F.	Meeting	W.O.W. Hall	8.00 p.m.
	Tuesday, August 20		
Queen Alexandra Circle	A.O.F. Meeting	W.O.W. Hall	8.00 p.m.
Cheerful Workers, St. James	Lawn Social	Mrs. May, Lansdowne St.	.....
	Monday, August 26		
Sons of England	Meeting	Lodge Rooms	8.00 p.m.
	Monday, September 9		
Sons of England	Meeting	Lodge Rooms	8.00 p.m.
	Monday, September 23		
Sons of England	Meeting	Lodge Rooms	8.00 p.m.

Railway Time-Tables

CANADIAN PACIFIC RAILWAY
(Corrected to date)

Going East—

8.10 p.m.—Indian River, Norwood, Havelock, Tweed. Daily except Sunday.

11.50 a.m.—Havelock, Tweed, Kingston, Smiths Falls, Ottawa, Montreal, Quebec, Boston and New York. On Sunday to Havelock only.

12.40 a.m.—Havelock, Tweed, Kingston, Perth, Ottawa, Smiths Falls, Montreal, St. John, Boston and New York. Daily except Saturday. Sleepers Montreal and Ottawa.

1.10 a.m.—Havelock, Tweed, Perth, Smiths Falls and Ottawa. Daily.

Going West—

4.25 a.m.—Myrtle, Toronto, Guelph, Goderich, Hamilton, Galt, Woodstock, St. Thomas, London, Chatham, Detroit, Chicago and New York. Daily.

5.55 a.m.—North Toronto, Agincourt, Owen Sound, Orangeville, Teeswater and Brampton. Daily except Sunday.

7.35 a.m.—Toronto, Hamilton, Brantford, Buffalo, New York, Galt, Woodstock, London, Chatham, Detroit and intermediate points. Daily except Sunday.

7.00 a.m.—Bethany, Lindsay, Orillia Port McNichol, Midland, and intermediate points, Daily except Sunday.

3.30 p.m.—Toronto, Hamilton, Buffalo, Rochester, Boston, Woodstock, London, Windsor, Detroit, Chicago, and intermediate points between Peterborough and Toronto. Makes connection with the Trans-Canada Limited for Winnipeg and Vancouver, Daily.

6.30 p.m.—Lindsay, Toronto and intermediate points. Daily except Sunday.

CANADIAN NATIONAL RAILWAY TIMETABLE
(Corrected to date)

Train No. 96—7.15 a.m., for Port Hope, Oshawa, Toronto and makes connection for points on main line east.

Train No. 93—8.20 a.m., for Lindsay, Blackwater, Orillia, Midland, North Bay and Toronto.

Train No. 371—8.30 a.m., for Lakefield.

Train No. 98—8.35 a.m., for Hastings, Campbellford, Belleville and connecting with the International Limited for Kingston, Brockville, Montreal, Halifax, Portland, Boston and New York.

Train No. 92—12 noon, for Port Hope, Oshawa, Toronto, Guelph, London, Chicago, Hamilton, Buffalo, New York and Philadelphia.

Train No. 100—12.15 p.m., for Keene, Hastings, Campbellford, Belleville, connecting with the "Ister City Limited" for Ottawa, Montreal, Quebec and Halifax.

Train No. 372—12.10 p.m., for Lakefield.

Train No. 95—5.15 p.m., for Lindsay, Orillia, Midland, Toronto, making connection with the "Confederation" for Sudbury, Winnipeg and Pacific Coast points.

Train No. 99—5.05 p.m., for Lindsay (Saturday only).

Train No. 94—8.50 p.m., for Port Hope, Kingston, Montreal, Quebec, Halifax, Boston, New York and carries through sleeper Peterborough to Montreal.

DAVIS-THOMPSON COMPANY, LTD.
Insurance and General Agency.
433 GEORGE STREET - PHONE 40

APPLICATION FOR UNVEILING SOUVENIR

To The Examiner, Peterborough.

Please mail to my address, as follows, copy of Souvenir Program of the Ceremony of the Unveiling of the City and County of Peterborough War Memorial, July 1st last.

Name .....

Full Address .....

Next of Kin to .....

Who Enlisted with .....

Cut out and mail to Examiner, Peterborough.

Compound Interest

4% ON DEPOSITS

Prosperity This Way

A SAVINGS ACCOUNT points the way to prosperity and independence. We invite you to open an account with this Institution. Savings Department open daily from 9 a.m. to 4 p.m. Saturdays, 9 a.m. to 5 p.m.

TORONTO SAVINGS AND LOAN CO.
Offices: 437 George St., Peterboro.

OBITUARY

MARY WRIGHT

Mary, the dearly beloved daughter of Mr. and Mrs. Lewis R. Wright, who was accidentally drowned while bathing at Chemong Park, was forwarded from the Funeral Home of D. Belleghem and Sons, to Toronto, where interment will take place on Wednesday afternoon.

SIR EDWARD KEMP

The remains of the late Sir Edward Kemp, who died suddenly at his summer home on Pigeon Lake, was transferred from Belleghem's Funeral Home to his late Toronto residence, "Castle Frank" from where the funeral will be held on Wednesday afternoon.

ABBOTT'S ELECTRIC REPAIR

Induction Motors Fans, Washing Machines, Vacuums Meat Slicers of all makes. Motors changed for different voltage or speed. Motors Bought and Sold. Estimates given —Prompt Service. 'Phone 2197

15d-11,13,16 18 20,23,25,27,30, 1,3,6 8,10,13 9519

RADIO SERVICE

Expert Service on all makes. Tubes Batteries etc. BATTERY CHARGING

ROY A. WHITE,

203 Dublin St. - Phone 1452W

t.t.s-6807

PIANO TUNING

WILLIAM R. POTTER, 'Phone 2524. 6 King George Street.

90d-98-5724

Wanted

Applications for Physicians for the Canadian General Mutual Benefit Society will be received up till August 9.

Apply F. A. Shannon, Secy.

9d-38-7741

The Bugs Are Busy

Keep your potatoes clean with

Arsenate of Lime 75c
Arsenate of Lead 75c
Bordeaux Mixture 75c

Above 3 in 4-lb. pkgs.

Treat the roses or sweet peas with

"Clensol"

Bottle 35c.

It prevents mildew and destroys all insect pests.

Hammond's Slug Shot, pkg...25c
For cabbage and cauliflower.

Peterboro Floral Co.

347 GEORGE STREET.
Phone 1395 - 456W.

STONEY LAKE
Steamboat Service

Steamers will leave Lakefield at 9 a.m., 12.45 p.m., 5.45 p.m., on arrival of Train leaving Peterborough at 8.30 a.m., 12.10 p.m., and Bus leaving Peterborough at 5.15 p.m.

Steamers will leave the Lake to have Passengers arrive in Peterborough at 8.10 a.m., 11.35 a.m., and 6 p.m.

Further information on application to

FRANK G. YOUNG, Manager
434 Park Street - 'Phone 548

FOR SALE

LARGE MODERN HOUSE

Central; suitable for a rooming house. Cheap. Must be sold at once. Box 7852, Examiner.

1d, 37, 7852

Clearance Sale of Splendid

Used Cars

AT PRICES AND TERMS TO SUIT

Pontiac Coach, 6 cylinder
5 Ford Tourings—reasonable
Oldsmobile Touring
Studebaker Coach, 6 cylinder
Studebaker Touring, 6 cylinder
Star Touring
Ford Roadster
Whippet Coach
Whippet Sedan
Essex Coach
Willys-Knight Sedan
Whippet Coupe, 6 cylinder
Ford Coupe
Overland Coach, 6 cylinder.

J. J. DUFFUS, LTD.

2d-13,16

LOCALS

Dr. A. W. McPherson wishes to announce that his office will not be open on Sundays and Wednesday afternoon and evening, except by appointment. Special attention to Infant Feeding and Diseases of Children. Phone No. 746, and at Chemong cottage 180 ring 1-2. 20d55-7822

PETERBORO RANGERS' BAND

Rehearsal to-night, also important business to be discussed. All members requested to attend; 8 o'clock sharp.

NOTICE.

Order your coal now at summer prices We will put it in at your convenience Conger Lehigh Coal Co Ltd. T O. Donaldson, local manager Phone 48. dtf-6559

AND NOW IT'S FUEL

Our stock was never more complete. Quality and service—our everyday kind. The best coal, wood and coke procurable. SANITARY ICE SUPPLY. Phone 147.

WHAT ABOUT YOUR COAL?

Two best grades Alberta in stock. Alexo for furnace and grate; Imperial Egg for ranges.—Phone 96, McCarthy & Johnston. 2d-13,16-233

MUSIC REPAIRS

John Morden gives Expert Repair Service on all kinds of Musical Instrument at Greene Music Repair Shop, Charlotte Street. th, f s

JUNIORS! REGISTER FOR Y.W.C.A. CAMP.

A limited number of junior registrations (girls 12 to 16 years) will be accepted for the last week of August. Phone Y.W.C.A. for particulars. 1d-37-7865

POTATO BUGS.

Climax Bug Killer when dusted on plants will kill potato bugs, prevent blight and produce healthy plants Frank H. Dawson. Flour, Grain, Seed Salt, 380 Water street. Phone 55. Tue.-Fri.-t.f.

AUCTION SALE

Household Furniture, etc., at the home of Mr. George Wiskin, 283 Thomas street, on Thursday, August 15th. Entire Furnishings, including Electric Washer, Stoves, etc. Sale 1 p.m. W. J. Hancock, Auctioneer. 3d, 38, 7846

MIXED WOOD PRICES NOW.

To make room I am offering a special price, for a limited quantity of summer wood. $3.00 per cord 4 ft.; $3.00 per ½ cord, 4 ft.; $1.75 per ¼ cord, 4 ft. Cutting and splitting extra. Prompt delivery. Phone 111 or 110. J. E. A. Fizgerald, 253 Hunter street. 33-55-7781A

OVER THE LIFT LOCK TO STONEY LAKE

On Friday, August 16, Steamer "Stoney Lake" will leave George Street Wharf at 8 a.m. (standard time) for a trip around Stoney Lake. Meals and booth on board. Round Trip Fare: Adults, $1.00; Children, 50c. 4d, 39, 7851

LAST WATER TRIP TO LINDSAY THIS SEASON

On Monday, August 19th, Steamer "Stoney Lake" will leave George Street Wharf, at 7.30 a.m. (standard time) for Lindsay. Passengers will return by C.N.R. same evening Meals and booth on board Round Trip, boat and train: For Adults, $1.50; Children, 75c 4d. m,tu,t,s, 7850

STEP OUT IN COMFORT

When your feet are sore and sweaty is the time to use British Army Foot Powder. It relieves tired, aching feet and stops excessive perspiration, and destroys foot odors. Dust it into the shoes each morning for foot comfort; 25c. Bond's Drug Store, George and Hunter.

SKOOKUM CAMP SPORTS DAY.

All boys who have attended Skookum camp this summer are invited to attend the sports day on Wednesday 14th (to-morrow). Camp boat will leave South Beach every hour after 2 p.m.

All will be eligible to enter the sports compete for prizes. Boys are requested to arrange their own transportation to South Beach, and return about nine p.m. Supper will be served at the camp.

For further particulars phone Y.M. C.A.

DEFENDS CHAMPIONSHIP.

WATERLOO, Iowa, August 13 (Canadian Press). — Gus Sonnenberg, successfully defended his world's heavyweight wrestling championship last night by defeating Stanley Pinta, Toronto, Ont., in straight falls.

Fine Diamonds

—We are showing now the very latest in

DIAMOND RINGS

—These beautiful Rings come in Green Gold and White Gold, in claw and basket settings.

—If you wish to spend $25.00 or up to $150.00, come in and look them over.

WARNE BROS.

DIAMOND HALL
349 George Street
Phone 933

STRANDED CREW REPORTED SAFE

Steamer Caught in Ice Flows May Not Be Total Wreck.

U.S. CUTTER ASKED TO HELP.

ST. PAUL, Alaska, Aug. 13 (C.P.).—Messages from the crew of the wrecked schooner Elisif, which was beached on the bleak shores of northeastern Siberia after being ground between ice floes in the Arctic, indicated that the men to-day were proceeding or about to proceed to East Cape, Siberia, in small boats or aboard the Russian steamer Stavatoll, which had been standing by the Elisif.

R. S. Pollster, supercargo of the Elisif and agent of the Olaf Swenson Company of Seattle, owners of the schooner, sent a message asking the United States coastguard cutter to pick up the crew at East Cape about Sept. 10. The message indicated the Elisif was not a total loss as had been previously reported. The 20 men of the crew were reported well.

COAL MINE FIRE GAINS HEADWAY

Twenty-five Miners Have Narrow Escape From Four Explosions.

MORE FIREMEN CALLED.

POTTSVILLE, Pa., Aug. 13 (C.P.).—With three additional explosions shortly after midnight spreading the flames over an area 250 feet long, a heavily marshaled fire fighting force continued to-day to battle a fire in the Primrose vein of the Sherman Coal Company here.

Twenty-five miners at work when a series of four explosions started a fire in a gas pocket last night, escaped through the air breach in an intersecting gangway, but four men, members of a rescue party, were severely burned.

The fire quickly spread through the vein of soft anthracite which runs beneath the southern end of the city and was stubbornly resisting the efforts of more than one hundred mine employees, city firemen and emergency assistance from Minersville collieries.

The fire continues to gain headway.

IN POLICE COURT

Stanley Graham, 18, English immigrant, appeared for sentence in Police Court this morning on a charge of uttering forged documents to which he had previously pleaded guilty. An inspector of immigration stated that the lad had come to Canada in July of this year and had been in considerable trouble ever since. The Magistrate decided that the best thing would be to have the boy deported back to England, and he sentenced him to three months in jail so that this course would be followed.

Joseph Hills, on remand on a charge of stealing twenty dollars, pleaded not guilty. The Crown asked for a further remand, since the chief witness was in Calgary. The Magistrate gave the prosecution another week to get its witnesses.

C. Ibey pleaded not guilty to carrying dangerous weapons and was again remanded until Friday, the Crown being warned that it must hasten its evidence against the man or the case would be dismissed. His bail was lowered to one surety of $100.

BORN

McISAAC.—At St. Joseph's Hospital, on Friday, August 2, 1929, to Mr. and Mrs. J. D. McIsaac, a son, John Donald.

SICKLER.—At Nicholls Hospital, on Monday, August 12, 1929, to Mr. and Mrs. W. H. Sickler (nee May Jenkins), a son—William John.

DEATH

JOHNS—The death occurred this morning in Sick Children's Hospital, Toronto, of Kenneth Gordon, infant son of Mr. and Mrs. Alex. Johns, aged 6 weeks. Funeral announcement later.

MAIN STREET TOPICS

Jabs and Jottings as Picked Up by an Examiner Reporter

25-POUND LUNGE IS CAUGHT

Another beauty was landed on Saturday in Stoney Lake when William Groschel was successful in catching a 25-pound maskinonge. The big muskie put up a real fight and the landing of the fish proved a real task.

INCREASED TRAFFIC

The freight traffic over the Peterborough-Lakefield line has grown to such an extent so as to warrant the putting on of another freight train in order to accommodate this increase.

The growth is due to the cement company in that village which has been shipping more of its product than ever. Last year was the first year that cement has been shipped from Lakefield in recent years, and the traffic was heavy then, but this year it has surpassed the previous figures and the Canadian National Railways have decided to increase the service on this line.

* * *

A decided improvement is being undertaken on the top of Hunter Street Hill in East City. A steam shovel has been working, cutting away the bank on the left side of the road, making the roadway much wider and safer for the traffic over the hill to the Lift Locks.

* * *

CONCERT ABLY RENDERED

The Sunday evening sacred concert as rendered by the Wright Brothers' Orchestra at Chemong, scored a big hit among the crowd that gathered to listen to them. Their rendition of the old hymns and light concert airs was a treat to anyone who heard it. The feature of the evening was perhaps when Don. Wright, trumpet player and leader of the orchestra, played a solo on a Chinese fiddle, which is a one-stringed instrument. This number was encored time after time and the crowd was very enthusiastic over the offering.

However, when the band played "O Canada, a thrill was experienced by all those who were present and many expressed the thought that never had they heard the patriotic air more ably rendered, and this was made all the more delightful to think that such a small band could play in such an exceptional manner a piece of that nature.

Anne Golding of Toronto also contributed to the success of the evening by her several solos, which were well received.

CARS COLLIDE.

Two large cars, one bearing a New York license and the other carrying a Pennsylvania license, crashed at the corner of Reid Street and the Chemong Road last night. One coming from Chemong collided with the other, which was just leaving the city, doing considerable damage to both cars. No one was injured in the impact.

FALSE ALARM

Some boys played a very foolish prank and one that might have had very serious results yesterday evening at Inverlea Park. They put in a call for the pulmotor over the special wire that leads direct to the Fire Hall from the park. The firemen speeded the pulmotor to the scene in less than three minutes and found to their chagrin that it was only a false alarm. The serious part of the affair is that a real and immediate call for the services of pulmotor might have been made while it was away on the wild goose chase to Inverlea Park. Three cars carrying members of the St. John's Ambulance Brigade also made the run.

THIEVES AT WORK.

Inverlea has been visited by thieves several times recently. Last week several of the girl bathers reported the loss of certain parts of their negligee, and last night a pair of expensive black oxfords were removed from the men's dressing room. Attempts are being made to trap these sneak thieves before they reap a greater harvest. Bathers are warned to be cautious about leaving valuables in the dressing rooms while they are in swimming.

RE-PLANTING SHRUBBERY.

The great American outdoor sport of gathering small shrubs and trees from the rural districts and bringing them back to the city seems to be spreading to Canada. Many cars have passed through Peterborough of late with trees and bushes tied to the sides. Most of these had been dug out in such a way that the roots are intact so that they can be planted again on home soil. Not only are foreign tourists practicing this but many of the cars bear Canadian licenses.

FIRE ON MAIN STREET.

At 2.21 yesterday afternoon the firemen were called to the Barrie Building, where some tinsmiths in operating an oxy-acetylene welding outfit had ignited the woodwork on the face of the building where they were at work. Little damage was caused by the fire.

WORK ADVANCING.

The fixtures are now being placed in the new Kresge store building in preparation for the opening on August 24. This morning counters and other paraphernalia were being taken into the store.

NO INFANTILE PARALYSIS.

Contrary to the rumors that have been current that there were several cases of infantile paralysis in the city, it was stated with authority to-day that there is not a single case of that dread disease here.

C. S. Stapleton, sanitary inspector, said: "I was told that there was a case on Gilmour Street, but along with Dr. T. W. H. Young, M.O.H., I investigated this case, and can say definitely that there is no indication of infantile paralysis.

"The other stories of similar cases have also proved baseless," he continued. "I can say with assurance that the city is absolutely free of this disease, and that the city has an almost clean bill of health."

FERGUSON DENIES AGREEMENT RUMOR

Matter Still At Standstill Regarding Beauharnois Power Contract.

TORONTO, Ont., Aug. 13 (C.P.)—Premier Ferguson did not agree today with a report from Montreal that the Ontario Hydro Power Commission is about to enter into an agreement with the Beauharnois Power Corporation for a supply of power outside the province.

"That is an old story," said Premier Fergusbn. "Premier Taschereau promised to sell us 250,000 h.p. providing the Province of Quebec did not need it. That is where the matter now stands and nothing further has been done."

Premier Ferguson denied that an agreement was pending for a supply of power.

BIG POWERS TRY TO SAVE

(Continued from Page 1)

conference to-day stood adjourned—at Mr. Snowden's own suggestion—until Wednesday, a move generally regarded as made just to permit these private conversations, between Messrs. Jaspar, Locheur, and Snowden, to be made.

The general atmosphere of the conference was one of more optimism than yesterday, when the board endorsement of Mr. Snowden by Premier MacDonald led to fear the British viewpoint would become only the more uncompromising.

HUGE GASOLINE TANK EXPLODES KILLING MAN

Five Workmen Are Seriously Burned When Refinery Tank Explodes.

SAN PEDRO, Calif., August 13 (Canadian Press). — One man was reported killed and five others were believed burned fatally in an explosion this morning of a refinery tank of the Shell Oil Company at its Dominguez Junction plant. The name of the man killed was given as F. M. Ferguson. The injured men were taken to a hospital for treatment.

The blast was terrific and started a fire which menaced the section. Several large refinery tanks adjoined the ruined structure, and there was possibility of their being ignited.

Meagre reports said the men were working near the tank when it exploded. The cause could not be ascertained immediatly.

PLANS MADE FOR MEMORIAL SERVICE

SAINT JOHN, N.B., Aug. 13 (C.P.)—A service in memory of Bliss Carman, poet, will be held in Christ Church Cathedral at Fredericton, August 20, it was announced to-day by Hon. J. B. M. Baxter, Premier of the Province. Arrangements are in the care of Hon. C. B. Richards, K.C., and Judge O. S. Crocket, and are nearing completion. Dr. and Mrs. King will leave Boston with the ashes of the famous poet on Aug. 18 and arrive in Fredericton on the following day. They will spend a few days in the Province before returning to their home.

COSPIRACY HINTED

WINDSOR, Ont., Aug. 13 (C.P.)—Conspiracy in connection with the recent Toronto plumbers' strike was suggested at the resumed session today in the Sandwich court house of the Royal Commission investigating alleged trade restraint practices of the Amalgamated Builders' Council and its affiliated body, the Canadian Plumbers' and Heating Guild.

A. W. Peck, assistant secretary of the district branch of the plumbers' combine was recalled to the stand. He is the first and as yet the only witness of the inquiry, which was started yesterday before Gordon Waldron, K.C. Twice this morning he was warned by the Commissioner against holding back evidence.

VETERAN HORTICULTURIST IS DEAD

GUELPH, Ont., Aug. 13—James Gilchirst, veteran horticulturist and a resident of this city for sixty years is dead at "Woodlands," his home here. He and his twin brother, Archibald, of Toronto, recently celebrated their 86th birthdays here. He came to Canada a year after Confederation and has resided here ever since.

Investigate Drinking At Crystal Beach

TORONTO, Ont., Aug. 13 (C.P.)—Reported drunken orgies of American tourists at Crystal Beach are to be a subject of a wide investigation, Premier Ferguson states to-day.

"We will not permit drunken debauchery either by our own citizens or visitors," said Premier Ferguson. "I am having inquiries made into the report to see how accurate this report may be. You know a person cannot even permit drunkenness or debauchery in their own homes."

DECISION MADE IN RADIO CASE

Judge Awards $20,000,000 Back Royalties Handed Over.

SUIT PENDING SINCE 1927.

WILMINGTON, Aug. 13 (C.P.).—A judgment said to involve approximately 90 per cent. of the country's radio manufacturers and an estimated $20,000,000 in back royalties has been handed here by Federal Judge Hugh M. Morris against the Radio Corporation of America.

The judgment, which was announced yesterday, affects three beneficiaries, Francis W. Dunmore, employed in the Bureau of Standards, Washington; P. D. Powell, former Bureau employee, and Dubilier Condenser Corporation of New York, all appearing plaintiffs.

The decision is the result of a suit brought in 1927 against the Radio Corporation of America, alleging infringement on patents owned by plaintiffs for the manufacture of instruments for radios which eliminated the necessity of storage batteries and made it possible to operate from standard residence lighting systems

ENGLISH PRAISE HEAPED ON KEMP

Highly Commended For Part in Returning Overseas Forces.

LOVED BY BRITONS.

LONDON, August 13 (Canadian Press Cable). — English newspapers to-day contain many tributes to Sir Edward Kemp, former Minister of Defence for Canada, who died near Bobcaygeon, Ontario, yesterday, at the age of 71.

The Daily Telegraph remarks that, heavy as was his duty in conveying the Canadians to the battle front it was as nothing to the problem that faced Sir Edward when the time arrived for repatriation. "It was difficult to explain to men who had been without a sight of their own country for four years, how impossible it was to place them all on troopships directly the Armistice was signed." The Telegraph points out.

"Considering all the impediments facing the Ministry for Overseas Forces, it was creditable that it accomplished the greater part of the repatriation work early in the summer of 1919."

The Telegraph also comments that Sir Edward's genial disposition and manifest liking for meeting the Briton at home, earned for him a great amount of goodwill on this side of the Atlantic.

DEATH FROM LIQUOR IS FINDING OF JURY

Post Mortem Shows Traces of Alcohol in the Stomach.

PORT HOPE, Aug. 13.—Suffocation, attributable to the influence of liquor, was the substance of a verdict brought in here last night at the inquest regarding the death of James McCormack, an employee of a fruit house, who was found dead on Aug 4 on the outskirts of Port Hope.

Frank Clarke and D. Cluff told of finding the body. W. Sculthorpe and Harvey Yeo, who saw the victim before noon on the day of his death, testified that he was staggering under the influence of liquor. In the post-mortem report, submitted by Dr. W. F. Beamish, it was stated that the contents of the stomach bore traces of alcohol.

$30,000 BLOCK FIRE.

RUMSEY, Alta., Aug. 13.—(C.P.)—Damage estimated at $30,000 was caused by a fire which destroyed the B. C. cafe, Raskin's general store, C. T. Thompson's real estate office, the Weinbom general store and the telephone office yesterday. Volunteer fire fighters prevented spread of the flames to other structures.

SOVIET AMBASSADOR

M. Dovgalevsky, Soviet ambassador to France, who has had his first interview with Arthur Henderson at the British Foreign Office, London, in reference to resumption of diplomatic trade relations between England and Soviet Union.

United States Player Defeats Canadian Champion

WESTCHESTER COUNTRY CLUB, RYE, N.Y., August 13 (Canadian Press). — Miss Olive Wade, of Toronto, Canadian women's singles champion, and the only Canadian representative in the women's eastern court tennis championships being played here was forced to bow before the stellar playing of Miss Ethel Burkenhardt, of San Francisco, in the second round to-day by scores of 7-5, 6-1.

The youthful Canadian girl gave a fine display in the first set, but Miss Burkenhardt managed to pull it out by 7-5. In the second set the United States player won in convincing style by 6-1.

DEATH FOUND ACCIDENTAL

Inquest Is Adjourned Into Death of Man Killed On Trip of Mercy.

SLIPPED BETWEEN CARS.

SAULT STE MARIE, Ont., Aug. 13.—(Canadian Press).—Accidental death" was the verdict returned last evening by the coroner's jury investigating the death of Frederick George Mcwe, brakeman on the A. O.R. who died in a hospital here yesterday morning after having his leg crushed when he slipped between two cars while setting a hand brake in Michipicoten on Sunday.

The inquest into the death of Ingvold Johnson, who was run down at a level crossing inside the city, by the special train which was bringing Frederick George Howe to the Sault hospital, was opened last night, but was adjourned until Wednesday after some evidence had been taken. William Merrifield, Engineer of the special testfied that it was a very foggy night and that it was difficult to see forty feet ahead of the engine. He stated however, that the head lights were burning and the bell was ringing steadily for some time before the crossing was reached. Merrified said he felt no jar and that he knew nothing of Johnson's death until he was told of it in the morning and asked to make an inspection of the engine when he found traces of blood.

Montreal Rifleman Wins Daily Prize

CONNAUGHT RANGES, Ont., Aug. 13.—(By the Canadian Press.)—Lieutenant J. Boa, Montreal, won the Daily Prize in the miniature rifle match at the Dominion of Canada Rifle Association meet here yesterday, according to figures issued to-day. Lieutenant Moa also won first place in the rapid revolver contest. Lieutenant Desmond Burke, Ottawa, a former King's prize holder, won the running man competition, in which competitors fire at a running silhouette.

It is estimated that there are now about 3,500 persons in the United States who are more than 100 years old.

EVERYBODY'S COMING TO

SERPENT MOUND REGATTA

AT RICE LAKE, WEDNESDAY, AUG. 14TH

Otonabee's Civic Holiday 2 Miles South of Keene

3d-27

HIAWATHA REGATTA POSTPONED TILL WEDNESDAY, AUGUST 21ST

6d, 7 8 9 13 14 15, 7795

THE CROW DANCE

Rye's Pavilion - Friday Night

ROOFING

Estimates gladly given on Bird Paroid "Built-Up" Roofs and Bird Asphalt Twin Shingles

FRED H. ROWAN

549 King St. PETERBORO Phone 851

TTS tf

CHEMONG NOVELTY DANCE TO-MORROW EVENING

Under Auspices of Chemong Regatta Committee.

A Hot Band in a Cool Spot. Come Along.

HOME EDITION

The Evening Examiner

IF IT WILL HELP PETERBOROUGH AND DISTRICT, THE EXAMINER IS FOR IT.

PROBABILITIES
Fresh to strong northwest winds; mostly cloudy with a few scattered showers, becoming cooler. Thursday, fresh north-west winds, fair.

VOL. LXIII., No. 37 PETERBOROUGH, ONTARIO, CANADA, WEDNESDAY, AUGUST 14, 1929 PRICE THREE CENTS

PILOT OF PLANE IS MISSING ON LAKE ERIE

Churchill Urges Disarmament

U. S. IMMIGRATION PATROLMEN CAPTURE SMUGGLER WITH NINE ALIENS ON LANDING OVER RIVER

Officers Lay in Wait As Boat Makes Two Trips With Men.

CURRENT VERY DANGEROUS

Two Runners Escaped Back Towards Canada As Rest Are Taken.

NIAGARA FALLS N.Y., Aug. 14.—(Canadian Press). — An alleged alien smuggler was captured, two others escaped and nine aliens were arrested by United States immigration border patrolmen under Captain Stuart McDonnell between this city and Lewiston early to-day. The alleged alien runner said he was Frank Muzzillo, 23, this city. According to Captain McDonnell, he and his men lay in wait on the lower river bank while the outboard motored craft made two trips from the Canadian shore about a quarter of a mile above the Queenston Power House of the Ontario Hydro-Electric Commission had landed the aliens. The crossing at that point, where the current is very swift, is considered exceedingly hazardous.

Arrested on Second Trip

As the last of the aliens left the boat as it landed on its second trip, the patrolmen rushed them. Two alien runners in the boat escaped by speeding back to Canada in their craft. Five of the aliens and Muzzillo, who met them on this side of the river, according to the federal men, were captured without difficulty. Four ran down the tracks of the Niagara Gorge Railroad Company, pursued by several patrolmen, who fired into the air. After a long chase, the aliens were captured. No shots were fired at the two smugglers who fled in the boat.

Hazardous Decent to Make

To reach the water's edge at the point here the boat put off from the Canadian shore it is necessary to make a hazardous descent of the almost perpendicular bank for a distance of more than 200 feet. It is believed that a cable was used by the men to aid them in their descent.

The ten prisoners are held for arraignment before a United States Commissioner.

LEAVING CITY.

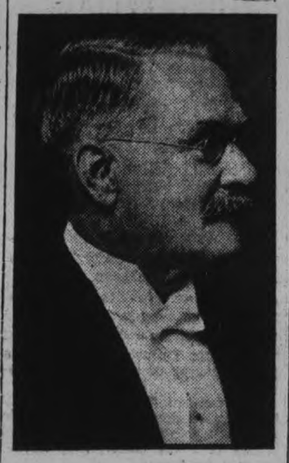

R. J. DEVEY

Organist of Knox United Church, who has accepted position of organist and choir leader of St James' Church, Perth.

VILLAGE DESTROYED BY FLOOD.

ALBUQUERQUE, N.M., Aug. 14. — (C.P.)— The village of San Acacia, had been swept away ,and San Marcial another small town, was inundated and in danger of being wiped out by flood waters from the Rio Puerco river to-day. Hundreds of head of livestock were drowned and property damage was estimated at $100,000. No loss of human life was reported.

Britisher Heard By 1400

Stability of Europe Depends a Lot On Good Relations Between France and Germany

Britain and U. S. Co-operate.

Disarmament's Best Plank Is Good Will of All Nations.

(By W. M. Murray, Canadian Press Staff Writer.)

MONTREAL, August 14. — The need for good relations between France and Germany as pre-requisite to stability in Europe, and the perseverance of Great Britain in policy of establishing closer harmony between the Empire and the United States, were the outstanding features of the first address delivered in Canada in the course of his present tour by the Right Hon. Winston Churchill, former Chancellor of the Exchequer. Mr. Churchill spoke yesterday to over 1400 persons at the Canadian Club.

Mr. Churchill did not think that France would be willing to reduce her army to such a point that nothing stood between her and invasion but the goodwill and faith of the German people; nor was he at all sure that even if the French so rendered themselves defenceless that the peace of Europe would rest upon any more secure basis than to-day. The only way to promote disarmament was to develop confidence and good will between all nations, and to develop alternative forms of national endeavor in commerce, science and trade.

Key Is Good Relations.

And if it was desired to promote disarmament in Europe, the key to that was good relations and the growth of common interests and particularly commercial interests between Germany and France. "In this way," said Mr. Churchill, "old quarrels fade and old animosities and apprehensions are alike obliterated in the growth of new interests and co-operation."

The central policy of the British Government had been to promote a common understanding between Germany and France and thus to stimulate the goodwill between these countries. Britain had also shown itself ready to run risks and to make sacrifices for that purpose, because the friendly relations between Germany and France were the keystone of European peace and because no other nation in the world had a greater interest in the peace of Europe than Great Britain or the Empire associated with her.

TWO WOMEN DIE IN AUTO CRASH

Companion Dying and Driver of Other Car Badly Injured.

WERE ON WAY HOME.

WINDSOR, Ont., Aug. 14 (Canadian Press).—Two young Hamtramck, Mich., women are dead, the mother of one is dying and a Kingsville man is in a hospital in a serious condition as the result of an automobile collision near Old Castle early to-day. The Americans were en route home from Schenactady, N.Y.

The dead are: Miss Marion Elizinsky, 20, driver of one car, who died just as she was placed on the operating table at Hotel Dieu, and Miss Stella Wzuzchouski, 21, who was killed instantly. Mrs. Pauline Elizinski is dying, and Theodore Maxwell, Kingsville, driver of the other car, is in a critical condition at the same hospital.

MOB ATTACKS COMMISSIONERS

Dozen Persons Are Assaulted and Four Shot in New Orleans.

WAVE OF DISORDERS.

NEW ORLEANS, La., August 14 (Canadian Press). — After being attacked by an angry mob in the Council Chamber, the city commissioners late yesterday took steps to curb a wave of wild disorders which swept through the city in a renewed outburst of rioting by street car strike sympathizers.

Four city commissioners were set upon by groups of a mob of 300 or more in and about the City Hall. A dozen policemen were assaulted, four persons shot, and a number of disturbers arrested on Federal and State charges before sufficient policemen arrived to quell the fury.

JULIA MACBRIEN BECOMES PILOT

Daughter of Canada's Former Chief of General Staff Granted License.

OTTAWA, Ont., Aug. 14 (Canadian Press).—Miss Julia MacBrien, daughter of Major-General J. H. MacBrien, president of the Aviation League of Canada, and former Chief of General Staff, in the Department of National Defence, was granted a private air pilot's certificate to-day.

Miss MacBrien is the second member of her family to secure a private pilot's license. Her father is ... present on an aerial tour of the prairie provinces. She is the sixth licensed woman pilot in Canada, and is 19 years of age.

Arena Bull Runs Amuk Killing Woman In Street

VALENCIA, Spain, Aug. 14.—(C.P.) —A raging bull, intended for the Valencia arena ,fought his way to freedom here to-day, killed one woman, wounded three horses ,and frightened the population. He finally was put in tow, however ,d this evening awaited his turn against a matador.

The bull escaped while it was being taken to its pen, preparatory to a bull fight.

SLAYER, 75, TO JAIL FOR LIFE

Farmer Who Killed Wife Expects "Pardon" From God.

ATTEMPTED SUICIDE.

LAWRENCE, Kansas, August 14. — A 75-year-old man who murdered his aged wife to put her out of misery, was taken to the state penitentiary to-day to serve a life sentence — a term he said would end soon "with a pardon from God."

Fred Erb, the retired farmer, who put a pistol to the head of his invalid wife, Susan, and pulled the trigger while she slept, looked forward to the pardon as he was taken to the Union Pacific station to board the gasoline motor train that makes a daily trip to Lansing where the prison is located.

"Susan and I have never been away from each other before," he said, "and we won't be apart for long now." The doctor promised me that before what happened on Thursday.

"What happened on Thursday" was the murder. Erb tried to end his own life, but the pistol jammed on the second shot. The doctor told him he was suffering from an incurable disease, Erb said.

The old farmer pleaded guilty yesterday and was sentenced to life imprisonment. He made only one request—that he might attend the funeral of his wife. The judge refused his plea but arranged for him to see her body at the undertaking rooms before he left for Lansing.

WOULD ABANDON CANADA ROUTE

Col. Edward C. Carrington Writes To President Hoover About Water Scheme.

OBJECTIONS ARE OUTLINED

NEW YORK, N.Y., Aug. 14 (C.P.)—Colonel Edward C. Carrington, Chairman of the Great Lakes-Hudson Waterways' Association, which is working for an All-American ship route between the Great Lakes and the Atlantic, wrote President Hoover yesterday, advising him to abandon his attempt to reach an agreement with Canada on the proposal to build a Canadian-American route and to devote his efforts to constructing a route via the Mohawk and Hudson Valleys and the Hudson River.

"Canada will insist that she be compensated for the diversion of the waters of Lake Michigan by Chicago," Colonel Carrington held.

Insist on Lowering Tariffs

"She will insist on the lowering of our tariffs on agricultural and other products; she will insist on receiving credit for the cost of constructing the Welland Canal and other canals related to the St. Lawrence project which she has built within her own territory. She will further insist on receiving five-sixths of all hydro-electric power that may be developed along the proposed St. Lawrence waterways, while at the same time demanding that we pay one-half the cost of the development.

"We have reached an impasse. The time has arrived when conversation should cease and the work of constructing your alternative route by way of the Mohawk and Hudson Valleys and the Hudson River should begin."

MEMBERS FOR LIQUOR PROBE ARE SELECTED

Investigation Into Liquor Laws May Last For Three Years.

To Come To U. S. and Canada.

Personnel Is Equally Divided Between Alcoholic and Non-Alcoholic Elements.

LONDON, Aug. 14 (By Thos. T. Champion, Canadian Press Staff Correspondent).—Ten of the twenty members of the new Royal Commission on the Liquor Licensing Laws of England and Wales have already been selected. The enquiries by the commission, which was promised by the Labor Government on its assumption of office, may last three years and possibly will take it to Canada and the United States.

The personnel of the commission, as so far announced is composed equally of "Alcoholic" and "Non-Alcoholic" elements. It might be likened to that harmless and unstimulating beverage known as shandygaff.

Ten Chosen Already

The commissioners already selected are Mrs. E. Barton, Secretary of the Co-operative Women's Guild; George Bryston, Chairman of the Birmingham Licensing Justices; Rev. Harry Carter, Secretary of the Temperance Council of Christian Churches; S. A. H. Findlay, General Secretary of the Union of Patternmarkers; B. T. Hall, Secretary of the Union of Clubs and Institutes; Arthur Jenkins, Agent of the South Wales Miners' Federation; John Morgan, Chairman of the Licensed Victuallers' Defense League; Arthur Sherwell, Secretary of the Temperance Legislation League; Thomas Skurry, President of the Brewers' Society, and Sir Edwin Stockton, famous Manchester commercial magnate.

No M. P. is Selected

Lord Amurlee, formerly Sir William McKenzie, a leading authority on the licensing question, had previously been appointed chairman. It will be noted that so far no member of Parliament has been selected.

The terms of reference are the widest possible. The Commission, however, applies only to England and Wales; a separate enquiry for Scotland being promised later.

MINISTER'S BODY FOUND IN LAKE

Rev. T. A. Steadman Drowns While Bathing On Huron Beach.

NO ONE SAW FATALITY.

SARNIA, Ont., Aug. 14.—(Canadian Press).—Rev. T. A. Steadman, 56, of Byron, Ont., was drowned while bathing in Lake Huron, nine miles east of this city this morning. He was on leave of absence owing to ill health, and was summering with his wife and family at a cottage on Lake Huron beach. Following his usual custom went into the lake to bathe before the other members of the family were up.

It is believed he suffered a weak spell and collapsed without being able to shout a warning. His body was discovered near the shore line by a boy. He had been in the ministry for thirty years, holding charges in this district. A son, Ford, lives in London and two sisters, Mrs. A. Clarke and Mrs. A. McKinney in Woodstock.

LIBERAL ASSURED VICTORY

PRINCE ALBERT, Sask., Aug. 14 (C.P.)—The election of D. A. Hall, Liberal candidate in the Cumberland deferred bye-election, over John Beda, Independent - Conservative, appeared assured to-day. Nine polls out of fifteen give Hall 289 and Beda 49.

Airplane Crashes In Fog

Plane Turns Turtle Into Lake Erie As Pilot Misjudges Skyline.

STEAMERS RESCUE THREE.

Co-pilot Not Found, Was Last Seen Swimming Off in Darkness.

WINDSOR, Ont., August 14 (Canadian Press). — Search is being made in Lake Erie for John Kasper, co-pilot of the Thompson Aeronautical Corporation amphibian plane, "Miss Detroit," which fell into the lake near the south-east shoals, four miles from Pelee Island late yesterday.

The flying boat carried four persons when it left Cleveland for Detroit at five o'clock yesterday afternoon.

Cy Caldwell, the pilot, and Mrs. Robert Little, of Cedar Rapids, Iowa, a passenger, were rescued by the crew of the freighter, Mid and King and have been taken on to Buffalo.

C. A. Lapole, engineer of the Wright Aeronautical Corporation of Paterson, N.J., was taken aboard the steamer Denmark of the Great Lakes Steamship Line, and brought into Detroit.

Disappeared in Da k.

Kasper was last seen swimming in a life preserver, but the rescue ships lost track of him due to the darkness it was reported . Detroit.

Officers of the M. A. Hanna freighter Quiney Shaw, bound for Cleveland, stood by for several hours last night at the scene of the mishap, searching for possible survivors. A Thompson, emergency aeroplane, piloted by Ralph Devore and Otis which left Cleveland base at daybreak to-day is searching over the lake with another plane sent out from Detroit. A coast guard cutter and several steamers joined the hunt this morning.

Only Up Half Hour

The Miss Detroit crashed 30 minutes after it left Cleveland yesterday on its regular scheduled flight to Detroit, Thompson officials reported.

Clear weather prevailed at the outset of the trip but a heavy fog was encountered four miles west of Pelee Island. Pilot Caldwell misjudged the skyline in the fog and crashed while setting his ship down in the water, according to the same report.

Plane Fills With Water

The wings were smashed. The ship turned over and filled rapidly with water. Crawling onto the upturned cabin the four occupants donned the life belts. After clinging there for an hour the quartet decided to swim south in the darkness in hope of reaching the regular steamer lane and they became separated in the darkness.

Lapole, swimming alone was the first rescued after his shouts had been heard by the Denmark, bound up for the Lake Superior ports. The Denmark stood by for three hours as did the Midland King which, subsequently had picked up Mrs. Little and the pilot, Caldwell.

TWO SUICIDES NEAR WINNIPEG

Clerk Found in Red River and Artillery Private in Suburb Bush

LATTER MISSING MONTH.

WINNIPEG, Man., Aug. 14 (Canadian Press).—Police Tuesday night announced the definite identification of two bodies found to-day, one, a woman, floating in the water; the other, that of a man, discovered in the woodlands of a suburb. Both had committed suicide.

Pierced through the chest by two bullets from a small calibre rifle, the body of Private Frank Allen, of the Royal Canadian Horse Artillery, stationed at Tuxedo Barracks, Winnipeg, was found in the bush in the suburb of St. Vital. He had been missing since early in July. A brother, R. Allen, resides at Kinselle, Sask.

Miss J. Cantley, 50-year-old departmental store clerk, disappeared from her home Sunday night. Today her body was found floating in the Red River.

ADVERTISERS WANT PEACE.

BERLIN, Aug. 14.— (C.P.)— The world of advertising went on record to-day favoring world peace. The resolution committee of the International Advertising Congress in session here approved the peace resolution submitted by Lord Riddell, leader of the British delegation and seconded by the French delegation.

POLICE BOARD TO TAKE ACTION UNLESS CHIEF DISCIPLINES OFFICERS FOR B RUTAL METHODS

RUSHED OUT OF PARK.

Jack MacDonald, Leader of the Community Party, who was rushed out of Queen's Park, Toronto, last night when the "Reds" attempted to hold a Meeting.

Mayor Speaks Highly of Force But Says Must Be Some Who Overstep Duty.

Police Affair, Says Premier.

Citizen Offers $50 To Aid in Prosecuting Police Who Molested Bystanders.

TORONTO, Ont., Aug. 14.—Canadian Press.—While upholding the stand taken by Police Chief D. C. Draper in suppressing Communist activities, Mayor Sam McBride declared to-day that members of the force who restored to alleged brutal methods in dealing with the Communist demonstration last night must be disciplined.

"Of a large force there must be one or two officers who will overstep the bounds of discipline" said his worship. He spoke highly of the force as a whole but stated that unless the Chief disciplined the guilty parties that this would be done by the Board of Police Commissioners of which he is a member.

Board of Control Meets

The matter arose when Controller E. A. Hacker at a meeting of the Board of Control called attention to a report in a morning paper that Jack MacDonald, Communist leader had been beaten and kicked by officers.

Premier G. Howard Ferguson when interviewed stated that the matter was one for the city police entirely.

Through a local evening paper J. E. Atkins, a local citizen, has offered $50 to aid in prosecuting police who molested any bystander other than a Communist, at last night's demonstration. This citizen stated that he believes that the Communists were "foolish people" but that they had a right to express their views.

Six Are Remanded

Of the seven men arrested six were remanded when they appeared in court to-day and the seventh was allowed to go.

Stewart Smith, editor of a Communist organ, and Meyer Klig, both declared Communists, were remanded for a week on a charge of being members of an unlawful assembly. They were granted bail of $200.

Douglas Godfrey, Howard Carvello and Harry Daly were also remanded for a week on the same bail on charges of disorderly conduct.

Robert Kilgour was allowed to go when he declared that he had no connection with the Communists. According to police Kilgour's offence consisted of not moving on when ordered to do so. Kilgour remained in jail all night rather than accept bail from members of the Communist party.

SOVIET PLANE FORCED DOWN

Ship On Way To New York Lands in Uninhabited Siberia Region.

HAD FLOWN 3,726 MILES.

MOSCOW, August 14. (C.P.) — The flight of the Russian military plane, "Land of the Soviets," from Moscow toward New York, has ended in a forced landing 170 miles from Irkutsk, Siberia. There was no information as to whether either of the men aboard had been injured or whether they would be able to continue their flight.

Tass, official news agency, said the plane had come down in an uninhabited region after taking off from Krasnoyarsk Sunday afternoon. Up to the time of the forced landing the plane had covered 3726 miles in 36 flying hours.

REMOVED FROM CLINIC

PARIS, Aug. 14 (C.P.)—Former Premier Raymond Poincare to-day was removed from the Clinic where he was operated on two weeks ago, and taken to his home to await more complete recovery and a second and more serious operation about Sept. 15.

His condition was described by his physicians as "highly satisfactory."

Fifteen states had adopted woman suffrage before the nineteenth amendment became a national law. The earliest of these was Wyoming, which had women suffrage in 1869, when it was still a territory.

THREE STATES SWEPT BY STORM LEAVING TRAIL OF DESTRUCTION

Hail Stones Big As Hen's Eggs Puncture Auto Tops and Ruin Crops.

HIGHWAYS BLOCKED.

NEW YORK, N.Y., Aug. 14.—(C.P.) —Wind ,rain, hail and lightning, sweeping through three Eastern States left a trail of destruction, marked to-day by damaged buildings, blocked highways and ruined crops.

Regions in Pennsylvania, New York State and Vermont were visited by a series of storms yesterday in which damage by fire and flood was added to the havoc wrought by wind and hail.

A wind of hurricane force cut a swath 25 miles wide through Vermont from Lake Bomoseen to Middlebury ,overturning cottages and damaging other buildings.

The main highway between Rutland and Middlesbury was blocked by fallen trees and communication between Rutland and Lake Bomoseen was cut off.

Farmers in the path of the storm lost sheep and other stock and suffered severe damage to barns and othe. farm structures.

In the vicinity of Reading, Pa., a series of electrical storms fired three barns while the torrent which accompanied the wind and lightning poured streams over their banks, flooded property and made bridges impassable.

At Glen Falls, N.Y., and in the vicinity of Lake George hail stones described by residents as being as large as hen's eggs punctured the tops of automobiles, broke windows and stripped foliage from trees.

Ukranian Commits Suicide On Roadside Cherry Tree

HAMILTON, Ont., Aug. 14 (C.P.)—A grim sight met the eyes of tourists on the Niagara to Hamilton highway this morning when they passed the outskirts of Grimsby. Swinging from a large cherry tree, a few yards from the road was the body of Peter Storgryn, aged 38, a Ukrainian farm hand.

Yesterday Storgryn's fourteen-year-old son saw him polishing a large strap. It was this that he used to hang himself from the tree. He leaves a wife and family.

EIGHT JAPANESE OFFICERS KILLED IN BOMBER CRASH

Great New Machine Fell From 900 Feet on Inspection Trip

TOKYO, Aug. 14 (C.P.)—Six officers of the general staff were killed and another seriously injured when a new bombing plane in which they had started an inspection trip fell 900 feet to-day at Tachikiwa Aerodrome, near Tokyo.

The dead included Major-General Tsunes Aburo, Chief of Operations Staff; General Fukioka and Major Abe.

Major Rukayama, the injured officer, died soon after being taken from the debris. The body of a non-commissioned officer also was found in the wreckage, bringing the total dead to eight.

School Girls, City's Mayor and Chief of Police Among Those Arrested In Raid On Speakeasies

HAMMOND, Ind., Aug. 14 (C.P.).—Girls of school age, a mayor, a police chief and men and women operators of scores of speakeasies were among the 200 persons arrested last night and early to-day as Federal Prohibition agents mopped up an alleged liquor and vice ring.

By one o'clock this morning 165 persons had been arrested in East Chicago and Indiana Harbor, the two cities against which the agents concentrated their drive.

Mayor Raleigh P. Hale of East Chicago and his Chief of Police, James E. Regan, were among the first arrested.

Nick Sudowich, catalogued as a lieutenant of Scarface Al Capone and as one of the leaders of liquor traffic in the Calumet district, also was seized.

Mayor Hale and Chief Regan were charged with conspiracy and a similar charge was made against Sudavich, who was found in the cabaret he operates.

LABOR MEN CRITICISE ACTION OF POLICE IN QUEEN'S PARK RAID

Believe Last Night's Action Is Really Aiding and Abetting Communists.

RESOLUTION PASSED.

TORONTO, Ont., Aug. 14 (C.P.)— Leaders of organized Labor in Toronto, who do not countenance the Communists in organized Labor, are to-day outspoken in their criticism of the force and violence reported to have been used by Toronto Police in preventing a Communist meeting in Queen's Park last night.

Six persons were arrested, charged with disorderly conduct, and will be arraigned in Police Court to-day.

"I think myself that the police are very foolish in their methods of dealing with the Communists," said Sam J. McMaster, President of the Toronto District Labor Council. "They are really aiding and abetting the Communists, in a way making martyrs of them."

Spreads Communism

"We are generally opposed, I think, to the tactics displayed by the police," said John Gillonders, President of the Building Trades' Council. "It only aids the spread of Communism. Non-suppression would be more effective than the repression that is practised," he said.

"It was unthinkable, awful," Thomas Leader told a meeting of the Earlscourt Labor Party, which passed a resolution addressed to the Board of Police Commissioners protesting against the methods and actions of Chief D. C. Draper's force.

"Free speech must be enjoyed," the resolution said, "and we wish to com-

(Turn to Page 12, please)

Sunken Engine Raised From Welland Canal Bed

WELLAND, Ont., Aug. 14. — (Canadian Press).—With the aid of four pontoons and two huge derricks, a Michigan Central locomotive was last night raised from the bottom of the canal, where it had laid since June when it plunged into the water while the bridge was swung, leaving a train load of Kiwanis delegates safely on the tracks.

The investigation will now continue at St. Thomas.

STREET CAR STRIKERS MOB COMMISSIONERS

Council Takes Action To Prevent Further Bloodshed.

NEW ORLEANS, Aug. 14 (Canadian Press).—With blood having been shed in the City Hall, the Commission Council to-day prepared to carry out its mandate against a repetition of yesterday's violence in the street car strike during which city commissioners were mobbed in the Council chamber, four persons felled with bullets and street cars stormed. T. Semmes Walmsley, acting Mayor, declared, "Anarchy must cease."

Placing responsibility for the riots upon the inspiration of "irresponsible demagogues and firebrands in the community," the Council ordered the police force augmented and invoked strict enforcement of the city ordinance practically banning jitney competition with the street cars.

SPECTATORS SUFFER AT "RED" MEETING

WITNESSES CLAIM MACDONALD IS BADLY BEATEN BY OFFICER AS POLICE CLEAR TORONTO PARK

Innocent Citizens Claim They Are Victimized By Officers.

SEVEN ARRESTED.

People Driven Out Into the Streets Full of Motor Traffic.

TORONTO, Ont., Aug. 14 (C.P.).—Mounted, dismounted and motorcycle police last night nipped a Communist meeting, in Queen's Park, in the bud. The police did not stand on ceremony. They asked no questions but used their fists, batons and feet freely. In the crowd of several thousand people in the park it was impossible to say how many were Communists but the great majority of them were ordinary citizens enjoying a little fresh air on a fine summer evening and curious people attracted by the announcement of the meeting and the prospect of a scrap. The roadway surrounding the park was jammed with a line of motor cars three deep. The signal for vigorous action on the part of the police was the gathering of a little group in the east side of the park. In the centre was Jack Macdonald, leader of the Communist Party in Canada. Several men and women were walking with him. They made no scene but were walking quietly.

Police Rush Park

Suddenly the police in uniform who had been stationed about the bandstand rushed in that direction. Dozens of plain clothesmen, hitherto inconspicuous in the crowd sprang into activity.

Macdonald was singled out for special attention by the police and, according to witnesses, was beaten and kicked as he was run out of the park. This occurred, witnesses state, despite the fact he protested he would go quietly and that he had not spoken.

There were many reports of violence by the police in clearing the park, a number from persons who declared they were not Communists and were set upon by the police apparently because they had not moved fast enough.

Everyone Is Put Out

Macdonald disposed of, the police turned their attention to clearing the park. The motorcycles roared, officers on horses dashed hither and thither. Old men reading newspapers on benches were hurried off. Everyone was ordered to move. The slightest hesitation or attempt at argument led to the person being grabbed and bodily rushed out of the

(Turn to Page 7, please)

Killer Reports To Police Admits Serious Crime

NEW YORK, August 14. — The confession made by Joseph Edelman, who strolled into a police station yesterday and said he killed Dr. Horace G. Silver at Eaton, O., in 1928, was revealed to-day.

District Attorney John E. McGeehan made public the confession in which Edelman, an ex-convict said he and a man named Thompson went to the Silver home when the family was away. They had obtained two diamond rings and were preparing to open the safe when the doctor returned.

"Ed began hitting him over the head with a hickory stick," the confession read.

He said they did not know the doctor died until some time later, after they had escaped to California where they staged a hold-up in San Diego.

MISSING PILOT FOUND IN BUSH

Forced Down By Engine Trouble 200 Miles North of Seven Islands.

WAS NOT INJURED.

MONTREAL, Aug. 14.—(Canadian Press).—Pilot C. E. Troup of the Inter-provincial Airways, who had been missing nine days, was discovered late yesterday afternoon by one of the six rescue planes that had been searching for him 200 miles north of Seven Islands, Que. He had been forced down by engine trouble. Troup was well, and suffered no ill effects from his experience. He was flown back to Seven Islands last night, and today spare parts will be flown to the wrecked plane, and it will be brought back to Seven Islands.

LOGGERS FIGHT LOSING BATTLE WITH B.C. FIRES

Lumbermen Retreat With Their Equipment As Blaze Sweeps Valuable Timberlands.

SECOND DEATH IN WEEK.

Golden Ears Mountain and Valley Both Raging Away Uncontrolled.

WINNIPEG, Man., Aug. 14 (C.P.)—Life and property has been endangered during the past ten days in the valuable forest regions of the West and Pacific Coast, but valiant work of Forestry Rangers aided by hundreds of volunteers has saved both from devastating fires.

In British Columbia sections, forestmen have been driven back from the fire lines, and logging camps menaced. In the Haney district of British Columbia hundreds of acres were fire-swept, and lumbermen were retreating from the flames, removing valuable logging equipment and machinery from the danger zone. The fires were completely out of control, sweeping at a terrific rate over logged land in Golden Valley.

Killed by Falling Snag

Reports brought news of the second death in a week due to forest fires. C. S. Hatton, 35, of Sedro Wooley, was killed when a 125-foot burning snag he was guarding, crumpled and fell on him.

A thousand-acre fire near Haney, B.C., was raging uncontrolled after sweeping over Golden Ears Mountain and Golden Valley. A hundred loggers, exhausted from a 12-hour continuous battle, were trying desperately to save logging equipment.

Contents Not Sufficient Thieves Take Cottage

BEAVERTON, Ont., Aug. 14.—(C.P.) — Returning from a two-months' trip on the Pacific Coast, C. H. Tisdale, a Point Maru farmer, discovered that a small cottage on his property had been stolen. Four corner post holes are the only evidence that a cottage formerly existed there.

GREAT BROADWAY NIGHT CLUBS ARE LOSING OUT IN MODERN AGE

Many Are Closed and Others Are Expected To Follow.

SUCKERS ARE FEW.

NEW YORK, Aug. 14.—Broadway echoes the yawns of cabaret hostesses and entertainers sipping rickeys under the electric fans of the most deserted set of night clubs that the street has known in years. The bleat of swindled yokels has driven many of the cabarets out of business and those that remain are in the doldrums.

A survey indicates many of Broadway's night resorts have closed for good and that those still open are starving to death

An acute unemployment situation has arisen among men and women who work in these resorts. Unscrupulous "agents" who obtain employment for cabaret workers are taking advantage of the situation to extort money from the jobless. Fees taken by those agents used to amount to about 10 per cent. They now amount to 25 per cent. or more in many cases.

Persons who know their Broadway say the cabaret business is dying on its feet because the number of persons willing to be taken for suckers is decreasing. The Broadway district is always dead in summer, but this summer it is so dead, at least in so far as cabarets are concerned, that it is extremely doubtful if the cool of autumn will revive interest.

Lucky the night club hostess who can get a job these days and doubly lucky the girl who, when she has a job can extract pickings from customers to augment the $20 a week or less the cabaret proprietor pays her.

Wild Duck Plight Pitiful As Sloughs in West Go Dry

REGINA, Aug. 14.—(Canadian Press).—Dry weather on the prairies has thinned the ranks of wild ducks. Thousands of young birds have been found dead in the bottoms of dried-up sloughs, and flocks of ducks are reported to be flying many miles to find water. In many cases mallards and other ducks have kept close watch on farmhouses, where kindly people have pumped water for them.

At Lancer, exhausted ducks have been picked up from village lawns. They were too weak to fly further in their search for water.

Old ducks are walking for many miles with their offspring, too young to fly.

GERMAN COUNT POLISHED DOORS IN BIG HOSTELRY

German Sea Devil Spent Years of Travel in United States.

RAN AWAY FROM HOME

Once Walked Across Continent to See Great Buffalo Bill.

NEW YORK, Aug. 14.—The old Majestic Hotel overlooking Central Park is coming down soon to make way for another New York skyscraper, and one of the chief mourners at its demolition will be Count Felix Von Luckner, German "Sea Devil" of World War fame. Von Luckner, not only has the sentimental feeling of an old guest for the Majestic; he loves it because he knows every door knob in the place. He polished them 27 years ago.

The huge German nobleman who by his good nature and sportsmanship won over even those he made prisoner, whose daring raids aboard an ancient wind-jammer have become a wartime epic, reveals in a magazine that even before the war he knew America better than most Americans—knew it because he walked its railroad ties from coast to coast before he wound up with a brass polishing job at the Majestic.

It was all because he wanted to see Buffalo Bill, hero of American Wild West shows, Von Luckner relates. He had run away from home to go to sea as a boy of 13, but not before he had been thrilled by reading tales of the white-haired scout in Germany.

Long Journey on Foot.

Landing in San Francisco on an early voyage, he inquired where Buffalo Bill lived. When told the plainsman lived in Denver, he asked the way and a practical joker pointed to an eastbound railroad track. Von Luckner, penniless, started out to walk to Denver—and did it, after five weeks!

"Sometimes a brakeman let me ride on a train, but mostly it was the ties," he said. "I was hungry, and hunger is a thing I never liked. Sometimes I worked for something to eat, sometimes I could steal some corn or a chicken."

But he got to Denver, intending "to ask Buffalo Bill if I could ride with him and hunt buffalo over the plains of Colorado." Then the heavy hand of iron clapped him in the face. He went to the home of Col. Cody where he was told that Buffalo Bill was with his Wild West show in Germany!

"There was nothing to do but get back to the sea, so I decided to take the ties for New York," he continues. "Only those Americans realize how great their country is who have walked across it on ties."

It took him five months to reach New York. Then, unable to get a sea-going job, he finally found work polishing brass at the hotel.

NEW GOV'T DOCK IN OWEN SOUND

Negotiations Under Way With C.N.R. For Strip of Harbor Frontage.

EXTENSIVE IMPROVEMENTS.

OWEN SOUND, Ont., Aug. 14 (C.P.)—Announcement has been made by W. P. Telford, M.P., North Grey, that negotiations have been completed with the Canadian Pacific Railway for a strip of the local harbor frontage to be used in the construction of a new wharf. Contract for the first 450 feet of the wharf has been let.

Transfer of this property to the Canadian Government will enable the Department of Public Works to carry out extensive harbor improvement which will continue for several years, it is understood.

VERDICT GIVEN OF SEPTICAEMIA

Doctor Who Performed Illegal Operation Died Yesterday.

ANOTHER HEARING.

TORONTO, August 14. (C.P.) — Death from Septicaemia, resulting from an illegal operation, was the verdict returned last night by a coroner's jury enquiring into the death of Helen Cowling, on July 31.

Dr. W. A. Fish, Toronto, who was under arrest on a charge of performing the operation resulting in the girl's death, died yesterday following a long illness. He was allowed to stay at his home under bond of $50,000. A charge of aiding and abetting in the operation is standing against Andrew Bennie, 21. He will appear for hearing August 21.

Cavan

CAVAN

Mr. and Mrs. Matt Sutton, Regina, are visiting his mother, Mrs. Robert Sutton, and other friends in Cavan.

Miss A. Stark is visiting friends in Clarke.

Mrs. H. Staples, Toronto is visiting friends in Cavan.

Miss Marjorie Bell, Toronto, is spending a vacation with her grandmother, Mrs. Rowen, and her aunt, Mrs. D. White.

Mr. and Mrs. Clifford Carr, Detroit, who have spent a two weeks' vacation in Cavan, started their return journey, by motor, on Saturday.

The former's mother, Mrs. Creighton Carr, and aunt, Mrs. W. Pritchard accompanied them home and will remain for a visit.

Mr. and Mrs. Scruton and three sons, Montreal, were guests of Mr. and Mrs. J. W. Perrin, on Saturday evening, motoring out from Peterborough where they are visiting friends.

Mr. and Mrs. Beatty, Elizabethville, were guests of Mr. and Mrs. J. W. Perrin, on Sunday afternoon.

Mrs. B. Perrin and son Mr. Meredith Perrin visited Mr. and Mrs. J. W. Perrin on Sunday.

Miss Bertha McNeil, Brockville, is spending her vacation with friends in Cavan.

Cavan Women's Institute will hold their August meeting at the home of Mrs. F. M. Staples on Thursday afternoon.

Dr. Woodhall motored from Hamilton on Saturday and was the guest of Mrs. Touchbourne, Ida.

Mrs. Woodhall and two sons, who have been holidaying with her mother Mrs. Touchbourne, returned to Hamilton with him on Sunday.

Among those from Cavan who attended the Railroad excursion to Orillia on Thursday were, Mrs. J. W. Perrin, Mrs. R. Matchett, Mrs. F. Staples, Mrs. E. Syer, Miss Helen Syer, Miss Ruth Staples, Mrs. Earl McGill, Mrs. Rowen, Mr. and Mrs. R. Syer, Mrs. M. G. Matchett, Mr. G. Coulter, Mr. G. Lang, Mr. K. Syer, Mr. and Mrs. H. Kincade, Mr. and Mrs. Graham, Miss N. Sutton, Mr. and Mrs. M. Sutton, and the Misses Ruth and Gwenyth Staples.

The Rev. Mr. Roberts, acting rector of Cavan parish, is away on his vacation. The service at St. John's church, Ida, was taken on Sunday morning by the rector of Young's Point.

Mr. and Mrs. R. Falls and Mr. and Mrs. E. Morrison, Bailieboro were guests of Mr. and Mrs. F. M. Staples on Sunday.

Miss Olive Perrin, Toronto is spending her vacation with her parents, Mr. and Mrs. J. W. Perrin.

HOME TOWNERS

CAMPBELLFORD
Tidbits, Interesting and Humorous

CARS IN SMASH UP

Sparks flew for a moment in front of the St. Lawrence Hotel last night when two cars met head on. The crash came about ten o'clock when there were plenty of spectators nearby. Both cars suffered considerable damage to their front ends. One was taken to Meyer's garage for repairs, the other continued north towards its home garage. The local police investigating the smash found no one injured and since the drivers reached an amicable agreement, no action will result.

BAND ACTIVITIES

Last night the band went to Simpson's Grove near Pethericks Corners to execute a dual mission. They were to play for the lawn social there and also to cheer for the Clerks who were playing softball against the team from Menie. Before they started out on Abernethy's truck, there was a discussion regarding band concerts. It had been their intention to play an open air concert on Thursday night. Now they are not sure whether to have the concert on Friday or Sunday night. In any event, there will be a band concert in the near future.

BOWLING CLUB BRIDGE

This week's bridge party at the bowling club was somewhat smaller than usual owing to the number of ladies who are absent at their summer homes. Yesterday afternoon there were four tables of bridge played at the club house. Mrs. J. B. Ferris and Mrs. A. T. Linton were hostesss. The prize for high score was won by Mrs. William Smith, Booth street. As a rule there is no consolation prize at these bridges, but yesterday afternoon there was a beautiful bouquet of gladioli which was greatly admired by the ladies present. It was decided to give it as a consolation prize. Mrs. J. Ernest Birk was the winner.

SOFT BALL.

Since before Old Home Week, the Campbellford Softball Association has ceased to function on the diamond. According to the original schedule, the final game should be played this Friday, and the play-offs begin next week. If this game is played there are still eight to play before the final standing for the league can be computed. So far the Clerks are on top. Last night they played an exhibition fixture with the Menie team at the lawn social at Simpson's Grove and came out on the long end of the score. This evens the score for the round. During Old Home Week the Menie team took the Clerks for a ride.

EXECUTIVE MEETS.

Old Home week is still the topic of much discussion. It is generally agreed that it was a success. Many of those who worked to make it such, are in favor of repeating it in five years' time. The Marathon Swim committee believe that there could be another similar event staged in Campbellford next year. There is also a general feeling that the town ought to have an annual regatta each summer. These and other items of business will be discussed at the meeting of the Old Home Week executive which is scheduled for Friday evening this week. For those who are anxious to hear of the financial end of the celebration, Mayor Davidson said last night that he believed they would break even.

WINTER CHAUTAUQUA

Representatives of Canadian Chautauquas Limited are in town endeavoring to book Campbellford as one of the towns for the Eastern Ontario circuit of Chautauqua this winter. This will mean that the entertainments will be in Campbellford during either February or March. It is necessary to have the guarantee of certain financial backing before the shows can be booked. Canadian Chautauqua was recently presented in Warkworth. At every entertainment, there was a packed house. The officials with the company stated that it would be necessary to provide a much larger tent for their return engagement next year. While the winter circuit shows will not be identical, the representatives have guaranteed that they will be of an equally high standard. The season tickets will be cheaper than for the summer circuit, but there will be only two matinees. Last night, six men had signed the agreement to provide the necessary money guarantee. Twenty-five are required, and the representatives believe they will have no trouble in securing them, when it is remembered that many Campbellford people attended Chautauqua in Warkworth during the summer.

GRAIN PRICES

Wednesday, 10.50 a.m.

Winnipeg Wheat.

Dec. 148¼; May 153¼; Oct. 152.

Chicago Wheat.

Dec. 138; May 147 7-8; March 143½; Sept. 130.

Chicago Rye.

Dec. 111 7-8.

Chicago Corn.

Dec. 91¾.

Chicago Oats.

Dec. 49¾.

Liverpool Grain.

Due—¾ to 7-8 lower.
Open—1¼ to 1 5-8 lower.
Noon—1¾ to 2¾ lower.

Just as if you'd shelled it yourself

Could you pick a coconut from the tree, you'd find it no fresher than luscious Baker's Coconut. For the Baker process protects all it's delicate flavour and freshness for you. In packages, tins and by the pound. We'll tell you how to make *Sun-Gold Coconut Cake.* Write for free recipe booklet to Franklin Baker Limited. Metropolitan Bldg., Toronto.

A20-29

BAKER'S COCONUT

CROP OUTLOOK FINE IN NORTH

Hay, Barley, Potatoes and Alsike Harvest Good in Timiskaming.

HAY HEAVY IN ALGOMA.

TORONTO, Ont., Aug. 14 (C.P.).—The Temiskaming district in Northern Ontario will harvest a fine hay crop this season besides a good yield from a large acreage of barley, said J. A. Carroll, Director of Crops and Markets for Ontario, on his return from a survey of the northern districts.

The farmers there, he said, will have a good amount of seed for sale and with a good potato crop and plenty of alsike clover, they should enjoy a good year.

"In Algoma they have the best crops I have seen this year," he said. "They have excellent fields of oats and heavy hay crops. Dairying is making splendid progress because the local markets absorb the entire output."

APPLE SHIPPERS PLAN ACTIVITIES

All Matters in Connection With Transportation Are Settled.

NOVA SCOTIA PROTESTS.

TORONTO, Ont., Aug. 14 (C.P.)—All matters in connection with the transportation of apples and other fresh fruit to Great Britain and Europe for the coming season were arranged satisfactorily at a closed session of International Apple Shippers' Association delegates and the Trans-Atlantic Shipping Conference here yesterday.

James Sinclair, Chairman of the Shipping Conference; A. O. Mitchell, Secretary of the Canadian Trans-Atlantic Shipping Conference, and E. W. J. Hearty, Chairman of the Apple Shippers' Association issued a joint statement last night, in which it was said there were no definite changes in policy or basis for rates. A protest from Nova Scotia shippers was met by the assurance from the steamship lines that the contract system which prevailed last year would not be continued. The rates of last season will be continued this year.

Replying to Mayor McBride's speech of welcome, James H. Bawden, St. Louis, Mo., said that he hoped apple sellers and apple eaters of Canada and United States will see to it that no clashing of selfish interests nor squabbles over tariff tempering will be permitted to disrupt the friendly and neighborly relationships which have existed between the two countries for the last century.

Mr. Bawden is a native of Kingston, Ontario.

NORTHERN HAY IS PLENTIFUL

Huge Crops in Carrot Valley Cheer Ranchers in Strickен Districts.

TRANSPORTATION NEEDED.

REGINA, Sask., Aug. 14 (C.P.)—Reports of many thousands of tons of Red Top hay available in the Carrot River Valley, Cumberland, Sask., and The Pas, Man., districts yesterday, brought cheer to many farmers in some Central Saskatchewan district where feed was badly damaged by drought. Consideration is being given to the problem of transportation from the northern areas to the sections where feed will be required.

In almost all sections of the large Cumberland district wild hay grows in abundance, and already a large quantity has been shipped to The Pas for storage.

At Colon, Canal Zone, the rainfall in the wet season averages 116 inches.

NEWS IN BRIEF

(By Canadian Press)

SEEK TO STOP RAILROAD

ST. CATHARINES, Ont., Aug. 14—The Merriton town council has instructed their solicitors to take action to prevent the Niagara, St. Catharines and Toronto railway from operating their trolley cars over the streets of the town. An injunction will be asked at the sitting of the High Court before Mr. Justice Raney in St. Catharines, during October, without jury.

LIBERAL LEADS BY 127.

PRINCE ALBERT, Sask., August 14—(C.P.) — With ten of fifteen polls still to hear from, D. A. Hall, Liberal candidate in the Cumberland constituency, provincial election, last night had a majority of 127 over John Beda, Independent Conservative.

TRIPLE DROWNING.

EDMONTON, Alta., August 14. (C.P.)—Word of a triple drowning tragedy at a picnic at Hanna Beach on Buffalo Lake, near Botha, Alta., reached Edmonton yesterday. The victims were Margery Horton, 15, Frances Horton, 14, and Edna Payne, 14. The three girls went to their deaths when they stepped into a deep hole while bathing. The Horton girls were sisters.

CHINESE SLAYING RUSSIANS.

MOSCOW, U.S.S.R., Aug. 14 (Canadian Press).—The official Tass Agency last night declared that Russians on Soviet soil have been killed and wounded by "White Russians," supported by Chinese troops of the Manchurian forces. It was said that attacks had been dispersed "by determined actions by our troops."

The statement read: "From the very beginning of the Chinese Eastern Railway conflict and with the direct co-operation of Chinese troops, White guards have systematically fired at our outposts and on the civilian population.

LIVE ROULETTE GAME.

PARIS, Aug. 13.—A restaurant here has a game of roulette which is played with live dancers as pawns. The floor is the table and while the orchestra plays a wheel is spun with 36 numbers on it. When the wheel stops the orchestra stops and the dancers on the lucky number win the prize.

A U.S. Department of Agriculture report says that a stationary population will be attained in from 50 to 75 years at somewhere between 175,000,000 and 200,000,000.

All the physicians who treated King George are rewarded with titles in the list of the King's birthdays.

Somehow the party is a little gayer when you serve this fine old beverage

MORE gaiety to the party . . . more warmth to the friendly handclasp . . . when you serve "Canada Dry." For, easily, quietly, like the aristocrat it is, "Canada Dry" makes friends without half trying. Such is its flavor and quality.

Its mellowness brings you an Indian summer of delight. Its delicious elusive bouquet—subtly suggesting ginger—has a gayness, a capriciousness, an intriguing quality which has won the approving nod of connoisseurs the wide-world over.

Absolutely pure ingredients give "Canada Dry" basic excellence. Pure Jamaica ginger, delicate carbonation and exactly proportioned blending, skilfully achieved, result in what you know as "Canada Dry." Order it in the convenient Hostess Package.

"CANADA DRY"

The Champagne of Ginger Ales

Canada Dry Ginger Ale Limited, Toronto, Edmonton and Montreal
Formerly J. J. McLaughlin Limited, and Caledonia Springs Corporation Limited

Felt Tired and Miserable

"I took Lydia E. Pinkham's Vegetable Compound for miserable and tired feelings and it gave me strength to do my work. My nerves are better and I feel well and strong and have a good appetite. I sleep well and am in pretty good spirits and able to work every day now. I recommend the Vegetable Compound and you may use this letter as a testimonial."—*Miss Delvena Wallace, Union Street, North Devon, New Brunswick.*

Lydia E. Pinkham's Vegetable Compound

Neighborly Notes

Please phone items to 1600 or 1601

Mrs. Leo Picard, formerly Ernstine McManus, is visiting her aunt, Mrs. E. Hickey, 360 Simcoe Street.

• • •

Miss Winnifred Cadd has returned from a pleasant two weeks spent in Montreal and Toronto.

• • •

Mrs. Harry Butler and son George, 559 Chamberlain street, have returned from a trip to Ottawa.

• • •

Mr. and Mrs. David White and son, 307 George Street, and Mrs. Stanley White and family, 507 Weller Street, are spending a holiday at Pleasant Point Cottage at Campbelltown.

• • •

Mrs. M. W. Lyle and daughter Lenore are spending a holiday at Bigwin Inn, Lake of Bays.

• • •

Mr. and Mrs. R. R. Deyell and two children have returned to their home in Frobisher, Sask., after visiting friends in Peterborough.

• • •

The following W.O.'s, N.C.O.'s of the Peterborough Rangers attended the annual memorial service of the Toronto Garrison Sergeants in Toronto on Sunday: C.S.M. J. Gaskell, C.S.M. S. Kitchen, C.Q.M. Sergt. H. Chate, C.Q.M. Sergt. O. Varty, Sergt. T. Griffin and Sergt. G. Weir.

• • •

Mr. and Mrs. Willard Jamieson and family, Lloyd and Arnold, of Weston, motored to South Monaghan and spent the week-end with Mr. and Mrs. Will Bradshaw.

• • •

Mrs. John Myles, of Lakefield, left this morning to visit her daughter in Regina.

• • •

Mrs. R. P. Parker of Hamilton, Mrs. G. B. Fondren and Dr. W. C. Hawken of Detroit, who have been visiting Mr. and Mrs. J. J. Common, Montreal, returned yesterday en route for Burleigh Falls, accompanied by Mrs. Common, who will visit her mother, Mrs. A. Parker, at Burleigh Falls.

• • •

Mr. and Mrs. A. Day and family and Mr. and Mrs. R. M. Northcott, George Street, motored to Colborne on Sunday.

• • •

Mrs. W. A. Payne, of Lakefield, spent Wednesday morning in the city.

• • •

Mr. and Mrs. James McCracken and Mr. and Mrs. Robert Beatty spent Sunday at the home of Mr. and Mrs. Thomas McCracken, Roseneath.

• • •

A very enjoyable day was spent in cards and games when the Sunshine Club and a few of their friends took in the trip on the steamer Stoney Lake to Lindsay. Prizes for progressive euchre went to Mrs. P. Allen and Mrs. L. Riley and the consolation to Miss Allen. Chicken dinner was served by the hostess, Mrs. P. Allen. Among those who attended were: Mrs. P. Allen and children, Mrs. Riley, Mrs. Hollingsworth, Mrs. Robinson, Mrs. Thomas, Mrs. Heron, Mrs. Nixon, Mrs. Coursey, Mrs. Flood and son and Mr. and Mrs. Norich.

• • •

Arthur Dainton, 180 Auburn Street, is spending two weeks at Camp Skookum.

• • •

Miss Greta McCall, of Lakefield, left this morning for a trip through the Western Provinces, calling at Winnipeg, Yorkton, Melville, Regina and Banff.

• • •

Miss Florence Hill, King Street, and Miss Rose Sexsmith, Chamberlain Street, left on Monday for Staten Island, N.Y., where they will spend their vacation.

• • •

Mrs. Ferale and daughter Jean, of Toronto, are visiting at the home of Mr. and Mrs. W. H. Gibbs, 768 Water Street.

• • •

Mr. and Mrs. Ray A. Caldwell and Mrs. McAdam, of Detroit, left yesterday on the homeward trip via Elora and Fergus, after spending a few days as guests of Mrs. A. E. Edmonds, 193 Sherbrooke Street.

• • •

Mr. James Dutton preached in St. Andrew's Presbyterian Church, Warkworth, at the morning services of the past two Sabbaths. He will occupy the same pulpit during the remaining Sabbaths of this month, while Rev. Mr. Duncan, the pastor, is on his vacation.

CHURCH SERVICES.

ST. JAMES' CHURCH.

The Sunday services in St. James' United Church were conducted by officials of the Sunday School—Mr. A. E. Prest, superintendent Mr. McLaren, assistant superintendent, and Mr. Phillips. The morning message was presented by Mr. Phillips, who spoke to a large congregation on "The Grace of the Christian Life." Taking for his theme the story of the sinful woman who anointed the Lord's feet, Mr. Phillips contrasted the characters of the woman, Simon, and Christ, emphasizing the fact that to win others to Christ we must make our Christian life attractive to others.

In the evening the girls of St. James' Young People's Society took charge of the service, which was led by Connie Wagar. The Scripture lesson, which was taken from the second chapter of Ephesians, 1-10 was read by Jean Hammond, and prayer was offered by Alice Scott. The subject of a short sermonette was capably dealt with by Mabel Dulmage, who held the interest of the congregation throughout. Her subject, "God's Minute," was found in the 15th chapter of St. Luke's Gospel. By spending every minute for God it will grow into hours of service. These minutes may be spent in different ways for God. In prayer, Bible study and helpfulness to others especially in soul-winning. A passion for this particular work may be obtained through prayer. The need for this passion is also emphasized when an accident occurs people ask "if the life was insured." They should ask rather if the soul was insured, meaning did the life belong to Christ. Many of us make excuses for not speaking to others about the welfare of their souls. We are too tired, too busy. We may have nothing to give, may not want to pay the price. We may be too timid, or we may be saved and selfish. But we should at least feel our responsibility. Some reasons why Paul was successful in his service for Christ were, first, he seized every opportunity; second, he was humble, sympathetic, brave, and persevering; third, he loved; fourth, he prayed without ceasing; fifth, he did not shirk responsibility; and sixth, he was willing to pay the price of service. "I press on toward the mark of the prize of the high calling of God in Christ Jesus."

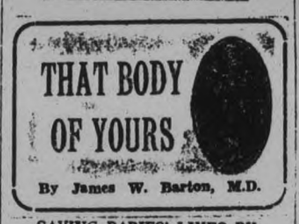

SAVING BABIES' LIVES BY DEXTROSE.

One of the sad sights of former years was the infant with such severe indigestion that it was unable to retain anything on its stomach.

Everything known to medical science was tried, the skin was rubbed with foods in liquid form, food was inserted into large intestine, but all to no avail.

And so, in the hot weather, with the intestine upset by poorly kept milk or other food, and the stomach refusing food, the poor youngster had little better than just an even chance of making a recovery. Parents dreaded the summer months because of the great loss of life among babies.

However, food is food, no matter how it gets into the system or blood stream, and so the idea of injecting dextrose (starch sugar) into the muscles was tried and the results were most satisfactory.

The dextrose is injected slowly into the large muscles of the thigh, the physician watching that the first lot is being absorbed before injecting more. If the muscles become distended he, of course, knows that the sugar is being absorbed very slowly.

Now, dextrose is a wonderful food in that it rapidly gets into the blood stream and is thus of use in supplying energy in a very few minutes; much sooner than most other foods.

Besides this it has the power to make fats burn and thus supply energy quickly, because next to sugar fat is the principal food which creates energy in the body.

Now, this injection of dextrose is not only used in the treatment of starving youngsters, but in practically every condition in which a patient is unable to take food in a normal manner. After periods of prolonged illness, where there has been much wasting and loss of weight, this treatment is of great help.

So, if your youngster or other member of the family is ill, and food by mouth cannot or should not be taken, and your doctor informs you that he must make these injections into the thigh muscles, you will know that everything possible is being done for your loved one.

PRIZE-WINNERS IN GARDEN CONTESTS

Competitions Most Successful Ever Held in Peterborough County.

The home garden contests that were recently held in the Peterborough district were the most successful that the county has had, accordingn to information released from the office of the local agriculture representative.

The difficult part of the work was the judging, as the competition was so keen that it was a hard task for the judges to declare winners in a great many cases.

The work in this line is constantly growing and the junior farmers are becoming greatly interested in the home garden contests that are held yearly.

The prize winners are:

Girls—

Thelma Henderson R.R. No. 7, Peterborough, 1st, $3.00; Myrtle Kidd, R.R. No. 1 Warsaw, 2nd, $2.00; Eunice Hammond, R. R. No. 4, Peterborough, 3rd, $1.50; Frances Metcalfe, Norwood, No. 2, 4th, $1.00; Lillian McLaughlin, R.R. No. 2, Norwood, 5th, $1.00; Barbara Dawson, R.R. No. 11, Peterborough, 6th, $1.00; Ruby Miller, R.R. No. 1, Keene, 7th, 50c.

Boys—

Donald Moore, R.R. No. 2, Peterborough, 1st, $3.00; John Henderson, R.R. No. 7, Peterborough, 2nd, $2.00; Kenneth Savigny, R.R. No. 11, Peterborough, 3rd, $1.50; James Eason, R.R. No. 1, Keene, 4th, $1.00; Ralph Darling, R.R. No. 2, Lakefield, 5th, $1.00; Chas. Whittington, No. 3, Peterborough, 6th, $1.00; Arnold Steele, Westwood, 7th, 50c.

The hiss is the only sound which has no echo.

FLIT kills Flies Quicker!

SINGS TO EDISON.

Miss "Brownie" Peebles, noted Canadian prima donna with the American Opera Co., who last week met Thomas Edison, the electrical wizard. "He was sitting," Miss Peebles relates, "beside the piano, and I was sitting there too. One of the party asked me to sing to him, so I put my arm around him and sang 'Annie Laurie' into his ear, for, you know, he has been deaf since a boy. Mr. Edison seemed and said that that was the first music he had heard for years. I was quite thrilled that I had sung to him, because few people ever get that close to him," Miss Peebles' home is a New Westminster, B. C.

Parisian Foibles

Of butcher blue linen is this beach or sporting sports ensemble. The pleated skirt opening at the side is worn over the daintiest of pantaloons of the same material. The dress is sleeveless, of course, and the matching jacket is loose and trimmed only with wide pockets. I have made this most chic and surprising little suit extremely popular with both English and French women this season.

(Copyright, 1929, by The Bell Syndicate, Inc.)

S-O-S

If you have a problem or want advice or a recipe, the neighbors will be glad to help out. Write to Anne Wilcox, who will present your request.

"M. Curtis" writes in to ask if I could publish a recipe for raspberry vinegar and choke cherry wine. Will some kind neighbor let me print her recipe for these two very delightful drinks? —Anne Wilcox.

NEW ACCESSORIES.

Stunningly new is an ensemble of hat, scarf and bag which uses grey tweed for the hat, banded and bowed in grey, cream and blue, and for the purse which uses grey, cream and blue kid for pipings. The scarf is blue crepe de chine, with grey and cream checkers along its edges, made of grosgrain ribbon.

For Cuts, Burns and Scalds!

There is no danger of infection if you bathe cuts and burns with Absorbine, Jr., the famous liniment and antiseptic. It is good for treating boils, abscesses, sores, carbuncles, ulcers, felons and run-around.

Absorbine, Jr., takes out the pain, arrests inflammation, cleanses the sore or wound, and promotes rapid, healthy healing. It is not greasy and does not stain the skin or clothes. Always keep a bottle of Absorbine, Jr., handy in your medicine cabinet. $1.25—at your druggists. 3

Absorbine Jr
THE ANTISEPTIC LINIMENT
Eases sprains, strains and bruises

Just Between Us Women

A daily chat with Examiner neighbors conducted by Anne Wilcox

IF YOU FEEL as I do these days, you don't wish to read anything heavy —I don't want to write it! I feel so hot!

• • • • • •

I just like to think of the cool lake-side where, because of my coming to Peterborough, I can't hope to have a holiday this year.

• • • • • •

Likely most of you are either looking back on a pleasant time just past, or living in anticipation of one to come.

• • • • • •

Sometimes, of course, one is disappointed, but not often, in these anticipatory dreams. There was Solomon Grundy, who

Packed on Monday,
Left on Tuesday,
Arrived on Wednesday,
Swam on Thursday,
Golfed on Friday,
Fished on Saturday,
Got the bill Sunday—
And that was the end
Of Solomon Grundy.

• • • • • •

Most of us would not make that mistake; we ascertain before starting just what the holiday would cost us, so that we might enjoy it in peace.

• • • • • •

There's one thing this year; the sun burn fad has made it unnecessary for us to worry about keeping covered up, and we can revel to our heart's content. But I just wonder what is going to happen when winter comes, and it is necessary to go into decollete frock some evening!

• • • • • •

Methinks most of us will wish we weren't just so brown!

• • • • • •

If any man should read this he will pause to remark at this point something about the foolishness of a woman who considers appearance in opposition to enjoyment.

• • • • • •

It's funny how the idea has grown up, for some strange and obscure reason, that women are vainer than men. Of course, men started the delusion, but I'm afraid women helped them spread it by agreeing with them.

• • • • • •

It's hard to understand, especially on a hot day like this, when the brain wants to rest. The way I figure it out, men are first attracted to women because of their looks; not on account of their brains.

• • • • • •

Indeed, considering this demand of attractiveness, there is reason to believe that every man considers himself worthy of only attractive women. THAT, if you please, is VANITY!

• • • • • •

But let a woman devote attention to her shiny nose, and she is labelled "vain." Let her pause by a mirror to arrange her hat or dress, she is "vain." If she does anything to improve her personal appearance it is because of her incurable vanity.

• • • • • •

Such is man's idea.

• • • • • •

But let me appear with a shiny nose, and I'm careless! It's no sign of vanity to powder our noses. A shiny nose is something we should properly be ashamed of.

• • • • • •

Men don't wish us to appear other than at our best, and on their record in the past they could be indicted as accessories before and after the fact of our attempts to beautify ourselves. Men disclaim their responsibility, however, which is not so chivalrous as men would like us to think they are.

• • • • • •

And did you ever see the men strut the board walks by the lake side when they were newly fitted out in their summer toggery?

• • • • • •

Talk about vanity!

• • • • • •

And did you ever look in the register at a summer resort, and see a woman's name parted in the middle? But how many signatures do you see like this: "F. Crawford-Fitzgerald." Back in the office where he adds and subtracts all the rest of the year, he is "Fred," and probably signs himself "Fred C. Fitzgerald."

• • • • • •

Nature demands that we women pay special attention to our appearance. So don't take too many liberties during the summer vacation—or I fear you will have some regrets when the fall season opens up.

Our Mail

Conducted by ANNE WILCOX

Toronto

"Dear Anne Wilcox:

I'm delighted that you invited me to come to your neighborly circle, and very pleased to notice that you are apparently being taken very much to the hearts of the neighbors. I had a very pleasant year with them, and miss the contact greatly.

I enjoy your column. You bring to it a freshness and change that I'm afraid was much needed, and I'm sure The Examiner readers appreciate it.

I, of course, am not writing a column now, and I feel so lost, without it that I'm glad you give me the chance to do a little! A holiday is all right, but not from things one likes.

Here, everyone is starting to talk about the exhibition—in fact the booths are already going up and supplies are arriving in spite of the fact that the "biggest annual show on earth" doesn't open till a week from next Friday.

I spent nearly all day Sunday at Sunnyside, getting sun tanned. I guess it's blue measles and mumps; some people "catch" easily—I never did. It's a mystery to me why a lot of the people I saw there wish to get tanned—honestly. Especially the blondes. Of course, it's a fad! but I'm thinking of fall and the demand for peaches and cream complexions—and the burn is getting so deep with some I doubt if it will ever come out!

But . . . new times, new modes. On a stroll along Yonge street the other evening I saw a display in Eaton's window that shows how fast the world is moving. There were parcels delivered from the Graf Zeppelin and the European novelties that came in them — lovely shoes and handbags. It wont be long 'till what is new in Paris today will be on sale in Toronto day after tomorrow!

You know, Anne, I have a great curiosity. It has led me into a great many difficulties, but it has also brought me many pleasant and interesting experiences. One of these entertaining hours occurred on Saturday night, when I found my way to Kensington avenue. I don't know now what it's all about, because I was scared to ask! But there, the whole length of the street, were open air stalls with people selling everything from bananas to live chickens—and crying their wares in a dozen languages. If I find anyone who knows why the open-air market exists, I'll tell you.

And up on Dundas street west I got into a crowd just like that which one knew on George Street on Saturday night. People weren't going anywhere in particular, but strolling there seemed to be the thing to do!

I think I've written nearly enough for one time. I remember, however, how I used to urge the neighbors to send hints, so before I close I must live up to my own teachings!

You know how we used coal oil to clean sinks? Well, the other day I learned an improvement. Dissolve a box of soap in two quarts of boiling water, to which two tablespoons of coal oil have been added. This makes a jelly that can be kept handy. It will not only clean the sink, but every cleaning will make the next easier.

Good luck, Anne, to you and all our neighbors. I look for the old familiar pen names just as one looks for old friends.

Sincerely Yours,
Marion."

It is nice to know that you are taking such a continued interest in the page, that you are able to write such an interesting letter to the neighbors. I'm glad you took the opportunity so soon of answering my invitation.

• • •

"Dear Anne:

Welcome to our page. Please excuse this tardy welcome, but writing seems a trouble these hot days. You certainly are doing splendid and your articles are most interesting, and am sure Marion will be pleased to see her work so ably carried on. I was delighted to see a letter from Marion in tonight's mail and hope we will hear from her again.

Well Anne, I quite enjoyed reading Quo Vadis' letter and agree with every word, when I read the article tonight, thought, well Anne has a new outlook on life or rather one that suits the newly married flapper. Am unmarried myself and have travelled quite a lot both here and in the Old Country, but certainly would never dream of going out to dinner with a married man unless his wife was there too, or at least a third person. As 'Quo Vadis' says, it simply can't be done. I knew a lonely girl once who took pity on a married man who was away from home on business and lonely at night, and she went out with him to a place of amusement once or twice and then the talk began. His wife knew all about it, but that did not stop the neighbors' tongues any. No, if a woman is away from friends, she either has to stay in, or go to places alone and a man do the same, at least that has been my experiences of life. Of course there are exceptional cases.

Wishing you the best of luck and hoping that the neighbors will all soon be writing once again. Would love to hear some more of Sonny Boy.

Yours sincerely,
"Mack."

Thank you "Mack" for your welcome—you're letters must be equally as interesting as those which "Quo Vadis" writes. I'm glad to know your opinion, it takes all kinds of people to make a world you know! I wonder if "Sonny Boy" is reading the letters, if she is her ears must be burning, for more than one has been asking where she is. I hope we may hear from her soon.

TO GO OVER FALLS.

Mrs. Susan Grove, 69, a Hagerstown, Md., mother, with her steel-lined barrel, which she may use, instead of a rubber ball, to go over Niagara Falls on Sept. 2. She is reputed to be the oldest "daredevil" on record.

FASHION SERVICE

A pretty dress for graduation. Style No. 2864 is a gay deceiver with its triple tiered ruffles. It is a one-piece affair. The gathered ruffles are simply stitched to kimino sleeves and skirt of dress along perforated lines. The lower ruffles are attached to the lower edges. The round neckline is gathered at each side and finished with a binding. It is very effective in white cotton voile with dainty embroidery in white. The bows at each side of upper edge of top ruffle are of white faille silk crepe. Sprigged dimity, pale blue batiste, pink shantung, printed lawn, orchid organdie, flowered voile, yellow and white checked gingham and crepe de chine in white or pastel shade are lovely suggestions.

It is designed in sizes 6, 8, 10, 12 and 14 years. For the 8-year size, 2¼ yards of 40-inch material with ¼ yard of 36-inch contrast for bows is sufficient. A Picture Chart included illustrates the entire making of garment. Emb. Trans. No. 713 (blue) cost 15 cents extra.

Pattern price 15 cents. Be sure to fill in size of pattern. Address Pattern Department. The New Fashion Magazine is 15 cents, but only 10 cents when ordered with a pattern.

The Examiner:
Please order for me:—
Pattern Number.....
Size .....
My Name.....
Address .....
.....
I enclose 15c in payment.
Allow ten days for return

REGISTER

Of Social and Business Meetings

The Register is published to enable organizations planning major meetings to know in advance, and reserve evenings on which there are no rival attractions. It will pay Peterborough organizations to consult the Register prior to setting dates. Responsible officers should mail notices well in advance.

Before deciding a date for any event, consult the Register to ascertain that there is no conflict with other events—and then send in YOUR date quickly so that other organizations will not use it.

• • • • • •

Organization:	Event:	Place:	Time:
	Friday, August 16		
Vimy Ridge Y.O.B.A. 244	Mock Lawn Social	Victoria Hall	8.00 p.m.
	Tuesday, August 20		
Cheerful Workers, St. James	Lawn Social	Mrs. May, Lansdowne St.	.....
Forest A.O.F.	Convention	St. John's Parish Hall	.....
	Wednesday, August 21		
Forest A.C.F.	Convention	St. John's Parish Hall	.....
	Monday, August 26		
Sons of England	Meeting	Lodge Rooms	8.00 p.m.
	Monday, September 9		
Sons of England	Meeting	Lodge Rooms	8.00 p.m.
	Monday, September 23		
Sons of England	Meeting	Lodge Rooms	8.00 p.m.

WATCH THE POISONS.

When you swallow Carbolic Acid or Tincture of Iodine, by mistake, you at once become alarmed and say, "Send for the doctor, I have been poisoned." For one person poisoned from these preparations, there are thousands of persons poisoned daily from faulty elimination of poisons produced by the body itself. When the kidneys or the liver are not working well, they fail to carry away these dangerous poison, and the result is that you wake up in the morning with a headache, a stiff back or stiff joints, caused by poisons that remain in the system. If you wish to correct this condition, procure a box of Dr. Banta's Kidney and Rheumatic Pills and they will enable the kidneys to eliminate these poisons from your body and will make you feel fit and active for any kind of work.

Dr. Banta's Kidney and Rheumatic Pills are for sale at Lynch's Drug Store, and if they fail to do what we claim for them, your money will be refunded. w.s-7673

OUR CHILDREN

By Angelo Patri

SOAP AND POWDER.

One of the choicest gifts to childhood these warm days is a nice cake of soap and a box of powder. Perspiration makes the skin very uncomfortable. Left to itself it chafes the skin, makes the child very uncomfortable indeed, if not actually sore. A sweaty, uneasy child begins to cry and between weeping and smarting is soon reduced to a state of torment. For him, a good cake of soap and a box of good powder.

There is no excuse for any of us if we neglect to provide these comforts during the warm days. The world is full of soaps, lovely frothy, slippery, sweet smelling and delightfully colored soaps. Any child will delight in riding about in a bathtub filled with foamy suds that have the sweet smell of good soap.

It won't do to take any cake of soap that is offered. You have to match the child's skin with the soap it prefers. Some skins cannot tolerate some soaps while others do very well with them. Experiment a little and make sure.

One child likes one sort and another child needs a very different kind. All the better. Each can have his own cake in his own little soap box and learn to be personal in this matter of cleanliness. Of course the prettier the cake of soap is, the better.

When all the dirt and perspiration has been washed away it is time to be patted dry, not rubbed as in cold weather, but patted. When perfectly dry it is powdering time. Children love to shake a cloud of powder over themselves. It will do no harm to the bathroom so let them shake away. Only be sure about the powder. It must be smooth, no grit, no burning quality hidden in it. There are some sorts that actually make a tender skin smart so select the powder as you select the soap with the child who is to use it in mind. One child's powder is another child's blister. Be careful.

Every child ought to have a pleasant soap bath at the end of each warm day unless his physician has forbidden it. In that case wipe his body with some cooling lotion, bathe the parts most needing soap and water with the soft suds, wipe him dry and powder him.

Don't forget about the child's feet. Little feet get hot and dry in this kind of weather. Leather-soled shoes and hot pavements, rubber soles and warm sand, make little feet smart. Bathe them carefully, dry them quite as carefully, and let the child powder them well, especially between the toes.

At this time attend to finger and toe nails. Any grit under or about the nail sets up irritation, makes infection spots, causes nail biting and consequent struggle. We want to keep cool and smooth in warm weather. Begin with the soap and the powder.

(Copyright, 1929, by The Bell Syndicate, Inc.)

SCOTLAND YARD TAKES ON CASE

Young American Teacher Found Brutally Beaten in Apartment.

SERIOUSLY HURT.

LONDON, Aug. 14 (Canadian Press).—England, recently aroused by the triple poisoning of a prominent West-End family, diverted its attention to-day to the search by Scotland Yard experts for the assailant of Philip Eaton, 27, wealthy young American pedagogue.

Eaton, understood to be the son of a Harvard professor, and identified as a teacher in the exclusive St. Mark's School for Boys at Southboro, Mass., was found beaten, cut and badly battered in his fashionable Mayfair apartment yesterday. The condition of the sumptuously furnished apartment indicated a furious struggle had taken place.

He was on the hospital danger list to-day, with his condition extremely critical and unchanged.

Here she comes
Down the street
Looking smart
And very neat!

Yes, of course—she did "Nugget" her shoes this morning!

"NUGGET" Shoe Polish

THE "NUGGET" TIN OPENS WITH A TWIST! 62

Household Help Free Service

Anne Wilcox, c/o Examiner, Peterborough.

Please send me the helps which I have checked below. I enclose a two-cent stamp to cover postage.

Name.....

Address.....

.....

Check here the helps you desire:
Child's poke hat ( ) Play Shorts ( ) Circular Apron ( ) Spanish Costume ( ) Three-piece baby costume ( ) New step-in ( ) Fancy Trimming Stitches ( ) Italian Quilting ( ) Wool and velvet trimming ( ) New corduroy beret ( ) Fringe trimming ( ) Mob cap ( ) Bib collar ( )

THIS SERVICE IS FREE—AND BY RETURN MAIL.

The Examiner

The Examiner is a member of the Audit Bureau of Circulation.

The Daily Examiner, published every lawful evening by the Peterborough Examiner, Limited. Office 419 George street. $6.00 per year, delivered in city; out-of-town subscribers, by mail, $4.50 a year.

The Weekly Examiner published every Thursday Subscription price, $1.50 a year.

U.S. REPRESENTATIVES

Special U.S. Representatives—W. H. Stockwell, 629 People's Gas Building, Chicago, Ill.

New York—Chas. F. Miller, 225 Fifth Avenue.

Advertising rates on application.

R. M. GLOVER, Managing Director.

PHONES—Editorial 1621. Business Office 1600. Private Branch Exchange to all Departments.

WEDNESDAY, AUGUST 14, 1929

BORN FOR SUCCESS.

The biography of the late Sir Edward Kemp, who died on Monday at his splendid summer home on Pigeon Lake in Harvey Township, leaves a deep impression that he was born for success. Setting out as a comparatively poor boy to make his way in life, he eventually reached the peaks of business, politics and society.

But the youth of to-day who reads the story of Sir Edward Kemp's career, in the hope of finding therein a chart to guide him in his ambitions, will be disappointed and baffled. For the forks and turns that led to achievement can rarely be retraced. Men like Charles Schwab, many of them, have acknowledged that they were unable clearly and definitely to account for the good fortune to which destiny directed them.

In 1874, when he was sixteen years old, Edward Kemp, according to his published reminiscence, concluded that farm work held no future for him. "Just what I could do I did not know at the time," he recalled. "Money was scarce as we were given only a few cents occasionally. I managed to save enough to pay my fare to Montreal. There I found work at small wages. It was not easy by any means, but I was determined to succeed, with the result that I tried several things before I could make much progress. My education was obtained at Clarenceville and Lacolle Academy, Quebec, and having a fair knowledge of Mathematics, I found a position as a bookkeeper. That gave me an insight of business methods and was the foundation of my later activities."

In 1885 he reached Toronto, and made his entry into business as a partner in a small tinsmith's shop. Two years later he bought out his partner, and gradually broadened and expanded his enterprise until it blossomed in the Sheet Metal Products Company, which finally merged into the great corporation known as General Steel Wares, Limited.

Such is a sketch of an outstanding personal success, accomplished in this country. In all probably it omits details that would illumine the path Sir Edward Kemp trod in commerce, perhaps revealing fortuitous circumstances which could effect only his career. Nevertheless, the aspiring young Canadian will find the old copy book maxims shining through the code of young Kemp when he decided to leave his father's farm in Quebec.

"I was determined to succeed." His narrative leaves no doubt of that purpose. The will was there, and the young man found the way. Those are the only guide posts in his early career that can be of any help to ambitious boys of to-day.

So many factors of character and opportunity, and likewise so many accidentals are woven into an obviously successful life like Sir Edward Kemp's that they are beyond unravelling for the guidance of those who come later. Financial success is ever elusive, and its tides are almost invariably recognized only after they have passed and are ebbing out.

Young Kemp believed in himself, and in his later years, when the public listened to his words, he declared his unbounded confidence in the ability and integrity of Canadians. His faith and his purposefulness were abundantly rewarded in so far as their public effects could be observed and assayed.

THE PLACE FOR COMMUNISTS.

Little groups of Communists in Toronto, Port Arthur and Sudbury, to mention at least three Ontario centres in which they attempt activity, who proclaim their desire to fight for the "Fatherland of Communism-Soviet Russia," should be given the opportunity to exercise their loyalty where it might be acceptable if it is not actually needed, in Russia with the rest of the Bolsheviki.

They are not needed nor are they welcome here, and they would probably be no more welcome in Russia, for the Kremlin uses in the propagation of its subversive political doctrines just such willing agents as the street corner Reds who pester the Toronto police of a Saturday night, and those others who called upon the "workers" of Port Arthur to rally around the emblematic hammer and sickle of the Red flag in the proposed demonstration that had been planned as a universal Communist gesture on August 1st.

The Toronto group of Communists pretend that the so-called imperialistic nations are preparing to support China in a war against Soviet Russia. And their mention of China is a reminder that in the one country where emissaries of the Bolsheviki had apparently made some real progress in their policy of boring from within, the Soviet has become so distrusted and detested that they provoked the Chinese to the verge of war.

This Province will be helped by a broader discussion of its political problems, but Old Man Ontario has nothing to gain nor learn from Bolshevist Russia. We might give more serious heed to the lesson of China as presented to the rest of the world, and simply show the door to every advocate of Sovietism. Ontario, and Canada as a whole, is engaged in too many fine constructive undertakings to admit the vain and disruptive distractions of Bolshevism. If we approach socialistic ideals in some of our public and humanitarian enterprises, such as old age pensions, they shall be of our own designing and the expression of our democracy.

It might be said that we are inclined to take our Ontario "reds" too seriously, that they are insignificantly few to bother about, but the answer to that indifference is that there is no compromise in the Bolshevist spirit and methods. And Toronto's street corner Communists are evidently a pale pink imitation of their Moscow prototypes. The only place for them is Russia.

U. S. LABOR'S NEW APPREHENSION.

Organized labor in the United States scents a new menace to its economic interest by the increasing practice of American capital to invest some of its large available surplus in branch factories in Europe.

Matthew Woll, vice-president of the American Federation of Labor, discussed this change of policy at the Institute of Politics now in session at Williamstown, Mass.

Since the war European countries have received enormous loans from United States banks and similar financial sources. This money has been largely used in the general rehabilitation of some of the nations that suffered directly or indirectly from consequences of the war, or it was diverted for the extension of public utilities, stabilization of currency and in some instances it helped to restore European industries. One of the motives for this financial aid was ultimately to increase the buying power of Europe, and in the long run to find its way back in the form of purchases from American manufacturing industries.

A reaction in Europe, and especially in France, has been a growing alarm at the possibility of American capital obtaining a dominant interest in French industrial concerns. The temporary advantage of abundant funds for necessary works would be offset by the threat of ultimate control by American financial interests and the possibility of eventual embarrassment of French labor and investors.

But American labor professes to discern a menace to itself in this exportation of American capital. According to Mr. Woll, the establishment of American branch factories in Europe instead of American investment in European plants may tend to reduce purchases from abroad of American-made goods, but may turn a flood of commodities made in branch factories in Europe against American labor itself by invading the United States market after successful attacks on the American tariff.

Mr. Wool stated that three and a half billions of American dollars is invested in productive enterprises in other countries, including a billion in Latin America and more than a billion in Canada. And since 1917 the United States has loaned to Europe about twenty-five billions of dollars. Press reports have told of Henry Ford's new factory in Ireland, and Mr. Woll declares that Ford has ceased manufacturing tractors at home and has transferred his entire operation to Ireland. The entire payroll was turned over to Irish workmen and the Ford taxes are paid to Ireland, not to the United States. And the tractors enter the United States duty free as agricultural implements.

It is an industrial phenomenon in the process of expansion, for Mr. Woll says 150 American concerns have done almost the same as Henry Ford, their products including cameras, cash registers, radiators, breakfast foods, clothing and many other commodities. It is a highly interesting development issuing from the new wealth of the United States, and its complications can be only briefly and incompletely suggested. It indicates the extension of industrial competition with results that cannot be now foreseen, and it may be an influence which will help to shape the proposed trade agreements between the British communities.

THE NEW DOMINION LABORATORIES.

The Federal Government instead of spending a million dollars on the commencement of a new national research laboratory at Ottawa, is to proceed at once with the erection of a complete three million dollar plant. This will definitely place Canada in the forefront of national research. Ontario has its own provincial research project, but it need not conflict with the Dominion plans. The governing bodies of the two enterprises have, indeed, some members in common, and there is every prospect of co-operation.

As to the need of research work, abundant testimony is available from medical, industrial and agricultural sources. The Great War also taught painful but salutary lessons as to the value of a trained corps of expert research workers with adequate laboratories. Germany had such a corps. The Allies had to create one. And while it is to be hoped that the last world war involving human bloodshed has been fought, there are wars of another kind which are certain to continue; the war against disease, the war of commercial rivalry, the war against agricultural pests—to name only three. The nation which is best equipped to win victory in these conflicts of peace has an assured advantage in the matter of health, happiness and prosperity.

There is another aspect to the new enterprise. It will retain in Canada Canadian-born or Canadian-trained scientists whom the Dominion cannot afford to use. And give them a work to do commensurate with their talents and training.—Toronto Star.

NOT PROFITS ALONE.

Someone has cynically remarked that the smartest merchandisers are rigidly honest by policy if not by inclination. There is a certain angle of that which we doubt.

For instance, Owen D. Young, speaking at the dedication of the Harvard Business School two years ago, declared: "The leaders of our business are in a large measure the trustees of our opportunities. . . . We need to-day more than ever before, men who are not only highly skilled in the technique of business, who not only have a broad outlook in history, politics and economics, but men who have the moral and religious training which tends to develop character."

Such a statement, being idealistic, will be checked off immediately by many readers as just so much fine talk—a nicely phrased sentiment for a gathering of educators and students. Others will realize immediately the rock-bound, earthy truth of Mr. Young's remarks.

For example, men with minds can understand, but only men of character can believe in the narrowness of the profit-at-any-cost motive of doing business. Only the latter have the faith to know that any way you look at it—from the viewpoint of profits alone—this banging away at the door of immediate, dollar-sign results is a short-sighted policy.

Men of foresight know it probably is true, but only men of character are convinced that no form of substantial business can avoid its burden of responsibility in the improvement of the living standards, mental and material, of the people it serves. They recognize as one of the few axioms the fact that any firm which merely exploits, taking as much as possible for as little as possible, is a short-sighted and undoubtedly short-lived business. Those who march under the results-at-any-cost standard may be envied mightily to-day. But they are generally on crutches to-morrow.

This is both a comforting thought for honest business—if honest business needs a comforting thought—and a clear call for men with the foresight and moral strength which Mr. Young has in mind. Foresight alone, as the opening statement implies, would give one the ability to see the ultimate and very real wisdom of such a policy of absolute honesty to the public one serves. But character alone can put it into practice to the point where it becomes the very flavor of one's business.

Especially is this true of advertising, where leaders are educators—the trustees of buying opportunities.—Printers' Ink.

EDITORIAL NOTES AND COMMENT.

Pity the Windigo tribe, discovered by an airplane, was not discovered in time to call Chicago Windigo. How the name would have fitted!—Boston Transcript.

COUNCIL FIRES WEED INSPECTOR

North Monaghan Council Men Want New Law Enforced in Township.

APPOINT TAX COLLECTOR

The North Monaghan Council held its regular meeting at the Court House, Peterborough, on Monday, August 12, with all members present, Reeve Rye in the chair.

After the reading of the minutes, the question of building a house for the power grader and for storing township machinery was brought up for discussion. The dimension of the building talked of was 30' long, 25' wide, 10' high, concrete walls and galvanized iron sides and roof. Archie Patterson, road superintendent, brought up the question of building a new culvert on Romaine street. Reeve Rye brought up the question of underbrush and the drain on the T.A.S. Park road. The question of a new culvert on concession eleven, commonly called Succee's culvert, was again mentioned for building.

A resolution was passed that the former committee re house for power grader, W. Waterman and W. Kent, interview Fred Finnie and ask for estimate for cost of building for storing power grader and machinery, 30' by 25' by 10', concrete base, galvanized sides and roof.

The committee is to report at the next meeting.

A resolution was passed that a special meeting of the Council be held on Monday, August 19, at 2 p.m. (standard time) to inspect Romaine street culvert, Succee's culvert and the T.A.S. Park road drain, and to settle the question of building a machinery shed and any other business which may come up for the Council's attention, the Council to meet at George Whitfield's residence and the said T.A.S. Park road drain.

Asked to Resign.

The Council instructed the clerk to write and ask for the resignation of the weed inspector. The weeds in the private lots at this day had not been cut. W. Whitfield and W. Kent were appointed as a committee to have more trenches dug at the dump ground.

A resolution was passed that Roy Emery be paid $23.60, balance due him for the amount of charges in taxes. A letter was read from the Brinton Carpet Co., asking for permission to instal a hydrant and water main on Braidwood avenue. This request was granted by resolution of the Council.

By-law 928 was introduced and read, appointing C. B. Adair tax collector for the township for the year 1929, was regularly read and passed.

E. H. D. Hall, solicitor for the Peterborough Utilities Commission, wrote asking the Council to have a by-law passed authorizing the said Peterborough Utilities Commission to lay gas mains and pipes on the streets in the township of North Monaghan. No action was taken by the Council in regard to this matter.

A resolution was passed that the joint and several bonds of the tax collector and the securities be the sum of $25,000.

Plaxton Hueston & Co., Toronto, wrote to the Council regarding liability insurance to township roads. John Edgar wrote to the Council in regard to the case of a woman confined in Cobourg Hospital, inclosing a bill for $10.15 for examination of the said patient by Cobourg doctors. This case was referred to Peck, Kerr and McElderry, township solicitors, for payment.

The following accounts were passed: International Harvestor Co., mower, $90; A. Patterson, wood. $61.75; Drummond and Hall, scraper, $14; Peter Hamilton Co., plough points, $1.10; David Huggins, shoe for mower, $1.

A resolution was passed that A. Comstock & Sons be paid $15 re funeral of a patient.

A Thought

DOUBTS

Doubt of any sort cannot be removed except by action. — Thomas Carlyle.

What To-day Means To You.

"LEO"

If August 14 is your birthday, the best hours for you on this date are from 8:30 a.m. to 10 a.m., from 2 p.m. to 3:15 p.m., and from 9 p.m. to 11 p.m. The danger period is from 5 p.m. to 8 p.m.

In nearly every respect, conditions are in your favor on this date. An over-optimistic attitude will have to be guarded against, especially in business affairs. Your physical being will respond to the invigorating but harmonious influences, and you will feel unusually mentally and physically fit.

The child born on this August 14 will be light-hearted, merry and exuberant, fond of play and amusement, and will court approbation. Its enthusiasm will run wild, and its emotions will not always be under control, but it will outgrow its hysterical stage.

There is only one thing for which you will fight in this world, and that is for your ease and comfort. You have no outstanding ambition, your tastes are simple, and you desire neither Fame nor Fortune. If you take an "arm-chair" view of life, you must not be surprised if you are sat on. The call to thought, to action, and to feeling is myriad-tongued, but you hear and heed so little of it. You are so sadly content with a routine life that you make no attempt at mental or physical flights.

A great deficit in your character is your total lack of imagination. It has saved you from much, and robbed you of much. It has saved you from considerable worry, and the anguish of unfulfilled dreams. It has robbed you of the joy of dreaming, and the pleasures of anticipation. It has kept you from a fuller and richer life—on the other hand, it has given you an easy contentment.

You are mild tempered, gentle tongued and almost habitually serene. Your enthusiasms are rather luke-warm, and it is very seldom that you leave the level plains of existence, to ascend the heights of joy, or to descend into the valleys of despair. You should marry your complete opposite.

Successful People Born August 14.

Frederick Saunders—Librarian and author.
Park Benjamin—Journalist and poet.
James Strong—Scholar.
John F. Hurst—M. E. Bishop.
George K. Nash—Lawyer and politician.
Earnest T. Seton—Artist and author.

(Copyright, 1929, The Bell Syndicate, Inc.)

THE MAKE-BELIEVE WIFE

By KATHLEEN NORRIS

CHAPTER 16.

Beatrice was surprised, and not quite pleased by his manner.

"Why, Bert, that would be idiotic! Why shouldn't I? I certainly wouldn't waste a grand boss on that!" she exclaimed, laughing. "It would be more sensible to dine at home, on the porch, and then leave Hugh to the memorial, and you and I run into town to the show—I'd love that!" she said after a pause.

"Oh, you think so?"

"Oh, yes. Because the dinners at the Underhill are so—I don't know, pot-roasty. And the club doesn't compare to Ellimony's dinners."

"True," Bert conceded, dispassionately. He rose. "We've got to get back, Bee. They've all gone in."

"Oh, I hate to go back!" she lamented, rising slim and tall in her blue bathing suit, to stand beside him, with the hot sunshine blazing on her copper hair. "I'd love to go in again this afternoon!"

"Well, why not? Suppose I used that boss to suggest that we—you and I—go down to the cove at about five. It's lovely there then."

"Oh, but Hugh'll probably play golf, if it isn't too hot!"

"Yes, but I said 'you and I'."

"We could send all the kids down there ahead with the suits and things," she was planning. "I might ask Hugh not to play."

"Why not let dad do whatever he wants to do?"

"Oh, well, of course!" she agreed, laughing.

"And you and I do what we want to do," Bert pursued, with delicate emphasis.

"Naturally I want to do whatever Hugh wants to do!" Beatrice reminded him, with a little air of hurt childish dignity.

"I see," he said. And immediately he dived, to come up as smoothly as a seal, below her in the rippled water, with his mane flung back and his expectant eyes upon her.

"Going to dive?"

"Oh, I'm afraid." She hesitated a moment, hunching up her shoulders, hugging herself with her brown arms, and then sat down at the edge of the raft, and put her legs into the water. A minute later she was swimming beside Bert to the shore.

"Plenty of wind?"

"Fine!"

"Take it easy."

"I am."

"You can put your feet down here," he said presently, and Beatric with a great gasp of pleasure and triumph, dropped to a walking position and came out through the shallow water, dripping and happy.

Hugh was there; perhaps he had been watching her from the shade of the pines above the strand. He met her at the water's edge.

"Hugh, I am getting so that that swim is nothing! I thought I should have to ask Bert for his shoulder, and look at me! I'm not even out of breath!"

"It's divine to-day," Hugh said, in his pleasant, sympathetic voice. "I came mighty near going in a second time myself."

"Oh, why didn't you?" They were walking toward their own cabin now, to get ready for regular Sunday luncheon at Hugh's mother's house, and she dismissed Bert with a carefess farewell over her shoulder: "See you later, Bert! Hugh, are you playing golf this afternoon?" Beatrice asked.

"I was thinking perhaps I wouldn't," he said. "We'll not be finished at mother's until almost three, and that's the hottest hour of the day. I thought I might get Kreutzmann out, after lunch, and have another go at that, and then perhaps swim, around five."

"Oh, Hugh, that'll be so much more fun!" she said ardently. "Bert wanted to swim, around five, down at the cove, and I said I thought you were going to play golf."

"But you could have gone swimming, Bee," he said, watching her glowing face as if he were testing her.

"Not if you were playing golf! Why, I always follow you round, Hugh," she reminded him reproachfully.

"I know. But you don't have to, dear."

They were in their own room now, and Beatrice disappeared into the bathroom, whence sounds of splashing and toweling ensued. When she came back Hugh had changed his tie, and brushed his thick dark hair, still presentable, if not as heavy as it had been twenty years ago.

"Hugh, where does Bert get his light hair? Wasn't Alice dark?"

"Yes. But her people—young Larry's father, and all of them—were all those blond square-shouldered giants."

"Bert looks like the men in the clothing advertisements," Beatrice observed, at her dressing table now, brushing her bright hair straight off her face with great sweeps of the brush and backward jerks of her head.

She was wearing a brief satin slip that stopped well above her knees and a loose embroidered batiste jacket that slipped up and down on her smooth arm with the rapid movements of her hands. Her slim legs were incased in transparent flesh-colored silk, and her green kid slippers heeled in white. Still breathing hard, still glowing, she radiated the sweetness of youth and sunburn and salt water, fragrant soaps and powders and toilet waters, firm, healthy skin and wind-tossed hair.

Fascinated, Hugh watched the swift combing of the curly red mass into order and the knowing little twists of her fingers that tucked it securely into place at her neck. She powdered her straight white nose violently; she needed no rouge to-day.

"Did Alice like swimming, Hugh?" she asked suddenly.

"Sometimes. Not the way you do, no. Alice"—said Hugh, hesitating as he formulated his thought—"Alice liked everything—how shall I say this? She liked everything in the way other persons did—just a few persons, at that. She wanted to be correct."

"And she was correct!" Beatrice added reaching for her gown and studying its filmy shapelessness carefully, before raising it above her head.

"Rather," Hugh conceded dryly. "She never omitted to do the right thing, Alice," he pursued, thoughtfully. "And she never—really—did anything else!"

"It seems to me, if you did, you couldn't," Beatrice said obscurely. "I mean," she elucidated, now surveying herself complacently in the mirror, as she pulled the soft flower-figured petals of her dress into place—"I mean that if you telephoned everyone you ought to telephone, made all the calls you ought to make, kept every dressmaker and French-teacher appointment, ran your house, gave dinners and teas and went to dinners and teas—you simply couldn't do anything else? Besides, there'd be Christmases and birthdays," she went on, half aloud, "and friends in the hospital, and flowers and baby presents to send, and her own clothes and Bert's to buy, and dentist and church to do—no it simply couldn't be done!" she finished cheerfully, now glancing at her complete self over one one shoulder and obviously pleased by what she saw.

"It's perfect!" Hugh commented, of the new gown.

"Don't you really think it's lovely, Hugh?" she said eagerly.

"But, then, how will you manage all that, Bee?" he asked as Beatrice took a small green hat from a box half filled with silky tissue-paper and began to press it carefully upon her head.

"You mean all that Alice did?" she asked blankly. "Oh, I shall never try, Hugh! I'm not—that kind of a wife at all," Beatrice reasoned, coming toward him and seating herself childishly on his knee. "Nobody expects me to do all those things—we don't give dinners, and I haven't got all the old friends that Alice had, to get sick and have babies—"

He laughed.

"But mightn't you like it if we did all those things, Bee?"

"Oh, Hugh, no! Would you like it?" she asked, alarmed. "Wouldn't you rather be just ourselves, evenings, than have all those engagements and—interruptions?"

Instead of answering he looked into her face, half-smiling, half-thoughtful, his arms about her.

"Bee, haven't you a jealous bone in your body?" he asked after a space. Beatrice twisted about a little, to bring her amazed eyes to his face.

(To be continued.)

TRENT RIVER

The following registered at "Cedar Isle" Saturday: D. G. Landsdowne, Olive, O.; C. E. Hurlock, Cleveland, O.; Albert Cuff; J. W. Cuff; A. G. Kustt; G. I. Cuff; George Cuff; S. Ivey; W. Coans; R. Aizling; Mr. and Mrs. H. C. Huffman; Charles H. Huffman; C. M. Turner; Fred H. Rowan; Russel Rowan; Thomas Miller; Fred Demmitt; P. Gravella; George McHoull; C. Killingbeck; S. J. Milligan; H. Holdian; Harold Ephgrave; L. Simpson; A. Brown; K. Oakes; T. E. Hall; R. Ephgrave; H. Simmons, Peterborough; T. Valker; A. Wolferden, Toronto; E. B. Williams, Detroit; T. O'Rourke, Bill Godfrey; H. O'Rourke and Pat Mooney, Peterborough.

Miss Betty Rogers of Toledo, O., is at "Kare Free" for her holidays.

Mr. Dickson Dawson of Niagara Falls is spending his holidays at "Bonnie Bank."

Mr. and Mrs. John Mitchell of Toronto and Mrs. Wallace (Mrs. Mitchell's mother), of Lindsay were Sunday visitors with Mrs. J. Mitchell at "Raeden."

The Misses Lillian Collins and Marjorie Kennedy of Peterborough are visitors for a week with the former's aunt, Mrs. W. W. Redden.

MADOC

Rev. Mr. Tate of Campbellford occupied the pulpit of Trinity United Church, Madoc, at both morning and evening services.

Rev. and Mrs. Stanley Morton of Kingston and twin children, Stanley and Stella, spent the week-end with Mr. and Mrs. Sim Ashley in Madoc.

Mr. Archie Thompson is spending a few weeks with Mrs. C. E. Muffitt, at Bancroft.

In 1804 New Jersey Legislature abolished slavery.

BUILDERS HOLD ANNUAL PICNIC

Many From City Take Part in Trent River Gathering.

GOOD PROGRAM.

TRENT RIVER, August 14 (Examiner Correspondence). — The general builders of Peterborough held a picnic at Cedar Isle resort. Over one hundred men from the General Builders of Peterborough motored from their home town on Saturday afternoon to hold their picnic and field day at Cedar Isle resort. There was a cooling breeze that just seemed to be made to order for those who spared no pains in getting everything in ship-shape form, and drew a large crowd. The field sports were run off at the Athletic Park, where there was all kinds of fun—married men's running race, single men's running race, fat man's race, tug-of-war. Prizes were donated to each of the fattest, thinnest, youngest and oldest on the field. A game of quoits caused much excitement and a good deal of skill, played individually by every man on the field for a prize donated by the Peterborough Hardware Company. The events were all examples of keen sportsmanship demonstrated in the highest degree. During the course of events auction sales were taking place, which caused much merriment. The aquatic sports were held on the main channel of the Trent Canal above the bridge. There were boat races, swimming races of various kinds. Afterwards the crowd repaired to Cedar Isle grounds, where a hammer and nail race was put on. This race was carried on in the form of teams—a captain for every five men to each team. Some hit their finger instead of the nail. A saw race was the next event—some saws were dull, some sharp, consequently the man with the sharp saw won out. The most outstanding feature was the tug-of-war. The booby prizes were so small they could hardly be found. In the event of the hammer and nail race it was more fun than ever, as the winners each received a prize of a small piece of china for "my gal and me." An unusual race took the form of kicking one's own cap for 100 yards. Many who entered this found their caps behind instead of head of them. This brought forth much applause. Still another race causing amusement was a race of 75 yards run backwards. At the end of the events an auction sale from a box containing nine articles which were advertised as domestical, educational, historical, etc. This caused great fun, and brought receipts of $4.00 towards the fund which the committee is pleased to say, left a balance of $40.00 or more after all expenses. The program and picnic was arranged by the following: Harold Ephgrave, Walter Mortlock, Isadore Gordon, and Thomas Hall. These gentlemen devoted many hours during the past two weeks to make a success of their picnic. The judging committee were: T. C. Ephgrave (who deserves special mention), Mr. Ferguson of the Brinton Carpet Works, and Jack Miller. The starters for events were Harry Huffman and Fred Rowan. At the end of the day, which was much enjoyed by all, it was unanimously decided that this special day be an annual event, only on a much larger scale with promise of assistance and boosting by all the bosses of Peterborough. The money donated as prizes was equally divided amongst the events, and other articles donated were also divided in equity to the cash paid out as prizes for other events. The following from Peterborough donated prizes: E. Wand, $5.00; Peterborough Lumber Co., $10.00; Peterborough Hardware Co., $25.00 set of silverware; W. R. Turner, $5.00; T. C. Ephgrave, $10.00; Miller & Powell, electric iron; Grant & Thorpe, flashlight; H. Huffman, $5.00; Higgins Hardware Co., $5.00; Conger Coal Co., half a ton of coal; T. Rehill, $5.00; Curtis Brick Yard, two $5.00 gold pieces; J. K. Hughes, Ltd., one leather cushion; Lesurf & Steinkrauss, box of cigarettes; Goselin, box of cigars; Fred Rowan, box of cigars; Tommy Hall, six-piece cut-glass cruet; Brinton Carpet Co., two mats. Special mention should be made of the sumptuous supper that was served on long tables at Cedar Isle resort dining-rooms, and everyone appreciated the service given by Mrs. A. Wight and her daughters. This, by all means, did not end the day, as Jack Larock, violinist, furnished music for the light fantastic held in the King Edward Hall on Cedar Isle grounds. The committee wishes to thank all those who donated prizes.

COLBORNE

Mrs. G. Payne has returned to her home in Chicago after a month's visit with friends in Colborne, Port Hope, Peterborough and Kingston.

Mr. Thomas Grosgean of Toronto spent a week with his parents, Mr. and Mrs. George Grosgean.

Mr. and Mrs. R. B. Brooks and children of Port Hope and Mrs. H. Tinner and daughter of Peterborough were visitors at the home of their parents, Mr. and Mrs. S. J. Brooks over Sunday.

Mr. A. Tinner has returned to Peterborough after spending a couple of weeks at Colborne.

Salem Sunday school held their picnic on Thursday at Cobourg public park where they took the opportunity of presenting Mr. and Mrs. Frost with a lovely reading lamp before their removal to Toronto. Mr. Frost has taught the Salem public school for the past three years and both Mr. and Mrs. Frost have taken part in church work both in the Sunday school and church and their help was sincerely appreciated by the community.

BEDTIME STRIP — By Arthur Chaponille and Edward McCandlish

GRAFTON & CO.

EMPHASIZING GRAFTON'S

VALUES IN A ROUSING 10 DAYS

SURPLUS STOCK SALE

Stock-Taking revealed an immense surplus in all parts of the store, and headquarters have given us just 10 days in which to clear the racks and tables of this enormous pile of Men's and Boys' Clothing and Furnishings. So we're going to clear it in the sweeping Grafton way, letting no consideration of regular value prevent the moving out of all surplus Summer stock by August 24th.

18.50 Suits 14.75

FOR MEN AND YOUNG MEN

Men's and Young Men's Tweed Suits, made of good dependable Canadian Tweeds, in medium and dark colors. Single-breasted; 2 and 3-button styles. Worth $18.50. Surplus Sale.....

14.75

20.00 Suits 16.75

FOR MEN AND YOUNG MEN

Suits made in 2 and 3-button models, of All-Wool Tweeds. Well lined. Some with 2 pair pants. Colors, medium and dark greys and browns. Worth $20.00. Surplus Sale.....

16.75

25.00 Suits 19.75

FOR MEN AND YOUNG MEN

Suits made of Navy and Colored Tweeds and Worsteds, in single and double-breasted styles, for men and young men, in the latest models. Well made and trimmed. Worth $25.00. Surplus Sale.....

19.75

Boys' Suits — Nice patterns in tweeds. Choice of Knickers or Bloomers. Age 6 to 10.. **$3.98**

Boys' Suits — Good serviceable tweed, with 1 pair Knickers or Longs **$6.98**

Boys' Suits — a choice of Knickers or Bloomers. Age 6 to 16.. **$4.98 $5.98 $7.98 $8.98**

Fall Overcoats — Made of a good tweed in shade of grey. Worth $15.00. Surplus Sale .. **$9.95**

$25 Suits $17.85 — Plain Grey All-Wool Botany Worsted Suit in all sizes. Worth $25.00. Light or dark grey **$17.85**

Kiddies' Wash Suits — Big range to select from. **$1.00 $1.25 $1.50**

Kiddies' Sailor Suits — Choice of Oliver Twist style, Knickers or Long Pants **$1.98**

Boys' Oilskin Coats **$2.98 $3.75**
OILSKIN HATS **75c and 85c**

Men's Work Pants **$1.00 $1.48 $1.89 $1.98**

Men's Khaki Pants Sizes 31 to 50 waist. **$1.25 $1.98 $2.50**

$28.50 SUITS $23.85 — Fancy Tweed and Worsted Suits in 2 and 3-button models. Good linings. Colors: sand, grey and brown mixtures. Worth $28.50. Surplus Sale **23.85**

$38.50 SUITS $27.85 — Some of our best Suits, made of imported worsteds. Coats silk serge lined and made in 2 and 3-button styles. New patterns and shades. Worth up to $38.50. Surplus Sale **27.85**

Men's White Duck Pants **$1.75 $2.50**

Men's Golf Bloomers **$3.50 $3.98 $5.00**

WORK SOX
Wool and Cotton Work Sox..... 3 pairs **50c**

HEAVY ALL-WOOL WORK SOX
5 for **$1.00**

RIBBED WOOL WORK SOX
3 for **$1.00**

FINE SOX
Extra heavy cotton, in different colors..... 3 for **50c**

FINE CASHMERE AND LISLE SOX
3 for **$1.00**

ALL-WOOL AND SILK AND WOOL CASHMERE SOX
2 for **$1.00**

HEAVY MULESKIN MITTS
1 Finger .. **29c** or 4 for **$1.00**

GOOD WEIGHT FLANNELETTE PYJAMAS
Regular price, 1.50. On Sale..... **$1.00**

MEN'S FINE BALBRIGGAN UNDERWEAR
Shirts or Drawers. Priced at, each..... **39c**

EXTRA FINE BALBRIGGAN UNDERWEAR
2-Thread. Priced at **59c**
2 for $1.00 .....

MEN'S BELTS
Regular 75c. On Sale 50c
Regular $1.00. On Sale 75c
Regular $1.25. On Sale $1.00

MEN'S FINE MERINO COMBINATION UNDERWEAR
Long sleeves and ankle length. Regular $1.48. Sale price.... **98c**

MEN'S PYJAMAS
Men's Broadcloth or Flannelette Pyjamas, extra fine quality. Priced for this Sale at .....
$1.50 $2.00 $2.50 $3.00

Extra Special Prices in All Lines of MEN'S BALBRIGGAN COMBINATION UNDERWEAR
In all the different styles. Sizes 34 to 50.

MEN'S EXTRA SPECIAL WORK SHIRT BARGAIN
All sizes, different colors and patterns. Regular $1.25. On Sale..... **$1.00**

MEN'S MERINO UNDERWEAR
Shirts or Drawers. Sizes 34 to 44. Regular 68c. On Sale... **55c**

MEN'S TWEED CAPS
All sizes and choice of colors. Regular price, $1.50. On Sale, each..... **$1.00**

MEN'S FINE SHIRTS
Standard Shirts, best quality, by finest makers in Canada. Sizes 14 to 17. Separate collar or collar attached.
Regular $3.50. On Sale $2.00
Regular $3.00. On Sale ..2 for $3.00

ALL ODD LINES OF FINE GRADE SHIRTS
Good quality. Values to $2.50. Clearing at..... **$1.00**

BOYS' SWEATERS, JERSEYS, PULLOVERS AND COATS
Secial in Boys' School Coats, block collar and stole. Boys, we have your school colors for:
Regular $2.00. On Sale $1.00
Regular $3.50. On Sale $1.95
Regular $4.50. On Sale $2.95

MEN'S SWEATERS AND SWEATER COATS
The largest selection in the city. Every style, weight and color combination.
REG. $2.50 VALUES **$1.95** REG. $4.00 VALUES **$2.95** REG. $5.00 VALUES **$3.95**

MEN'S BIB OVERALLS
Black, blue and blue stripe. Sizes 32 to 44. Sale price..... **$1.00 and $1.38**

BOYS' TWEED KNICKERS
45c

COMBINATION OVERALLS
Large, roomy Khaki Overalls. Sizes 34 to 44. Very special at..... **$1.98**

MECHANICS' APRONS
Black, white, blue and khaki. Special at..... **50c**

PAINTERS' OVERALLS AND SMOCKS
98c Each

BOYS' KHAKI PANTS
$1.12 $1.25

BOYS' WHITE DUCK PANTS
$1.25 $1.50

BOYS' FLANNEL LONG PANTS
$1.25 $1.98

BOYS' KHAKI SHORTS
59c

BOYS' KHAKI AND COTTON TWEED BLOOMERS
98c

BOYS' CORDUROY BLOOMERS OR RIDING BREECHES
Just the thing for school opening..... **$1.98**

BOYS' GOLF BLOOMERS (PLUS 4)
$2.98 $3.50

BOYS' SHIRT WAISTS
Plain colors, stripes, khaki. Sport or high neck .....
59c 68c 75c 88c $1.00

KIDDIES' COVERALLS
Ages 2 to 8 years.
75c 88c $1.25

BOYS' OVERALLS
Black, blue and blue stripe.... **75c and $1.15**

KIDDIES' OVERALLS
Sizes 2 to 6 years..... **75c and 89c**

MEN'S ALL-WOOL FLANNEL SHIRT
Buy now for colder weather. Regular $2.00. On Sale.. **$1.50**

BOYS' EXTRA SPECIAL SWEATER COATS
All-wool. Choice of colors. Sizes 6 to 12 years. Regular $1.00. On Sale..... **48c**

BOYS' RIBBED STOCKINGS
Regular 19c. On Sale .....3 for 50c
Regular 35c. On Sale ...3 for $1.00

Extra Special BOYS' FINE SHIRTS
Choice of collar attached and separate collar. Regular $1.25 and $1.50. Sale price.... **$1.00**

BOYS' SHIRTS
Regular $1.50. On Sale $1.25
Regular $1.75. On Sale $1.50

MEN'S SAILOR STRAW HATS
Regular up to $2.00. On Sale ..$1.00
Regular up to $3.50. On Sale ..$2.00
Regular up to $4.00. On Sale ..$2.50

BOYS' UNDERWEAR
Balbriggan Shirts. Regular 35c. On Sale.. 4 for **$1.00**

Special MEN'S SWEAT SHIRTS
Regular $1.50 to $2.00. On Sale..... **$1.00**

BOYS' TWEED CAPS
Regular 75c. On Sale 50c
Regular $1.00. On Sale 75c
Regular $1.25. On Sale $1.00

COMBINATION BALBRIGGAN UNDERWEAR
Regular 50c. On Sale 39c
Regular 75c. On Sale 50c

BOYS' FLANNELETTE PYJAMAS
Regular $1.50. On Sale at..... **$1.00**

EXTRA—TIES—EXTRA
Regular 50c and 75c values. On Sale .....3 for $1.00
Regular 75c. On Sale ..2 for $1.00
Regular $1.00. On Sale 75c

MEN'S ALL-WOOL GOLF HOSE
Regular $2.00 and $2.50 values. On Sale $1.50
Regular $3.00 values. On Sale, $2.00

MEN'S BRACES
Extra strong elastic, in crossback, cord ends or Police Braces.
Regular 5c values. On Sale 29c
Regular 60c values .....3 for $1.00
Regular 75c values .....2 for $1.00

MEN'S BATHING SUITS (ALL-WOOL)
Regular $3.00 values. On Sale, $2.00
Regular $4.00 values. On Sale, $3.00

BOYS' BATHING SUITS (ALL-WOOL)
Regular $2.50. On Sale $1.50
Regular $3.00. 2-piece. On Sale, $2.50

BOYS' COTTON BATHING SUITS
Regular 50c values. On Sale at..... **39c**

BOYS' GOLF HOSE
Fine Lisle and Cotton.
Regular 50c. On Sale ...3 for $1.00
Regular 75c. On Sale ...2 for $1.00

MEN'S WORK MITTS AND GLOVES
Regular 50c. On Sale 39c
Regular 75c. On Sale 50c

MEN'S WHITE AND COLORED HANDKERCHIEFS
Regular 8c. On Sale ...20 for $1.00
Regular 10c. On Sale ..12 for $1.00
Regular 15c. On Sale ...8 for $1.00
Regular 20c. On Sale ...6 for $1.00
Regular 30c. On Sale ...4 for $1.00
Regular 35c. On Sale ...3 for $1.00

THE BIG DOUBLE STORE **GRAFTON & Co. LTD.** **379-381 George Street**

CATTLE, GRAIN, PRODUCE

WHOLESALE VEGETABLES.

Vegetables on sale at wholesale houses in Toronto are quoted as follows:

Domestic—		
New potatoes, 6-qt.	0.25 to	0.28
Beans, 11-qt.	0.25	0.50
Cucumbers, 11-quarts	0.50	0.75
Hothouse tomatoes, per lb.	0.15	0.16
Mushrooms, 1-lb. basket	0.65	0.75
Spinach, bushel	1.00	0.00
Peas, 11-quart	0.75	1.00
Beets, dozen bunches	0.25	0.30
Head lettuce, case	0.75	1.00
Cabbage, crate	0.50	1.50
Cabbage, dozen	0.75	1.00
Cauliflower, bushel	2.50	3.00
Vegetable Marrow, basket	0.40	0.50
Celery, doz. bunches	0.40	0.60
Radishes, doz. bunches	0.25	0.30
Carrots, doz. bunches	0.25	0.30
Corn, dozen	0.35	0.40
Parsley, 6-qt.	0.65	0.00
Imported—		
Onions, sack	4.00	5.00

SUGAR—WHOLESALE.

Wholesale prices of Canadian refined sugar to the retail trade, Toronto delivery, are as follows:

Granulated—	
Atlantic, 100-lb. bags	$5.66
Redpath, Acadia, 100-lb. bags	5.66
St. Lawrence, 100-lb. bags	5.66
No. 1 yellow 100-lb. bags	5.36
No. 2 yellow, 100-lb. bags	5.26
No. 3 yellow, 100-lb. bags	5.16
Dice, 50-lb. lots	6.96
Dice, 25-lb. lots	7.16
Icing, 50-lb. lots	6.36
Icing, 25-lb. lots	6.56

WHOLESALE FRUITS.

Fruits on sale at Toronto wholesale houses are quoted as follows:

Domestic—		
Red Currants, quart	0.10	0.13
Gooseberries, small, 11-qt.	0.90	1.25
do large, 11-qt.	2.00	0.00
Hothouse Cucumbers, bsk.		
No. 1	1.25	1.75
No. 2	0.75	1.00
Raspberries, red, pint	0.18	0.20
Raspberries, red, quart	0.14	0.19
Blueberries, basket	1.75	2.75
Black Currants, 6-qt.	0.75	1.00
do 11 qt.	1.75	2.00
Canadian outdoor tomatoes		
No. 1	0.75	0.90
No. 2	0.50	0.60
Green peppers, 11-qt.	1.00	0.00
Peaches, 6 quarts	0.50	1.00
Lawtonberries, pint	0.12	0.13
Red Astrakan apples, 11-quart	0.50	0.75
Imported—		
Peaches, 6-quart	0.50	0.50
Georgia Peaches, hamper	3.50	3.75
Duchess apples, hamper		
No. 1	3.50	3.75
Red Williams Apples, hamper	4.00	4.50
Grapefruit, case	7.00 to	8.00
Lemons, case	6.00	7.00
Bananas, lb	0.061-2	0.00
Oranges, case	4.00	7.25
do 1-2 cases, 60's-32's	3.75	4.65
Plums, case	2.75	3.50
Peaches, case	2.50	3.00
Watermelons	0.50	0.75
Canteloupes, standard	5.00	5.75
do flats	2.00	2.25
Honey Dew Melons, case	2.50	2.75
California Grapes, white 24-lb. box	3.50	4.00
do red, 24-lb. box	3.50	4.00
Bartlett Pears, box	4.50	5.00
South African Oranges, case	5.00	5.50

POULTRY AND EGGS.

Dealers are quoting country shippers for ungraded eggs, delivered at Toronto cases returned:

Eggs—	
Fresh extras	34 to 35
do. firsts	33 to 00
do. seconds	23 to 00

	Alive.	Dressed
Broilers, over 2½ lbs.	30	35
do. 1¾ to 2½ lbs.	28	00
do. 1½ to 1¾ lbs.	25	00
Hens—		
Over 5 lbs. each	23	26
4 to 5 lbs. each	22	25
2½ to 4 lbs. each	19	23
Under 3½ lbs. each	18	20
Roosters—		
Over 5 lbs. each	16	18
Ducklings—		
Over 5 lbs. each	23	00
Old ducks, over 5 lbs. each	20	00

Staggy chickens classed as old roosters.

Above quotations indicate the general market range of values in eggs and poultry on delivered basis.

Quotations to Retail Trade.

Eggs—	
Fresh extras, per dozen, in cartons	42 to 00
do. extra, loose	40 to 00
do. firsts	37 to 00
do. seconds	28 to 00

TORONTO LIVE STOCK.

TORONTO, August 14. — Monday's cattle market closed with a slight decline amounting to 50 cents a hundred on heavy steers and 25 cents on all other grades of butchers. There are 1,800 stale cattle added to Tuesday's fresh receipts. Trading was very dull during the morning, with only a few butcher cows moving. Cow prices were steady at 6 to 8 dollars a hundred, according to quality, but buyers were still bearing down on steers especially of the weighty kind. Store cattle prices were firm under a small supply. Light stockers brought 7 to 8 cents a hundred, with some good feeding steers up to $9.65.

Calves sold at steady to strong prices with a good demand from exporters for the better grade. Choice calves bought 15 to 15½ with medium at 12 to 14½. Grass calves moved slowly at 6½ to 7.

The hogs supply was again very light, but there was no further price advance. Early sales were at Monday's level, of $13 75 f.o.b. for select or at $15.50 off cars. Select hogs off trucks sold at $14.50.

The lamb trade opened slowly with salesmen holding for higher prices. Packers' bids were steady with Monday's at 14½ for best ewes and wethers.

Sheep moved readily at steady prices with top at 6½ to 7 per hundred.

Quotations.

Heavy beef steers	$ 9.75 to	$11 75
Butcher steers, choice	10.00	10.50
do. fair to good	9.75	10.00
do. common	7.00	9.25
Butcher heifers, choice	10.00	10 75
do. fair to good	9.00	9.50
do. common	7.00	8.50
But. cows, good to choice	7.50	8 00
do. com. to med.	6.00	7.25
do. can. and cut.	3.75	5.00
But. bulls, good-choice	7.50	8.00
do. medium	7.00	7.50
do .bolognas	6.00	6.25
Baby beef	11.00	14.50
Feeders, good	8.75	9.25
do. fair	8.00	8.50
Stockers, good	8.50	8 75
do. fair	7.50	8.00
Calves, good	15.00	15.50
do. medium	12.00	14.50
do. grassers	6.50	7.00
Springers	85.00	125.00
Milkers	75.00	100.00
Lambs, choice	14.50	.....
do. bucks	13.50	.....
do. culls	10.00	12.00
Sheep, choice	6.50	7.00
do. medium	5.00	5.50
Hogs, selects, w.o.c.	14.75	15.25
do. f.o.b.	13.75	.....
do. thick smooth woc,	14.25	14.50
do. off trucks	14.25	.....

TORONTO, August 14. — Trading on the local wholesale butter market yesterday was unchanged from that of Monday, and prices held steady in all grades. The trade was quiet but steady, and local dealers were of the opinion that a firm future was to be expected, although there was little prospect of an immediate advance in prices. No .1 creamery was quoted at 39 cents per pound and the No. 2 grade at from 37 to 38 cents per pound.

Egg prices were stronger in trading on the wholesale market yesterday, and there was not enough eggs to supply the demand in evidence. A substantial amount of competition appears to be existing between the Toronto and Montreal markets, and this had a buoyant effect on prices. In addition to this there were no eggs arriving locally from the West, and it was stated that the Coast demand was using all that were available at the present time. Prices firmed from 1 to 2 cents per dozen and local dealers were quoting country shippers for ungraded eggs delivered and cases returned, as follows: Fresh extras, 37 cents per dozen; fresh firsts, 35 cents per dozen; fresh seconds, 23 cents per dozen.

The local wholesale cheese market was quiet yesterday, with prices maintaining the Monday advance and the No. 1 large colored, paraffined and Government-graded product selling at 18 cents per pound.

MONTREAL PRODUCE.

MONTREAL, Aug. 14.— The local grain market was steady yesterday with no price changes.

The egg market was active with mixed Westerns selling at 35c. for firsts, and 26c. per dozen for seconds, f.o.b., Winnipeg. Ontario fresh sold at 40c. for extras, 37c. for firsts and 25c. per dozen for seconds, f.o.b. Ontario points. Prince Edward Island eggs were sold at 40c. per dozen for extras, f.o.b. Prince Edward Island points. Retail prices wereunchanged. Receipts were 1,531 cases, as compared with 1,257 cases on the same day last week.

The local butter market was quiet, with prices unchanged. Receipts were 48 boxes, compared with 758 boxes on the same day last week.

The cheese market was also quiet, with prices unchanged. Receipts were 8,707 boxes, compared with 11,416 on the same day of last week.

There were no changes in potato prices.

CHICAGO GRAIN.

CHICAGO, Aug. 14. — Broadening out of export demand for North American wheat, together with fresh complaints relative to the Southern Hemisphere crop outlook, sent wheat values climbing yesterday. However, profit-taking on a large scale led afterward to price set-backs. It was estimated that 2,000,000 bushels of United States and Canadian wheat was bought yesterday for shipment to Europe.

Closing quotations on wheat were irregular at 5-8c net decline to 1 1-8c off, and provisions varying from 40c drop to a rise of 2c.

Emphasizing the market effect of big European purchases of domestic and Canadian wheat yesterday were advices that Argentine rains had proven to be inadequate to afford complete relief from drought, and that a similar situation is apparent in Australia. Despatches at hand said the Provinces of Entre Rios, Cordoba and Sante Fe, Argentina, had received only showers, and that in Cordoba, especially wheat is suffering from drought. Other reports contained news that even with perfect weather from now on the three Eastern Provinces of Australia cannot raise more than half a normal crop.

WINNIPEG GRAIN.

WINNIPEG, Aug. 14.—Following an opening advance of 2⅛c to 3¼c, the wheat market yesterday slumped sharply around mid-session, all gains being wiped out and fractional losses marked up. Trading was light and featureless, and final quotations were 1-8c lower to 3-8c higher for the day Strength at Liverpool was responsible for the early upturn, but the overseas market was soon ignored by traders and the weakness set in.

Weather conditions in the West had no effect on the trading. Cooler conditions prevailed on the Prairies Monday, and rains were reported in grain-growing sections of Manitoba.

All grades of cash wheat were in good demand at prices generally unchanged to 1c higher than the previous close.

Coarse grain trading was dull and featureless. Oats, barley and flax recorded losses, but rye scored fractional gains.

Cables from London reported that a good export business in all grades of wheat from No. 3 Northern to No. 6 wheat was expected.

SANTE FE EXPRESS DERAILED

PUEBLO, Colo., Aug. 13. (C.P.)—A main line eastbound Santa Fe train was derailed 20 miles east of here early to-day. The first reports said three pullman cars on the train had overturned, and a number of passengers had been slightly injured, but so far as was known none had been killed.

Clearing The Decks of All Remaining Summer Frocks

Nothing Must Have a "Birthday"
Every Last Dress Must Go and Go Quickly!

That nothing must have a birthday is a fixed policy of this store. Hence every last garment purchased for summer selling must go. New groupings have been arranged and prices are such that the decks will be cleared in a hurry.

Over 300 Dresses Priced for Action

Group No. 1 — $5.95

Dresses like these sold at $7.95 to $9.95 earlier in the season. Fashioned of printed tricoshenes, plain crepes, voiles, organdies, etc. Be early for these.

Group No. 2 — $7.95

Many of these are marked within a dollar or two of half price. Several are late arrivals. Share in this great saving. You'll marvel at the styles and values included.

Group No. 3 — $10.95

Frocks such as these were marked earlier in the season as high as $19.50. They are developed from silks, crepes, and novelty summer materials. Sleeve and sleeveless styles.

Group No. 4 — $14.90

This collection offers dresses formerly priced at $19.50 to $25.00. All outstanding styles. Plains and fancies. Various sizes. Every dress a bargain.

3 Groups Showing Sharp Reductions

$1.98

Many pretty frocks, mostly of novel figured fabrics, such as broadcloths, organdies, patterned cambrics, etc. Models suitable for home or outdoor wear. Many splendid values are included. Amongst them you will find sizes from 15 to 52.

$2.98

Plain craychenes, broadcloths, printed percales, organdies, repps and other attractive fabrics are used in making these elegant summer dresses. Former selling prices run as high as $5.75. You'll be sure to find something you like here.

$3.98

Sleeveless and long - sleeved styles. Lots of plain colours as well as many exceptionally attractive dresses of fancy summer prints, silks, crepes, and novelty rayons. Mostly in misses' and slender women's sizes.

SECONDS and PERFECTS IN WOODS' SILK KNICKERS

200 PAIRS IN QUALITIES PRICED $1.50 to $2.75. ON SALE THURSDAY

The quality, evenness of finish and beauty of colour possessed by all Lavender Line garments are too well-known to need any description. This special range includes almost every shade on the colour card, but no white. Come early Thursday and get first choice at, per pair,

$1.00

RICHARD HALL LIMITED

DISTRICT NOTES

From Villages and Towns in District

BY CORRESPONDENTS OF THE EXAMINER)

BAILIEBORO

Mr. Ernie Brundrett and Miss A. Brundrett of Port Hope spent the week-end the guests of Mr. and Mrs. W. H. Barnard.

Miss Edith Dawson of Toronto has been holidaying with her parents, Mr. and Mrs. Joseph Dawson.

Miss S. Dawson is a visitor to Toronto this week.

Mr. Ray Barnard of Port Hope spent the week-end in the village.

Mr. and Mrs. W. E. Thompson and son Billie are spending a vacation at Rice Lake.

MARMORA.

Mr. and Mrs. Thomas Reid, Senior, Mr. and Mrs. Thomas Reid, Junior and son Wallace, and Master Maxwell Reynolds, of Crookston, spent Sunday with Mr. and Mrs. R. Webber.

Mr. Richard Kilpatrick visited his brother William, at Madoc, on Sunday.

Mr. and Mrs. Fred Matthews and daughter, Gladys, spent Sunday at Belleville, visiting Mr. John Cross, in hospital there.

AT HAVELOCK

(Examiner Correspondence)

Messrs. H. Brunner, Fred Fish, Pat Mulhern and J. Standish all of Buffalo who spent a week at Trent River returned home Saturday.

Mr. and Mrs. J. H. Moore and children of Havelock are spending a few days with Mr. Moore's parents in Brampton.

The holes in the road bed of the Trent River road have been all filled in and a fine surface of rock dust laid and rolled. This is a decided improvement and we now have a fine stretch of road from Old Havelock corner to the cheese factory at the river.

Mr. and Mrs. Clifford Scott of Marmora, spent Sunday afternoon with Mr. Scott's parents, in Havelock.

Dr. and Mrs. McLean of Trenton spent Sunday in Havelock the guests of Mrs. McLean's mother, Mrs. Brown.

Mrs. M. McNichol of Toronto, formerly of Havelock is at her summer home Trent River.

Quite a number of our citizens spent Sunday afternoon at McCutcheon's Landing where they found relief from the heat of town, in the cooling waters, and fresh breeze off the lake.

Mr. Joe McCann of Toronto was in Havelock Sunday.

Mr. Clifford Jamieson's sister, Mrs. Baynes of Toronto is seriously ill in hospital there.

The new roof of the C.P.R. shop is now completed, and is quite an improvement to the appearance of the building.

Miss Josie Barnett of Windsor, has returned home after spending a few days with her parents here.

Mrs. Don Barnett of Toronto has returned home after a short visit with Mr. and Mrs. M. Barnett.

Miss Jeanette Wright, nurse in training at Smith's Falls is spending her vacation with her parents here.

Mr. and Mrs. M. Dafoe and children of Marmora spent the week-end with Mr. and Mrs. T. Wright.

Master Earnest MacDonald of Campbellford has returned home after spending the past week the guest of the Misses Bessie and Catharine Patton.

Mrs. Barrons accompanied by Miss Thelma and Master Clifford, all of Brampton are spending the month of August with Mrs. Barron's brother, Mr. J Houston of town.

Mrs. W. Fry of Marmora has returned home after spending a couple of weeks with her daughter Mrs. A. Kennedy.

Mrs. J. Morrison who has been seriously ill at her home here is greatly improved, and is now able to be out in the sunshine on the verandah for a couple of hours each day.

The little Misses Cuthbertson of Sulphide spent a few days recently with their grandmother, Mrs. Vanderwood.

Mrs. Penrose and children of Toronto are spending a couple of weeks with Mrs. Kurnan.

Miss Margaret McLardy of Toronto is visiting Mr. and Mrs. T. C. Jamieson.

Master Graydon Baynes of Toronto is the guest of his aunt Mrs. Jamieson.

Rev. Hugh Brown suffered a slight seizure Monday about noon, which however is not as serious as it was at first feared.

TRENT RIVER.

Miss Grace Lewis of Toronto, is spending her holidays with her grandparents, Mr. and Mrs. Herbert Rose, at "Ye Olde Mill."

Mrs. Charles Davidson and family of Campbellford, arrived on Monday at "Sunnyside," to spend the remainder of their holidays. Davidson Pearse of Peterborough, accompanied them.

Mr. Bud. Davidson (who underwent an operation for throat trouble at the Nicholls' Hospital, Peterborough, a week ago) is able to return home and is recuperating at "Sunnyside."

Mr .and Mrs. A. J. Meyers and Mr. and Mrs. W. S. Wiggins of Campbellford, spent over Sunday with Dr. and Mrs. O. C. Watson, at "As You Like It."

Miss Orma Taylor of Midland, is a visitor at "Bellview," with Miss Eliza Wright.

Miss Berna Maynard of Ottawa, is holidaying at "As You Like It."

Mr. and Mrs. Foster of Toronto, Miss Luella Archer, R. N., of London, were visitors this week at "Dunwanderin."

Mr. A. E. Cook, Toronto, spent a few days recently at "Cedar Nook."

OBITUARY

CHARLES VEALS

(Examiner Correspondence)

OMEMEE, Aug. 14.—There passed away early Friday morning, an aged resident of the district in the person of Charles Gilland Veals, following a lingering illness. The deceased was a highly respected citizen and had resided on his farm about two miles west of Omemee for a number of years. His wife whose maiden name was Kathleen Herbert, predeceased him a year ago last November.

He leaves to mourn his passing, four sons: William C. on the homestead, Rev. B. Veals of Hamilton, Rev. John of Magnetawan and Howard of China, now home on furlough, also two daughters, Mrs. S. D. Vaughan and Miss Alice at home.

The funeral which was held on Sunday from his late residence was largely attended. Interment took place in Emily cemetery. In the absence of his pastor, Rev. Holmes of Lindsay, a former pastor, Rev. Mr. Cooney, of Toronto, assisted by Rev. P. B. Thornton conducted the service at the house and later at the grave.

The pallbearers were his four sons and Messrs. S. D. Vaughan and A. C. Veals of Franklin.

CAR TURNS TURTLE.

Occupants Escape With Slight Injuries in Accident on Trent River Road.

(Examiner Correspondence)

HAVELOCK, Aug. 14.—Sunday evening a sedan turned turtle on Trent river road just south of the culvert near Maple Grove cemetery. The occupants of the car, three ladies escaped serious injury, suffering only slight bruises. The lady driver who was unfamiliar with the road, crowded over too close to the edge in making way for a car coming in the opposite direction and the car slid into the ditch which at that point is rather steep. A crowd collected and a number of men, soon succeeded in getting the car back on the road. The damage was slight and it was able to proceed forward under its own power.

MEXICO FOLLOWS THORNTON'S PLAN FOR NATIONAL RAILWAYS

President Portes Gil Asked To Adopt Suggestions of C. N. Chief.

JOB FOR CALLES.

Former Executive To Undertake Reorganization On Return From Europe.

(Special to Examiner. Copyright, 1929.)

MEXICO CITY, Aug. 14. — Plans for the reorganization of the National Railways of Mexico, drawn up by Sir Henry Thornton, Canadian National Railways chief, as a result of his inspection of the Mexican railways system two years ago, upon the invitation of the Mexican Government, figured prominently in discussions at the concluding session here of the Transport Commissions' convention.

President Portes Gil will be asked to expedite the reorganization of the railways, and in so doing, to take into consideration Sir Henry's suggestions, the essence of which was the taking of the system out of the Government's hands, thus giving the lines complete independence with a view to placing the roads on their feet financially.

Engineer Peimbert, representing the Minister of Finance, declared that it was unfortunate that Sir Henry had left Mexico hurriedly before he had completed his study of the system, but added that the Canadian railway chief fortunately had made suggestions which offered practical solution to the problem the Mexican nation faced in regard to its national railways.

Sir Henry's recommendation that the board of directors be reduced to three, "one of whom should be always travelling, another always sick, and the third always working," was made much of in the final sessions discussions.

Ex-President Calles had been appointed to undertake the reorganization of the railways, and has stated that Sir Henry's plan will figure prominently in his scheme.

Although nothing has been officially announced or given out regarding the matter from Government sources, it is stated here that the Mexican Government looks with considerable favor upon the suggestions for placing the lines on their feet, suggested by Sir Henry.

General Calles is generally regarded as "the power behind the throne" in the Mexican Government.

It is believed that Calles will more than likely take into consideration Sir Henry's plans when he returns from Europe and begins reorganization work, which is one of the greatest problems facing the Mexican nation.

While Sir Henry made but a brief study of the national railways—he was in Mexico only about twenty days and his suggestions were not concerned with technical phases of the problem—his plans are deemed apparently workable in well-informed circles here.

DISTRICT NOTES from Villages and Towns in District

(BY CORRESPONDENTS OF THE EXAMINER)

FENELLA

Birth—Born at Fenella, Aug. 7, to Mr. and Mrs. J. Boys, a son.

Mr. and Mrs. H. Mackin, Detroit; Mr. and Mrs. S. Macklin and Edwin Macklin, Weston; Mrs. H. Parsons, Erie, Penn., and Mrs. C. Mortinson, Toronto, were recent guests of Mr. and Mrs. George Macklin.

WOOLER

Mr. and Mrs. James Mitchell are spending a few weeks in Chicago, visiting Mr. and Mrs. Harry Gould.

Mrs. Clarinda Terrill returned home after a motor trip to Ottawa.

Mr. and Mrs. Ernest Hawley of Trent Bridge spent Sunday with his mother, Mrs. Ellen Hawley.

The Misses Edna, Dorothy and Lillian Richards of Sarnia spent a few days with Mr. and Mrs. Henry Richards.

Mr. and Mrs. Everett Scott of Picton spent Sunday with Mrs. Eustacia McColl.

Mr. and Mrs. Blake Richards of Demorestville, spent Sunday with Mr. and Mrs. Elgin McMasters.

Miss Roma Wessels of Toronto is spending her holidays with Mabel and Mildred McColl.

Mr. and Mrs. Douglas Scott of Toronto spent a few days among friends, spending Friday with Mr. and Mrs. Edvin Scott.

Miss Jarvis and friend of Burlington spent a week with Mr. and Mrs Roy Putnam.

Rev. Raymond Richards, Mrs. Richards and little daughter of Port Perry spent the week-end with Mr. and Mrs. Clinton Terrill.

Mr. and Mrs. C. F. Wessels spent Sunday at Whitby.

Mr. and Mrs. Percy Whaley, Mrs. E. McConnell, and Arthur Scott motored to Toronto on Sunday to visit Mrs. Scott, who is recovering from a painful operation at St. John's Hospital.

Mr. and Mrs. Frank Scott spend the Sundays out at their summer home at the lake.

James Terrill accompanied Lloyd Dorland to Toronto, to run a new car home.

Mr. Walter Haight of Hollywood, California, and two nieces spent Friday with Mr. and Mrs. W. A. McColl.

Miss Edna Elliott, R.N., of Whitby, is home caring for her mother, who is very ill.

Mr. and Mrs. Hugh Gainsforth and Mr. and Mrs. Ab. Sharpe spent Sunday at Cobourg.

Mrs. M. Sharpe is spending a few days in Toronto with Mr. and Mrs. Douglas Stewart.

Mr. and Mrs. Sandford Sharpe spent Sunday in Cobourg.

Mr. and Mrs. S. L. Terrill spent Sunday afternoon at Barcoven Beach, calling on Mr. and Mrs. Allan Lovett, and Mr. and Mrs. Frank Scott.,

Mr. and Mrs. W. A. McColl are exhibiting at Ottawa Fair.

Mrs. G. Reazin of Peterborough called in the village on Friday.

Mr. and Mrs. Elgin Covell of Toronto are the guests of Mr. and Mrs. S. L. Terrill.

Mrs. N. McColl returned home from Trenton.

Mrs. Clinton Terrill is away for a rest to Bancroft among her relatives.

Mr. George Clarke of Bancroft spent Wednesday night with Mr. and Mrs. C. R. Terrill, and taking Lorne Terrill home with him for a holiday.

George Spring of Toronto spent the week-end with his mother.

Mr. Stuart Cox of Colborne spent the noon hour on Tuesday with Mr. and Mrs. S. Palmer.

Robert Clarke of Bancroft spent a week with Mr. and Mrs. W. A. Clarke.

Mr. Aylmer Dickson of Belleville is in charge of the morning services of the United Church in the absence of the pastor, Rev. H. B. Neal.

Mr. and Mrs. Roy Putnam and friends from Burlington spent Sunday at Presque I'le Point.

Mr. and Mrs. G. Sharpe and grandson of Belleville called on Mr. and Mrs. John Alley on Sunday.

INDEBTED TO HER

GRAND RAPIDS, Mich., Aug. 14—A nice fat hen, which Mrs. Theodore Griener recently killed for the family dinner, brought more than a satisfied feeling in the stomachs of the family. In killing the hen she found in its gizzard the diamond she had lost from her engagement ring six years before.

BARRISTERS AND SOLICITORS.

GORDON & ELLIOTT — Barristers, Solicitors, Notaries, Patents and Trade Marks, Money to Loan Telephones 219 and 2591.—Hon. G. N. Gordon, K.C., Alexander L. Elliott.

PECK, KERR & McELDERRY—Barristers, Solicitors, and Notaries, Office, Water Street, Peterborough. Money to Loan at the lowest current rates of interest. Telephone 1950. E. A. Peck, M.P., F. D. Kerr, K.C., V. J. McElderry, K.C.

EMMETT F. SHEEHY—Barrister and Solicitor, Bank of Commerce Building, corner Hunter and Water Streets, Peterborough. Money to Loan. 'Phones: Office 3168, Residence 1307. 1yr-Jun2.29

R. R. HALL—Barrister, Solicitor, etc., Peterborough, Ont. Office, corner of Hunter and Water Streets over the Canadian Bank of Commerce. Trust Funds on Loan on easy terms of payment.

JAMES FORDYCE STRICKLAND—Barrister, Solicitor, Notary Public, Peterborough. 'Phone 191. Money to Loan. 375 Water Street.

MEDICAL.

DR. C. C. CRAGG, Eye, Ear, Nose and Throat. Office: Clinic Building, corner Charlotte and Reid. 'Phones: Office 2000, House 1018.

DR. BUCHANAN, F.R.C.S., Edin., M.R.C.S., Eng., Eye, Ear, Nose, and Throat Specialist corner Water and Murray Streets, Peterborough.

THE CLINIC'S DEPARTMENT OF PHYSIO THERAPY, fully equipped with all the Latest Appliances, has been placed under the supervision of Dr. Murray Fraser, who has recently returned from a Special Course of Instruction in that work. 90d-91-7446

SURVEYORS.

SMITH & SMITH — Land Surveyors and Engineers. Offices: 332½ George Street. 'Phones: 643, 3378.

Railway Time-Tables

CANADIAN PACIFIC RAILWAY
(Corrected to date)

Going East—

8.10 p.m.—Indian River, Norwood Havelock, Tweed. Daily except Sunday.

11.59 a.m.—Havelock, Tweed, Kingston, Smiths Falls, Ottawa, Montreal, Quebec, Boston and New York On Sunday to Havelock only.

12.40 a.m.—Havelock, Tweed, Kingston, Perth, Ottawa, Smiths Falls, Montreal, St. John, Boston and New York. Daily except Saturday Sleepers Montreal and Ottawa.

1.10 a.m.—Havelock, Tweed, Perth, Smiths Falls and Ottawa. Daily.

Going West—

4.58 a.m.—Myrtle, Toronto, Guelph Goderich, Hamilton, Galt, Woodstock, St. Thomas, London, Chatham, Detroit, Chicago and New York. Daily.

5.55 a.m.—North Toronto, Agincourt, Owen Sound, Orangeville, Teeswater and Brampton. Daily except Sunday.

7.35 a.m.—Toronto, Hamilton, Brantford, Buffalo, New York, Galt, Woodstock, London, Chatham, Detroit and intermediate points Daily except Sunday.

7.00 a.m.—Bethany, Lindsay, Orillia, Port McNichol, Midland, and intermediate points. Daily except Sunday.

3.30 p.m.—Toronto, Hamilton, Buffalo, Rochester, Boston, Woodstock, London, Windsor, Detroit, Chicago, and intermediate points between Peterborough and Toronto. Makes connection with the Trans-Canada Limited for Winnipeg and Vancouver. Daily.

6.30 p.m.—Lindsay, Toronto and intermediate points. Daily except Sunday.

CANADIAN NATIONAL RAILWAY TIMETABLE
(Corrected to date)

Train No. 96—7.15 a.m., for Port Hope, Oshawa, Toronto and makes connection for points on main line east.

Train No. 93—8.30 a.m., for Lindsay, Blackwater, Orillia, Midland, North Bay and Toronto.

Train No. 371—8.50 a.m., for Lakefield.

Train No. 98—8.35 a.m., for Hastings, Campbellford, Belleville and connecting with the International Limited for Kingston, Brockville, Montreal, Halifax, Portland, Boston and New York.

Train No. 92—12 noon, for Port Hope, Oshawa, Toronto, Guelph, London, Chicago, Hamilton, Buffalo, New York and Philadelphia.

Train No. 100—12.15 p.m., for Keene Hastings, Campbellford, Belleville, connecting with the "Inter City Limited" for Ottawa, Montreal Quebec and Halifax.

Train No. 373—12.10 p.m., for Lakefield.

Train No. 95—5.15 p.m., for Lindsay, Orillia, Midland, Toronto, making connection with the "Confederation" for Sudbury, Winnipeg and Pacific Coast points.

Train No. 99—5.05 p.m., for Lindsay (Saturday only).

Train No. 94—8.50 p.m., for Port Hope, Kingston, Montreal, Quebec, Halifax, Boston, New York and carries through sleeper Peterborough to Montreal.

Teco Prices Are Cash Prices

TECO STORE

Cash Prices Ought to Be, Have to Be, and ARE Less Than Regularly Available on Credit

Compare Our Values and Assortments

A Popular Event comes back again with greater features than ever before!

Thursday Shop at 9 o'Clock

DRESS DAY

See George St. Windows Tonight

Clearing lines of Summer Dresses and a newly arrived collection of Fall Frocks makes Thursday a day of opportunity for alert shoppers.

See the Windows - Plan Your Wardrobe Now - Buy Tomorrow at Impressive Savings

35 Stunning Dresses, Cool and Chic

Crepe Celanese—Georgettes—Cantons

With many weeks of fine Summer weather, you still can wear one of these beautiful Frocks. Some are styled for early Fall wear. Light and dark shades. A very fine assortment, in sizes 16 to 38 in the lot; a few odd sizes, 20½ and 26½.

Reg. 15.75 to 19.75

Dress Day Thursday Each - - **10.95**

These Dresses are styled with flare and pleated skirts, sleeveless and long sleeve models. Smart print designs and plain shades of grey, cocoa and black, etc. An exceptionally good group at remarkable savings. Dress Day, Thursday, each..... **10.95**

Third Floor, Teco Store

High-Grade Dresses
Regularly $35 to $55
$25

Another group of exceptionally smart and well made Summer Frocks of the better grade. Materials such as georgettes, chiffons, Cantons and printed silks. Featuring sport model effects; also ensembles with long or short jackets. Choice range of patterns in light and dark colorings. Sizes 14 to 42½ in the lot. Dress Day, Thursday..... **$25**

—Third Floor, Teco Store

Printed Crayshene Dresses
Extra Value
1.98

Usually sold at 2.39 and 2.98. A special group of every-day Frocks to finish the Summer season around the house, at the cottage, or even Fall and Winter wear at home. Pretty printed crayshene and dimity voile in floral patterns. Be sure and come early—the quantity is limited. Sizes in the lot, 14 to 20. Dress Day, Thursday, each..... **1.98**

—Third Floor, Teco Store

Crepe-de-Chene & Printed Frocks
Regularly 6.95 to 8.95
4.95

Just 40 smart and attractive Dresses in beautiful quality materials, pretty shades and new printed patterns. Sleeveless and long sleeve styles. A splendid opportunity to buy more than one Dress at a saving. Colors are pink, blue, orchid, maize, etc. Sizes in the lot, 16 to 20 and 34 to 38. Come early for best selection. Dress Day, Thursday, each, **4.95**

—Third Floor, Teco Store

Items from Babyland
Infants' Bonnets, 98c, 1.59, and 1.98

Dainty and smart. Made of fine organdy and trimmed with either lace or ribbon. Colors are blue, pink or white. Sizes 13 to 16. Thursday, Baby Day, each .....

98c 1.59 1.89

Infants' Booties Per Pair 98c

Lovely Quality Voile Dresses, 1.25

—Second Floor, Teco Store

B-R-A-N C-R-I-A-
On Friday, for One Day Only!

A great event of interest to every member of the family! Every offering a big money-saver! It's a sensational semi-annual opportunity that must not be overlooked!

See To-morrow Night's Examiner for Full Details

See all windows

Read the details tomorrow night

School Days!

Not a bit too soon to start preparing the youngsters to go "back to school." The Store has a well-assorted stock of clothing ready.

Thursday - Final Day of the August Sale of Linens, Bedding

Closing day specials and features from the previous days are available. Shop the last day and save!

Colored Breakfast Sets, 7 Pieces 3.49

Rich, satin-finished Colored Damask Sets, neatly hemstitched, splendid quality linen. Solid colors of blue, green and rose; also blue and white or green and white. Size 53 x 53. 6 Napkins to match. August Sale price, set..... **3.49**

—Second Floor, Teco Store

Turkish Towels Per Pair 19c

Well made English Striped Bath Towels. Red stripe, with fringe ends. Very strong and absorbent. Size 18 x 36 inches. Just 125 pairs only. Come early. August Sale price, per pair..... **19c**

—Second Floor, Teco Store

Linen Cloths Each 59c

Just a small quantity of 40 Cloths that calls for early shoppers. Sizes 49 x 49 and 45 x 49. Showing colored borders of blue, mauve and rose. Very special! August Sale price, each..... **59c**

—Second Floor, Teco Store

Embroidery Linen Half Price, Yard 75c

Make your fine luncheon or bridge cloths from this extra good quality White Fine Embroidery Linen. Beautifully woven and 54 inches wide. Just 50 yards only. August Sale price, yard..... **75c**

—Second Floor, Teco Store

Bleached Sheeting Yard 57c and 63c
With Free Service

Your last opportunity to buy this wonderful quality White Sheeting and have your sheets made up free. Remarkable value at a special low price. 72 and 81 inches wide. August Sale prices, yard ..... **57c and 63c**

—Second Floor, Teco Store

Lovely Damask Tablecloths Each 4.89

Just 12 only. An exceptionally fine quality All-Linen Satin Damask, showing scroll and floral patterns. Excellent size, 72 x 90 inches. Come, buy and save. August Sale price, each..... **4.89**

—Second Floor, Teco Store

Telephone 3000

TECO STORE
OPERATED BY T. EATON Co. LIMITED
PETERBOROUGH

Telephone 3000

WITNESSES CLAIM FORCE WAS USED

(Continued from page 1)

park or pushed in front of a horse or motorcycle.

Men, women and children scurried to the roadway where they were met by a solid stream of motor cars which made crossing impossible. They jostled one another on the curb with the police behind and the packed roadway in front until officers stopped the stream of cars and hustled the frightened pedestrians through.

Seven Arrested

Seven arrests were made, six men being taken into custody at the park, and a woman arrested near the stockyards. She is alleged to have been distributing Communist literature to factory workers.

Five of the men held were charged with disorderly conduct and allowed bail of $200 to appear in police court tomorrow morning. The woman was charged with vagrancy. The sixth man, a newspaper reporter, was held following a scuffle with a police officer at Queen's Park.

Officials of the Communist Party gathered at their headquarters after the disturbance and decided to continue their protests until they achieved "recognition of their rights of free speech."

Stewart Smith, son of A. E. Smith, Acting General Secretary of the party, attempted to speak at Queen's Park and was one of the men arrested.

Several members of the Communist Party exhibited minor bruises. Macdonald said he had been "kicked and beaten by paincloth esmen a dozen times." He said he had no chance to defend himself.

No Reports of Injury

Chief Constable Draper said he had had no reports of injury to peaceful citizens.

"These Communists are simply playing for publicity," he said. "The police are in a very unfortunate position. We are here simply to enforce the law and protect the citizens."

He was asked concerning reports that Macdonald had been beaten, and replied that Macdonald had been personally warned by an inspector.

"The inspector warned him that he could not go on the platform," Chief Constable Draper added. "He attempted to speak just the same. If a man persists in wrong doing he must be stopped." He said every precaution had been taken to avoid violence and that he had the highest respect for the manner in which the crowd had been handled.

The earth's sensible atmosphere extends upward for about 100 miles.

HOLSTEIN BULL BOUGHT FOR $1.50 MAY BE WORTH AMERICAN CHAMPION

REGINA, August 14. — The thoroughbred horse rescued from the glue factory to win a classic Derby has provided the excuse for more than one Hollywood movie. But Saskatchewan can more than tie that with a seven-year-old pure-bred bull that was saved from the butcher's block to win championships at the largest fair in Western Canada the first time he was placed in the show ring.

The animal was purchased for $150 by S. P. Rogan, a 24-year-old dairyman of Fort San. Although he had never exhibited his live stock at a show before, he was so impressed with his acquisition Gano Paul Bruce, that he decided to enter the bull in the Regina Provincial Exhibition this year. There it competed with some of the finest Holsteins on the continent, and was adjudged the best animal of its class in the province.

True, the open championship was carried off by a bull from New Brunswick, but there were many who said that Rogan could have won that award, too, but for inexperience in fitting animals for the show ring.

The live stock men of the province are urging the youthful exhibitor to send Gano Paul Bruce to Toronto for the Royal Winter Fair. It is expected he will do so.

Western Canadian breeders declare that, properly fitted, Gano Paul Bruce, in spite of his seven years, will defeat any other Holstein bull on the North American continent.

One of the hottest places on earth is at Greenland Ranch, Death Valley, Calif. On July 10, 1913, 134.1 degrees were registered.

OBITUARY

MRS. ELIZABETH DARRAH

The death occurred at St. Michael's Hospital, Toronto, of Mrs. Elizabeth Darrah, of Peterborough, on Tuesday, August 13.

The late Mrs. Darrah was visiting at the home of her son, Thomas Darrah, 34 Rose avenue, when she was stricken with paralysis. She leaves to mourn the loss of a loving mother, one daughter, Mrs. Thomas Tyres of Smith, and one son, Thomas Darrah of Toronto.

The funeral will be held on Thursday afternoon at 2 p.m., from the residence of her son, at 34 Rose avenue, Toronto.

CAMPBELLFORD.

Miss Mary Fowlds, Hastings, was a visitor in town yesterday afternoon.

Miss Alma Ringland, Lindsay, is visiting her sister, Mrs. F. N. Brown, and Mrs. Brown, Tice street.

Great Britain is the world's largest exporter of foot leather. Last year British exports had a value of more than $25,000,000, double that of American boot and shoe exports during the same period.

FALL FAIR DATES.

Apsley	Sept. 9 and 10
Bancroft	Sept 25 and 26
Belleville	Aug. 27-30
Bowmanville	Sept. 13 and 14
Bobcaygeon	Sept. 27 and 28
Bruce Mines	Sept. 17
Campbellford	Sept. 26 and 27
Chesley	Sept. 27
Coe Hill	Sept. 17 and 18
Haliburton	Sept. 26
Kingston	Sept. 10-14
Lakefield	Sept. 24 and 25
Lindsay	Sept. 18-21
Madoc	Oct. 1 and 2
Marmora	Sept. 18 and 19
Millbrook	Sept. 16 and 17
Napanee	Aug. 20-23
Norwood	Oct. 8 and 9
Oshawa	Sept. 10-12
Ottawa (Central Canada)	Aug. 19-24
Orono	Oct. 1 and 2
Peterboro	Sept. 9-14
Port Hope	Sept. 24 and 25
Roseneath	Oct. 10 and 11
Stirling	Sept. 23 and 24
Toronto (Canadian National)	Aug. 23-Sept. 7
Tweed	Sept. 19 and 20
Wooler	Sept. 13
Warkworth	Oct. 3 and 4

In Japan automobiles have to be illuminated inside as well as out at sunset.

Bears Put Crimp in Leafs' Pennant Aspirations

"DOC" PRUETT HOLDS LEAFS TO SIX HITS

Toronto International League Club Drops 5-0 Decision To Newark.

ROYALS WIN FIRST.

Wings Gain First Blood in Series With Orioles By Winning 8-4.

NEWARK, August 14 (Canadian Press). — The medical profession was too much here yesterday for the Toronto Maple Leafs, who went down before the Newark Bears by a score of 5 to 0.

Dr. Hubert Pruett, spinning the best slow pills in his medicine chest, held the Canadians to six hits. But he was not exactly alone in putting a crimp in the pennant aspirations of Steve O'Neill and his charges.

ROYALS WIN IN 12TH.

JERSEY CITY, August 14 (Canadian Press).— Montreal won the first game of the series here yesterday by 7 to 5, when they got the deciding marker in the twelfth inning. Henry broke up the long session when he connected for three bases and scored on Haints' sacrifice fly to Kunesch. Conley also tripled and scored, while Hopkins tossed out Urbanski.

RED WINGS BEAT ORIOLES.

BALTIMORE, August 14 (Canadian Press). — The Rochester Red Wings gained first blood on the "crucial" series with the Orioles by winning 8-4 here yesterday. The Birds got to Irvin for four runs when Loepp cleaned the sacks with a homer in the sixth, but Littlejohn held them safely thereafter.

The Wings started with a four-run rush in the opening frame on three hits, one of which was "Rip" Collins' thirty-second four-base clout of the season.

A'S INCREASE LEAGUE LEAD

Take 4-3 Victory From Tigers While Yankees Lose To Cleveland.

BOSTON DOWNS SOX.

DETROIT, Mich., Aug. 14—(Canadian Press).—The Athletics closed their final series of the season in Detroit with a 4-3 victory yesterday. The triumph gave the leaders three out of four in the series and increased their lead to twelve and one-half games as the Yankees lost to Cleveland. This is the greatest margin the Macks have had at any time this season.

WIN IN NINTH

CLEVELAND, O., Aug. 14.—(Canadian Press).—Johnny Hodapp's triple with two on in the ninth inning gave the Indians a 3-to-2 victory over the Yankees in the final game of the series here yesterday and enabled the tribe to make it three out of four.

"Lefty" Heimach held Cleveland to four hits in the first eight innings while Wes Terrell, young Cleveland right-hander, held the visitors to seven hits and won his twelfth victory of the season.

BOSTON DOWNS WHITE SOX

CHICAGO, Aug. 14.—(Canadian Press).—Big Ed Morris stopped the White Sox yesterday, and Boston won the final of the series 8 to 2, to take three out of four and five out of the last seven with the Comiskey team.

BASEBALL RESULTS Standings

INTERNATIONAL LEAGUE

	Won	Lost	P.C.
Rochester	74	47	.612
Toronto	69	56	.552
Baltimore	65	54	.546
Reading	63	55	.534
Buffalo	60	63	.488
Montreal	60	63	.488
Newark	56	64	.467
Jersey City	38	83	.314

Tuesday's Results.
Newark 5, Toronto 0.
Montreal x7, Jersey City 5. x—12 innings.
Rochester 8, Baltimore 4.
Buffalo at Reading—Rain.

AMERICAN LEAGUE

	Won	Lost	P.C.
Philadelphia	80	31	.721
New York	65	41	.613
Cleveland	58	52	.527
St. Louis	57	53	.518
Detroit	52	57	.477
Washington	45	61	.415
Chicago	43	6	.391
Boston	34	73	.318

AMERICAN LEAGUE.
Tuesday's Results.
St. Louis 14, Washington 2.
Boston 8, Chicago 2.
Philadelphia 4, Detroit 3.
Cleevland 3, New York 2.

NATIONAL LEAGUE

	Won	Lost	P.C.
Chicago	71	33	.683
Pittsburg	63	42	.600
New York	60	50	.545
St. Louis	55	53	.509
Brooklyn	47	60	.439
Cincinnati	46	61	.430
Boston	44	64	.407
Philadelphia	41	64	.390

Tuesday's Results.
Cincinnati 3, New York 1.
Chicago 4, Boston 2.
No other games scheduled.

AMERICAN ASSOCIATION.
Tuesday's Results.
Milwaukee 8, Columbus 6.
Kansas City 9, Toledo 1.
No other games scheduled.

CHICAGO VICTORY INCREASES LEAD

Pace-making Cubs Rally To Take 4-2 Decision From Braves.

BOSTON, August 14 (Canadian Press). — While the runner-up Pirates were idle in Brooklyn, the pace-making Cubs rallied here yesterday to defeat the Braves by 4 to 2 in the final clash of the series. The victory gave the Cubs the series by three games to one and stretched their margin over the Buccaneers to eight and one-half games.

REDS TROUNCED BY CINCINNATI

NEW YORK, N.Y., August 14 (Canadian Press). — Fred Fitzsimmons' mastery of the Reds was ended here yesterday when the Cincinnati team won by 3 to 1 to take the odd decision in five. Fitzsimmons had defeated the Reds five times this season, four of the games being won by the shut-out route.

WATERFOWL CENSUSES.

The National Parks of Canada, Department of the Interior, and the United States Biological Survey, are co-operating in the taking of monthly waterfowl censuses throughout Canada and the United States. These censuses are being taken in order to obtain information concerning the numbers, distribution and migrations of wild ducks, geese, swans and coots throughout both countries for the purpose of aiding in the administration of the Migratory Birds Convention Act.

SEVENTY-FIVE WOME N LIKELY TO ENTER SWIM

It is expected that seventy-five young women will start in the ten-mile marathon for women at the Canadian National Exhibition, Friday, August 23rd. The cut ABOVE shows the eight who have the best chance of defeating Miss Ethel Hertle of New York, last year's winner, who is a pronounced favorite to repeat. No. 1, is Miss Martha Norelius of New York and Virginia, one of the greatest amateur swimmers the world ever knew, who recently turned pro. after being suspended and is considered to have the best chance of defeating Miss Hertle. Miss Norelius has never yet gone the distance, but at short distance she was unbeatable in amateur ranks. No. 2, is Jewel Cheatwood of Toronto, who swam last year, but did not get into the money. She is much improved this year. No. 3 is Leah Riley of New York, a 17-year-old youngster, who, on her amateur form may provide one of the big surprises of the race. No. 4 is Olive Gatterdam of Seattle, who was the sensation of last year's race when she emerged from swimming obscurity to finish second to Miss Hertle. No. 5 is Geraldine Widmer, also of Seattle, a newcomer to these swims. No. 6 is Anne Benoit, who finished fourth in last year's swim. No. 7 is Mrs. George H. Corsan, Jr., nee Ruth Tower, who finished third in last year's swim. No. 8 is Doris Beresford, a 16-year-old Toronto girl who is the native Canadian hope. Miss Beresford only broke into the pro. game at the Campbellford swim where she was the third girl to finish. She showed unexpected class and is considered to have a real chance to get in the money, even in the face of the strong opposition provided by the best girl swimmers of America.

KIWANIS JUNIORS LOSE FIRST GAME TO BELLEVILLE MOOSE

Fixture Marked By Heavy Hitting and Frequent Errors For Both Teams.

FINAL COUNT 10-8.

Crary Replaces Cripps On the Mound in Last Frame—Allows One Hit.

BELLEVILLE, Ont., August 14 (Special to The Examiner). — In a listless exhibition of baseball the Belleville Junior Moose team took a fall out of the Peterborough Kiwanis Club here last night in the first round of the Junior O.B.A.A. playdowns. The score was 10 to 8, with the locals on the long end when Umpire Colling of Belleville called the pastime as the two clubs were about to enter the seventh inning. There was little interest attached to the game, and the handful of spectators who witnessed the affair appeared to be little enthused over the ultimate result. The game was marked by plenty of hitting, frequent errors, and in fact it was featured by ragged work on the part of both teams.

Belleville have now reached the first rung of the climb in the O.B.A.A. junior play-offs, and in order to enter the next round they must defeat the Petes in the return fixture. Cripps pitched practically the whole game for the Kiwanis, and was wild and ineffective during the early stages. Crary was rushed into the fray in the last frame, and the locals scored but one run off his delivery. Cripps walked seven batters while he struck out six, but the Belleville club bunched their hits well, nicking him for seven bingles. He was in trouble continually due to errors on the part of his team mates and his own wildness.

Ab Young twirled for Belleville, and he, too, was threatened with disaster several times although he managed to weather the storm. With to runs on the bases which would have tied the score in the sixth frame, Young fanned the last two batters to face him. It was the only redeeming feature of the hole engagement.

In all, thirteen errors were committed by both teams and paved the way for most of the runs. Young fanned ten batters and walked four. Lionel Blaker, stellar first baseman with the Moose team, was forced out of the game when he twisted a ligament sliding into third base. He was replaced by Darragh.

Belleville Opens Scoring.

Belleville opened the scoring early when they counted five runs in the first inning. Barriage started by singling, while Peets, who followed him, walked. Mott fanned, but Blaker promptly singled. Young, who batted next, doubled, clearing the bases, while Darragh got a life on Cripps' error. Jenkinson fanned, but McKinnon walked and a run was forced home. Morgan doubled, scoring two more runs.

Belleville grabbed another brace in the second. Peets struck out, but Mott drew a walk and Blaker drove out his second hit, a long double. Young was safe on Cripps' error and Mott counter. Jenkinson walked, as did McKinnon, and another run was forced home. Morgan fanned to end the inning. The Moose, not content with the early lead, let fire with both barrels in the third frame and added another brace. Barriage struck out, but Peets went down on Weir's error. Mott gained first on Gordon's miscue, and Darragh pounded out a double, scoring both of them. The last two batters were out on infield grounders. Belleville scored their tenth run in the sixth when Darragh was safe on Hartley's error. Young walked, but E. Darragh struck out. "Moose" Darragh however, sounded the tocsin on an overthrow.

The Petes scored one in the third when Hope walked and counted on Barriage's error. In the fourth they hammered the ball hard and often, and six runs resulted. Starr opened by singling, while Austin walked. Holland singled sharply, and Saunders went down on four balls. Starr was forced home. Cripps went out at first but another run scored, and while Hope was being thrown out by the shortstop, the Petes added another. Weir was safe on Morgan's error, and Saunders went home on the play. Hartley and Gordon both singled, and the former, by pretty base running, reached home. Starr, batting for the second time in the same frame, fanned. Peets' error gave the Kiwanis their last run in the fifth when Austin was safe, scoring on Saunders' single.

Box Score.

Kiwanis—	AB	R	H	PO	A	E
Hope, cf	3	0	1	0	0	0
Weir, 2b	4	1	0	3	2	1
Hartley, ss	4	1	1	0	2	1
Gordon, 1b	4	0	1	4	0	1
Starr, c	3	1	1	10	0	0
Austin, lf	3	2	0	0	0	0
Holland, rf	3	1	1	0	0	0
Saunders, 3b	2	1	1	1	1	0
Cripps, p	3	0	0	0	0	3
Crary, p	0	0	0	0	0	0
	29	7	6	18	5	6

Belleville—	AB	R	H	PO	A	E
Barriage, 3b	4	1	2	0	0	1
Peets, c	3	2	0	7	1	1
Mott, rf	3	2	0	1	0	0
Blaker, 1b	2	2	2	3	0	0
Darragh, 1b	2	1	1	5	0	0
Young, p	3	1	1	0	2	1
Darragh, cf	3	1	0	2	0	0
Jenkinson, 2b	2	0	0	1	0	0
McKinnon, lf	2	0	0	1	0	0
Morgan, ss	3	0	1	0	2	3
	27	10	7	20	5	6

Summary—Two-base hits, M. Darragh, Young, Morgan, Blaker. First base on balls—Off Cripps 7, off Crary 1, off Young 4. Struck out—By Cripps 6, Crary 2, Young 10. Wild pitches—Young and Cripps. Umpire—Ken Colling, Belleville.

CHAMP GRANDMOTHER.

LONDON, Aug. 14.— Hand some kind of a trophy to Mrs. Michael Fitzhenry, of East Dedham, who in her 40 years of life has raised a very large family. Although comparatively young, she has reared 13 children and helped raise 9 grandchildren. "It is not an easy task," she says.

Jack Baird and "Lefty" Connors Injured Following Head-on Smash Dur ing Harrison-Wildcat Fixture

Jack Baird, sterling third baseman for the Bridgenorth Wildcats and Lefty Connors, catcher for the same aggregation, and one of the outstanding men behind the bat in the Softball League, suffered painful injuries at the twilight game last night on the Central School diamond, between the Harrisons and Bridgenorth teams, which were tied for first place.

The accident occurred in the first half of the third innings, when Green, at bat for Harrisons, popped a short one between home and third. Connors and Baird both travelled at top speed for the put out, when they collided with terrific force, knocking both players out. The impact of the two bodies hitting was heard all over the field as they struck each other.

Dr. D. W. Clark was called and attended the injured players, after which they were removed to their homes. He refused to make any comment on their condition, Baird being hurt about the mouth and Connors' head was badly injured. The exact extent of their injuries will not be known for a day or two.

MEXICAN DAM FINISHED BY CANADIAN COMPANY

Will Aid Irrigation of Over 100,000 Acres in Michoacan and Guanajuate.

START HYDRO PLANT.

Supply Electrical Energy and Transit Facilities To Mexico's Southwestern States.

MEXICO CITY, Aug. 14.—A Canadian concern, the Mexican Light and Power Co., which has its head office in Toronto, has completed work on a dam, forms part of one of the most important combined hydro-electric and irrigation undertakings in North Amereica. The Company and Mexican national irrigation commission are co-operating in the project, which will represent an investment of about 20,000,000 pesos ($10,000,000), on the part of the company, and about 5,000,000 pesos ($2,500,000) by the Mexican government.

The dam is on the Orma river, near the town of Tepuxtepec in the State of Michoacan. The work has created an artificial lake about 11,000 acres in extent, and it impounds 500,000,000 cubic meters of water. From this lake the Mexican government intends to irrigate an arid tract of more than 100,000 acres in the States of Mishoacan and Guanajuato, thereby making available for farming purposes another extensive area of the republic. Michoacan adjoins the State of Mexico on the west and extends to the Pacific seaboard, while Guanajuato lies northwest of the capital.

More than 2,000 men, many of them Canadians and Englishmen, were employed on the dam and are now working on an electric power house nearby. Energy from the dam will be used by the Southwestern Light and Power Co. of Mexico, a subsidiary of the Mexican Light and Power Co., to operatee light, power and transit facilities in the southwestern states of the republic.

The dam had its inception during the administration of President Calles, who was desirous of solving the two-fold problem of the flood protection and irrigation in the valley of the Lerma river.

NORTH ENDERS AGAIN VICTORS

Grocers Defeat the Bridgenorth Wildcats in Exhibition Softball Tilt.

PLAYERS INJURED.

Harrisons took an exhibition softball game from the Bridgenorth Wildcats to the tune of 8-6 last night at Central School Grounds. Although the Wildcats had a makeshift team after the first of the third innings they gave the Grocery Boys a close run for their money.

The game was scheduled to be a regular fixture, but when Baird and Connors for the Cats were knocked out in the third frame, and Delahey of the Westclox team took charge of the second sack for the Bridgenorthers, the game automatically went to Harrisons, but it did not effect the play-off standing of the League leaders as the North-Enders and the Cats are far enough out in front of the rest of the League to assure them of being in the finals, and the game last night meant only the decision of the League leaders but not the winners of the group.

Shearer, after the accident in the third innings which put Baird and Connors out of the game, went into right field; Baker went behind the plate; Delahey went to second; Weese took over third, and Galbraith went into left field for a shifted Bridgenorth team, which after it stepped onto the field in the last of the third, nicked Harrisons for five runs to tie the score.

Line-up:

Bridgenorth—G. Dormer, ss; H. Dormer, 1b; Galbraith, rf, lf; Weese, 2b, 3b; Gillespie, cf; Baker, lf, c; Shearer, rf; Baird, 3b; Delahey, 2b; Connors, c; Forsythe, p.

Harrisons—Dorrington, 3b; Dundas, p; Ward, ss; Dobsol, c; Green, 2b; Vinette, lf; Montgomery, cf; Smith, 1b; Clark, rf.

Score by innings:

Harrisons	0230201—8
Bridgenorth	0050001—6

Umpires—Ranger, Delahey and Mahood.

There will be no soccer game on Wednesday evening owing to the working conditions in the respective plants.

On Saturday afternoon the replayed cup tie game between Brinton A.A. and Canadian Packing will be played on King Edward Park. Kick off at 3 o'clock. Referee A. Aitkenhead.

A formal notice was handed to the vice-president calling for a general meeting to be held in Chamber of Commerce rooms on Monday next, Aug. 19th, at 8 p.m., to elect directors to the vacancies of those who have not attended and others who have left the city. A financial statement will be submitted by the secretary.

Browns Collect 20 Hits To Defeat Senators 14-2

ST. LOUIS, Mo., August 14 (Canadian Press).—The St. Louis Browns pounded three Washington pitchers yesterday for 20 hits, including several for extra bases, and won the final game of the series, 14 to 2, for the Browns' only victory in the four-game set. Ogden allowed the visitors 11 hits, but kept them fairly well scattered.

GRAFTONS WIN BY BIG SCORE

Victors Over Deloro 24-1 in Bantam Fixture At Smelter Town.

HEAVY SLUGGING.

MARMORA, Aug. 14 (Examiner Correspondence). — Deloro Bantams were privileged to play their first game on Tuesday against an outside team and the question of how they would fare against the more experienced Graftons of Peterborough was settled by the home team losing by 24 to 1. For the first innings only did the Deloro boys make any stand. Afterwards, the larger lads did much as they pleased even when three of heavier build were allowed to reinforce Jules Ethlier's bantams. The game was a revelation to local ball fans of what an organized bantam team can be. Many of the Grafton's showed promise of being worthy acquisition to the intermediate teams of Peterborough if they continue to sojourn in the city. A return game will be played at Peterborough as soon as it can be arranged satisfactorily.

Teams were:

Grafton's.—O. McCullough, 1b; C. Cadd, c; G. Braund, lf; H. Mowry, rf; O. Graig, 3b; R. Routley, 2b; G. Jay, ss; H. Frost, cf; R. Clark, p; K. Hetherington, cf; J. English, rf; Patterson, 3b.

Deloro.—J. Rice, c; J. O'Neill, lf; W. Simmons, 1b; R. Loveless, 2b; P. Gray, ss; G. Stewart, 3b; E. Gray, rf; J. Reynolds, cf; V. Callery, p; L. Paquet, cf; F. Callery, G. O'Neil.

Umpires—W. Kerr at plate; F. Leal on bases.

Sore by innings:	R.
Grafton's	0 4 6 7 4 2 1—24
Deloro	0 0 0 0 0 0 1— 1

PICTORIAL GOLF

TOO MUCH PIVOT DETRIMENTAL TO DRIVE.

There is such a thing as overdoing the golf pivot. When we swing around too far the chances are ten to one that there has been a broken rhythm or a false movement somewhere along the line, most likely at the impact.

The body, after it has performed its duty of helping the arms in the follow-through, need be asked to do no more. Any extra twist or turn cannot help the little ball that has been dispatched on its way.

The head is held down too long sometimes, which is also quite unnecessary. This only prevents the upper part of the body, particularly the right shoulder, from coming through.

(Copyright, 1929, by The Bell Syndicate, Inc.)

ADVERTISE IN THE EXAMINER

Our Boarding House - - - - - - - - - By Ahern

Shockproof!

GUM *Cushioned Tires* are described in one word—*shockproof*. The live gum cushions *resist* and *absorb* the full force of all jolts met with in modern high-speed motoring. *Gum Cushioned Tires* go farther, last longer, look better and cost no more than old style tires. Go to Gum Cushion Tire Stations—they'll show you.

"Built Better to Wear Better"

GUTTA PERCHA & RUBBER, LIMITED
TORONTO

The largest All-Canadian Rubber Company. Founded in 1683

There's a Gum Cushion Tire Station near you

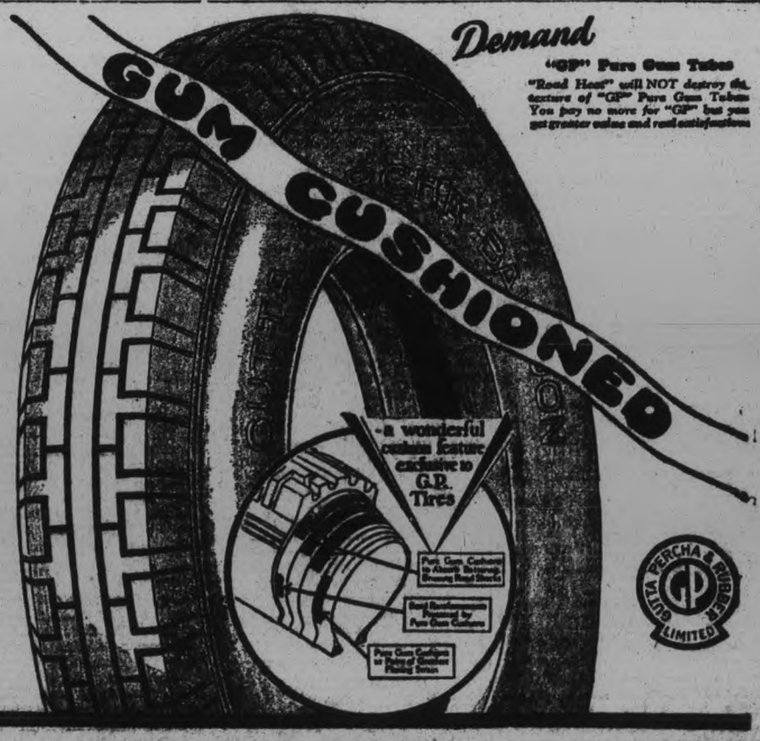

Sold Exclusively by

THE WATSON TIRE & RADIO SUPPLY CO.

446 George Street, Peterboro.

LAST TIMES TO-NIGHT
CORINNE GRIFFITH
—in—
"THE DIVINE LADY"

THURSDAY — FRIDAY — SATURDAY

RADIO PICTURE'S
First
ALL TALKING
ALL SINGING
ALL PLAYING
100% Screen Extravaganza
2.30 - 7.00 - 9.00
Fred WARING'S
Pennsylvanians
in
SYNCOPATION

Supported by
MORTON DOWNEY
with the Voice That Melts Hearts
BARBARA BENNETT
Broadway's Dancing Favorite
BOBBY WATSON
Renowned Stage Comedian
OSGOOD PERKINS
and 100 OTHERS

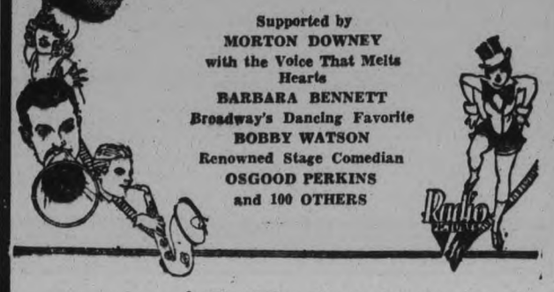

Throbbing drama that rises on wings of golden melody. Made real as life by the magic of the singing screen!

LOOK WHOSE HERE!
"OUR GANG"
In An All-Talking Comedy
"SMALL TALK"

"Sid" Farrar, Famous Ball Player, Reaches 70; Daug hter, Geraldine and Old-timers At Party

RIDGEFIELD, Conn., Aug 10 Sidney Farrar, idol of baseball fans a half century ago, when the game was young, celebrated his seventieth birthday here Saturday surrounded by those he loved best—his famous daughter, Geraldine, and old cronies of his diamond days.

The celebration was informal and jolly, and much of it revolved around his daughter, star of the opera and the concert stage, who was her father's comrade when she was a little girl and is no less so to-day. Miss Farrar returned from Europe late last month for the specific purpose of helping her father celebrate his birthday.

Their comradeship dates back to her childhood in Melrose, Mass., where her father kept a store in the Winter months, faring forth every Spring to play ball with the Philadelphia National League team, for a star's wage—in those days—of $5 a game.

Their close relationship has continued since Miss Farrar's retirement, for her home, Fairhaven, is not far from her father's home, Thirty Acres.

Miss Farrar started the celebration of her father's birthday at noon with a luncheon at her home, attended by members of the family and a few close friends. Saturday afternoon they returned to Thirty Acres, where a reception was held.

There were about seventy-five guests and many of them were ball players of "Sid" Farrar's own day, and big league officials. There was music and dancing in the garden.

THEATRES

AT THE CAPITOL

"SYNCOPATION" A MELODIOUS MOVIE! AMAZING TALKING! SINGING! PLAYING! EXTRAVAGANZA OF THE SCREEN OPENS AT THE CAPITOL TO-MORROW.

Marking a New Era in Screen Entertainment, "Syncopation" a 100% Talking Picture with Fred Waring's Pennsylvanians, will burst forth from The Capitol Screen To-morrow in a Veritable Fountain of Golden Melody.

"Syncopation" has been billed as an extravaganza by the producers, the first great musi-film review ever to be made ,an effort to produce what is actually a full blown musical show in film form. And the result is a rousing, roaring scoring success, making another step forward in the realm of perfect entertainment.

The synchronization was accomplished by the Photophone process of RCA which records sound on film.

Aside from the technical aspects which are striking in their results, "Syncopation" first of the new Radio pictures, is a genuinely sparkling musi-comedy success. The stars sparkle, the jazz melodies of Fred Waring's famed Pennsylvanians scintillate, the songs melt the heart and a number of them are real hits. In addition there are all the accoutrements and embellishments of an extravaganza in the specialty musical numbers, the peppy dancers and the sparkling repartee.

And just as you leave a musical show humming the song hits so will you go away humming that haunting theme melody, "I'll Always Be in Love with You," and some of the other original hits written for this show which include, "Jericho", "Do Something", and others.

"Syncopation," which was adapted from Gene Markey's novel, "Stepping High" is a gripping heart interest tale of Broadway hoofers that doesn't despise the tear while it inveigles the hearty laugh from its lair.

Barbara Bennett and Bobby Watson portray the leading roles. Others who shine in the scintillating cast are Ian Hunter, Morton Downey, Osgood Perkins, Mackenzie Ward, Verree Teasdale and Dorothy Lee.

"Syncopation" is richly staged and superbly directed by Bert Glennon.

HOME RUN STANDING.

HOME RUNS YESTERDAY

Foxx, Athletics, 1; Hale, Athletics, 1; McManus, Tigers, 1.

AMERICAN LEAGUE LEADERS

Ruth, Yankees, 31; Gehrig, Yankees, 27; Simmons, Athletics, 27; Foxx, Athletics, 27; Alexander, Tigers, 19.

NATIONAL LEAGUE LEADERS

Klein, Phillies, 33; Wilson, Cubs, 30; Ott, Giants, 30; Bottomley, Cardinals, 25; Hornsby, Cubs, 25.

LEAGUE TOTALS

National, 592; American, 456; Grand total, 1,048.

LEAGUE LEADERS.

National League.

Batting — Herman, Robins, .413. Runs — Hornaby, Cubs, 106. Runs batted in—Ott, Giants, 113. Hits—Terry, Giants; Herman, Robins, 167. Doubles — Frederick, Robins, 39. Triples—L. Waner, Pirates ,15. Homers, Klein, Phillies, 33. Stolen bases —Cuyler, Cubs 29. Pitching— Bush, Cubs, won 16, lost 2; Grimes, Pirates, won 16, lost 2.

American League.

Batting—Foxx, Athletics, .383. Runs —Gehringer ,Tigers, 101. Runs batted in—Simmons ,Athletics ,117. Hits —Manush, Browns; Simmons, Athletics, 166. Doubles—Johnson, Heilmann, Gehringer, Tigers; Manush, Browns, 37. Triples—Fonseca, Indians, 13. Homers — Ruth, Yankees, 31. Stolen bases—Gehringer, Tigers, 17. Pitching—Grove, Athletics, won 17, lost 2.

You Can Control
Excessive Perspiration With
Parke's Odogon
An odorless toilet preparation that eliminates excessive perspiration and destroys body odors. It is stainless and does not irritate the skin.
50c
Bond's Drug Store
GEORGE AND HUNTER

HIGHWAYS AND BYWAYS IN THE SPORTS WORLD

BOOSTS AND KNOCKS For EVERYONE

(By "TED" OUTRAM)

KIWANIS HANDED SURPRISE AT BELLEVILLE.

The unexpected occurred in Belleville yesterday when the Quinte Moose team slipped it over the Kiwanis team, local champs, in the first game of the first round in the Junior O.B.A.A. playdowns 10 to 8. Jack Deannard's outfit had previously swamped the Quinte hopefuls in two exhibition games, and something must have slipped to cause their defeat yesterday. The report of the game indicates that it was a poor brand of ball, and this is unusual for the Kiwanis.

The return game will be played here on Saturday. If the Kiwanis play as they did to win over the Lockworks, they will win the next game and the series.

* * * * * * *

THREE IN TIE FOR SECOND PLACE IN C.O.B.I.

With Oshawa, Deloro and the Petes all tied for second place in the Central League and only four games left to be played anything may happen. The Petes are slated to play in Oshawa to-day, and if they can pull a win they will be off to grip second place.

There will be no game here on Saturday, the Petes playing in Deloro. There are still two home games with Belleville to be played.

* * * * * * *

THE LIVELY BALL.

Baseball is not the only pastime in which the ball comes in for discussion. Over in England there has been so much heavy batting in cricket that it is felt that something should be done to aid the bowlers, who have been at the mercy of the batters.

Several suggestions have been made as to how the bowlers could be given a better chance, one being that the seams on the ball be heavier so that the bowlers can get a better grip on it.

It doesn't make much difference how long they use one ball in cricket, while in baseball a new ball is put into play every few minutes. Absorb this alarming situation in cricket, as it is expressed by one commentator: "So long as the bowler can get a grip on the ball he is liable to take a wicket. At present the seam is pretty well worn away by the time 150 runs have been scored. Slightly harder twisted twine might do the trick, and make all the difference.

* * * * * * *

BRITISH EMPIRE GAMES IN CANADA, 1930.

As a result of a meeting held in Montreal this week, definite plans have been made concerning the long-proposed British Empire games. The games will be held in Hamilton during the week August 16 to 23, 1930. The games will consist of athletics, rowing, wrestling, boxing, tennis and swimming. It was also decided to stage international competition in lawn bowling, yachting, speed boat racing, trap shooting and canoeing. Rugby and soccer will be added to the program if desired by the respective governing bodies.

Hamilton is the greatest centre of athletics in Canada and the Ambitious City, if any place can, will put over this very ambitious program. A national committee, headed by an old Varsity Rugby player and a good sportsman, E. W. Beatty, K. C., president of the C. P. R.

* * * * * * *

ENGLISH RUGBY GAINING GROUND.

English rugby may soon be played by a Dominion-wide union. In the West, especially in British Columbia, "rugger" has been one of the greatest games. Recently a league has been developed in Toronto, which is attracting ever-widening interest. In the Maritimes it has been played in the schools and colleges for more than fifty years.

A conference has been called for Winnipeg at which Ontario will be represented and plans will be made for the formation of the interprovincial union.

* * * * * * *

BIG FIELD AT DALHOUSIE SWIM.

The Pritchard brothers, Lyle Huggard, Martha Norenus, and over fifty other noted swimmers, are to-day competing in the Port Dalhousie one mile swims this afternoon. This is just a sprint race, and George Young, Ernst Vierkoetter and Byron Summers are not entered.

A despatch from Toronto stated shortly after the race at Campbellford, that the Pritchard boys were not going to enter the C. N. E. swim. The two declared definitely at Campbellford that their names were already on the list and that they would most assuredly particiticipate. The question is, are they merely speedsters or can they withstand the cold water and stand up under the fifteen-mile grind. All who saw them perform at Campbellford will say that they have a swimming form that eats up the distance and delights the eye with its free, almost effortless perfection.

* * * * * * *

AND HOW—!

Most people who play golf, remarks Joe Williams, humorously, swear by the game.

And if you don't believe it, take a run out to the course some time and listen.

MORE TRUTH THAN POETRY

WE LIVE AND LEARN.

When Uncle Abner used to say:
"We're goin' ter have a rain
When I was pitchin' hay to-day
My knees begun to pain."
I quickly turned away because,
Though I was young in years
I felt convinced my Uncle was
Too soft between the ears.

When Aunt Eliza would remark
In shrill prophetic tones:
"The snow'll be three foot deep by dark,
I feel it in my bones."
My head I smilingly inclined,
But did not deign to speak;
I thought that the old lady's mind
Was getting rather weak.

But now a scientist maintains—
And proves it, if you please—
That changing weather does cause pains
In people's arms and knees.
And when they say: "It's goin' to snow
Or mebbe sleet to-night,
My legs is achin', so I know"
They usually are right.

To-day I frequently deplore
My children's want of tact
They've got to doubting, more and more
That I state only fact.
But well those scientific chaps
Their work have gone about,
And in a few more years, perhaps
My kids will just find out!

JUST A SIDE STUNT.

Lindbergh has found a long lost Maya city, which to our mind is nothing like as remarkable as finding Paris.

TOTAL EXTINCTION.

It is suggested that small cars be built with which to cross busy streets. That would be the last step in the inevitable snuffing out of the pedestrian.

A REAL PERIL.

For a time the drought seemed so menacing that it was feared New York would have nothing to drink but Scotch.

(Copyright, 1929, by The Bell Syndicate, Inc.)

BOY, 10, IS GIANT

RACINE, Wis., Aug. 14.—Although only ten years old, Robert Wadlow has reached the stature of a well-developed man. He is 6 feet 10 inches tall and weighs 250 pounds. Special shoes built for him, size 25, were made from 5 square feet of leather. Physicians say he will grow to 9 feet tall.

PLAYER AND MANAGER

Steve O'Neill, veteran pilot and backstop of the Toronto Baseball Club who is making a success of his first venture in a managerial capacity, and also playing in the form that made him a standout in the American league when he was with Cleveland. There is no better backstop in the minors and few in the majors.

WALKER MATCH ON TO-DAY'S PROGRAM

Dull Weather Marks Third Day of Rifle Association Prize Meet.

CONNAUGHT RIFLE RANGES Ont., August 14 (Canadian Press). —Dull weather marked the third day of the Dominion of Canada Rifle Association prize meet now going on here. Early this morning a fairly high nine o'clock wind was blowing across the ranges, and conditions were not very good.

To-day's program calls for the second and final range of the Walker match. The first range, 300 yards was fied yesterday, and to-day's 600 yards contest is now going on. No results of the first range were issued The Macdonald Brier match, which will also be fired to-day, is one of the richest and most important. It carries with it a challenge shield for teams and money prizes aggregating $1,185 presented by the Macdonald Tobacco Company. In addition there are D.C.R.A. silver and bronze medals for the two highest individuals, besides large cash prizes.

The final match on to-day's agenda is the Harold Borden Memorial and individual and team prize event.

The 48th Highlanders, Toronto, won the Aylmer-Gard Cup, team competition held in connection with the Banker match yesterday, according to results issued this morning. Second place went to the Toronto Regiment, and Canadian Scottish, Victoria, B.C., took third. The Highlanders scored 383 at 200 and 600 yards, Toronto 380, and Canadian Scottish 377. Seaforth Highlanders won the event last year with 379.

Calgary High School Cadets won the Victoria Rifles of Canada Trophy, awarded to the team making the highest aggregate scores at 500 and 600 yards in the "5649," Macdonald and Banker matches. The Westerners scored 425. Princess Louise Argyll and Sutherland Highlanders, Hamilton, were second with 422.

Jefferson, the first Adams, and Monroe, all three former presidents of the United States, died on July 4.

COTTON FIGHT IN THIRD WEEK

Workers Remain Firm in Stand Refusing To Start Work With Reduction.

Master Spinners Arbitrate.

MANCHESTER Eng'and, August 14 Canadian Press Cable). — Although the situation in the cotton dispute has been much improved as a result of agreement by the master spinners to accept the principle of arbitration authoritative circles believe settlement is still a long way off. Meanwhile half a million workers throughout Lancashire are nearing the end of their third workless week firm in refusing to start work under the 12½ per cent. reductions in wages announced by the employers on July 29.

Sir Horace Wilson, Permanent Secretary of the Ministry of Labor a leading figure in the constant conferences, is unable to decide whether or not he can sail on Friday for Canada to join Right Hon. J. H. Thomas, Minister of Employment and Lord Privy Seal, who himself sailed last Friday. Sir Horace has booked passage, but is prepared to stay here for another week-end or even longer if the situation demands it.

CUBANS REFUSE DOCKING TO SHIP FROM ECUADOR

Fear Roused Over Bubonic Plague in Peru

HAVANA, Aug. 14 (C.P.)—Reports to the Cuban Quarantine Department that the number of bubonic plague cases in Peru and Ecuador had increased has caused Cuba to refuse docking facilities to any ships from Peru and Ecuador not having health clearances from Panama health authorities.

Examinations of all persons aboard ships from the two republics will be made under the new ruling.

The distance from the Capitol to the White House in Washington is one and one-third miles.

APPLICATION FOR UNVEILING SOUVENIR

To The Examiner, Peterborough.

Please mail to my address, as follows, copy of Souvenir Program of the Ceremony of the Unveiling of the City and County of Peterborough War Memorial, July 1st last.

Name .....

Full Address .....

Next of Kin to .....

Who Enlisted with .....

Cut out and mail to Examiner, Peterborough

Foreign Players Still In Running

RYE, N.Y., Aug. 14 (C.P.) — Three players from foreign lands, Gilbert Nunns of Toronto, and H. W. (Bunny) Austin and J. S. Oliff of England remained in the running to-day for singles honors of the annual Eastern grass court tennis championships.

Against these the United States could show Big "Bill" Tilden, Frank Hunter, John Doeg, Berkeley Bell, Frank Shields, Gregory Mangin, Bruce Barnes, Harold MacGuffin, Eddie Jacobs, Julius Seligson and Melvin Partridge.

UMPIRE INJURED IN RIOT AT COLUMBUS

Spectator Throws Pop Bottle and Arbiter Receives Concussion of Brain.

COLUMBUS, Ohio, Aug. 14—Joseph Rue, American Association umpire, is in a hospital here suffering from concussion of the brain received in a free-for-all fist fight at Nell Park late yesterday during the ninth inning of a Columbus-Milwaukee game.

A pop bottle thrown when spectators rushed from the stands when Plate Umpire Larry Goetz ordered the Columbus bench cleared of all players except those actually in the game is believed to have caused Rue's injury.

Joe Carr, baseball magnate, stopped a flying fist with his jaw and several other unidentified persons were cut and bruised before police could quell the spectators.

Goetz ordered the Columbus bench cleared after he charged that some of the players were "razzing" him because he had ordered a Columbus player from the game.

IDEAL WEATHER FOR MARATHON

Fourteen Women and Forty Men Entered in Port Dalhousie Swim.

MANY RENOWNED STARS.

ST. CATHARINES, Ont., Aug. 14 (C.P.)—Increasing cloudiness, betokening a possible thunderstorm and a fair southerly breeze, blowing inshore, promise that the two mile swim of Wrigley aspirants at Lakeside Park, Port Dalhousie to-day, should be ideal from the spectators' standpoint. The triangular course is off the west pier and the entry list remains at 14 women with an even forty men; Allan Clark, St. Catherines, being the only post entry. His sister, Alma, is in the ladies class.

The former event is scheduled for 1.30 p.m. and the latter at 5.15.

Renowned stars are: Martha Norelius; Ethel Hertle, who was last year's winner; Anna Beniot, and the Widmer twins

In the men's section, the Pritchard and Sadlo Brothers, Lyle Hubbard, Mathias Adler, Biondo and Tommy Walker are favored to show in front.

PETERBOROUGH INDUSTRIAL
Exhibition
Sept. 9th to 14th

More extensive preparations than ever are being made to have this show overshadow any previous Exhibition here. Exhibits will be larger than ever, and the agricultural section of the Fair is more than keeping pace with every other department.

Webber F. Turner, chairman of the Attractions and Grand Stand Program Committee, has prepared a wonderful program.

Advance Strip Tickets

are now on sale, and for the first time in the history of the Fair are good on both Grand Stand and for Admission at Gate.

The regular Gate Admission this year is 35c, the Grand Stand 35c, but if you buy advance strip tickets you get four tickets for $1.00, and save 40c. These tickets are on sale only during the month of August, and may be had at the following places in Peterborough:—

President Denne's Flour and Feed Store
Frank Dawson's Flour and Feed Store
Bond's Drug Store
McDermid's Drug Store
E. F. Mason's Main Store
Peterboro Milk Products
Choate's Hardware, East City
LeBarr's Sporting Goods Store
Grady's Store at Exhibition Grounds
Examiner Office

and in the district, in the Drug Stores listed below:

H. V. Mercer, Lindsay
S. J. Mackay, Omemee
Ivan Gray, Millbrook
Ed. Papineau, Cavan
W. H. Hooper, Pontypool
Brown's Drug Store, Campbellford
T. A. Coughlin, Hastings
A. M. Smalle, Warkworth
J. S. Morton, Stirling
Wilson's Drug Store, Tweed
Gould's Drug Store, Marmora
A. C. Denike, Havelock
R. H. Gardiner, Norwood
Tanner Drug Co., Lakefield
J. W. Vince, Madoc.

Secure these tickets — it gives you the biggest money's worth in the Province.

REMEMBER THE DATES,
Sept. 9th to 14th

TILLIE THE TOILER — By Russ Westover

BRINGING UP FATHER — By George McManus

MUTT AND JEFF — By Bud Fisher

TAILSPIN TOMMY — By Hal Forrest

POP — By J. Millar Watt

S'MATTER POP — By C. M. Payne

GLADIOLUS SHOW NEXT SATURDAY

C. G. E. Horticultural Society To Hold Display At Heintzman Hall.

The C. G. E. Horticultural society which has enjoyed consistent success since its birth last spring, will hold the first annual gladiolus display at the Heintzman Hall, Hunter Street, on Saturday next.

About the fifteenth of May this society distributed 600 bulbs among the ninety odd members who were instructed to plant the bulbs between May 21 and 24. The collection consisted of five varieties which are known only to the officers of the club who are not eligible for the competition. These men found it very difficult to set a date for the competition that would afford each member a fair chance, due to soil conditions.

There will be four prizes for each of the five varieties and special prizes will be given for the best individual spike exhibited by any member of the society regardless of where the bulbs were procured.

No entry charge will be made and the competition is open only to members of the C. G. E. Horticultural society. All spikes for entry must be at the Heintzman Hall between 1:30 p. m. and 3 p. m. on Saturday, August 17. The flowers displayed will remain the property of the society.

Judges will be Fred Hall and Harry Carter.

Prizes for First Annual Gladiolus Display

First, second, third and fourth prizes will be given for each of the five varieties of gladiolus distributed by the society. The value of the prizes will be as follows:

First prize, value $2; second prize, value, $1.50; third prize, value $1; fourth prize, value 50c.

Special Prize

For the members who wish to display spikes from other varieties than those distributed by the C. G. E. Horticultural society, special prizes will be given for the best single spike of any variety regardless of where bulbs were procured. There will be a first, second, third and fourth prize in this competition.

The judges for the show will be Mr. Fred Hall and Mr. Harry Carter.

There will be no entry charge made. Only members of the C. G. E. Horticultural Society way enter. All spikes for entry must be at the Heintzman Hall between 1:30 p. m. and 3:00 p. m. on Saturday, Aug. 17, 1929. The spikes displayed will remain the property of the C. G. E. Horticultural society.

H. E. CROWE, Secretary.

VANCOUVER TO MEXICO.

LOS ANGELES, Calif, August 13 (Canadian Press). — Municipal airport officials to-day announced that Tex Rankin, United States aviator, had hopped off at Vancouver, B.C., at 4.40 o'clock this morning on an attempted non-stop flight to Agua Caliente Mexico.

Crackle Pop Snap

Hear this cereal!

So CRISP it crackles out loud when you pour on milk or cream. Toasted rice grains. Rich with flavor. Something new for breakfast. Delicious for lunch. Use in candies, macaroons. Sprinkle into soups.

Kiddies are fascinated by Rice Krispies. Order from your grocer. A crisp red-and-green package. Made by Kellogg in London, Ontario.

it's new! Kellogg's RICE KRISPIES

Kellogg's RICE KRISPIES

YOUNGEST CAPTAIN TRIES ENGINE ROOM

Has Desire to See Which Job Requires Most Work and Brains.

VANCOUVER, B.C., Aug. 14 (C. P.)—Captain Thomas Douglas Kelly, 24, of Vancouver, is probably one of the youngest master mariners in the world. And now that he has won his master's papers he is going to quit the quarter-deck and try his hand in the engine room for a while.

"I want to see which job requires the most work and brains", says young Captain Kelly, "the captain's job or that of the chief engineer".

Captain Kelly won his master's papers at the age of 23 and was given command of a deep sea oil tanker last March after spending more than five years at sea in various capacities. Although the youthful navigator has spent most of his life in British Columbia, he was born in Liverpool. He joined the Royal Naval College at Esquimalt in 1920, remaining there until the college was disbanded two years later.

GRAF OFF WEDNESDAY EVE.

FRIEDRICHSHAFEN, Germany, August 13. (C.P.) — The departure of the Graf Zeppelin on its flight to Tokyo, second lap of a round-the world cruise, was set definitely for Thursday morning between 3 and 4 a.m. (Wednesday between 9 and 10 p.m. E.S.T.)

SOUND AUCTION BRIDGE

By WILBUR C. WHITEHEAD

The World's Greatest Authority

THE SQUEEZE PLAY

	♠ A 10 6 ♥ K 10 6 2 ♦ K J 9 4 ♣ Q J	
♠ J 8 2 ♥ 9 5 ♦ 8 6 2 ♣ 10 9 6 3 2	N W E S	♠ K 7 5 3 ♥ J 8 7 4 ♦ 7 5 3 ♣ 7 5
	♠ Q 9 4 ♥ A Q 3 ♦ A Q 10 ♣ A K 8 4	

Auction Bidding

	1st Rd.
South	1 N T
West	Pass
North	Pass
East	Pass

Contract Bidding

	1st Rd.	2nd Rd.	3rd Rd.
South	2 N T	5 N T	Pass
West	Pass	Pass	Pass
North	4 N T	6 N T	
East	Pass	Pass	

Many players write to ask me how one can tell in advance whether or not there may be a possible squeeze play in a hand, such play consisting of forcing one or both adversaries to discard a winning card, or the guard to what would otherwise be a winning card. When one adversary is so forced, the play is termed a single Squeeze; when both are so forced, it is termed a double Squeeze.

While the possibility of a Squeeze can be frequently foreseen in the early development of a hand, there can be no marked certainty of one until after the adverse holdings have become clearly marked by the play.

Many hands occur in which a Squeeze may be tried for, although not clearly marked. These consist of hands in which a player cannot possibly develop the hand beyond a certain number of tricks in any other way. Consequently precedent to any conscious try for a Squeeze must be the count of the two hands of Declarer and Dummy to determine their limitations beyond which no further tricks can be obtained against perfect defense except by a Squeeze.

In this deal the Declarer (South) gets a Squeeze on the East player at the tenth trick as will be seen.

Salient Points of the Bidding.

Auction: South bids one No Trump originally rather than making an introductory Club bid, as he has all four suits stopped. Clearly South need not ask partner to bid No Trumps for him, nor does he need further information as to partner's holding before bidding No Trumps, as would be the case had he held a wholly unprotected suit. Following South's one No Trump, all pass.

Contract: South bids two No Trumps originally at Contract, showing all suits stopped of which three are doubly stopped, and at least 4 Quick Tricks which should normally develop 7 Probable Tricks either at No Trumps or in support of a suit bid by partner.

North holds 2 Quick Tricks and therefore the probability of four tricks in all in support of partner's No Trump. Accordingly, he adds his four to the seven shown by South's bid and makes a jump assist to four No Trumps, a clear invitation for a Slam yet an underbid of the full quantitative values held.

South now bids five No Trumps, indicating that he holds 1 Probable Trick in excess of the seven shown originally and in turn inviting a Slam by North if able. North accepts the invitation by going to six No Trumps, his unvalued Queen-Jack of Clubs and high intermediates justifying the second raise to a Small Slam contract.

The Play.

West leads initially his fourth best Club, the 3, which is won by Dummy's Jack. South now stops to count the hand and figures his positive tricks as four Clubs, four Diamonds, three Hearts and one Spade, or 12 in all. Should the adverse Hearts be split 3-3, a rand Slam can be made; or should the Hearts be split 4-2 and the player holding the four Hearts also hold the King of Spades, then thirteen tricks can be made by a Squeeze as such player could not retain both a long Heart and a high Spade since Declarer has 12 solid tricks. Thus the possibility of a Squeeze becomes apparent to Declarer as soon as the Dummy hand is exposed, enabling Declarer to count the two hands.

Accordingly, South plays four rounds of Diamonds after winning the first Club lead with the Jack; then lays down Dummy's Queen of Clubs and the Ace of Spades so as not to block the possibility of establishing his Queen by a subsequent Squeeze. Following this he comes into his own hand with the Ace of Hearts and next lays down the Ace of Clubs.

It will be seen that East has now been forced to make one Spade discard on the fourth Diamond lead and a second Spade discard on the third round of Clubs. He, therefore, is down to the following: Spade King; Heart Jack-Eight-Seven.

For the tenth trick, South lays down the King of Clubs and East is squeezed, forced to discard either his good King of Spades or the guard to what would be a winning Heart.

Thus a Grand Slam, while not soundly biddable, is made by reason of the Squeeze. It will be seen that South put himself in a position either to pick the adverse Hearts at the end, if split 3-3, or to effect the Squeeze should four Hearts and the King of Spades lie in the same hand.

Mr. Whitehead will answer questions concerning your bridge problems. Write to him, care of this paper, enclosing self-addressed, stamped envelope.

Copyright 1929 by The Bell Syndicate, Inc.

a For Sale—General

QUARTER SIZE ELECTRIC DRILL, Knitting Machine, Stove (Range). Apply 366 Mark Street. 5d-40-52A

USED BRICK, CHEAP. APPLY SULlivan & Fried, Kresge Building, George Street. 3d-12,13,15-7844A

RABBIT HOUSE AND 7 ANGORA Rabbits for Sale. Owner leaving City. Apply 658 Downie Street. 3d-38-199A

LARGE LOADS REAL DRY KINDling Wood, $2.25 Load. Kingdon's Barrel Factory. Telephone 3230. 3d-38-208A

260 FEET of 2' x 6' PINE. APPLY Knights of Columbus. 'Phone 559. 3d-38-7848A

THRESHING MACHINE. APPLY IRA Clark, Hastings, R. R. No. 1. 3d-39-226A

BAKER'S GAS STOVE. TELEPHONE 147. 3d-39-233A

ONE SLIGHTLY USED ELECTRIC Washing Machine for Sale. Owner leaving Town. Write Box 7863, Examiner. 2d-38-7863A

SQUARE PIANO, $20. APPLY 300 Rubidge, in Evening between 6 and 7 o'clock. 3d-39-234A

KITCHEN RANGE, 2 EXTENSION Tables, and other Household Articles for Sale. Apply 360 Mark Street. 3d-40-259A

WOOD FOR SALE, $2.50 PER LOAD. 'Phone 1006W. 4d-41-260A

QUEBEC HEATER, STOVE PIPES, Large Breeding Cage, Storm Door, Screen Door, Baby's Cot and Carriage. Apply 526 Armour Road. 3d-40-7873A

CHILDREN'S WHITE MIDDIES AND Pleated Serge Skirts $1.98. Record Store, Smith and Reid Streets. 3d-40-264A

b For Rent—Houses and Apartments

HOUSE FOR RENT, 360 MARK Street. Possession September 1. 3d-40-258B

SMALL HOUSE, LOWER DUPLEX. Apply 183 Antrim. 6d-42-227D

LARGE HOUSE ON WEST SIDE OF George Street, responsible party. Apply Box 272, Examiner. 3d-40-272B

HOUSE, AT 15 WARE STREET; House at 55 Crescent Street; 4-Roomed Apartment, corner Hunter and Queen Streets. Apply Goselin Cigar Store, corner Hunter and Queen. 3d-40-271B

FURNISHED FRONT ROOM, BOARD if desired. Apply 356 Stewart Street. 3d-38-213B

GROUND FLOOR SUITE. 214 PARK Street. 3d-38-211B

CHEERFUL, HEATED APARTMENT, central. 451 Water Street. 6d-38-142B

NICE SEVEN-ROOM HOUSE, COMplete plumbing, furnace and garage, central, on Hunter Street, between Bethune and Stewart, $30.00. Apply 580 George. 'Phone 260J. 3d-39-7856B

BRIGHT, FURNISHED ROOMS, BALcony, modern, refined people. Telephone 3340W. 3r-39-239B

UNFURNISHED FLAT; VERY CENtral. Apply 510 Water Street. 3d-39-244B

WITH VIEW OF BUYING — MODerate Priced House, north of Charlotte. Box 265, Examiner. 3d-40-265B

STEAM HEATED APARTMENT, cheap, hot water; Couples. 'Phone 2026W. 2d-39-266B

GROUND FLOOR HEATED APARTment, oak floors; every requisite for real home; bright and airy. Come, 52 McDonnel Street. 6d-43-268B

c For Rent—General

GARAGE. APPLY 543 WATER Street, or 'Phone 549J. 3d-39-219C

SNUG GARAGE, $2.50 MONTHLY. Apply 183 Antrim. 6d-41-193C

SINGLE OR DOUBLE ROOMS, WITH or without Board. 306 Aylmer. Telephone 2552W. 3d-40-269C

STORE, NOW OCCUPIED BY STANley Bogue as a Drug Store, corner of Wescott and George Streets; would make ideal hardware or bakery and confectionery stand. Apply to Reg. H. Turner, Sanitary Ice Supply. 'Phone 147. 12d-48-240C

d Real Estate

SMALL HOUSE FOR SALE. APPLY 501 Elm Street. 3d-38-214D

FOR SALE — SIX-ROOM BRICK House, hardwood floors downstairs, hard and soft water; Three Acres of Land. Apply John E. Charlton, Box 592, Lakefield. 4d-38-170D

g Help Wanted—Male

WANTED — BLACKSMITH. APPLY Box 216, Examiner. 3d-39-216G

$10 TO $20 PAID WEEKLY FOR spare time work at home. No Canvassing. Write Auto Knitter Company, Toronto. Department 39. mtw-G

WANTED — BOY, ABOUT 17 YEARS of age, for Office Junior; must have two years' High School. Write Box No. 7860, Examiner. 3d-39-7860G

TWO SALESMEN WANTED; MUST be neat in appearance, to sell an Electric Household Necessity. This is a new patent. Salesmen should have no trouble making $50 or $75 a week. Write Box 7862, Examiner. 2d-38-7862G

WANTED — EXPERIENCED YOUNG Man for Service Station. Box 232 Examiner. 3d-39-232G

AMBITIOUS, RELIABLE MEN, ANXious to secure permanent, pleasant work where results and efficiency pave the way for promotion. First year should realize you $2,250 or better. Promotion means more money. A good car, references and bond necessary. Reply Box 241, Examiner. 2d-38-241G

AMBITIOUS, INEXPERIENCED MEN Allowed Fifty Cents Hour Learning best paying Trades — Engineering, Electricity, Garage Work, Chauffeuring, Bricklaying, Barbering, Hairdressing. Literature free. Write Dominion Trade Schools, King West, Toronto. 2d-13,17-7709G

WE WANT A SALESMAN OF QUAlity, able to close sales on High-class Electrical Necessity. Leads furnished and every assistance given. The right man can easily make over $50.00 a week. Apply Mr. Wilson, Empress Hotel, To-night 6 to 8. 1d-38-7874G

f Boarders Wanted

ROOM AND BOARD, TWO GENTLEmen. 467 Water Street. 6d-41-201F

PUMPING OUTFIT

GASOLINE PUMPING ENGINE WITH Pump Jack, under Fifty Dollars. Greatest Bargain ever. August only. Circular free. Halliday Company, 17 Halliday Building, Hamilton, Ont. 1d-14

h Help Wanted—Female

WANTED—EXPERIENCED READY-to-Wear Saleslady; one capable of assisting with Alterations. Apply Barrie's Ready-to-Wear. 3d-38-7841H

TWO GIRLS FOR WAITRESS AND General Help. Apply A. E. Wagner, Burleigh Falls Fishing Club, Burleigh Falls. 3d-40-7871H

GIRL OR YOUNG WOMAN AS BOOKkeeper and Saleslady; steady position with a good company. Apply giving street and 'phone number, also religion, Box 261, Examiner. 2d-39-261H

j Employment Wanted

EMPLOYMENT WANTED AS CAREtaker or Work of any kind; handy at Carpentering and Painting. Apply 279 Wescott. 3d-38-198J

FIRST-CLASS CARPENTER DEsires Work by Day or Contract. Estimates given. 'Phone 3438W. 3d-38-200J

SECRETARY-STENOGRAPHER, SIX years experience; first-class references. Apply Box 209, Examiner. 3d-38-209J

YOUNG MAN WILL TAKE POSItion on Farm until December; monthly engagement; 8 years' experience. Box 223, Examiner. 2d-38-223J

WORK WANTED — WELLS TO DIG, Clean and Repair. All kinds of dynamite work done. John Robinson, 340½ Water Street. 3d-40-267J

l Agents Wanted

PERSONAL CHRISTMAS GREETING Cards — Agents Wanted to take Orders for the finest line ever shown in Canada. Regal Art Co., Manufacturers, 310 Spadina Avenue, Toronto. 2d-12,16-7831L

WANTED NOW MAN AS SALESman for Peterborough district. Guaranteed sales rights. Free equipment. Finest Stock. Particulars write Pelham Nursey Co., Toronto. 28d-172-9023L

SELL CHRISTMAS CARDS.

$35—$50 can be earned and paid weekly in spare time selling well-known line Personal Christmas Cards. Experience unnecessary. An early start and our co-operation assures success. Beautiful new portfolio sample free. Master Kraft Co., Limited, Toronto. Representatives Wanted Small Towns also. 8d-12,14,16,19,21,23,26,28-162

AN UNUSUAL OPPORTUNITY

$35—$50 CAN BE EARNED Weekly in Spare Time selling well-known line Personal Christmas Cards. Scores of Stenographers, Accountants, Clerks, etc., exceeded this last season. Beautiful new portfolio sample free. Master Kraft Co., Limited, Toronto. Representatives Wanted Small Towns also. 8d-13,15,17,20,22,24,17,29-163

m Lost

RED SILK UMBRELLA, ABOUT TWO weeks ago. Finder please leave Examiner. 3d-38-191M

PAIR OF GLASSES. REWARD. APply 637 Aylmer Street. 2d-37-290M

ON SATURDAY AFTERNOON, $11, at C.N.R. Station, or at George Martin's, Wreckers, Monaghan Road. Finder please return or notify owner at 137 Stewart Street. 3d-39-218M

COAT, ON NORWOOD ROAD, CONtaining Two Car Licenses and Driving Permit. Finder please leave at Examiner, or 'phone 1471W. 2d-38-235M

LADY'S WRIST WATCH, NEAR Young's Point Cheese Factory. Reward. Telephone 1864. 2d-38-244M

o Live Stock

FOR SALE — CHESTNUT DRIVER, excellent road Horse; quiet, no faults; also Single Buggy, in good shape. Apply C. E. Johnston, Nassau, or 'phone 414, 7 a.m. to 6 p.m. 3d-39-220O

p Poultry

FOR SALE — 6 THOROUGHBRED Hens, cheap. Apply 227 Antrim Street. 3d-38-215P

FIFTY WHITE LEGHORN PULLETS. Apply 639 Reid Street. 3d-39-217P

q Wanted

WANTED — POSITION AS CHAUFfeur, also experience in Bus Driving. Apply W. Ferguson, Whitby, Ont. 'Phone 467W. 3d-39-222Q

NURSES FOR TRAINING. FULLY ACCREDITED SCHOOL, Board, Room, Laundry, full maintenance. Jackson Park Hospital, 7531 Stony Island Avenue, Chicago. 4d-13,14,15,17-230Q

WANTED — 5-HORSE USED STEAM Boiler; state price for cash. Box 231, Examiner. 3d-39-231Q

LADY DESIRES ROOM AND BOARD in refined, quiet home. Write Box 237, Examiner. 3d-39-237Q

FOR SALE — 1924 CHEVROLET SUperior Sedan; cheap for quick sale. Apply 228 Sherbrooke Street. 1d-38-247S

t General Notice

HARRY SMITH, CARPENTER — Repair Work Done. Clothes Reels for Sale. 180 Brock Street. 'Phone 1374M. 26d-174-9076T

NOTICE. — TAXIDERMIST WORK done. Have your Specimens mounted. Apply 156 London. 'Phone 878. 24d-54-83T

ORTHOPHONIC AND PHONOGRAPH Repairs. Prompt attention. Work guaranteed. T. Griffin, 146 Park Street (opposite C.G.E.). 'Phone 2168W. 4d-7,9,12,14-108T

NORTH-END GARAGE NOW OPEN at corner of Smith and George Streets. Repairs to all makes of Cars at reasonable rates. Labor 75c per hour. 'Phone 61 (Regent Taxi). 3d-13,15,17-7857T

REGENT 25c CARTAGE (1-TON Truck) and Taxi. 'Phone 61. 3d-39-7858T

WANTED — CARPENTER WORK, by Day or Contract. 'Phone 2565J. 5d-41-229T

PETERBOROUGH AUTOMOBILE Licensed Wreckers, Guppy Brothers, Aylmer Street (end of Freight Sheds). New and Used Parts supplied. 2d-38-242T

HARRY SMITH, CARPENTER — Repair Work Done. Clothes Reels for Sale. 180 Brock Street. 'Phone 1374M. 26d-46-9741T

Pet Stock. x

FOUR CHOICE FOX HOUND PUPS. Apply 142 Maria. 3d-40-250W

ESKIMO TOY SPITZ PUPPIES, SIX weeks old, pure white. 'Phone 83 ring 3, Millbrook. 3d-40-262W

TO-DAY'S QUOTATIONS

Closing Figures on Principal Active Stocks

Grain — New York — Mine — Canadian

MINING STOCKS

Over F. G. OKE & COMPANY Wire

(2.30 p.m. Quotations)

	High	Low	Last
Abana	195	190	190
Aconda	19	17	18
Ajax Oil	300	295	297
Associated Oil	385	380	385
Amity	21	20	21
Amulet	270	260	262
Area	19	18½	19
Arno	46	42½	45
Baltic Oil	210	205	205
Base Metals	575	560	560
Bathurst	13	12½	13
Baldwin	4	—	—
Barry Hollinger	29	—	—
Bedford	48	—	—
Bidgood	26	—	—
Castle Trethewey	30½	—	—
Cent. Manitoba	42	—	—
Dome	1060	1050	1060
Dalhousie Oil	370	—	—
Falconbridge	1350	1300	1300
Goldhill	6	—	—
Goodfish	7½	7	7½
Granada	32	28	30
Home Oil	2375	2350	2350
Hudson Bay	1950	—	—
Howey	116	112	114
Hollinger	675	664	675
Inter. Nickel	5235	5100	5100
Jackson Manion	4	3½	4
Keeley	49	—	—
Kirkland Lake	85	—	—
Kottenay Flor	17½	17	17
Lake Shore	2600	—	—
Manitoba Basin	27	25	25
Mayand Oil	990	..	..
McDougall	53	..	..
McIntyre	1525b	..	..
Macassa	17½	..	..
Mandy	65	..	..
Malartic	23	19	20
Mining Corp.	440	..	..
Big Missouri	158	154	154
Murphy	5	..	..
Newbec	48	43	44
Nor. Can. Min.	32b	..	..
Nipissing	270b	..	..
Noranda	6425	6275	6350
Pioneer	35	..	..
Pend Oreille	640	..	..
Premier	183	180	180
South-western Pet.	450	425	425
St. Anthony	17	..	..
San Antonio	12½	..	..
Sherritt Gordon	760	740	750
Siscoe Gold	71	70	71
Sudbury Basin	880	865	865
Sylvanite	107	105	105
Teck Hughes	805	775	780
Towagmac	180	..	..
Thompson Cad.	12½	..	..
Treadwell	950	..	..
Ventures	810	800	800
Vipond	83b	..	..
W. Hargreaves	185	180	182
Wainwell Oil	30	28	28
Waite Acker.	725	710	725

TORONTO STOCKS

Supplied by BIGGAR, TURNER & CRAWFORD Peterborough

(2.30 p.m. Quotations)

	High.	Low.	Last
Abitibi	55¾	55	55¾
Bell Telephone	174	..	..
Brazilian	71¾	70¾	71
Brit. Amer. Oil	57¼	56½	56½
Building Products	34	..	..
Canada Cement	27	..	..
Canada Dry	88¾	88¼	88¼
C. P. R.	230⅞	229	230½
Carlings	12¾	..	..
City Dairy	24½	..	..
Consol. Smelters	390	..	..
Dis.—Segrams	16¼	..	..
Hiram Walker	18¼	18	18
Int. Nickel	52¾	51¾	51¾
Int. Petroleum	26¼	26	26
Int. Utilities "B"	19	..	..
Imperial Oil	29¾	29	29
Laura Secord	45-46½	..	..
Loblaws	23½	23	23
Massey-Harris	57¾	..	..
McColl-Fron	40½	..	..
Bakeries	32	31½	32
Page-Hersey	138	137½	137½
Shredded Wheat	95b	..	..
Steel of Canada	62	..	..
Can. Dredge	67½	65¾	65¾
Ford "A"	43¾	43	43
Can. Gypsum	120¼	119½	120¼

NEW YORK MARKETS

Over STOBIE-FORLONG & CO. Wire

(2.30 p.m. Quotations)

	High.	Low.	Last.
American Can.	170¾	164½	167½
Allied Chem.	333¾	325	328½
Bethlehem Steel	128¼	126½	127⅞
Anaconda Copper	122¾	121½	122½
N. Y. C.	238	235½	237
Fleischmann Yeast	91¾	90½	91¾
General Electric	398	387	392
Consol. Gas	170½	166½	170½
General Motors	70¾	69¾	70
Hupmobile	42¼	52¼	42¼
Hudson Motors	82¾	82¼	82¾
Inter. Comb.	67⅞	66¾	66¾
Kennecott Copper	89⅞	87⅞	87⅞
Mont. Ward	117½	115⅛	115¼
Inter. Nickel	52	50⅝	50⅞
Nash Motors	86⅞	86	86
Overland	23⅜	22⅞	22⅞
Pan-American B	62⅛	61⅞	62⅛
Radio (New)	83	81⅝	82⅝
U.S. Rubber	46½	45½	45½
Studebaker	73⅝	73½	73½
South. Pacific	141½	141½	141½
Texas Gulf	70½	70⅜	70½
Timken Roller B.	100⅞	100⅞	100⅞
Union Pac.	278⅜	278¼	278⅜
White Motors	39½	39½	39½
U .S. Steel	245	237	240¼
Yellow Cab	36¼	34½	36¼
Erie	83⅛	82	82⅝
Radio Keith	37	36⅝	36⅝
Col. Graph	65¾	63¼	62¾
Simmons	126¼	124⅞	125¼
Bendix	94⅞	89	90¼
Inter. Tel & Tel.	118⅜	116½	116½

WINNIPEG WHEAT.

	High	Low	Last
Dec.	152¾	147⅞	151⅝
May	157⅜	152¼	156⅜
Oct.	155⅜	151¼	154⅝

CHICAGO WHEAT.

Dec.	142⅞	137⅞	142⅛
May	152⅛	147¼	151⅜
Mar.	147¼	143¾	147⅛
Sept.	134	129½	133⅜

CHICAGO RYE.

Dec.			114⅜

CHICAGO OATS.

Dec.	51⅝	49⅝	51⅛

CHICAGO CORN.

Dec.			94¾

LIVERPOOL.

Due—¾-⅞ lower.
Open—1¼-1⅝ lower.
Noon—1¾-2¾ lower.

BULL MARKET IS SLOWING UP

Fears of Another Federal Reserve Brokers' Loan Increase, Inspires Heavy Selling.

CALL MONEY DOWN TO 6.

NEW YORK, N.Y., Aug. 14 (C.P.)—The wild "bull" movement, which has been under way in some of the high priced industrials and rails since last Friday's drastic break, showed signs of slowing up to-day under the heavy selling inspired by fears of another large increase in Federal Reserve brokers' loans this week. A sprinkling of issues, including U. S. Steel Common, General Electric, Westinghouse Electric and Consolidated Gas, were whirled up 8 to 16 points, to a new high records in the early trading, but sagged 2½ to 6½ points below their highs in the early afternoon selling movement.

Credit conditions showed signs of further relaxation despite the bullish stock market activity of the last few days. Call money renewed at 7 per cent. as against 8 yesterday, and dropped to 6 in the early afternoon. This was the first time in six weeks that call money has been quoted as low as 6 per cent. Time money rates also were shaded slightly. Meanwhile, London cables announced the shipment of more than $5,000,000 in gold to New York.

STAND. STEEL GAINS 6 POINTS

Trading Is Very Quiet on the Toronto Stock Exchange.

TORONTO, Ont., August 14 (Canadian Press). — Trading was quiet on the Toronto Stock Exchange this morning, with very little change and activity restricted to a few issues.

Standard Steel was a sharp exception to the narrow range of price changes moving up 10 to 110 and reacting to 106. Among the other actives Brazilian gained 1⅜ to 71¾, Service Stations added a point at 68½, while International Nickel was firm at 52. Under good demand Walker's was steady at 18, as was Ford A at 43. Loblaw B rose 1 to 23, and there were fractional advances in Canada Gypsum at 120 and Steel of Canada at 62½.

On sales of only ten shares Massey-Harris dropped slightly to 57¾, and the wheat group was generally sluggish. Other recessives were Deforest-Crosley, which dropped 2 to 70, Lake Superior 24, and Canada Dredging 66, both of which sold off fractionally. The latter began strongly rising to 67½ in early trading. Oils were firm under fair demand.

REPORTS OF FROST STRENGTHEN WHEAT

After Slow Morning Wheat Takes Upturn On Chicago Market.

CHICAGO, Ills., Aug. 14 (C.P.).—Reports of frost in Canada did a good deal to send wheat prices upward here to-day after downturns at the start. Notable strength which the corn market developed was likewise a factor on the side of higher prices for all grains. Opening ⅝c to 1⅞c off, wheat afterward rose sharply above yesterday's finish. Corn started at ½c decline to ¼c advance and subsequently scored rapid general gains. Oats followed corn. Provisions went lower.

BUILDING MATERIALS

CUT PRICES DURING AUGUST — Bargain Circular now ready offers Fir Doors, 2.98; Glazed House Sash, 1.35; Barn Sash, Glazed, 78c; Heavy Coated Corrugated Metal Roofing, 5.55; Asphalt Shingles, 25c; Slate Roofing, 2.98; Oak Flooring, 6c; House Paint, 68c Quart; Insulating Board, half-inch, 43.00 thousand feet; Wall Board, 28.50 thousand. Ready cut Garages, only 25.00 down; Pumping Engine with Jack, 49.90. Bargains in Plumbing Goods, Metal Siding, Pumps, Sinks, Roof Coating, Metal Ceiling, Garage Doors, Combination Doors, etc. Write for Free Circular. Halliday Company, 17 Halliday Building, Hamilton, Ont. 7d-3,7,10,14,17,21,24

MAY GET LARGE INCREASE IN LAKE SHORE DIVIDEND

Operations Provide Promise of Early Bonus On Earnings.

BUY OVERSEAS.

TORONTO, Aug. 14.—Substantial bonuses are expected to accompany dividend distribution of Lake Shore on Sept. 15 and Dec. 15, either that or a particularly large distribution on Dec. 15. During 1928 the company paid dividends of 20 cents per share for the first three quarters, while for the last quarter a bonus of 20 cents accompanied the dividend. This year, while earnings have far exceeded the 1928 record, yet the dividend rate of 20 cents quarterly has prevailed. A factor entering into the present situation, of course, is the enlargement this month of about 15 to 20 per cent in mill capacity an dthe further construction to be completed this year which will give the plant a 100 per cent increase over that prevailing at the beginning of the year. This will involve heavy expenditure.

Owing to the nature of the work in hand at Falconbridge, this company has been more or less out of the news for some time. Construction on the smelter is making rapid progress, brick work on the dust chamber having been completed and the steel work placed in position for the erection of the furnace and converter building. The chimney has reached a height of 175 feet. Plans have been prepared and contracts let for the erection of 25 houses for permanent employees and the establishment of a townsite near the mine is planned. In the Falconbridge mine, development work is concentrated on two levels, 250 and 1000 ft. horizons. At deeper level, the ore body will be crosscut at 200-foot intervals and a diamond drilling campaign started this fall. The intention is to prepare the 250-foot level for intensive mining in order to have it ready when the smelter is blown in at the end of the year.

Rumors that recent diamond drilling below the 975-foot level of Noranda has encountered new ore are spiked by official information. The report referred to intimated that a new ore body had been encountered at a depth of around 1,500 feet. However, officials state that there has been no drilling recently to that depth. The rumor probably originated through recent mention of a development some time ago at the 1,600 foot horizon.

It will be recalled drilling to the drilling ago at the 1,600-foot horizon. It will be recalled that drilling to the later depth north of the known limits of "H" ore body encountered ore. It is not known definitely whether this ore is a continuation of the "H" deposit or an extension of a separate occurrence. There have been no recent changes in production. Profits are at the rate of around $100,000 per week, while next month will probably witness the proposed large increase in output.

Reports of a decidedly optimistic nature in connection with developments on the Amulet property persist. A rumor freely handed about the street was that the new drill hole No. 223 had encountered high grade copper for a distance of 30 or 40 feet. Insofar as could be learned there was absolutely no confirmation of the rumor and even those who were handing it out could give no explanation as to its source or merit. It is learned on good authority that the issue of new treasury stock by Amulet Mines Limited is being brought to a satisfactory conclusion. On a basis of a stock issue of one new share for each six held by shareholders, shares will be distributed at $1.25. In this connection 500,000 additional shares will be issued bringing the total outstanding capital stock up to the full authorization of 3,000,000 shares. Of the total new issue referred to, 416,666 shares will be available for subscription by shareholders under the proposed plan. The total block, however, has been underwritten, so that Amulet stands to receive $625,000 of new funds. Taking the stock on the market at an approximate price of $2.50, the value indicated for the new rights is in the neighborhood of 18 cents. It is anticipated that trading in the rights will be underway in the early future.

International Nickel and Consolidated Mining & Smelting have bought a large block of shares in Henry Gardner and Company of London. The Gardner company, which registered in 1919, carries on the business of dealers in metals and rubber. In other words, it distributes metal products of the type which represent the output of International Nickel and Smelters. As a result of a recent reorganization scheme the paid up capital now consists of £812,500 in £1 ordinary shares, in addition to which there are 187,500 wholly unpaid ordinary shares. Of the unpaid shares, 37,500 are restrained by existing shareholders and will be called not later than Sept. 30. It is the remaining 150,000 unpaid shares which are being taken over at par by International Nickel and Smelters. The obvious suggestion was that some of the street rumors about closer cooperating arrangements between International Nickel and Consolidated Smelters might have some foundation in fact. But an authoritative statement made it plain that the linking of the names of International Nickel and Smelters in the London company has no deeper significance.

OIL GOSSIP.

East Crest

East Crest No. 1 drilling at about 4,190 feet. Company officials believe possibility reaching lime in next thirty or forty feet. East Crest No. 2 spudded in Monday.

Illinois-Alberta

Illinois-Alberta No. 2 struck very hard formation and able to make only small footage, but going ahead steadily. Well over 100 feet in lime.

Richfield

Richfield, Waite Valley's first well, running casing at 2,010 feet, where some caving developed and geologists believe well is just breaking into Dakotas but not certain.

Invaders Petroleum

Drilling at about 860 feet. Expect to run casing at 1,000 feet. Present indications point to relatively shallow drilling to lime.

Regent

Regent No. 2 drilling around 2,000 feet. No. 3 drilling at about 150 feet.

Dome

Drilling at 3,700 feet. Have carried casing right to bottom.

Commonwealth

Drilling at 2,700 feet and report small gas flow.

Okalta

Officials report steady progress at No. 2 and No. 3 where drilling and under-reaming being carried on. No. 4 drilling at about 400 feet and will run 18 5-8 inch casing at about 500 feet. No. 5 drilling about 200 feet.

Southwest Pete

Southwest Pete made splendid footage during week-end. Made about 66 feet and reported Monday at 5,108 feet. Experts believe possibility of lime within next 100 feet.

Highwood

Still reaming to enlarge hole through shale bands.

Calgary and Edmonton—Home

Vancouver advice is that Home Oil shares will be split six-for-one before merger with Calgary and Edmonton. Definite announcement on merger expected shortly and believed basis will be two split shares of Home for one present share of C. and E.

Devenish

Understand government report on this well in Skiff field sent to Ottawa and may be released within a day or two.

Home

Practically assured of consolidation with strong Calgary and Edmonton Corp., Home Oil's prospects are further brightened by resumption of drilling at No. 3 well, which is over 90 feet in lime, and already has a gas flow of 7,000,000 cubic feet.

Maple Leaf

Maple Leaf No. 2 near Foreman Pete, may spud in this w... will have 900,000 shares of split Home stock and an impressive interest in the projected Home—C. and E. merged operation. This, in addition to A. P. Con's strong treasury position and own Turner Valley development program.

NORANDA LEADS IRREGULAR LIST

Trading Is Distributed Over a Wide Range of Issues.

OILS WEAKER.

TORONTO, August 14. — (C.P.) — Price movements were irregular on the Standard mining exchange this morning with trading distributed over a fairly wide range of issues. Noranda gained almost a dollar to 63.70, and B'Wana was strong at 6.40, an advance of 75 cents, but Hudson Bay dropped 50 to 19.50; Teck Hughes 25 to 7.80; Sherritt Gordon 10 to 7.55; Sudbury Basin 20 to 8.75, and Pend Oreille 10 to 6.40. Newbec was in demand at 46; amulet was firm at 2.70 and Arno sold off 2 1-2 to 44.

Dome rose 25 at the opening to 10.75 and reacted to 10.60 while the changes in the other precious metals were in a restricted range. Oils were weaker, particularly in the high pricpriced issues.

Calgary and Edmonton was off 25 to 8.00 and Home the same amount to 23.50. Mayland dropped 20 to 9.75. Ajax, after reaching its high for the year at 3.00, sold off to 2.95 for a net loss of 3. Eastcrest rose 10 to 2.60 and Dalhousie 4 to 3.70.

SEALED TENDERS addressed to the undersigned, and endorsed "Tender for Harbour Improvements, Port Hope, Ont.," will be received until 12 o'clock Noon (Daylight Saving), Thursday, August 22, 1929, for the Repairs to West Breakwater and South End of Centre Pier at Port Hope, County of Durham, Ont.

Plans and Form of Contract can be seen and Specification and Forms of Tender obtained at this Department, at the offices of the District Engineer, Equity Building, Toronto, Ont.; Toronto Builders' Exchange & Construction Industries, 1104 Bay Street, Toronto, Ont., and at the Post Office, Port Hope, Ont.

Tenders will not be considered unless made on printed forms supplied by the Department and in accordance with conditions contained therein.

Each Tender must be accompanied by an accepted cheque on a chartered bank, payable to the order of the Minister of Public Works, equal to 10 per cent. of the amount of the Tender. Bonds of the Dominion of Canada or Bonds of the Canadian National Railway Company will also be accepted as security, or Bonds and a Cheque if required to make up an odd amount.

NOTE.—Blue prints can be obtained at this Department by depositing an accepted cheque for the sum of $20.00 payable to the order of the Minister of Public Works, which will be returned if the intending bidder submit a regular bid.

By order.
S. E. O'BRIEN.
Secretary.
Department of Public Works,
Ottawa, August 1, 1929.
2d-3,10,1..7763

NEWS FROM THE MINES

Solloway, Mills & Company Through

Nickel Increases Dividend

Declaring a quarterly dividend Monday of 25 cents a share on common, payable September 30 to shareholders of record August 31, International Nickel is placed on a disbursement basis of $1 per annum, against 80c in the past.

Base Metals' Profits

Basing deductions on all known factors, Main and Empire's mining correspondent estimates indicated profit for Base Metals at $16 a ton, $3 higher than the original estimate. This would permit a disbursement of $1 per share annually.

Amulet

Field man reports that diamond drills are still working on holes 223 and 224 at Amulet's new copper orebody. Definite results should soon be obtained.

Buena Vista

Vancouver reports that Buena Vista Mines will shift operations to Salmon River glacier side of property. If development proves successful, Consolidated will likely run up Texas Creek to Big Missouri.

International Nickel

Robert C. Stanley, president of Inco. In Sudbury, states that smelter and Frood mine development work is proceeding well in advance of schedule. Both should be in operation by the middle of 1930.

Snowflake

B.C. Government engineer in report states that while Snowflake has possibilities as prospect, no orebodies of commercial importance have been developed.

Central Patricia

Continuation of splendid results in diamond drilling around 150 foot vertical depth is reported.

Noranda

Engineers in Quebec now estimate Noranda smelter will be ready for 2,000 ton ore treatment daily Sept. 1st. All smelter feed, with exception of development work, is coming from open cuts on A. B. and C. orebodies.

Ventures

Canadian Mining Journal suggests liklihood of Ventures, Limited, securing control of McDougall and Bedford Mines in Rouyn district, as a step towards gaining ultimate control of Sherritt-Gordon. Bedford and McDougall own 150,000 shares each of Sherritt.

FOREIGN EXCHANGE

NEW YORK, N.Y., Aug. 14 (C.P.)—Foreign exchange steady. Demand rates, Great Britain 4.84⅝, Canadian dollar ⅝ of 1 per cent. discount.

C.N.R. EARNINGS

The gross earnings of the Canadian National Railways for the week ending August 7th, 1929, were $5,118,131, as compared with $5,217,318 for the corresponding period of 1928, a decrease of $99,187, or two per cent.

F. G. OKE & CO.
MINING STOCK BROKERS
TORONTO, ST. THOMAS, WINDSOR, LONDON, LINDSAY, BARRIE, KITCHENER, ORILLIA.
Local Office:
390 GEORGE STREET - PETERBOROUGH
'Phone 2593 w,f

DAVIS-THOMPSON COMPANY, LTD.
Insurance and General Agency.
433 GEORGE STREET - PHONE 40

Compound Interest

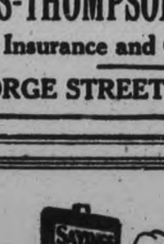

4% ON DEPOSITS

Prosperity This Way

A SAVINGS ACCOUNT points the way to prosperity and independence. We invite you to open an account with this Institution. Savings Department open daily from 9 a.m. to 4 p.m. Saturdays, 9 a.m. to 5 p.m.

TORONTO SAVINGS AND LOAN CO.
Offices: 437 George St., Peterboro.

STOCK A DAY

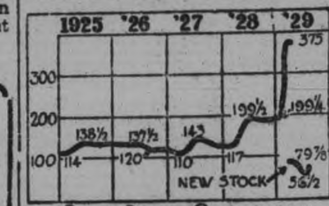

PHELPS DODGE CORPORATION

The mining of nonferrous metals is the principal activity of the Phelps Dodge Corporation which was organized in 1885. The company has since that time purchased various interests and extended its holdings which included the Arizona & New Mexico Railroad. This railroad was subsequently sold by the corporation to the El Paso & Southwestern for $4,500,000. In 1928 the company acquired a joint interest with others in the Nichols Copper Company which is constructing a refinery of 100,000 tons capacity a year at El Paso.

The holdings of the company are operated in groups. The Moctezuma Copper Company group consists of 38 claims covering about 3700 acres in Sonora, Mex. It is connected by a narrow gauge railroad with Nicozari. The Bunker Hill mines are in the Tombstone District. The Copper Queen branch is near Bisbee and there is a reduction works at Douglas. The Burro Mountain branch covers about 4,530 acres. The Morenci branch is near the town of Morenci. The Stag Canyon branch owns 11,000 acres of coal mines. There are smelters at Douglas and Clifton.

The year 1928 showed excellent profits, with a total net before depletion of $10,077,500. After depletion net was $3,681,685. There is no funded debt. Capital stock outstanding totals $50,000,000 in shares of $25 par value. The par of the stock was reduced from $100 to $25 in Feb., 1929, and four new shares issued for each old share. Regular dividends have been paid since 1888. The present rate is 75 cents a quarter on the new stock.

As of Jan. 1, 1929, total current assets were $35,216,964, current liabilities were $6,829,465, net working capital was $28,387,499 and book value of the capital stock was $60.59 a share. This was on the old $100 par stock.

(Copyright, 1929, The Bell Syndicate, Inc.)

STANDARD ROYALTIES COMPANIES MERGE

TORONTO, August 14. — At the meeting of the shareholders of Standard Royalties, Limited, held yesterday, it was decided to accept the offer of one million five hundred thousand preferred shares and one million common shares of second Standard Royalties for the assets of their company. The "merger" will place the latter company with reported total assets of approximately two million dollars in producing oil royalties, with an income of $800,000 annually. At the close of the company's financing when there will be 3,000,000 preferred shares and 4,000,000 common shares outstanding, and 1,000,000 common shares held in trust for the treasury.

Second Standard Royalties, Ltd., was organized in March last, for the purpose of investing in producing oil royalties in the oil lands in Oklahoma, Northern Texas and Southern Kansas. Dividends on the preferred were commenced on May 1.

VETERINARY.
DR. W. F. McELROY, Vet. Sur. Office and Residence, 290 Charlotte street, Charlbond Building, Peterborough. 'Phone 1623J.

LABOR LEADERS CRITICIZE ACTION

(Continued from Page 1)

plain about such things as have been occurring between police and Communists in the past ten weeks."

Injured in Hip.

Jack MacDonald, head of the Communist Party of Canada, who witnesses said was singled out for special attention when the police charge commenced, said that he was slightly lame in one hip as a result of being kicked in the body several times.

"Chief Draper probably is teaching the workers the things we stand against far more rapidly than we can ourselves," MacDonald said. "Our purpose in calling the meeting was to protest against police methods.

Our speakers did not need to say anything. What happened in Queen's Park explains itself far better than any speech.

"I was kicked and beaten by plainclothesmen a dozen times, and I had no chance to defend myself. I told the detectives if they had any charge against me to arrest me but not to beat me. What I said had no effect."

Edward Smith, of Toronto, who said that he was not a Communist, and had no sympathy with them, told him to get out of the park, but before he had a chance to do so, he was hit with a baton. A few seconds later a mounted policeman rushed at him, and he said he yelled: "I am a Canadian citizen." "Then he struck me four times," said Smith, who protested against the action of the police.

Andrew Carnegie founded more than 2,800 public libraries in the United States.

PIANO TUNING
WILLIAM R. POTTER,
'Phone 2524J.
6 King George Street.
93d-95-5724

Wanted
Applications for Physicians for the Canadian General Mutual Benefit Society will be received up till August 9.
Apply F. A. Shannon, Secy.
9d-38-7741

R. FARTHING,
PHOTOGRAPHER
PORTRAITS, EXPERT FINISHING, AND PICTURE FRAMING
Our Prices Are Reasonable.
Studio: George St. opp. Examiner
m.w.f

RADIOLAS
HOT POINT STOVES AND APPLIANCES
MOTORS AND MAZDA LAMPS
All C.G.E. Products for Sale by
W. GORDON HALL
Electrical Contractor
88 London Street, 'Phone 1403W
m.w.f

UNSIGHTLY HAIRS
Permanently removed by Electrolysis. Graduate Dermatologist, formerly of Hiscott Institute. Expert Facial and Scalp Massage Skin Diseases successfully treated. Anne Graham Logan, 750 Geo. St. Phone 3102 for appointments.
m.w.f

Peterboro Tool Works
Ring Gears at Wholesale to Machine Shops and Garages.
Rear 176 Simcoe.
Phone 1101.

STONEY LAKE
Steamboat Service
Steamers will leave Lakefield at 9 a.m., 12.45 p.m., 5.45 p.m on arrival of Train leaving Peterborough at 8.30 a.m., 12.10 p.m., and Bus leaving Peterborough at 5.15 p.m.
Steamers will leave the Lake to have Passengers arrive in Peterborough at 8.10 a.m., 11.35 a.m., and 6 p.m.
Further information on application to
FRANK G. YOUNG, Manager
434 Park Street - 'Phone 848

EXPERT
MILL WORK
Sash, Doors, Frames, Stairs, Interior Trim and Cabinet Work of all kinds.
Lath and 5X B.C. Shingles.
CANADIAN ALADDIN CO., LTD.
Phones 952-2086J.
W-8

LOCALS

Dr. A. W. McPherson wishes to announce that his office will not be open on Sundays and Wednesday afternoon and evening, except by appointment. Special attention to Infant Feeding and Diseases of Children. Phone No. 746, and at Chemong cottage 180 ring 1-2. 20d55-7822

NOTICE.

Order your coal now at summer prices. We will put it in at your convenience. Conger Lehigh Coal Co. Ltd. T O. Donaldson, local manager Phone 48. dtf-6559

AND NOW IT'S FUEL

Our stock was never more complete. Quality and service—our everyday kind. The best coal, wood and coke procurable. SANITARY ICE SUPPLY. Phone 147.

CHOIR PRACTICE

The member of Knox Church choir are asked to attend a short practice in the church tomorrow night (Thursday) at 8.00.

LEWIS' BEAUTY PARLOR.

For the next two weeks Marcel Wave 35c.; Finger Wave 35c., by finished student. Phone 228W. 167 Hunter street west. 1d38-249

MOONLIGHT EXCURSION.

Last of the season, Friday, August 16, by the Rinky Dinks. Music by Orchestranians. Boat leaves George Street wharf at 8 p.m. (D.S.T.) Come along and make this the best day yet. Tickets 25c. 3d38-7870

CARD OF THANKS.

Mrs. Elizabeth Cavanagh and family wish to thank their many friends and relatives for kindness shown in any way during their bereavement. 1d38-263

AUCTION SALE

Household Furniture, etc., at the home of Mr. George Wiskin, 283 Thomas street, on Thursday, August 15th. Entire Furnishings, including Electric Washer, Stoves, etc. Sale 1 p.m. W. J. Hancock, Auctioneer. 3d, 38, 7846

MIXED WOOD PRICES NOW.

To make room I am offering a special price, for a limited quantity of summer wood. $6.00 per cord. 4 ft.; $3.00 per ½ cord, 4 ft.; $1.75 per ¼ cord, 4 ft. Cutting and splitting extra. Prompt delivery. Phone 111 or 110. J. E. A. Fizgerald, 253 Hunter street. 33-55-7781A

OVER THE LIFT LOCK TO STONEY LAKE

On Friday, August 16, Steamer "Stoney Lake" will leave George Street Wharf at 8 a.m. (standard time) for a trip around Stoney Lake. Meals and booth on board. Round Trip Fare: Adults, $1.00; Children, 50c. 4d, 39, 7851

NOTICE.

Now is the time to have your eavetroughs repaired also that leaky roof. Give us a call phone 99 and get our estimate. Goodfellow and Welch, tinsmiths and plumbing Water street. m.-w.-s -5931

THE NEW AUTO REPAIR SHOP

is now progressing under the management of William Blewitt, at 184 Simcoe street. T. H. Ruth and Son, Dealers in Graham-Paige Motor Cars. 2d, 12 14, 7845

WHAT ABOUT YOUR COAL?

Best grades Anthracite Coal and Coke. All sizes in stock at summer prices.—Phone 96, McCarthy & Johnston. 2d-14,17-233

SALT

We can give you the highest grade salt on the market either in blocks or bags. Frank H. Dawson, Flour, Grain, Seed, Salt, 380 Water street Phone 55. Wed.-Sat.-t.f.

HURRAH! HOLIDAYS AT "Y" CAMP

The Y. W. C. A. Camp on Eagle Mount, Stoney Lake, is an ideal place for a delightful holiday. Rate $7.00 per week. Boating, bathing, hikes, camp fires, shore dinners, trips to places of interest. Ask the girls who have been at camp about the good times. Register at the Y. W. C. A. now. Camp open until Sept. 3.

NOTICE.

All members of County and District L.O.L. No. 3, their friends and anyone interested are invited to Vimy Ridge L.O.B.A. 244 to a mock lawn social to be held in Victoria Hall Friday, Aug. 16th, at 8 p.m. Free admission to hall. Proceeds for the building fund. Dancing 10 p.m. Moncrief's Haymakers. 3d-40-7864.

NOTICE.

The Examiner is on sale at the following stores:

Empress Hotel, LeBarr's, Miss Emerson, The Blind Man's, Holbrook's, Goselin's, H. Boyle & Co., (Crawford's Grove), Davidson's, Grady's, Burgess, W. S Bogue, M Halpin, Soden's, J. Malane, Trebilcock's, Gainey's, Boorman (East City), Dormer's, J T .Braund, Hooper's (North Store), Ward, Brook's Hudson, Paris Book Store, Simcoe street. 7d-27-29-30-7-14-21-28.

CARD OF THANKS

Mrs. Ellen O'Connor and family wish to acknowledge with sincere appreciation the prompt and untiring efforts of the numberless faithful friends and devoted neighbors who offered invaluable assistance in the recovery of the bodies of the two late drowning victims, John and Leo; also to thank the many ladies for their attentiveness and help rendered in every way; the following for beautiful floral tributes—Seymour Township Road Gang, wreath; Seymour West Women's Institute, spray; Mrs Charles Macoun, 2 sprays; Oliver Garneau and Family, spray; Bill and Alma Brown, 2 sprays; Miss Stillman and Mary Murphy, spray; Miss Lillian Locke, spray; Marguerite Bibby, spray. Also those who sent the numerous (over two hundred) spiritual offerings, telegrams and other kind expressions of sincere sympathy in our very sad recent bereavement. 1d, 38, 248

Fine Diamonds

—We are showing now the very latest in
DIAMOND RINGS
—These beautiful Rings come in Green Gold and White Gold, in claw and basket settings.
—If you wish to spend $25.00 or up to $150.00, come in and look them over.

WARNE BROS.
DIAMOND HALL
349 George Street
Phone 603

GRAF IS READY FOR LONG TRIP

Twenty Passengers For Flight Are Eagerly Waiting Start At Midnight.

HOPES HIGH.

FRIEDRICHSHAFEN, Germany, Aug. 14.—(C.P.)—Final preparations were made to-day for the Graf Zeppelin, mighty German dirigible, to take off before dawn to-morrow for Tokyo, in continuation of its round-the-world flight.

The Zeppelin's five engines were gone over once again, a last inspection was given the fabric which clothes its rigid framework, food, supplies and the ship's cargo of mail were stored away, and a final check-up made of every element.

The 20 passengers, who with 40 officers and crew will be aboard the Zeppelin already have gathered here from all parts of Europe.

They were happy at the prospect of getting away to-morrow (probably before midnight to-night E.S.T.). No one seemed to fear the outcome of the trip or to be contemplating it with any emotion other than enjoyment.

NARROWNESS IS SHOWN BY U. S.

Professor Claims High Tariffs and Naval Rivalry With Britain Are Evidences.

MENACE TO PEACE.

HYANNIS, Mass., August 14. (C. P.) — "Our mounting tariff barriers and naval rivalry with Great Britain are evidences in the United States of narrow nationalism, which is the most serious menace to world peace in this century," Dr. Carleton J. H. Hayes of Columbia University told the Institute of World Unity in session here.

Other indications of this, he said, were the refusal of the United States to join the League of Nations, its attitude toward the world court, immigration restrictions, and intolerance toward minorities.

OBITUARY

KENNETH JOHNS

The funeral of Kenneth Johns, infant son of Mr. and Mrs. Alex Johns will take place Thursday afternoon at 2.30 from the residence of Mr. and Mrs. Fred Griffin, 141 London street to Little Lake Cemetery. The service will be conducted by Rev. J. H. Dudgeon of St. James' United Church.

The Weather

METEOROLOGICAL OFFICE, Toronto, Ont., Aug. 14.—(C.P.)—An area of low pressure centred over Northern Ontario has caused local thunder storms in the region of the Great Lakes. Local showers have also occurred in the West Maritimes, while elsewhere the weather has been fair.

It has been quite cool in Manitoba and a little warmer in Saskatchewan and Alberta. Pressure is high over the Middle Western States.

A quiet but pretty wedding took place recently at Cobourg, when Edna Doris, only daughter of Mr. and Mrs. Walter Jeffries, became the bride of Wilfred Charles Pinn, second son of Mr. and Mrs. George Pinn, both of Peterboro.

The Rev. Pierre B. DeLong, L.T.H., F.R.G.S., of Cobourg, officiated. 1d38-257

CAMPBELL'S
CP
BRAND
DAIRY PRODUCTS
PHONE 320
MILK, CREAM
BUTTER ETC.

MAIN STREET TOPICS

Jabs and Jottings as Picked Up by an Examiner Reporter

MERE MAN'S KNOWLEDGE

That mere man knows little of the washing machine was exemplified yesterday afternoon. A car with a strange looking apparatus affixed to its roof was parked on Simcoe street. It attracted a score of men but not one of them could tell what the thing was, though many amazing theories were advanced, ranging from a new kind of advertising to a new invention to facilitate traveling in traffic whereby the driver might bring into play the propeller-like arrangement and fly over other cars. Finally the owner of the car appeared and enlightened them, saying that any woman would have known that it was merely part of the internal mechanism of a washing machine.

JUDGE AT PLOWING MEET.

J. J. Duffus has received word from J. Lockie Wilson, managing director of the International Plowing Match, notifying him of his selection as one of the judges of the plowing competition at the International Plowing Match and farm machinery demonstration this year. It will be held on the Government Farm adjacent to the city of Kingston during the week of October 15.

ONE OF THE BEST

The Shredded Wheat Company announced that Sam McKinaly of 18 New Romaine street was awarded the second prize, consisting of $25.00 for printing a set of Shredded Wheat alphabet inserts. The company states that his entry was considered one of the best received during the month of July.

HIT THE DIRT

An ardent softball fan was somewhat inebriated at the game last night grew so excited in the dying stages of the affair that a catastrophe occurred. As a runner was making a wild dash for the plate and the ball was due to reach the catcher at the same time, this fan jumped up and down yelling wildly—"Hit the dirt, hit the dirt" when he suddenly lost his footing, and fell upon his own straw hat. That finished his yelling and he left the game with a crestfallen look, and a somewhat battered straw.

WHAT A COMBINATION

This summer has often raised the question of "What will the female tourist wear next?" All manners of dress and combinations of outfits have appeared on the city streets as the American cars parked all along the curb, but yesterday afternoon the most sensational habit or ensemble startled the usually peace loving main streeter. A large woman clad in a blue shirt and overalls strolled nonchalantly from fruit store to fruit store. What a contrast, she wore overalls, but on her feet were a pair of tan high heel shoes!

CULLING INSTRUCTIONS

For the next three days a culling course will be conducted at the office of J. B. Nelson, district agriculture representative. A number of men from the district attend these set of lectures and demonstrations as given by J. F. Francis and R. Graham of the Poultry Department in Guelph then they are qualified to cull flocks for the farmers throughout the country.

The first day is given entirely to instructions, while the next two are spent on the various farms throughout the district when the practical work is carried out.

Mr. Nelson stated that all the men from the farms in the district were welcome.

INSPECTOR'S REPORT

Dr. Thomas Johnston, veterinary inspector for the Humane Society ,issued his report for the month of July which showed that during the past month twenty four calls were made.

These included four emergency calls, two cats which had been run over by automobiles and two dogs that had been poisoned were looked after by the inspector.

Numerous investigations were made and a main street inspection carried out which revealed the fact that all the horses on the thoroughfare were in fit condition and were being driven properly.

Complaints were followed up and one local man was warned to give better stable care to his horses after he had looked into the matter following information received against this man.

Many cats and dogs were cared for and treated during the course of the month and treatment recommended for many sick animals.

APPLES AND BLOSSOMS

A natural phenomenon was shown The Examiner this morning when a branch of an apple tree was brought into the office which bore blossoms and large apples at the same time. Last week when the little green apples were growing on one part of the tree, the rest of the branches were in full bloom making a lovely sight. Apple blossoms in August are at all times rare without having to have apples on the same branch.

The tree belongs to Mrs. Heely Chase of Havelock, Ontario.

ASSOCIATION TO MEET

The President of the Trent Waterway Association, J. Bruce Stanley of Midland announces that the annual meeting of the Association will be held toward the middle of September in Orillia where delegates and all interested in tourist development work will be the guests of the town. Local arrangements for the discussion will be the business of the meeting.

ANOTHER WARRIOR FOUND

Boys will be boys! Two little lads were engaged in a fist fight in the west end of the city yesterday. After a few minutes one decided it was no use to fight any longer so he began to run. The other followed closely on his heels in a very brave manner, but when the routed one finally got too tired to run any farther and was forced to stop the follower thought he was about to retaliate. After an instant of doubt the former pursuer took to his heels in the opposite direction.

MAN PLEADS FOR DOG'S LIFE

Unable To Pay License So Must Lose His Only Pal.

STRICKEN WAR VETERAN.

A war veteran of this city, sorely stricken from war service and unable to work, loves a dog, but that dog, which is almost his constant companion, may be taken from him. Unless someone pays the $2 fee for the dog's tag within a week, it will be killed. The man cannot pay.

The man is Andrew Jackson, 211 Stewart Street; the dog is a fine specimen of the German shepherd breed, and the man pleaded for its life in Police Court this morning.

The particulars of the case are these. The dog catcher noticed the dog running at large on the street, and paid a visit to its owner's home. The woman of the house received him uncivilly and slammed the door in his face. Later the dog catcher returned and again he could get no satisfaction.

The dog catcher reported the case at the police station and the dog's owner was hailed into court. He served overseas and was severely gassed, and is even now under the doctor's care. He can do only light work, and he has had very little employment for several years. His pension is very small.

Magistrate Langley told the man that although he felt sympathy for him, he could not allow him to break one of the city's laws, and the dog's tax must be paid.

"I cannot pay it," replied the man, "and if the only alternative is destroying the dog if I do not pay, I guess it will have to be killed."

Chief Newhall, knowing that the man took his daily exercise walking with the dog, and being himself a dog lover, asked for an adjournment for one week to give the man time to find some way to keep his dog.

NEW YORK GIRL SEEKS DIVORCE

Would Be Free From Famous Pilot of Transatlantic "Yellow Bird."

SUIT REJECTED.

PARIS, France, Aug. 14.—(Canadian Press).—Mme. Jean Assolant, the former Pauline Parker of New York, was said at the office of her attorney to-day to have fyled a suit for divorce from Jean Assolant, French pilot of the trans-Atlantic plane Yellow Bird, but that the suit was rejected because the necessary papers, including her birth certificate, were not attached.

Mme. Assolant has wired to the United States asking for the necessary papers and according to her attorneys will refyle her suit as soon as they are available.

The grounds for the action were not disclosed.

WEDDING BELLS

COLLINS—JONES.

The marriage was solemnized at 8 o'clock on Monday morning in Sacred Heart Church by Rev. Father Maloney, of Margaret Jones, daughter of Mr. and Mrs. John Jones, 197 Lock Street, and Joseph A. Collins.

The bride, who was given away by her father, was attired in a gown of white georgette, trimmed with silver lace, with veil, and carried pink gladioli.

She was attended by Miss Rosaline Collins, sister of the groom, as bridesmaid, who was in a frock of pale yellow, and carrying yellow gladioli; and Miss Marcella Jones, sister of the bride, acting as flower girl, carrying sweet peas.

High Mass was sung by Father Maloney, and her two brothers, Bernard and Henry, were altar boys.

Following the ceremony, lunch was served to about sixty guests, and the happy couple left on the 3.30 train for Toronto, Detroit, and Chicago, the bride travelling in an ensemble of blue celanese crepe, white felt hat and fox fur with hose and shoes to match. On their return they will reside at 51 Crescent Street.

Among the gifts which the bride and groom received was a set of dishes from the employees of the De Laval Co.

DIED.

TORONTO, Ont., Aug. 14 (C.P.) —George Findlay, 27, died here to-day in hospital as the result of injuries received when he was struck on the head in a free-for-all fight last evening.

Findlay was presumably hit with a baseball bat in the midst of a melee that followed a dispute at a girls' softball game. Arrival of police stopped a near-riot and three men were arrested. They were allowed to proceed to their homes after questioning.

KNOX ORGANIST RESIGNS OFFICE

R. J. Davey Accepts Position in St. James 'Church, Perth.

LEADING MUSICIAN.

R. J. Devey, organist and choirmaster of Knox United Church for the last three years and a half, has resigned, having accepted an invitation from the officials of St. James' Church, Perth, to take charge of their choir and organ from September 1st next. A prior engagement at St. John's Church extended over seventeen years.

Many musical works have been presented by Mr. Devey in this and other places during the last twenty years.

Master Presentation

Chief among these was the presentation of "The Messiah," in the Grand Opera House, with local chorus and the Conservatory orchestra, in combination with members of the Toronto Symphony orchestra, and Toronto soloists. The following year "Judas Maccabaeus" was given in a similar manner.

Other sacred works were: Stainer's "Crucifixion," "Daughter of Jairus," "Come Let Us Sing" (Mendelssohn), Haydn's "Creation" (part one), "Olivet to Calvary," "The Darkest Hour," and "Thanksgiving," a harvest cantata.

In light opera, "The Mikado" was presented twice; "The Geisha" twice; "San Toy," "A Greek Slave," and "Utopia, Limited," once each.

Three of these operas were presented in Toronto. "The Mikado" at the Princess; "The Geisha" at Loew's Winter Garden, and the first act of the latter play at the Earl Grey Musical competition at the Royal Alexandra. Three weeks after the competition, His Excellency Earl Grey, Governor General of the Dominion of Canada, expressed a desire to hear a complete production of "The Geisha" by the Peterborough Amateurs, to mark his appreciation of the splendid performance of Act 1 in the competition.

The performance was given and attended by His Excellency in the Grand Opera House; the box occupied by the Vice-Regal party was afterwards decorated with the Royal Arms by the late J. J. Turner.

Mr. and Mrs. Devey will probably be leaving Peterborough at the end of August, but Sunday, August 18, will be Mr. Devey's last Sunday at Knox United Church.

SENATOR KEMP IS LAID TO REST

Simple Service is Held at Home of Former Cabinet Minister.

TRIBUTES PAID.

TORONTO, Ont., August 14 (Canadian Press). — The remains of Senator Sir Edward Kemp, who has been a leader in industry, finance, and statesmanship in the Dominion, were entombed this afternoon in Mount Pleasant Mausoleum after a simple funeral service at the home of the former Minister of Militia, Castel Frank.

Tribute to the life work of Sir Edward, who died last Monday morning after an attack of acute indigestion, was paid in a brief address by Chancellor R. P. Bowles of Victoria College. Rev. George H. Williams of Hamilton, and Rev. Dr. H. J. Cody also participated in the funeral service.

Mail Addressed To Steamer Passengers

A complaint has been received in regard to the manner in which letters for outgoing and incoming steamers to be delivered at Father Point, Quebec, are addressed.

The postmaster suggests that these letters be addressed:

Name of passenger,
Passenger on the outgoing Steamer,
Off Father Point.

Letters for passengers on incoming steamers should be addressed similarly except that the word "incoming" should be substituted for the word "outgoing."

TO SEEK ARBITRATION.

MANCHESTER, England, August 14 (Canadian Press). — The joint committees of both organization of cotton employers here have decided to invite the employees to meet them with the object of agreeing on arbitration in the present stoppage of the cotton industry in Lancashire.

The committees also decided there could be no question of re-opening the terms of the proposed arbitration have been mutually arranged.

FIGHT POSTPONED

NEW YORK, N.Y., Aug. 14.—The Vittorio Campolo-Tom Heeney bout scheduled for ten rounds to-night at Ebbets Field was postponed until to-morrow night because of threatening weather Humber J. Fugazy announced the postponement just after the men weighed in. Campolo scaled 223 pounds and Heeney 204.

GRAF LEAVES 10 TO-NIGHT.

FRIEDRICHSHAFEN, Germany, August 14 (Canadian Press). — Dr. Hugo Eckener to-day set the time for departure of the Graf Zeppelin on the second leg of its round-the-world flight at 4.30 a.m. Thursday (10.30 p.m. Wednesday E.S.T.).

The passengers were ordered to enter the gondola at four o'clock to-morrow morning.

BIRTH.

POGUE — At Windsor, Ont., on Tuesday, Aug. 13, 1929, to Mr. and Mrs. E. G. Pogue (nee Isobel Taylor) a daughter (Beverley Anne.)

G. A. Borland DRUGS
What Do YOU Need From the Drug Store?
Get it Quickly and Easily Either by Personal Visit or Telephone From
Borland's Drug Store, 228 CHARLOTTE 4 Doors from Aylmer.
Phone 274 "The Store with the Yellow Front" We Deliver

Rye's Pavilion
WISH TO ANNOUNCE THAT
ROY LOCKSLEY AND HIS ORCHESTRA
Are playing at the REGATTA DANCE TO-NIGHT AT TRENT BRIDGE. You are cordially invited to follow Roy and His Band. The Pavilion will be DARK TO-NIGHT. And don't forget the increasingly popular SQUARE DANCING TO-MORROW. And Don't Miss THE CROW DANCE ON FRIDAY.

EIGHT RIFLEMEN TIED FOR FIRST

Great Performance Is Made By Marksmen At Big Shot.

WEATHER IS BAD

CONNAUGHT RANGES, Aug. 14.—(Canadian Press).—Eight marksmen are tied for first place in the Walker match, the second range of which was fired in a rainstorm at the Dominion Rifle Association meet to-day. All eighty scored possibles at the first range, 300 yards, last night, and duplicated at the 800 yard range to-day in spite of the rain and dim light. Veteran marksmen here consider to-day's performance one of the greatest in years, owing to the abominable weather conditions.

The eight men are: Sgt. S. M. Beckington, Toronto; Lt. Desmond Burke, Ottawa; G. H. Collings, Vancouver; Capt. J. E. Foreman, Hamilton; Cpl. G. E. Matchett, Hamilton; C.S.M. N. J. McLeod, Toronto; Sgt. M. Penman, Montreal; and Pte. R. A. Sweet, Hamilton.

RAYS PLAY ARABS THURSDAY NIGHT

Game Is Called Off To-night On Account of Rain.

The game between the Oshawa Arabs and the Raybestos, scheduled to-night at the Exhibition Park, has been called off on account of rain and will be played to-morrow (Thursday) night, starting at 6.15. These two teams have played great baseball all summer, with the Rays finishing on top of the Lakeshore league but the Arabs a close second. In the first game of the play-offs played last Friday night in Oshawa the Rays won by one run, the final score being 4 runs to three. To-morrow night a real live battle is expected and the grand stand is expected to be filled to see the fixture.

APARTMENT AND HOUSE TO LET
Five Rooms. Central. Low Rent. Also Stores and Garages to Let.
A. LOW & CO.
385 BETHUNE ST
'Phone 697 - Nights 1927
dtf

HIAWATHA REGATTA POSTPONED TILL WEDNESDAY, AUGUST 21ST

6d, 7 8 9 13 14 15, 7795

McCORMICK-DEERING NEWS
"Good equipment makes a good farmer better"
Published by
W. BURNS
THE FARM EQUIPMENT MAN
Vol. 1, No. 21 Peterboro Wednesday, August 14, 1929

Watch for the "News" each week. Suggestions and news items invited.
W. Burns, Editor.

Visitor: "Will you kindly tell me if a man belongs to your club with one leg named Walker?"

Doorman: "I don't know, sir, but I'll find out. What was the name of his other leg?"

The silo-filling job goes easier, faster and better when McCormick-Deering Corn Binders, Ensilage Cutters, and Tractors do the machine end of the work. Remember, we can supply you with McCormick-Deering equipment for the whole operation.

Bigamy is a form of insanity which makes a man insist on paying three board bills instead of only two.

You knew that an accurate governor on a tractor engine was essential for satisfactory operation on drawbar as well as on belt work but did you know that present models of McCormick - Deering Tractors have governors with all working parts entirely enclosed and with all joints thoroughly oiled, thus insuring even-running at all times with practically no attention?

The McCormick-Deering line includes full-powered engines with removable cylinders, enclosed crankcase, magneto ignition, efficient fuel mixer, etc.

Did you know that all McCormick - Deering Tractor engines have removable cylinder sleeves made of exceptionally hard cast iron of uniform thickness, making it possible to replace one or all of them in three or four hours, at a cost far below that of a reboring job, which construction means a longer - lived tractor with low repair charges?

"Good equipment makes a good farmer better."

The combination of magneto ignition and an efficient fuel mixer makes the McCormick-Deering Engine easy to start and economical to operate in even the coldest weather.

So Long. See You Next Week.

W. BURNS—The Farm Equipment Man.

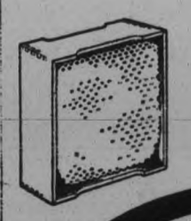

LIQUID HONEY is separated from the comb in the same way that cream is separated from milk.

The process retains all the richness and aroma of the flowers. Try it on hot biscuits or waffles. It's a healthful treat for all the family.

HONEY
The HEALTH Sweet
BUY
"CLOVER BLOSSOM"
BRAND

PRODUCED AND PACKED ONLY BY
ALLAN T. BROWN - - PETERBOROUGH, ONT.
Handled only by the following Stores:
J. S. Loyd, J. T. Braund, Fitzpatrick & Geraghty, Haboco Stores, Nels. Routley, A. M. Ward, P. S. White Co.

HOME EDITION

The Evening Examiner

IF IT WILL HELP PETERBOROUGH AND DISTRICT, THE EXAMINER IS FOR IT.

VOL. LXIII., No. 38 | PETERBOROUGH, ONTARIO, CANADA, THURSDAY, AUGUST 15, 1929 | PRICE THREE CENTS

PROBABILITIES
Fresh west to northwest winds.. partly cloudy and cool. Friday: moderate winds, fair, becoming.. a little warmer.

14-Year Old Boy Tries To Wreck Wolverine Flyer

GRAF CONTINUES TRIP

Judge Coatsworth Supports Action of Toronto Police

Local Workman Is Seriously Burned With Pitch

ACT TO WRECK DETROIT FLYER UNCOVERED BY RAILROAD POLICE AS YOUTH CONFESSES WILD ACT

Admits Placing Tie Across the Rails Outside Town Limits of Tilbury.

BOY PLACED IN JAIL.

Train Tears Station Platform Up Going Sixty Miles An Hour.

WINDSOR, Ont., Aug. 15 (C.P.)—Details of an attempt at Tilbury of a youth to wreck the Michigan Central Railways Wolverine Flyer, last Tuesday night were learned to-day. A fourteen-year-old boy, who was arrested to-day by Michigan Central police has confessed he placed a tie across the tracks west of the town of Tilbury, the authorities announced.

A wreck was avoided by a remarkable close margin, it was explained. The tie was caught between the pilot and first wheel of the locomotive and was dragged for a mile. The planks of Tilbury station were ripped from place as the train wheeled through at 60 miles an hour, the engineer making a desperate effort to bring his engine to a halt.

The railway officials are confident that a derailment of the train would have been inevitable if the tie had not been caught by the pilot. A charge has been placed against the youth, who is held at Tilbury jail. The train was bound from Detroit to New York.

Two U. S. Army Deserters Admit Attacking Women

DENVER, Colo., Aug. 15.—(Canadian Press).—Two deserters from the United States Army Gordon Frost, 22, East Pepperell, Miss., and Wayne C. Aldrich, 18, Chicago, who confessed last night that they had beaten and robbed two women motorists near Hoxie Kansas, Sunday night, were held here to-day for Kansas authorities.

Frost gave no reason for the attack and Aldrich said he did not know "why I did it. I must have been crazy—but they kept screaming, and it seemed the only way to shut them up."

KETTLE MAN FALLS WHEN STEPS MOVE

Percival Gold Is Badly Burned By Pail of Hot Pitch.

RUSHED TO HOSPITAL.

Was Helping Re-roof Centre Store On George Street of T. Hooper.

Percival Gold, 48, 249 London street suffered serious burns to his arms and face from boiling pitch at 11.30 this morning. Mr. Gold was carrying a pail of bubbling hot pitch up a ladder, when the ladder slipped and he was sprayed by the boiling fluid. Dr. Murray Fraser was called and, after some of his clothes were cut off, the man was rushed to Nicholls Hospital.

Mr. Gold was the "kettle man" on the job of re-roofing T. Hooper's centre store on George street. He was carrying the pail of pitch, boiling at 276 degrees Fahrenheit, from the second roof to the third. He was climbing a ladder and was midway up when the ladder slipped. Man and pitch fell to the roof below and the man was sprayed by the flying liquid.

His hands, arms to the elbow, and part of his face were burned. His clothes were coated with the hot pitch and had to be cut off. His condition is not serious, although some injury to his eye may result.

Mr. Gold served with the Fourth Battalion, Second Contingent, during the war.

DIES FOLLOWING FALL.

GALT, Ont., Aug. 15 (Canadian Press).—John Rob Lowder, 45, married, a war veteran, died during the night in the hospital as a result of an accident in the R. McDougall plant yesterday. He was assisting in moving a lathe with a block and tackle, and, completing the job, put a ladder on another machine to take down the block and tackle. The ladder slipped and he fell on his face on the machine. His jaw was fractured and it is believed his skull also was fractured. An inquest has been ordered.

FLIGHT ENDS IN FORCED LANDING IN SIBERIA

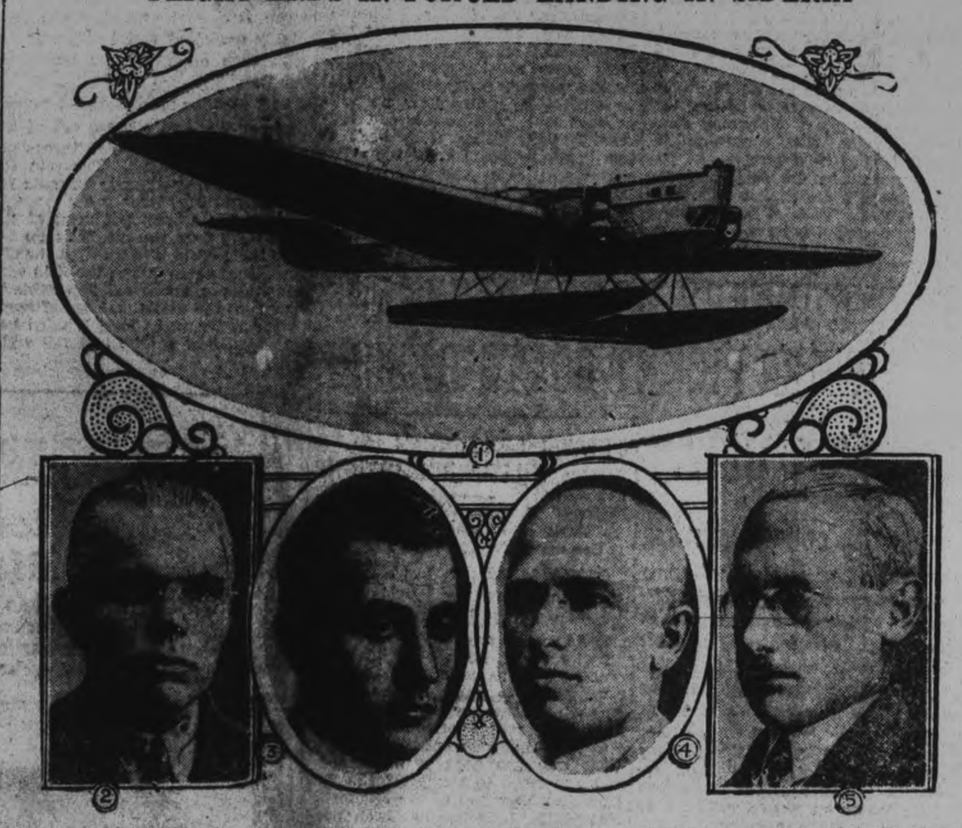

The flight of the Russian aviators from Moscow to New York by way of Alaska in the Russian-built airplane called "Land of Soviets" (shown is No. 1) ended in a forced landing about 170 miles from Irkutsk, Siberia, after the aviators had flown 3,726 miles in 36 flying hours. The crew was composed of (2) Philip Bolotov, second pilot; (3) Dimitry Fufaev, mechanic; (4) Semen Shestakov, chief pilot, and (5) Boris Syeringov, navigator.

COMMUNISM MUST BE CHECKED EVEN IF PRIVATE CITIZENS SUFFER DECLARES POLICE COMMISSIONER

Judge Declares Toronto Members Are Behind Chief Constable Draper.

REALLY BOLSHEVISTS.

Carrying On Insidious Propaganda tTo Overthrow All Governments, He States.

BALA, Ont., Aug. 15. —(Canadian Press).—Communism in Toronto must be dealt with forcibly by police, even if innocent citizens should accidently suffer in the process, is the opinion of Judge Emerson Coatsworth, member of the Toronto Board of Police Commissioners, expressed in an interview at his summer home to-day.

Judge Coastworth said the Commission was solidly behind Chief Constable D. C. Draper in his policy of preventing Communist demonstrations.

Really Bolshevists

"The Communists so-called in Toronto are really Bolshevists," said Judge Coatsworth, in commenting on criticism aroused by alleged rough handling of Communists and onlookers alike in clearing Queen's Park when a Communist meeting was threatened Tuesday night.

"They are carrying on insidious propaganda to overthrow all government, dominion, provincial and municipal," he said. "In Toronto, the capitol of Ontario, they are endeavoring in every way to spread their evil doctrines and become dangerous in a time of unemployment."

Judge Coatsworth said he regretted that bystanders had become involved with the police when mounted, motorcycle, foot policemen and plain clothesmen herded the crowd, estimated at 5,000 people, out of Queen's Park. He said those who went to the park and got into trouble did so at their own risk.

Son Insured For $20,000 Death Charged To Father

ANDERSON, S.C., Aug. 15.—(C.P.)—Charged with slaying his 15 year old son, Maxie, whose life he had insured for more than $20,000, J. R. Thomas, of Anderson County, was being held in jail here to-day.

A warrant sworn out by Coroner J. Clarke charged Thomas with slaying the boy "by administering poison and by drowning."

Maxie and his father went to the Saluda river near their home August 3 to fish and Thomas said his son slipped into the water and drowned.

FIRE DESTROYS BIG WAREHOUSE

Firemen Fight Blaze Three Hours in Vain Attempt To Save Supplies.

PARTLY INSURED.

VANCOUVER, B.C., August 15 (Canadian Press). — A $300,000 fire this morning gutted a warehouse building on Beatty Street and destroyed large quantities of oil in storage. Firemen fought the blaze three hours until it was brought under control.

Western Oil and Supply Company, Scythes & Company, Limited, Canadian Johns Mansville Company, all lost supplies in storage when the warehouse burned. Their loss was partially covered by insurance. The building itself was valued at $125,000 and was also partially covered by insurance.

CHURCHILL TO BE IN TORONTO

Will Speak At Combined Luncheon of Board of Trade, Canadian and Empire Clubs.

TORONTO, Ont., Aug. 15 (Canadian Press).—Toronto, Hamilton, and Niagara Falls will be host to Right Hon. Winston Churchill for two days before he leaves for the West. The former Chancellor of the British Exchequer will arrive in Toronto at 8.20 eastern daylight time to-morrow morning, travelling by special car from Ottawa, where he has been the guest of Viscount Willingdon, Governor-General.

The former Chancellor will address a combined luncheon of the Toronto Board of Trade, Canadian Club and Empire Club on Friday. Arrangements have been made to accommodate about 1,500 persons to hear the famous statesmen speak on Empire marketing.

RICH AMERICAN BADLY KNIFED

Wealthy Professor Is Assaulted in His London Apartment.

HAD DISPUTE.

LONDON, Aug. 14—Philip Eaton, twenty-seven, wealthy American Harvard school graduate and school teacher, was found unconscious, suffering from deep razor cuts on his face, in his sumptuous bachelor apartment yesterday. Last night he was reported near death in St. George's Hospital.

Word was received from America that Eaton was an instructor in chemistry and mathematics at the exclusive St. Mark's School for Boys in Southboro, Mass. Identification was made by Dr. A. G. Thayer, headmaster of the school, summering at Ipswich, Mass.

Michael Arlen Touch

Eaton's richly-furnished suite is in the heart of fashionable Mayfair. A Michael Arlen touch is lent to the story of the attack on him by the report that when he took possession of the apartment, a strikingly beautiful woman, who passed as his wife, was with him.

She left after three weeks. Since then, according to Eaton's housekeeper, another woman has been a frequent visitor to the apartment, and Eaton has entertained many men as well.

In addition to the gashes on his face, the American had a fractured skull. He was found on the floor of his apartment when the chambermaid arrived.

IMMIGRANTS HAVE CHANCE OF SUCCESS IN AUSTRALIA

LONDON, Aug. 15. — (Canadian Press Cable.)—A substantial increase in the emigration from Great Britain to British North America was shown in the first six months of this year, compared with 1928 ,according to figures made public by the Board of Trade to-day. Emigrants to British North America number 43,557 in this period, an increase of 14,552 over last year.

Emigration to Australia and New Zealand in the first six months, however, was a great deal lower than last year. For Australia, there were 8,577 British emigrants, compared with 15,067 in the same period last year. For New Zealand there were only 1,785 compared with 2,258.

Altogether 76,370 British subjects left for permanent residence in non-European countries during the first six months of the year, compared with 66,925 last year. The report says emigration was substantially more active in April and May of this year than in the same months of 1928.

GREAT GENERAL DIES AT ESTATE WHILE SHOOTING

Lord Horne Famous For Artillery Methods, Especially Creeping Barrage.

LEAVES NO HEIRS.

Given $1,500,000 By Nation As Tribute For Services in Commanding British First Army.

EDINBURGH, Scotland, August 15 (Canadian Press Cable). — Great Britain and the Empire to-day mourned the loss of General Lord Horne, commander of the First Army from 1916, and famous for his artillery methods in the Battles of the Somme. Lord Horne died suddenly yesterday while shooting on the moors of his estate at Stirkcke Caithness. He was 68 years of age.

The Canadian Corps, as part of the First Army, came under Lord Horne in the closing drive of 1918. General Sir Arthur Currie, commander of the Canadian Corps, was the recipient of a historic message from the army commander after the great Canadian efforts at Cambrai. Lord Horne then expressed his high appreciation of the determined fighting by the Canadians in forcing the crossing of the canal and capturing Bourlon Wood and the high ground north and north-west of Cambrai, when troops of 12 enemy divisions were engaged in an attempt to stem the advance of the four Canadian divisions.

Renowned Before War.

Lord Horne had a distinguished military career even before the World War. He gained new laurels as an artillery general before the World War was well under way. He went to France with Sir Douglas Haig as Brigadier of Artillery of the First Corps, and took part in the retreat from Mons, the Battle of the Aisne and the first Battle of Ypres.

He commanded the 2nd division

(Turn to Page 16 Please)

LOG OF WORLD FLIGHT

Around the world log of the Graf Zeppelin. (All times Eastern Standard):

Aug. 7, 10.40 p.m.—Left Lakehurst, N.J.

Aug. 10, 7.03 a.m.—Landed at Friedrichshafen, completing first lap of round-the-world flight, 4,200 miles in 55 hours 24 minutes.

Aug. 14., 10.34 p.m. — Left Friedrichshafen.

Thursday, Aug. 15, 12.45 a.m.—Passed over Nuremberg, Bavaria.

2.45 a.m.—Passed over Leipzig, Saxony.

3.30 a.m.—Passed over Berlin.

6.10 a.m.—Passed over Stettin, Pomerania.

GIANT AIRSHIP STARTS SECOND LEG OF FLIGHT

Speeding Towards Russia, Dirigible Is Seen Over East Prussia.

SIXTY ON BOARD.

Dirigible Is Making Sixty Miles An Hour On Flight To Japan.

KOENIGSBERG, East Prussia, Aug. 15.—(Canadian Press)—Speeding toward Russia, the dirigible Graf Zeppelin flew over Koenigsberg at 4.15 p.m. (10:15 a.m. E.S.T.) and disappeared in the east.

The huge air liner, well started on her 6,600 mile flight to Tokyo made a broad curve over the city where enthusiastic crowds watched it.

The Graf was maintaining her speed of 60 miles an hour when she reached Koenigsberg. It was not quite twelve hours from the time of her departure from Friedrichshafen when the ship passed over this city and in that time she had travelled approximately 720 miles.

Dropped German Flag.

DANTZIG, August 15 (Canadian Press). — The round-the-world dirigible Graf Zeppelin flew over the free city of Dantzig at 2.55 p.m. (9.55 a.m. E.S.T.), and after dropping the German flag proceeded to Koenigsberg, East Prussia.

As the Graf Zeppelin flew over the former German city of Dantzig, she temporarily left German territory for the first time on her long journey to Tokio. After crossing the narrow strip of corridor in which Dantzig lies, the Graf was again to strike German soil in East Prussia.

After Koenigsberg the Graf was scheduled to fly to Duenaburg, Latvia, whence she will cross into Russia, en route to Moscow.

(Turn to Page 5, please)

24 NEW YORK GIRL CAMPERS STRICKEN IN PARALYSIS SCARE

Ruins of Ancient Fort Found Near Kingston

KINGSTON, Ont., August 15 (Canadian Press). — Excavation work on the farm of W. H. Coverdale, Lemoines Point yesterday resulted in the unearthing of the remains of an early fortification. It is thought by historians that the fortification is a companion one to the little known fort at the head of Amherst Island, remains of which still exist.

Remains of the old walls were discovered about five feet below the surface, and several iron cannon balls of a type used over a century ago were also found. It is believed the fort was built some time prior to the war of 1812.

County Authorities Quarantine Section—Boys' Camp Endangered.

185 IN PERIL.

SCRANTON, August 15. — Fear of an epidemic of infantile paralysis caused Camp Tabor in Lakewood, Pa., where one hundred and eighty-five New York girls are summering, to be quarantined to-day. Twenty-four girls, between the ages of four and sixteen, have been stricken by a mysterious malady which physicians have not satisfactorily diagnosed.

Two little girls taken to a hospital were reported last night to be gravely ill. At the hospital it was stated:

"We cannot say positively yet that this is infantile paralysis, but there are indications that suggest infantile paralysis. We are not certain yet."

Not Certain of Disease.

Camp Tabor is managed by Mr. and Mrs. Jacob Grossman, of Flushing, L.I. There are 150 school girls from various boroughs in New York City here. under the direction of 35 councillors. The epidemic broke out last Friday evening when one girl became ill. By Sunday, more than a score were suffering and the peak of the outbreak was reached yesterday afternoon.

Dr. H. C. White, of Lake Ariel, Medical Examiner for Wayne County, stated last evening:

"The camp has been quarantined, following an inspection made by me to-day. It is not yet certain whether the illness is infantile paralysis, but we are exercising every precaution possible. I have telegraphed to the Pennsylvania State Health authorities at Harrisburg, calling for an immediate and sweeping investigation."

Two of the young victims were hurried to St. Joseph's Hospital at Carbondale, after which the local health authorities decided it would be safer to quarantine the camp and face the menace at close quarters, where it had originated.

Dr. G. C. Marriam, of Lake Como, who was first called in the emergency, stated there were twelve serious cases and that he had summoned the county medical inspector as soon as the proportions of the danger were outlined.

Fear for Boys Nearby.

Within a quarter ...

BRITISH ULTIMATUM STANDS MUST INCREASE REPARATIONS

Germans May Present Bill For Damages To Rhineland By Allied Armies.

MAY BE MILLIONS OF MARKS

THE HAGUE, Aug. 15. (C.P.) — The British delegation, by letter and otherwise, within the past 24 hours, has made known to other nations participating in the conference to make the Young plan effective, that its ultimatum still stands, and it will not accept the Young plan without an increased share of German reparations.

On the outskirts of the Reparations Conference last night there was talk of a formidable bill which the Germans are preparing to present to the occupying powers for damages in the Rhineland by the armies of occupation. Actual figures are not mentioned but it is said in German quarters that the total runs well into millions of marks.

It was made known also Right Hon. Philip Snowden, British Chancellor of the Exchequer, intended action on his resolution for revision of the Young plan and would brook little further delay. Intimate personal conversations between the delegates continued to-day with hope of finding some way out of the deadlock.

TRY FOR ANOTHER RECORD

CHICAGO, Ills., Aug. 15 (C.P.)—The Chicago endurance fliers, Russell Mossman, Earl Steele, and Wilson Herren, announced shortly after they had been forced down by engine trouble last night after 3 hours and 35 minutes of flying, that they would take off again to-day in an attempt to break the 424-hour record recently made by the St. Louis Robin.

Premier G. H. Ferguson Will Address Editors

SAULT STE. MARIE, Ont., Aug. 15 (Canadian Press).—Premier G. Howard Ferguson will speak at the banquet to be given 25 Ontario and Quebec editors at the Sault on August 23, after their tour of Northern Ontario, it was announced to-day.

SCOTTISH CHURCH CRITICIZES DUKE

Assembly Claims Sabbat[illegible] Broken By R[illegible] A[illegible]

E[illegible] —(C[illegible] of the [illegible] senting the small bod[illegible] to enter the United Presby[illegible] Church, expresses its regret at what it deems to be Sabbath breaking by the Duke and Duchess of York. At Forfar last Sunday they presented medals for ambulance work.

The commission also believes there is cause for admonishing Premier Ramsay MacDonald for meeting General Charles Dawes, United States Ambassador, at Forres, Scotland, an a Sunday about six weeks ago, when the disarmament conversations were inaugurated.

The Rev. gentleman, who brought up the subject of the Duke and Duchess of York said the matter was all the more regrettable considering the esteem in which the couple are held.

[illegible] DIES [illegible] (Canadian [illegible] Ray Lakester, [illegible] dentist, died to-day.

MIGRATION CUT MEN ARE SCARCE

Employment in British Isles Is Becoming More Secure.

MACHINERY IN CANADA

[illegible]DON, Aug. 15 (Canadian Press [illegible]).—The decline in the number [illegible] British migrants to Canada in re[illegible]t years is attributed by the [illegible]urnal of Parliaments of the Empire, [illegible]ssued to-day, to the increasing security of employment in the home country. The journal also points out many immigrants went from relatively sheltered occupations with little knowledge of the conditions awaiting them. Of the total of 2,205 immigrants sent back last year, more than half were British.

The greater use of agricultural machinery in the Dominion is another reason advanced for the immigration slump over a period of years. Agriculture, it is declared, is standing at the parting of the ways, either it must go back to peasantry by the route of mixed farming, or it must go forward to organization and centralization.

CANDY FACTORY TO OPEN AT 464 GEORGE STREET

Sing Lung Laundry Has Been Purchased By Blestoria Brothers.

Peterborough will soon have a new candy factory, which will occupy the premises that are now tenanted by the Sing Lung Laundry, 464 George Street. The building is part of the old Yelland estate, the same as the building that was recently razed to make way for the new gasoline station.

Blestoria Brothers have taken over the three-storey building and intend to renovate it, put in a new front and modernize it entirely, installing the latest machinery and use the most up-to-date methods in their production of only the finest candies.

They will occupy the building and start work on a large scale about the end of the month.

FIVE INJURED IN CAR SMASH

Automobile Turns Over Into the Ditch On the Norwood Road.

FIVE MILES FROM CITY.

Five passengers were injured in an accident on the Norwood road about five miles out of Peterborough yesterday morning when a light car in which they were proceeding towards this city turned over twice and landed upright in the ditch. The passengers were W. Guy, the owner of the car; Ruby Guy, his daughter; Clifford McKinley, E. H. Malton and Mrs. Malton. With the exception of Mr. and Mrs. Malton, who are from Havelock, the passengers were from Toronto.

The passengers report that the car was proceeding about 25 miles an hour along the road when the wheels on the right side were caught by a soft line of gravel and the car was thus thrown into the ditch. The chains for use on the wheels caused the most damage when they were thrown through the windshield by the shocks and the flying glass cut the passengers severely. None are in a dangerous condition, however. The car was extensively damaged about the roof and sides.

Dublin Trams Stopped As Em'oyees Strike

DUBLIN, Irish Free State, Aug. 15 (Canadian Press). — All bus and tramway service stopped in Dublin to-day, employees going on strike at midnight against a 10 per cent. reduction in wages.

A conference at the Ministry of Industry and Commerce failed to produce a settlement, and the 2,000 men went out.

To-day was Assumption Day, and private cars reaped a rich harvest transporting workers to early Mass in ... church...

PARLIAMENTARY DELEGATES ARE SAILING FOR EDMONTON

Association Members Will Attend Canadian Chamber of Commerce

LONDON, Aug. 15.—(Canadian Press Cable).—Delegates from the Empire Parliamentary Association to the meeting of the Canadian Chambers of Commerce at Edmonton Alta., will sail from Liverpool tomorrow on board the Canadian Pacific liner Duchess of Bedford. They include the Earl of Stafford; George Lambert, former chairman of the Liberal Parliamentary party; Hon. Evan Morgan, former parliamentary secretary to the Ministry of Labor; Edward Hulton, Dr. G. E. Spero, Labor Member of Parliament; and Major A. J. Muirhead, Conservat[illegible] Member of Parliament; Rt. ...

PLANS ARE LAUDED FOR EMPIRE GAMES

London Daily Hopes Venture So Successful Rest of Empire Will Do Same.

LONDON, Aug. 15 (Canadian Press Cable).—The Morning Post strongly supports the inauguration by Canada of the Empire games, to be held for the first time at Hamilton, Ont., in August of 1930. The newspaper expressed the hope that Great Britain would be well represented.

"As for the objection that such a meeting would lead to jingoism," the Post continued, "it seems to us hardly worth answering, and we should be surprised indeed if it came from anybody. The British athlete's objection that the Empire games may interfere with the International Olympic games can hardly be well founded, since these do not take place until 1932. If it is a question of choice we should prefer to see British youth represented at the Canadian rather than at any international meeting.

"We hope the Hamilton experiment will be so successful that the example will be followed by the rest of the Empire."

... Radios
Corner George and McDonnel Sts.

SITUATION GROWS DARK IN EAST AS RUSSIAN TROOPS ARE LANDED ON CHINESE SOIL BY GUNBOATS

Soviet and Chinese Patrols Clash Outside Limits of Manchuli.

PEACE PARLEY FAILURE.

While Russian Action in City of Harbin Alarms Jews.

TOKIO, Aug. 15.— (C.P.)— After weeks of negotiations and alarming, but unconfirmed rumors of war, the dispute between Russia and China over the Chinese seizure of the Chinese Eastern Railway to-day became of a graver character.

Japanese news agency despatches from Manchuli ,Manchuria, reported that Russian and Chinese troops had engaged in a skirmish on the heights west of the town. Chinese infantry were said to have returned fire by Russian patrols.

From Harbin it was reported that three Russian gunboats had landed troops in three Chinese vilalges on the Amur River above the confluence with the Sungari River. Chinese officials ir. Harbin said the landings followed demonstrations and bombardments. The Russians were said to have withdrawn when Chinese reinforcements arrived last vening.

Peace Efforts Fail.

All Chinese attempts to negotiate a settlement of the railway dispute were said at Manchuli to have failed.

The Chinese representatives at conferences with the Russian officials left for Harbin in the afternoon, abandoning for the present negotiations.

Serious disagreement between the Chinese diplomats were said to have been largely responsible for the failure of the negotiations in Harbin. Chu Shao-yang ,the Nankin Government's envoy ,and Tsai Yun-sheng, representative of Mukden, disputed over the manner in which a settlement was to be reached. The correspondent of the Japanese newspaper

(Turn to Page 3, please)

Police Performing Duty Says Draper In Final Word

TORONTO, August 15. (C.P.) —Chief of Police D. C. Draper, made the following statement last night to reporters when questioned regarding the occurrences in Queen's Park last night when police suppressed a gathering of Communists:

"I want you to publish this statement just as I give it to you. It is the last word I will have to say on the subject. And I want to look you in the eye as I make it clear.

"The police of this city are undertaking to faithfully perform their duty and uphold and support the laws. That is all I have to say. We are all trying to do our duty, you, I, and all of us."

GERALD POTTS IS WINNER OF SWIM TROPHY

Carlton Adler, While First in Race, Not Eligible For Cup.

TREN TRIVER REGATTA.

Water Sports Feature Program At Annual Event—Present Prizes.

TRENT RIVER, Aug. 15 (Examiner Staff Correspondence). — Yesterday afternoon was regatta day at Trent River. The weather man did his best to scare all concerned, but finally relented and turned on the warm sun with just enough breeze to make the weather ideal. Dull skies and plenty of rain all morning, and continuing till after one o'clock in the afternoon, had much to do with the small number of spectators that lined the centre pier to watch the start of the afternoon sport. The big event of the day was the five-mile marathon swim, with its six entries. Other less pretentious events, perhaps, caused greater excitiment for the moment, but all eyes were for the swimmers in the big event. Carlton W. Adler, professional swimmer from Boston, Mass., led the way and finished the course in less than two hours. He was an easy first, but was not considered eligible for the cup because he was a professional. Gerald Potts, the winner last year, was the only other entry to finish, and was presented with the trophy. In only one case was an event withdrawn. This was the sea flea race. Since there were no sea fleas on hand, there could be no race.

Capable Committee.

This year the regatta was held under the auspices of the Trent River Game and Protective Association. The judges were: D. Walterhouse, Toronto; Jack Linton, Campbellford, and A. C. Denike, Havelock. John A. Ruttan was starter and Harold B. Wood official announcer. Under the management of these men, and the president and secretary, T. J. Brown and Stan Carnrite, the events were run off with a minimum of delay, and their arrangement was such as would create the most interesting program. In almost every event there was keen competition. In one, it was necessary to have the single entry go over the course to win the prize. All others were contested. The prizes were presented at White Hall Gardens Pavilion during the evening.

FIVE MILE SWIM

The most outstanding event of the afternoon was the five mile swim. It was started first and the other events run off during its progress. When the word was given, six marathoners dropped out of sight in the water for an instant, then began to windmill their way around the triangular one-mile course. The swimmers were Gerald Potts, Marmora; Art. Wright, Toronto; Harry Evans, Toronto; Agnes Wight, Trent River; Van Kahanen, Toronto, and Carlton W. Adler, Boston, Mass., but now resident in Campbellford. Adler and Potts were the only ones to complete the course. Agnes Wight, locally known as the Flying White Fish, gave up at the end of the third mile. She, with

(Turn to Page 3, please)

San Marino, a tiny country on the eastern slope of the Apennines, about 40 miles south-east of Ravenna, Italy, is regarded as the oldest republic in the world.

Tanlac Stopped Terrible Indigestion

Mr. Aime Belisle, 1839 Chateaubriand St., a well-known business man of Montreal says,

"I had indigestion so bad, I dreaded mealtime, for I could not eat without suffering for hours. At times, I could not keep down food at all, and my nerves were so bad that I was awake nearly all night. TANLAC is more wonderful than any claim made for it, and thanks to it, I now eat what I want without fear of after-troubles."

Thousands and thousands of men and women are well and happy today because they tried TANLAC. Get a bottle at your druggist's today. It costs less than 2c a dose— and your money refunded if you are not perfectly satisfied.

KING MAY VISIT SANDRINGHAM

Official Reports Deny Rumor That He Will Not Go To Summer Home.

MAY GO TO SEASIDE FIRST.

LONDON, Aug. 15 (C.P.)—It was officially stated at Buckingham Palace to-day there was no truth in published reports King George would not go to Sandringham. It was said His Majesty expected to proceed there in due course, although no date has yet been fixed for his departure.

The official announcement was made in refutation of a report published in The Daily News to-day and to be inferred from other published stories that King George would not go to the summer palace at Sandringham but would be removed shortly to Bognor, Sussex, for a further recuperative stay.

The Daily News said this morning that King George's doctors had advised him to return to the seaside at Bognor for further recuperation instead of going to Sandringham, His Majesty's favorite country estate. The Court, encouraged by the improvement in the King's health since his second operation, had planned to go shortly to Sandringham.

CHIEF DRAPER WILL INVESTIGATE POLICE CRUELTY IN QUEEN'S PARK

Former Mayor T. L. Church Promises Gov't Action Unless Steps Are Taken in Affair.

SPEECH IS FREE, HE SAYS.

TORONTO, Ont., Aug. 15.—(Canadian Press).—An investigation is being conducted by Chief Constable D. C. Draper into reports that members of the Toronto Police Force on foot and mounted, beat citizens with their batons and riding whips in their efforts to disperse a crowd at Queen's Park, where it had been previously announced the Toronto branch of the Communist League of Canada would hold a meeting in protest of the police commission's orders prohibiting the use of parks for Communist meetings.

"If any member of the force is found to have disobeyed police orders and resorted to violence, he will be sent before the board of Police Commissioners to be dealt with," said Chief Draper. Only one complaint by a citizen alleging ill-treatment has been received at police headquarters, he said, and enquiries were made at hospitals yesterday but no trace could be found of any person having been admitted from injuries received in Tuesday's night's affair.

Must Carry Out Order

Two members of the Police Commission are out of town at present so a meeting of the board cannot be held for at least two weeks. In the meantime, said Chief Draper, the Commission's orders prohibiting Communists to conduct meetings will be carried out.

Church Steps In

Discussing the attitude of the Police Commission in attempting to supress Communist meetings by force, T. L. Church, M.P., for Northwest Toronto, last night said that if an enquiry is not held into the affair he will draw the attention of the Canadian Government to the situation and seek an investigation under the Public Enquiries Act.

"This whole affair is a tempest in a tea-pot brought about by an error in judgment of the local Police Commission" said Mr. Church. "They have assumed powers which they do not hold and are unnecessarily going out looking for trouble.

"The present policy is not legal" he said. "The police have no power to close a park and assault citizens lawfully using it. Speech is free. The city council, not the police commission, owns and has jurisdiction over the city parks. Innocent people have been assaulted and the city made to look ridiculous."

RUM RUNNERS BREAK BLOCKADE WHEN PICKET BOATS REFUEL

Transfer Liquor At Three Favorite Landings At Specified Hours.

THREATEN DOCK WORKMEN.

DETROIT, Mich., Aug. 15.—(C.P.) —Rum runners have been landing cargoes of liquor from Canada at downtown Detroit docks daily for several weeks, successfully eluding capture, it was learned yesterday from steamship officials and employes.

The foot of Third street, Wane street, Cass avenue and Clark avenue have been the favorite landing spots, where an armed gang of as many as a dozen men have transferred the liquor to waiting automobiles, threatening the numerous workmen on the docks who ventured near the scene of operations. Regular landings have been made at 7 a.m., 10.30 a.m. and noon.

Walter S. Petty, said that the rum runners were able to run the government dry blockade of the river because a picket boat on Tuesday disobeyed orders and left their station for gasoline.

WHO IS YOUR SKINNY FRIEND, ETHEL?

Tell him to take McCoy's Cod Liver Extract Tablets for a couple of months and get enough good healthy flesh on his bones to look like a real man.

Tell him, it's the only way to take those grave-like hollows from his cheeks and neck.

Tell him that thousands of thin, puny, peaked, scrawny men all over America have improved their physical health and appearance and bless the day they first heard of these wonderful sugar coated tablets so full of weight producing and health building essentials.

Ask for McCoy's Cod Liver Extract Tablets. McDermid and Jury, McDermids, Bond's, Lynch and Payne and every druggist sells them—60 tablets—60 cents—economy size, $1.00. Almost any thin man or woman can put on five pounds of healthy flesh in 30 days or your money will be refunded.

One woman put on 15 pounds in six weeks. Children grow robust and strong—feeble old people feel younger in a few weeks.

D. A. CAMPBELL RESIGNS AS MILLING DIRECTOR

Was on Board of Maple Leaf Company Ten Years

TORONTO, Ont., Aug. 15 (C.P.)— D. A. Campbell, Toronto, after serving ten years on the board of the Maple Leaf Milling Company, has retired, it was learned yesterday.

Mr. Campbell said last night he had retired from the board in order to have more freedom from the duties of business. He was president of Campbell Flour Mills from 1913 to 1919. In the latter year it was acquired by Maple Leaf Milling, when he became a member of the new board. He was re-elected in 1923 and made general-manager, but resigned this position in 1927 and continued as director.

THREE CENT BEAM RADIO OCEAN RATE IS PROPOSED

Believe Rate Will Cause Reduction in Cables Also

CANBERRA, Australia, Aug. 15 (C.P.)—Inauguration of a letter-telegram rate of three cents a word by beam radio from Australia to England was recommended to-day by a committee appointed to consider the question of beam transmission. The committee considered cable beam transmission equally reliable. It was believed that if beam rates would be reduced, cable rates would necessarily follow in the same direction.

EVENTS KEENLY CONTESTED AT KEENE REGATTA

Despite Overhanging Skies Serpent Mounds Regatta Is Big Success.

LAND AND LAKE RACES.

Keene Girls Defeat Sixth Line Outfit To Win Much Coveted Trophy.

Otonabee's Civic Holiday was celebrated yesterday in a fitting manner, the great event being the much-looked-for Serpent Mounds Regatta. Yearly everyone for miles around, and people in Peterborough anticipate the coming of this one glorious day, when land and water events are highly contested and ball teams vie with each other for the laurels of the day.

The weather man woke up yesterday morning and climbed out of the wrong side of the bed, so things got away to a bad start. The rain fell out of the grey skies in torrents for a time and then later in the morning it suddenly ceased and most of the land races were run off, but even before these could be completed the Old Man Rain again graced the field with his presence, making it impossible to carry out the whole program of races.

During the races Fred Whalen had the hard luck to slip and fall while in the high jump, which resulted in a painful broken wrist.

Land Events

The results of the land races were:

Boys' Race, 8 and under—1, Jack Bolen; 2, Jack Andrews.

Girls' Race, 8 and under—1, Kathaleen Roche; 2, Eleanor Brown.

Boys' Race, 10 and under—1, Ormand Wier; 2, Fred Gall.

Girls' Race, 10 and under—1, Willena Miller; 2, Dorothy Davis.

Boys' Race, 12 and under—1, Harold Flunkett; 2, Clayton Turner.

Girls' Race, 12 and under—1, Jean Weir; 2, Betty Jall.

Boys' Shoe Race—1, Dick Eason; 2, Bill Wood.

Girls' Shoe Race—1, Betty Brown; 2, Betty Jall.

Single Ladies' Race—1, Letta Wilson; 2, Helen Nelson.

Married Ladies' Race—1, Mrs. Harold Weir; 2, Mrs. John Hope.

Wheelbarrow Race—1, Bill Kempt and Bill Ward; 2, Boyd Renwick and Ernie Wilson.

High Jump, boys under 16—1, Kempt; 2, Gibson.

Keene Girls Win Cup.

After it had rained about all it possibly could, the weather man went to the other extreme and uncovered old Sol so he beamed down with unmerciful strength, but even at that it was a relief from the dampness. This allowed the girls' softball game to get under way when a team from Keene met the Sixth Line girls in a tie-breaking fixture. Each year a cup is played for, and for the last six years each team has won it three times, and this year the Keene aggregation took a fall out of the Sixth Liners to the tune of 19-6.

All through the game the village crew led and the Liners were not able to get even within tying distance of their old rivals. Nine runs were

(Turn to Page 3, please)

OTTAWA ANNOUNCES MILITIA PROMOTIONS

Major M. H. Park, V.D., Is Promoted to Rank of Lieutenant-Colonel to Command Peterborough Rangers

OTTAWA, Ont., Aug. 15 (C.P.)— Among the promotions made public yesterday by the Department of National Defence are:

Major M. H. Park, V.D, has been promoted to the rank of Lieutenant-Colonel and to command the Peterborough Rangers, with regimental headquarters at Peterborough, Ont., vice Lieutenant-Colonel W. G. Hall, V.D., who has been transferred to and appointed to command the 2nd (Reserve) Battalion of the Regiment.

Major R. I. Moore has been promoted to the rank of Lieutenant-Colonel and to command the Victoria and Haliburton Regiment with regimental headquarters at Lindsay, Ont., vice Lieutenant-Colonel G. A. Weeks, who has been transferred to and appointed to command the 2nd (Reserve) Battalion of that regiment.

BREACH OF LAW DRAWS COMMENT

Barefaced Defiance, Government Counsel Described Windsor Builders Action.

MAY PROSECUTE

WINDSOR, Ont., August 15 (Canadian Press). — Evidence to the effect that the Amalgamated Builders' Council has been functioning as usual in Windsor during the past few months despite the progress of an investigation into its affairs provoked sharp comment from Commissioner Gordon Waldron, K.C.. and F. W. Griffiths, K.C., Government counsel, at yesterday's session of the Royal Commission under Mr. Waldron.

"This is the most barefaced defiance of the law I have ever seen," declared Mr. Griffiths. "I have seriously considered referring the matter to the Attorney-General for his intervention and possible prosecution."

DEATH FOLLOWS AUTO COLLISION

Young Detroiter Dies Following Crash With Lady Driver.

FOUR OTHERS INJURED.

LONDON, Ont., August 15. (C.P.)— John Alexander Graham, 29, married, resident of Detroit, was fatally hurt, and four others slightly injured in a head-on collision of two motor cars between Strathroy and Parkhill late yesterday.

Graham died shortly after the accident. Those hurt were W. Graham, a brother, and William Flannigan, both of Detroit, occupants in the Graham car, and Miss Cora Peeple, St. Thomas, and George Farrell, of Grimsby. Miss Peeple was the driver of the other car.

There were about 5,000,000 negro slaves in the United States just before the outbreak of the Civil War.

Athletic Girls—
After a hard game it is not only the delicate fragrance of Baby's Own Soap which pleases, but also the wonderful restfulness imparted by its refreshing lather.
BABY'S OWN SOAP Best for Baby

McLAREN'S INVINCIBLE
QUICK PUDDINGS
REQUIRE NO EGGS OR SUGAR - MILK ONLY NEEDS TO BE ADDED
"INVINCIBLE in name and in quality"
McLAREN'S LIMITED — HAMILTON, ONT.

W. M. NEWMAN NOMINATED AS HALIBURTON CANDIDATE

Chosen by Liberals and Progressive Prohibitions at Joint Meet

LINDSAY, Ont., Aug. 15 (C.P.)— W. M. Newman, M.L.A. for Victoria and Haliburton, was unanimously nominated as a candidate to contest riding in the next Ontario election at a convention held yesterday at Fenelon Falls by Liberals and Progressive Prohibitionists.

The Liberals and Progressives held two separate conventions, after which they came together and nominated Mr. Newman.

HERE'S REAL BAD LUCK

SOUTH MANCHESTER, Conn., Aug. 14.—Fred Krah can claim some sort of championship over the bad luck he had recently. While he was fishing a neighbor appeared and told him his home was on fire. He tied his fish to a string and dropped them on the shore. He found his house destroyed, and on returning for his fish found he had placed them directly above the home of a turtle and that it had devoured them.

WILL GO TO CHAIR

COLUMBUS, O., Aug. 15.—(Canadian Press).—A verdict of guilty, carrying with it death in the electric chair as the penalty, was returned against Dr. James R. Snook, confessed slayer of his young mistress, Theora K. Hix, 28 minutes after the jury of 11 men and one woman received his case.

RICHMELLO BLEND
Dominion Stores Famous Blend of Tea

Rich, full-bodied teas grown at high altitudes, ensuring the strength and flavor so necessary for a good tea. Purchased direct from the gardens, these Assam and Travancore teas are blended and packed in our own plant.

May we suggest a cup of Richmello blend? You will find a delightful difference in flavor.

lb. Pkt. 75c

Your Dominion Stores also feature many other fine blends of teas of highest quality at lowest prices.

SALMON

KING'S PLATE FANCY Red Cohoe REG. 35c TIN 1-lb. Tin 29c

PICNIC BRAND CHOICE PINK REG. 19c TIN 2 1-lb. Tins 29c

SUNLIGHT SOAP 10 BARS 49c

Macaroni or Spaghetti 3 lbs. 25c

Kellogg's Bran Flakes ... 2 Pkgs. 25c
Wheatena ..... Pkg. 29c
Quaker Puffed Rice 17c
Comet Brand Rice ..... 3 Pkgs. 25c

Domino Brand Baking Powder ... 16 oz. 23c
Palmolive Soap..3 Cakes 23c
Pure Castile Soap ..... Bar 15c, 3 Cakes 10c
Kipper Snacks ..... Tin 6c

Kraft Cheese CANADIAN OR PIMENTO ½-lb. Pkg. 21c
Chocolate Bars LARGE ASSORTMENT 6 for 25c
Maple Leaf Matches 3 Boxes 25c
Gillette Razor Blades 3 Pkgs. $1
SILVERFILL FOR HOUSEHOLD SILVER OR FOR YOUR CAR Tin 43c
FLIT FLY SPRAY Tin 43c
ROMAN MEAL Pkg. 30c
SHREDDED WHEAT 2 Pkgs. 23c

CHRISTIE'S ARROWROOT BISCUITS THIN OR OVAL 29c lb.

Toilet Paper
Navy Tissue 3 ROLLS 25c
White Swan Tissue 2 ROLLS 25c

297

LAZENBY'S Chef Sauce 25c
CROSSE & BLACKWELL'S Vinegar ..... Qt. 31c
LIBBY'S PREPARED Mustard ..... 9-oz. Jar 12c
TEXAS SKINLESS Figs ..... 8-oz. Bottle 19c
DOMINO Golden Corn ..... Tin 18c
DELMONTE Fruit Salad ..... Tall Tin 30c
McLAREN'S INVINCIBLE Jelly Powders . 3 pkgs. 17c
SANTA CLARA Prunes ..... Large Size lb. 15c
EAGLE BRAND Milk ..... Tin 18c

FLOUR
98 Lbs. PERFECTION or FIVE ROSES $4.59

Preserving Season Specials

CROWN FRUIT JARS
SMALL 99c DOZ. MEDIUM $1.09 DOZ. LARGE $1.39 DOZ.

JAR RINGS
RUBBER . . 3 Doz. 25c
ZINC . . . . Doz. 15c
CERTO SURE JELL Bottle 29c
PAROWAX 2 Pkts. 25c
Pickling Spice WHOLE MIXED lb. 25c
MUSTARD COMPOUND lb. 29c
VINEGAR Blended Spirit or Cider GAL. 40c

DOMINION STORES LIMITED
"Canada's Largest Retail Grocers"

Less time in kitchen when you serve

QUICK QUAKER OATS

"e the toast

of Death" to certify the positive killing qualities of FLY-TOX before it is sold to you.

Made by Canada Ramsay, Ont. Ltd. Brighton, Ont.

CATTLE, GRAIN, PRODUCE

TORONTO LIVESTOCK

TORONTO, Aug. 15.—Fresh cattle receipts at the Union stock yards were light but there were 1,100 stalled cattle still unsold. Trade remained quiet with cattle moving slowly at the week's slight decline of 25c to 50c on butchers.

Odd lots of handiweight steers sold at $7 to $10 a hundred with top heifers at $10. No heavy steers were sold up to 11 o'clock.

Butcher cows were firm at $7.25 to $8 a hundred for good to choice quality. Bologna bulls are plentiful but are holding steady at $5.25 to $6 a hundred. Shippers were bidding lower for store cattle and early sales were a shade easier. Salesmen expect to make a clean-up on the day's supply of cattle.

Calves continued to sell briskly at firm prices with choice vealelrs making 15 to 15½ and medium calves from 13 to 14½. No grass calves were offered.

Early hog prices were firm with truck hogs selling from $14.50 to $14.65 for select, which is on a basis of $15.25 to $15.40 off cars. Supply for the week has been very light and the market selling remains strong.

The lamb run for the week has been apparently too heavy for the buyers. Bids were $3 lower for the week at $12.50 for ewes and wethers. No lambs were sold up to noon.

Quotations.

Heavy beef steers	$ 9.75 to	$11.75
Butcher steers, choice.	10.00	10.50
do. fair to good	9.75	10.00
do. common	7.00	9.25
Butcher heifers .choice.	10.00	10.75
do. fair to good......	9.00	9.50
do. common	7.00	8.50
But. cows, good to choice	7.50	8.00
do. com. to med. ...	6.00	7.25
do. can. and cut. ...	3.75	5.00
But. bulls, good-choice	7.50	8.00
do. medium	7.00	7.50
do. bolognas	5.50	6.00
Baby beef	11.00	14.50
Feeders, good	8.75	9.25
do. fair	8.00	8.50
Stockers, good	8.50	8.75
do. fair	7.50	8.00
Calves, good	15.00	15.50
do. medium	12.00	14.50
do. grassers	6.50	7.00
Springers	85.00	125.00
Milkers	75.00	100.00
Lambs, choice	14.50	.....
do. bucks	13.50	.....
do. culls	10.00	12.00
Sheep, choice	6.50	7.00
do. medium	5.00	5.50
Hogs, selects, w.o.c. ...	15.25	15.40
do. f.o.b.	13.75	...
do. thick smooth woc.	14.25	14.50
do. off trucks	14.50	14.65

WINNIPEG GRAIN.

WINNIPEG, Aug. 15.—A sharp recovery, following a break in prices at the opening, occurred on the wheat market yesterday, and net gains of 2 1-8c to 2 3-8c were recorded at the close of trading. Buying by United States houses brought the market up from the low levels, and advances of 4½c to 5½c were shown at one period.

Frosts in Manitoba had no effect on the price trend, as traders considered the crop undamaged.

Very little export business was in evidence.

Cash wheat prices were generally unchanged. A good demand was displayed for all grades, but offerings were scarce, with the result that trading was fairly light.

Wheat delivered to country elevators Tuesday totalled 39,480 bushels, compared with 51,327 bushels on the same day last year.

Coarse grain trading was dull, with prices holding firm.

MONTREAL PRODUCE.

MONTREAL, Aug. 15.—With the exception of spring wheat flour which advanced 10c per barrel yesterday, there were no changes on the local grain market.

The butter market continued very quiet with prices unchanged. Receipts were 13 boxes, compared with 332 boxes on the same day last week.

Slightly higher prices were in evidence on the local cheese market, No. 1 Ontario white and colored selling at 17 5-8c per pound, and No. 1 Quebec white and colored selling at 16¾c per pound. Receipts were 2,621 boxes, against 8,867 boxes on the same day last week.

New fresh eggs were higher. Ontario fresh sold at 41c for extras, 38c for firsts and 26c for seconds, f.o.b. Ontario points. Retail prices were unchanged. Receipts were 2,621 boxes as against 1,034 cases on the same day last week.

The local potato market continued steady at $1.25 per 80 pounds for new potatoes locally grown.

CHICAGO GRAIN.

CHICAGO, August 15. — Lively jumps in wheat prices yesterday accompanied reports that frost is menacing what drought has left of the wheat crop of Canada. Decided falling off in the amount of rural marketings of wheat in the United States tended strongly further to swing the wheat market upward, and so likewise did a big increase of flour trade as well as notably higher prices for corn.

Closing quotations on wheat were unsettled, 2⅝c a bushel higher than Tuesday's finish. Corn closed 2¼c to 3¼c up. Oats, ⅜c to 1⅝c advance, and provisions unchanged to a rise of 10c.

Crops in Further Danger.

Official reports of freezing temperatures in Canada on Tuesday night were supplemented by predictions of a recurrence of frosts there last night threatening to damage the quality of wheat yields if not also the quantity. Moreover, extremely pessimistic advices regarding the Canadian wheat crop in other respects were also current to the effect that regardless of what railways or banks may say the Canadian Northwest has suffered as the result of the drought a crop disaster of magnitude unapproached in 25 years.

Corn prices advanced almost vertically. Oats sympathized with the upward trend of corn and of wheat as well.

Influenced by the action of grain, provisions recovered from early losses, notwithstanding that hog values averaged lower.

TORONTO PRODUCE

TORONTO, Aug. 15.—Very little change was noticed in basic conditions on the local wholesale produce market yesterday, and trading was comparatively quiet but firm in both butter and eggs. The butter market has shown little disposition to display any great amount of activity during the past few days, and dealers stated that it was very doubtful if much change would be evidenced for some days at least: supplies are arriving in quite sufficient quantities to answer all demands and as a result there is no upward price tendency as yet, although every confidence is expressed in the future trend. No. 1 creamery was quoted at 39 cents per pound and the No. 2 grade at from 37 to 38 cents per pound.

Prices were slightly firmer on the local wholesale egg market yesterday, with dealers reporting a very good demand for all available supplies. Eggs are still scarce in both Toronto and Montreal, but it was stated that some carlots of eggs are making their appearance from the West now, but have been meeting with rather light interest owing to the prices in effect at the present time. It is exceedingly difficult to strike an absolutely true price level at the present time as there is not enough trading going on to supply an accurate estimate, but the general consensus of prices offered to the country shipper for ungraded eggs delivered and cases returned is as follows: Fresh extras, 37 to 39 cents per dozen; fresh seconds, 23 to 24 cents per dozen.

A little more interest was noticed on the local cheese market yesterday than has been usual in the stagnant condition of the past, and the price of No. 1 large colored, paraffined and Government-graded cheese was quoted at from 18 to 18¼ cents per pound.

EVENTS KEENLY CONTESTED AT KEENE REGATTA

(Continued from Page 1)

scored in one inning by the girls from Keene before there was a single put out. Each member of the team faced M. Hall, the Sixth Line hurler, and met her offerings with doubles, triples and a home run by F. McCarthy all contributed to the 10 runs that were scored in the sixth frame.

The line-ups:

Sixth Line — H. Weir, lf; H. Munro, cf; Donaldson, c; M. Hall, p; K. Walsh, rf; L. Bowie, 2b; M. Renwick, 1b; I. Davis, 3b; D. Chapman, ss.

Keene — H. Nelson, 2b; M. McCarthy, lf; J. Nelson, ss; F. McCarthy, 1b; I. Nelson' 3b; D. Gaynor, c; B. McCarthy, p; C. Nelson, cf; L. McCarthy, rf.

Score by innings:

Keene	30200(10)4	—19
Sixth Line	100203	— 6

Umpires—Renwick at the plate and Nelson on the bases.

By this time the weather had cleared up and the day had turned out to be a winner, and the crowds lined the natural stadium which the bank of Rice Lake at this spot makes. It is an ideal place for water sports, all being able to see the races from the shore line.

The aquatic events which were scheduled were staged, and all the spectators, Judges and committee agreed unanimously that the events were the best contested in years, nearly all the finishes being close, making it hard for the judges to declare a winner.

The first race scheduled was the men's single canoe, which William Smoke crossed the finish line barely a hair's breadth ahead of Jack Smoke who came in second. The ladies' single canoe was captured by the Wallace sisters, who came in first and second ahead of their Indian rivals.

Unique Race.

The ladies' crab race turned out to be a unique affair most of the contestants, before they crossed the finish line, heading at one time or other for the Trent River, but Willene Wallace finally weaved her way across the finish line ahead of the field, and Miss Howard some time later warped her canoe in for second place.

In the men's crab race J. Deyell, paddling at the head of the flock of starters, missed a stroke and somersaulted over the bow of his craft, upsetting it and taking to the lake to finish the race.

Two sea fleas were on hand to make a race over the five-mile course laid out far into the lake. Don Wood and Albert Rockwell started, but young Rockwell had the same misfortune that happened to him at Bewdley and no sooner had he reached the wide expanse of the lake where the water was quite rough, than his boat struck some hidden obstacle, and over he went, leaving Wood to finish with his Johnston Sea Horse motor kicking up a fine spray. Wood immediately, after finishing the line rushed to the aid of his companion racer.

The final race was four in a canoe, and over the choppy course it seemed inevitable but one of the low-setting craft should be swamped. However, no casualties were registered, and all crossed the winning point safely.

One of the reasons for the success of the regatta is the fact that everyone in the community digs in and does his share of the work and there is nothing left for the other fellow to do. The regatta has a regular organization, of which J. J. Moore is president, and the other officers are: Secy.-treasurer, G. S. Taylor; auditor, D. Brown; Publicity Committee, T. J. Walsh and G. S. Taylor; Tagging Committee, M. Keenley, G. Bolin, M. O'Keefe, J. J. Drummond, R. Nelson, and D. D. Brown; Grounds Committee, G Bolin, R. J. McCamus, J. H. Cruickshanks, M. Keenley; Race Committee, T. J. Walsh, W. A. Fletcher, and R. J. McCamus; Dance Committee, C. Nelson, E. Doris, G. Howson, and W. Nelson.

The starters were Zack Smoke, R. J. McCamus, Godfrey, and McCamus. Zack Smoke unconsciously staged an exhibition of canoemanship himself when starting the races, the way he handled the frail craft in the choppy sea while starting the racers on their way.

The final affair of the day was a big gala dance in Keene Town Hall, when Moncrief's eight-piece orchestra supplied the music for the evening's event.

The results of the aquatic events were:

Men's Single Canoe—1, Bill Smoke; 2, Jack Smoke.

Ladies' Single Canoe—1, Willene Wallace; 2, Eleanor Wallace.

Mixed Tandem—1, Earl Smoke and Miss Smoke; 2, Noah Smoke and Miss Howar...

Cra... —1, Bill Smoke; 2, Cardwell.

O... Motors, Class B—1, Don Wo... ed by a Johnston Sea-Ho...

...dem Canoe—1, Wallace ...iss Smoke and Miss

...em Canoe—1, E. Smoke ...oke; 2, Cardwell and

... Race—1, Willene Wal-...

...l Smoke, Sun-...e; 2, Cardwell, ...l Smoke.

... Race—1, Elea-nor ...cCarthy.

INSPECTS INDUSTRIES.

Visiting Canad primarily for a holiday, Captain Hon. Freeman-Thomas, son of Lord Willingdon, is giving Canadan industries the "once over."

TAKAKKAW ...LS, YOHO PARK.

The stream which culminates in the famous Takakkaw Falls in Yoho National Park, British Columbia, is fed by the melting waters of the Waputik icefield which lies upon the summit of the Great Divide. Flowing down the mountain for over half a mile it reaches the precipice that walls the east side of the Yoho Valley. Here it takes an initial leap of 150 feet over the edge, then, gathering itself together, falls in a glorious curtain 1,000 feet down the face of the cliff, and finally tumbles in a magnificent cascade of 500 feet into Yoho River.

GERALD POTTS

(Continued from page 1)

Adler and Potts, was the only one still in the race.

The start was made from the up-stream end of the outer wharf. The course led up-stream on the south side for almost a half mile, then south across the base of the triangular and down-stream on the south side to the apex turning point a few yards up-stream from the starting point. The start was at 2.15¼ p.m. Before three laps were finished, three of the swimmers had had enough. The three left in the water were Adler, Potts and Agnes Wight, the only girl entry. But the other two miles looked long to her and she gave up when she was just starting on her second last circuit. This left only two men still in the water. Adler was well in the lead and going strong. Potts came ploughing along far in the rear. One hour, fifty-seven and three-quarter minutes after he had taken to the water, Adler swam back to the starting point, his five miles finished while Potts was doing four. Without even a cheer, he was helped onto the pier and disappeared into the crowd with his small circle of friends. Half an hour later, two hours and thirty-three minutes from the time he started, Potts was helped out at the pier after his five miles. For him there were cheers and greeting from auto horns.

Prizes Presented

The feature of the evening was the presentation of the regatta prizes at White Hall Gardens, where Roy Locksley and his Canadians were supplying the music for dancing. For the first time in many months, both pavilions were operating and the village section of the Trent River summer resort, looked more like the hub of a busy city than the quiet village where people come to rest. The prizes were presented by Reeve H. B. Rye of North Monaghan. Roy Locksley and his Canadians are the orchestra from Rye's Pavilion, Peterborough.

While there was a ripple of applause as each of the prize winners came forward to receive their honors, when Gerald Potts stepped up to receive his cup, there was a thunder of hand clapping. It was the last trophy to handed to the swimmer by C. L. Shannon of Marmora. Adler was called, but apparently had not remained for the presentation.

The dancing continued unabated till the dancers decided to call it a night and the crowd dwindled to only a few couples.

Prize-Winners.

The following is a complete list of the events and the winners, also the names of those who donated the prices:

Boys' swimming race, 14 years and under (pair of running shoes, donated by Geo. Chiles, Havelock)—1, Bill Cochrane, Campbellford; 2, Ford Kimball, Toronto.

Girls' swimming race, 14 years and under (pair of running shoes, donated by B. Smith, Havelock)—1, Allie McNichol; 2, Babe McNichol.

Men's single canoe race (case of pipes, donated by Robert Anderson, Havelock)—1, Fred Cook; 2, Napoleon Garneau.

Ladies' single canoe (fancy cake, donated by Stock's Bread Co.) — 1, Mrs. James Cook; 2, Marguerite Garneau.

Men's double canoe (two flashlights, donated by Allen and Company, Havelock, and P. C. Denyes, of Campbellford)—1, John Garneau and James Cook.

Ladies' double canoe (2 pairs ladies silk hose, donated by Linton Brothers and J. A. Linton, Campbellford)—1, Mrs. John Cook and Marguerite Garneau.

Mixed canoe race (gent's electric lighter and ladies' two-pound box of chocolates, donated by Earl Williams, Havelock, and F. F. Long, Campbellford)—1, Marguerite Garneau and Napoleon Garneau.

Gunwale race (pair of silk hose, donated by A. Leeson, Havelock)—1, Fred Cook; 2, Napoleon Garneau.

Men's swimming race, 100 yards (silk tie, donated by Herb Leonard, of Campbellford)—1, Van Kahanen; 2, Ray McCann.

Ladies' swimming race (box of towels, donated by A. Leeson, Havelock) —1, Laura Wight; 2, Della Rogers, Norwood.

Blindfold canoe race (gold chain, donated by J. Dichman, Havelock)—1, Don Ellis.

Outboard motor boat race (flashlight, donated by Mr. Hubbel, Havelock)—1, Mr. Cook, Trent River.

Men's single rowing race (jackknife, donated by Dr. O. C. Watson, Campbellford)—No entries.

Ladies' single rowing race (box of chocolates, donated by O. Patterson, Havelock)—1, Marguerite Garneau; 2, Agnes Wight.

Upset canoe race (jack-knife, donated by T. S. Tait and Son, Campbellford)—1, Clifford McInroy.

Crab race (silk tie, donated by W. J. Armstrong, Campbellford)—1, Don Ellis.

Fancy diving (oil painting) — H. Martin, Havelock.

There were no entries for the speed boat race, and during the afternoon it was stated that the sea-fleas were taking part in a regatta on Rice Lake

SITUATION GROWS DARK

(Continued from Page 1)

Asahi reported that Chu offered the arrest of Tsai because Nankin charged Tsai with exceeding his authority and playing into the hands of Russian envoys.

Jealousy Indicated.

Rengo Agency despatches merely said that Chu telegraphed Nankin denouncing the attitude of Mukden officials.

Differences between the policies of Nankin and Mukden became apparent as soon as Chu arrived in Manchuria, where he was received with much coolness. Mukden is said to desire settlement of the Chinese Eastern Railway dispute as a local question, obviating any share for Nankin.

Rengo despatches from Harbin said thirty-nine Russian citizens arrested in the Chinese raid on the Russian Consulate-General on May 27 have begun a hunger strike because they have been imprisoned so long without the semblance of a trial.

Pogroms Are Feared.

MOSCOW, Aug. 15.—Disquieting reports of danger threatening the safety of the JeJwish population of the City of Harbin, Manchuria, have reached the Soviet pres.

These reports said many Russian White Guards were flocking to the city. They had organized an "Actions Committee" under the leadership of an officer named Tashkeff, who was responsible for many anti-Jewish pogroms in Russia during the Deniken period. The Jewish population is apprehensive. Heads of families are sending their wives and daughters away from the ctiy.

Constant daily testing and blending of the world's choicest teas give Red Rose Tea its inimitable flavor and never-varying goodness. Every package guaranteed. 64

RED ROSE TEA "is good tea"

RED ROSE ORANGE PEKOE is extra good

AUTOMOBILE OVERTURNS IN DITCH ON HIGHWAY

Two Ohio Men Narrowly Escape Injury at Scott's Corners.

Two Ohio men had a narrow escape from death early this morning about 3 o'clock when the large sedan which they were driving missed the turn at Scott's Corners on the Highway and rolled over in the ditch.

From all appearances, the car was travelling at a fast pace, and, it is alleged, that the sedan turned over four or five times. The occupants, R. P. Nevitt, of Dayton, Ohio, owner of the car, and a friend were uninjured in the crash, although after it had rolled over, it buried its nose in the soft shoulder of the Highway, and marks on the top of the car show footprints where the passengers had to walk to get out of the car.

An emergency call was put into J. K. Hughes, Ltd., and their service car went down to the scene of the accident at that hour, and brought the wrecked car to this city.

It is badly damaged, the right running board, rear fender and rear wheel were completely torn off, while the left fenders, running board and wheels were badly crushed. The top was battered in places, and the lights were demolished when the big car finally buried its radiator into the mud after its mad career.

Car Takes Ditch.

A light sedan owned by R. Murphy of Stewart Street came to grief yesterday just this side of the bridge at Indian River, when a pin dropped out of the front spring, causing the car to roll over on its side. None of the occupants of the car were injured, and the sedan was brought to the city by J. K. Hughes' service truck.

HOME TOWNERS

CAMPBELLFORD
Tidbits, Interesting and Humorous

One new Chevrolet sedan is in for repairs as a result of its driver having run by a red light. The car was coming across the Bridge street bridge about eight o'clock last night, and the driver did not stop at the red light placed as a danger signal. Instead he ran into the rope barrier which resulted in a broken radiator cap and a shattered windshield.

ROTARY FAIRS

Yesterday evening, Cobourg Rotary Club held its street fair. There were two parties there from Campbellford. Mayor Davidson, Councillor Abernothy, Reeve Bygott and H. N. Lapp, manager of the local branch of the Bank of Commerce, constituted one party. Mr. and Mrs. Arthur Tripp and Mrs. Tripp's mother, Mrs. Williams, were the other party.

Campbellford merchants were among those who patronized the Trent River regatta, in so far as the prize list is concerned, anyway. On the list of prize donors we notice the names of P. C. Denyes, owner of the Blue Front Hardware; Linton Bros.; F. F. Long, baker and confectioner; Herb. Leonard, Haberdasher; Dr. O. C. Watson, dentist; T. S. Tait and Son, hardware, and W. J. Armstrong, dry goods. Of these, Linton Bros., and Dr. Watson are the only property owners at the summer resort.

CAMPBELLFORD ADVERTISED

Campbellford is bound to be advertised. Old Home Week did more than a little to bring the Old Town to the front. But that is over now. People say the town is dead since he celebration ended, but Carlton W. Adller, professional swimmer, expressed the opinion that he would take up the five-mile marathon swim at Trent River Regatta yesterday afternoon with the A.A.U. Adler is, for the present at least, a resident of Campbellford. He has made his training camp here since the marathon swim of Old Home week when he finished seventh.

The winter circuit of Canadian Chautauqua is being sold in town. The representatives require twenty-five names to authorize the booking. Last night eleven had been secured.

Yesterday was the closing date of the contest sponsored by the local weekly. The prizes have been announced. Miss Gladys Stephens has been awarded first honours, Frederick L. Blake is in second place. The third prize was won by a young lady of Morganston and Miss Roxie Wilson won fourth.

Flashing Eyes Laughing Eyes Downcast Eyes

Eyes tell Your Character

Brown eyes for strength—Blue for generosity—Gray eyes for jealousy—Sparkling eyes indicate beauty, yes, and good health, too! Do your eyes sparkle? Are the whites clear or are they tinged with yellow —indicating an out-of-sorts condition — due to constipation? If so, you need

Beecham's Pills

Try a regular daily course for a short period. Your eyes will tell the story.

A Vegetable Product

Read about Character from the Eyes in future Beecham Advertisements.

Sales Agents: Harold F. Ritchie & Co., Limited, Toronto

FLY-TOX

DEVELOPED AT MELLON INSTITUTE OF INDUSTRIAL RESEARCH BY REX RESEARCH FELLOWSHIP

The fragrant, stainless spray that kills flies, mosquitoes, moths, roaches, bedbugs and ants easily and quickly. It is harmless to people and will not stain.

A vast army of insects is bred in FLY-TOX laboratories to be released in the FLY-TOX "Chamber of Death" to test and certify the positive killing qualities of FLY-TOX before it is sold to you.

New purifying perfume-like fragrance

2956

Made by Canada Rex Spray Co., Ltd., Brighton, Ont.

Leads again!

Console Model 8555
Comprising Atwater Kent Screen-Grid 6-tube Receiver and Electro-Dynamic Speaker, $219. (less tubes)

ATWATER KENT SCREEN-GRID RADIO

ALWAYS first with *proved* improvements, Atwater Kent leads the field again with the marvelous new Screen-Grid Radio—the greatest achievement in radio by the leader of radio since radio began!

The set is ready! It has passed every conceivable test—in the laboratory, in city and country—in skilled and unskilled hands.

Enormous power, needle-point selectivity, longer reach, magical tone!

And it is available in beautiful console models, the product of one of Canada's leading furniture makers—worthy of this new set and worthy of the finest room.

Hear it today—at your dealer's. It gives the word "radio" a new meaning. Start enjoying it now! Malcolm and Hill Limited, Kitchener, Canadian Licensees.

Atwater Kent Electro-Dynamic Speaker, $51.

Table Model No. 55 Screen-Grid Receiver, price (without tubes), $143.

Table Model No. 60 —7-tube Screen-Grid Receiver, is priced (without tubes), 60 cycle only, at $162.50.

Battery Model No. 67 Price (without tubes), $125.

ELECTRO-DYNAMIC *of course!*

JOHNSTON'S

Tire, Battery and Radio Service

Peterboro Dealers in Atwater Kent Radios

Phone 2123 — Corner George and McDonnel Sts.

The Examiner

The Examiner is a member of the Audit Bureau of Circulation.

The Daily Examiner, published every lawful evening by the Peterborough Examiner, Limited. Office, 419 George street. $6.00 per year, delivered in city; out-of-town subscribers, by mail, $4.50 a year.

The Weekly Examiner published every Thursday Subscription price, $1.50 a year.

U.S. REPRESENTATIVES

Special U.S. Representatives—W. H. Stockwell, 629 People's Gas Building, Chicago, Ill.

New York—Chas. F. Miller, 225 Fifth Avenue.

Advertising rates on application.

R. M. GLOVER, Managing Director.

PHONES—Editorial 1631. Business Office 1600. Private Branch Exchange to all Departments.

THURSDAY, AUGUST 15, 1929

A MINSTREL LEAVES US.

The departure of Richard J. Devey for Perth about the end of this month will be sincerely regretted by his many friends in Peterborough. His twenty-three years' residence here ripened his numerous personal contacts into the warmer and enduring sentiment of friendship, and in that sense alone his removal will be a loss that will be felt beyond the narrower circle of his necessarily special interests and endeavours.

Excepting the Conservatory whose broader scope sets it apart, none of the musicians who have lived in this city during the last quarter of a century contributed more to the musical life of the community than did Mr. Devey. His long service as organist of St. John's Church won him a respect that extended far beyond the limits of that congregation by reason of the general public interest in such sacred choral works as Stainer's "Crucifixion," Haydn's "Creation," "Olivet to Calvary," and similar cantatas. His production of the "Messiah" in the Grand Opera House was one of his outstanding successes, but after all these compositions with their religious themes, Mr. Devey will be best remembered by many of his admirers for the pleasant hours he provided for them with his fine performances of Gilbert and Sullivan light operas, "The Geisha," in which he starred Lavina Hallihan, and which won a request performance from Earl Grey, then Governor-General, richly deserved the compliments of press critics here and in Toronto, but the "Mikado," "San Toy" and "The Greek Slave" were almost as well sung. One of the memorable episodes of the old Grand Opera House, crowded with the echoes of tuneful musical comedies, was the San Toy duet, a contribution for which we shall always be grateful to Mr. Devey. His Greek Slave chorus is another agreeable recollection. And in all his efforts Mr. Devey's selection of talent was confined to no narrow boundaries. This broad spirit was characteristic of all his associations here. He was a very capable accompanist, and looking back over his activities, it may be said of him that he gave to the people of Peterborough, his choirs, his choruses and his audiences, far more than he received.

R. J. Devey, and also Mrs. Devey, leave a large credit behind them which can be repaid only in the abiding esteem of their friends.

THE DOG CATCHER'S VICTIM.

It may seem strange to the man on the street that Magistrate Langley could not promptly exercise the discretion which is presumed to be within his authority in behalf of the war veteran whose dog may be destroyed because he cannot afford a license for it. The city by-law requiring the owner of a dog to obtain a tag for it is surely not so inelastic and ponderous that it could not be stretched or properly circumvented as a concession to this veteran who is still suffering from the effects of having been gassed at the front. The corporation of Peterborough has been so generous to its soldiers in large matters that it should be all the more considerate in such a trifle as a dollar dog tax, especially in such an appealing case as this one. Magistrate Langley need not have hesitated to assure Andrew Jackson, of 211 Stewart street, that the necessary license would be a gift from the city. The City Council would certainly have supported the magistrate, gently daring beyond the letter of the by-law.

Of course, the owners of dogs must take out licenses as the statute commands, but this was a deserving exception which the court could have recognized without encouraging delinquents. And it is altogether likely that there are quite a number of dogs running around without this year's tags. It is rather unfortunate that the official dog catcher was so persistently dutiful that he decided to make an example of Andrew Jackson, whose dog is the companion of his light daily exercise of walking, as ordered by his doctor.

UNNECESSARY SEVERITY.

The rough rout of Communists by Toronto police Tuesday night seems to have been an instance of the remedy being worse than the disease. Canadians have no more sympathy for Communism than they have for the Russian method of cossacking a crowd, which, according to the Toronto Mail and Empire reporters, was the method of dispersal some of Chief of Police Draper's men employed.

It is no doubt true that Toronto's radical agitators are publicity-seekers, as the chief remarked, but unnecessary violence used against them as on this occasion simply multiplies the publicity they get by incalculable columns, aside from the ordinarily unmerited sympathy that would be aroused in the minds of curious spectators who witnessed the one-sided skirmish and were themselves swept along by the wave of police.

The following is a description of official thuggery as quoted from the Mail: "Before MacDonald (Communist leader) could utter a word, a uniformed constable rushed at a tangent from the direction in which MacDonald was being pushed and struck him on the lips.

"MacDonald leaned forward. In doing so he broke the grips on his arms. A plainclothesman kicked him from behind, and he half turned, saying: 'I'll go, don't do that.'

"He straightened up and started to run northeastward. Two plainclothesmen and a uniformed policeman followed him. A plainclothesman wearing a straw hat and blue suit, and about 30 years of age, kicked him nine times before he fell. MacDonald crawled to his feet from his hands and knees, etc."

Such bluecoat brutality may have won more recruits for MacDonald, and possibly for his ideas, than his own ranting might have enlisted in a score of meetings. No wonder Mayor McBride demands the disciplining of the few constables whose natural violence found this opportunity of expression.

Deportation is a much quieter and safer way of disposing of undesirables than assaulting them in a mob scene in the shadow of Ontario's Legislative Buildings. And if Toronto police are unable to handle them in a reasonable manner, the provincial authorities should intervene.

AN OLYMPIAN COMING TO MAIN STREET.

Radio has made a notable conquest in the announcement of a series of concerts to be broadcast by the Philadelphia Orchestra under the leadership of Leopold Stokowski. This is almost the last of the great American symphonic organizations to yield to the invisible audience of millions within the range of the National Broadcasting Company's continental hook-up. The first concert will be given on October 6, the second on November 3 and the last on December 8. They are sponsored by the Philadelphia Storage Battery Company. The announcement explains that only recently has reception been sufficiently good to bring in such an organization as Stokowski's famous band.

That may be, but there have probably been other factors which have restrained the big orchestras from passing under the yoke of radio. It was felt that programs over the air would keep music-lovers away from the regular concerts which have long been outstanding features in Philadelphia, Boston, Chicago and other United States cities, and thereby threaten the very existence of the orchestras in spite of their ample endowments. There is also the artistic consideration, the traditional conviction, and doubtless well founded, that these sensitive, if not temperamental, bands require the inspiration of a personal audience to evoke their best work. And probably there has existed a prejudice against the radio, a sense of disparagement because of its jazz and other appeal to the multitude, placing it far down in the esteem of Olympians like Walter Damrosch of the New York Philharmonic, Stock of Chicago, Stokowski of Philadelphia, Koussevitsky of Boston, Gabrilovitch of Detroit and others. But this prejudice has been gradually broken down as the discrimination of the public has developed to the stage that welcomed the Damrosch series of radio concerts last winter.

It is all a good sign, as one after another these orchestras accept a radio as an asset to music. It broadens and deepens the people's knowledge of the great symphonies and other classics, and cultivates an appreciation of such unexcelled musical instruments as the Philadelphia Orchestra. Until television is commercialized, however, the radio audiences will miss the interesting experience of seeing Stokowski in action.

A CONSTITUTIONAL PROBLEM.

A new problem in constitutional procedure for lawyers to study over has been presented by the action of the supporters of Dr. Anderson recently elected to the Provincial Legislature. Conservatives, Independents and Progressives met after the election and made public announcement of the fact that they had decided to form a "co-operative government" and that Premier Gardiner, with a minority in the new Legislature, should promptly resign. But the Premier refused to resign, and insisted that he had a constitutional right to meet the Legislature before admitting that he had lost its confidence. The Opposition members, who had previously confined their announcement to the press, then served formal notice on the Premier of their plans, sending it to him by registered mail and supporting it by sworn statements. With the Premier still unmoved, Dr. Anderson adopted the novel expedient of calling directly upon the Lieutenant-Governor, armed with signed statements from his various supporters and demanding that Premier Gardiner be dismissed and that he be installed in his stead.

Since the Lieutenant-Governor must be guided by his Ministers' advice so long as they are in office, purists might object that the Lieutenant-Governor had no proper means of receiving Dr. Anderson, and no means of replying to him except through his present advisers. Lieutenant-Governor Newlands, however, did not stick on this point of procedure, but received Dr. Anderson, and after a certain time for consideration of his request, refused it, intimating that Dr Anderson and his followers would have to make their position clear in the usual manner when the Legislature meets.

It is somewhat difficult for those outside of political circles at Regina to understand either why Premier Gardiner insists on retaining office only to face what looks like inevitable defeat as soon as the Legislature meets, or on the other hand, just why the Opposition members-elect attach such importance to getting Mr. Gardiner and his colleagues out of office a few weeks earlier than September 3, when the Legislature is to meet. Premier King, at Ottawa, extracted a good deal of benefit out of a political crisis that involved the theory of what part His Majesty's representative should play, but opportunity for any such benefit appears to be lacking in this case.

But precedents have been created which will at least provide material for law students to debate.—Financial Post.

THINK IT OVER.

This is a dead town; nothing to do around here.

Ever hear that remark? Chances are that you have.

Often it is made by some young person who doesn't know what to do for the evening. Most of the young people are away and there is no prospect of finding agreeable company.

Thus, when thrown on their own resources, young people are apt to use some such phrase: This is a dead town; nothing to do around here.

It's worth a little study. Doesn't it really mean, that, thrown on their own initiative, forced to find something that will entertain or instruct or amuse, these young people are at a loss. What they really want is that some other person should entertain them, or suggest something to do.

They have simply become used to dropping in with a crowd, and depending on some other person to do the thinking and the planning.

Older people of a class suffer from the same complaint. They are not of the student type, they do not care for reading, they have not taken the trouble to develop friendships on a lasting basis, and probably they have no accomplishments which they can indulge when thrown on their own resources.

Really that complaint about this being a dead town and nothing to do here is an admission of weakness on the part of the person making it.—Stratford Beacon.

EDITORIAL NOTES AND COMMENT.

The poor man has one consolation. When he dies he leaves just as much as the rich man does. He leaves it all.—Quebec Chronicle-Telegraph.

We never realize how much nerve we have until we have occasion to occupy a dentist's chair.—Chicago Daily News.

It takes something more than a gay hat and a loud pair of socks to make a middle-aged gent look youthful.—Galt Reporter.

Voice of the People

Letters to be printed in the Voice of the People column must be received at The Examiner Office on the day before it is desired to have them published.

ANSWERS "IN A QUANDRY"

To the Editor of The Examiner,

Dear Sir:

Your editorial in yesterday's Examiner entitled "In A Quandry", must have been written before the police court news of the day was compiled. You strongly criticize the Globe for its attitude on Government Sale of liquor in Canada, while in the same issue of your paper is ample evidence to convince anyone with an open mind that drinking and crime are greatly increasing under the present system. Under Police Court News we find the following: A young man and woman with a two months old baby were found operating a still and doing a large business—A young man found drunk in charge of a car—A young man having liquor without a permit—A family row in East City, starting over a bottle of wine — A drinking bout by three young farmers, and a young man dead drunk in a truck on the Norwood road. Quite a list for one day. Then in the next column under "Main Street Topics" is a disgusting account of a young man reeling along the street on Sunday morning, embracing the posts, etc., and being nearly run over by an automobile. Now if you could add to this all the infractions of the law not discovered by the police, you would surely have enough evidence, Mr. Editor to convince any one that Government sale of liquors is working well in the interests of the liquor traffic, but not in the interests of temperance and sobriety.

Yours truly,

J. O. TOTTEN.

The Parsonage, Bridgenorth

Ed.—The editorial did not "strongly criticize" the Globe. It was a brief statement of two sets of facts, one of which presented the Globe's attitude toward Government "sale of liquor" and the other presented a few of the similar effects of illicit sale of liquor under prohibition in the United States.

A Thought

A PURPOSE

One of the rarest arts of life is to be serious of purpose without losing that lightness of touch which diffefrentiates the interesting personality from the bore. The man who is profound and pretentious about everything and who looks upon the whimsical and humorous side of existence as something to be shunned is one of the curses of a civilization which demands that everyone shall be at least partially educated. Only their wives know the full tragedy of living with them.

What To-day Means To You.

"LEO."

If August 15 is your birthday, the best hours for you on this date are from 7.30 a.m. to 8.30 a.m., from noon to 1.30 p.m., and from 6 p.m. to 8 p.m. The danger periods are from 10 a.m. to 11.30 a.m. and from 3 p.m. to 5 p.m.

The astrological influences in force on this date will be in tune with the spiritual side of your makeup, and the blessings of the day cannot be reckoned in material terms. There will be victorious conquests of self, sacrifices, and difficulties to overcome.

Children born on this August 15 will like to have their own way and will be very determined in their efforts to secure it. They will make friends slowly, but hold them long. They will have an unbreakable loyalty, and will quickly fight for those whom they love.

You are temperamentally a "safety first" type of person. It is a comfortable policy to follow, but it is seldom if ever the most profitable. It denotes a lack of courage. You are seldom ready to take a chance, and the urge of adventure is not sufficiently strong within you to egg you on. You are afraid to invest in self, you shy at your opportunities, you are afraid of failures. You do not take into consideration that experience, success of failure, in itself, is capital. You are afraid to call on your reserves, your latent abilities, until it is too late. You have disappointed Nature by neglecting the cultivation of the gifts you have, or grasping opportunities.

You are an indefatigable worker, conscientious to an extreme, neat and painstaking. The quality of your work cannot be criticised, but you can be criticised for not branching out further, for being satisfied with mediocre returns. Although not original or inventtive, you are a good student, and you have good discrimination and judgment. You go into things thoroughly, and have the patience to master details. On the whole, you are a very well-informed person. You do not, however, capitalize or advertise your knowledge or ability, as much as you should. You hide your intellectuality.

Successful People Born August 15.
Charles G. Leland—Author.
Abraham J. Ryan—poet-priest.
Willis B. Hawkins—Journalist.
Ethel Barrymore—Actress.
Edna Ferber—Author.
Walter Hines Page—Editor and diplomat.

(Copyright, 1929, by the Bell Syn., Inc.)

SEVEN-YEAR-OLD LOYALTY.

SAINT JOHN, N. B., Aug. 15.—(Canadian Press).—"The dogs got lost and I had to stay with them all night," was the explanation given by seven-year-old Francis Paschal when found by a search party who had scoured the nearby woods all the previous night for him.

The youngster, a visitor from the United States, was staying with relatives on the Loch Lomond road and took the two dogs for a walk in the early evening. When he did not return at dusk a search party was organized and spent the night in the woods, but were unsuccessful in their efforts to locate the boy.

Shortly after sunrise the shouts of the party were answered and the youngster found with the two dogs about three miles from the road.

The League of Nations now has a membership of 54 states. Nations not in the League are Brazil, Costa Rica, Ecuador, Mexico, Soviet Russia, Turkey, and the United States.

THE MAKE-BELIEVE WIFE

By KATHLEEN NORRIS

CHAPTER 17.

"Jealous of what!" she exclaimed.

"Oh—anybody. Haven't you ever been jealous?"

She reflected.

"Yes, I think so. I remember a girl named Mary Patricia O'Connor, down in the office—she's married now. And she had seven brothers and sisters, and a wonderful sort of mother," Beatrice said, dreamily, wistfully. "And it used to give me a sort of heartache"—she pursued—"the fun they all had, when Mummy was so worried and Marcia ill. I remember thinking that she was lucky. And that"—she finished, gently bumping her forehead against his, her hands locked about his collar—"that's jealousy, isn't it?"

"I don't know. Not my sort," Hugh said.

"Your sort! As if you ever had to be jealous of anyone, Hugh!" Beatrice exclaimed scornfully. "Why, who is ahead of you? Duval Fairfax, I suppose?" she asked ironically.

"No," Hugh answered, hesitantly. "Not exactly. But I suppose a man could be jealous—of a younger man?" he began.

"It would all depend upon what the younger man had that he wanted," Beatrice said, carelessly, unimpressed.

"Or what he had that the young man wanted—might want," Hugh amended it, watching her.

"It seems to me," she theorized, "that an older person has something and a younger person has somheting—nobody has everything. Young persons are usually discontented, aren't they?"

"Are you?" he asked, smiling.

"No, but I'm lucky, Hugh."

"Do you really think you are, Bee?"

"Think! I know I am. Now, Bert—" she began, and paused.

"What about Bert?" Hugh asked quickly, lightly. "What made you brin.. Bert in?"

"Well, I was thinking about him. Bert's not happy," Beatrice said.

"What"—Hugh cleared his throat—"what makes you think so, dear?" he asked.

"Well, he's restless. He's not interested, exactly, in what he's doing. He says he's no engineer, that he's an artist."

"He wants to go back to Paris?" Hugh asked, after a pause, in a carefully leveled voice.

"No, he doesn't," she answered eagerly, delighted to reassure him. "He says he wants to stay right here—except he said that if you should win the Kreutzmann prize he'd love to come to California, if we were out there for a year and maybe get into scene designing, or something, in the movies."

"I think nothing in the world would give me as much satisfaction as to have him settled," Bert's father said slowly, out of a silence.

"Settled?" she echoed, interested and alert. "How do you mean, Hugh?"

"Doing work he wanted to do," he said.

"You mean, making good with the firm—" Beatrice interpreted it, after a study of his face.

"That prefreably, of course. But doing anything that kept him absorbed, that showed he was in earnest," Hugh stipulated.

"Even if it wasn't here in North Underhill?" Beatrice demanded, in surprise.

"Oh, yes, wherever—or whatever—it chanced to be," Hugh said.

"You don't think he's an architect, then, Hugh?" she asked, a little chilled.

"Yes, of course he is. He's shown some brilliant promise. And yet—no, I don't think he's an architect; I don't think he's anything," Hugh confessed, in a quiet, somewhat despondent voice.

"And it's a disappointment to you?" she asked quickly, sensitively.

"Well, ambition is a good thing in a man, Bee."

"You have it, haven't you?" Beatrice said affectionately.

"A little."

"You've set your heart on the Kreutzman thing, haven't you, Hugh?" she pursued.

"No, I couldn't exactly say that, dear. Of course I'd like to get it. It's a lot of money, to begin with——"

"But you don't need the money, Hugh!"

"No, that true. But it would be a feather in my cap."

"As if," said Beatrice fondly, proudly, "you needed feathers!"

"Anyone with a beautiful and extravagant wife needs feathers!"

"Not you. You're perfect as you are!" Beatrice told him.

"We are late for luncheon," she announced, twenty minutes later, to the family group, "because I was telling Hugh how smart he is!"

"Well, that's a good excuse to offer his mother, anyway," old Mrs. Challoner said, pleased, from the head of the table.

Beatrice looked up, smiling. Her look met Bert's glance. His face was quite without significant expression; there was just a hint of elevation to his brows, just the faint suggestion of a smile about his mouth; an odd, intent, yet perfectly blank look in his eyes.

The hot color rushed into her face; she did not know why. She laughed a little shamefacedly, and as he serenely removed his gaze hated herself for the little laugh. Nobody else seemed to see anything amiss, but the uncomfortable moment returned to Beatrice's thoughts more than once during the long, hot afternoon.

"Hugh," somebody said suddenly during the luncheon, "Mrs. Kavanagh's back!"

"No?" Hugh smiled, looking up. "I didn't hear that."

"It was in Madame La Bavarde yesterday. Bee, why don't you read the society notes?" Pauline White reproached her.

Beatrice laughed joyfully.

"Because Hugh and I are not in society, are we, Hugh?"

"Certainly you are!" her mother-in-law said firmly. She seemed displeased. "What's that woman doing back here?" she asked.

"Mrs. Kavanagh?" Hugh interrogated in turn, as the question seemed directed to him. "I haven't the faintest idea. I met Millie Hotchkiss downtown the other day, taking a child to the dentist, and she said that Aileen would probably spend the whole summer in England, or Wales, or somewhere," he said.

"She's the one whose husband died?" Beatrice asked. Bert exploded into a senseless laugh, but nobody else laughed, and he subsided.

"She's in town, I suppose?" old Mrs. Challoner muttered. "I hope she'll stay there!"

"She's probably down at the Hotchkiss place, right up the lake here," Minnie White contributed thoughtfully. "Too hot for town! H'm!" She paused, pondering. "She'll turn up this afternoon, if I know Aileen Kavanaugh," she predicted.

Mrs. Challoner looked thoughtful, finally echoing her daughter's "H'm!" Nobody else spoke for a minute, and then everyone began at once, on totally unrelated topics.

It was sunset, after they had been swimming, when they were all lying about the cove, "like flies," Bert said unpoetically, that Mrs. Kavanaugh drove by in a little open roadster neatly cased in brown canvas, stopped, and waved, before she came down and joined them on the shore, and was introduced.

Beatrice had heard of her often, an old family friend and a great friend of Alice, a widow, who had been abroad for almost a year. She had never met her before.

Aileen Kavanaugh was thin and dark, with beautiful, black, soft eyes, eager, nervous hands, and eager, nervous body, and a quick-moving, nervous mouth. Her skin was clear brunette, with red on the thin cheek bones; her hair, satin black, was swept smoothly back under the small black hat she wore.

Her clothing said "Paris," even to Beatrice's inexperienced eyes. The dress was frail, scanty, without ornament. A loose soft coat of some lusterless thin stuff completed the costume; it was without fur or trimming, though stitched into a sort of ruff about Aileen's shoulders, and hung open.

An unsmiling woman, her brown face was alert and controlled, but not smiling. She sat down next to Hugh.

"It seems natural to have you back, Aileen," Hugh said.

"It seems good to get back."

"You've been abroad a long time, Mrs. Kavanaugh?"

"Seventeen months, Mrs. Challoner. Mr. Kavanaugh died in August, you know, and I wandered about for a while, not knowing exactly what to do with myself."

"I remember hearing someone in the family—perhaps it was Hugh—speak of it."

"Perhaps it was Hugh," Mrs. Kavanaugh echoed impassively, glancing at him with her soft black eyes, from under the narrow brim of her black hat.

"I sailed in August, and got home the day Dad and Bee were married," Bert said, "and it was in the paper that day." Beatrice noticed that he was watching them all with a rather odd expression.

"It was as close as that was it?" the newcomer said, in a quiet, unhurried voice.

"As close as what?" Bert asked, glancing at his father.

"Your father's marriage and Arthur Kavanaugh's death, Bert," the visitor answered reflectively. "He died on August 27th."

"The day before!" Beatrice said, struck.

"Was it?" Mrs. Kavanaugh said dreamily.

(To be continued.)

FINANCE BODY IS ADJOURNED

Hoped Two Days Would Give France and Britain Time to Find Solution.

GREECE GIVES VIEWS.

THE HAGUE, Aug. 15. — (Canadian Press).—The financial committee of the conference in session here to consider the Young Plan today adjourned to Saturday after listening to Louis Loucheur, France, and Premier Venizelos, Greece, discourse on deliveries in kind, as part payment of German reparations.

An official communique said adjournment was taken "in order to give the delegations a chance to continue negotiations begun on deliveries and annuities."

It was hoped generally the two days would permit Rt. Hon. Philip Snowden, British Chancellor of the Exchequer, and the French delegation to discover a common ground for negotiations looking to reconciliation of their national viewpoints.

Mr. Snowden has said the Young Plan is not acceptable to Great Britai except in revised form which would allow his Government a greater percentage of German reparations.

COUNCIL TAKES C.N.R. PROPOSAL

Cavan Councillors Decide to Share in Maintenance of Railway Fill-in.

ALL MEMBERS PRESENT

Cavan council met in regular session this week, members all present, and Reeve G. H. Hootan presiding.

Communications were received as follows:

From the Canadian National Railways, with a blue print of the proposed fill-in on the Cavan-Manvers boundary, and a report of the meeting held at that point on July 16.

From the Ontario Treasury Department, with a statement of the distribution of the Railway Tax for 1928:

From the Counties' Treasurer, enclosing a statement of the money to be raised by Cavan in 1929 for counties' purposes:

From the village of Millbrook reporting a combined meeting of the two councils, and a statement of the adjustment of the insurance on the town hall:

From Plaxton, Hueston, and company, regarding Highway Liability Insurance: Thorne-McGill: That the communication from Plaxton, Hueston, and company be laid on the table, and the clerk be instructed to write this company asking them to have a representative at the next regular meeting of the council. Carried:

Thorne-McKnight: That the council accept the plans as presented by the Canadian National Railways for the proposed fill-in on the boundary of Cavan and Manvers, the two municipalities to maintain this when the work is completed. Carried.

McKnight-McGill: That the reeve sign cheques for the following orders:

Millbrook Telephone Company, acc't. $4.87; A. Coulter, S. S. No. 13, $200; V. Jones, S. S. No. 1, $200; W. A. Nill, paysheet Road No. 10, east, $18.50; W. Widdis, paysheets Road No. 4, $45.75; F. J. Lewers, paysheet, Road No. 7, east, $14; R. Ruth, work Concession 13, $4, valuating sheep, $2, $6; E. Windrem, sheep killed, $10; H. Cathcart, sheep killed, $9; J. A. Vance, valuating sheep, $6; A. Johnson, work Concession 6, west, $9.75; H. J. Hubbeard, paysheet, Road No. 4, $17.50; Treasurer, Millbrook, Town Hall acc't, 1927, $15.50; J. S. Innes, Limited, repairs to tractor, $19.75; Metallic Roofing company, acc't. culverts, $61.10; Sawyer-Massey, acc't. repairs, $27.20; J. W. Hall, tile acc't. $13.23; Imperial Oil Company, acc't. gas, $219.27; J. W. Hall, acc't. tile, $429.42; G. W. Armstrong, 1 sheep killed, $8; R. H. Armstrong, paysheet Road No. 2, east, $334.60; L. H. Gibson, sheep killed, $18; J. Patton, work Manvers Boundary, $12.25; H. Lowes, work, Emily Boundary, $6; M. Ward, paysheet Road No. 2 West, $8.75; L. H. Gibson, paysheet various, $3902.46;

G. H. Hootan, expenses Toronto re Truck Traffic meeting $10; William Hootan, grant wire fence, $12.95; W. Bristow, grant wire fence, $4.90; M. Jackson, grant wire fence, $6; Thomas Ried, grant wire fence, $7.50; J. O. Ball, grant wire fence, $20.65; Stuart Fallis, grant wire fence, $4.50; Council pay $20; Committee Work: reeve $16; Deputy-Reeve $4; Councillor McGill, $2; Councillor Thorne, $4; $50; J. N. McGill, on salary, $37.50; McKnight-McGill: That council adjourn to meet Aug. 28, at 6:30 p. m.

TEXAS MAYOR TELLS OF PETERBORO TRIP

Says People Under Wrong Impression of His Far Southern State.

The attention of The Examiner has been brought to an account in the Dilley Herald of Dilley, Texas, U. S. A. of the trip of H. A. Sackville, the mayor of Dilley, to Peterborough during Old Home Week. In the article Mr. Sackville describes his long journey from the far South up to Peterborough, writing that he passed through the flood districts of the Mississippi and saw evidence which still remains of the tremendous damage done.

Indications regarding the corn and cotton crops that he saw while passing up the continent were generally reassuring. He was impressed with the beauty of the trip.

In the article, Mr. Sackville writes that he particularly enjoyed the ten days spent in Peterborough. "They were pleasantly spent in visiting relatives, renewing the acquaintance of old school mates and teachers, boating on the rivers and lakes and automobiling to nearby summer resorts. Many of these resorts are almost entirely occupied by people from U. S. A. who spend their summer there every year along this beautiful chain of lakes.

Interested In State

"What impressed me most on the whole trip was the keen interest shown by every one with whom I came in contact in regard to anything relating to Texas. There, present ideas on Texas would have been about right forty years ago and it required considerable explaining to convince and satisfy them that we are now occupying one of the most fertile regions in America and whose possibilities still remain undeveloped.

Sell Texas Tomatoes

"The great number of carloads of spinach, onions and other winter vegetables originating in this section to be found in Ontario could hardly be comprehended. Upon examination of the fresh tomatoes being sold in groceries and fruit stands in Peterborough, my usual comment was, 'I see you are selling "Texas" tomatoes."

BEDTIME STRIP — By Arthur Chaponille and Edward McCandlish

Standard Steel Gains 24 Points for New Record

TO-DAY'S QUOTATIONS

Closing Figures on Principal Active Stocks

Grain — New York — Mine — Canadian

TORONTO STOCKS

Supplied by BIGGAR, TURNER & CRAWFORD Peterborough

(2.30 p.m. Quotations)

	High.	Low.	Last
Abitibi	57½	55	57½
Bell Telephone	174	173½	174
Brazilian	71	69	69
Brit. American Oil	56½	55¾	56¼
Brompton	44¼	44	44
Building Products	38	34	37
Burt, F. N.	68½	64¾	67
Canada Cement	28	—	—
Canada Dry	88	87	87½
Canada Malting	25⅞	25	25
Can. Canners	25	—	—
Can. Ind. Alcohol	24	23½	24
Can. Pacific Ry.	225-231	—	—
Carlings	12	—	—
City Dairy	73	—	—
Dist.—Seagrams	15¾	—	—
Hiram Walker	18	—	—
Int. Nickel	51¼	50¼	51
Int. Petroleum	26	25½	26
Imperial Oil	30	29½	30
Laura Secord	45½	—	—
Loblaws	23	—	—
Massey-Harris	56	—	—
McColl-Front.	40½	—	—
North. Bakeries	32	—	—
Page-Hersey	137	—	—
Shredded Wheat	95B	—	—
Steel of Canada	62	61	61½
Ford 'A'	44	42¾	43½
Durant	15	—	—
Can. Dredge	120½	119½	120
Stand. Steel	140	120B	130

MINING STOCKS

Over F. G. OKE & COMPANY Wire

(2.30 p.m. Quotations)

	High	Low	Last
Abana	195	188	190
Aconda	20	18	19
Ajax Oil	310	288	308
Associated Oil	385	360	365
Amity	21	..	..
Amulet	263	250	252
Area	19	18½	19
Arno	44	43	43
Baltic Oil	210	205	210
Base Metals	560	..	..
Bathurst	12B	..	..
Barry Hollinger	29	28	28
Bedford	45	..	..
Bidgood	28	25½	25½
Capital Silver	5B	..	..
Castle Trethewey	30½B	..	..
Cent. Manitoba	40½	..	..
Clericy	9	..	..
Dome	1065	..	..
Dalhousie Oil	380	370	380
Falconbridge	1300	1275	1275
Goldale	6	..	..
Goodfish	6B	..	..
Granada	30½	29½	29½
Graham Bosquet	5	4	4
Home Oil	2335	2330	2330
Hudson Bay	1975	..	..
Howey	120	112	112
Hollinger	650	..	..
Inter. Nickel	5125	5065	5100
Jackson Manion	3½	..	..
Keeley	47½	..	..
Kirkland Lake	85	..	..
Kootenay Flor.	17½	16¼	17
Lake Shore	2600	..	..
Manitoba Basin	28½	24½	24½
Mayland Oil	975B	..	..
McDougall	53	..	..
McIntyre	1575B	..	..
Mandy	68	..	..
Malartic	19	14	15
Mining Corp.	435	..	..
Big Missouri	153	150	152
Murphy	5½	5	5½
Newbec	44	42	43
North. Can. Min.	32	..	..
Nipissing	270	..	..
Noranda	6350	6295	6295
Pend Oreille	650	625	625
Premier	183	175	183
Southwestern Pet.	425	405	410
St. Anthony	16½	..	..
San Antonio	12	..	..
Sherritt Gordon	750	740	740
Siscoe Gold	72	..	..
Sudbury Basin	875	870	875
Sylvanite	102	100	102
Stadacona	8	7	7
Teck Hughes	800	785	795
Towagmac	185	..	..
Thompson Cad.	11½	..	..
Treadwell	950	..	..
Ventures	800	..	..
Vipond	83	80	80
W. Hargreaves	185	180	180
Wainwell Oil	29	27	27
Waite Ack.	725	710	710

NEW YORK MARKETS

Over STOBIE-FORLONG & CO. Wire

(2.30 p.m. Quotations)

	High.	Low.	Last.
Amer. Can.	176	171½	175¾
Allied Chem.	324⅞	321	324⅞
Amer. Smelters	115⅝	115⅜	115⅜
Beth. Steel	127	125¼	125¾
Balt. & Ohio	134	134	134
Anaconda Cop.	122¼	119¼	119¾
N. Y. Central	239	236½	238¼
Can. Pac.	231	231	231
Ches. & Ohio	267	266	267
Fleischmann Yst.	91⅝	90¾	91
Gen. Elec.	394	388	389
Consol. Gas	172	167¼	171
Gen. Motors	70¾	67¾	70¾
Hupmobile	40¾	40¾	40¾
Hudson Motors	83⅞	82¼	83⅞
Inter. Comb.	66¾	66¾	66¾
Kennecott Cop.	87¼	86½	86½
Mont. Ward	117¼	115¼	116½
Inter. Nickel	50¾	50¼	50¾
Nash Motors	85⅞	84⅝	85⅞
Overland	23	22¾	23
Pan-American B.	62¼	61¾	62
Radio New.	86¾	81⅞	81⅞
U. S. Rubber	46	46	46
Studebaker	73¾	73¼	73¾
Southern Pacific	142⅜	142⅜	142⅜
Timken Roller B.	105⅞	100½	105⅞
Union Pacific	278	278	278
White Motors	42¾	40	40½
U. S. Steel	239¼	235½	238½
Yellow Cab	36⅝	35¾	36⅜
Erie	84¾	83	84¾
Col. Graph.	65	62⅝	62⅝
Radio-Keith	37½	36¾	37½
Bendix	90	89⅞	90
Simmons	126½	125	126¼
Rem. Rand	44⅞	44⅞	44⅞
In. Tel. and Tel.	116¾	115⅞	116

WINNIPEG WHEAT

Dec.	154	157	153⅞
May	159	156	159
Oct.	157	154	156½

CHICAGO WHEAT

Dec.	143½	141	143¼
May	152⅝	149¾	152⅝
Nov.	148⅞	148¾	148¾
Sept.	135⅞	132½	135⅛

CHICAGO RYE

Dec.	114½	113	114½

CHICAGO CORN

Dec.	96¾	94	96

CHICAGO OATS

Dec.	51¾	50⅞	51⅝

LIVERPOOL

Open—¼ to ⅜ up.

TRADING DULL NEW YORK CURB

Market Irregular Following Uneasiness Over Federal Reserve Loan Statement.

CALL MONEY UNCHANGED.

NEW YORK, N.Y., Aug. 15. — Canadian Press).—Uneasiness over the weekly Federal Reserve Brokers' loan statement, to be issued after the close of the market, brought about further irregularity in to-day's stock market, although the main tendency was again upward Trading turned rather dull but there was evidence of organized buying in a rather wide assortment of public utilities, rails and merchandising shares.

Call money renewed unchanged at 7 per cent. after having dropped to 6 in yesterday's late trading, and there was no change in other monetary accommodations. Further withdrawals of gold in London for shipment to New York were announced during the day. But its effect on the credit situation will not be apparent until after is arrival nex week.

U. S. Steel common quieted down after its spectacular advance of the past week. The stock opened unchanged at 238, advanced to 239, fell back to below 236 and then rallied to the day's high figure in the early afternoon. Vanadium and Michigan Steels turned heavy but Otis Steel was marked up nearly 4 points.

STOCK A DAY

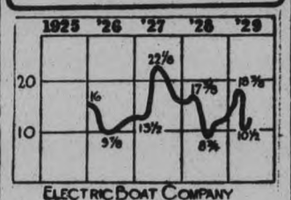

ELECTRIC BOAT COMPANY

The Electric Boat Company was organized in 1925 to take over from the Submarine Boat Corporation the units and subsidiaries engaged in the manufacture of submarine boats, Diesel engines, air compressors and other ships machinery. One of the big assets of the company is the right of a subsidiary to collect not less than one-half cent a pound on all duralumin manufactured and sold in the United States.

The company is engaged chiefly in the manufacture of submarines sold to the United States and foreign goverarments, the boats being constructed by subcontractors under the company's direction and patents here and abroad. The company through a subsidiary also builds pleasure boats. The company has plants at Bayonne, N. J., and Groton, Conn.

The company encountered adverse shipbuilding conditions in 1928. The trend of earnings has been downward owing to disarmament conferences and naval reduction programs but the pleasure boat unit has had good business. The company's gross declined 16 per cent in 1928 but the net rose to $941,813 owing to a special dividend from the New London Ship and Engine company, a subsidiary.

Funded debt in the form of real estate mortgages totals $671,016. Capital stock outstanding consists of 800,000 shares of common of no par value. On the stock of the predecessor company the last dividend was paid in 1917. No dividends have been paid since.

As of January 1, 1929, total current assets amounted to $6,683,363, total current liabilities were $2,348,612 and net working capital was $4,334,751. Book value applicable to the capital stock amounted to $9.89 a share.

(Copyright, 1929, The Bell Syndicate, Inc.)

Gaius Gracchus, the Roman tribune who lived 145 B. C. was the first to inaugurate farm relief by distributing grain to the poor. He supplied, at the expense of the Roman government, a bushel and a quarter per month at half price — the charge amounting to about 30 cents a bushel.

SETS RECORD AT 140 MARK

Rapid Rise Features Otherwise Quiet Session On Toronto Curb.

TRADING FIRM.

TORONTO, Ont., August 15 (Canadian Press). — The feature of an otherwise quiet market was provided on the Toronto Stock Exchange this morning when Standard Steel shot up 24 points to 140. At 116 this stock reached a new high for the year yesterday. The earnings for the half-year are rumored to be running considerably ahead of last year, and there is only a small supply of stock available. Yesterday the stock rose 16 points.

Stock available consists of 10,000 preferred shares and 15,000 no par common shares. The common stock was allotted in the form of a bonus when the preferred issue was floated. The preferred is on $3.00 dividend basis and any further disbursements in 1929 are likely to be made on the preferred.

TRADING FIRM.

TORONTO, Ont., Aug. 15 (Canadian Press).—Trading on the Toronto Stock Exchange this morning assumed a firm tone, for which a number of special issues were chiefly responsible.

Standard Steel, on reports of increased earnings, shot up to 140 for a gain of 24 at the opening and then re-acted to 130, with sales showing an increased interest. Service Stations also continued to attract attention, leading in activity with sales of 630 on its common stock which rose 3 to 74. The Preferred added 5 at 145. Interest in Service Stations also continued to attract attention, leading in activity with sales of 6,030 on its common stock, which rose 3 to 74. The Preferred added 5 at 145. Interest in Service Stations is connected with that in the oil group, but these issues did not show much change under continued activity.

Building Products displayed strength and activity to rise 3 to 37. DeForest Crossley regained the 7 points lost yesterday, reaching 72; F. N. Burt rose 1⅝ to 64¾, and there were fractional advances in Lake Superior 24¼, Ford 43½, and Canada Gypsum 120½. Abitibi added 1 at 57.

Brazilian and International Nickel, which yielded the leadership to other issues, the former dropping a fraction to 70, and Nickel remaining at 51. Both Loblaw issues declined slightly at 22½ and 22.

STOCKHOLDERS MAY GET BIG BONUSES

Expected To Accompany Dividend Distributions of Lake Shore Mine Company.

TORONTO, Aug. 15. — Substantial bonuses are expected to accompany dividend distributions of Lake Shore on September 15 and December 15, either that or a particularly large distribution on December 15. During 1928 the company paid dividends of 20 cents per share for the first three quarters, while for the last quarter a bonus of 20 cents accompanied the dividend. This year, while earnings have far exceeded the 1928 record, yet the dividend rate of 20 cents quarterly has prevailed. A factor entering into the present situation, of course, is the enlargement this month of about 15 to 20 per cent. in mill capacity, and the further construction to be completed this year which will give the plant a 100 per cent. increase over that prevailing at the beginning of the year. This will involve heavy expenditure.

Owing to the nature of the work in hand at Falconbridge, this company has been more or less out of the news for some time. Construction on the smelter is making rapid progress, brick work on the dust chamber having been completed and the steel work placed in position for the erection of the furnace and converter building. The chimney has reached a height of 175 feet. Plans have been prepared and contracts let for the erection of 25 houses for permanent employees and the establishment of a townsite near the mine is planned. In the Falconbridge mine, development work is concentrated on two levels, the 250 and 1,000-foot horizons. At the deeper level, the ore body will be crosscut at 200-foot intervals and a diamond drilling campaign started this fall. The intention is to prepare the 250-foot level for intensive mining in order to have it ready when the smelter is blown in at the end of the year.

Rumors that recent diamond drilling below the 975-foot level of Noranda has encountered new ore are spiked by official information. The report referred to intimated that a new ore body had been encountered at a depth of around 1,500 feet. However, officials state that there has been no drilling recently to that depth. The rumor probably originated through recent mention of a development some time ago at the 1,600 foot horizon. It will be recalled that drilling to the later depth north of the known limits of "H" ore body encountered ore. It is not known definitely whether this ore is a continuation of the "H" deposit or an extension of a separate occurrence. There have been no recent changes in production. Profits are at the rate of around $100,000 per week, while next month will probably witness the proposed large increase in output.

The world's rarest stamp, for which nearly $38,000 was paid recently, is on exhibition at the National Philatelic Exhibition at Havre, France.

CANADA LEADS WORLD IN TRADE WITH UNITED STATES

Dominion Shows Way Both in Exports and Imports, Year Book Reveals.

WEALTH IN FORESTS.

Canuck Buys Products Worth $916,200,000 and Sells Goods Valued at $489,000,000.

(Special to The Examiner, Copyright 1929)

WASHINGTON, Aug. 15 — "Trade with Canada constitutes over 98 per cent of our trade with northern North America, and Canada, during 1928, ranked first in importance among all the countries in the world, both as a market for our exports and as a source of imports."

This statement is made and amplified in the Commerce Year Book for 1929, just issued.

This year book, which contains a wealth of information in regard to trade, domestic and foreign, of the United States, devotes a chapter to trade with Canada, elaborated with comparative tables and diagrams.

These tables and reports show that the five leading markets for American goods are as follows:

Canada	$489,000,000
Japan	384,300,000
United Kingdom	348,400,000
Germany	222,000,000
Brazil	220,700,000

While Canada bought more goods from the United States than any other country last year, she did not reach the average of the United Kingdom for the years 1921 to 1925, which was $929,500,000, or for the year 1926, when they amounted to $972,600,000.

The principal commodities included in Canada's buying were first: Industrial, agricultural and electrical machines which totalled:

Industrial machinery	$54,096,000
Agricultural machinery	46,132,000
Electrical machinery	23,885,000
Total	$124,113,000

Next comes automobiles and parts:

Automobile parts, except engine	$47,395,000
Automobile engines	12,066,000
Automobiles	33,445,000
Total	$92,906,000

Coal comes next, with purchases amounting to $82,406,000, of which $50,129,000 was for bituminous coal and $32,277,000 for anthracite.

Fourth came petroleum products. Crude petroleum was $22,235,000; gasoline $18,574,000, and fuel oil $2,786,000.

Forest products contributed by far the largest share of imports. Newsprint alone amounted to $126,152,000; chemical wood pulp to $36,550,000, and pulp wood $15,963,000. Lumber, laths and shingles total $50,977,000.

From the farms of Canada there went $30,970,000 worth of wheat, bran and other by-products of wheat; $15,715,000 worth of cattle, and $7,570,000 worth of cattle hides, while Canadian diary products amounted to $9,177,000.

From Canadian mintes there was sent a total of $34,312,000, made up as follows: Asbestos, $7,835,000; copper, $18,531,000; nickel, $11,096,000; calcium cyanide, $4,685,000.

Uncle Sam, as a shrewd business man, is every day becoming more and more impressed with the necessity of keeping in the good graces of Johnny Canuck, from whom he buys more and to whom he sells more than any other person in the world with whom he had dealings.

Farmer Halts Traffic To Replace Horseshoe

In some instances it seems that Peterborough cannot uphold its boast of being a modern up-to-date metropolis, and this seemed to be clearly demonstrated in front of the Post Office this morning by a farmer who might have forgotten that he was on a busy street. It seemed that he was driving along the street when a shoe on the horse which supplied the motive power for his vehicle came loose.

Evidently being in a similar situation before, he nonchantly alighted from his buggy, taking with him a small hammer and some horse shoe nails and proceeded to repair the damage without even taking the pains to draw up to the crub while motor traffic whizzed all around him.

In a few minutes all was set and he climbed aboard his ancient vehicle and was away.

MINE MARKET IS IRREGULAR AT NOON HOUR

Many Issues Decline During the Morning Session After Firm Opening.

NORANDA DOWN.

Newbec and Arno Among the Stocks To Hold Firm—Oil Section Weaker.

TORONTO, Ont., Aug. 15.—(C.P.)—The Standard Mining Exchange presented an irregular front at noon. There was no leadership provided by popular issues either of the high or low-priced variety. After a firm opening many of these declined during the morning but changes were small.

Noranda dropped 55 cents to 62.80. Lake Shore 40 to 26.00, Hudson Bay 10 to 19.75 and Amulet 5 to 2.55. Newbec under good demand was unchanged at 43, Arno was firm at 44 and Granada Rouyn, not as active as yesterday lost a fraction to 30. B'wana after rising to 6.70 reacted to 6.40 fo ra net loss of 10.

Sherritt Gordon rose to 7.50 and the others to register gains were drawn from the precious metals, Dome adding 15 at 10.75, Teck Hughes 20 at 8.05 and Howey 5 at 1.17.

The Oils were weaker. Chemical Research added 25 at 16.25, but Associated Gas and Oil dropped 5 to 3.75, Southwest Petroleum 10 to 4.10 and Ajax 5 to 2.90.

ROUGH WEATHER STOPS SEARCH

Hopes of Finding Pilot of "Miss Detroit" in Lake Erie Wane.

NO NEWS RECEIVED.

WINDSOR, Ont., Aug. 15 (C.P.)—Government boats assigned to search for John Kaspar, missing co-pilot of the Miss Detroit, which plunged into Lake Erie and sank Tuesday night, were kept at the dock to-day because of the rough weather. Kaspar is the only one of the four persons aboard the plane who was not rescued the night of the mishap.

Rescue airplanes and costguard cutters returned last night to Cleveland and other ports without news of the former German war ace and hope of finding him alive has diminished.

SOCIETY MEETS.

Mr. and Mrs. James Patterson Hostesses To Members of St. James' Y.P.S.

On Tuesday a very enjoyable outing was held by the Young People's Society of St. James' Church, when a party of about twenty young people motored to the home of Mr. and Mrs. George Patterson, near Millbrook.

A delicious picnic supper was served on the lawn. Various forms of sports were entered into heartily by all, after which the party withdrew to the spacious living rooms, where a "sing-song" was held.

At the conclusion of the evening, Mr. Stanley Church, president of the Young People, moved a hearty vote of thanks to Miss Jean Patterson, who extended the invitation, and to her parents for their hospitality. Mr. Harold Mustaine also thanked the young people for their hospitality to himself and his friend, Mr. Vernon Craig, Ohio, who are visiting the city.

In the closing devotional exercises, the following members took part: Misses Alice Scott, Marcella Spenceley, and Messrs. Stanley Church and Harold Mustaine, and all joined in singing, "Blest Be the Tie That Binds."

Andrew Jackson was the oldest man who was ever president of the United States. He lacked only 11 days of being 70 when he left the White House.

CHURCH PICNICS.

Successful Affairs Held By St. James' Mission Band and Circle.

Two jolly picnics were held during the week by the members of St. James' Mission Band and the Mission Circle.

Owing to the inclement weather, both picnics were held in the basement of the church.

About 20 Band members were in attendance at the former on Saturday and an afternoon of games and sports was greatly enjoyed.

Prizes for various races were won by the following: Elinor Gibson and Jean Rose, Jean Dryland, Florrie Barry, Frances McMahon and Margaret Barry, Stanley and Jean Petty and Margaret Grose.

The occasion was honored by the presence of Mrs. E. L. Woodley, the president of St. James W.M.S.

A picnic supper brought to a close a very happy afternoon.

The Mission Circle was also unfortunate in their choice of a day. The rain did not however dampen the spirits of the large number who enjoyed a most successful weiner roast in the church basement.

After the supper a mission circle story with its missing adjectives and adverbs supplied by the crowd, caused much merriment.

The hostesses, Misses Mabel Dulmage, Jean Hammond and Nina Andrews were responsible for the success of the happy event.

CONDITION NOT CHANGED

WINDSOR, Ont., Aug. 15 (C.P.)—There is no change to-day in the condition of Mrs. Pauline Kluczinski of Hamtramck, Mich, who was injured early yesterday in an automobile smash between Old Castle and Maidstone. Her condition is reported "very low" at Hotel Dieu. Her recovery is considered possible. Theodare Maxwell, 40, of Kingsville, injured in the same mishap, is out of danger. Mrs. Kluczinski's daughter, Marion, and her chum, Stella Ujazdowski, received fatal injuries.

IT PAYS TO ADVERTISE

Ye Olde Firme, Heintzman & Co.

5 New Radio Leaders

NOW SHOWING AT HEINTZMAN HALL—SEE THEM—HEAR THEM—THE

VICTOR, MAJESTIC AND FADA

DEFOREST CROSSLEY AND ROGERS

Why Search the Town Over for a Radio Outfit?

No need to go further than Heintzman Hall, where in the above machines you have a choice of the very best. With their latest improvements they are acknowledged by radio enthusiasts to be WORLD LEADERS for Reception, Selectivity, Faithful Reproduction and Economy in Upkeep.

PIANOS TAKEN IN PART PAYMENT

HEINTZMAN HALL

R. HADDOW, Manager.

Royal Bank Bldg. Phone 258. George and Hunter

Citizens Come To Rescue And Pay For Dog Tax

A good citizen came to the rescue and cleared up the plight of Andrew Jackson, a returned soldier, who had a police dog for his sole companion, which was taken by the local dog catcher as it had no license, and was to be destroyed if the man could not obtain the money for the tag. As the veteran could not afford to part with the required sum it seemed inevitable but that he would lose his dog. However it has been learned that this has all been cleared up and that the dog will still remain safe and well in the owner's possession.

The Examiner also received a sum of money to take care of the license for this dog but as this is not necessary now the donator can receive the same by calling at The Examiner office.

GIANT AIRSHIP

(Continued from Page 1).

Left at 4.34 a.m.

FRIEDRICHSHAFEN, Germany, Aug. 15 (Canadian Press).—The airliner Graf Zeppelin left her home port at 4.34 a.m. to-day (10.37 p.m., E.S.T., Wednesday) for Tokyo, the second lap on her epoch-making flight around the world.

BERLIN, Aug. 15 (Canadian Press) —The Graf Zeppelin, giant German dirigible, appeared over Berlin at 10.30 to-day (4.30 a.m., E.S.T.), escorted by a squadron of airplanes from Templehof Airdrome, on its way from Friedrichshafen to Tokyo.

It was travelling at a good speed, and soon disappeared in the northeast.

Long before the appearance of the Graf Zeppelin Berlin prepared to extend its welcome. Hundreds crowded roofs, windows and vantage points along the streets in the hope of seeing the giant craft and waving it luck on its world flight.

The Zeppelin dropped two bags of mail in the Alexander Platz, much to the excitiment of the people there, who rushed to the bags, but were prevented by police from opening them. It was visible to the cheering throngs less than 20 minutes before fading from view to the north-east.

Wheat Prices Advance After Irregular Start

CHICAGO, Ills., Aug. 15 (C.P.)— Word of four degrees of frost last night in Canada led to higher prices here for wheat to-day after an irregular start. Reports of general rains in Australia were largely responsible for the initial downturns of wheat values. Opening unchanged to ½ off, wheat later showed a material rise all around. Corn, oats and provisions were likewise firmer, with corn starting ⅜ down to ⅝ up and subsequently scoring a general advance.

THE WORLD AT ITS WORST—THE CHILD AT THE DOOR By GLUYAS WILLIAMS

Lucky Children Indeed, If Their Mothers Know and Serve

SHREDDED WHEAT

With all the bran of the whole wheat

Children don't have to be coaxed to eat it—they like the crisp, crunchy shreds of baked whole wheat. They have to chew it—and that means sound teeth and good digestion.

BIG SHIPMENTS OF FISH MADE

Maine Contributes Large Share To 190,000 Car Shipment of Potatoes.

LARGE STORAGE DAMAGES.

WASHINGTON, Aug. 14.—(Canadian Press).—Tremendous shipments of seafood from Boston, Gloucester and Portland and the large potato crop of Maine contributed an important volume of the perishable food commodities which used about 190,000 railroad cars, specially equipped for this service, and to a total of 1,500.000 carloads of such perishables, according to specialists of the United States Department of Agriculture.

The great industry of shipping and storing such perishable food products has developed largely during the last 40 years. Refrigeration, including cold storage, and the refrigerator car, is primarily responsible for the variety of fresh food now available for the American table at all seasons of the year.

Dr. Lon A. Hawkins of the United States Department of Agriculture, who has just completed a survey of this service, emphasizes that the system is not yet perfect, as is shown from the fact that last year American and Canadian railways paid nearly $11,000,000 in claims on fresh fruit, vegetables, dairy and packing house products.

This subject is of live interest because such data are required by the President's Federal Farm Board, which is making a survey of the best methods of marketing farm products, and because the entire distribution system is now being intensively studied by the Advisory Committee to the Secretary of Commerce and Director of the Census in planning for the census of distribution, which is a new feature of the forthcoming census.

"When we consider that the railroads handle about 1,500,000 carloads of produce," Dr. Hawkins commented, "these claims for damages in transit do not seem excessive, but they indicate possibilities for improvement in the transportation service."

Transportation of produce under refrigeration has been aptly called "cold storage on wheels," Dr. Hawkins points out. "The conditions met with in rail transportation are, however, more difficult than they are in a stationary cold storage plant. When the car is in motion it encounters various conditions, and the fact that it is mobile, adds to the difficulties of construction."

DISTRICT NOTES from Villages and Towns in District

(BY CORRESPONDENTS OF THE EXAMINER)

OMEMEE

Rev. R. F. and Mrs. Stillman, of Norwood, visited Mr. and Mrs. J. Bushnell on Saturday.

Mr. and Mrs. Charles Robinson and family of Montreal spent the week-end with the former's uncle, Mr. William Robinson.

Mr. and Mrs. R. A. Tate and son, are visiting relatives in Campbellford.

Miss Elizabeth Scott of Cannington is the guest of her friend, Miss Jane Earle.

Mr. and Mrs. P. Coad and family spent the week-end with friends in Ottawa and Montreal.

Mr. and Mrs. R. Poast accompanied them to Kingston and visited relatives there.

Mr. and Mrs. C. McCaffrey and daughter, Miss Audrey, were the guests of Mr. and Mrs. H. Shearer at their cottage at Sandy Lake, over Sunday.

Mrs. S. Faulkner and son, Mr. Roy Faulkner motored to Kingston and visited the latter's sister Mrs. Halligan.

Rev. W. J. H. Smyth, of Wellington and his sister Miss Jennie Smyth of Consecon, are spending their holidays in this vicinity.

Miss Sadie English, of New York, is visiting her father, Mr. George English.

Mr. and Mrs. B. Middleton motored to Cobourg on Sunday and visited friends.

Mrs. J. Mitchell has returned home after a pleasant visit with friends at Millbrook and Mount Pleasant.

Misses Florence Marshall and Vera Morton, are enjoying a holiday with the latter's sister, Mrs. Wilfrid Wilson of Nestleton.

Mr. and Mrs. C. Holmes, of Toronto are holidaying at their home in Omemee.

Miss Carrie Balfour of Toronto, is the guest of her sister, Mrs. Charles Rutherford.

Mrs. Ellis Lloyd is spending a few weeks with her daughter, Mrs. Reginald Brown of Cobourg.

Mr. and Mrs. H. Shearer of Buckhorn visited Mr. and Mrs. J. Bushnell on Friday.

Mr. and Mrs. Roy Cornell and daughter of Manilla, called on Omemee friends on Sunday.

Miss Maye Faulkner has returned home after spending several weeks with her aunt Mrs. Halligan of Bewdley.

Mr. Roy Faulkner, and his mother, and sister, Miss Mary Faulkner motored to Jackson's Point on Sunday. Miss Faulkner will spend the week with her friend Miss Ross.

Mr. Alex Clarke of Lindsay was in town Tuesday on business.

Rev. W. H. and Mrs. Nugent and family, left on Monday for Ottawa and thence to Boston and before returning to their home in Chicago they will visit in Buffalo and Niagara Falls. They enjoyed a two weeks' visit with the former's mother and other members of the family in Omemee and Lindsay.

Mr. and Mrs. Ernest Bushnell, of Toronto, Mr. and Mrs. C. McCaffrey and daughter of Windsor and Mrs. J. Bushnell, visited Dr. and Mrs. C. Laidley and Mr. and Mrs. I. H. Laidley, of Lindsay Thursday.

Mr. and Mrs. R. Poast and Mr. and Mrs. Coad and family spent Tuesday with Mr. and Mrs. M. Lethangue of Ballyduff.

Miss Lottie Robinson of Toronto is visiting her cousin, Miss E. Robinson.

Mrs. C. L. Morcombe and daughter, Mrs. E. Bradburn and Mrs. J. Shield and Messrs. Floyd and Gordon Parsons enjoyed the C. P. R. excursion to Orillia, on Thursday.

Miss Ella McQuade of Allandale, is the guest of her aunt, Mrs. R. H. Williamson.

Mr. and Mrs. H. Lamb and daughter, Miss Jessie returned home on Saturday evening from a pleasant motor trip to Ottawa and Montreal. Miss Sophia McQuade of Ottawa accompanied them home and spent the week-end with her aunt, Mrs. C. Ivory and her sister, Mrs. R. H. Williamson.

Mrs. Albert Ford of Havelock visited Omemee friends last week.

Mr. and Mrs. F. G. Sandy and daughters Misses Doris and Genevieve motored to Oakville Thursday. Miss Doris Sandy remained in Toronto for a day.

Mrs. C. L. Morcombe and daughter, Miss Doreen, are enjoying a holiday at the former's home near Whitby.

Mr. and Mrs. F. MacFarlane, of Toronto, spent the week-end with Mr. and Mrs. S. J. Mackay.

Miss E. Tobey of Toronto, is enjoying a holiday with her parents in town.

Rev. P. B. Thornton who has enjoyed a trip through Quebec and New York state, returned to the home of his sister, Mrs. F. G. Sandy on Saturday.

Mr. Harry Evans of Rochester, visited his brother, Mrs. Fred Evans last week.

Master Archie Pogue is visiting his aunt Mrs. J. MaCallum of Bobcaygeon.

Mr. and Mrs. Albert Stinson of Peterborough and their grandson, Jack Magee of Detroit, visited Mrs. W. D. Stinson on Sunday.

Many from Omemee attended the Conservative picnic in Lindsay on Friday among them being Mr. Henry Laidley who although only eighty-seven years young was awarded the prize for being the oldest gentleman on the grounds.

Mrs. Roberts and three children, are the guests of Mrs. W. D. Stinson. Mr. and Mrs. Ross Laidley and family of Burk's Falls are spending their vacation with the former's parents, Mr. and Mrs. A. Laidley.

Rev. J. Colbourn of Toronto addressed the congregation of Trinity United church, on Sunday morning in the interests of the Ontario Prohibition Union.

A horseshoe court has been built on the lot adjoining Mr. McGinness store and is the chief attraction for both men and boys from the village and surrounding countryside for this popular sport.

Miss Doreen Edwards of Lindsay visited her cousins, Mrs. Dr. McPhee and Miss Marion Rea last week.

Miss Margaret Fallis of Fleetwood spent last week with her friend, Miss Dorothy Rea.

Mr. and Mrs. Herbert of Midland, Mr. and Mrs. Alex Mahood of Lindsay and Mr. and Mrs. R. Smith of Reaboro were the guests of Mr. and Mrs. Elmer Mahood on Sunday.

Arthur Miles of Lirndsay is spending a few days with his cousin Arnold Rea.

DUNSFORD

Mr. and Mrs. Wallie Jones and family of Burnt River spent Sunday with Mr. and Mrs. Ernest Germyn.

Mr. Jack Bullock of Toronto spent the week-end at his cottage at Greenhurst.

Mr. Thomas Killeby of Toronto, called on Dunsford friends on Saturday.

Mr. and Mrs. Will Fisher of Lindsay spent Sunday with Mrs. William White.

Mr. Thomas Beacock and niece, Bessie of Orono spent a few days last week with Mrs. G. F. Burgess.

Mr. Hubert Sheehy and sister, Nora also, Mr. and Mrs. Dave Wood of Burnt River spent Sunday with Dunsford friends.

Misses Eva and Grace Robertson are spending a few weeks with friends at Aroua.

Miss Doris Parker of Nogie's Creek spent a couple of days last week with Miss Anna Burgess.

Misses Iva and Olive Robertson also Mr. Art Routery of Toronto spent the week-end with Mr. and Mrs. John J. Robertson.

Mr. and Mrs. James Quine of Aroua are spending a few holidays with friends here.

Miss Evelyn Burgess of Lindsay spent the week-end under the parental roof.

Mrs. Wm. Nicholson has returned to her home in Pontypool, having spent a pleasant holiday with friends here.

Mrs. H. M. Richardson and son Wilfred of Pontypool spent a few days last week with Mrs. G. F.Burgess.

HALL'S BRIDGE.

Master Webster Wilson is at present in Young's Point, where he is spending his holidays with his brother, Mr. Aubrey Wilson.

Rev. and Mrs. R. T. C. Dwelly, of Young's Point, were in the village on Tuesday.

Mr. and Mrs. Harry McIlmoyle and family motored to Mount J lian on Sunday and were the guests of Mr. and Mrs. Albert Reid.

Mr. and Mrs. George Wilson motored to Peterborough on Tuesday.

Mr. Lorne Webster of Lakefield, was in the village on Tuesday.

Mr. Murray Barr is at present engaged in Peterborough with the Peterborough Lumber Company.

BRIDGENORTH.

Mrs. Thomas Tyres, of Smith, was called to Toronto owing to the death of her mother, Mrs. Elizabeth Darrah.

Miss Lucy Styles, of Toronto, was a recent guest at the home of her aunt, Mrs. Charles Robinson, of Smith.

Miss Mildred Mann, R.N., of Toronto, is visiting at the home of her father, Mr. William Mann, 'The Hawthornes,' Smith.

Mr. and Mrs. Ottis McConkey of Rochester, are spending their holidays with the former's mother, Mrs. J. C. McConkey, of Smith.

Miss Blanche Mann, R.N., is spending her hol iday with her father, Mr. William Mann, 'Hawthornes,' Smith.

Mr. and Mrs. Allen McConkey, of Edmonton, are visiting at the home of the former's mother, Mrs. J. C. McConkey.

Mrs. Charlie Collar, of Trenton, is spending a few days with her mother, Mrs. W. Carter, of Smith.

Mr. and Mrs. Wilbert Franks and daughter of Peterborough, have purchased Mr. Fry's cottage at "Long Point."

Miss Vera Franks of East Emily, is visiting at the home of her uncle, Mr. Wilbert Franks, 'Long Point.'

The Sunday school of the Gilmour Memorial church have decided to hold their excursion to South Beach on Wednesday, Aug. 21.

The many friends of little "Peggy" Nicholas are sorry to learn that she had the misfortune to fall and break her arm.

Mr. and Mrs. Mitchell of Beamsville and her son Alfred of Detroit, were recent guests at the home of Mrs. S. L. Hammond, of Smith.

Mr. and Mrs. W. Roe, of Peterborough, and little granddaughter ,of Toronto, spent a few days with Mrs. J. Gordon Mann, of Smith.

Miss M. Dobbin of Peterborough, spent the past week with Miss Beula Huffman at 'Long Point,' Smith.

WILL USE FIRST "COMBINE."

VERNON, B.C., August 14 (Canadian Press). — While "combines" for harvesting grain are now fairly common on the prairies, the first of these machines will be used in British Columbia this season. The machine has been purchased by the L. and A. Ranch which is one of the largest farms in the Okanagan, situated between Armstrong and Vernon. Considerable acreage was sown to wheat this year, and being on irrigated land, it has not suffered from the drought. In fact, it is a wonderful crop and will, it is expected, average 45 to 50 bushels to the acre.

First in FLAVOUR QUALITY AND AROMA!

Chase & Sanborn's SEAL BRAND COFFEE

In two, one and half-pound cans—whole, ground or fine ground for percolator use.

120

FOUR CHILDREN ARE BAPTIZED AT ONCE

Solemn Rite Performed on Grandchildren in Richards Home.

(Examiner Correspondence)

MILLBROOK, Aug. 15.—A family gathering of peculiar interest took place at the home of Mr. and Mrs. C. W. Richards on Monday, when Rev. William H. Higgs, of Beachburg, conducted a baptismal service for four of their grandchildren, in the presence of the members of the immediate family circle.

The three children of Dr. and Mrs. C. Alvin Richards, of Curtissville, Pa.; Joan Marie and the twin boys, Burke Alvin, and Terrence Alfred, who are also grandchildren of Rev. Mr. Higgs, and the little daughter of Mr. and Mrs. Leo Charlebois, of Peterborough, Leon Phyllis, Mrs. Charlebois being the only daughter of Mr. and Mrs. Richards, were the ones for whom the solemn rite was performed.

Other guests present were Miss Dorothy Higgs, R. N. of Toronto; Miss Mae McKim, R. N., of Peterborough, and Mr. Basil Richards, whose wife and little daughter, Laureen, are at present visiting her parents, Mr. and Mrs. Walter Campbell, Toronto.

Dr. and Mrs. Richards, and family, left the following morning motoring to their home in the States, Miss Dorothy Higgs accompanying them as far as Toronto. Rev. Mr. and Mrs. Higgs called on a number of his former parishoners on Tuesday morning, leaving on the noon train to visit Mrs. Higgs' relatives at Port Perry, a former circuit of Mr. Higgs, before returning to their home in the Ottawa valley.

Quite Right—my Boy!

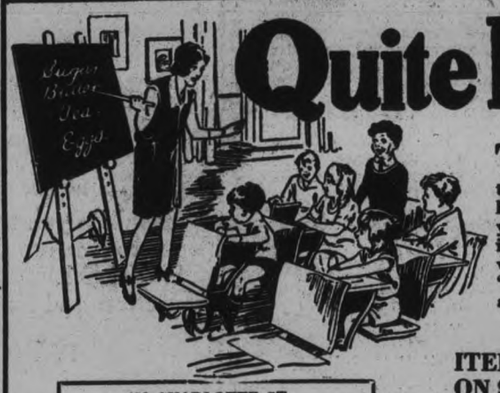

THE teacher asks her class the following question by way of testing their knowledge of household economics—"Tell me what your Mother pays for these four items on the board." Johnnie, with his eyes all beaming, replies: "Please teacher, to get the RIGHT answer, you'll have to go to LOBLAW'S.

LOBLAW GROCETERIAS

ITEMS MARKED SPECIAL ON SALE—AUG. 16-22

WATCH YELLOW PRICE TICKETS, THEY DENOTE SPECIAL VALUES

178 CHARLOTTE ST.
DELIVERY HOURS
10 a.m., 2 p.m., 4 p.m.
WEDNESDAY, 10 a.m.
SATURDAY
10 a.m., 2 p.m., 4 p.m., 8 p.m.

COOLING DRINKS

Grape Juice — WELCH'S—National Drink—Medium Size Bottle ..... Bottle 32c
Raspberry Vinegar — DALTON'S ..... Bottle 26c
Lemon Cup and Orange Cup — CROSSE & BLACKWELL'S ..... Bottle 33c
Lemonade and Orangeade — KEOVAH Brand ..... 2 Tins 25c

Try— Alpine Club — The Peer of Pale Dry Ginger Ale — BOTTLE IN CARTONS OF ½ AND 1 DOZEN 10c — PLUS 2c DEPOSIT ON EACH BOTTLE

ROYAL YEAST — Makes Perfect Bread — PKG. 7c

CHARM — Cleans Everything — PKG. 8c

PRESERVING? HERE ARE A FEW SUPPLIES—

Fruit Jars — CORONA Brand—Medium Size ..... Dozen $1.09
Fruit Jars — CORONA Brand—Small Size ..... Dozen 98c
Parowax — IMPERIAL—1-lb. Package ..... Pkg. 12c
Zinc Jar Rings — Good Heavy Quality ..... Dozen 18c
Certo — SURE-JELL ..... Bottle 29c
Rubber Rings — Extra Heavy Quality ..... Dozen 8c

VACATION FOODS

LET us help you to really enjoy your vacation. You will find on our shelves all the "eats" required for picnic luncheons beside lazy roads and along the tinkling streams, or for hearty suppers around the crackling campfires—all you need to do is the choosing, and then your local store manager will see that your groceries are packed

FREE

Then while away — you will find a modern Loblaw Groceteria in or near most of the summer resorts, for replenishing your supplies.

SPECIAL— ALYMER Pure Strawberry JAM 40 oz. JAR New Pack 33c

SPECIAL—Cook's Friend BAKING POWDER 29c 1 lb. TIN

SPECIAL— GRAPENUTS The Ideal Breakfast Food 2 Pkgs. 27c

SPECIAL— ALYMER PINEAPPLE TID-BITS No. 2 Size Tin 19c

SPECIAL— NESTLE'S EVAPORATED MILK 2 Tall Tins for 21c — LIMIT—6 TINS TO A CUSTOMER

SPECIAL— LIFEBUOY THE HEALTH SOAP 3 CAKES 19c

Bab-O Cleanser — Prepared specially for Enamel—"Something new". Tin 14c
Ivory Soap — Guest Size—As fine as Soap can be ..... 2 Cakes 9c
Corn Starch — BENSON'S or ST. LAWRENCE Brand ..... Pkg. 11c
Golden Syrup — LYLE'S—Imported—2-lb. Tin ..... Tin 26c
Canned Grapefruit — "It's Delicious"—Each tin contains five servings—No. 2 Size Tin ..... Tin 24c
Peaches — AYLMER Brand — Fancy Quality — Halves — Tree-ripened—No. 2 Size Tin ... Tin 27c
Oxydol — Makes Hard Water Soft ..... Lge. Pkg. 23c
Oxydol — Makes Hard Water Soft—Small Package .. 2 Pkgs. 19c
Pickles — QUEENLAND Brand—Sweet Mixed and Sweet Mustard—16-oz. Jar ..... Jar 29c
Tuna Fish — SHELL Brand—Light Meat—Halves ..... Tin 29c
Shrimps — Florida Wet Pack ..... Tin 21c
Macaroni — Catelli's Ready Cut—The food to grow on ... 2 Pkgs. 23c
Dates — KARAVAN Brand Stoneless ..... 2 Pkgs. 35c
Gelatine — DAVIS'—2-oz. Package ... Pkg. 16c
Jelly Powder — MacLaren's Invincible—6 Pkgs. to a carton—Assorted ..... Carton 33c
Custard — HARRY HORNE'S—4-oz. Package—Assorted Flavors ..... 3 Pkgs. 23c
Crisco — A Sweeter-tasting Fat makes a Sweeter-tasting Pastry—1-lb. tin ..... Tin 24c
Crabmeat — Fancy Quality—Halves (6-oz.) ..... Tin 33c
Salmon — SOVEREIGN Brand—Fancy Sockeye—Red—Halves ..... Tin 24c
Rice Krispies — KELLOGG'S ..... 2 Pkgs. 25c
Peanut Butter — JACK AND JILL Brand—Toy Pail ..... Pail 21c

Soaks Clothes White — RINSO 3 PKGS. 25c

ALYMER DICED CARROTS 2 No. 2 Size Tins 21c

— WE SELL FOR LESS —

Self Serve LOBLAW GROCETERIAS Cash and Carry

McNabb's Final Summer Sale

Three Days Friday Saturday Monday

All Summer merchandise must be cleared at once—and prices have been reduced to such ridiculously low figures, that a single garment will not remain. For first choice, come early.

SUMMER CLEARANCE OF

High Quality Dresses

REGULAR $14.95 TO $19.95

$8.95

Every Dress an example of exceptional value-giving, many at a fraction of their original cost price. Wide assortment to choose from, many but recently out of their wrappings. Jacket ensembles and one-pjiece styles. Our entire stock to choose from. Sizes 14 to 38 only.

Sleeveless Washable Silk Dresses

REGULAR $8.95 to $14.95

$5.00

Season's smartest styles, fashionable fabrics, dainty soft colors, include reds. Sizes 14, 16, 18 and 20 only. All reduced for quick clearance.

Knitted Suits

AT GREATLY REDUCED PRICES FOR WEEK-END SELLING

Regular $14.95 Knitted Suits $9.95
Regular $19.95 Knitted Suits $13.95
Regular $25.00 Knitted Suits $15.95
Regular $29.75 Knitted Suits $19.95
Regular $35.00 Knitted Suits $22.95

Two and three-piece styles. Newest colors and color combinations. Sizes for misses and women.

Any Hour Wash Dresses

TWO GROUPS

AT PRICES THAT DEMAND 9 A.M. SHOPPING

GROUP NO. 1 — Twenty-five only Wash Dresses, sleeveless styles. Misses' sizes only, 14 to 20. Price, $1.00

GROUP NO. 2 — Twenty-five only Sleeveless Wash Dresses. Misses' and junior sizes. Sale price $1.95

Sleeveless Dresses

REGULAR $5.95 TO $7.95

$2.95

Plain Fugi and Printed Silk Wash Dresses. Odds and ends from a busy season selling. All reduced for a quick clearance. Sizes 14 to 38 only. White and colors.

Quick Sale Prices on the Balance of all Spring Coats

Tweed Coats, Poiret Coats, Charmeen Coats, Tricotine Coats. Mostly fur trimmed. Some tailored. Eminently suitable for Fall wear.

Only once a year is there a Sale like this. McNabb's policy of absolute clearance at the end of the season makes it possible.

Three weeks hence you will pay three times as much.

Coats regular $12.95 to $16.75. Clearance price $5.00
Coats regular $25.00. Clearance price $9.75
Coats regular $29.75 to $35.00. Clearance price $14.75
Coats regular $39.75. Clearance price $19.75
Coats regular $45.00 to $65.00. Clearance price $25.00

Only your own neglect can prevent you from saving now. Choose your Coat to-morrow, and choose it early. Season's smartest styles. Fashionable fabrics

ALL OTHER SILK DRESSES — in our Store, regular $16.75 to $59.50, on sale Friday, Saturday and Monday .... $12.50 to $45.00

DAJA DRESSES — Regular $39.50. On sale Friday, Saturday and Monday $26.50

Because of extreme lowness of price on these specials, every sale will be final. No refunds. No exchanges.

McNabb's

369 George Street

You will derive far more satisfaction from SALADA than you will from cheap tea

"SALADA" TEA

'Fresh from the gardens'

684

DISTRICT NOTES

From Villages and Towns in District

BY CORRESPONDENTS OF THE EXAMINER)

DOWNEYVILLE

Mrs. Lillie Lucas and son Donald spent the week-end the guests of the former's parents, Mr. and Mrs. Simon Perdue in Peterborough.

Mr. Fergus Garvey has returned to Buffalo, N. Y., after a few days spent the guest of his parents, Mr. and Mrs. Michael Garvey.

Messrs. Timothy Dorgan, George O'Donnell and William C. Herlihey motored to Orillia Sunday and spent the day the guests of friends.

Mr. and Mrs. George Murphy and family, Mr. and Mrs. Frank Kirley and family, Mr. and Mrs. Bernard McGeough and family, all of Lindsay attended the Scully-Costello wedding here Tuesday.

Mrs. Joseph Ellore and baby of Tweed are at present the guests of her parents, Mr. and Mrs. Charles Downey.

MILLBROOK

(Examiner Correspondence)

Miss Edna Eastcott, Ph. D., of the faculty of the University of Toronto, is holidaying with her parents, Mr. and Mrs. James Eastcott.

Mr. Aubrey Fallis, his mother, Mrs. H. A. Fallis, and Miss Margaret Armstrong, motored to South Lake, near Gelert, and spent the week-end with friends.

Miss Jessie Fallis, of Toronto, is holidaying with her mother, Mrs. David Fallis, and her brother, Mr. L. H. Fallis, and other friends for her summer vacation.

Miss Ida Spragge, of Hamilton, was a recent guest of Mr. and Mrs. Will Pendrie for a short stay.

Mr. and Mrs. R. Windrem, and three children, who are motoring through Ontario from their home in Saskatchewan, and visiting relatives, were guests of Mr. and Mrs. I. E. Needham on Monday.

The amount realized from the bazaar and afternoon tea, for which Mrs. F. H. Smith kindly opened her home, the proceeds going in aid of the Star Fresh Air Fund, has now reached $58.52. Mrs. Smith remitted the money to Toronto on Tuesday.

Mr. and Mrs. H. J. Jordan, who have spent the summer months taking a course at the University of Toronto, were in town over the week-end. The summer course has now closed and Mr. and Mrs. Jordan will spend the remainder of the holidays with her parents, at Hamilton, and his parents at Mitchell.

Mr. and Mrs. G. W. Sayles, and son, Walter, of Toronto and Mr. and Mrs. P. Stinson, and family, were at Bewdley for the week-end.

Mr. and Mrs. G. F. Harrington spent Sunday with Mr. and Mrs. J. Falls, Port Hope; the many friends of Mrs. Falls will regret to learn that she is in poor health suffering from a heart weakness.

Mr. and Mrs. Charles Sled, and two children, who spent the summer with her parents, Mr. and Mrs. H. A. Elson, returned to their home near Regina last week, making the trip both to and from the west by motor.

Mrs. Stephen Hetherington, of Peterborough, is the guest of Miss M. E. Hetherington. Rev. J. S. and Mrs. Ferguson, of Pickering, were also Miss Hetherington's guests for a few days this week.

Miss Mabel Meadows, of Port Hope, is visiting her cousins, the Misses Stella and Lila Pethick.

Mr. and Mrs. R. H. Stanton, formerly of Millbrook, but for some years past residents of Toronto, have returned to the village to live and have purchased the Herb Russell home, next door to Mr. and Mrs. W. E. Russell's. Mr. Stanton's household effects were brought from Toronto on Tuesday, and they are now settling in their new home. They will be warmly welcomed as citizens of this community, where they have many friends.

Bible Class Provided Music

The Men's Bible class provided the music in the United church on Sunday evening, Rev. Mr. Merriam, who is summering at Rice Lake, preaching both morning and evening. At morning worship Messrs. M. McDowell and W. H. Coombe sang a duet, "Hail to the Lord's Anointed", and the musical selections at both services were much appreciated. Rev. Mr. Mears, of Port Hope, will preach August 18.

Visitors Entertained

Mrs. C. C. Garside entertained a few friends at the tea hour on Monday evening in honor of two out of town visitors, who are spending the holiday months in the village, and who were formerly residents of the community, Mrs. Walter Williamson, of Leader, Sask., and Mrs. B. Roy Raper, of Toronto.

A very pleasant social time was enjoyed out of doors on the wide verandah, and later around the tea table when Mr. Garside joined the guests, with a final adjournment to the living-room as the evening closed in. Late summer flowers, daintily arranged in cut glass, and wicker containers, added to the attractiveness of both dining and living rooms.

Mr. and Mrs. Garside provided a very delightful evening for their guests, the latter including Mrs. H. Ross Edmunds, Mrs. W. Williamson, Mrs. B. R. Raper, Misses May Duncan, M. E. Needham, and Pearl Burnham.

BONAR LAW.

The many friends of Mr. and Mrs. Fred McKeown will be glad to learn that she is recovering from her recent illness.

Mr. and Mrs. Orrie Barton and family visited at D. Wellman's Sunday evening.

Mr. and Mrs. E. K. West omtored to Kingston on Sunday.

Miss Vera McInroy returned to Peterborough after spending two weeks' vacation at her home here.

Mr. and Mrs. Stiles and family visited Crow Lake on Sunday.

Miss Olive Stiles spent last week a guest of Miss Ruby Morton.

Mr. Morley Mason, of Peterborough, spent the week-end at Springbrook.

Dr. A. L. Wellman, of Waterloo, and his mother, Mrs. Arnold Wellman, visited at D. Wellman's on Monday afternoon. Dr. Wellman expects to spend a week in this vicinity.

Miss Reta Stewart visited Miss Olive Stiles Sunday evening.

Mr. George Garret of Foxmead, visited friends on the twelfth line Monday evening.

Mrs Will McKeoewn of the tenth concession, is quite ill with pneumonia.

Mrs. Henry Mathews is entertaining friends this week from Toronto.

STIRLING.

Mrs. Annie Hatfield, of Campbellford, and daughter, Miss Bessie, of Toronto, were guests on Thursday of the former's sister, Mrs. G. W. Bailey.

Miss H. Bailey, of Trenton, is visiting her brother, Mrs. G. Bailey.

Mrs. S. A. Murphy is holidaying at the home of her brother, Mr. Harford Sine, of Toronto.

Mrs. A. E. Dobbie and little daughter are visiting relatives at Petrolia.

Mr. C. Cook, of Toronto, is the guest of Mr. and Mrs. R. P. Coulter.

Mrs. John R. West went to Kingston Hospital a week ago where she underwent an operation for goitre. At one time her life was despaired of, but at last report she was improving.

Mr. and Mrs. D. Montgomery and children, of Toronto, are spending a portion of their holidays at the former's parents, Mr. and Mrs. James Montgomery.

Mr. and Mrs. B. F. Butler, of Campbellford, are visiting their son, Mr. J. G. Butler.

Rev. D. McInnis, of Port Dover, had charge of the service in St. Andrew's Presbyterian Church on Sunday evening and was assisted by the Rev. I. Budge, of Hagersville.

Mr. John Hume and daughter, Miss Esther, of Goderich, have returned.

ROSENEATH

(Examiner Correspondence)

ROSENEATH, Aug. 15.—Mr. and Mrs. Elton Turner left on Tuesday for their home at Waverly, N. Y.

Miss E. Flanagan, Toronto was a recent visitor with her friend. Miss Jessie Johnston and returned home on Sunday with Mr. Bertrum Flanagan, his mother and brother, Jack.

Mrs. Edwards and daughter, Doris of North Dakota are visiting her sister, Mrs. James A. Brown.

Mr. and Mrs. W. R. Coyle and family, Marion, Harold and Johnny, Rev. M. R. Brown, Mrs. Lily Turner and Edward, Bessie and Gladys Turner motored to Presqu'ile on Sunday and spent the day. While there, Edward, Bessie and Gladys had the pleasure of a ride in an airplane.

Mr. Beecher Hogg, Peterborough, spent the week-end with his parents, Mr. and Mrs. G. Hogg.

Mrs. Land and Mr. Jack Preston of Toronto were week-end guests at Mrs. M. Johnstons.

Mr. William Davey returned home on Saturday after a visit of several weeks with friends at Cobourg, Cold Springs, Plainville and other towns.

TRENT RIVER.

The Ladies' Aid held an afternoon tea and sale of home-made cooking Tuesday afternoon at the church dining hall. The sum of $15 was realized.

Recent visitors at "Kare Free" cottage were: The Misses Gertrude Hood, Beatrice Rogers, Berenice McPherson, Dorothy Smith, Marjorie Smith, Messrs. Bob Kendall, Jack Peacock and David Gordon.

Mr. Edward Steiner, of Cleveland, Ohio, is guest at the Cook cottage.

HAULTAIN AND DEER BAY

Mr. and Mrs. David Darling of Young's Point were in Haultain on Monday.

Mr. Webster Wilson of Hall's Bridge motored to Haultain on Monday.

Mrs. Ernest Brown and her son Roy of Burleigh Falls were in Young's Point on Monday.

Miss Daisy Wilson of Young's Point motored to Haultain on Monday.

Mr. Norman Bolton of South Burleigh is at present engaged in the erection of a barn for Mr. William Lane of Smith township.

Miss Daisy Taylor of Burleigh Falls was in Young's Point on Monday.

HASTINGS.

Mr. Gordon Fairman has accepted a position in the Reid street Haboco store, Peterborough.

Mr. and Mrs. Alex Mustard and family of Uxbridge spent the week-end with Mr. and Mrs. W. A. Walker.

Mrs. Patrick Convey and daughters Patricia and Ann ,of Chicago, are visiting friends and relatives in this vicinity.

Miss Ruby Cruikshanks is spending the week in Lindsay.

Mr. E. Smulbers was in Toronto on Sunday.

KING'S WHARF

Threshing has started here, William Kearns and Son of Ennismore are doing the threshing.

The fishing along Pigeon Lake here is very good this year and a number of tourists are camping along the shore here.

The raspberry crop was very good here, but is not going to be a long season for the want of rain in the early part but a large number were picking every day.

Mrs. Joseph Guiry accompanied by her sister, Miss Dot Flood of Toronto spent the week-end, the guests of friends in Peterborough.

Miss K. A. Perdue, R. N., of Detroit, Mich., is at present the guest of her brothers and sister here.

Mr. and Mrs. Joseph O'Neill of Toronto spent the week-end the guest of the former's parents, Mr. and Mrs. William O'Neill.

Mr. and Mrs. John Winn and family spent Sunday in Peterborough, the guests of their daughter, Mr. and Mrs. Art White.

The Misses Marie and Dot Flood of Toronto spent a few days the guests of their sister, Mrs. Joseph Guiry.

Miss Lillian Hennesey of Ennismore is at present the guests of her cousin Miss Mary Sullivan.

Mr. and Mrs. Patrick Perdue spent Sunday in Ennismore.

Mr. and Mrs. Frank Hickey and family of Ennismore spent Sunday the guests of friends here.

Mr'l and Mrs. Parnell Blake and children have returned to their home in Detroit, Mich. after a pleasant visit with the latter's brothers, Michael and Dennis Duffy here.

Mrs. Reid is at present the guest of friends in Toronto.

The Misses Marguerite and Olive O'Neill of Toronto spent the week-end the guest of their parents, Mr. and Mrs. Morgan O'Neill.

Mr. and Mrs. Patrick Clancy of Oshawa spent the week-end the guests of the latter's parents, Mr. and Mrs. John O'Neill.

Mr. Stanley Rush of East Emily made a business trip through here Thursday for apples which are very scarce through here this year.

Mr. Joseph Herlihey of Toronto is at present spending a few days the guests of his parents, Mr. and Mrs. Neil Herlihey.

Miss Mamie O'Neill of Toronto spent the week-end the guest of her parents, Mr. and Mrs. William O'Neill.

THOMASBURG

Mr. and Mrs. Melbourne Adams and Mr. and Mrs. Thomas Emerson spent Sunday with Mr. and Mrs. William Marshall at Plainfield.

Mr. and Mrs. John Bateman and family and Miss Margaret Woods of Stirling spent Sunday with Mr. and Mrs. James R. Bateman.

Mr. and Mrs. Albert Blakely of Tweed and Miss Hazel Blakely and Mr. and Mrs. Fred Blakely and family of Chapman, and Mr. and Mrs. Edward Blakely of Chapman, and Mr. and Mrs. Henry Blakely and family, and Mrs. James Adams spent Sunday at Twelve o'Clock Point.

Miss Mae Lee and Miss Evelyn Cooper spent Sunday with Mr. and Mrs. David Tollinger at Fuller.

Mrs. William Kerr and Mrs. Cooper spent Sunday evening with Misses Pheobe and Ella Kerr.

Mr. and Mrs. Walter Harrison and Miss Laura Harrison of this place, and Mr. Robert Fennell of Norwood spent Sunday in Picton at the home of Mr. and Mrs. George Ward.

Miss Evelyn Cooper spent the tea-hour on Monday with Mr. and Mrs. Harold Morton.

Mr. and Mrs. Georoge Bradshaw of Tweed spent Monday evening at the home of Mr. Walter Harrison.

Mr. and Mrs. Alex Fleming and family of Ivanhoe and Mr. and Mrs. J. E. Kendall of Dresden and Mr. and Mrs. Robert Kincaird and family and Miss Beatrice Morton of this place and Mr. Willis Wilson of Campbellford spent Sunday with Mr. and Mrs. Harold Morton.

Miss Mary Kincaid of Moneymoore is spending a few days at the home of Mr. Ernest Morton.

Mrs. William Howe of Plainfield and Miss Vera Copland of Roslin is spending a few days at the home of Mr. Edward Carter.

Messrs. Harry and Murney Blakely spent Monday afternoon at Delora.

BETTER FLAVOR

IT'S in Kellogg's Pep Bran Flakes! The wonderful flavor of PEP blended with the nourishing elements of the wheat and just enough bran to be mildly laxative.

Serve with milk or cream. Wonderfully crisp—to the last spoonful. Sold only in the red-and-green carton. Made by Kellogg in London, Ontario.

Kellogg's PEP BRAN FLAKES

BETTER BRAN FLAKES

and

Mrs. G. L. Mahoney now gladly says "Clothes last longer"

"Rinso certainly works wonders! It makes such creamy, cleansing suds that all the dirt and stains soak out by themselves. I really have a soft 'snap' on washday now. And the clothes wear better—the life isn't scrubbed out of them.

"I also use Rinso for the dishes, floors, pots and pans, etc. I even keep a package in the bathroom for the tiles and basins, it does such a wonderful cleaning job."

Mrs. G. L. MAHONEY.

You, too, can have a whiter wash

Millions use Rinso—in one month over 6,000 women wrote letters like the above. "Such rich, safe suds!" they say. And "Rinso is all you need—no other soap, no water softener" in washer or tub. Letter after letter says, "Rinso saves the hands."

This compact granulated soap is economical—a little goes so far. Endorsed by the makers of 34 leading washing machines. Get the BIG household package of Rinso from your grocer.

Guaranteed by the makers of Lux—Lever Brothers Limited, Toronto

R910

THE GRANULATED SOAP

Rinso

for a whiter wash — it's all you need in tub or washer

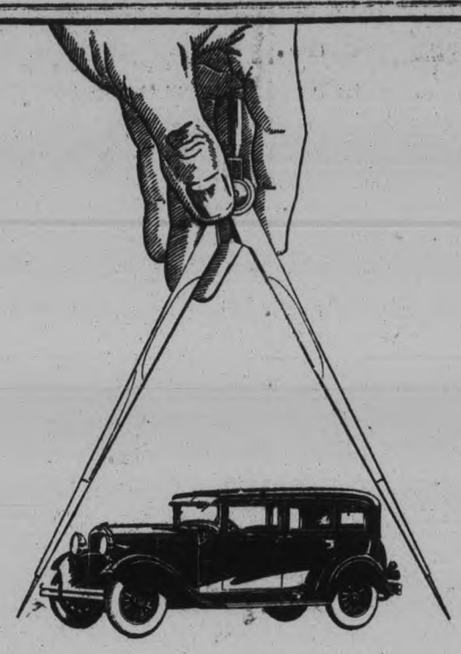

-don't guess value

measure it!

You can measure motor car value. And you should measure it if you want to invest wisely. A few minutes behind the wheel will be a revelation to you. Try it—call, write or telephone today.

EIGHT BODY STYLES: $1210 TO $1365 f.o.b. TORONTO
INCLUDING STANDARD FACTORY EQUIPMENT
(Freight and Taxes Extra)

NEW DODGE BROTHERS SIX

CHRYSLER MOTORS PRODUCT

EASTWOOD MOTOR SALES

WATER ST. AND BROCK ST. - - TELEPHONE 943

CAMPBELL GARAGE, Cobourg

THE CANADIAN-BUILT DODGE FOR CANADIANS

DERIVED from DAILY USE of the

Cuticura PREPARATIONS

THE Soap, pure and fragrant, to cleanse the skin; the Ointment, antiseptic and healing, to remove pimples, rashes and irritations; and finally the Talcum, smooth and pure, to impart a pleasing fragrance to the skin.

Soap 25c. Ointment 25c. and 50c. Talcum 25c. Sample each free. Address Canadian Depot: J. T. Wall Company, Ltd., Montreal.

Cuticura Shaving Stick 35c.

Gas Does It

Gives hot water in hot weather at little cost.

Why not install one of our GAS WATER HEATERS of 25 Gallons capacity; they are automatically controlled, and operated at very little cost. One of these in your home means hot water at all times—for your bath or other purposes. No modern home is complete without a Gas Water Heater. Come in and let us quote facts and figures. OUR PRICES ARE MODERATE AND OUR TERMS EASY.

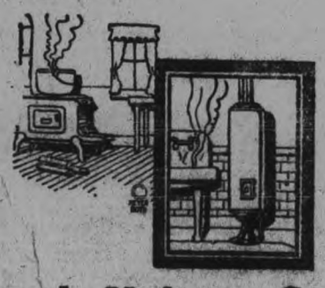

Peterborough Utilities Commission

GAS DEPARTMENT

139 Simcoe Street - Telephone 108

Friday Bargains At Hall's

MORE THIRTY-ONE INCH

Fancy Checked Ginghams

Some in plain colours—most of them in small and medium checked patterns—a few in pretty tiny plaid designs. Colours: red, blue, maize, gold, green, orchid, etc. Good washing, good wearing, clean looking fabrics for all kinds of wear. Special, yard. **15c**

MORE IRREGULARS OF $1.50 AND $1.95

Full Fashioned Silk Hose

Finely woven Silk Stockings, in medium and full service weight—stockings of pure thread silk, reinforced at garter top and sole of foot with fine lisle thread. All made with special silk boot. Several good colours. NOT GUARANTEED **98c**

Children's Silk and Silk and Lisle Fine Socks **25c**

They're worth up to 49 cents the pair, are here in various lengths and in sizes from 4½ to 10. Your choice of plains, plaid patterned socks and fancy topped styles. All colours in the lot. Clearing price, per pair.....

Linen Towelling

White All-Linen Towellings of heavy quality, ornamented with novel coloured striped border. Per Yard **25c**

Linen Damask

A 60-inch heavy bright surfaced, All-Linen Damask, in pretty Chrysanthemum design ..... **98c** Per Yard .....

FOR SMART FROCKS

Shot Taffeta Silks The yard - - - **98c**

They're about a yard wide, are of good weight, closely woven, and are offered in several pretty shimmery, shot effects, in combinations of rose, flame, peach, pink, sky, copen blue, etc.

Linen Slips

Standard sized, heavy All-Linen Slips, in medium weave, all finished with wide hemstitched hems. Per Pair **$1.39**

Boys' Suits

Serviceable Wash Suits of striped Oxford, Khaki Duck, Ecru and Blue Baseball Suits, etc. ..... **69c** Sizes 2 to 6 .....

Women's Silk, Craychene and Fancy Print Frocks **2.98**

They're worth from $3.50 to $5.95 each. Frocks in long, short and sleeveless styles, frocks of plain colored double fugi silk, of dainty medium weight, white and light coloured craychenes, and pretty fussy frocks of printed cambric, repp, voile, etc., trimmed with organdie. On sale Friday .....

Hook Around Girdles **1.95**

Firm, well made garments, of fancy Pink Brocade, made with two elastic inserts. Sizes 22 to 32. A specially good value at this price.

Light Weight Bloomers **29c**

In small, medium and large sizes. They are made from plainly knit Summer weight Balbriggan fabric. Pink, Peach, White, and Orchid.

Pint Vacuum Bottles **35c**

A useful item for picnics or for travelling. They are in pint size. Covered in Red, Green, or Black.

Fancy Lace Collars **50c**

In this collection you will find dainty Lace Collars, mostly in V-neck style, and in White, Cream or Ecru.

VESTS **79c**

Seconds in Woods' Silk Vests & Knickers

BLOOMERS **$1.00**

An exceptional offering of Woods' silk garments in the standard quality. Some perfects are included in this lot of seconds. All in regular styles. The colour range includes pink, peach, green, sugar cane, orchid, daffodil, cameo, etc.

RICHARD HALL LIMITED

DISTRICT WHEAT DISEASE NAMED

Foot Rot is Infection Worrying Local Grain Growers, Says Simonds.

NO CURE FOR IT

It was decided that one of the foot rots was the cause of the disease that has been effecting the wheat crops in the fields of Peterborough and Victoria Counties. This conclusion was reached only after a thorough investigation and much research work had been carried on by the leading plant pathologists in Ontario and Dr. P. M. Simonds of the Dominion Field Laboratory of Plant Pathology, located at Saskatchewan University, Saskatoon had been consulted.

Much credit is due to J. H. Ferguson, Peterborough grain buyer who has given his time and energy in clearing up this matter which has so disturbed local grain growers.

F. L. Drayton, plant pathologist, in the Botany Division of the Dominion Experimental Farm at Ottawa in a letter to Mr. Ferguson states the findings of Dr. Simonds to whom he had sent samples of the infected grain and the conclusions reached in this letter strongly disagree with the recent report as published in the Toronto paper that the fields were infected by "take all."

Dr. Simonds in his letter to Mr. Drayton states in part that he cannot find any convincing evidence of the presence of the "Take All" fungus, (Ophiobolus graninis), but like the authorities at the Ontario Agricultural college he considers the trouble to be one of the "foot rots" explaining at the same time that this term is a general one and includes all the troubles of the root system and the basal part of the cereal plants.

Professor Dr. Bailey of Toronto University has also been consulted in this matter and he agrees with Dr. Simonds in that he considers it one of the foot rots or root rots, but still the identity of the causal fungus is obscure. Professor Bailey is a very authoritive person on these subjects as he is a specialist in the diseases of cereals and is doing all in his power to get at the source of the trouble.

Howitt Agrees With Simonds

Professor J. E. Howitt, of the department of Botany at O. C. E. also confirms the findings of the above mentioned men. In a letter to J. B. Nelson of the department of agriculture, representative in Peterborough he states: "We haxe examined the wheat plants and they are affected by a fungus disease known as Foot Rot. So far as we are aware this is the first time the disease has been troublesome in Ontario and there is nothing that can be done to cure it.

Mr. Nelson stated that this disease was prevalent in several Ontario counties and that fungi growths which attacks the wheat have similar effects on the crops and that it is at times hard to dissimilate the initial cause, but the ultimate effect is much the same.

Don't Use Same Ground

It is recommended that farmers who have fields which are attack by this blight should not plant wheat crops on the same ground for three or four years, after which period the fungi is likely to be starved by the want of suitable food which will eventually render it harmless after a while.

Although prevalent for the first time in Ontario it has been reported since 1924 in the prairie provinces and at times it has ranged into the destruction of crops which have resulted in a heavy loss. How it got into the fields of Ontario is unknown.

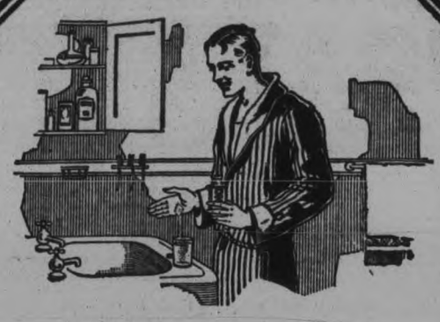

For Acid Stomach and Intestinal Toxicity ENO Gives Real Relief

The first glass gives comforting relief, and the regular daily draught quickly corrects the conditions that cause acidity and inner sluggishness, because ENO eliminates poisonous, trouble-making waste matter from the inner system; cleanses, purifies, protects.

There's nothing harsh or drastic about ENO and its gentle, soothing action is safe and sure . . . non-habit-forming.

Do not expect ENO results from substitutes. Insist upon ENO—the only "Fruit Salt."

ENO'S "FRUIT SALT"

The words "Fruit Salt" and ENO are the registered trade marks of J. C. ENO Ltd. 28R

Sole Representatives for North America:
Harold F. Ritchie & Co. Ltd., 10-18 McCaul St., Toronto

WEDDING BELLS

SCULLY—COSTELLO

DOWNEYVILLE, Aug. 15 (Examiner Correspondence). — On Tuesday morning, at 9 o'clock, a pretty wedding was solemnized at St. Luke's Church here, when Rev. Father Costello of Peterborough, cousin of the bride, united in holy bonds of matrimony Nora, second daughter of Mr. and Mrs. Edward Costello, and Clare, eldest son of Mr. and Mrs. Dennis Scully of Peterborough.

The bride, who wore a French gown of beige lace with over drapings of chiffon crepe and a hand-made picture hat of tulle, lace and velvet, carrying a bouquet of bridal roses and lily-of-the-valley, entered the church on the arm of her father, who gave her away, to the strains of Lohengrin's Wedding March, played by her cousin, Miss Regina Costello.

The bride was attended by her sister, Miss Mary Costello, B.A., who was gowned in a blue crepe ensemble, with hat to match and carried a bouquet of sweet peas and maidenhair fern.

During the Mass, Miss Fanny Costello sang "O Salutaris" and "Ave Verum." After the ceremony the bridal party with about fifty friends and relatives motored to the bride's home, "White House Farm," and partook of a sumptuous wedding dinner. After dinner the bride and bridegroom left by train for Toronto and by boat to the Thousand Islands. The bride's travelling dress was of black romain crepe with a close-fitting velour hat and a black fox fur, the gift of the bridegroom. The bridegroom's gift to the bridesmaid was a silver mesh bag and to the best man, kid gloves. The bride was the recipient of many beautiful and useful gifts. Mr. and Mrs. Scully will reside in Detroit, Mich.

OBITUARY

DOWNEYVILLE, Aug. 15.—(Examiner Correspondence).—The funeral of the late Martin Quillan was held Tuesday morning at 9 o'clock to St. Mary's Church where Requim Mass was chanted by Rev. Father Black and the remains were interred in St. Mary's Cemetery. The funeral was very largely attended by a host of friends and relatives, showing the high esteem in which he was held. The late Martin Quillan was born and raised in Downeyville and lived here until ten years ago when he moved with his parents to Lindsay where he has resided since. He leaves to mourn his loss his wife, formerly Elizabeth Flynn; two children, Joseph and Joan; his mother; two brothers, George and John of Lindsay; a half brother, Nicholas of Rochester, N.Y.; three sisters, Mrs. John Hutton and Mrs. John Roach, West Ops, and Mrs. James Clancy, South Ops. The pall bearers were Messrs. George and John Quillan Joseph Flynn, Norman Flynn, Joseph Hutton and Thomas Flynn. The community here offers their sympathy to the bereaved family in their sudden loss.

WELL! WELL! WELL!

BERLIN, Aug. 15.—While the camel carries his seven days' supply of water with him, an elephant is more or less handicapped during dry seasons. However, Dr. Ludwig Schuster has found that they are able to get water during this dry period by drilling shallow wells with their trunks. They scrape dirt and sand to a depth of several feet and allow the water to seep in and collect.

The first vessel ever built on the waters of the west was the brig Dean. She was launched at the present site of Allegheny City, near Pittsburgh, in 1806.

BISLEY WINNER RETURNS

Lieut.-Col. R. M. Blair (left), winner of the King's Prize at Bisley, being welcomed by Immigration Doctor A. T. Waylen on arrival at Quebec on board the C.P. liner Duchess of York.

LADIES' GUILD MEETS HAWTHORNE HOME

Hold Business Session With Social at Conclusion of Discussion.

(Examiner Correspondence)

WARSAW, Aug. 15.—St. Mark's Ladies' Guild was entertained by Mrs. William Hawthorne on Wednesday afternoon August the seventh. Nine ladies were present. The meeting opened with prayer and after the regular business routine had been transacted, a social half-hour was enjoyed when Mrs. Hawthorne served a dainty lunch.

Master Roy Clifford from Peterborough is visiting his cousins in Warsaw.

Mr. Garfield Anderson, wife and daughter returned to their home in Peterborough on Sunday.

Mr. and Mrs. McNeilly and Orville Watts spent Sunday with Mr. and Mrs. Clarence Watts.

Eric Jackson returned on Friday after a week's visit in Brantford.

Mrs. Harry Digweed is in Nicholls hospital.

Miss Nora Scully, Peterborough, is the guest of Mr. and Mrs. Bruce Douglas.

Miss Ellen Douglas is relieving Miss Della Tucker in the telephone office.

Rev. Ira Preice will call upon the Armenian boys in the district, about the latter part of next week.

The judges for the field crops made their examinations of the contestants' crops last week.

Mr. Anderson, his daughter, and granddaughter, have returned to their home in Chicago, after a fortnight's visit with Mr. and Mrs. Theodore Douglas.

A large crowd gathered in Warsaw school on Monday evening, with the object of raising more money, new school. There was a lot of discussion, but the meeting was adjourned until called again at some later date.

STIRLING LODGE INSTALLS OFFICERS

Degree Team From Thomasburg Takes Part in Activities—District News.

STIRLING LODGE, Aug. 15 (Examiner Correspondence).—At a special meeting of Stirling Lodge No. 239 I.O.O.F., on Monday night, seventy-five members of the Order gathered from the surrounding district for a double purpose The degree team from Thomasburg was present to confer the third degree and D.D.G.M. Bullen from Campbellford, with his suite, was there to instal the officers of Stirling lodge for the ensuing term. After the routine business of the lodge was over the degree team under Past D.D.G.M. H. Vance, took charge and exemplified the teachings of the Degree of Truth. Brother Bullen followed with his work of installation. The same officers who controlled the affairs of No. 239 the past six months are to rule for another term. Short speeches by some of the visiting brothers was next in order before adjournment to the dining hall, where light and cooling refreshments were served by the local lodge.

HARVESTING UNDER WAY

Harvesting of fall grain has begun also barley and oats. Fall wheat is a good crop but spring grain is not as good as usual on account of the wet weather followed by cold. The hay crop is good and housed in good condition generally.

NEW SCHOOL STAFF

Extensive improvements to the heating system of the High School is necessary, a new boiler has to be installed.

Other repairs have been completed already. A new staff of teachers, excepting the Principal, will dominate at the High School when the session begins. The staff and their qualifications is as follows:—

Principal—Mr. L. Hamel Cooke, B.Sc., University of London, Diploma of University of Rennes, France: will teach Mathematics and Boys' Physical Culture.

Miss Kathleen M. Harkness, B.A., Honor Graduate of Queen's University; Science Specialist; will teach Science Subjects and Art.

Miss A. K. Mundy, B.A.; Honor Graduate of University of Toronto; Modern Specialist, will teach French and Girls' Physical Culture.

Miss Catherine E. Burch, B.A.; Honor Graduate University of Manitoba; will have charge of Latin and History (Canadian excepted).

Miss Lola M. Saundercock, B.A.; Honor Graduate of Queen's University; will teach the English subjects throughout the school, Commercial Geography and Canadian History.

NO MORE PILES

Thousands Bless Dr. Leonhardt, the Specialist Who Discovered This Common Sense Remedy

If you think that the surgeon's knife is the only method of escape from the misery of piles, it's because you haven't heard of the new treatment known as Dr. Leonhardt's HEM-ROID.

This Doctor's treatment is internal. By experimenting for years he discovered the exact cause of piles and then went further and compounded a remedy that would remove the cause.

Dr. Leonhardt wants every sufferer to benefit by his discovery and so that there will be no doubting or delay, McDermid and Jury, Bond's Drug Store and all druggists are authorized to sell HEM-ROID with guarantee that it will do as stated or money back.

On that honorable basis every sufferer should secure a package of Dr. Leonhardt's HEM-ROID today.

SPECIAL GIRAFFE CAR.

NASHUA, N. H., Aug. 14.—(Canadian Press).—When John P. Benson, animal importer and trainer of this city, made known his intention of shipping two giraffes to Detroit, officials of the Boston and Maine Railroad found themselves facing a problem of major magnitude. For Mr. Giraffe stands 14 feet in his cloven hoofs, and Mrs. Giraffe only an inch or two below his chin, which is several feet above his shoulder. The officials had visions of highway bridges, wires and signals along the right-of-way being carried away by a pair of long necks until engineers of an inventive turn of mind stepped in and produced an underslung flat-car. Mr. and Mrs. Giraffe should arrive in Detroit without kinks in their necks.

Christie's One Pound Assorted

Here are some of Christie's choicest Biscuits in delightful variety—every biscuit a fresh delight—put up in handy family packages.

In the store or on the 'phone, always ask for

TRY A PACKAGE

Christie's Biscuits
The Standard of Quality Since 1853

PERFECT and PERMANENT PEN SATISFACTION!

Why try to suit yourself to a pen-point when it is so simple to get a pen-point that is made to suit you? No matter how you write—forward or back-hand, straight or slanting, thin line or broad line—there is a No. 7 Pen to match your style perfectly. . .

Step into your dealer's and ask him to let you try the No. 7 Tray of 7 pens at 7 dollars . . . the colour band on the cap of each pen is your guide to the style of pen-point.

number 7 $7.00

"Use Waterman's Inks"

Waterman's

Service and selection at 5,500 Canadian Merchants B2914

TECO STORE

Leadership Won and Held by Right Goods, Right Prices, Right Methods and Reliability

Smart Jewelry
Regularly 50c to 85c

A very fine assortment of Beads, Brooches, Bracelets and Earrings. Splendid range of short or long Beads in many shades; Earrangs in drop style. Come early. Bargain Carnival, each.....

232 **39c**

—Main Floor, Teco Store

Rag Mats

Sharp at 9 o'clock we put on sale for one day 95 of these hit-and-miss design Rag Rugs, showing stencilled border ends. Just ideal for bedrooms and bathroom. Size 18" x 36". Bargain Carnival.

85 **39c**

2nd Floor, H'furnishings Bldg.

48 Smart Summer Straws
Reg. 2.98 to 6.95
Bargain Carnival Each
1.49

Come early for best selection of colors and styles from this limited quantity of Straws for women and misses. Colors are yellow, sand, blue, black and white.

—Third Floor, Teco Store

Our First Semi-Annual Bargain Carnival

One Day Only! Friday! Commencing Sharp at 9 a.m.

Come Early!

INTRODUCING a new semi-annual event—the Bargain Carnival! Warehouse and shelf stocks of seasonable merchandise—crisp, clean and fresh—have been reduced exactly as quoted in the accompanying items. Every reduction is authentic! The quantities are as stated! Because they are clearance items, they cannot be replaced! How important 9 o'clock shopping is! Bargain economices such as these are presented at rare intervals! Be here when the doors open and save! See all the windows and appreciate the sensational values which are offered.

Come Often!

Complete Bed Outfit,
$15

A wonderful Outfit at such a low price calls for early morning shoppers. The set consists of one full size Walnut-Finish Steel Bed with panel end; a sagless Spring, and an All-Felt Mattress with deep roll edge, covered with a fancy art ticking. Choice of either 4' or 4' 6" sizes. Bargain Carnival, complete for..... **$15**

3rd Floor, H'furnishings Bldg.

Fadeless Duro-Tex" Prints
Regularly 25c

Always in demand for morning frocks, children's wear, aprons, etc. A fabric made in England, guaranteed washable, and in a fine range of colors and designs. 29 inches wide. Bargain Carnival,

700 Yards **19c**

—Second Floor Teco Store

High Quality Wash Fabrics

A most extraordinary value for this special event. An opportunity to buy and save. Included in this lot are Celanese Voile, Rayon Voile, Rayon Dress Prints, Cotton Crepe and Rayon and Cotton Tricoshene, Printed Everfast Gabardine. 36 and 38 inches wide. Bargain Carnival, yard ...

1000 Yards **59c**

—Second Floor Teco Store

Wash Prints
Regularly Sold at 39c

A big clearance lot of Printed Cottons in a big variety of materials and printed effects. Most of these fabrics are "seconds," but a number are first quality. 36 inches wide. Bargain Carnival, yard .....

200 Yards **29c**

—Second Floor Teco Store

Children's Shoes
Regularly 1.95 and 2.25

A fine feature special in Children's Patent Shoes. Carefully made to give young feet the proper chance to grow correctly. Sewn soles give added comfort. Sizes 5 to 7½, 8 to 10½ and 11 to 2. Bargain Carnival, pair .....

50 Pairs **1.79**

—Main Floor, Teco Store

Children Celanese Dresses
Regularly 4.50

A remarkable opportunity to prepare the girl to go "back to school." These are sold regularly at 4.50. Made of a fine, sturdy celanese in a host of youthful shades. Pleated skirts, belts, collars, etc., add charm to their loveliness. Just a limited quantity availabe. Sizes 8 to 14 years. Be sure and come early. Bargain Carnival, each garment .....

48 Only **1.98**

—Third Floor, Teco Store

Men's Shirts — Regularly 1.75 to 3.50 — Each

60 Only **1.49**

One of the finest offerings of Shirts we have been privileged to offer in some time. All well-known makes are included—Lang, Forsyth, Tooke, Arrow—in popular attached, separate and two separate collars styles. The styles are new, as are the colors—solid blues, tans, whites and popular striped effects. Sizes 14 to 17½ in the lot, but not in every quality. The materials include broadcloths, percales, madras, zephyrs and novelty fabrics. These Shirts sold regularly at 1.75, 2.50 and 3.50. See them in the windows—then be on hand early on Friday morning and buy a year's supply. Bargain Carnival price, each .....

—Main Floor, Men's Shop

Men's Suits
Regularly $25, 29.50 and $35

Undoubtedly these Suits are remarkable value at this bargain price. They are light colored fabrics, very fashionably styled, and finished with the quality mark of quality tailoring. The patterns are new and varied. Sizes in the lot, 36 to 42. An early choice is the best, so come sharp at 9 a.m. Bargain Carnival, Suit .....

20 Only **16.95**

—Main Floor, Men's Shop

Frosted Electric Bulbs
200 —— Each 39c

Your choice of white or flame, if you come early. Small round style. All well tested. 25-watt only. Bargain Carnival, each.....

39c

2nd Floor, Housefurnishings Bldg.

Girl's Crayshene Dresses
Regularly 2.60

These Dresses, that wash splendidly, give excellent service. Ideal for school wear. In attractive shades and trimmed in many delightful ways. A limited quantity. Sizes 8 to 14 years. Bargain Carnival, each .....

48 Only **1.49**

—Third Floor, Teco Store

Tailored Suits
Regularly 15.75 to $25

8 Only - Half-Price

Sharp at 9 o'clock, just 8 smart and attractive Tailored Suits in tweeds, navy tricotine and Poiret. Well made coats and wrap-around skirt style. Sizes 14-20. Bargain Carnival .....HALF-PRICE

—Third Floor, Teco Store

Crayshene Dresses
Regularly 2.39 and 2.98

Here is a very fine group of Crayshene Frocks and a few Figured Dimity Dresses. Assorted styles and shades. Mostly short sleeves. Sizes 14 to 20. Come early. Bargain Carnival, each.

40 Only **1.98**

—Third Floor, Teco Store

Set of Dishes Per Set $1

Buy your little girl one of these sets. Made of white enamel with blue band. Set consists of six Plates, six Cups, six Spoons, Teapot, Fruit Dish and Sugar and Cream. Bargain Carnival, set..... **$1**

—Fourth Floor, Teco Store

Bedroom Suites
Regularly 1.59

An opportunity for someone to save. Solid Walnut 4-Piece Bedroom Suite—an attractive outfit that consists of one 4' 6" Four-Posted Bed, large size Dresser, new style, Single Mirror Vanity and High Boy Chiffonier. Remarkable value. Bargain Carnival, complete Suite for .....

1 **$119**

3rd Floor, H'furnishings Bldg.

A Magnificent Hand Bag Value for Friday — Each

65 Only **1.95**

One of the finest purchases we have made in some time. They are all Leather Bags, fitted with new fashionable frames, including the new zipper clasp. Fitted with change purse and mirror and lined with rayon and cotton. Many novelty styles are included in the group and the colors offer a big choice—black, brown, blue, tan and others. These Bags were bought in New York and represent a truly sensational value for the Bargain Carnival, each .....

—Main Floor, Teco Store

Fibre Living Room Suite
Regularly $79

Extra large size, very fine fibre. Set comprises a 3-Cushion Setee, one Arm Chair and one Rocker. Finished in antique buff with fancy motif on back. Cushions are all spring filled. Choice of two different colorings. Bargain Carnival, complete .....

7 Suites **$50**

3rd Floor, H'furnishings Bldg.

Rubber Stair Treads

Strong and durable, extra good quality rubber, in choice of brown or black. Extra heavy weight. Will give service and hard wear. Size 7½ x 18 inches. Bargain Carnival price.....

7 for $1

2nd Floor, Housefurnishings Bldg.

Stamped Aprons
Regularly 39c

Made of a fine unbleached cotton, bound in gaily colored fabrics, finished with pocket and stamped in several designs. Bargain Carnival, each .....

60 Only **29c**

—Main Floor, Teco Store

Dr. West's Dental Outfit

36 Sets **50c**

One fine Tooth Brush and one large size tube of Tooth Paste. Special offer of this quantity for 1 day. Bargain Carnival, two for

—Main Floor, Teco Store

Linen Glass Towels
120 - 5 for $1

Splendid quality all-linen, stamped in several smart designs for embroidery, pink or blue borders, typed "Glass Cloth," generous size, very absorbent. Bargain Carnival.....

5 for $1

—Main Floor, Teco Store

Electric Light Bulbs
200——6 for $1

A shipment that will sell very quickly at this low price. Come early for your choice of 40 or 60-watt. No phone orders. Bargain Carnival price.....

6 for $1

2nd Floor, Housefurnishings Bldg.

Pantie Dresses

A very fine assortment of neat Pantie Dresses. Made of strong denim, cotton wash print and chambray. All two-piece style. Button-on pants. Smart two-tone effects and plain white. Sizes 2 to 6 years. Bargain Carnival,

120 Only **39c**

—Second Floor, Teco Store

All Linen Tray Cloths
Size 14 x 24 Inches

Made of beautiful quality Irish linen, snowy white. Neatly hemstitched and stamped in pretty designs for hand work. Ideal tray cloth or table end. Bargain Carnival, each .....

60 Only **39c**

—Main Floor, Teco Store

Linen Lunch Cloths—Special

Made in Ireland from good quality oyster linen. Traced in the corner with a neat pattern for embroidering. Fast-colored borders of rose and mauve. Size 35 x 35. Bargain Carnival, each ....

12 Only **59c**

—Main Floor, Teco Store

Khaki Hiking Suits
Regularly $1

Made of sturdy khaki drill and attractively trimmed. Just the ideal Suit to finish the Summer season. Smartly finished with red tie. Sizes 2 to 6 years. Bargain Carnival, each .....

48 Suits **55c**

—Second Floor, Teco Store

"Horrockses" Pillow Cases

Well made of good quality English cotton, neatly hemstitched and stamped in neat design for embroidering. Size 36 x 42 inches. Bargain Carnival, each .....

100 Only **39c**

5c to $1 Department, Main Floor

Shaving Mirrors

Very useful and handy. Ideal for the man who shaves himself. Good quality plate glass mirror, nickel-plated frame. Size about 5 x 7 inches. Bargain Carnival, each .....

25 Only **59c**

5c to $1 Department, Main Floor

Linene Smocks

Smart and attractive. Suitable for wearing around the house. Good quality material. Colors are peach, rose and sand. Bargain Carnival, each .....

50 Only **69c**

5c to $1 Department, Main Floor

Silk and Wool Sweaters

Women's and Children's Sweaters marked at such a low price that you will buy more than one. Good range of shades. Sizes in the lot 32 to 40. Bargain Carnival, each .....

100 Only **89c**

5c to $1 Department, Main Floor

Fine Marquisette
Regularly Sold at 15c and 18c

A feature offering of Curtain Marquisette. An imported material suitable for any room in the home. Just a limited quantity. Come early. About a yard wide. Bargain Carnival, yard .....

200 Yards **10c**

2nd Floor, H'furnishings Bldg.

Crash Chintz
Regularly Sold at 29c and 35c

Patterned Chintz in attractive designs. Ideal for draperies, overhangings, curtains, cushion covers, etc. Full 35 inches wide. Smart new patterns. Bargain Carnival, yard .....

200 Yards **18c**

2nd Floor, H'furnishings Bldg.

Frilled Curtains
Regularly Sold at 2.25

Smart and decorative for any window. White or Cream Marquisette with colored ruffles. An exceptional offering for this special event. Come early. Bargain Carnival, pair .....

48 Pairs **1.49**

2nd Floor, H'furnishings Bldg.

Plain Scrim Curtains

Curtains that regularly sold at 1.49 pair. Fine weave. Made with colored ruffles and tie-backs. Splendid for kitchen, bedroom, etc. Bargain Carnival price, pair .....

75 Pairs **79c**

2nd Floor, Housefurnishings Bldg.

Soap Dishes
16——Each 15c

Faucet Soap Dishes for attaching across the two taps in sink. Colors are red, green, blue, yellow and white. First quality enamel. Bargain Carnival, each.....

15c

Double Boilers
30——Each 69c

First quality aluminum, capacity 3 pints, well made, with fluted panel sides, well reinforced handle. Bargain Carnival, each.....

69c

—Basement, Teco Store

Bathing Suits

Women's and Misses' Bathing Suits, all-wool, in heather mixture, smartly trimmed with bands of contrasting shade, one-piece style with skirt. Sizes 36 to 40. Bargain Carnival, each .....

15 Only **2.98**

—Third Floor, Teco Store

Cotton Vests
516 at 15c, 23c

A range of Cotton Vests at two prices. Fine rib. Cumfy or opera top styles. All sizes in the lot. Come early and save. Bargain Carnival, each.....

15c and 23c

—Second Floor, Teco Store

Thread Silk Hose

Exceptional good quality for Summer wear. Finely woven, all silk, featuring the popular square heel, double toe and heel. All the new fashionable shades, in sizes 8½ to 10. Bargain Carnival, pair .....

300 Pairs **75c**

—Main Floor, Teco Store

Men's Combinations
Regularly 69c

Cool Naincheck Combinations in button or buttonless styles. Well made and strongly reinforced. All sizes. Bargain Carnival, per garment .....

60 Suits **39c**

—Main Floor, Men's Shop

Pull-Over Sweaters

Splendid quality, made of silk and wool, in a good assortment of new shades. A special feature item for to-morrow. Round and V neck styles. Sizes 34 to 40. Bargain Carnival, each ..

24 Only **1.98**

—Third Floor, Teco Store

Men's Jersey Shirts
Regularly 75c

Finely Ribbed Cotton Jerseys to complete the two-piece athletic combinations. Cool and comfortable. All sizes for early buyers. Also a few Grad Trunks. Bargain Carnival, garment .....

40 Only **37c**

—Main Floor, Men's Shop

Galvanized Pails
24——Each 23c

Strong and well made. All first quality galvanized iron, in good useful size. Be sure and come early. Only 24 in stock. Bargain Carnival,

23c

"Char" Dusting Mop
12 Only — Each 59c

The Mop with the big sweep. Easily washed, good size, made of strong yellow cotton warp, with long handle. Bargain Carnival, complete..

59c

—Basement, Teco Store

Covered Granite Saucepans
48 Only——Each 59c

White inside, blue outside. Special 3-coat granite. Made with rubber finger protection on lid knob. 3½-quart size. Also 4-quart without cover at the same price. Bargain Carnival price, each.....

59c

Useful Articles
120 Pieces —— Each 15c

Towel Bars, 18 inches long; Soap Dishes, Tumbler Holders, Toilet Paper Racks, Faucet Soap Dishes, nickel and white, and many others. Bargain Carnival, each.....

15c

—Basement, Teco Store

TECO STORE
OPERATED BY T. EATON Co. LIMITED
PETERBOROUGH

Odd Glassware
Reg. 12c to 35c
109 Pieces——Each 10c

A table of odd pieces of useful Glassware, such as Fruit Plates, Celery Trays, Bon-Bon Dishes, Cream Jugs, Salad Bowls, Fruit Bowls, etc. Bargain Carnival, your choice.....

10c

English China Cups and Saucers
Reg. 45c
30 Only —— Each 3 for $1

Pretty and dainty China Cups and Saucers. Ideal for gifts and showers. Bargain Carnival, 3 Cups and 3 Saucers.....

$1

—Basement, Teco Store

Neighborly Notes

Please phone items to 1600 or 1601

Miss Willa Woof of Codrington, has returned home after spending two weeks with Miss Eva Barringer.

• • •

Mrs. John Carroll and family, of Bolivar Street, have returned from a visit to New York City.

• • •

Miss Helen Rowland is spending her vacation with her cousin, Miss Helen Zealand, at Port Hope.

• • •

Mrs. A. H. Allen has returned from three weeks spent with her daughter, Mrs. F. D. Hyatt, at St. John's, Que.

• • •

Friends of Miss Janie McIntyre, Keene, will regret to learn that she underwent an operation for appendicitis at Nicholls Hospital this morning.

• • •

The girls of the Westclox office staff entertained on Wednesday evening at a dinner and miscellaneous shower at the home of Miss Viola Martin in honor of Mrs. Leo Picard, formerly Miss Ernestine McManus.

• • •

Mr and Mrs. Michael Murty and little son, Charles, and Miss Anne Murty, have returned by motor to their home in Buffalo, after visiting their uncle, Mr. James Murty, Brock Street, and other friends in the city.

• • •

Miss Margaret Wyllie of McDonnel Street is the guest of Miss Gladys Smith, R.R. 2, Omemee, for a week.

• • •

Misses Lila and Merelle Ruiter, Gilmour Street, are spending a few weeks with their grandparents at Cowansville, Que.

• • •

Four rinks of bowlers from the Peterborough Bowling Club motored to Cannington yesterday afternoon to play in the tournament there. Forty rinks were entered. Dr. Allen's rink, composed of Dr. Allen (skip), Harold Wood (vice), W. A. Greenslade (second), and Mrs. Greenslade, who led in the absence of the fourth player, won third prize, a beautiful china sandwich tray set in silver frame. Mrs. Greenslade was also presented with a beautiful bouquet of flowers by the president of the Cannington Ladies' Lawn Bowling Club. Others who went included: Harold Freeman, Reg. Fox, Herb Martin, N. Routley, J. T. Braund, Charles Seymour, Mark Bredin, Jack Bacon, George Cairns, Wilfred Wood and Walter Oke. They were accompanied by Mrs. A. Allen, Mrs. Wilfred Wood and Mrs. W. A. Greenslade.

• • •

Miss Sybil Hood and Mrs. A. Hood, of Aylmer Street, have returned from St. Catharines, where they spent their holidays with their sister, Mrs. Dick Perry.

• • •

Mrs. D. McGillivary and Miss Jessie McGillivary, of Rubidge Street, left on Monday for Bancroft, where they have gone to spend a vacation with their cousin, Mrs. Vance.

• • •

Mrs. Fred Hall and daughter, Florine, of Rochester, N.Y., were guests over the week-end of Mr. and Mrs. Max Martyn, Weller Street.

• • •

Miss Grace Edmondson has returned after spending her vacation at Viamede, Stoney Lake.

• • •

Mrs. H. W. Naish, 199 Lock Street, was hostess last evening at a kitchen shower held at her home in honor of Miss Aletha Scott, whose marriage takes place this week. The entertainment for the evening started with "The Wedding of the Painted Doll," after which a decorated float containing the gifts was wheeled in by Edgar, small grandson of Mrs. Naish. Contests, music and games followed, and dainty refreshments were served before the party broke up with the singing of "She's a Jolly Good Fellow."

• • •

Miss Mary Martyn, of Toronto, is visiting at the home of Mr. and Mrs. Max Martyne, Weller Street.

• • •

Mr. H. Abramson, accompanied by his daughter and niece, Miss Annie Abramson, have returned from a three weeks' motor trip through the New England States.

GLOVE CARE.

With the advent of longer gloves with new frocks, glove care assumes importance. Never roll used gloves into a ball. Smooth out fingers, and blow air into them and fold carefully. Do not pull gloves off or on by the cuffs. Never put them away damp from rain or perspiration. When washing them, use soap flakes and add a little glycerine.

ABOARD GRAF ZEPPELIN

Lady Grace Drummond Hay, London, who is reported to be the only woman passenger listed on the Graf Zeppelin for its flight from Friedrichashafen Germany, to Tokio, Japan, the next stage of its world flight.

RHINELANDER FYLES SUIT SEEKING DIVORCE

Scion of Society, Prominent New York Family Starts Divorce Action

LAS VEGAS, Nev. Aug. 15.—(Canadian Press) — A suit for divorce against Alice Jones Rhinelander was filed in judicial district court here late yesterday for Leonard Kip Rhinelander, scion of a socially prominent New York family, by his attorney, Harley Harmon.

Mrs. Rhinelander, daughter of a New Rochelle, N.Y., negro coachman has been living apart from her wealthy husband under separate maintenance furnished by Rhinelander.

EFFORTS ARE RENEWED TO FIND GIRL'S BODY

Large Mud Hole in Houder's Lake Will Be Dynamited

OTTAWA, Ont., Aug. 15.—(Canadian Press).—Search for the body of Irene Lamont, Ottawa girl believed drowned in Houder's Lake three weeks ago, may reach final success to-day. A party, headed by Alderman Eric Query of Ottawa, plans to dynamite a deep mud-hole in the lake. All other portions of the lake bottom were recently combed by a diver.

Bodies of three persons who were with Miss Lamont when she was last seen were recovered from the lake, but no trace of the Ottawa girl has been found.

OUR CHILDREN

By Angelo Patri

INDEFINITE CHILDREN.

"Pete, did you see the rubbish man take our bag this morning?"

"Hm. He took it alright."

"Are you sure? I didn't hear him go by."

"Oh he went by all right."

"But did you see him?"

"No, but I know he went by. He always goes by in the morning."

"That isn't what I asked you at all. I know he goes by as well as you do. I asked you if you saw the rubbish man take our bag and you said you did and as a matter of fact you didn't."

"O, I know he did. He must've."

"Go right out now and look. Make sure. Then come and tell me."

Pete very reluctantly leaves his book—these children generally read a lot and have very hazy notions about what they read—and went to see.

"I guess he didn't."

"You guess he didn't? Didn't you look?"

"I looked over the rail and it was on the steps."

"Pete Miller, that bag isn't on the steps. It couldn't be on the steps. I left it in the back area. Now you put down that book and come with me. We'll see whether or not that bag is there. You're too lazy for words. Too lazy to use words. Whatever is to become of you? There. Do you see it? Right where I left it in the area way."

"Didn't I tell you it was there, Ma? I told you—"

"Keep still. Now set that bag right out there in front. Sit by that bag until the rubbish man takes it. Maybe next time you will know the man when you see him. And the bag too."

Maybe he will and maybe he won't. Indefinite children are hard to cure. It won't do to let them pass a single time. They are to answer definitely as possible every question asked them. They are to be checked up to make certain they are not sliding over the top of things all the time. Their reading is to be checked up a little too. It is good to form the reading habit if it is a READING habit, but if it is reading as a sedative, as an escape from actual conditions, reading that leaves a child half awake, then it must be supervised a little.

This does not apply to active, accurate children. Their reading will be purposeful. They read to find out what happened but the indefinite child doesn't care what happened. He's just as soon nothing happened. Training him will be a test of patience and endurance and understanding but it will be doing a handicapped child a very great kindness.

Writing a brief diary helps such children. Keeping account of certain household matters is a good exercise. Discovering and removing if possible, the cause of his mental retreat is the cure. By patiently studying him for a couple of years, you will find WHY he hates to be definite and keen about things. Then you can pull him through. (Copyright, 1929, by the Bell Syn., Inc.)

FASHION SERVICE

2862 EMB TRANS 706

ILLUSTRATED DRESSMAKING LESSON FURNISHED WITH EVERY PATTERN.

By Annebelle Worthington.

Style No. 2862 is a sophisticated frock with circular flare for the sochisticated little miss of 6, 8, 10 and 12 years, who follows very closely the latest mode of Paris.

It is very simple with long-waisted bodice with kimono sleeves trimmed with turn-back cuffs. The neckline is comfortable and smart rolled into revers. The two-piece circular skirt is attached to long-waisted bodice in scalloped outline. The tie slipped through bound openings at front of bodice is a cute idea. The monogram motif adds sportive-air, especially as sketched in white cotton pique with tie and monogram motif in sailor blue.

It is very pretty made of checked gingham in sky blue and white with white pique collar and cuffs which can also be used for tie.

Shantung in peach shade, pink linen, yellow chambray, and green and white polka-dotted cotton broadcloth are chic.

Pattern price 15 cents. Emb. Trans. No. 706 (blue or yellow) cost 15 cents extra. Be sure to fill in size of pattern. Address Pattern Department. The New Summer Fashion Magazine is 15 cents, but only 10 cents when ordered with a pattern.

The Examiner:
Please order for me:—
Pattern Number..................
Size ....
My Name...........................
Address ....
....
I enclose 15c in payment.
Allow ten days for return

OKRE GARNISH.

Okre pods that have been stewed only long enough to stick a fork into them easily make an unusual and pretty garnish for broiled halibut or other fish.

FRECKLES

Sun and Wind Bring Out Ugly Spots, How to Remove Easily.

Here's a chance, Miss Freckleface, to try a remedy for freckles with the guarantee of a reliable concern that it will not cost you a penny unless it removes your freckles; while if it does give you a clear complexion the expense is trifling.

Simply get an ounce of Othine—double strength—from any drug or department store and a few applications should show you how easy it is to rid yourself of the homely freckles and get a beautiful complexion. Rarely is more than one ounce needed for the worst case.

Be sure to ask for the double strength Othine as this strength is sold under guarantee of money back if it fails to remove your freckles.

Just Between Us Women

A daily chat with Examiner neighbors conducted by Anne Wilcox

A bird in the hand is worth a whole flock in fancy's flight.

• • • • •

This is an adage for the modern girl just as its counterpart was for the girl of Aesop's time.

• • • • •

The girl who needs it most is the girl who believes if only she were some place else she would make a big hit at this, that or the other thing—like one I met the other day who wanted to go to Hollywood.

• • • • •

This girl has a nice (though not splendid) position in a Peterborough office, but it's much too dull for her. She has looks and personality, which give her a certain precedence in Peterborough, but, goodness . . . .

• • • • •

In Hollywood there is a plethora of looks and it's simply overflowing with personality.

• • • • •

Old Omar-Khayyam, who may be criticized for his love of the red vintage, but cannot be indict ed for lack of common sense, wrote:

"How sweet is mortal sovereignty!—think some:
Others—"How blest the Paradise to come!
Ah, take the cash in hand and waive the rest;
Oh, the brave music of a DISTANT drum!"

• • • • •

It is SO true that we don't appreciate what we have because we are always seeing the attraction of other places through the fault-hiding haze of distance.

• • • • •

Take this Hollywood ideal of the girl I know, for instance. Just what is really at the end of her rainbow?

• • • • •

At Hollywood there are 18,000 registered as extras, qualified for one reason or another. One has a wooden leg; another an incredible set of whiskers; some look French or Italian; some have dress suits. . . .

• • • • •

Beautiful girls, handsome men, expressive countenances, culture strength, agility, and the knack of making love prettily, all plead for work in the films.

• • • • •

These 18,000 registered are the pick of the lot. Untold thousands are outside the pale of registration. . . .

• • • • •

And the daily placement out of the 18,000 is about 905 at an average daily wage of $8.59. Figure that out, you ambitious ones.

• • • • •

One in twenty of the 18,000 picked extras gets a chance, and no one knows how many despairing aspirants hover outside the registration line.

• • • • •

Any girl who thinks must arrive at the conclusion that it is the super height of folly to try to crash THAT gate!

• • • • •

It's a gallant adventure to try, of course! Many writers have failed in book writing, it's true, but every writer failed who never tried.

• • • • •

And sane and sensible women rarely win fortune and fame.

• • • • •

It's foolish to give up a position of mediocrity in Peterborough for a mirage of acclaim in Los Angeles—and yet, there's a chance in a hundred thousand that this girl might have in her the stuff of which stars are made!

• • • • •

At Monte Carlo the men are most admired who stake all in a single spot. But when they have lost they are soon forgotten.

• • • • •

The percentages are against you, girl, in this bid for movie fame. If you must spread your wings, save the last vestige of discretion as a cover-up.

• • • • •

Make clear that you are going for adventure and don't talk too much about your hopes.

• • • • •

Then, when you come back, with your freshness unspoiled, but your mind broadened, you will sink into the old groove, with a sigh of relief—and it will be not too difficult to take up the routine.

• • • • •

And, after all, sometimes our losses are recalled with more of a thrill than our wins.

TO MARRY ONTARIO BOY

An international romance. Miss Florence Caird, daughter of Sir Andrew and Lady Caird of Argyle Lodge, Wimbledom Common, England, who is going to marry W. C. Cooper, only son of Mr. and Mrs. A. T. Cooper of Clinton, Ont. The wedding date is undecided but it is expected it will be some time in June, 1930.—Photo by Bassano Ltd., London, Eng.

LUCKY FELLOW

PARIS, Aug. 14—The Marquis del Merito, Spanish nobleman, is a lucky fellow in more ways than one. He recently married Senorita Elena Patino, daughter of the Bolivian minister here. Her father is said to be one of the richest men in the world and her dowry is said to be more than $40,000,000.

Parisian Foibles

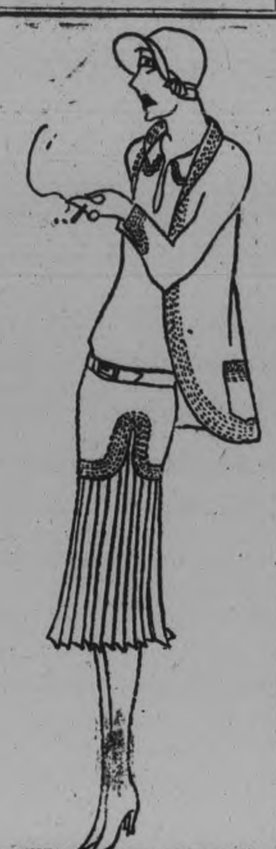

ELEGANT SIMPLICITY IS DISTINCTIVE NOTE IN THIS ENSEMBLE

By Molyneux.

I have created this ensemble in apple green linen to denote perfect elegance and comfort for a warm summer day. Its little round neck, short round jacket with the soft roll collar, and the tight sleeves slash d at the wrists, are all in utter harmony with the simplicity of line. Its only trimming, aside from the full pleated skirt, consists of rows of fine white stitching and a belt of soft matching green leather or suede.

THAT BODY OF YOURS

By James W. Barton, M.D.

KEEPING YOUNG.

It is the desire of most of the human race to try and keep young. Even if folks can't keep young, they like to "look" young, anyway.

Therefore many men and women are undergoing operations to "lift" the skin of the face, to have wrinkles removed, and are taking drugs to make the eyes luminous, the skin soft and clear, and the figure more slender and youthful.

Now what keeps you alive?

Two things.

The first is food. Every tissue in your body needs food brought to it by the blood. This food enables each cell to do its particular work in your body, whether it is muscle, nerve, bone, fibrous, or other cell.

As it uses the food chemical action takes place creating heat for the body which is absolutely essential to life. Food then must be eaten to sustain life.

However, when the cell does its work there is a waste or poison that is created from that work.

This must be removed from the body, if the body is to do its work properly.

Life will not go on without food, but it will go on even if these poisonous wastes are not completely removed.

That is you can live for a long time, even with a certain amount of waste matter in the tissues of the body.

Perhaps a better word would be "exist" rather than live.

You will remember that Dr. Alexis Carrel has been keeping cells alive for a number of years by giving them nourishment and then washing out any accumulated poisons remaining in the cells from the use of the food by the cells.

In other words then, to keep the cells alive and in good condition, he finds it just as necessary to wash them out, as to nourish them with food.

And that is the idea our research men now have about this matter of getting old.

If instead of undergoing operations, and taking drugs, thought is given to the diet, a well mixed diet sufficient to your needs, no more nor less, and by the use of these foods and daily exercise—if only for ten or fifteen minutes—the wastes are washed away from the tissues then you will keep young longer than by any artificial methods.

Hygienic and Pure

INTERLAKE is a special bathroom paper. 700 sheets of soft, absorbent tissue in each roll—guaranteed.

Just say "INTERLAKE TISSUE."
10c. per roll, 3 for 25c.
Do not accept substitutes.

Interlake Toilet Tissue

REGISTER Of Social and Business Meetings

The Register is published to enable organizations planning major meetings to know in advance, and reserve, evenings on which there are no rival attractions. It will pay Peterborough organizations to consult the Register prior to settling dates. Responsible officers should mail notices well in advance.

Before deciding a date for any event, consult the Register to ascertain that there is no conflict with other events—and then send in YOUR date quickly so that other organizations will not use it.

• • • • • •

Organization:	Event:	Place:	Time:
	Friday, August 16		
Vimy Ridge Y.O.B.A. 244	Mock Lawn Social	Victoria Hall	8.00 p.m.
	Tuesday, August 20		
Cheerful Workers, St. James	Lawn Social	Mrs. May, Lansdowne St.	......
Forest A.O.F.	Convention	St. John's Parish Hall	......
	Wednesday, August 21		
Forest A.O.F.	Convention	St. John's Parish Hall	......
	Monday, August 26		
Sons of England	Meeting	Lodge Rooms	8.00 p.m.
	Monday, September 9		
Sons of England	Meeting	Lodge Rooms	8.00 p.m.
	Monday, September 23		
Sons of England	Meeting	Lodge Rooms	8.00 p.m.

IDEAS FOR THE DYE-WISE

PRIZE LETTER FOR WISE DYEING

Dyed 10 Garments —Spent 65 Cents

"I decided to try Sunset Dyes and Dytints. Having a faded blue crepe kimona, began on that with Bright Blue Sunset. It came out beautiful, bright, clear blue.

"With a camel's hair paint brush I renewed the blue flowers on my summer hat. I purchased one cake of Bright Blue Sunset, one cake of Heliotrope Sunset, one package Peach Dytint, one Blue Dytint for silk only. A discoloured white Crepe Romaine dress was dipped into Peach Dytint. A rich peach colour was obtained. Then a wash satin night gown and a pair of scanties went into the same bath and a beautiful colour resulted.

"I tinted a white crepe de chine trimmed with white lace using Blue Dytint for silk only. The result was lovely. I put in a dotted swiss dress, faded blue dots on white; this weak bath just brought back their original blue. I dyed my faded blue georgette, using Blue Sunset with Heliotrope. This dress looks better than when new. I boiled a faded Swiss dress in soap solution to extract the original colours and tied knots in it. I dyed it with Bright Blue Sunset. The blue with white is very effective. I dyed a figured Crepe de Chine Heliotrope with a Blue cast.

"For sixty-five cents I have dyed one kimona, one night gown, one pair of scanties, six dresses, one hat."—Katharine G. Summerson.

For fast dyeing use Sunset Soap Dye—15 cents a cake. For beautiful tinting use Dytint, wonderful new tint, in big box, 10c. Made in Canada.

Telephone 340 **Barrie's Limited** 310 George Street

FINAL CLEARANCE OF

Summer Dresses & Coats

Coats

This is a splendid opportunity to secure a Coat for the early Fall days at a ridiculously low price. Coats of tweed, kasha, Poiret and charmeen. Priced from

$10.75 up

Summer Dresses

We have still a few Summer Dresses in crepes, voiles and chiffons. Sizes 14 to 42. To be sold ....

At Half Price

Knitted Suits

Two-piece pullover styles. Swiss imports, in green, blue, beige, navy, rose and heather. Regularly $19.50 and $22.50. Special ....

$14.95

It's like "pop"

That's what kiddies say when they hav their morning glass of bubbling

KKOVAH SALTS

Make you fit—Keep you fit

Household Help Free Service

Anne Wilcox, c/o Examiner, Peterborough.
Please send me the helps which I have checked below. I enclose a two-cent stamp to cover postage.

Name ....
Address..
....

Check here the helps you desire:
Play Shorts ( ) Circular Apron ( ) Child's poke hat ( )
Vestee with Jabot Front ( ) Spanish Costume ( )
New step-in ( )
Fancy Trimming Stitches ( ) Italian Quilting ( )
Wool and velvet trimming ( ) New corduroy beret ( )
Fringe trimming ( ) Mob cap ( ) Bib collar ( )

THIS SERVICE IS FREE—AND BY RETURN MAIL.

FREEZING PLANS WIDENS MARKET FOR FRESH FISH

New Freezing Processes Enable Larger Supply To Be Kept On Hand.

LOWER PRICES FOLLOW.

Different Handling Methods At Sea and On Shore Result in Better Fish For Customers.

BOSTON, Aug. 15. — Although freezing of fresh fish is at present in full progress, enough fresh fish is coming to the retail market to keep prices down to a moderately low level. Some of the finest fish such as swordfish and mackerel are quite cheap; haddock and other deep sea fish are still cheaper.

There has been a decided change in the fish industry during the last five or ten years. Different methods of freezing are employed and a different purpose is in view. Handling at sea and ashore has also seen a change. The net result is that fish comes to the consumer the year round in a different condition. The Boston Fish Pier today, where the fish business is concentrated largely under state supervision, is unlike the old fish wharves in Boston with which an older generation was well acquainted, motor trucks and machinery having been adopted to expedite the the transfers formerly accomplished by hand.

Some outstanding developments of recent origin are referred to by E. H. Cooley, manager of the Massachusetts Fisheries Association, an organization representing the producers and the dealers in the Bay State. They are, first, the development of marketing of fillets by the package method, and the improvement of freezing methods. Other considerations include the adoption of the motor or steam propelled fishing boat in place of the schooner, and the development of the trawler system in place of hand lines. Still another factor in the change is the practice of catching and preserving bait, so that the fishermen no longer have to spend valuable time at the start of the voyage cruising about in search of this necessity.

Fillet Idea in 1921

The idea of filleting fish and marketing the fillets on a large scale was conceived in 1921. By this process the two meaty sides which are practically boneless are cut off, wrapped in parchment paper and shipped, thus enabling the housewife to buy fish ready for the frying pan just as is the steak which she buys from the butcher. The fillets, after the wrapping of each package, are placed in tin containers of 10, 20 or 30 pounds and the containers themselves shipped in wooden boxes surrounded by ice. In this way fresh fish are on the way to market within a few hours of the time they are caught. A very much wider distribution has been secured and Boston dealers are, in fact, shipping fillets to the Mississippi River and beyond.

In the field of artificial freezing, pronounced improvement has been developed. It was known, of course, that ice evaporates just as does water, and in a similar way, in frozen fish the frozen juices evaporate. Research, however, produced a way out of this particular problem. Methods were developed for the "glazing" of the fish, by placing them under a spray of water which is immediately frozen. Any evaporation, therefore, is from the external glazing, and the internal juices are not lost.

Still another development in the line of freezing has been the, production of machinery and the methods whereby the rate of freezing has been speeded up. Where foods are frozen at temperatures approximately zero, the process is quite slow, and also freezing produces large crystals. These large crystals with sharp points puncture the connective tissue sacs and when the food is thawed the juices escape, thus robbing the food of much of ture, food value and flavor.

New Freezing Idea Economic

In rapid freezing a temperature as low as fifty degrees below zero is used. The ice crystals formed are so very small that the connective tissue sacs are not punctured. Thus the thawed food retains all its texture, food value and flabor.

Microscopic photographs of sections of fresh fish wrapped frozen fish, clearly indicate the great value of the rapid freezing process. It is said to be practically impossible to tell rapidly frozen fish from fish which has never been frozen, and this under the microscope or on the dinner table. The effect of this method has been to greatly broaden the market for fish. Fish brought into the pier from the banks are immediately frozen either whole, in steak, or fillet form, after which they can be placed in the holding rooms of the freezers and kept for many months. They can then be shipped to any city having cold storage facilities, and there distributed at any time in any quantity desired by the retailer, and sold frozen stiff. The housewife is thus buying fish that are no older than the day they were frozen as far as condition is concerned.

Old Ideas Gone

The old style fish dealer and retailer, who has almost completely passed out of the industry, firmly believed that the public would eat nothing but his so called fresh fish. His definition of fresh fish would be fish which has never had anything done to it other than to be eviscerated and allowed to lay in or on ice until used. He, therefore, tried to keep his fish in this condition as long as possible. Thus fish might be ten days or two weeks old and still, from his viewpoint, be fresh fish. Failing to sell his fish in this manner, as a last resort he would put it in a freezer and thus feel that he had again made it a desirable product. Naturally when the housewife bought this frozen fish and thawed it, it was no fresher than it was the day it was frozen. Hence the reason for a very poor article.

Due to this short-sighted policy which obtained, not only in the fishing industry, but in many others, the public refused to consider frozen fish as worthy of a place on their table. The fishing industry has had a hard battle to remove this from the mind of the housewife. Today cold storage goods of any kind are subject to rigid inspection by authorities, and this particularly applies to the fishing industry.

SOME GOOD ADVICE

Take a vacation that will benefit all the family alike—a place where there are no annoying little chores or the everlasting housekeeping routine to attend to—a place surrounded by the wild beauty of the northern woods, yet having the convenient facilities and comfortable accommodation of the city home.

Nipigon Bungalow Camp, situated on the east shore of Lake Helen in the Nipigon River district, is easily reached by Canadian Pacific Railway or Great Lakes Steamers.

French River Bungalow Camp, located on the beautiful French river a mere 200 miles from Toronto, is also served by the Canadian Pacific.

In these camps one enjoys the privacy of a cozy bungalow, comfortably furnished and electrically illuminated, with maid service to take care of details. Charges which are very reasonable are "American Plan" and meals are served in the big dining room of the Club House, or, in hot weather, out on the wide, screened, cool verandas.

Both camps have every facility for outdoor recreation such as tennis, swimming, boating, and hiking. Fishing, for which these camps are famous, is perhaps the most popular pastime. French River also boasts an excellent nine hole g f course.

For further information enquire from any Canadian Pacific Agent. He will be glad to help you.

6d 22 27 31 7 15 20

PRINCIPALS IN ENGLISH POISONING CASE

The photographs here show the principals in the poisoning case that is at present mystifying England. Although coroner's jury has returned verdict of murder in two cases and murder or suicide in the other, Scotland Yard finds itself in a position of "no one to suspect." (1) Thomas Sidney, son of Mrs. Violet Sidney, one of the victims, who has been questioned closely regarding the poisonings. (2) Miss Vera Sidney, poisoning victim, of whom the coroner's jury returned a verdict of murder. (3) Creighton Duff, son-in-law of Mrs. Violet Sidney, first poison victim, who died April, 1928, and of whom also jury returned a verdict of murder. (4) Mrs. Violet Sidney, mother of Vera Sidney, regarding whom the evidence was insufficient to show whether murder or suicide, and (5) Mrs. Grace Duff, widow of Creighton Duff, most tragic figure in the case, who lost two little daughters a few years ago, prior to her husband's death.

ORIENTALS TAKING MUCH WHITE TRADE

Storekeepers of Vancouver Seek Remedy to Save Own Business.

VANCOUVER, B.C., Aug. 15 (C.P.)—Retail storekeepers will be invited by a special civic committee to confer on the subject of Oriental encroachment upon business life of the city. The steady growth in the business being done by Chinese and Japanese traders in Vancouver has caused alarm in certain quarters, and stricter regulations are being urged as a means of checking the expansion, which is said to have caused serious losses to white traders.

The committee has received a report presented by the city license inspector outlining the number of Orientals in business in the old city area, with the proportion operating outside either Chinatown or the Japanese section. The inspector remarked that 56 per cent. of the Oriental business in the province were situated in Vancouver. Orientals in the old city were engaged in fifty-three classes of business in 1928.

The report showed that in 1928 there were seventy-nine Chinese green-grocers, of which seventy-seven were outside Chinatown. They were only fourteen such businesses operated by persons of other nationalities. In that year there were thirty-seven Chinese grocers, nineteen outside Chinatown; and seventy-six Japanese grocers, fifty-nine outside the area generally occupied by this nationality.

In 1928 there were fifty-nine Japanese barber shops, forty outside of the Japanese section.

Under the classification of candy dealers, there were seventy-two Japanese licenses granted, thirty-seven outside of the section occupied by this race. In the cleaning and dyeing business there were forty-four licenses to Japanese, forty-three outside of the district. There were eighty-four Japanese lodging houses, forty-four outside of the area.

Of the thirty-seven Chinese laundries, thirty-four were outside of Chinatown. There were ninety-six Chinese tobacco licenses issued in 1928, of which thirty-five were in stores outside Chinatown. There were also 147 Japanese tobacconists, ninety-four outside the Japanese district.

Y.W.C.A. CAMP NEWS

A Trip Around the Lakes

Extracts from Y. W. C. A. Camp newspaper:

"Although the heavens looked as if they might shed tears any minute on Tuesday morning we started out quite jubilantly on a sight seeing tour of Stoney Lake and its appurtenances there to.

Almost before the arduous tasks of loading the bunch on board was completed, the "Marthas" of the party were already unpacking the baskets in the ship's 'saloon' and most tempting viands were soon passed around. (One thing we have noticed about camp, no one has delicate appetites, —Nuf said).

The first place visited was Burleigh Falls, beautifully situated between Lovesick Lake and Stoney Lake. Not withstanding the quantities of food so recently consumed the most of the party rushed up to the refreshment booth for ice cream, post cards, etc. After viewing the sights of this thriving metropolis three shrill blasts of the whistle warned us of the impending departure of our palatial liner.

The rest of the voyage was uneventful and in due course we approached Kawartha Park, the Riviera of Stoney Lake. When our boat was forced to anchor some distance from shore because of the congested traffic at Kawartha dock, we were very pleased to note that one of our party thinking the boat's engine had stalled was generous enough to volunteer her services in paddling the Empress in to the wharf. Although her offer was declined, we as campers appreciate the spirit of co-operation. On landing at the wharf we set out for the much-famed sandy beach, and immediately took for the water, entertaining the spectators by our stunts and laughter. A daintily cooked supper was served on the sands and we discovered that no appetites had been lost during the afternoon. After a short musical program on the dock the happy campers wended their way back only stopping to quench their thirst at a cool spring that gushed from the bank of the lake.

As the campers, while waiting for the boat, danced and chatted, it was not discovered that one talented member of the party had not yet made her appearance, and we were finally forced to go without her. After leaving the wharf it was noticed that a white flag was being furiously and frantically waved at the government dock, but our captain said "Sail on, sail on". There were no further mishaps and the party arrived home tired and happy, our lost camper arriving later with some kind friends.

Inglestane "Y" Camp
Stoney Lake, Aug. 12

Dear Girls:

Last week was a wonderful week at Y. W. C. A. Camp "Inglestane". We are having just the grandest holiday and everyone is so happy and proud of camp. We hope you will be able to come next week. We'll show you a good time.

We have lots of fun boating and bathing and climbing Eagle Mount and then in the evening bon fires and sing songs. Our camp motor boat is kept busy too, and we all like to take turns going on trips to Juniper and McCracken's for the mail and supplies.

Would you like to know about some of the special outings we had last week?

Well first there was church service at Juniper Island Sunday morning and then we invited the cottagers to come to a sing song Sunday evening at camp.

Monday was Regatta Day and the thirty-five of us all enjoyed the day and some of the girls entered the races which made it most exciting. Four prizes came back to camp.

Tuesday we packed up lunch and took the trip around the lakes on the big boat, stopping at Kawartha Park for the afternoon for a swim and camp fire supper.

Wednesday was visitors day and afternoon tea on the veranda, followed by camp fire and sing song at night and marshmallow roast.

Thursday we rented a big motor boat and all went to Perry's Creek for a day's exploring.

Friday was a quiet, restful day at camp, some of us getting exercise by climbing Eagle Mount and then a swim.

Saturday night was stunt night and we'll say we had a good time. Watermelon was served for night lunch. Saturday is a day of good byes to those who must leave us but then we eagerly watch for the boat to bring us the next group of campers.

We'll be looking for you to come to camp for a holiday soon now. Miss Kennedy, the camp director is the best scout, always ready to help us have a good time and Mrs. Arnott sees that no matter how many of us there are, there is always lots to eat and the cooky pail always full.

Here's the boat so we have to run and give the new arrivals a welcome. Come soon.

Best of wishes for a happy holiday from the 35 of us.

"A CAMPER".

WHEN PRESERVING FRUIT

and vegetables use Parke's Preservine. It does not alter the color or flavor of the fruit and is a great help in preserving it; full directions on the package for using; 25c and 50c. Bond's Drug Store, George and Hunter.

BABY FOUND IN RIVER

OTTAWA, Ont., Aug. 15.—(Canadian Press).—Body of a two-week-old baby boy was discovered floating in the Ottawa river yesterday. It was dressed in a white cotton shirt, with no identifying marks. An inquest, which opened last night and adjourned, decided that the child had been thrown into the river when alive.

In the last 25 years American railroads have grown twice as fast as they did in the preceding 75 years of their existence.

Women Why Suffer Periodic Pain?

NILENE will relieve periodic pain, headaches, backaches, weakness, nausea, sleeplessness, irritability, and many other ailments from which few women are entirely free. A wonderful reconstructive Nerve Tonic.

NILENE can be obtained in either liquid or tablet form at $1.00 per bottle or box.

NILENE LABORATORIES, LIMITED
126 Wellington St. West
TORONTO 2, ONT., CANADA

Sold at Your Local Drug Stores "Telephone"

O'Keefe's Dry GINGER ALE

The Only Ginger Ale Made With the Famous York Springs Water

Made by O'Keefe's Beverages Limited, Toronto

J. M. BROOKS LOCAL DISTRIBUTOR

RE-UNION PLANS FOR DALHOUSIE

Oldest University in Dominion Founded By Customs From 1812 Wars.

THREE DAY PAGEANT.

HALIFAX, August 15. — Associations which linked the colorful histories of Nova Scotia and Massachusetts from the early colonial days when Acadie was the pawn of rival powers in the struggle for the mastery of a continent, will be recalled at the Reunion of the Alumni of Dalhousie University on August 28, 29 and 30. Dalhousie, the oldest college of British origin in the Dominion of Canada grew out of the war of 1812-14. It owes its original endowment to the so-called "Castine Fund" which was collected in Customs duties in 1814 at the port of Castine, on the southern coast of Maine, but then a part of the Colony of Massachusetts. This port was captured by a British military and naval expedition despatched from Halifax to Castine in August, 1814, by Sir John Cope Sherbrooke, Lieutenant Governor of Nova Scotia and Commander in Chief of the British forces. When the war was ended and the Treaty of Ghent was concluded the British force returned to Halifax, bringing back with them the sum of 11,750 pounds sterling, the net proceeds of the customs collections at Castine. This Castine fund was applied by the succeeding Lieutenant-Governor, George Ramsay, the ninth Earl of Dalhousie, who fought with Wellington at Waterloo, to the founding of the college, bearing his name, which was to be open to all, without distinction of race, creed or color. It was founded on the plan and principal of Edinburgh University, in which as Lord Dalhousie stated in 1818, the advantages of a collegiate education will be found within the reach of all classes of society, and which will be open to all sects of religious persuasions."

Reunion Every Five Years.

Since the celebration of the Centenary in 1919, reunions have been held every five years at which some historic association in the life of the University has been commemorated. The approaching quintennial Re-union at which sons and daughters of Dalhousie from many points in Canada and the United States will foregather, is destined to be of international significance. To signalize the unique association of Massachusetts and Nova Scotia in the founding of Dalhousie, and at the same time to exemplify the University's part in the maintenance of friendly relations between Canada and the United States, the Senate has tendered the honorary degree of Doctor of Laws to Hon. William Phillips, United States Minister to Canada. Mr. Phillips has signified his acceptance of the honor, and will attend in person to receive the degree, August 29. The occasion will be the culminating event of the Re-union. The special Convocation at which Dr. A. Stanley Mackenzie, the President of Dalhousie, will cap the United States Minister, a son of Massachusetts, will be held in the open air in the afternoon of that day in a natural amphitheatre on the campus at Studley." It is expected that Mr. Phillips will deliver an address on international relations, and there will be a colorful pageantry commemorating the historic associations of these two outposts of British colonization in the New World.

Lay New Cornerstone

Another event of interest will be the laying of the corner stone of the new Public Archives Building which is being erected on the Dalhousie Campus at a cost of two hundred thousand dollars. The corner stone will be laid by Hon. Edgard N) Rhodes, Premier of Nova Scotia, who secured from an anonymous donor in Nova Scotia, the money for the construction of this building. The Dalhousie Board of Governors have given a free site for the building on the University Campus and it is to be entirely fire proof in its construction, with ample space for the housing and safe keeping of the historical materials of the Province.

The ceremonial will include a procession in which the Governors, Senate, Graduates and undergraduates will assemble at the site of the original college on the Grand Parade, where the City Hall now stands and march to the scene of the new Archives Building to the north and west of the Macdonald Memorial Library. An address on the history of Dalhousie will also be delivered by C. H. Cahan K.C., M.P., who is a graduate of the Dalhousie Law School.

The three days of the reunion will be crowded with class assemblies, dinners, balls and other events of peculiar interest to Alumni and alumnae, for Dalhousie was one of the first Universities to admit women to its classes and its degrees. Among the distinguished graduates who have signified their intention of attending the reunion is Hon. Aulay Morrison, lately appointed Chief Justice of British Columbia, who was Captain of the Rugby team in the late eighties.

It is the aim of the Governors and Senate jointly to commemorate in a striking way the unique circumstances of the origin of the oldest English University in the Dominion of Canada and to make the occasion an element in furthering good relations between the English speaking commonwealths.

Those Splitting Sick Headaches!

"FRUIT-A-TIVES" Stop Those Health-Robbing Pains.

Mrs. Michael Coulis, Killaloe Station, Ont., writes:

"After using 'Fruit-a-tives' the headaches and tired-out feeling soon disappeared, and for two years now I have been in the best of health."

Sick headaches that come back on you time after time will yield to "Fruit-a-tives." Mrs. Coulis is only one of thousands who have discovered this. "Fruit-a-tives" is a natural medicine, made of intensified fresh fruit juices combined with the finest medicinal ingredients. It always relieves. Try it to-day.

CANADIAN PACIFIC

CANADA'S GREATEST STEAMSHIPS

Empress of Britain 40,000 Tons 1931 — Empress of Japan 25,000 Tons 1930

To Cherbourg-Southampton

Aug. 21 Sept. 18 Oct. 17 Montcalm
Aug. 27 Sept. 17 5..... †Montroyal
Aug. 29 Sept. 26 Oct. 24 .. Montclare
Aug. 31 .....Duchess of Richmond
Oct. 10 Nov. 7 ..... Montrose

† From Quebec.

To Liverpool

Aug. 17 Sept. 14 ..... Melita
Aug. 21 Sept. 11 .. Duchess of Athol
Aug. 28 Sept. 18..Duchess of Bedford
Aug. 31 Sept. 28 Oct 26.. Minnedosa
Sept. 4 ..... Duchess of York
Sept. 21 Oct. 18. Duchess of Richmond
Sept. 27 Oct. 25 .... Duchess of York

To Glasgow-Belfast

Aug. 17 Oct. 10 ..... Melita
Aug. 31 Sept. 28 Oct. 26 .. Minnedosa
Sept. 13 ..... Metagama
Sept. 21 Oct. 18. Duchess of Richmond

To Plymouth

Aug. 21 Sept. 18 ..... Montcalm

To Antwerp

Aug. 29 Sept. 26 Oct. 24 .. Montclare
Oct. 10 Nov. 7 ..... Montrose

To Hamburg

Aug. 21 Sept. 18 Oct. 17 ... Montcalm

EMPRESS SERVICE

To Cherbourg-Southampton

Aug. 20 Sept. 10. Empress of Scotland
Sept. 3 Sept. 24. Empress of Australia
Sept. 6 ..... Empress of Canada
†Oct. 1 Oct. 31.. Empress of Scotland
† Calls at Hamburg.

Apply Local Agents or
J. B. MACKAY, General Agent
Canadian Pacific Bldg., Toronto

There were loaded last year on American railways 51,576,731 cars of revenue freight.

A&P ESTABLISHED 1859 "WHERE ECONOMY RULES"

SPECIAL REDUCTIONS FOR THE WEEK-END

174 CHARLOTTE STREET

MEATS

To A & P Come Thousands of the Most Discriminating Women . . . For They Know that A & P Meats Are Fine Meats at Savings.

Genuine New Season Spring **LAMB**

FRONTS TENDER SOFT-MEATED lb. 21c
LEGS lb. 37c LOINS lb. 32c

SMOKED SUGAR CURED—4½ TO 6 LB. AVERAGE
PICNIC HAMS lb. 25c

SWEET PICKLED
PORK ROLL BY THE PIECE lb. 27c

SWISS LOAF— With Macaroni and Cheese lb. 29c
LUNCH HAM BOLOGNA— By the Piece lb. 25c
VARIETY LOAF— With Veal and Pickle—Sliced lb. 39c
DILL PICKLES—Medium Size 3 for 10c

FRESH SPRING
BROILERS AVERAGE 2 LBS. lb. 45c

PEAMEAL
BACON Peameal Back BY THE PIECE lb. 39c

DUMARTS BANQUET HAM Sliced for Frying lb. 55c
BACON—OUR OWN SUNNY-FIELD BRAND Free From Rind ½-lb. Pkg. 25c

DAVIES OLD ENGLISH CURE—GREEN OR SMOKED
WILTSHIRE

SMOKED
HAMS Gammon Half lb. 40c

GREEN
HAMS Gammon Half lb. 35c

SMOKED BACK
BACON Sliced lb. 48c

GREEN BACK
BACON Sliced lb. 45c

Prime Beef **ROASTS**

RUMP lb. 28c
SIRLOIN lb. 35c

FLOUNDERS—Fresh Atlantic .....lb. 12c
MACKEREL—Fresh Atlantic .....lb. 12c
SEA HERRING—Fresh .....lb. 10c
HADDOCK FILLETS—Fresh .....lb. 18c
COD—Fresh Boiling Cuts By the Piece (Centre Cuts Slightly Higher) lb. 12c

A New Low Price for Fine Quality New Potatoes. Buy a Supply and Save

New Potatoes 15 lbs. 39c

Fine Granulated Sugar at a Representative A & P Saving — Buy a Bag

SUGAR 10 lbs. 54c

A REAL MONEY-SAVING VALUE
EAGLE CONDENSED MILK 3 Tins 50c

FANCY NEW PACK SANTA CLARA VALLEY
PRUNES GOOD SIZE 2 lbs. 25c

IT IS ALL THAT THE NAME IMPLIES
Infants Delight TOILET SOAP 5 CAKES 25c

RICE KRISPIES—Kelloggs .....2 Pkgs. 23c
ASPARAGUS CUTTINGS—Lyan Valley—No. 2 Tin... 21c
FRUIT JELLIES—Shirriff's ..... Jar 24c
GRAPEFRUIT HEARTS—Fancy Florida, No. 2 Tin.. 25c
WAX BEANS—Standard Quality .....2 No. 2 Tins 33c
Choice Quality, No. 2 Tin 20c
PEARL NAPTHA SOAP— ..... 4 Bars 15c

EXTRA WEEK-END SPECIAL! CROWN BRAND
Jars PRESERVING DOZ. PINTS 95c DOZ. QUARTS $1.05

DISTINCTLY DIFFERENT—The Blend of a Famous Planter
BOKAR ½-LB. TIN 29c LB. TIN 57c

GILLETTE BLADES—Genuine.....3 Pkgs. $1
LICORICE BLOCKS..2 lbs. 25c
BABBITTS CLEANSER, Pkg. 8c
GEO. WESTON'S ASSORTED SANDWICH .....lb. 27c
LIBBY'S MUSTARD— .....2 9-oz. Jars 25c
CERTO ..... Bottle 29c

VICTORY BRAND
PICKLES SWEET MIXED 30-OZ. JAR 39c

MAGIC BAKING POWDER..6-oz. Tin 17c
ZINC JAR RINGS .....Pkg. of 12 17c
Sealtite RUBBER Jar Rings..Pkg. of 12 8c

FANCY DUCHESS OR GREEN TRANSPARENT
APPLES Cooking 3 lbs. 20c

GOOD SIZE JUICY FRUIT
ORANGES CALIFORNIA VALENCIA Doz. 21c

BEETS—New Native .....3 Bunches 10c
CARROTS—New Native .....6 Bunches 25c
CELERY—New Native .....2 Bunches 19c
PEARS—New California Bartlett ..... Doz. 35c
CANTALOUPES . FANCY NEW MEXICO PINK MEATED 2 for 33c

Opens Wednesday 513 Church St., Toronto — THE GREAT ATLANTIC & PACIFIC TEA CO. LIMITED OF CANADA — Opens Wednesday 135 Colbourne St., Brantford

Oshawa Breaks Loose In Eighth To Beat Petes

Motorists Win Out 11-3

Oshawa Squad Left in Sole Possession of Second Place.

WEAK PITCHING.

Petes Tied For Third Position With Deloro—Meet Smelters Saturday.

Pushing across six runs in the eighth innings, Oshawa turned the tables on the Petes yesterday afternoon in the Motor City, handing them a 11 to 3 trimming. The victory puts General Motors all alone in possession of second place, and Manager Swanston's crew are left occupying the next rung along with Deloro.

A hurricane of hits broke loose in the eighth innings, a home run topping the rampage. Up until that time the score was 5 to 3, and the Petes were threatening in every frame to knot it up. Oshawa sent across six runs in their big innings to snuggle the game down in the farthest corner of the bat bag.

Jake Hall started on the mound, but the youngster had nothing on the ball. In the second Oshawa got to him for three smacking hits, one of them a homer by McCallum, which sent two in ahead of him.

Hap Harrison, who has been out of the game for six weeks with an injured knee, then replaced Hall. The big fellow showed the results of his long lay-off, lacking his usual control and steadiness and he issued seven walks and hit two. He kept the hits sparsely scattered, however.

In the fourth the Motorists added one, making their total five, and then they broke the game wide open in the eighth.

The Petes were the first to score, grabbing two runs in the second inning on four hits and error. They had another big opportunity in the third but the scoring hit was not forthcoming. They pushed across their final run in the seventh.

Matthews worked on the mound for the winners and his flinging exhibition was nothing to rave about, but he seemed most effective in the pinches.

The Petes fielded much better than did their conquerors, only making two errors, both in the outfield on grounders. Oshawa had four misplays.

Shiner Johnston, old reliable on third base, had a busy afternoon, but he fielded his position in old-time form,

Ash and Rose each collected two of the Petes eight hits.

DELORO ON SATURDAY

The Petes still have a chance to get into the playoffs. They play Deloro in the Smelter town on Saturday, while Oshawa plays Belleville. A victory for the Petes and a loss for General Motors will put the Petes right up there in the second place.

How it Happened.

The absence of a hit robbed the Petes of a score in the first inning, when Legon first drew a walk and stole second. He advanced to third on Rose's roller to second. Swanston walked and pilfered second. Harrison struck out and Hollingsworth rolled out to first. No runs, no hits, no errors.

Shiner Johnston had two hot ones to handle in Oshawa's half, Gray and McCallum each placing peppy smacks to the hot corner, but Johnston handled both perfectly and whipped the throw to first. Elliott was hit by pitcher and Mathews laced a double into centre field. Young flied out to Legon. No runs, one hit, no errors.

The Petes got a brace of counters in the second. Jim Hall was safe at first when Young fumbled his grounder. Ash singled into left, and Hall went to second on the hit. Jake Hall hit into a double play, short to second to first, Jim taking third. Johnston singled through Elliott, scoring Hall. Legon singled to left and Rose singled, scoring Johnston and sending Legon to third. On an attempted double steal Legon was caught at the plate, Quinn to Elliott to Quinn. Two runs, four hits, one error.

Rowden singled to left and took second on Jim Hall's error. Rowden stole third. Quinn flied to Johnston. Little singled past third, scoring Rowden. Johnston threw out Fair. Gray walked. McCallum blasted a long home run to left scoring Little and Gray. Harrison entered the box, Ash taking first and Beavis going to right. Rose tossed out Elliott. Four runs, three hits, one error.

In the third the Petes filled the bases but failed to score. Elliott took Johnston's hopper. Harrison drew a pass. Red Hollingsworth fanned. Jim Hall singled into right. Ash beat out a tap to third, but Beavis rolled to second. No runs, two hits, no errors.

Matthews skied to left field. Young walked. Rowden struck out. Young was out stealing, Swanston to Rose. No runs, no hits, no errors.

The Petes did nothing in the fourth. Johnston flied to right. Legon took a third strike. Rose was safe when Elliott erred on his grounder. Swanston grounded to short. No runs, no hits, one error.

Oshawa added a run. Harrison threw out Quinn. Little walked. Fair doubled to centre, Little going to third. Gray singled to left scoring Little and advancing Fair to third. Gray stole second. McCallum fanned. Elliott walked, filling the bases. Mathews forced Elliott at second; Rose to Hollingsworth. One run, three hits, no errors.

Harrison's Neglect Costly.

The Petes lost a run in the fifth when, Harrison neglected to go through the formality of touching third on a sacrifice fly. Hap was safe on a two base muff by Fair in deep centre. Quinn took Hollingsworth's tap in front of the plate and threw wide to first. Jim Hall sacrificed both runners, Young to McCallum. Ash sent a long fly to left field, Harrison scoring standing up but was called out for having left third before the fly was caught. No runs, no hits, two errors.

Oshawa went out in order. Young tapped to Harrison; Johnston threw out Rowden. Quinn lined to Rose. No runs, no hits, no errors.

Beavis drew a walk to start the sixth, but Johnston tapped into a double play, Elliott to Little to McCallum. Legon flied to centre. No runs, no hits, no errors.

Harrison's wildness filled the bases, but Oshawa failed to score. Harrison fielded Little's tap. Fair walked. Gray was hit by a pitched ball. McCallum forced Little at third, Swanston to Johnston. Elliott took four balls, filling the bases. Harrison took Mathews' dribble, getting Gray at the plate. No hits, no runs, no errors.

The Petes tallied once in the seventh. Rose led off with a single to right, and was forced at second on Swanston's attempt to sacrifice. Harrison struck out. Red Hollingsworth's two base hit to deep left scored Rose with the Petes' last run. Jim Hall rolled to short. One run, two hits, no errors.

Oshawa again filled the bases without a counter resulting. Young led off with a single past third. Rowden sacrificed, Harrison to Ash. Quinn drew a pass. Little fanned. Fair walked, filling the bases. Johnston took Gray's hit, forcing Quinn at third. No runs, one hit, no errors.

The Petes' eighth was uneventful. Young took care of Ash's grounder. Jim Hall fanned. Johnston walked. Legon hit a long fly to left. No runs, no hits, no errors.

Cloudburst in Eighth

Oshawa put the game in the proverbial bat bag by scoring six runs on six slashing hits, a home run by Fair capping the climax. McCallum singled to left. Harrison took Elliott's roller, tossing him out at first. Matthews singled to deep second. Young lined to left for one base scoring McCallum. Rowden singled to left and when Jim Hall let the ball get away from him, both Matthews and Young scored, Rowden going to second. Quinn hit to the pitcher. Little singled past third, scoring Rowden. Fair hit a home run into deep right-centre, scoring Little ahead of him. Gray bounded to Rose. Sir runs, six hits, one error.

The Petes went down without a struggle in the ninth. Rose tapped weakly to second. Swanston fanned. Harrison flied to short. No runs, no hits, no errors.

Final score—Oshawa, 11; Peterborough, 3.

Box Score

Peterboro:	AB	R	H	PO	A	E
Legon, mf	4	0	1	1	0	0
Rose, 2b	5	0	2	2	3	0
Swanston, c	4	1	0	4	2	0
Harrison, 1b, p	4	0	0	4	6	0
H. Hollingsworth, ss	4	0	1	1	0	0
Jim Hall, lf	3	1	1	1	0	2
Ash, rf, 1b	4	0	2	8	0	0
Jack Hall, p	1	0	0	0	1	0
Beavis, rf	2	0	0	0	0	0
Johnston, 3b	3	1	1	3	4	0
Totals	35	3	8	24	16	2

Oshawa:	AB	R	H	PO	A	E
Gray, rf	4	1	1	1	0	0
McCallum, 1b	5	2	2	10	0	0
Elliott, 2b	2	0	0	2	6	1
Matthews, p	5	1	2	0	1	0
Young, 3b	4	1	2	1	2	1
Rowden, lf	5	2	2	2	1	0
Quinn, c	4	0	0	7	1	1
Little, ss	4	3	2	3	4	0
Fair, mf	3	1	2	1	0	0
Totals	36	11	13	27	15	4

Score by innings:—
Peterborough ..0 2 0 0 0 0 1 0 0— 3
Oshawa.. .. ..0 4 0 1 0 0 0 6 0—11

Summary

Runs batted in by—Johnston, Rose, H. Hollingsworth, Little 2, McCallum 3, Fair 3, Young, and Rowden. Home run—McCallum and Fair. Two-base hit—H. Hollingsworth and Matthews. Sacrifice hit—Jim Hall, Elliott, Rowden, Quinn. Double play (Elliott to Little to McCallum) 2. Struck out by—Matthews, 6; by Harrison, 3. First on balls—Mathews, 5; Jack Hall 1 (in 1 2-3 innings), Harrison, 7. Left on bases—Peterborough, 10; Oshawa 10.

Umpires—Colling, at plate; Woodley, on bases.

Pirates Gain On Chicago Cubs - Athletics Increase Lead

HOARDS DEFEATS SPRINGBROOK 17-8

Squad Clears Another Barrier Towards Trophy in Softball Loop Race.

BURNBRAE, August 15 (Examiner Correspondence). — Hoards softball squad cleared another barrier in the path to the cup on Monday evening, when they defeated Springbrook 17 to 8 in a five-inning affair at Stirling. With the score locked at 20-all, and Hoards up to bat in the seventh, the game was called on account of darkness, and the score reverted to the fifth. Bateman and W. Mason, with three hits in three times up, were Springbrook's best batters. G. Heath and Bateman scored two each. M. Heath, usually a heavy hitter, was held hitless, while Hazlett only got one safety. The heavy end of the Hoards order showed fine form at bat, with Jeffs, Rannie, and Hume getting four hits in four times up. Hume got two runs while the other two scored on every occasion. Gunning, lead-off man, got three hits and as many runs in five trips to the plate.

Jeffs also secured a fine circuit smash to centre, while Hoard got a homer on a trip to right field. Pierce pitched a steady game and held the opposition well until darkness made fielding an impossibility. Hoards now are third place winners in the league, and play Menie, second place holders, in a sudden death game at Menie on Thursday evening for the right to meet Bethel in the final series.

The line-ups:

Hoards — Pierce, p; Jeffs, c; Rannie, 1b; Hoard, 2b; Heagle, 3b; Oddie, ss; Jones, lf; Hume, cf; Gunning, rf.

Springbrook — M. Heath, p; Williams, c; Bateman, 1b; R. Mason, 2b; M. Mason, 3b; Hazlett, ss; W. Heath, lf; W. Mason, cf; G. Heath, rf.

Score by innings:

Hoards	36305—17
Springbrook	30221— 8

Umpires—Fraser and Heath.

RIVAL FOR HELEN WILLS

Has Canada discovered a new tennis champion in Miss Olive Wade? There have been few as sensational rises in fame as that of Miss Wade, who since she was old enough to hold a tennis racquet, has steadily advanced to the top, coached by her father, an Englishman now groundsman at the Toronto Tennis Club. This year at the age of 17, she won the ladies' singles championship of Canada. At the age of 13 she won the eastern junior title. A year later, in 1926, she cut a big figure in the finals for the Central Ontario title. The following year at St. Catharines she captured the junior Ontario ladies' title and with her sister won the doubles. At 16 she annexed the junior championship of Canada, defeating Miss Mary Greef of Kansas City. Now she is headed for international competition and may be found playing abroad next year.

HARWOOD DEFEATED BY ROSENEATH TEAM

Pitcher for Winners Shows Considerable Skill in Win of 8 to 1.

(Examiner Correspondence)

ROSENEATH, Aug. 15.—An exhibition baseball game was played on the Agricultural grounds on Monday afternoon between Roseneath and Harwood with a score in favor of the home team, 8-1. Rev. M. R. Brown pitcher for Roseneath, is becoming an expert at the game and received excellent support from each player on the field. Harwood team did not seem as enthusiastic as in previous games played here.

PIRATES BLANK BOSTON BRAVES

Cut Cubs' Lead To Eight Full Games By Reason of 1-0 Victory.

PHILLIES BEAT REDS.

BOSTON, Mass., Aug. 15 (C.P.)—The Pirates pulled down the Cubs' lead in the National League to eight full games yesterday by defeating the Braves 1 to 0 here, while the Chicagoans were idle. It was a battle of left-handers with Percy Jones allowing the Pirates only three hits and Jess Petty giving the Braves five.

Pittsburg scored in the fourth without the aid of a hit; P. Waner crossing the plate on a sacrifice fly when the bases were full.

PHILLIES BEAT REDS

PHILADELPHIA, Aug. 15 (C.P.)—The Philadelphia Nationals yesterday defeated Cincinnati, 2 to 1, in the first game of a scheduled double. Rain ended the game at the end of the seventh inning, and the second game was postponed. Don Hurst's twenty-fifth circuit drive of the season with a man on base gave Philadelphia its victory. Kelly and Whitney shared the batting honors, each collecting three.

Gaston Shades Sam Gray And Sox Beat Browns 4-1

ST. LOUIS, Mo., Aug. 15 (C.P.)—M. Gaston shaded Sam Gray, pitching ace of the Browns, here yesterday and Boston beat St. Louis, in the series' opener, 4 to 1. Gray was touched for nine hits in eight innings and Kimsey yielded one in the ninth. Todt hit safely in each of his three times at bat.

SCORES ANOTHER VICTORY

TORONTO, Ont., Aug. 15 (C.P.)—Buffalo's undefeated polo team scored another victory yesterday by defeating Winnipeg 20 to 10 at Woodbine Park in the second game of the tournament now in progress.

ONE DIES FROM TYPHOID FEVER

Two Hundred Cases of Dread Disease Reported Near City of Ottawa.

OTTTAWA, Ont., Aug. 15—(Canadian Press).—An outbreak of typhoid fever has been reported from Gatineau Point, just across the Ottawa River from the east end of this city. More than 200 cases have been reported so far while one death has taken place as a consequence of the disease. The victim was buried yesterday.

The outbreak is thought to have arisen from pollution of the water supply through some defect in the piping system, and the water has been condemned as undrinkable. Inspection of the pipe lines and necessary repairs have been ordered.

Dr. A. Morrisette, of Gatineau Point, says that the disease in general is not malignant.

BASEBALL RESULTS Standings

INTERNATIONAL LEAGUE

	Won	Lost	P.C.
Rochester	75	47	.615
Toronto	69	56	.552
Baltimore	65	55	.542
Reading	64	55	.538
Buffalo	60	64	.484
Montreal	60	63	.488
Newark	56	64	.467
Jersey City	38	83	.314

Wednesday's Results.

Rochester 6, Baltimore 3.
Reading 8, Buffalo 7.
Other games postponed—Rain.

NATIONAL LEAGUE

	Won	Lost	P.C.
Chicago	71	33	.683
Pittsburg	64	42	.604
New York	60	50	.545
St. Louis	55	53	.509
Brooklyn	47	60	.439
Cincinnati	46	62	.426
Boston	44	65	.404
Philadelphia	42	64	.396

Wednesday's Results.

Philadelphia 2, Cincinnati 1.
Pittsburg 1, Boston 0.
Other games postponed—Rain.

AMERICAN LEAGUE

	Won	Lost	P.C.
Philadelphia	81	31	.723
New York	65	42	.607
Cleveland	58	52	.527
St. Louis	57	54	.514
Detroit	53	57	.482
Washington	46	61	.430
Chicago	43	68	.387
Boston	35	73	.324

AMERICAN LEAGUE.

Wednesday's Results.

Detroit 17, New York 13.
Philadelphia x5, Cleveland 3.
x17 inninngs.
Washington 11, Chicago 3.
Boston 4, St. Louis 1.

AMERICAN ASSOCIATION.

Wednesday's Results.

Kansas City 5, Indianapolis 4.
Louisville 4, Milwaukee 3.
Minneapolis 8, Toledo 3.
St. Paul 13, Columbus 2.

FRANK PRITCHARD IS AGAIN WINNER

Victor Along With Martha Norelius in Port Dalhousie Swim.

ST. CATHARINES, Aug. 15 (C.P.)—Martha Norelius and Frank Pritchard were the winners in the two-mile pre-Wrigley swims staged yesterday at Lakeside Park, Port Dalhousie. Rough water slowed down times and prevented any criticism of form. Both swimmers led all the way through and experienced no difficulty. The water was fairly warm.

Women's Race

1. Martha Norelius, New York 1.14.21
2. Evelyn Armstrong, Detroit.. 1.15.21
3. Ruth Tower, Denver, Colo.. 1.15.30
4. Anna Benoit, Holyoke, Mass. ——
5. Jewel Cheatwood, Toronto.. ——
6. Alma Clark, St. Catharines ——

Men's Race

1 .. .. Frank Pritchard, Buffalo
2 .. .. .. Stanley Pritchard, Buffalo
3 .. .. .. William Sadlo, New York
4 .. .. Lyle Hubbard, Toledo

GROVE HURLS GREAT GAME

Pitches Seventeen Innings To Bring Home His 18th Victory For Macks.

YANKS LOSE 17-13.

CLEVELAND, O., Aug. 15.—(Canadian Press). — Bob Grove, Connie Mack's great left-hander, pitched seventeen innings yesterday to bring home his eighteenth victory of the season and boost the Philadelphia Athletic's lead over the Yankees in the American League pennant race to 13½ games as the A's turned back Cleveland, 5 to 3.

Grove went the distance without faltering to win his first victory since July 25. He has been beaten only twice this season.

Jimmy Foxx's twenty-eighth home run of the season broke a 3-3 tie in the seventh. Hudlin weakened after holding the Mackmen hitless for five innings and three more hits after Foxx's clout gave the A's their winning margin.

ERRORS PLENTIFUL

DETROIT, Mich., Aug. 15.—Piling up runs recklessly, the New York Yankees and Detroit Tigers celebrated Charlie Gehringer day by staging a mad-cap game, full of base hits, errors and freak plays, with the Tigers finally victorious by 17 to 13. The loss placed the Yankees 13½ games behind the pace-setting Athletics.

SENATORS BEAT WHITE SOX

CHICAGO, Ills., Aug. 15.—Ed. Walsh, Jr., was ineffective yesterday, and Washington beat the White Sox, 11 to 3 in the first game of the series. The younger Walsh started the game, and was yanked after pitching to five batters before he could retire anybody. Hal McKain took up where Walsh left off, and was little better. Cronin lashed out a homer in the fourth inning.

LOOP LEADERS HALT ORIOLES

Wings Count Five Runs in First and Second Frames For 6-3 Victory.

KEYS TAKE FIRST GAME.

BALTIMORE, Aug. 15 (C.P.)—The league-leading Rochester Red Wings halted the Orioles yesterday by a score of 6 to 3. The visiting batsmen hopped on Chambers' delivery for three runs in the second inning and continued their assault in the third for a brace. Wertz, who relieved, breezed along steadily in good form and yielded only seven scattered hits. Watkins starred at the bat for the Birds with three hits, including a homer, out of four trips to the plate. Smith for Baltimore also hit for the circuit.

KEYS WIN FIRST GAME

READING, Pa., Aug. 15 (C.P.)—Reading took the first game of the series from Buffalo here yesterday by 8 to 7. The Keys rallied for the winning run in the ninth on Taylor's single and Quellich's double.

The second game of a double-header was called in the fourth on account of darkness.

GRAFTON & CO.
LIMITED

This Sale Is Emphatically

GRAFTON'S

Greatest Effort to Effect a Complete Mid-Summer Clearance by a

10 DAY SURPLUS STOCK SALE

Especially does this Sale interest the Mothers of School-age Boys. Vacation is nearly over, and the opportunity to effect a substantial saving on the purchase of the School Outfit is too good to be overlooked. In fact for the kiddies of all ages the Clothing Bargains are unusual, and all Boys' Furnishings are equally reduced for the 10 Days' Event.

Never were better values in Men's Suits and Furnishings offered to the Men and Young Men of the City and District. Sale is now in full swing. Read yesterday's advt., and be one of the crowd of participants.

THE BIG DOUBLE STORE GRAFTON & CO. LTD. 379-381 George Street

McFarlane Wins J. K. Hughes Cup In Canoe Race

RADIO PICTURE'S First 100% ALL TALKING ALL SINGING ALL PLAYING Screen Extravaganza

Fred WARING'S Pennsylvanians in SYNCOPATION

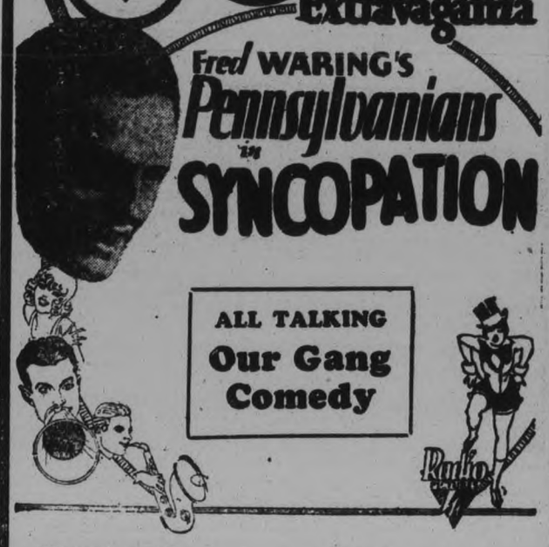

ALL TALKING Our Gang Comedy

Capitol Entertainment

NOW 2.30, 7.00 and 9.00

COMING MONDAY

NORMA SHEARER in 'The Last of Mrs. Sheney

THEATRES

AT THE CAPITOL

"Syncopation" rich in musical hits, now at the Capitol.

In the glowing, colorful extravaganza of Broadway lives and loves, "Syncopation," now playing, singing and talking to overflowing audiences from the screen of the Capitol theater, a veritable riot of musical and singing numbers have been included, many of them original.

"Syncopation, a Radio picture, in reality, marks a new departure in film technique. It endeavors to tell the story of a pair of Broadway hoofers, married, and separated by ambition until both are reawakened in their love for one another by the resolving circumstances of the plot. The producers resolved to make the film with an eye to both plot and musical accompaniment and the result was what is billed as a musical film extravaganza, designed to give the effect of a Broadway operetta.

On this account "Syncopation" ripples with musical and song accompaniment. There are nine jazzy numbers by Waring's famed Pennsylvanians, two song numbers by the Melody Boys, three haunting songs by Dorothy Lee, a soprano solo by Gania Zielenska, radio artist, two numbers by a string orchestra, a piano selection by David Buttolph.

And just like other audiences who come away from musical stage shows humming the refrains of such songs as "I'll Always Be In Love With You," "Jericho," "Do, Do Something," and many others.

The little rotating aluminum disc in the electric meter rotates 3,000 to 4,000 times to register a kilowatt hour of energy.

NATIONALS ASSURED C.O.B.L. TOP RATING

Nationals Defeat Deloro 8-1 in Bay of Quinte Town.

BELLEVILLE, August 15. — By winning from Deloro in the Quinte City by a score of 8 to 1, the Nationals eliminated any mathematical possibility of being ousted from the top rung of the C.O.B.L. ladder. This is the fifth time in the history of the league that a Belleville team finished in front.

Three games remain to be played by each team before the schedule will be completed with Oshawa having the best chance to finish in the second hole. The Nationals will wait for a series between the second placers and Kingston and play the winners for the league bunting.

Dr. Jack Shea limited the Smelters to four hits, two of them coming in the last frame, which accounted for their lone run. Only 31 batters faced Shea in the nine frames but his team mates took him over the rough places with three well executed double plays. Ibey, who won the only game Deloro has captured from the locals in eight trials, was the starting hurler, but his game was wrecked when the Nationals cracked him for four runs in the first frame. He allowed nine hits and struck out nine and walked five, all figuring in the run getting.

		R.	H.	E.
Deloro	000000001	1	4	4
Belleville	42002000x	8	9	2

Batteries Ibey and A. Quinn Shea and W. Mills.

Tea was probably the first artificially concocted human drink. The tea habit in China dates back 4,700 years.

CHILDREN'S DAY IS ENJOYED AT CHEMONG PARK

Events At Regatta Are Keenly Contested By Park's Youth.

LARGE ENTRY LIST.

Jim McFarlane Wins J. K. Hughes' Cup in Annual Canoe Race.

The sun obligingly chased away the rain clouds about 2 o'clock in the afternoon and provided perfect conditions for the Children's Regatta, staged under the auspices of the Chemong Cottagers' Association at Chemong Lake yesterday. The events were run off in front of J. K. Hughes' cottage, an ideal spot for the regatta on account of the shallow and sandy nature of the shore and the shady natural granstand for the onlookers.

A large crowd of cottagers and Peterborough people were in attendance and evinced their appreciation with hearty applause throughout the afternoon.

Events Keenly Contested

The contests were between boys and girls of Chemong Park and the usual high spirit of rivalry prevailed. An outstanding feature of the affairs was the closeness of the competition in all the events and also of note were the heavy entrance lists. A number of the events had so many entries that they were run off in heats.

The eager-eyed, enthusiastic youngsters exhibited great interest in the varied program, which included rowing, paddling and swimming races, with special single canoe race for Chemong Park residents only, with the J. K. Hughes' Cup at stake.

The success of the regatta was made possible through the work of an energetic committee headed by Dr. A. W. McPherson, who for many years has devoted much time and money in the interests of sport. Bob Breyfogle handled the regatta in such an able fashion that the events followed one another with almost no delay. Judges were William Thompson, Jack Sullivan, Roy Dixon, J. K. Hughes, W. H. Bradburn, M.P.P., and Herb. Bradburn. G. H. Roper took care of the starting gun in expert fashion, and the clerk for the day was Wilmot Gordon.

A refreshment stand situated in a convenient place attracted the unfailing interest of the young competitors. It was provided through the thoughtfulness of Jim Matthews and the Association donated free drinks, chocolate bars and ice cream to the entrants. Mr. Hughes attended to the distribution of tickets among the children for this purpose and proved to be the most popular man on the grounds during the afternoon. Margaret McCulloch and Mary Westbye kindly gave their time to the cause by attending to the wants of the hungry and thirsty children at this booth.

The heavy honors of the day were carried off by Karl Duffus, Ralph Clark, Jack Gemmell and Eric Westbye, and on the girls' side of the list by Mary McFarlane and Isobel Duffus.

The youngsters showed surprising skill in manipulating the comparatively heavy canoes and skiffs which at times was a task of no little difficulty on account of the breeze. The rules for all the events called for entrants not older than sixteen years of age and in some case twelve years was set as the limit.

Much fun for the contestants and the watchers was provided in the crab races, both junior and senior. The youthful racers had trouble in lining up their craft and when the starting shot rang out the fun began. The boats zig-zagged over the course in crazy fashion with the occupants doing their best to paddle them towards the goals, their hopes raising at times to great heights when they were headed the right way only to be dashed when the pernickity canoes swirled out of control.

The events that were the best received of the day were the boys' junior and senior pillow fights. These were staged in front of the small dock on a large slippery log. The little lads were supplied with sacks containing rubber balls and weights. Karl Duffus marched triumphantly through the series of contests in the senior event to win the honors, and Jack ("Babe") Hyland the junior honors.

The annual canoe race for the J. K. Hughes' Cup drew forth a host of entrants and was keenly contested. The cup went this year to Jim McFarlane. The race is limited to Chemong Park residents.

Land Races

After the aquatic side of the program had been completed, a number of land races were held for the smaller kiddies of gase from eleven years down to three years. These were operated on the flat stretch of ground in front of Mr. Hughes' cottage. The efforts of the little tots, among whom were some who were not far beyond the toddling stage, were greatly appreciated by the bystanders.

Prizes were presented by Mr. Hughes with the aid of Bob Breyfogle. The awards had been chosen with expertness and drew forth gasps of appreciation from the wide-eyed recipients. The list consisted of flashlights, paddles, fountain pens, cushions pennants and other articles that the winners will treasure not only on account of their usefulness but of their significance.

The results of the aquatic races were:

Girls' Single Canoe, 16 and under—1, Mary McFarlane; 2, Betty Hopwood.

Boys' Single Canoe, 16 and under—Karl Duffus; 2, Drake Jopling.

Boys' Single Canoe, 12 and under—1, Ross Pulkinghorn; 2, Doug. McPherson.

Girls' Single Canoe, 12 and under—1, Marion Harvey; 2, Nancy Hopwood.

Mixed Tandem, 16 and under—1, Drake Jopling and Betty Hopwood; 2, Karl Duffus and Mary McFarlane.

Mixed Tandem, 12 and under—1, Ross Pulkinghorn and Marion Harvey; 2, Allan Clark and Isobel Duffus.

Boys' Single Skiff, 16 and under—1, Ralph Clark; 2, Eric Westbye.

Gunwale race, 16 and under—1, Doug. McPherson; 2, "Babe" Hyland.

Crab race, 16 and under—1, Karl Duffus; 2, Ralph Clark.

Crab race, 12 and under—1. Doug. McPherson; 2, Sam Patte.

J. K. Hughes' Cup; Mens' Single Canoe Race—1, Jim McFarlane; 2, Edward Hyland.

Boys' Tandem Canoe, 12 and under—1, Doug. McPherson and Ross Pulkinghorn; 2, Grant Clark and Jim Thorburn.

Boys' Swimming, 16 and under—1, Drake Jopling; 2, Ralph Clark.

Boys' Swimming, 12 and under—1, "Babe" Hyland; 2, Frank McNulty.

Girls' Swimming, 16 and under—1, Jean Harvey; 2, Mary McFarlane.

Girls' Swimming, 12 and under—1, Marion Harvey; 2, Isobel Duffus and Jean McFarlane.

Boys' Pillow Fight (Senior)—1, Karl Duffus; 2, Jack Gemmell.

Boys' Pillow Fight (Junior)—"Babe" Hyland.

The results of the land races which were open to both boys and girls were:

Eight years and under—1, Margaret Westbye; 2, Barbara Scott.

Seven years and under—Billy Elliot; 2, Andrew Scott.

Six years and under—1, Stroyan Leith; 2, Mary Overend.

Nine years and under—1, Mary McPherson; 2, Olga Westbye.

Three years and under—1, Teddy Cooney; 2, Anna Overend.

Ten years and under—1, Olga Westbye; 2, Jack Clark.

HIGHWAYS AND BYWAYS IN THE SPORTS WORLD

BOOSTS AND KNOCKS For EVERYONE

(By "TED" OUTRAM)

RAIN POSTPONED RAYS' GAME.

Rain prevented the Raybestos-Oshawa Arab game at the Exhibition Park yesterday. Officials of the local team inspected the diamond at two o'clock and found all but the pitching box under a thin pool of water, and the sky promised more moisture. Oshawa was informed of the conditions and it was arranged that the fixture would be played this evening, starting at 6.30. If it rains to-day the game will have to be postponed again, likely till to-morrow evening or Saturday afternoon. It is a major attraction.

If the Rays dispose of Oshawa in this game it is tentatively proposed that they meet the Cognawagas on Monday or Tuesday.

* * * * * *

PETES STILL HAVE A CHANCE.

The slimmest chance of coming out of the Central League heap in second place still beckons the Petes. Yesterday's crushing defeat in Oshawa was a disaster and may be the means of keeping them out. It proved to be anything but a twirling exhibition. Both the Petes' hurlers, Hall and Harrison, were away off color, and Mathews for Oshawa only showed strength in the pinches.

The Petes play in Deloro on Saturday and a win will keep them in the struggle, if Oshawa loses to Belleville.

* * * * * *

HOLE IN ONE AT BEAVER MEADOW.

Playing on the Beaver Meadow course this week, Roy Smith, utility man with the Central Leaguers, made a hole in one, the first that has been made in the city this year. It was on the ninth hole, which is concealed by a hill, and is 153 yards in length, that Smith made his feature play. It was Shiner Johnston, a spectator, who picked the ball out of the cup, after it had been searched for every place else. Smith was playing R. McCorran, secretary of the club.

* * * * * *

ELEVEN-YEAR-OLD LAD SWIMS CHEMONG LAKE.

Many swimmers have breasted Chemong Lake, but it is almost a safe bet that Donald Anderson, 11-year-old son of J. W. Anderson, C. P. R. agent here, is the youngest one to ever cross the mile stretch of water. The youngster, swimming well within himself, did the feat this week, setting out from the government wharf, and landing among the reeds on the Ennismore shore. A canoe was close at hand in case of need.

* * * * * *

TURN BACK, OH, TIME!

Memories of twenty and thirty years ago were revived in Port Hope last Saturday afternoon when the Port Hope lacrosse team defeated a team from Toronto. Port Hope in years past was one of the strongholds of the great game and many a stiff battle was played with Peterborough. Now the game is coming back strong in the lakeshore town, and it is also being successfully revived here. Millbrook also has a team, while Campbellford has maintained lacrosse even through these lean years. Perhaps in a few short years the game will again be back to something of its former standing. The C.G.E. teams can be assured of plenty of opponents when they get rounded into shape right in the district.

* * * * * *

FAINT HEART NE'ER WON.

The Deloro kids who have just started to play ball this year under the tuition of Jules Ether should not be discouraged by their 24 to 1 defeat at the hands of Grafton's bantam team. The lopsided score should show them that they still have a great deal to learn about the game and if made of the right stuff they will keep on until they have mastered the game. Grafton's are a smart team of young experienced players who will show their class in the O.B.A.A. playoffs, and it was no disgrace for Deloro to drop a game to them. Jules Ether is a real coach and with continued practise in a short time the Deloro youngsters will make any of them step, but defeats must be accepted as a matter of course, at first.

* * * * * *

THE RECORD OF RUTH.

Babe Ruth's five hundredth home run stands alone for several reasons. It put his score at a height never even approached before by a major league baseball player. His nearest rival has scored less than half of 500 in his major league career. His big hit on Sunday not only went over the fence in Cleveland but bounded against a doorway and into the hands of a man from New Philadelphia, who wasn't thinking of a ball game, but was on his way to catch a bus. Ruth gave him two baseballs and $20 in return for the sacred sphere which had registered the five hundredth home run.

All these circumstances make the five hundredth home run notable. But the Yankees made four errors and lost a game in which they twice were leading. Yet from the spectator's point of view the home run was the event of the day and 500 is a high mark for other batsmen to shoot at. One of them may equal it, for Ruth has been batting for fourteen years and there are youngsters like Foxx and Ott whose records to date far surpass the Ruth beginnings. The new men have the advantage of the "lively ball," which Ruth has had only recently. It is not inconceivable that the mark of 500 will some day be passed.—New York Times.

CANTRELL FINED.

NEWARK, Aug. 15 (C.P.)—Steve O'Neill, portly manager of the Toronto Maple Leafs, took it upon himself to become a baseball doctor here yesterday, while the Canadians rested due to a downpour of rain.

O'Neill's first operation was to plaster a fine of $200 on Pitcher Guy Cantrell. He followed this up with a prescription calling for indefinite suspension of the pitcher.

Apparently Cantrell and a few of the other Leafs have not been living up to baseball rules off the field.

While no other fines or suspensions have been handed out there is a fear in the camp of the Leafs that more will be forthcoming unless a better spirit is shown by the players.

CHAMP POTATO PICKERS

MUSKOGEE, Okla., Aug. 14.—Potato pickers are swarming into this territory in all types of vehicles to prepare for the coming season. Back for the 18th year is the Adams family, composed of the father, mother, 11 children and sons-in-law, daughters-in-law, grandchildren and others of the family. All 11 of the Adams children were born in a wagon used to make trips to potato fields.

GOVERNOR GENERAL'S FOOT GUARDS TOTAL SCORE OF 274 IN THE HIRAM WALKER SHOOT

Winners of Challenge Cup At Dominion Rifle Association Matches.

TORONTO SECOND.

Improved Weather Conditions Meet Marksmen in Competition To-day.

CONNAUGHT RANGES, Ont., Aug. 15.—(By the Canadian Press).—Governor General's Foot Guards, Ottawa, won the team competition in the Walker match at the Dominion Rifle Association to-day with a score of 274. Queen's own rifles, Toronto, were second with 273 and the Toronto Regiment third with 271. Argyll and Sutherland Highlanders, Hamilton, were fourth with 269.

C. G. F. G., by their victory in the match, win the challenge Cup presented by Hiram Walker and Sons, and $30 in cash added by the D. R. A.

GOVERNOR-GENERAL'S MATCH

Improved weather conditions met the marksmen at the Dominion of Canada Rifle Association meet when they went to the ring point for the first stage of the Govern-General's match this morning. There was a fairly stiff wind blowing from the west, directly across the ranges, but the sky was clear and visibility very good.

Three ranges in the Governor's match will be fired to-day, 200, 500 and 600 yards, and there will be a strong fight to prevent elimination by the sharp shooters. The best 150 marksmen will be left to compete in the final stage on Saturday afternoon. There is an imposing list of prizes offered for competition in this match. His Excellency's award is $500, with three medals and $1,150 added by the D.C.R.A. The event is open to all members of the D.C.R.A. except as regards the first four prizes, which are restricted to His Majesty's forces. A D.C.R.A. silver medal will be awarded to the highest scorer in the first stage, while a bronze medal will be given to the Tyro making the highest aggregate score in the first and second stages combined, or in the first stage if no tyro enters the second stage.

Four Trophies

In addition, four trophies are to be won in connection with to-day's stage of the match. The Jubilee trophy, will be awarded to the team of eight men from any military district, four of whom must be tyros, who are entered as individuals; the Transvaal cup and medal will be given to the South African war veteran, (Canadian forces) making the highest score; the Gordon Highlanders trophy will be awarded to the winning team of eight competitors, and the Bostock Memorial trophy goes to the competitor, being a member of cavalry, artillery or mounted rifle unit of His Majesty's forces, making the highest score in the first stage.

The only other match scheduled for to-day is the "Coates" a battalion team competition in uniform by teams of four men. It is fired at 500 and 600 yards.

AUSTIN WINS FROM SHIELDS

Field Reduced to Eight in Eastern Tennis Championship Play.

HUNTER MEETS SELIGSON.

RYE, N. Y., Aug. 15 (Canadian Press). — Familiar figures in the tennis world remain in the running for the Eastern grass court tennis championship, the field of which was reduced to eight by yesterday's matches. William T. Tilden, already qualified, rested yesterday, as H. W. Austin, young British internationalist, wrested the decision from Frank Shields, national junior champion, in straight sets, 6-3, 6-3, in the feature match of the day.

Gregory Mangin, Georgetown University star, won from J. S. Oliff, Austin's team-mate, 4-6, 6-4, 6-4, and Frank Hunter triumphed over Bruce Barnes, 6-1, 6-1. Jules Seligson, Lehigh University star, won from Eddie Jacobs of Baltimore, 7-5, 6-4, and John Doeg rather handily defeated Melvin Partridge, 6-0, 6-4. Harold MacGoffin scored over Gilbert Nunns, 8-10, 7-5, 6-4, in the hardest fought match of the day.

In the fourth round to-day Hunter will meet Seligson and Austin will play MacGoffin in the lower half. Tilden and Berkeley Bell, both of whom advanced on Tuesday, are in the upper half with Doeg and Mangin.

Wells in or Near Lime

Nine Turner Valley wells are now either drilling in the lime or standing in the lime some distance. These are Home 3, Associated, Calmont 1, Foothills 2, Royalite 19, Royalite 21, Illinois-Alberta 2, Spooner 2, and McLeod 4.

Spooner 2 and McLeod 4 are both deep in the lime and have both reach fair production, but are being carried down in the expectation of materially increasing it.

Production will increase with an average production of 200 barrels daily, these nine wells mentioned would increase Turner Valley production figures by fifty per cent.

Our Boarding House — By Ahern

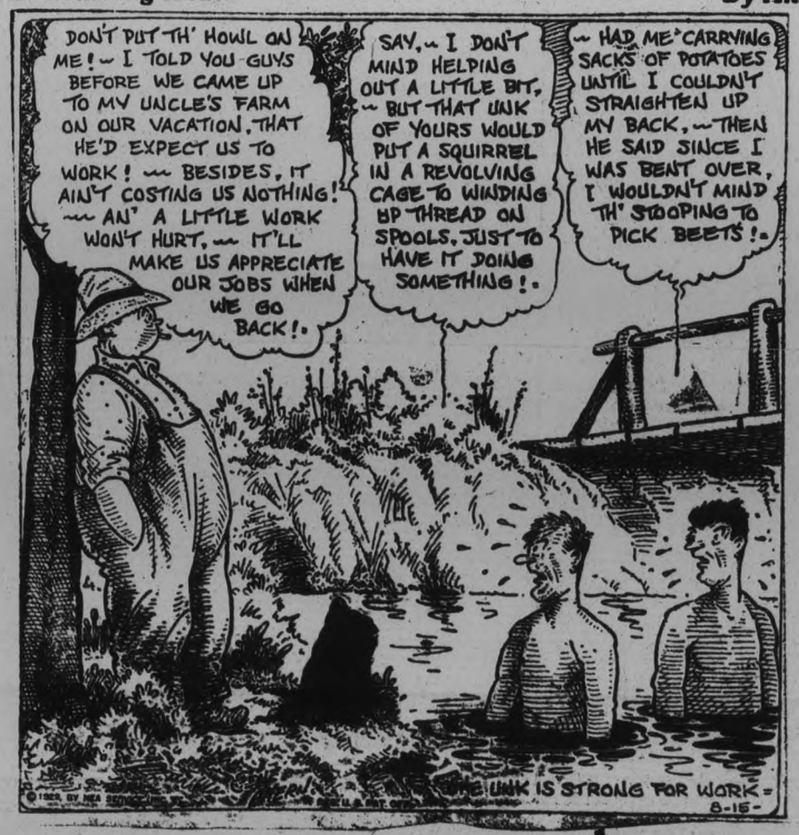

More Than Ever —A Fine Set!

Exclusive to the New Kolster All-Electric Radio, the New Selector Tuner is the outstanding practical improvement of the year.

With the Selector Tuner, "hunting" for a station is a thing of the past. You simply press a button—turn the dial till it stops *automatically*, perfectly tuned to your pre-selected station. The set can also be tuned independently of the Selector Tuner.

Backed by 21 years of leadership in radio research; carefully tested at each stage of production; complete with every modern improvement—Dynamic Speaker, of course; housed in a beautiful cabinet, the New Kolster gives you the ultimate in radio enjoyment.

Listen to the New Kolster. Note its life-like tonal quality. See the new cabinets. Operate the Selector Tuner yourself. *Visit your nearest dealer today.*

The New Kolster is available in 4 All-Electric Models priced from $215 *and up, less tubes*

There are 2 Battery Models priced from $60 *and up, less tubes*

Made in Canada by CANADIAN BRANDES LIMITED Toronto Canada

THE NEW KOLSTER RADIO

DAVIS & LOGAN, Charlotte and Aylmer Sts., Peterboro

TILLIE THE TOILER — By Russ Westover

BRINGING UP FATHER — By George McManus

MUTT AND JEFF — By Bud Fisher

TAILSPIN TOMMY — By Hal Forrest

POP — By J. Millar Watt

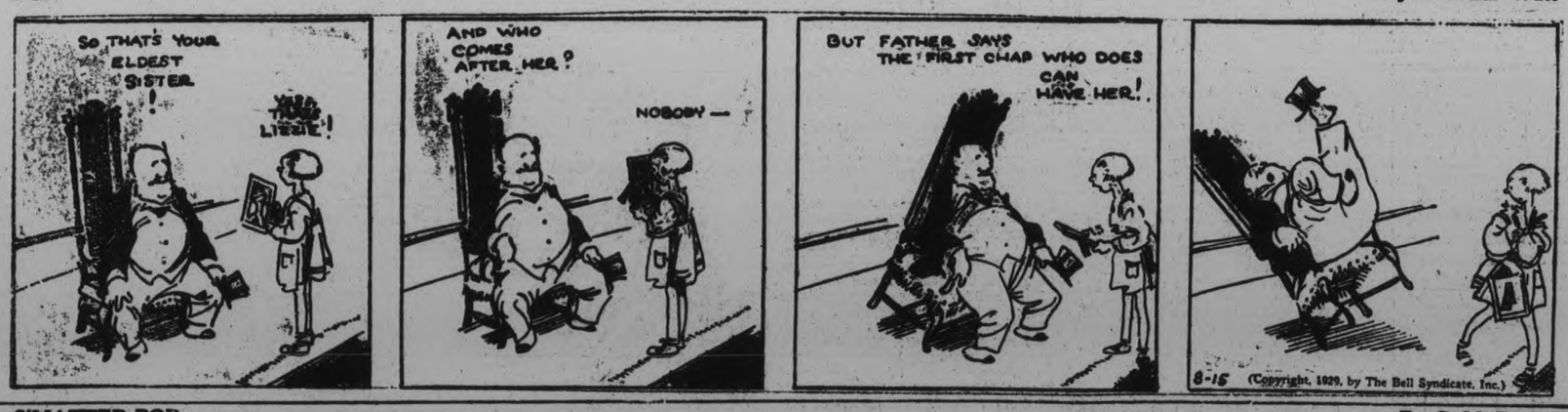

S'MATTER POP — By C. M. Payne

FLAVOUR—

Scientific blending and roasting of the finest selected coffees give Gold Medal its captivating flavour.

GOLD MEDAL
Finest Quality
PURE COFFEE
GOLD MEDAL PRODUCTS LIMITED
HEAD OFFICE — TORONTO, CANADA

GOLD MEDAL COFFEE
"You'll drink it again"

SOUND AUCTION BRIDGE

By WILBUR C. WHITEHEAD
The World's Greatest Authority

DEFENSIVE ASSIST OVER NEGATIVE DOUBLE.

	♠ 7 6 3 ♥ Q 8 6 4 3 ♦ K Q J ♣ 9 2	
♠ K 10 8 2 ♥ 7 ♦ A 9 3 2 ♣ A 10 6 5	W E S	♠ Q J 9 4 ♥ 9 5 ♦ 8 6 ♣ K Q J 8 4
	♠ A 5 ♥ A K J 10 2 ♦ 10 7 5 4 ♣ 7 3	

Auction and Contract Bidding

	1st Rd.	2nd Rd	3rd Rd.
South	1 ♥	4 ♥	Pass
West	Double	4 ♠	
North	3 ♥	Pass	
East	3 ♠	Pass	

Jump assists of partner's bid over an intervening negative double are in the same category as original pre-emptive bids in that both may be made with slightly less than the normal requirement for such a bid as a defensive proposition.

Thus a jump assist over a negative double is of doubtful integrity in respect to bidder actually holding the full values normally required and therefore should never be read as a Slam invitation at Contract, but rather as an assist based more upon distributional than upon high card values to shut out a possibly dangerous response by partner of the doubler.

Salient Points of Bidding

Auction West's double is warranted more by his distribution than by his high card values. North, with five cards of South's suit, pre-empts his assist, bidding more than his actual supporting values would normally justify in an attempt to shut out a response to West's double. However, East, with four Spades to the Queen-Jack, the suit expressly invited by West's double of an adverse Heart, and also a strong Club suit that may be called if necessary or expedient on a later round, refuses to be shut out and bids three Spades in preference to four Clubs.

South, while realizing that North's assist may be an over-bid, has slightly more than the values for a sound re-bid of his own holding. West, having received a free and satisfactory response to his negative double, carries the Spade bid to four odd which becomes the final declaration.

Contract: The bidding at Contract should be identical with that at Auction and for the same reasons. It is of interest to know that in the Contract match, where this deal actually occurred, the East player failed to realize the significance of the situation and bid four Clubs over North's three Hearts, which West carried to five, a contract which was defeated.

It will again be noted that with two mutually supporting strong suits, a partnership holding usually will produce the same number of tricks with either the suit the trump. Thus on this deal, there is four-odd in the East-West hands, a game at Spades, but no game at Clubs.

The Play

South leads initially the King of Hearts. Dummy goes down exposing the singleton Heart and South shifts to the 4 of Diamonds, which East wins with Dummy's Ace, North playing the Jack.

Declarer now leads the Spade 2 from Dummy, playing the Jack from own hand which loses to South's Ace.

South continues with Diamonds. North wins with the Diamond Queen and returns the Diamond King which East Trumps, playing the 9 of Spades to guard against any possibility of an over-ruff. Now, two rounds of Spades to exhaust the adverse trumps and Declarer can claim the balance of the tricks: five Club tricks, and one Spade in Dummy to trump his losing Heart.

It will be seen that the same result, four odd, would have been obtained at Clubs, Declarer losing one Heart, one Diamond and one Spade at either declaration.

Mr. Whitehead will answer questions concerning your bridge problems. Write to him, care of this paper, enclosing self-addressed, stamped envelope.

Copyright 1929 by The Bell Syndicate, Inc.

"If it hadn't been for *Eagle Brand* Condensed Milk she would have died . . .

she was born last July and weighed 8 lbs. She was always fretful and whining and restless and seemed to be getting thinner every day. I took her to the doctor and he told me the baby was dying. She was three months old and weighed 6¾ lbs. He told me to wean her and put her on Eagle Brand Milk. We gave her just what you would give a new born baby and kept increasing it. She is now 7 months old, has two teeth, weighs 18 lbs. and is the picture of health and is as good as gold. Eagle Brand has been a blessing."

(*From a mother in Carnduff, Sask.*)

The Leader Since 1857

BABY BOOK COUPON
THE BORDEN CO. LIMITED,
Dept. A, 140 St. Paul Street West, Montreal.
Please send me free your Baby Welfare Book and Baby Record Book.
NAME .....
ADDRESS .....
.....

We Will Send For Your Copy.
RATES IF PREPAID
1c per Word or Figure Each Insertion
RATES IF CHARGED
1½c per Word or Figure Each Insertion.

'PHONE 1600

a For Sale—General

QUARTER SIZE ELECTRIC DRILL, Knitting Machine, Stove (Range). Apply 366 Mark Street. 5d-40-282A

USED BRICK, CHEAP. APPLY SULLIVAN & FRIED, Kresge Building, George Street. 3d-12,13,15-7844A

THRESHING MACHINE. APPLY IRA Clark, Hastings, R. R. No. 1. 3d-39-226A

BAKER'S GAS STOVE. TELEPHONE 147. 3d-39-239A

SQUARE PIANO, $20. APPLY 309 Rubidge, in Evening between 6 and 7 o'clock. 3d-39-234A

KITCHEN RANGE, 2 EXTENSION Tables, and other Household Articles for Sale. Apply 360 Mark Street. 3d-40-259A

WOOD FOR SALE, $2.50 PER LOAD. 'Phone 1006W. 4d-41-260A

QUEBEC HEATER, STOVE PIPES, Large Breeding Cage, Storm Door, Screen Door, Baby's Cot and Carriage. Apply 526 Armour Road. 3d-40-787JA

CHILDREN'S WHITE MIDDIES AND Pleated Serge Skirts $1.98. Record Store, Smith and Reid Streets. 3d-40-264A

RADIO, 6 TUBES, SINGLE CONTROL, new Walnut Table Battery Model; make offer. Charger, Garage Spc. Ten to Twelve Battery capacity. 550 Albert. 2d-40-276A

QUEBEC COOK STOVE, OTHER articles. 'Phone 3039. 3d-41-278A

GENTLEMAN'S HEAVY OVERCOAT. Size 40. Apply 601 Rubidge. 3d-41-279A

PIANO CASED ORGAN, PARLOR Suite. Apply 481 Homewood. 3d-41-282A

KITCHEN RANGE AND BABY CARriage. Apply 302 Aylmer. 3d-41-290A

ONE ENGLISH PRAM BABY CARriage, also Cabinet Victrola; both practically new; bargain for cash by Friday, August 16th. 'Phone 2538F. 2d-40-788IA

CUT FLOWERS— BOUQUETS FROM 25c up. Gladiolus, 50c Dozen. 9 Edison Avenue. 3d-41-292A

DRESSED SPRING CHICKENS FOR Sale. 'Phone 311 r 6. 4d-41-296A

COMPLETE SET COMMERCIAL Text Books, $6; Practice Piano, $10. 182½ Hunter Street. 2d-40-295A

PAIR OF AUSTRALIAN LOVE Birds. Apply Pet Shop, 178 Simcoe. 2d-40-301A

b For Rent—Houses and Apartments

SMALL HOUSE, LOWER DUPLEX. Apply 183 Antrim. 6d-42-227D

LARGE HOUSE ON WEST SIDE OF George Street, responsible party. Apply Box 272, Examiner. 3d-40-272B

THOROUGHLY HEATED, BRIGHT Apartment, also Garage. 451 Water Street. 6d-44-287B

MODERN HOUSE, 337 McDONNEL Street; vacant September 22nd Apply 515 Reid Street. 3d-41-289B

HOUSE, AT 15 WARE STREET; House at 55 Crescent Street; 4-Roomed Apartment, corner Hunter and Queen Streets. Apply Goselin Cigar Store, corner Hunter and Queen. 3d-40-271B

NICE SEVEN-ROOM HOUSE, COMplete plumbing, furnace and garage, central, on Hunter Street, between Bethune and Stewart, $30.00. Apply 580 George. 'Phone 260J. 3d-39-7856B

BRIGHT, FURNISHED ROOMS, BALcony, modern, refined people. Telephone 3340W. 3r-39-233B

UNFURNISHED FLAT: VERY CENtral. Apply 510 Water Street. 3d-39-243B

STEAM HEATED APARTMENT, cheap, hot water. Couples. 'Phone 2026W. 2d-39-266B

GROUND FLOOR HEATED APARTment, oak floors; every requisite for real home; bright and airy. Come. 52 McDonnel Street. 6d-43-268B

SEVEN-ROOMED BRICK HOUSE, Sherbrooke Street, Menzies' Bakery, George Street. 3d-41-293B

WANTED TO RENT, WITH VIEW of Buying, Moderate Priced House, north of Charlotte. Box 265, Examiner. 3d-40-265B

c For Rent—General

GARAGE, APPLY 543 WATER Street, or 'Phone 549J. 3d-39-219C

SNUG GARAGE, $2.50 MONTHLY. Apply 183 Antrim. 6d-41-193C

SINGLE OR DOUBLE ROOMS, WITH or without Board. 306 Aylmer. Telephone 2552W. 3d-40-269C

FRONT ROOMS, FURNISHED, CENtral. 'Phone 2168W. 3d-41-280C

STORE, NOW OCCUPIED BY STANley Bogue as a Drug Store, corner of Wescott and George Streets; would make ideal hardware or bakery and confectionery stand. Apply to Reg. H. Turner, Sanitary Ice Supply. 'Phone 147. 12d-48-240C

WANTED TO RENT — GOOD 100-Acre Farm, with good Buildings and plenty of water. Reply, stating particulars to Arnold Mitchell, R. R. No. 6 Belleville. 6d-44-787C

RUBBER STAMPS

RUBBER STAMPS OF ALL KINDS Leave your order with The Examiner. If you can't call, 'phone dtf-2340

d Real Estate

FOR SALE — GROCERY BUSINESS; good, clean, fresh stock. 240 Rubidge Street. 3d-41-298D

e Summer Cottages

TO RENT—FROM AUGUST 16TH— Beautifully and conveniently situated Cottage at McCracken's Landing, Stoney Lake; 4 Bedrooms, Bathroom, large Living-room with fireplace, screen porches, all fully equipped; garage; reasonable rental. H. G. E. Choate, 38 Hunter E., 'Phone 257. 3d-41-788ZE

f Boarders Wanted

ROOM AND BOARD, TWO GENTLEmen. 467 Water Street. 6d-41-291F

g Help Wanted—Male

WANTED — BLACKSMITH. APPLY Box 216, Examiner. 3d-39-216G

WANTED — BOY, ABOUT 17 YEARS of age, for Office Junior; must have two years' High School. Write Box No. 7860, Examiner. 3d-39-7860G

WANTED — EXPERIENCED YOUNG Man for Service Station. Box 432 Examiner. 3d-39-232G

FOR SALE — REAL LIVE GROCERY Business, in small town, east of Peterborough; Stock and Fixtures; good going concern; no chain opposition. Box 275, Examiner. 3d-41-275D

AMBITIOUS, INEXPERIENCED MEN Allowed Fifty Cents Hour Learning best paying Trades — Engineering, Electricity, Garage Work, Chauffeuring, Bricklaying, Barbering, Hairdressing. Literature free. Write Dominion Trade Schools, King West, Toronto. 2d-13,17-7709G

PUMPING OUTFIT

GASOLINE PUMPING ENGINE WITH Pump Jack, under Fifty Dollars. Greatest Bargain ever. August only. Circular free. Halliday Company, 17 Halliday Building, Hamilton, Ont. 1d-14

h Help Wanted—Female

TWO GIRLS FOR WAITRESS AND General Help. Apply A. E. Wagner, Burleigh Falls Fishing Club, Burleigh Falls. 3d-40-787H

GIRL OR YOUNG WOMAN AS BOOKkeeper and Saleslady; steady position with a good company. Apply giving street and 'phone number, also religion, Box 261, Examiner. 2d-39-261H

WANTED — FIRST-CLASS FINISHer for Ladies' Dresses. Apply Grant, Cleaners and Dyers, George Street. 3d-41-286H

GOOD COOK AND GENERAL, WITH reference. Apply at once, Mrs. James Cook, Trent River. 'Phone Havelock 44 r 12. 3d-41-281H

THREE GIRLS FOR SILK WINDING. Anderson Industries, Ltd., Hamilton Building, Water Street. 2d-40-283H

$10 TO $20 PAID WEEKLY FOR spare time work at home. No Canvassing. Write Auto Knitter Company, Toronto, Department 39. tfs-H

i Employment Wanted

WORK WANTED — WELLS TO DIG, Clean and Repair. All kinds of dynamite work done. John Robinson, 340½ Water Street. 3d-40-267J

k Business Opportunities

BECOME AN AGENT-TELEGRAPHer and earn Fifteen Hundred yearly, from the start. Train at home with Self-Teaching Machine, or attend Day School. Free folder. Write Dominion School Telegraphy, Limited, Toronto. 5d-15,22,29,6,13-2a1K

l Agents Wanted

PERSONAL CHRISTMAS GREETING Cards — Agents Wanted to take Orders for the finest line ever shown in Canada. Regal Art Co., Manufacturers, 310 Spadina Avenue, Toronto. 2d-12,16-7831L

WANTED NOW MAN AS SALESman for Peterborough district. Guaranteed sales rights. Free equipment. Finest Stock. Particulars write Pelham Nursery Co., Toronto. 28d-172-9028L

SELL CHRISTMAS CARDS.

$35 $50 can be earned and paid weekly in spare time selling well-known line Personal Christmas Cards. Experience unnecessary. An early start and our co-operation assures success. Beautiful new portfolio sample free. Master Kraft Co., Limited, Toronto. Representatives Wanted Small Towns also. 8d-12,14,16,19,21,23,26,28-162

AN UNUSUAL OPPORTUNITY

$35 $50 CAN BE EARNED Weekly in Spare Time selling well-known line Personal Christmas Cards. Scores of Stenographers, Accountants, Clerks, etc., exceeded this last season. Beautiful new portfolio sample free. Master Kraft Co., Limited, Toronto. Representatives Wanted Small Towns also. 8d-13,15,17,20,22,24,17,29-163

m Lost

ON SATURDAY AFTERNOON, $14, at C.N.R. Station, or at George Martin's, Wreckers, Monaghan Road. Finder please return or notify owner at 137 Stewart Street. 3d-39-218M

n Found

FIVE CALVES STRAYED ON TO the premises of Wm. Devlin, Norwood Road. 3d-41-288N

o Live Stock

FAT CATTLE. APPLY PAT. McMurray, Douro, or 'Phone 4 ring 2-2. 2d-40-273O

FOR SALE — CHESTNUT DRIVER, excellent road Horse; quiet, no faults; also Single Buggy, in good shape. Apply C. E. Johnston, Nassau ,or 'phone 414, 7 a.m. to 6 p.m. 3d-39-220O

FOR SALE — CHOICE REGISTERED Holstein Heifer, soon fresh. Apply H. Goodfellow, R. R. No. 3, King's Highway ,near Western Avenue. 'Phone 927 r 5. 3d-41-787O

FOR SALE—PERCHERON HORSES. The kind you would like to own. Apply David Scollard, Ennismore, Ont. 1d-39-193O

FOR SALE— HORSES, TWO HEAVY well matched Young Horses. W. J. Hancock. 3d-41-281O

p Poultry

FIFTY WHITE LEGHORN PULLETS. Apply 639 Reid Street. 3d-39-217P

RULING

MACHINE-RULED FORMS OF ALL kinds, in all ruling colors, are neatly and promptly attended to at The Peterborough Examiner Ltd. Intricate forms our specialty.

FINDS TROPICAL VALLEY

Captain A. S. Scotte, of Telegraph Creek, B.C., claims to have discovered the long-lost "Tropical Valley" of the western coast. He is in Toronto while engaged in financing mineral finds made in this southern Eden, said to be a treasure storehouse of gold, copper, and platinum.

q Wanted

WANTED — POSITION AS CHAUFfeur, also experience in Bus Driving. Apply W. Ferguson, Whitby, Ont. 'Phone 467W. 3d-39-222Q

NURSES FOR TRAINING.

FULLY ACCREDITED SCHOOL. Board, Room, Laundry, full maintenance. Jackson Park Hospital, 7531 Stony Island Avenue, Chicago. 4d-13,14,15,17-230Q

WANTED — 5-HORSE USED STEAM Boiler; state price for cash. Box 231, Examiner. 3d-39-231Q

LADY DESIRES ROOM AND BOARD in refined, quiet home. Write Box 237, Examiner. 3d-39-237Q

WANTED — APPLICATIONS WILL be received until Wednesday, August 21st, for the position of Organist and Choir Leader for Knox United Church, Peterborough, duties to commence as soon as can be arranged. State qualifications and salary expected in first letter. Apply to A. Pitchford, 51 Morrow Street Peterborough. 3d-15,17,20-7872Q

SALESMAN OR SALESLADY LOCALly; excellent pay; also One for supervising. For latter position, salary and expenses. Give street and telephone numbers. Box 7878, Examiner. 1d-39-7879Q

TEACHERS WITHOUT SCHOOLS for permanent work; good pay. Apply, giving address and 'phone number, Box 7877, Examiner. 1d-39-7877Q

WANTED — ONE OR TWO ROOMS, without Board. Telephone 1164J. 2d-40-294Q

WANTED — HEATED APARTMENT or Small House, central, October 1. Box 291, Examiner. 3d-41-291Q

r Personal

FOR SALE — ELEVEN BLACK Minorca Laying Hens, 13 Ancona Pullets and Cockerels. Telephone 3024. 3d-41-297P

t General Notice

HARRY SMITH, CARPENTER — Repair Work Done. Clothes Reels for Sale. 180 Brock Street, 'Phone 1374M. 26d-174-9076T

NOTICE. — TAXIDERMIST WORK done. Have your Specimens mounted. Apply 156 London, 'Phone 878. 24d-54-8?T

ORTHOPHONIC AND PHONOGRAPH Repairs. Prompt attention. Work guaranteed. T. Griffin, 146 Park Street (opposite C.G.E.). 'Phone 2163W. 4d-7,9,12,14-108T

NORTH-END GARAGE NOW OPEN at corner of Smith and George Streets. Repairs to all makes of Cars at reasonable rates. Labor 75c per hour. 'Phone 61 (Regent Taxi). 3d-13,15,17-7857T

REGENT 25c CARTAGE (1-TON Truck) and Taxi. 'Phone 61. 3d-39-7858T

WANTED — CARPENTER WORK, by Day or Contract. 'Phone 2565J. 5d-41-229T

HARRY SMITH, CARPENTER — Repair Work Done. Clothes Reels for Sale. 180 Brock Street. 'Phone 1374M. 26d-46-9741T

Pet Stock.

FOUR CHOICE FOX HOUND PUPS. Apply 142 Maria. 3d-40-250W

ESKIMO TOY SPITZ PUPPIES, SIX weeks old, pure white. 'Phone 83 ring 3, Millbrook. 3d-40-262W

BARRISTERS AND SOLICITORS.

GORDON & ELLIOTT — Barristers, Solicitors, Notaries, Patents and Trade Marks, Money to Loan. Telephones 219 and 2591.—Hon. G. N. Gordon, K.C., Alexander L. Elliott.

PECK, KERR & McELDERRY—Barristers, Solicitors, and Notaries. Office, Water Street, Peterborough. Money to Loan at the lowest current rates of interest. Telephone 1950. E. A. Peck, M.P., F. D. Kerr, K.C., V. J. McElderry, K.C.

EMMETT F. SHEEHY—Barrister and Solicitor, Bank of Commerce Building, corner Hunter and Water Streets, Peterborough. Money to Loan. 'Phones: Office 2168, Residence 1307. 1yr-Jun2,29

R. R. HALL—Barrister, Solicitor, etc., Peterborough, Ont. Office, corner of Hunter and Water Streets, over the Canadian Bank of Commerce. Trust Funds on Loan on easy terms of payment.

JAMES FORDYCE STRICKLAND— Barrister, Solicitor, Notary Public, Peterborough. 'Phone 191. Money to Loan. 375 Water Street.

MEDICAL.

DR. C. C. CRAGG, Eye, Ear, Nose and Throat. Office: Clinic Building, corner Charlotte and Reid. 'Phones: Office 2000, House 1018.

DR. BUCHANAN, F.R.C.S., Edin., M.R.C.S., Eng., Eye, Ear, Nose, and Throat Specialist, corner Water and Murray Streets, Peterborough.

THE CLINICS DEPARTMENT OF PHYSIO THERAPY, fully equipped with all the Latest Appliances, has been placed under the supervision of Dr. Murray Fraser, who has recently returned from a Special Course of Instruction in that work. 90d-91-7446

SURVEYORS.

SMITH & SMITH — Land Surveyors and Engineers. Offices: 332½ George Street. 'Phones: 643, 3378.

VETERINARY.

DR. W. F. McELROY, Vet. Sur. Office and Residence, 290 Charlotte street, Charlbond Building, Peterborough. 'Phone 1623J.

ELEVATORS ARE FULL WITH NEW CROP UNREAPED

Believe Poor Crop Prospects Will Relieve Surplus in Time.

PRICES ADVANCED.

Conditions in Europe and Australia May Relieve Curious Situation.

FORT WILLIAM, Ont., Aug. 15.—(Canadian Press).—The report of E. A. Ursell, statistician to the board of grain commissioners, on the July movement of Western Canadian grain, calls attention to the curious occurrence of elevator space nearly congested at the time when new crops are almost ready for harvest in the west. Poorer crop prospects, however, seem to promise a demand for the surplus shortly.

The report says in part:

Due largely to continued hot, dry weather throughout the spring wheat territory of North American and consequent deterioration of grain crops, prices advanced very substantially during the month. Coming so near the approaching harvest season in principal importing countries and with an abundance of supplies in sight for immediate needs, importers were not inclined to purchase so freely and the report movement fell off considerably. The unusual condition now exists of Canadian seaboard and terminal elevator space being almost wholly occupied with old crop grain, a similar condition rapidly developing at U. S. terminal points, and the new U. S. winter wheat crop already moving and both U. S. and Canadian spring wheat being harvested.

Does Not Affect Price

Ordinarily, such a condition would have a strong tendency to depress markets until the old crop grain could be disposed of but Canadian crop prospects have been so seriously affected and reports indicate European crops have also suffered from the drought, whilst in Australian and Argentina rain is badly needed. So the principal influence in the markets, at least until the results of harvest in Europe and North American are more definitely known, will continue to be the apparent close adjustment of prospective supplies to actual requirements.

If European requirments amount to no more than average it is evident the carry over on August first, plus the prospective surplus of North America will be heavily drawn upon before the new crops of the southern hemisphere are available. Conditions of growing crops in Australia and Argentina will be closely watched.

Records Established

The crop year, closed on July 31, was notable for an entirely new set of records established, from production in the prairie provinces, throughout the whole system of marketing and handling to the final carry over. A few of the figures representing total receipts of grain during the year are—at country elevators: 559,530,000 bushels, at interior private and manufacturing elevators 78,898,800 bushels, at Fort William-Port Arthur 409,680,774 bushels, at Vancouver (including New Westminister) 99,450,800 bushels, all of which constitute new records.

Freight Rates Lower

Owing to the unusually small movement, freight rates, both on the Great Lakes and the ocean, are strongly in favor of shippers. What grain is being carried to overseas destinations is insufficient to fill the space available in liner tonnage and very low rates have been quoted by owners anxious to obtain "stiffening" cargoes. On the Great Lakes rates have continued more steady at eight cents per bushel to Montreal, 1¾ cents to bay ports and two cents to Buffalo though occasionally boats have been chartered at 7 1-2 cents to Montreal via Erie. Owners evidently have preferred to lay up all large vessels not engaged in carrying cargoes up bound, those having cargoes being sufficient to carry all the grain being shipped on their downbound trips.

MORE TRUTH THAN POETRY

A SHATTERED DREAM.

After reading the works of Lafcadio Hearne,
I decided to cease the stern strife
That I face every day at each corner and turn
And lead a less strenuous life.
I resolved that before my allotment of years
Had measured the Scriptural span—
Before talkies and jazz music fracture my ears—
I would take a long look at Japan.

I pictured the place as a region of peace
Where even the peasants have poise,
Where a person might find a delightful release
From tumult and clangor and noise.
I fancied the Japs followed calm, placid ways
Arrayed in cool, loose flowing clothes
And that princes and peasants spent most of their days
In easy and joyous repose.

I was eager my cares and distractions to lose,
To spend long and soul soothing weeks
Beneath the soft shade of the leafy bamboos
And gazing at snow mantled peaks,
While geisha girls danced in the shadows afar
In bright tinted gossamer dressed,
With never the sound of a gunman or car
My serene peace of mind to molest.

But alas for my dreams—they have all gone the way
That my hope for serenity has
The Japs, like the folks in our own U.S.A.
Are madly addicted to jazz.
And if I, after travelling half round the sphere,
Must hark in the gathering gloam
To trombones and saxis in rabid career,
I might just as well stay at home.

SUSPICIOUS.

We wonder if Mustapha Kemal regards that public subscription to build him a tomb as a sign of friendship and affection.

SELFISH.

Mussolini opposes beauty contests. Apparently the man opposes anything that he is not qualified to enter.

HALF WAY MEASURE.

Somebody is trying to develop a race of hens, without wings, when what is really needed by all ultimate consumers is hens without necks.

(Copyright, 1929, by the Bell Syn., Inc.)

SHIPPERS PROBE REFRIGERATION DIFFICULTIES

Transportation Lines Temperatures Not in Accord With That Needed By Apple Men.

Hold National Apple Week.

International Viewpoint Must Be Broadened By Individuals in Various Countries.

TORONTO, Ont., August 15. (C. P.) — A lengthy discussion concerning the difficulties experienced in maintaining uniform refrigeration temperatures when shipping apples to Great Britain and other foreign countries, decision to inaugurate a trade report it was said that the officers and executive committee of the association had appointed a special national apple week, and the reading of the presidential address, were the high spots of to-day's sessions of the 34th annual International Apple Shippers' Convention here to-day.

During the reading of the foreign committee to investigate the facts regarding refrigeration temperatures.

E. W. J. Hearty, the general chairman, said that in August, 1927, the shippers supposed they had negotiated an agreement with the Atlantic Conference Lines to maintain a range of 32 to 37 degrees Fahrenheit. In November, 1927, however, the lines requested that the range be between 35 and 40 degrees. On June 21, 1928, the North Atlantic Freight Conference served notice on the shippers that because of the large claims fyled on the ground that bill of lading temperatures were not maintained the lines would no longer accept fruit under specified temperatures.

Will Make No Guarantees.

At the meeting held here Tuesday, the Atlantic Conference maintained this position, said Mr. Hearty. The steamship companies assured the shippers though that they would endeavor to maintain the temperature specified by the shippers, but would accept no responsibility therefor.

W. L. Minick, president, in his address, recommended that a national apple week be again inaugurated, saying that it had been discontinued previously owing to the lack of funds. A motion by a delegate that each member contribute $25 for the resumption of the plan, was carried unanimously.

Changed Name.

The delegates also decided unanimously to change the name of the Association to the International Apple Association.

During the discussion regarding the altering of the Association's name, Mr. Minick said: "The time has come when the individuals of the various countries and their leaders must learn to broaden the international viewpoint and strengthen the ties that bind."

He pointed out that no country could expect to have everything in its favor, and at the same time be welcomed with open arms to the company of nations, and enjoy freedom of commercial interchange elsewhere.

LEADS CZARIST PARTY

M. De Basily, distinguished diplomat of the old regime, personal friend of the late Czar, former counsellor to the Russian Embassy in Paris, and now head of the Czarist Party there, who, it is believed, will figure prominently in any attempts to take Russia out of Soviet hands. —Copyright, 1929, Pacific and Atlantic Photos, Inc.

FAMILY PARKING

By GLUYAS WILLIAMS

(Copyright, 1929, by The Bell Syndicate, Inc.) 8-15

AUCTION SALE OF VERY DESIRABLE RESIDENTIAL PROPERTY IN CITY OF PETERBOROUGH.

Under and by virtue of the Powers of Sale contained in a certain Mortgage, which will be produced at the time of Sale, there will be Sold, by Public Auction, at the Sales Rooms of W. J. Hancock, at No. 494 George Street, in the City of Peterborough, at the hour of 2.30 o'clock in the Afternoon, on the 29th day of August, A.D. 1929, the following Property upon the following conditions, namely: All and singular that certain Parcel or Tract of Land and Premises situate lying and being in the City of Peterborough, in the County of Peterborough and Province of Ontario, and known as part of Lot Number TWENTY (20) according to Registered Plan Sixty-two (62) and more particularly described as follows: COMMENCING at the northeast angle of said Lot Twenty (20); thence southerly along the west boundary of said Lot 20 to the south boundary of said Lot 20; thence easterly along the south boundary of said Lot 20 to a point Forty feet from the south-west angle of said Lot 20; thence northerly parallel to the western boundary of said Lot 20 to the southern limit of Gladstone Avenue; thence westerly along the southern limit of Gladstone Avenue Forty feet to the place of beginning.

Upon the Property is erected a good substantial Brick Veneered House, with some improvements. This House is located in a good residential district, and is Premises No. 85 Gladstone Avenue.

The Property will be Sold subject to a Reserved Bid.

TERMS OF SALE: 15% of purchase price to be paid down at time of Sale and balance to be paid within 10 Days thereafter.

For further particulars and conditions of Sale, apply to

J. OZIAS DE LAPLANTE,
Solicitor for Mortgagee.

23rd July, 1929. 5d-25,1,8,15,22-768O

FORM 4, SECTION 10. ONTARIO VOTERS' LISTS ACT.

Voters' Lists, 1929, Municipality of North Monaghan, County of Peterborough.

NOTICE IS HEREBY GIVEN, That I have complied with Section 7 of the Voters' Lists Act, and that I have posted up at my Office at North Monaghan, on the 15th Day of August, 1929, the List of all persons entitled to Vote in the said Municipality at Municipal Elections, and that such List remains there for inspection.

And I hereby call upon all Voters to take immediate proceedings to have any errors or omissions corrected according to law, the last day for Appeals being the 5th Day of September, 1929.

Dated at Peterborough this 13th Day of August, 1929.

BRUCE JOHNSTON,
Clerk of North Monaghan. 1d-38

FOR SALE AT THE EXAMINER OFFICE

SHELF PAPER CARDBOARD, ENvelopes, Nurse's Temperature Charts, Receipt Books, Rent Receipt Books, Short Lease Forms, Paper for Lamp Shades, In Memoriam Cards, Sympathy Cards, Customs Invoices, Tags, Correspondence Cards, Plain Cards of all kinds and sizes, Butter Paper, Adding Machine Rolls, Scratch and Visiting Cards, Blotting Paper Wrapping Paper. dtf-2250

Railway Time-Tables

CANADIAN PACIFIC RAILWAY
(Corrected to date)

Going East—
9.10 p.m.—Indian River, Norwood, Havelock, Tweed. Daily except Sunday.
11.50 a.m.—Havelock, Tweed, Kingston, Smiths Falls, Ottawa, Montreal, Quebec, Boston and New York. On Sunday to Havelock only
12.40 a.m.—Havelock, Tweed, Kingston, Perth, Ottawa, Smiths Falls, Montreal, St. John, Boston and New York. Daily except Saturday. Sleepers Montreal and Ottawa.
1.10 a.m.—Havelock, Tweed, Perth, Smiths Falls and Ottawa. Daily.
Going West—
4.55 a.m.—Myrtle, Toronto, Guelph, Goderich, Hamilton, Galt, Woodstock, St. Thomas, London, Chatham, Detroit, Chicago and New York. Daily.
5.55 a.m.—North Toronto, Agincourt, Owen Sound, Orangeville, Beeton and Brampton. Daily except Sunday.
7.35 a.m.—Toronto, Hamilton, Brantford, Buffalo, New York, Galt, Woodstock, London, Chatham, Detroit and intermediate points. Daily except Sunday.
7.00 a.m.—Bethany, Lindsay, Orillia Port McNichol, Midland, and intermediate points. Daily except Sunday.
3.50 p.m.—Toronto, Hamilton, Buffalo, Rochester, Boston, Woodstock, London, Windsor, Detroit, Chicago, and intermediate points between Peterborough and Toronto. Makes connection with the Trans-Canada Limited for Winnipeg and Vancouver. Daily.
6.30 p.m.—Lindsay, Toronto and intermediate points. Daily except Sunday.

CANADIAN NATIONAL RAILWAY TIMETABLE
(Corrected to date)

Train No. 86—7.15 a.m., for Port Hope, Oshawa, Toronto and makes connection for points on main line east.
Train No. 83—8.20 a.m., for Lindsay, Blackwater, Orillia, Midland, North Bay and Toronto.
Train No. 371—8.30 a.m., for Lakefield.
Train No. 98—8.35 a.m., for Hastings, Campbellford, Belleville and connecting with the International Limited for Kingston, Brockville, Montreal, Halifax, Portland, Boston and New York.
Train No. 82—12 noon, for Port Hope, Oshawa, Toronto, Guelph, London, Chicago, Hamilton, Buffalo, New York and Philadelphia.
Train No. 100—12.15 p.m., for Keene, Hastings, Campbellford, Belleville, connecting with the "Inter City Limited" for Ottawa, Montreal, Quebec and Halifax.
Train No. 373—12.10 p.m., for Lakefield.
Train No. 82—3.15 p.m., for Lindsay, Orillia, Midland, Toronto, making connection with the "Confederation" for Sudbury, Winnipeg and Pacific Coast points.
Train No. 99—5.05 p.m., for Lindsay (Saturday only).
Train No. 84—5.50 p.m., for Port Hope, Kingston, Montreal, Quebec, Halifax, Boston, New York and carries through sleeper Peterborough to Montreal.

NOTICE CARDS.

FOR SALE, TO RENT, NO TRESpassing, Board and Room, Apartment to Rent, Garage to Rent, Wednesday Half Holiday, and others. If we haven't it printed, we will print it for you. The Peterborough Examiner Ltd. dtf-2250

APPLICATION FOR UNVEILING SOUVENIR

To The Examiner, Peterborough.

Please mail to my address, as follows, copy of Souvenir Program of the Ceremony of the Unveiling of the City and County of Peterborough War Memorial, July 1st last.

Name .....

Full Address .....

Relative of .....

Who Enlisted with .....

Cut out and mail to Examiner, Peterborough.

DAVIS-THOMPSON COMPANY, LTD.

Insurance and General Agency.

433 GEORGE STREET • PHONE 40

Compound Interest

4% ON DEPOSITS

Prosperity This Way

A SAVINGS ACCOUNT points the way to prosperity and independence. We invite you to open an account with this Institution. Savings Department open daily from 9 a.m. to 4 p.m. Saturdays, 9 a.m. to 5 p.m.

TORONTO SAVINGS AND LOAN CO.

Offices: 437 George St., Peterboro.

IN MEMORIAM.

MOWAT. — In proud and loving memory of our dear son, Lieut. Grant D. Mowat, of the 21st Battalion, B.E.F., who fell at Hill 70, August 15th, 1917.

"Blest is he who strives
For Love and Faith, for Truth and priceless Honor;
These cannot pass away with mortal breath."

—Father and Mother.

Have you tried the
"ANSEHL" POWDER FOUNDATION?
It imparts a soft velvety finish before applying powder.
Also "Ansehl" Cremes, Powder, Skin Tonic.
All specially prepared for each type of skin.
McDermid & Jury
Peterboro, Ont.
Exclusive Agents.

PIANO TUNING
WILLIAM R. POTTER,
'Phone 2524J.
6 King George Street.
90d-95-5724

RADIO SERVICE
Expert Service on all makes.
Tubes. Batteries. etc.
BATTERY CHARGING
ROY A. WHITE,
203 Dublin St. - Phone 1452W
t.t.s-6807

APARTMENT AND HOUSE TO LET
Five Rooms. Central. Low Rent.
Also Stores and Garages to Let.
A. LOW & CO.
385 BETHUNE ST
'Phone 697 - Nights 1927
dtf

STONEY LAKE
Steamboat Service
Steamers will leave Lakefield at 9 a.m., 12.45 p.m., 5.45 p.m., on arrival of Train leaving Peterborough at 8.30 a.m., 12.10 p.m., and Bus leaving Peterborough at 5.15 p.m.
Steamers will leave the Lake to have Passengers arrive in Peterborough at 8.10 a.m., 11.35 a.m., and 6 p.m.
Further information on application to
FRANK G. YOUNG, Manager
434 Park Street - 'Phone 548

LOCALS

Dr. A. W. McPherson wishes to announce that his office will not be open on Sundays and Wednesday afternoon and evening, except by appointment. Special attention to Infant Feeding and Diseases of Children. Phone No. 746, and at Chemong cottage 180 ring 1-2. 20d55-7822

NOTICE.

Order your coal now at summer prices. We will put it in at your convenience. Conger Lehigh Coal Co. Ltd. T. O. Donaldson, local manager Phone 48. dtf-6559

MUSIC REPAIRS

John Morden gives Expert Repair Service on all kinds of Musical Instrument at Greene Music Repair Shop, Charlotte Street. th, f s

NOTICE.

Marcelling and Haircutting. Experienced Toronto operator. Mrs. E. Griffin, 466 Sherbrooke Street. Phone 893-W for appointment. 1d-39-285

BINDER TWINE

Our binder twine is of the highest quality and our prices right. Frank H. Dawson, Flour, Grain, Seed, Salt, 380 Water street. Phone 55. Mon.-Thurs.-t.f.

AND NOW IT'S FUEL

Our stock was never more complete. Quality and service—our everyday kind. The best coal, wood and coke procurable. SANITARY ICE SUPPLY. Phone 147.

MIXED WOOD PRICES NOW.

To make room I am offering a special price, for a limited quantity of summer wood. $6.00 per cord. 4 ft.; $3.00 per ½ cord. 4 ft.; $1.75 per ¼ cord, 4 ft. Cutting and splitting extra. Prompt delivery. Phone 111 or 110. J. E. A. Fizgerald, 253 Hunter street. 33-55-7781A

OVER THE LIFT LOCK TO STONEY LAKE

On Friday, August 16, Steamer "Stoney Lake" will leave George Street Wharf at 8 a.m. (standard time) for a trip around Stoney Lake. Meals and booth on board. Round Trip Fare: Adults, $1.00; Children, 50c. 4d, 39, 7851

AUCTION

On Market Square, Saturday, Aug. 17th, 10.30 a.m., good Work Horse, 8 years old; ¾ Wagon; 1 Double, 2 Single Sets Harness; Gravel Box, Plow, etc.—W. J. Hancock. 1d-39-7879

MOONLIGHT EXCURSION

Last of the season, Friday, August 16, by the Rinky Dinks. Music by Orchestradians. Boat leaves George Street wharf at 8 p.m. (D.S.T.) Come along and make this the best day yet, Tickets 25c. 1d, 39, 7870

LAST WATER TRIP TO LINDSAY THIS SEASON

On Monday, August 19th, Steamer "Stoney Lake" will leave George Street Wharf, at 7.30 a.m. (standard time) for Lindsay. Passengers will return by C.N.R. same evening Meals and booth on board Round Trip, boat and train: For Adults, $1.50; Children, 75c 4d. m,tu,t,s, 7850

Fine Diamonds

—We are showing now the very latest in
DIAMOND RINGS
—These beautiful Rings come in Green Gold and White Gold, in claw and basket settings.
—If you wish to spend $25.00 or up to $150.00, come in and look them over.

WARNE BROS.
DIAMOND HALL
349 George Street
Phone 800

NOTICE.

All members of County and District L.O.L. No. 3, their friends and anyone interested are invited to Vimy Ridge L.O.B.A. 244 to a mock lawn social to be held in Victoria Hall Friday, Aug. 16th, at 8 p.m. Free admission to hall. Proceeds for the building fund. Dancing 10 p.m. Moncrief's Haymakers. 3d-40-7864.

24 NEW YORK GIRL CAMPERS

(Continued from Page 1)

Both camps are part of a juvenile Jewish recreational centre, in which school children of New York City are enrolled.

Dread was expressed that the boys have eaten the same food or bathed in the same stream or otherwise were exposed to the same malady.

SOUVENIRS OF THE UNVEILING OF MEMORIAL

Handsome Souvenir Program Free To Relatives of the Daceased.

The special souvenir program gotten out on the occasion of the unveiling of Peterborough's War Memorial can be had on application by any relatives of the soldiers whose names are engraved on the memorial. Any relatives who call at The Examiner Office or mail in the coupon to be found in The Examiner will be gladly furnished with same.

MAIN STREET TOPICS

Jabs and Jottings as Picked Up by an Examiner Reporter

OUR LADY OF THE SNOWS.

Whether the recent cold spell in the summer month of August, or whether some American tourist has been misinformed as to the climatic condition of Canada, it is unknown, but nevertheless this fact remains certain that an American roadster was seen going up George street this morning with a pair of skiis in the rumble seat of the small car.

DARING ROBBERY.

The Keene robbers have nothing on the Peterborough hold up men who execute their get-away, and take their spoil in the broad daylight. A confectionery store on George street reports that some person with taking ways, lifted the gum box, which is no small trinket, from its place outside of the door. Not only that, but even the screws that held it were removed before the box was taken, and the only evidence left of this automatic vending machine is three small screw holes in the store front.

SLIPPERY ROADS.

Motorists attending the Serpent Mounds regatta yesterday experienced some very difficult roads before arriving on the scene of the sports. The final part of the road from Keene to the lake is merely a clay trail and the heavy down pour made it as slippery as a waxed floor. The lower part became so bad that finally automobiles were detoured through the fields to the lake shore.

PAY PARADE.

The Lindsay regiment that came to Peterborough during Old Home Week received their awards last night when they received their pay checks at the Lindsay armouries.

WAS LEFT OUT.

Through not being received in time the donation of $10.00 by the McDonald Lumber Company towards the prizes for the General Builders' picnic held at Cedar Isle on Saturday, was inadvertantly omitted from the list of those who contributed.

LAST WORD IN CAR LINE.

A unique little contraption was seen tearing down Reid Street at an amazing clip yesterday afternoon. It was a miniature automobile with its owner and creator proudly seated at the wheel. Unlike the usual crude attempts of little boys to copy real autos in designing their toys, this had a completeness of design that evinced a spark of genius in its builder. It even had four spark plugs up in front, and would have had more if the hood had been longer. It seemed for a time that the car was propelled by its own power, but this point was cleared up when the youngster suddenly jumped out and gave it a push to keep it going and then jumped back in to enjoy the fruits of his efforts.

BANK CLEARINGS.

The bank clearings for the week amounted to $861,008.

DRIVES CAR INTO DITCH

Driving to the city yesterday afternoon on the Port Hope highway, George A. Macdonald, 300 London street, was forced to drive his car into the ditch to avoid an accident. Mr. Macdonald, approaching the last turn into the city, found the roadway almost blocked by two cars, which were park while their occupants held discourse. Mr. Macdonald was driving at a fair rate of speed and the highway was slippery from the rain. To avert a collision he drove his car into the ditch. The car was only slightly damaged.

FLOWERS ON DISPLAY.

A display of gladioli and sweet peas in connection with the annual competition of the Peterborough Horticultural Society is to be seen in the window of the south Teco store on George street. These have been entered for judging from all parts of the County of Peterborough. Among the specimens of gladioli are some special seedlings that have been developed by George Clark and Al. Spencely of this city.

ZEALOUS STUDENTS.

A curious sight was to be witnessed at the Collegiate Institute yesterday afternoon. On the steps of the main entrance on McDonnel street three boys sat with open books in their laps to all appearances studying. Whether they were acting in mute protest to the closing of schools during the summer months or merely anticipating the fall opening was not ascertained.

NEW UNIFORMS.

The new uniforms of the Peterborough Bus Lines are on display at the Tip Top Tailors and they have a very neat and attractive appearance. The material and style is similar to last year with the addition of a Sam Browne belt. Gold lettering, forming the words Peterborough Bus Lines, over the pocket lend an additional attractiveness to the uniforms.

SIGNAL LIGHT STOPS

The traffic signal lights went off duty shortly before noon today, the first time since they have been installed, but they were back on the job at 2.15. The cause of the breakdown was a set of worn points, which was soon repaired.

Peterborough motorists had become so used to travelling by the lights that they were at a loss as to what they should do when they were left without a guiding beacon, and several times traffic was tied up for a short time while impatient drivers waited for the word to go.

IMPROVING ROAD

The sharp curve where the Chemong road connects with Reid street is being considerably improved; the pavement being much widened at the curve proper. Several bad accidents have occurred at this point, and only a day or so ago two large American cars were more or less wrecked.

OBITUARY

KENNETH GARRETT COX.

The death of Kenneth Garrett Cox, infant son of Mr. and Mrs. Thomas Cox, 328 Smith Street, occurred yesterday afternoon at the family residence after a short illness. The child was 2 years of age, and was born in this city. He is survived by his sorrowing parents and a small family.

The funeral will take place from the family residence on Friday at 2 p.m. Interment in Little Lake Cemetery.

MISS TANNER.

LAKEFIELD, August 15 (Examiner Correspondence). — The funeral of the late Miss Tanner took place on Sunday afternoon from her apartment on Queen Street, and was attended by many friends and relatives who gathered to pay a last tribute of respect to a lady who was known and highly esteemed throughout the entire community. The service was in charge of Rev. James Ross, minister of the Lakefield Presbyterian Church, of which the deceased was a devout member.

Mr. Ross spoke of the scene in the home of Mary and Martha when our Lord Himself played the part of mourner over a dear departed friend, Lazarus, and whom He restored again to life, saying, "I am the resurrection and the life, and he that believeth in me though he were dead, yet shall he live." Our Lord died on the cross that we, through His death and resurrection, might have eternal life, and this wonderful promise takes away the sting of death, for we part only for a while to meet again with Him. There is the great company of those gone before who are one in Christ, and we are a part of the great company divided for the present but ultimately to be re-united in our Father's home where a place has been prepared. We are all part of the great company in Christ, forming one army of the living God, to His command we bow, part of the host have crossed the stream and part are crossing now. The oneness in Christ is a great comfort to those who mourn over departed friends and the picture given us by St. John of Jesus Himself weeping over the death of His friend shows us the loving sympathy of the Saviour of mankind.

Mr. Ross spoke, in conclusion, a few words about the deceased lady, who was an active and faithful member of the Presbyterian Church and whose zeal for the cause never failed. She earnestly and devoutly prayed and worked for the extension of the Christian work in the community, and will be very much missed in the congregation and in the village.

The pallbearers were Messrs. W. H. Casement, Robert Duff, Andrew Fairbairn, J. A. Porter, J. W. Simpson and Charles Thomson. The funeral cortege left the house for the Lakefield Cemetery where the committal service was read and interment made. Miss Matilda Ann Tanner was born in Peterborough sixty nine years ago, the daughter of the late George Tanner and his wife, Agnes Stewart Tanner. The family moved to Lakefield many years ago and have been associated closely with the life and development of the village for half a century. Miss Tanner was possessed of a remarkably loyal nature and was staunch and faithful to her family, her friends, her church and her community. She had an attractive personality, which won for her many friends who mourn her loss and who feel that Lakefield and the community is poorer for her passing. She took a great interest in young people and enjoyed their company and society and made many staunch friends among young men and women who were greatly her juniors in years.

She was a member of the Lakefield Presbyterian church since her early youth and gave to it her loyal service till the end when the faithful heart ceased beating and the spirit went back to God who gave it.

Miss Tanner is survived by three sisters, Mrs. Wakeley of Toronto, Mrs. Gillard of Cobourg and Mrs. James Edward of Montreal, and three brothers, F. W. Tanner of Toronto, E. A. and C. S. Tanner, Reeve of the village.

MARY ANN GILLIES

Mary Ann Gillies of 476 Patterson street passed away yesterday in this city after an illness of over ten weeks.

The deceased was 81 years of age and one of the oldest residents of this district. She was born in Cavan the daughter of the late Robert Gillies and thirty-two years ago she came to Peterborough to live. Surviving her is one brother, Thomas Gillies of Cavan.

The funeral service will take place Friday at 2 o'clock from the late residence of the deceased to Little Lake Cemetery. The service will be conducted by Rev. William MacDonald of Knox Church.

MRS. IDA DAVIS.

The death of Mrs. Ida Davis, wife of James Davis, occurred last night in this city. She was aged 57, and was born in Smith Township, the daughter of the late Stephen Nicholls.

The funeral will be held on Friday afternoon at 2 o'clock from the residence of her daughter, Mrs. James Hunter, 172 Dufferin Street to the Lakefield Cemetery.

DIED

SICKLER.—The infant son of Mr. and Mrs. W. H. Sickler, died at Nicholls Hospital, Wednesday, August 14.

WEDDING BELLS

PINN—JEFFRIES.

A quiet but pretty wedding took place recently at Cobourg, when Edna Dcris, only daughter of Mr. and Mrs. Walter Jeffries, became the bride of Wilfred Charles Pinn, second son of Mr. and Mrs. George Pinn, both of Peterborough.

The Rev. Pierre B. DeLong, L.T.H., F.R.G.S., of Cobourg, officiated.

SMITH—HARDWICK.

A quiet but pretty wedding was solemnized on Wednesday, August 14, at Ivanhoe, Ontario, when Rev. Dr J. A. Seymour united in matrimony Edith Alice, daughter of George T Hardwick, and the late Mrs. Hardwick, of Peterborough, Ontario, to Donald Edgar Smith, of Buffalo N Y., son of the late Mr. Robert Smith and of Mrs. Robert Smith, of Peterborough.

HARRIS—MASTERS

A very pretty wedding was solemnized at 3.30 yesterday afternoon in St. John's Church, when Miss Nellie Masters, only daughter of Mr. William Masters, 280 William street, was united in marriage to Sidney Harris, youngest son of Mr. and Mrs. H. Harris, Water street. Rev. Dr. Blagrave officiated.

The bride, who was given in marriage by her father, was gowned in white flat crepe, with white hat and shoes and hose to match. She carried cream and pink gladioli with maidenhair fern and silver streamers.

Miss Ethel Harris, cousin of the bride, as bridesmaid, wore brown satin.

The bridegroom was supported by his brother, Mr. Arthur Harris.

The Wedding March was played by Miss Lillian Bacon, who also gave an organ solo during the signing of the register.

Following the ceremony a supper was served to about thirty guests at the home of the bride.

Mr. and Mrs. Harris left on the 7.47 train this morning for Toronto and Niagara and on their return will reside in the city.

Among the many gifts which the bride and bridegroom received was a Kenwood blanket from the Teco Club of which the bride was a member.

GREAT GENERAL DIES AT ESTATE

(Continued from Page 1)

during the attack at Givenchy in March, 1915. This division was also in action at Loos, September, 1915, when when it made desperate attempts on both sides of La Bassee Canal.

At Gallipoli With Kitchener

In November of 1915 General Horne accompanied Lord Kitchener to Gallipoli and was afterwards sent on to Egypt to report on the defences of the Suez Canal. He was appointed to command the fifteenth corps in Egypt in January, 1916, and in April of that year his corps was transferred to the Somme area.

In the first part of the historic battles of the Somme General Horne's troops were in action to the British right. His men took Mametz and assisted in capturing Contalmaison and Bazentin Le Petit, triumphantly entering fliers on Sept. 15.

Famed For Creeping Barrage

General Horne at this stage of the war gained fame by his perfection of the method of artillery aid to attacks known as the "creeping barrage." In the autumn of 1916 he took command of the first army and during the winter held the section of the British line betwen General Plumer and General Allenby. In the battle of Arras he commanded the British left. His troops carried Vimy Ridge(the Canadian Corps mainly carrying out this great achievement), in April and May, 1917, and they fought their way to the southern and western suburbs of Lens.

A sum of $1,500,000 was voted to Lord Horne by the British government as a tribute from the nation, after the armistice.

There is no heir to the title.

In Police Court

Howard Benson, alias Bennett, charged with obtaining money under false pretences here on June 26, refused to elect in police court this morning. The Crown asked for a remand of one week.

Three persons—husband, wife and son—pleaded guilty to disorderly conduct and were fined.

WHEN A CHANGE IS BETTER THAN A REST

It is a trite saying, that a change is as good as a rest. What could furnish a more complete change to the average city dweller than a two days' cruise over Lake Huron's blue waters and the mighty expanse of Lake Superior. A cruise that touches delightful ports within easy access to popular summer resorts, and abounds in historical as well as modern interests; from the old fur trading blockhouse, built in 1797, at Sault Ste. Marie, to the huge grain elevators at Port Arthur and Fort William.

The seemingly limitless expanse of sunlit waters—the glorious sunset—the summer moon shedding a sheen of silver garnished by the myriad stars that appear in the clear atmosphere—surely the change to such beauty much be better than a rest.

You will enjoy the spacious decks, airy cabins luxurious lounges and unobstructive, efficient service of the Canadian Pacific Great Lakes steamers.

Any Canadian Pacific agent will be glad to furnish you with complete information and booklet concerning the Great Lakes Cruise.

Correct information on cancer increases its possible cure from 10 to 60 per cent., according to Dr. J. C. Bloodgood, associate professor of clinical surgery at Johns Hopkins University.

K. PETRIE AWARDED SHORT O.A.C. COURSE

Led New Covernment Yearly Farm Bookkeeping Contest for District.

One of the most interesting and instructive contests that have ever been conducted by the Agricultural department has just been concluded and the winners announced. The competition was the keeping of a complete set of farm books over the period of one year, and the contestants had to be under thirty five years of age.

This was originated last year as a means to get the younger farmers to put their farms on a more business-like basis and to help them find out where they were making a profit and where they were suffering a loss. The course required practically no knowledge of bookkeeping and the single entry system was the accounting principle employed. Correct allowances for depreciation on buildings, machinery and some stock were also made when recording the inventory of the farm property at the end of the year.

The fiscal year starts and ends on April the first, last year being the first time that this contest was inaugurated but which will be a yearly competition from now on.

Petrie Wins

Kenneth Petrie, Otonabee, was the winner of the first accounting contest and he will be entitled to a two weeks course in the Ontario Agricultural College this winter, free of charge.

The judging was done by the Economic department at Guelph and the judges had a difficult time in declaring a winner between Mr. Petrie and Harold Dunford, R. R. 2, of Lakefield. These two were so close that Mr. Dunford was also recommended for the course at Guelph.

Others who took part in the contest and who received honorable mention were, W. G. Waterman of Fraserville; D. Forsythe of Indian River and Carl Purdy of Cordova Mines.

This contest is considered one of the most valuable that the Department has to offer as it employs modern business methods in farming and tends to put this vital industry on a more substantial basis, according to J. B. Nelson, Peterborough's agriculture representative.

The Weather

METEOROLOGICAL OFFICE, Toronto, Ont., Aug. 15.— (Canadian Press).—An area of low pressure centred over northern Quebec extending to the South Atlantic states, has caused unsettled weather from the Great Lakes eastward, while in the west the weather has been for the most part fair. Pressure is low over the western provinces and high over the central states.

Why Not Dine in Comfort?
OUR SECOND FLOOR
Dining Room
Is well furnished to the likeness of home, with every comfort, and music provided by our Symphonia Vitaphone.
FULL COURSE DINNER DAILY
Reserved Tables for Ladies and Gents
HOME LUNCH
394 GEORGE STREET
Wm. Hum, Mgr
2d. 40

CAR OVERTURNS ON OMEMEE STREET

Peterborough People Narrowly Escape Serious Injury Last Night.

OMEMEE, August 15 (Examiner Correspondence). — An accident occurred at the bridge on Omemee's main thoroughfare last night about 8.30, in which a party of Peterborough people had a narrow escape from drowning or serious injury when the car in which they were riding turned over.

The party consisted of Mr. and Mrs. Rose, Sr., Mr. and Mrs. Rose, Jr., Mrs. Brown and her child Miss. Rose, Jr., was driving the car east towards Peterborough along the curb, and did not notice the steel superstructure of the bridge. The sedan climbed this and rolled over twice. Luckily for those in the car it fell on to the road way of the bridge instead of toppling over into the water on the other side of the structure.

No one in the car was seriously injured. Mrs. Rose, Sr., had her leg cut from flying glass, while the others in the car were shaken up and somewhat bruised.

BORN

BUSBY—At Saint Joseph's Hospital, Sunday night August 11, 1929, to Mr. and Mrs. Arthur Busby (nee Mabel Scott) a son, Arthur William.

SICKLER. — At Nicholls Hospital, Peterborough, on July 24, 1929, to Mr. and Mrs. M. Sickler — a daughter (Shirley Doreen).

HIAWATHA REGATTA POSTPONED TILL WEDNESDAY, AUGUST 21ST
6d, 7 8 9 13 14 15, 7795

Rye's Pavilion
SQUARE DANCING TO-NIGHT
Look for the Crow Dance To-Morrow by Locksley and His Band.

EVERY DAY IS FISH DAY AT

SPECIALS FOR FRIDAY AND SATURDAY

Fresh Caught White Fish (dressed ready for the pan), Lb. 27c	Fresh Plaice, Lb. 19c
Fresh Sea Sealed White Fillet, Lb. 25c	Red Salmon, Lb. 25c
	Fresh Halibut, Lb. ... 32c
	Smoked Fillet, Lb. ... 25c
	Finnan Haddie, Lb. ... 17c

2 CENTS A LB. OFF ABOVE PRICES IF CALLED FOR AT STORE.
No Delivery Orders of Less Than One and a Half Pounds.

2 lbs. RIPE TOMATOES, - 15c
15 lbs., Peck NEW POTATOES - 35c
WHITE SWEET CORN, Doz. - - 25c
GOLDEN BANTAM CORN, Doz. - 30c

'Clover Blossom' Honey
Produced and packed by Allan T. Brown, is nature's own sweetmeat. Eat plenty, and be healthy. We have jars at 13c and 23c and Pails at 38c and 70c.

10 lbs. Sugar - 54c
"3B" Brand is our highest grade Butter. It gives universal satisfaction because we receive fresh shipments three times weekly.

Magic Baking Powder
(Cash and Carry), 1 Lb. 34c
Gillex, Package 10c

Salted Peanuts, in the shell, very appetizing, Lb. 30c

Heinz Pickling Vinegar is aged in wood for two years, and is guaranteed absolutely pure. Buy the BEST.

USE CANADIAN SARDINES
Brunswick, 4 Tins 25c
Jutland, 3 Tins 25c
Glacier, Tin 10c

2 Pkgs. Post Toasties 19c
5 Lb. Rolled Oats 25c
Certo, Bottle 29c
Heavy Zinc Rings, Dozen 15c
2 Dozen Rubber Rings 15c
2 Fly Coils 5c
2 Wheen's English Carbolic Soap .. 15c

Maxwell House Coffee, "Good to the last drop," 1 Lb. Tin 65c

'Excello" Tea—a special blend of Indian and Ceylon Teas, Lb. 59c

Large Loaf, Peterborough Bread .. 18c

2 Babbitt's Cleanser 15c

Extra Special
Golden hue Bananas—full ripe; delicious with cereals, ice-cream, or sliced for dessert, Dozen 25c
Large Size, Dozen 29c

2 Dozen Sweet Oranges 39c
Larger Sizes ... 25c, 35c, and 45c

New California Iceberg Lettuce, solid heads ..... 2 for 25c

Gravenstein Apples, extra quality, ... 2 Lbs. 25c

SUNDRIES
Sunbrite Javel Water, ... 2 Bottles, 25c
10 Bars Castile Soap .. 25c
Bring your P. & G. Coupons to your nearest HABOCO STORE.

HABOCO STORES

'MORE FOR LESS'
Operated by H. J. Boyle Co., Limited

ROOFING
Estimates gladly given on Bird Paroid "Built-Up" Roofs and Bird Asphalt Twin Shingles
FRED H. ROWAN
549 King St. PETERBORO Phone 851

HOME EDITION

The Evening Examiner

IF IT WILL HELP PETERBOROUGH AND DISTRICT, THE EXAMINER IS FOR IT.

PROBABILITIES.
Moderate winds; fair and warm to-day and Saturday; probably a few scattered showers Saturday night.

VOL. LXIII., No. 39 — PETERBOROUGH, ONTARIO, CANADA, FRIDAY, AUGUST 16, 1929 — PRICE THREE CENTS

RUSSIAN TROOPS MARCH INTO MANCHURIA

GUILTY OF NEGLIGENCE J. BURNS RECEIVES THREE MONTHS IN JAIL FOR DERAILMENT OF C.P.R. TRAIN

Madoc Magistrate Finds Death of Brakeman Was Driver's Fault.

RAN OVER LEVEL CROSSING

Pile Up of Ten Freight Cars On Open Switch Cost C.P.R. Over $200,000.

BELLEVILLE, Ont., August 16 (Canadian Press). — John Burns, 23, of Buffalo, N.Y., was convicted at Tweed yesterday of a criminal negligence charge, and sentenced to three months in jail. He was committed to jail after being found guilty of being responsible for the death of Ross Brown, brakeman, of Havelock, by Magistrate Casement of Havelock.

Burns, it was alleged by the Crown, ran his car across a level crossing at Tweed, causing derailment of a Canadian Pacific Railway freight train when a switch was turned and resulting in a pile-up of ten freight cars. Damage of $200,000 was caused to the Canadian Pacific Railway property, company officials said.

Despite a strong plea for suspended sentence by his counsel, L. D. Corcoran of Tweed, Burns must pay the penalty for his carelessness. "The train was so burdened with load that an immediate stoppage was impossible," said the magistrate, in sentencing the accused. "It seems that the engineer used every precaution to avoid a collision and the responsibility of the wreck lies entirely with the driver of the car."

HIGH WINDS AID WESTERN FIRES

Three U. S. State Forests Blaze and Valuable B. C. Kootenay Reserve Succumbs.

ONE DEATH REPORTED.

SEATTLE, Aug. 16 (C.P.)—Fanned by high winds, forest fires in Eastern Washington, Idaho and Montana were adding to the already heavy toll they have taken from the wooded areas of the three states.

In British Columbia the flames in Kootenay Forest claimed their first life. Ludwig Karndt, seriously crushed about the head by a falling tree while fighting a fire at Farrow, died in a Nelson, B.C., hospital.

Rain was believed to be the only possible means of quenching some of the fires after the efforts of hundreds of men to beat them back had failed. Every man in Northern Chelan County was drafted to fight a 12,000-acre fire late yesterday.

Islands Near Plane Wreck May Shelter Co-Pilot

WINDSOR, Ont., Aug. 16 (Canadian Press).—Only the slightest hope is held for the safety of John Kasper, co-pilot of the Miss Detroit, amphibian plane which sank in Lake Erie off Peele Island Tuesday night.

Since the plane sank the waters of the lake have been too turbulent to permit a thorough search for the missing pilot, and the only chance he may have been saved, according to lake mariners, lies in the hope that he reached one of several smaller islands in the vicinity of the disaster.

GRAF ZEPPELIN CROSSES URALS

Giant Airship Enters Continent of Asia On World Flight.

WEATHER FAVORABLE.

BERLIN, Aug. 16 (C.P.)—A Moscow despatch to the Berlin newspaper Vorwaerts this afternoon said the Graf Zeppelin had crossed the Ural Mountains from Europe into Asia, passing over the town of Nadezhdinsky, about 350 miles northeast of Perm.

The town of Nadezhdinsky reported the Zeppelin's passage by telephone to Perm.

The big air liner was sighted about forty miles to the north, where she met favorable weather conditions and avoided head winds further south of Perm.

The Moscow radio station which picked up the message from Perm said the Graf Zeppelin was already in contact with the Irkutsk radio station, and was receiving Siberian weather reports through the weather bureau.

The Ural Mountains are crossed by the railway from Perm to Nadezhdinsky at an altitude of 1,750. In this region the Ural slopes are so gradual that crossing over the Ural divide is hardly noticed by travellers.

Only a pole alongside the railway tracks marks the change. A sign on one side of the pole read "Europe," and on the other "Asia."

The town is located on the Sosva River nearly on the 59th parallel of Latitude North.

Three Mexican youths are hiking from Merida, Yucatan, to Buenos Ayres. They estimate it will take a year and a half.

China Will Stand By Pact

Chinese Minister in Washington Is Told To Notify Signatories of Peace Treaty.

CLASHES REPORTED.

300 Russian Marines Are Driven Out of Two Small Chinese Towns.

LONDON, August 16 (Canadian Press). — Reuter despatches from Nanking state that the Nationalist Government has instructed the Chinese Minister at Washington to notify the Kellogg pact signatories that Russia has begun an offensive along the Manchurian border.

The Nationalist Government at the same time instructed the Minister to state that China, while resisting invasion, would abide by the spirit of the renunciation of war pact and still hoped to arrive at a settlement of the Chinese Eastern Railway controversy by peaceful means.

The Chinese action was said to have been taken after Nanking had received reports confirming previous despatches that Russia had invaded Chinese territory.

Follows Instructions.

The Reuter despatches quoted Foreign Minister Wang as denying there was any disagreement between the Nanking Government and Mukden and stating that Chang Hsueh-Liang, Governor of Manchuria, was following the instructions of the Nationalist Government.

"China remains firm," he said. "The Russian associate managers of the Chinese Eastern Railway cannot be reinstated before the opening of negotiations. China's only course is for the entire nation to unite in resistance to Red imperialism, else it will perish in the grip of Communism."

The Foreign Minister also was quoted as saying the Government would shortly send the Powers another note regarding the problem of extra-territoriality.

Clashes Are Reported.

LONDON, Aug. 16 (Canadian Press) — Renewed alarming aspects of the Chinese Soviet crisis were reported in Reuter's despatches from Mukden, Manchuria, to-day. Other sources related continued clashes, although apparently of minor character, along the border between Russians and Chinese and Russians and White Russian troops.

A Reuter's Mukden despatch said Chang Hsueh Liang, head of the three Manchurian Provincial Governments, had ordered 60,000 Fengtien troops to the Siberian border, half to be commanded by Marshal Wang Hih Chen at Manchuli and half to be stationed in the east at Suifenho (Pogranichnaya) under General Ho Yu Kwan.

It was said that 300 Russian marines who had occupied two small towns on the Lower Sungari River had been driven off, six Russians

(Turn to Page 5, Please)

Toronto Man Victim Of Hold-Up

Gold Strike Anniversary Celebrated In Dawson

DAWSON, Y.T., Aug. 16 (Canadian Press).—To-day Dawson will fittingly celebrate under the auspices of the Yukon Order of Pioneers, the thirty-third anniversary of the discovery of gold in the Klondyke. George Black, member of Parliament for the Yukon, will deliver the oration of the day. Elaborate preparations are being made for a monster parade of emblematic floats, civic, fraternal and social organizations, athletic sports, motor boat and other races. The celebration will conclude with a grand ball and banquet.

SINGAPORE BASE IS VERY VITAL SPOT IN EMPIRE

Churchill Claims Naval Resting Place Must Be Built To Maintain Communications.

FEARS EGYPTIAN TREATY.

Advocates Empire Development Through Business Men's Conference.

TORONTO, Ont., Aug. 16 (By Frank Flaherty, Canadian Press Staff Correspondent).—Completion of the Singapore naval base is essential to the security of the communications of the British Empire, said Rt. Hon. Winston Churchill, former British Chancellor of the Exchequer, in an address before a large luncheon gathering here to-day. Mr. Churchill said he had the gravest misgivings about the proposed treaty between Great Britain and Egypt, advocated the development of Empire trade through a conference of the leading business men of the Dominions with industrial leaders of Great Britain, and discussed the question of naval disarmament.

Singapore, he said, was nothing more or less than a resting place for the British fleet. The friendly relations between Great Britain and Japan belied the assertion it was a menace to the Oriental Empire's security.

Must Build Up Singapore.

"We must have communications between the various parts of the Empire," said Mr. Churchill, "and this resting place must be built. Australia and New Zealand have already contributed more money to its construction than has the Mother Country. To stop it just because of a change of government would have a disastrous effect."

He recalled the efforts of New Zealand and Australia for the Empire during the Great War. These Dominions were entitled to expect that if danger should threaten them the Empire should go to their aid with all the strength which could be mustered. To do this the navy had to have a base in the East, where ships could obtain fuel and supplies on their way to Australia.

Recalls Self Gov't Experiments

He recalled he had put through the House of Commons two of the "most daring experiments of self-government ever attempted," the Transvaal Constitution in 1906 and the Irish Free State Constitution in 1921.

Doubtful of Egypt

At present he was inclined to ask himself whether Egypt was any more capable of giving the stability of government which international interests in that country and peace of the world required than she was when Great Britain stepped in fifty years ago. Only five years ago conditions in Cairo were grave. Murder and conspiracy was rampant. Certain public services had been turned over by Great Britain to Egypt and in almost every instance, whether they were irrigation or any other form of service they had deteriorated under Egyptian management.

The past winter was the most severe in Poland for the past 103 years. Sixty per cent. of the fruit trees and nursery stock in that country perished in the cold weather.

OFFER SNOWDEN 60 PER CENT. OF BRITISH CLAIM

Last Minute Efforts Are Made To Save The Hague Conference.

VACATE RHINELAND.

France and Italy Both Declare That They Have Gone to the Limit.

THE HAGUE, Netherland, Aug. 16 (C.P.)—Last minute efforts to reach an agreement on the financial question and plans looking toward evacuation of the Rhineland were in progress to-day at The Hague.

Premier Briand of France called on Foreign Minister Stresemann of Germany and again talked about evacuation of the Rhineland while Emile Francqui, Belgian delegate, called on Rt. Hon. Philip Snowden, British Chancellor of the Exchequer, with a formal proposition from the other creditor powers.

It is understood that Great Britain was offered 60 per cent. of its claims or about 30,000,000 marks a year (about $7,500,000) to be included in the unconditional annuities.

Vacate Second Zone

Premier Briand told Foreign Minister Stresemann that the second zone of the occupation of the Rhineland, the Coblenz Bridgehead, will be evacuated by the middle of November.

As to the third zone at Mainz, experts are still at work studying the details.

The situation in the financial committee also was discussed by the two Ministers.

When M. Francqui made his proposal to Chancellor Snowden, he also made a detailed reply of the creditor nations to the Chancellor's argument in the course of which Francqui declared that the British interests had been far better cared for in the reparations settlements than the Chancellor had admitted.

Offers Inadequate

The four countries on whose behalf Francqui spoke were France, Italy, Belgium and Japan. Before to-day's meeting the British Chancellor had declared that offers previously made were totally inadequate and that unless the other creditors found a way of satisfying the British demands fully it was futile for the financial committee to meet tomorrow.

The French delegation has given Snowden to understand that it has gone to the limit of possibilities seeking to make up a sum to satisfy the British, while the Italians have remained firm in resisting the British position. These circumstances had deepened the gloom overhanging the headquarters of the various delegations this morning, although it was hoped the last minute efforts might be of avail.

The German delegation was particularly perturbed by what the status of the Rhineland evacuation will be should there be a failure to settle the financial question.

DEPOSITORS RETURN WITH MONEY

NEW YORK, N.Y., Aug. 16.—Depositors in the Bay Ridge Savings Bank of Brooklyn, who got excited yesterday over rumors that there was a run on the bank and thereupon started an actual run began to-day to put their money back.

Although bank officials opened the place at 7.30 a.m. to-day, with extra tellers all prepared to continued paying out, only 20 depositors were on hand to withdraw their money.

By 9 a.m. 174 old depositors had returned, bringing back $9,000 of the nearly $2,000,000 withdrawn yesterday. They continued coming back throughout banking hours.

PLANE ON WAY TO CHEYNNE

MILLS FIELD, San Francisco, Aug. 16.—(Canadian Press). — The trans-continental non-stop refueling plane 'Spokane Sun God" after making two contacts with a refueling ship here, headed eastward shortly before 7.30 a.m. to-day, presumably for Cheyenne. Field attendants said however, that the endurance flyers had not received all the gasoline they had wanted and might return for a third refueling.

IN MIDST OF QUEEN'S PARK MELEE

This striking photo was taken in Queen's Park, Toronto, the evening of Aug. 13, by a photographer in the midst of a melee when an organized body of police attacked and dispersed a gathering of Communists and casual spectators. The policeman—his name is reserved—is seen in the act of kocking down one of those who came to the park. Chief Constable Draper said in regard to what happened to John MacDonald, head of the Communists, who was thrown to the ground and kicked and beaten: "Inspector Marshall warned him that he could not go on the platform, but he attempted to speak just the same. If a man persists in wrong-doing, he must be stopped."

BANDITS SNATCH $2,510 PAY ROLL FROM MANAGER

Three Unmasked Men Stage Hold-up in Front of Sangano Electric Office.

CAR LICENSE NO. 36-630.

Manager Pursues Vainly Firing Shots Into Back of Fleeing Car.

TORONTO, Ont., Aug. 16 (C.P.)—Snatching a satchel containing a $2,510.00 pay-roll from the hands of D. C. Patton, office manager of the Sangano Electric Company in front of the office here to-day, three unmasked bandits made good their escape in a motor car bearing Ontario license plate. Patton fired several shots after the fleeing car.

Had Just Parked Car

Patton had just returned from the bank with the pay-roll and after parking his car at the side of the building, was about to enter the office entrance when one man appeared, struck Patton with his fist and snatched the money satchel. The bandit ran to a waiting car, which whisked away north on George street, where the office is located

Patton immediately ran for his own car and pursued the speeding bandit car. He fired a number of shots which he said embedded themselves in the rear of the bandit car.

Loses Car in Traffic

The car was soon lost in the heavy traffic and Patton was forced to abandon the chase, returning to police headquarters to report the hold-up.

Signals were immediately flashed to all outlying parts of the city and guards placed at all possible avenues of escape. Despite a thorough search of Toronto and vicinity, not a trace has yet been found of the car which bore Ontario license markers, 36,630.

NOTED AUTHOR SPEAKS BEFORE KIWANIS CLUB

P. T. Cooney Says Canadians Are Purely a Type of Their Own.

TELLS OF HIS NOVEL.

Memory of Past Is One of Main Spurs Linking Present Generation Together.

Percival G. Cooney, noted author, one of those listed in "Who's Who," and Peterborough's own son, addressed the Kiwanis Club at their regular Friday luncheon at the Empress Hotel. He spoke on Vanished Canada, and his most popular novel "Kinsmen."

In a most delightful manner that was rich in humor and history, he described how the present generation was being moulded into one type that lacked the acid humor of the Scotch, the blandness of the Irishman and the firieness of the Frenchman—resulting in a type that is purely Canadian.

"There is a vanished Canada" he said "a Canada that I can barely remember when I was a boy and a picture that was unfolded to me by the old timers. The first Canada saw the pioneers whose hand clutched the rifle and paddle; he was followed by one who clutched the plough and rifle, and now one whose fingers are crooked to steering wheels of automobiles.

"Gone is the witty Scotchman, and the droll Irishman; the great work of to-day of the school and the economic system is the work of moulding these races into a single fused type of Canadians.

Old Days Full of Romance,

"In the old pioneer days the times were filled with hardships, but yet these were rich in romance and homely sturdiness that needs to be remembered as people in those days struggled against adversity, but yet lived happily.

"The common bond that to-day is linking the present generation together is the memory of the past, which has been vital in the development of the Canadian.

"In my novel, 'The Kinsmen,' I have tried to depict the three different strains that have been fused in the present race, the Irish, the Scotch and the French Canadian. The novel was first printed in 1917, and now such a demand has been created that a Canadian publishing firm has undertaken to publish 10,000 more copies of it.

"In 1836 a highland chieftain named McNabb left Scotland to settle in the Ottawa Valley, where he was granted a tract 18 miles square on the conditions if he settled 20% of it he would be given

(Turn to Page 5, please)

NEWS IN BRIEF

(By Canadian Press)

WATCHMAN'S BODY FOUND.

OAKVILLE, Ont., Aug. 16 (Canadian Press).—The body was recovered to-day of Ernest Wright, night watchman on a construction company scow which is doing repair work in the harbor here. It is thought that Wright fell into the water accidentally when making his rounds. He was missed when fellow-employees arrived at work.

CONFESSES TO SLAYING GIRL

DULUTH, Minn., Aug 16 (C.P.).—A man who said his name was Oscar Olson, 29, a Duluth dock worker, arrested by police to-day after he had tried to commit suicide, has confessed to slaying Dorothy Aune, 12-year-old Minneapolis girl.

Police said Olson confessed he sought to kill himself to escape punishment for the killing of the Aune girl.

OLD AGE PENSIONS TOTAL TWO MILLIONS IN WEST

Federal Gov't Pays Half, Provinces And Municipalities Rest

OTTAWA, Ont., Aug. 16.—(Canadian Press)—Since the adoption of the Old Age Pensions Act in the three western provinces of British Columbia, Saskatchewan and Manitoba, a total of $2,638,028.83 has been paid to 12,002 pensioners, according to the summary just issued by the Department of Labor.

Of the total amount the federal government has paid half, while the provinces and municipalities have shared the remaining half.

Thirty-two thousand tons of babassu nuts were grown in San Luis, Maranhoe, Brazil, last year.

MINERS TO ASK TRADES CONGRESS FOR ONE UNION IN EACH INDUSTRY

Resolutions Tend Toward Pepping Up of New Ministry On Democratic Advancement.

MUSICIANS PRESENT PLIGHT

BELFAST, Aug. 16.—(By Thos. T. Champion, Canadian Press Staff Correspondent).—Nothing of a widely revolutionary character appears on the agenda for the meeting of the Trades Union Congress of Great Britain, opening here on Sept. 2, but nevertheless the program has special interest as being compiled just when a Labor Government has taken office. The resolutions apparently are intended to ginger up the new ministry in its general policy of social democratic advancement.

The Miners' Federation asks the Congress to move towards establishing one union for each industry, which seems at the moment a rather forlorn aspiration considering the notorious jealousy which admittedly exists among so many unions possessing identical interests.

A 40-hour week is advocated by the Municipal Workers' Union, but the shop clerks' union is more modest in demanding limitation of work in commercial and industrial undertakings, seeking a 48-hour week. The lace workers urge payment for holidays for either piece-workers or time-workers.

Musicians Kick

The musicians, in a statement which will command wide attention stress their plight following the advent of the talking moving pictures and the further advance of Mechanical music. It is doubtful though whether sympathy will be extended to the musicians belief that the government should make it compulsory that a substantial part of every program should be provided by a human orchestra.

Watch Found Near Apsley, Lost One Year

COBOURG, Aug. 16.—While E. E. Hilliard and a party of Cobourg men were fishing, north of Apsley, in Peterborough County, last summer, Mr. Hilliard lost his watch. A few days ago the same party again visited the spot. They found the watch under leaves and bark beneath a tree. When picked up, the timepiece began to tick, and it was found to be only four minutes out of the correct time.

WITNESS TESTIFIES PANTAGES HELD GIRL

Dancer Ran Screaming For Aid As Office Door Was Opened.

LOS ANGELES, Calif., Aug. 16. — (C.P.)—Testimony that Eunice Pringle, 17 year old dancer, was struggling to escape from the private office in the Pantages building, de-Gordon, prosecution witness, arrived at the scene of the alleged attack upon her last Friday, went on record to-day in the theatrical magnate's preliminary hearing on statutory charges.

Gordon, who testified the girl's repeated screams drew him from his office in the Pantages building, declared that as he reached Pantages' office door Miss Pringle's hand was protruding. As he pushted the door open, Gordon said the girl half fell out, then ran down the hall screaming for aid. Under cross-examination at the night session of court, Gordon stated that as she pushed open the door Pantages was hanging on to Miss Pringe's ankle as she tried to escape.

HIGGINS WILL TOUR DOMINION

Salvation Army To Conduct Congresses in Principal Cities.

INTERESTING PROGRAM.

LONDON, Aug. 16. — (Canadian Press Cable). — General Edward Higgins, chief of the Salvation Army, accompanied by his wife, will leave London on August 24 for Newfoundland and Canada to conduct the Army's annual congresses at St. John's Newfoundland, Toronto and Winnipeg. This will be his rst extended tour since he assumed the leadership of the Salvation Army in succession to General Bramwell Booth. He will be away from London for two months.

Among the arrangements for General Higgins' visit is an invitation from His Excellency, Lord Willingdon, Governor-General of Canada, for luncheon at Ottawa. Premier Mackenzie King will preside at a lecture to be given by General Higgins at Ottawa, and the Lieutenant-Governors of the various provinces have invited him to be their guests and have arranged public receptions.

Every Salvation Army officer in the Dominion will meet General Higgins in council, while at private meetings. At Wayside railway stations he will address the bulk of the army workers in Canada. His program also includes large public meetings in 13 principal centres.

Owners Of Rum Craft Forestall Destroying Of Cargo Of Whiskey, Brandy And Gin

GLOUCESTER CITY, N.J., Aug 16 (Canadian Press).—The cargo of the Halifax, N.S., motor ship Malbo, seized at Atlantic City a month ago, was transported to the United States Government warehouses, at Trenton, to-day, where it will be stored awaiting decision on appeal fyled by owners to prevent its destruction.

Consisting of 1,103 cases of whiskey, brandy, champagne and gin, the cargo was to have been emptied in the Delaware to-day.

The owners forestalled this action by appealing the destruction order. In the petition fyled at Trenton, it was pointed out the vessel came within the 12-mile limit in distress, seeking food and water.

CAMP BORDEN OFFICER KILLED AS PLANE CRASHES INTO COTTAGE

Companion Injured, But Occupants of House Luckily Escape.

WAS ON TEST FLIGHT.

CAMP BORDEN, Ont., Aug. 16 (C.P.).—Flying Officer G. R. Stafford was fatally injured and Aircraftsman G. A. Hanson, who was flying with him on a test flight was injured to-day when their airplane crashed into a cottage near the flying field. Stafford, an Irishman who was formerly a member of the Royal Air Force and came to Canada about 18 months ago, died an hour after the crash. Hanson, whose home is in Meaford Ont., is not seriously hurt.

The cottage is occupied by Major P. Earnshaw, Officer Commanding the Signal Corps at the camp, and at the time of the crash several persons were inside but all were unhurt. The airplane is a total wreck.

Flying Officer Stafford is survived by his widow and one child living here.

Aged Lady Lost in Bush Being Sought By Posse

OTTAWA, Ont., Aug. 16 (Canadian Press). — Provincial police from here to-day are searching the bush in a small area ten miles west of Spencerville, Ont., for an 83-year-old woman who has been lost for three days. Two officers of the Provincial force and a large posse of residents of the district are conducting an intensive search.

The name of the aged woman was not available here to-day.

BELIEVED TO BE PLANNING BIG ARCTIC EXPEDITION

General Nobile arrives in Berlin and Confers with Aeronautical Experts.

BERLIN, August 16. (C.P.) —General Umberto Nobile, the Italian explorer, arrived in Berlin to-day and it was conjectured that he was planning another Arctic expedition. He left for Gotha to confer with several scientists. Yesterday he conferred with Berlin aeronautical experts.

To the question whether he would undertake a third polar flight, he replied: "I am forty four years old, and have studied aeronautics for sixteen years. I have constructed fourteen dirigibles and for four years have endeavored to find new land for Italy. I am still young enough."

The dull red tint of the Red Sea arises from millions of microscopic plants caled algae.

SLIGHTLY COOLER IN WEST

WINNIPEG, Man., Aug. 16.—(C.P.) — Warm weather has prevailed throughout western Canada during the past 24 hours and the forecast is for slightly cooler conditions in all three provinces with showers at some points. Frosts which damaged tender garden stuff in some parts of Manitoba Wednesday night did not injure grain to any appreciable extent.

United States' investments in Canada during 1928 totaled $4,120,000,000, or $196,000,000 more than in 1927.

FERGUSON LOST OVER MILLION TO PROVINCE IN OLD AGE PENSION GORDON TELLS LIBERAL RALLY

Government is Responsible for Reduced Value of Farm Land.

BAD EDUCATIONAL POLICY

Failure to Support Beck Cost Province Two Million More for Hydro Plants.

BEAVERTON, Ont., Aug. 16. — Charging that through lassitude in the matter of old age pensions, Premier Ferguson had lost to the Province over a million dollars in Federal Government contributions, Hon. G. N. Gordon addressed the annual convention of the North Ontario Liberals here yesterday afternoon.

The Ferguson Government was responsible for the reduced value of farms in Ontario, the loading of the farmers with debt and the discouraging of the farming industry in general, he said, adding that if Mr. Ferguson had not let the Shevelin-Clark Co. and other lumber companies beat this Province out of millions of dollars of taxes the farmer would not have been burdened. "Premier Ferguson loafed on the job for three years when the Province might have received over a million dollars a year from the Dominion Government for old age pensions," said Mr. Gordon.

"This stupidity alone is sufficient to warrant the downfall of Ferguson, as it shows a political bias.

"His lack of experience and foresight disqualifies him for even the position of a school inspector in a remote district in the wilds, instead of his being placed in the position of Minister of Education of the greatest Province in the Dominio. ' Mr. Gordon proceeded.

Wrong Educational Policy.

"His educational policy now forces small school sections to pay in the neighborhood of $1,000 to a young girl to teach a handful of pupils, instead of the Government properly supporting the rural schools.

"The Liquor Control Act was passed to prevent bootlegging and reduce drinking, but Sir Henry Drayton recently said that drinking has increased.

"The Liquor Control Act must be accepted as the law of the Province, but the administration of the act must be put into the hands of men who believe in the temperate use of liquor. Any person causing a breach of the law should not only be punished but should be prevented from obtaining liquor again."

Failed to Support Beck.

Mr. Gordon furthermore claimed that Mr. Ferguson and the late Hon. W. J. Hanna caused Eastern Ontario municipalities to pay $2,000,000 more for Hydro power plants than they would been compelled to pay had Mr. Ferguson stood loyally behind Sir Adam Beck.

After attacking the gasoline tax, Mr. Gordon declared that $20,000 is too much to pay a chairman of a Liquor Control Board, and argued that officials all down the line are paid salaries far beyond the value of the services they perform.

ADDRESSES LIBERALS

HON. G. N. GORDON, K.C., who addressed a big Liberal convention at Beaverton yesterday.

FIRE DESTROYS BIG WAREHOUSE

Firemen Fight Blaze Three Hours in Vain Attempt To Save Supplies.

PARTLY INSURED

VANCOUVER, B.C., August 15 (Canadian Press). — A $300,000 fire this morning gutted a warehouse building on Beatty Street and destroyed large quantities of oil in storage. Firemen fought the blaze three hours until it was brought under control.

Western Oil and Supply Company, Scythes & Company, Limited, Canadian Johns Mansville Company, all lost supplies in storage when the warehouse burned. Their loss was partially covered by insurance. The building itself was valued at $125,000 and was also partially covered by insurance.

ARCHBISHOP LAYS CORNER-STONE.

TORONTO, Ont., August 16 (Canadian Press).—Archbishop Neil McNeil, Toronto, yesterday laid the corner-stone of the Church of Our Lady of Perpetual Help. The church is being erected at St. Clair Avenue and Clifton Road, and will cost approximately $150,000.

KENORA FIRES SLOWING DOWN

Whole District Dry As Tinder Yet Needs Rain Badly To Prevent Further Loss.

INDIAN CROPS RUINED.

TORONTO, Ont., Aug. 16 (C.P.).—Although the forest fire situation in New Ontario retains a serious aspect, conditions on the whole have shown a decided improvement due to light rains which have played a large part in checking the blazes, said Hon. William Finlayson, Ontario Minister of Lands and Forests to-day.

The country about Kenora is exceptionally dry, Charles R. Mills, Assistant to the Deputy Minister of Forestry, said in his report to Mr. Finlayson. He said that never in his experience as a forester had he seen the country so dry as in the Kenora district. Whole forests had been shrivelled dry by the summer sun. Leaves had yellowed and are falling, giving an autumn touch to the scene, and the bush was virtually dry as powder, awaiting only a spark to send the vast timber wealth up in smoke.

The blueberry and blackberry crops, upon which the Indian tribes of the Kenora district have long been dependent, are completely ruined, and the Indians are facing a bad winter season, said Mr. Mills.

Mr. Finlayson said he did not think the total amount caused by fire to timber would be as great as was first expected.

BOGUS CERTIFICATES SOLD PRIEST HAULED INTO COURT

Foreigners Thought Permits Would Allow Entry to Families.

NIAGARA FALLS, Ont., August 16 (Canadian Press). — Rev. Father L. Zaro, Buffalo, appeared before Magistrate Fraser in Police Court here yesterday and was remanded until next Tuesday.

It is charged that he sold bogus certificates to foreigners, who believed that he could issue permits to bring relatives to Canada. He received $25.00 a-piece for them, it is alleged.

Belleville Girls' Team Winners Of First Game

BELLEVILLE, Aug. 16.—(Canadian Press).—Fifteen hundred softball fans lined the Armories lawn last night when Frontenac girls' softball team of this city defeated the Kiwanis team of Kingston in the first game of the eastern Ontario play-offs 16 to 15. The winning run was scored in the ninth frame when Molly Gray, hurler for the Frontenacs, singled with two runners on base and none out.

LABOR COUNCIL SENDS PETITION ASKING INQUIRY

Provincial Authorities Asked To Probe Board of Police Commissioners.

FREE SPEECH THREATENED.

Council States It Is In No Way Associated With Communist Party.

TORONTO Aug. 16.— (Canadian Press).—The district Labor Council at a meeting here last night passed a resolution "emphatically" protesting to the Mayor and city council "against the action of the police" in preventing a Communist meeting at Queen's Park, Tuesday night.

The resolution requested the provincial authorities to authorize an inquiry into the methods of administration by the Board of Police Commissioners. In the event of the Provincial authorities failing to act the resolution advocated a request to Dominion authorities to make an inquiry under the Public Inquiries Act.

Resolution Requests

The resolultion, passed after a debate centring about the methods employed by the police to clear Queen's Park, set forth in a long preamble the reasons behind the request for an inquiry. It was stated the police had acted under instructions from the Board of Police Commissioners and had used methods "which can only be regarded as inconsistent with the actions of the well-disciplined body of men"; that there existed "what appears to be irrefutable evidence that brutality was practised", that these methods were justified by members of the Board of Police Commissioners and the officers and members of the police force and that "a serious danger to the liberty of speech is threatened"

Ask For New Board

It was stated the district Labor Council disassociated itself from the Communist Party "its teachings, policy and objectives." In the event of the investigation which was requested disclosing incompetency on the part of the Board of Police Commissioners, the resolution requested immediate steps to appoint a new board.

Sir Adam Beck's Anniversary Is Celebrated In Hamilton

Ontario Municipal Electric Association and Friends Gather at Cemetery

HAMILTON, Ont., Aug. 16. — (Canadian Press).— An impressive service conducted by Rev. Captain T. H. Stewart in Hamilton cemetery yesterday and attended by many of his former friends and associates marked the anniversary of the death of the late Sir Adam Beck.

The memorial service was conducted by the Ontario Municipal Electric Association.

NO INVESTIGATION BY BOARD.

TORONTO, Ont., Aug. 16.—(Canadian Press).—The Board of Police Commissioners will not conduct an investigation into the affair of Tuesday night when police clashed with Communists and innocent citizens are alleged to have been ill-treated, according to a statement issued by Mayor Samuel McBride yesterday.

NOTED SCIENTIST DIES

LONDON, Aug. 15. — (Canadian Press).—Sir Edwin Ray Lakester, British Scientist, died to-day.

FLY FOR PHILCOS

Headquarters Are Receiving Big Demand for Philco Receivers

With the idea of impressing the factory with the urgency of at least trebling present shipments of Philco Receivers to Canada, George Bain, manager of Philco Products, Ltd., of Canada, and D. McMillan of the Tandy Advertising Agency, flew to Divisional Headquarters recently. They report meeting seven U. S. Distributors there on a similar errand.

Unfilled orders for Philco Receivers continue to pile up at the factory, but a tremendously increased production schedule recently put into effect, will, it is hoped, correct this situation in the near future.

PILOT DISPLAYS GREAT HEROISM AS PLANE SINKS IN LAKE ERIE

Swims For Steamer in Distance To Get Help For Three Comrades.

COULD FIND ONLY WOMAN.

BUFFALO, N. Y., August 16. — A graphic tale of the remarkable heroism displayed by Cyril Caldewell, pilot of the Cleveland-Detroit amphibian, which sank in Lake Erie, off Pelee Island on Tuesday night, was unfolded last night by Mrs. Robert Little, Cedar Rapids, Iowa, one of the passengers, and Captain Roy Burke, of the Steamer Midland King, on which ship Caldewell and Mrs. Little were landed in the city.

Caldewell, strapping, and a powerful swimmer, gave a matter of fact account of the wreck of the big amphibian, of the four mile swim he made with his heavy aviator's equipment, and of the subsequent thrilling rescue by the crew of the Midland King.

The tribute of Mrs. Little, wife of a Cedar Rapids minister, given as tears welled in her eyes, was:

"To me he is the greatest hero in the world and we owe our lives to him."

Then came Captain Burke:

"He is the most courageous man I have ever come across. He told me if we had not sighted him as he was swimming towards us he would have swam to Canada. That swim was ten miles, and he was wearing his heavy flying clothes."

Pilot Tells Tale.

Here's the pilot's story of what happened after the take-off:

"We were out an hour and a half when we ran into a dense fog. I tried to keep the ship under control until I could land in the lake. I came down. The fog seemed to have lifted. Suddenly the fog again engulfed us. The crash came within a few seconds.

"When the ship struck the water I freed myself. The others had been jolted from their seats. They were stunned but not unconscious. I slid off into the water so my weight wouldn't hold the ship down and cause it to sink. I swam around and told the others to put on life preservers. Mrs. Little donned two; the others had one.

All Out as Plane Upsets.

"All had been freed from the cabin

EXPLOSION INJURES SIXTEEN

NEWCASTLE-ON-TYNE, England, Aug. 16 (C.P.)—An explosion resounding like a bursting shell caused extensive damage in the business section to-day, injuring 16 persons, some of them seriously.

Farmer Is Injured In Fall From Cultivator

PORT HOPE, Ont., Aug. 16 (C.P.).—Clifford Thompson, 31, prominent farmer living on the highway five miles east of here, is believed dying in hospital here. His skull is thought to have been fractured when he was hurled to the pavement from a cultivator yesterday. He was turning off the highway when a motor car struck the side of the implement. The car was driven by Mrs. Beatrice Grant, Kingston.

CANADA AND U. S. RELATIONS ARE PEACE FACTORS

Attitude of Two Nationalities Shows Greatest Move Towards Real Peace Says Premier.

PRACTICAL DEMONSTRATION

Fifty Years From Now U. S. Will Be Proud To Have Canada As Neieghbor.

TORONTO, Ont., Aug. 16 (C.P.)—"I think that the lessons to be learned from the relationship between Canada and the United States have developed more influence toward the dissemination of the principles of international peace, since the conclusion of the Great War, than any other single world incident," said Premier . H. Ferguson of Ontario, addressing the 34th annual International Apple Shippers' Association banquet here last night.

"We live alongside of one another, two great nationalities, in cordiality and friendship," said Mr. Ferguson. "We are making a practical demonstration to all the world, that differences alike in economics and politics may be settled without resort to physical force."

Try to Change Attitude

The Premier said while visiting at Geneva last year he had had a conversation with Sir Eric Drummond, Secretary-General of the League of Nations, who had frankly said that the best and highest purpose of the league was to "endeavor to change the attitude of the peoples of the world, so that every kind of international problem would be amenable to arbitration and friendly settlement."

Proud of Progress

Continuing, Mr. Ferguson said Canadians were proud of the tremendous progress made in United States which has been done by determination and vision. "We in Canada, while we have gone even a less period than you have along the road of nationhood, believe we will have reached your stature. I wish I could live fifty years hence. I am satisfied that you would be proud to have more so than now," said the Premier.

OBLIGING MINISTER.

SEAFORD, Del., Aug. 16.—When James Wright and Dorothy Dix, G. W. Dykes and Phirley C. Brown arrived at St. John's M. E. Church here for a double wedding, Rev. E. L. Windsor had to think fast to oblige. One license was taken out in Delaware and the other in Maryland. Rev. Windsor drove the couples to the state line, parked his car across it, and with a couple on the Maryland side and one on the Delaware side he stood with one foot on each side and performed the ceremony.

German Steamship Helps Exiled Venezuelans Home

PORT OF SPAIN, Trinidad, Aug. 16 (C.P.)—The German steamship Falke denounced as a pirate ship by the Venezuelan government, was in port here yesterday, with officers and crew divided among themselves as to the propriety of their aid to revolutionists who attacked Cumana, Venezuela, on Sunday.

Officers of the Falke said their captain, Tipplitt by name, sailed from Hamburg, Germany, in ballast to an unknown port in Poland, where their ship took aboard 125 exiled Venezuelans led by Gen. Delgado Chalbaud, exiled Venebuelan, and his son.

HALF MILLION COTTON STRIKERS RETURN TO WORK ON MONDAY

Conference Yesterday Decided To Submit Employers Demands For Arbitration.

1,500 MILLS START.

MANCHESTER, Eng., Aug. 16 (C. P. Cable).—Half a million workers will return to their tasks on Monday and the wheels in Lancashire's 1,500 cotton mills will start turning after a stoppage of three full weeks. An 11-hour conference yesterday between representatives of the striking operatives and the employers resulted in an agreement to submit to arbitration the employers' demand for an all-round reduction in wages of 12.82 per cent.

In the meantime work will be resumed on Monday and the old rate of wages will be paid pending the decision of the arbitration court. The court is to consist of five members, two nominated by the employers, two by the operatives and an independent chairman to be mutually agreed upon. Both sides have undertaken to abide by the decision of the court and the chairman is to be vested with all the powers of an umpire in the event of a disagreement between the nominated members.

The result of the conference was announced last evening by Sir Horace Wilson, permanent secretary of the Ministry of Labor, who has played the role of mediator in the dispute. Sir Horace will not be able to sail to Canada to join Rt. Hon. J. H. Thomas, Minister of Employment, on his mission to stimulate British emigration to the Dominion. He will sail to-day as he had planned. It was at the express wish of Premier MacDonald and Hon. Margaret Bonfield, Minister of Labor, that Mr. Thomas delayed his departure for Canada until the cotton dispute was cleared up.

NEILL'S

The Stor Of Better Values.

Neill's depend entirely on the quality of the footwear they sell to hold the good-will of the buyer and bring repeat orders.

Every pair of shoes sold at Neill's is sold with absolute confidence that it represents the extreme of value at its price.

Neill's expert buyers are the guarantee of quality—THEY KNOW VALUE—and not a pair of boots, shoes or slippers ever reaches the warehouse shelves without the most rigid inspection, to make absolutely sure that the shoe is right up to specifications.

In this way, Neill's protect the buying public, and again, as buyers of immense quantities of leather goods, they are able to command the best price, and pass on to their customers the savings their discounts have made possible. The moral of the story is:

"For Better Values, Buy at Neill's."

R. NEILL Ltd.

350-354 GEORGE ST. Peterborough's Greatest Shoe Store

Communists Peasant Bank Raided By French Police

PARIS, Aug. 16 (Canadian Press. — The offensive against Communist organizations in France, which has been going on since late in July, reached a climax yesterday when three hundred policemen marched down the Rue Lafayette and raided the Communist Workers' Peasants' Bank.

They sealed up everything on the premises, removing account books and other documents which may prove important in revealing Communist activities.

Snow Storm Covers Fields While Hail Flattens Crops

STRATFORD, Ont., August 16 (Canadian Press). — Snow, hail, and rain have fallen in Stratford and district. Late on Wednesday a severe hailstorm did considerable damage to standing grains in Downie Township in the vicinity of Fairview. Garden truck was much damaged and all grain standing in the path of the storm was flattened out. The damage has not been estimated. In a section between Shakespeare and New Hamburg fields were covered with a light fall of snow.

THE NEW TRIUMPH MARCONI RADIO

MARCONI TRIUMPHS BEAM

PERFECTED THROUGH YEARS OF RESEARCH

MARCONI Radio

Everything you ever expected in Radio is provided for you in these new Triumph Marconi Receivers.

Everything in realistic, life-like performance, in captivating cabinet elegance, in simplicity, reliability and impressive price value.

Marconi research backed by the tremendous manufacturing facilities of the Marconi organization gives you everything you want in Radio—at the price you want to pay.

The proof awaits you at your nearest Marconi dealers'.

FEATURES

9 Tubes — Complete Shielding — Four Gang Tuning Condenser — Uniform Tuning — Illuminated Indicator — One Dial Station Selector — Automatic Voltage Regulator — Power Hum Silencer — Adapter Jack for playing Phonograph Records — Beautiful two-toned walnut Cabinet with Built-in Superb Dynamic Speaker

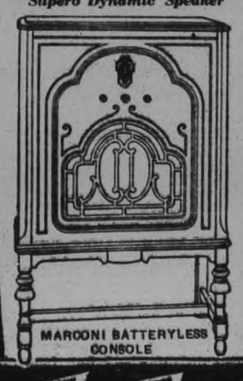

MARCONI BATTERYLESS CONSOLE

29-1

CANADIAN MARCONI COMPANY

OWNING AND OPERATING RADIO STATION CFCF AT MONTREAL ● MAKERS OF THE MARCONI R.V.G. RADIOTRONS

MADE IN CANADA Gillette KNOWN THE WORLD OVER

1 / 10,000th of an inch

Divide an inch into ten thousand parts Gillette To this amazing fineness is adjusted the delicate machinery that gives GENUINE Gillette blades the keenest edge steel can take Gillette an edge Gillette and two of them to each blade Gillette that satisfies completely over one hundred million shavers.

GILLETTE SAFETY RAZOR COMPANY OF CANADA LIMITED · MONTREAL

The only man in history, ancient or modern, whose picture and autograph are found in every city and town, in every country of the world, is King C. Gillette.

King C. Gillette

Genuine Gillette Blades

First in the field . . . and the world's standard throughout 27 years of constant improvement.

Gillette

WITH THE FINEST EDGE STEEL CAN TAKE

A Million Dollar Drink for a Nickel

Drink Coca-Cola Delicious and Refreshing

To make just one drink would cost a fortune, but millions are served daily at five cents. Except for established distribution and tremendous volume of sales, it would be impossible to sell a drink of the quality of Coca-Cola for a nickel.

Over 8 million times a day thirsty people silently acknowledge Coca-Cola to be the most delicious and refreshing drink in the world.

The price is 5¢

Over 8 million a day

THE COCA-COLA COMPANY OF CANADA, LTD. Peterboro, Ont.

CZ-3

CATTLE, GRAIN, PRODUCE

WHOLESALE VEGETABLES.

Vegetables on sale at wholesale houses in Toronto are quoted as follows:

Domestic—		
New potatoes, 6 quarts	0.22	to 0.25
Beans, 11 quarts	0.50	0.75
Cucumbers, 11 quarts	1.00	1.25
Hothouse tomatoes, per lb.	0.15	0.16
Mushrooms, 1-lb. basket	0.75	0.80
Spinach, bushel	1.25	1.50
Peas, 11-quart	0.75	1.00
Beets, dozen bunches	0.25	0.30
Head lettuce, case	0.75	1.00
Cabbage, crate	0.50	1.50
Cabbage, dozen	0.75	1.00
Cauliflower, bushel	2.50	3.00
Vegetable Marrow, basket	0.40	0.50
Celery, doz. bunches	0.40	0.60
Radishes, doz. bunches	0.25	0.30
Carrots, doz. bunches	0.25	0.30
Corn, dozen	0.25	0.30
Parsley, 6-qt.	0.65	0.00
Imported—		
Onions, sack	4.00	5.00
11-qt.	0.40	0.50
Yellow Transparent, 11-qts.	0.30	0.60
Imported—		
Peaches, case	1.75	2.00
Georgia Peaches, hamper	3.50	3.75
Duchess apples, hamper No. 1	2.25	3.00
Red Williams Apples, hamper	4.00	4.50
Grapefruit, case	7.00	to 8.00
Lemons, case	7.00	8.00
Bananas, lb	0.061-2	0.00
Oranges, case	4.00	7.25
do 1-2 cases, 60's-32's	3.75	4.65
Plums, case	2.75	3.50
Watermelons	0.50	0.75
Canteloupes, standard	5.00	5.75
do flats	2.00	2.25
Honey Dew Melons, case	2.50	2.75
California Grapes, white 24-lb. box	3.50	4.00
do red, 24-lb. box	3.50	4.00
Bartlett pears, box	4.00	4.50
South African Oranges, case	4.00	0.00

DRESSED MEATS

Wholesale dealers are quoting the following prices to the trade for dressed meats:

Beef, foreqtrs., cwt.	$14.00	to $16.00
do hindquarters	20.00	24.00
Carcasses, choice	19.00	21.00
do medium	18.00	19.00
Calves, choice veal	18.00	21.00
do medium	15.00	17.00
Heavy hogs, cwt.	10.00	12.00
Light hogs	17.00	18.00
Abattoir hogs	21.00	22.00
Spring lambs, cwt.	23.00	26.00
Sheep, cwt.	12.00	13.00

WHOLESALE FRUITS.

Fruits on sale at Toronto wholesale houses are quoted as follows:

Domestic—		
Red Currants, quart	0.10	0.13
Gooseberries, small, 11-qt.	0.90	1.25
do large, 11-qt.	2.00	0.00
Hothouse Cucumbers, bsk. No. 1	0.75	1.00
No. 2	0.65	0.00
Raspberries, red, pint	0.07	0.15
Raspberries, red, quart	0.16	0.20
Blueberries, basket	2.00	3.00
Black Currants, 6-qt.	1.00	0.00
do 11-qt.	1.75	2.00
Canadian outdoor tomatoes No. 1	0.75	0.90
No. 2	0.50	0.60
Green Peppers, 11-qt.	0.75	0.85
Peaches, 6 quarts	0.30	0.75
Lawtonberries, pint	0.12	0.13
Red Astrakan apples, do seconds	.37	to 38

Above prices for goods delivered Toronto.

Churning Cream—

Approximate quotations on churning cream, f.o.b. shipping points, are: Special, 40c; No. 1, 39c; No. 2, 36c per pound fat.

Quotations to Retail Trade.

Butter—		
Creamery, past., No. 1	42	to 00
do. seconds	40	to 00
Cheese—		
Old, large	27	to 00
do. twins	27½	to 00
New, large	20	to 00
do. twins	21	to 00
New Stiltons	25	to 27

WHOLESALE POTATOES

Wholesale dealers are quoting for potatoes on track, Toronto, the following prices. Ontario, bag, 80c; do bulk, 70c; New Brunswick, grade "A", bag, 80c; do bulk, 70c.

TORONTO LIVE STOCK.

TORONTO, August 16. — Salesmen failed to make a clean-up on Wednesday at the Union Stock Yards, about 500 cattle being unsold. The bulk of these will probably carry over the week-end. Buyers on the market yesterday morning were looking for bargains, and sales up till noon were not more than a dozen head.

The calf market closed steady at $15.00 a head top. Hogs were weak, with buyers quoting 50c lower for Thursday's loading. Sales yesterday were on a basis of $13.75 f.o.b. for select or $15.25 w.o.c., with truck hogs at $14.50 for select.

With only one load of lambs offered, no bids were received up till noon. The close on Wednesday was $12.50 for best ewes and wethers.

Quotations.

Heavy beef steers	$ 9.75	to $11.75
Butcher steers, choice	10.00	10.50
do. fair to good	9.75	10.00
do. common	7.00	9.25
Butcher heifers, choice	10.00	
do. fair to good	9.00	9.50
do. common	7.00	8.50
But. cows, good to choice	7.50	8.00
do. com. to med.	6.00	7.25
do. can. and cut.	3.75	5.00
But. bulls, good-choice	7.50	8.00
do. medium	7.00	7.50
do. bolognas	5.50	6.00
Baby beef	11.00	14.50
Feeders, good	8.75	9.25
do. fair	8.00	8.50
Stockers, good	8.50	8.75
do. fair	7.50	8.00
Calves, good	15.00	15.50
do. medium	13.00	14.50
do. grassers	6.50	7.00
Springers	85.00	125.00
Milkers	75.00	100.00
Lambs, choice	12.50	
do. bucks	13.50	
do. culls	10.00	12.00
Sheep, choice	6.50	7.00
do. medium	5.00	5.50
Hogs, selects, w.o.c.	15.25	15.40
do. f.o.b.	13.75	
do. thick smooth woc.	14.25	14.50
do. off trucks	14.50	14.65

WINNIPEG GRAIN.

WINNIPEG, Aug. 16.—Wheat prices moved upward yesterday on a quiet market. Final quotations were 2¼c to 2 5-8c higher for the day.

Trading was light, but the market displayed firmness throughout. The advance near the close was attributed to reports that threshing returns in some points of the West showed compuratively light yields.

Canadian millers and shippers were in the market for all grades of cash wheat yesterday, and trading displayed more activity than the past few days. Prices were unchanged on the higher grades, and ¼c to 1c higher on No. 4 wheat down to No. 6 wheat.

Wheat delivered to country elevators Wednesday totalled 155,802 bushels, as compared with 66,227 bushels on the same day last year.

Trading was fairly active in the coarse grains. Oats and barley values fluctuated within a narrow range, but flax dropped about 2½c. Rye was unchanged.

The weather in Western Canada was quite warm Wednesday, especially in Saskatchewan and Alberta. Fears of frost have been allayed for the time being.

TORONTO PRODUCE.

TORONTO, Aug. 16.—Trading on the local wholesale butter market was a little more brisk yesterday and prices strengthened slightly for the No. 1 creamery, which was quoted at from 39c to 39¼c per lb. A firmer tendency was felt all throughout the day's trading and dealers expect that the future will bring distinct price advances locally at least. The No. 2 grade butter held unchanged yesterday at from 37c to 38c per lb., and there was little underlying change noticed in general conditions.

Eggs were quite scarce in yesterday's trading and prices responded with a spurt upward on good demand for all the supplies in evidence. The scarcity at this time of the year is not unusual in the opinions of prominent local brokers and the situation is not at all alarming in its condition. Dealers' quotations to country shippers for ungraded eggs delivered and cases returned are as follows: Fresh extras, 43c per dozen; fresh firsts, 40c per dozen; fresh seconds, 29c per dozen, with expectations of further price strengthening in the near future, unless arrivals increase considerably.

The local wholesale cheese market was more active yesterday and quotations for the No. 1 large colored paraffined and Government-graded cheese was quoted at 18¼c per lb.

MONTREAL PRODUCE.

MONTREAL, August 16. — With the exception of spring wheat flour, which was advanced 10c per barrel on the local grain market here yesterday, there were no price changes.

The butter market continued steady with no price changes. Receipts were 623 boxes, compared with 1,166 boxes on the same day of last week.

The egg market was also steady, with no changes in price, and receipts were 715 cases against 949 on the same day last week.

There were no changes in the local cheese market, with receipts 4,280 boxes as against 4,236 boxes on the same day a week ago.

The potato market was improved yesterday, with new potatoes locally grown selling at $1.25 to $1.40 per 80 pounds.

STEEPLE CHASE FEATURE EVENT AT HORSE SHOW

Number of Spectators Attend Cobourg Show Despite Disagreeable Weather.

LARGE ENTRY LIST.

Special Guest Accommodations Made To Grounds—Competition is Keen.

COBOURG, August 16 (Examiner Staff Correspondence). — Wet, disagreeable weather did much to mar the grandeur of the opening of the Cobourg Horse Show on Wednesday afternoon, and the events listed for the day were run off on a field that was soft and slippery from the rain. There were in all eleven events, with the open steeplechase started at five o'clock, as the most thrilling. Owlet owned by Allen Case, won the event by a small margin. The Horse Show this year is under the patronage of His Honor W. D. Ross, Lieutenant-Governor of Ontario, who was unable to be present for the formal opening. He was represented by G. W. Beardmore, of Toronto.

The entry list this year is large. In some cases as many as thirty-seven horses being entered for one event, and there are more than fifty events to make up the four-day program. J. Sylvanus Macey, Warranton, Va., and W. Wilson, New York, the two judges, experienced no little difficulty in arriving at their decisions in several classes. S.S.M. C. H. Hanks, of the Mississauga Horse, was the ringmaster. Music was furnished by the Cobourg Kilties Band under the leadership of Bandmaster J. Goldring. This year some changes have been made in the guest accommodations. Along the west side of the ring, a row of boxes has been erected to replace the old west grand stand. This affords an exceptionally good opportunity to watch the jumping at close range. An added attraction is the special parking area immediately in the rear, where those who are occupying the boxes may park their cars. Both Wednesday and Thursday these accommodations have been filled to capacity. The grand stand at the north end of the ring has also boasted its full complement of horse lovers. The general, although as yet unofficial, opinion is that this year the Horse Show has reached a new high mark both for the number of horses and the keen competition.

Wednesday's Program

Wednesday afternoon at two o'clock saw the official opening with class 47, open jumpers, as the first competition, and ten others to follow. The list of prize winners giving the name of the horse, and its exhibitor. In each case, the first prize was a trophy, with ribbons for second, third and fourth places.

Class 47, open jumpers — Red Prince, Sifton Stables, Toronto; 2, Great Heart, H. I. Hees, Toronto; 3, Brian Boru, Sifton Stables, Toronto; 4, Black Prince, W. B. Cleland, Troy, Ont.

Class 29, middle weight novice hunters—Raymar, Lieut.-Col. W. F. Eaton, Oakville; 2, Clonmell, R. Y. Eaton, Toronto; 3, Knockshegowan, Flemming stable, Toronto; 4, Banco, Miss K. Christie, Toronto.

Class 4, riding competition, over 15 hands 2 inches—1, My Delight, Parkwood Stables, Oshawa; 2, Goboy, Gordon Perry, Toronto; 3, Josephine E., Lieut.-Col. Eaton, Oakville.

Class 26, pair of horses, lady to drive—E, Entry, J. Franceschini, Toronto; Entry, Strathlynn Farms, Simcoe, Ont.

Class 35, thoroughbred hunters, registered in stud book of England, United States or Canada—1, Seven Oaks, Parkwood Stables, Oshawa; 2, Rathmore, Fleming Stables, Toronto; 3, Wellington, Sifton stables, Toronto; 4, Canadian Edition, Col. Eaton, Oakville.

Class 3, riding competition, over 14 hands 2 inches—1, Blue Grass, Gordon Perry, Toronto; 2, Folly, George Oliver, Cobourg; 3, Ceylon Athol, SStrathlynn Farms, Simcoe, Ont.

Class 20, single harness horse over 15 hands 2 inches—1, Temptation, A. J. Franceschini, Toronto; Myrtle Fashion, A. J. Franceschini, Toronto; 3, Caprice Strathlynn Farms, Simcoe.

Class 44, junior touch and out stake, boy or girl rider not exceeding eighteen years of age—1, Glen Ireton, R. Y. Eaton; 2, Shangbraun W. B. Cleland, Troy; 3, Rajah, H. T. Hunter, Toronto; 4, Bonnie, Cleland, Troy, Ont.

Steeple chase, open—1, Owlet, Allen Case, Toronto; 2, Red Indian, Fred English, Toronto; 3, A.L.F., O'Connor, Maryvale Farm, Wexford.

Class 31, open lightweight hunters—1, Balnacray, Cleland; 2, Seven Oaks, Harhwoods Farm; 3, Sharavogue, Flemming Stables, Toronto; 4 Actor, Maryvale Farms.

Class 43, touch and out stake, purse $300—1, Rajah, Hunter; 2, Brian Boru, Sifton. This event will be run each day, and on Saturday the winners from Wednesday, Thursday and Friday will jump off for the purse.

Thursday's Winner's

Class 30, Heavyweight Novice Hunters—1, Shinerone, Flemming, Toronto; 2, Shangbraun, Cleland; 3, Tamerline, Sifton; 4, Ballymena, Eaton, Oakville.

Class 43, Touch and Out Stake—1, Red Prince, Sifton; 2, Punch, Parkwood, Oshawa; 3, Moonlight, Sifton. These horses were the winners of the second performance and will be in the final jump off for the purse on Saturday.

Class 32, Open Middleweight Hunters—1, The Wizard, Sifton; 2, Sligo, Parkwood Stables, Oshawa; 3, Jerry, Parkwood Stables; 4, Glen Ireton, Eaton, Toronto.

Class 28, Lightweight Novice Hunters—1, Irish Reel, Cleland; 2, White Satin, Cleland; 3, Long Prince, Parkwood, Oshawa; 4, Killyree, Eaton, Toronto.

Class 83, Cobourg Steeplechase—1, A.L.; 2, Gunga Din; 3, Dingle Bell.

Class 7, Novice Saddle Horse—1, Josephine E., Eaton, Oakville.

Class 24, Single Harness Hore, Lady Driving—1, Entry, Franceschinin, Toronto; 2, Ceylon Domineer, Strathlynn Farms.

Class 45, Jumpers, Performance only to count, minimum weight to carry 160 pounds—1, Moonlight, Sifton; 2, Sligo, Parkwood, Oshawa; 3, Black Prince, Cleland; 4, Punch, Parkwood, Oshawa.

Class 33, Open eHavyweight Hunters—1, Solar Eclipse, Jarvis, Toronto; 2, Limerick, Maryvale Farms; 3, Brian Boru, Sifton; 4, John Darby, Jarvis.

Plenty of Thrills

The competitions yesterday were carried out on ground that was still somewhat soft, but much firmer than on the opening day. There were plenty of thrills but no spills. On several occasions, only the skill of the riders saved the day. Late in the afternoon, a young lady rider who had won much applause for her excellent horsemanship, lost her stirrup. She had completed the first round of the ring, taking the five jumps with plenty to spare. Everything seemed to be progressing as usual when the rider suddenly pulled her mount just as she approached the grandstand. All eyes watched eagerly for the reason. Her stirrup had come undone at the saddle. Fortunately, the iron stayed on her boot, and she paused for only a moment while she snapped the leather back in place. She finished the round to the accompaniment of applause from both the boxes and the stand. Earlier in the afternoon, a gentleman rider was surprised when his mount refused a jump. The horse did not stop, however, but swerved out around the hurdle. Things assumed the appearance of a Western bucking contest for a few minutes before the animal could be persuaded to finish the course. The Cobourg Steeplechase drew much applause. There was some difficulty in starting the three entries, and on the first attempt, one horse got over the first jump before it could be brought back.

The enclosure was walled with evergreen below the white wodden rail. Here and there along the barrier, were draped British and American flags. Early in the afternoon, the colors of two nations were hoisted to the top of the tall flagpole. The American flag was the first to be wafted in the breeze. While it was being raised, the United States National Anthem was played by the Kiltie Band, while the patrons stood in silent tribute. The Canadian National Anthem followed, and two flags rose to the top of the mast, the Union Jack and the Canadian Ensign immediately beneath.

Social Activities.

As has been the custom for several years the Cobourg Horse Show is the signal for much social activity in Cobourg. Many of the large summer homes have arranged various social functions. The Hon. Vincent Massey, who is at present holidaying at his summer home in Canton, and who has been interested in the horse show for many years is expected to be a visitor in town, and a guest at the Show grounds. Yesterday evening R. T. Baylor Hickman entertained the horse show officials at supper. George Harris entertained for the visitors last night. Mrs. Duggan will entertain at luncheon at Cottesmore Hall on Saturday.

Stables Represented.

Many stables have their best mounts entered in the various classes of the four day show. Those listed on the official program are: Lieut.-Col. W. F. Eaton, Oakville, Ont.; Parkwood Stables, Oshawa; Sifton Stables, Toronto; Stannye B. Rodes, Cobourg; Miss Oherry Bakewell, Cobourg; Dungannon Farm, Cobourg; Douglas Cleland, Troy, Ont; Strathlynn Farms, Simcoe; Gordon F. Perry, Toronto; A. E. Brodie, Toronto; W. B. Cleland; J. Franceschini, Toronto; R. Y. Eaton, Toronto; Harris L. Hees, Toronto; G. O. Flemming, Toronto; Miss K. Christie, Toronto; Maryland, Farm, Wexford; Amelius Jarvis, Toronto; M. P. Flemming, Toronto; John McCaul, Oak Ridges; Horace T. Hunter, Toronto; S. P. Jarvis, Toronto.

Patrons and Patronesses.

Mr. Dorwin Donnelly, Mr. David C. Dieli, Mr. R. B. Duggan, Mr. Carrol Fitzhugh, Mr. R. Baylor Hickman, Mr. Stephen Hass, Mr. Arthur D. Miles, Mr. Bennett Oliver, Mr. R. S. McLaughlin, Mr. Lawrence Jones, Mr. Saunders P. Jones, Mrs. George Oliber, Mr. Clifton Rhodes, Mr. D. C. Mr. Harry Miller, Mr. James R. Montgomery, Mr. Thomas Nimick, Mr. William Nimick, Mr. W. E. Reed, Mr. Jay Schoonmacher, Dr. E. F. McCague, Mr. J. Spragge, Mr. Eric Phillips, Mr. John Hayden, Col. Charles S. Blakely Coyle, Wilfred Dumble, Mr. Frank Proctor, Mr. Arthur S. King, Mr. R. . Laidlaw, Mrs. Harris L. Hees, Mr. Frank Hees, Col. N. D. Perry, Mr. Gordon Perry, Mr. W. J. McMichael, Mr. Allen Case, Mr. Alfred Rogers, Mr. W. L. Christie, Mr. Clifford Sifton, Mr. Harry Sifton, Mr. Victor Sifton, Mr. George Beardmore, Mr. A. E. Dyment, Mr. C. I. Innes, Lt.-Col. W. F. Eaton, Mr. J. Franceschini, Mr. R. Y. Eaton, Mr. F. P. O'Connor, Mr. M. P. Fleming, Mr. J. H. Davidson, Mr. T. A. McCaulay, Mrs. Dorwin Donnelly, Mrs. David C. Dick, Mrs. R. B. Duggan, Mrs. Carroll Fitzhugh, Mrs. R. Baylor Hickman, Mrs. Stephen Hass, Mrs. Arthur D. Miles, Mrs. Bennett Oliver, Mrs. R. S. McLaughlin, Mrs. Lawrence Jones, Mrs. Saunders Jones, Mrs. Geo. Oliver, Mrs. Clifton Rhodes, Mrs. D. C. Bakewell, Mrs. Geo. Livingstone, Mrs. Harry Miller, Mrs. James R. Montgomery, Mrs. Thomas Nimick, Mrs. William Nimick, Mrs. W. E. Reed, Mrs. Jay Schoonmacher, Mrs. E. J. McCague, Mrs. J. Spragge, Mrs. Eric Phillips, Mrs. John Hayden, Mrs. C. S. Blakely, Mrs. Wilfred Dumble, Mrs W. H. Rowe, Mrs. George Rose, Mrs. Frank N. Black, Mrs. Hermon Griffin, Mrs. J. S. Neave.

Donors of Cups.

Mr. and Mrs. Dorwin Donnelly, Mr. and Mrs. D. C. Dick, Mr. and Mrs. R. B. Duggan, Mr. and Mrs. Carroll Fitzhugh, Mr. and Mrs. R. Baylor Hickman, Mr. and Mrs. Stephen Hass, Mr. and Mrs. Arthur D. Miles, Mr. and Mrs. Bennett Oliver, Mr. and Mrs. R. S. McLaughlin, Mr. and Mrs. Lawrence Jones, Mr. and Mrs. Saunders P. Jones, Mr. and Mrs. George Oliver, Mr. and Mrs. Clifton Rhodes, Mr. and Mrs. D. C. Bakewell, Mr. and Mrs. George Livingstone, Mr. and Mrs. Harry Miller, Mr. and Mrs. Jas. R. Montgomery, Mr. and Mrs. Wm. Nimick, Mr. and Mrs. Thos. Nimick, Mr. and Mrs. W. E. Reed, Mr. and Mrs. Jay Schoonmacher, Mr. and Mrs. J. Spragge, Mr. and Mrs. Eric Phillips, Mr. and Mrs. John Hayden, Dr. and Mrs. E. F. McCague, Col. and Mrs. Chas. F. Blakely, Col. and Mrs. Wilfred Dumble, Mr. and Mrs. Harris L. Hees, Mrs. Frank Hees, Mr. W. L. Christie, Mr. W. J. McMichael, Mr. George Beardmore, Mr. A. O. Beardmore, Mr. Gordon F. Perry, Mrs. W. H. Rowe, Mrs. George Howe, Mrs. Frank N. Black, Mrs. J. S. Neave, Mrs. Herman Griffin, Mr. Allen Case, Mr. Arthur S. King, Mrs. Alfred Rogers, Mr. Clifford Sifton, Mr. Harry Sifton, Mr. Victor Sifton, Mr. Frank Proctor, Mr. R. A. Laidlaw, Col. Norman Perry.

Robt. Fair & Co. Ltd.

WHERE THE SAVINGS ARE MOST PRONOUNCED FOR SATURDAY

HEAVY SAVINGS that are light on the pocket book are featured in Fair's Week-End Offering.

A Special Group of Summer Dresses

Fugi, crayshene, voiles and printed crepes. Sleeveless or with long sleeves. Sizes 14 to 42 in the group. Special Sale price for Saturday **$5.95**

GINGHAM PORCH DRESSES

Slip-over style, short kimona sleeves, and trimmed with contrasting color on pockets and ties. Sizes 34 to 40. Special ,each **79c**

KNITTED SUITS

In all-wool and silk and wool mixtures. Novelty weaves. Two or three-piece styles. In a variety of pretty Summer shades. Prices range from .... **$7.50 to $21.00**

WOOL BATHING SUITS

One-piece style with skirt attached, in plain colors with white belts or bandings of contrasting stripes. Colors are black, navy, green and sand.

Sizes 34 to 44, from .... **$2.00 to $3.95**
Sizes 6 to 12 years, from **$1.10 to $$1.85**

DIMITY PYJAMA SUITS

In a large range of pretty light shades, with bandings of contrasting color. Sizes small, medium and large. Saturday special **98c**

Accessories Priced Very Low

Special Line of Ladies' "Holeproof" Hose, extra large, wide tops, in colors of black, grey and fawn. Priced, pair **$1.75**

Ladies' and Misses' Fine Wool Ankle Sox, in white, almond and fawn, with different colored tops. Priced at, pair ..... **59c and 75c**

"Mercury Mills" Pure Silk Hose, full fashioned, in all the newest and most popular shades. Sizes 8½ to 10. Priced at, pair **$1.25**

Washable Organdie Peter Pan Collars With Cuffs to Match. Priced for Saturday at, set **$1.00**

Ladies' Crepe de Chine Middy Ties, in all shades. Sale price ... **50c**

Ladies' Silk Knit Gloves, gauntlet style, frilled top. Colors of grey and sand. Pair **$1.50**

Ladies' Pink Brocaded Corsellettes, four hose supports. Special Sale price, pair **$1.59**

Special Value in Ladies' Silk Knit Vests and Bloomers, nicely boxed, in colors of maize, pink, blue, green and white. Priced at, set **$2.25**

Ladies' and Girls' Pink Brocaded Corsellettes, four hose supports. Special value, pair **98c**

Wash Goods Specials For Saturday

Tubfast Colored Prints, in many fancy designs and neat patterns, 36 inches wide. Priced from, yard ..... **25c to 35c**

Printed Foulard Prints, in mauve, green, tan, pink and blue shades. Just the thing for ladies' afternoon frocks, 36 inches wide. Priced at, yard ... **85c**

Rayon Silk Wash Goods and Crepes, 36 inches wide, in several different shades to choose from. Clearing Sale price for Saturday, yard **89c**

Cushion Tops, in many designs, also in the washable linen. Prices range from .. **25c to $2.75**

Featuring Linens at the Staple Counter

Pure Linen Roller Towelling, plain white, grey and white stripe, and white with colored border. A good quality for roller or dish towels. Saturday special, yard **15c**

Pure Linen Damask Breakfast Cloths, size 68 x 68 inches, pure white bleach and a strong fine finish with floral pattern. Regularly sold at $4.50. Special Sale price, Saturday only, **$3.25**

Fancy Colored Linen Luncheon Sets, in rose, blue and mauve ,in fine finished linen. Cloth, 36 x 36 inches, with four Serviettes, 12 x 12 inches. Regularly sold at $1.75. Special Sale price, set **$1.25**

Hemstitched Cotton Sheets, size 72 x 90 inches, made from a fine quality Wabasso cotton. A big bargain for Saturday, each **$1.50**

English Colored Bath Towels, size 20 x 40 inches. A very strong, soft finish. Will give long hard wear. Special Sale price, each **29c**

Fancy Lace Trimmed Dresser Covers, in linen shade, with fancy stitched centre. Size 16 x 45 inches. Specially priced for Saturday at, each **65c**

Hemstitched Pillow Cases, made from good Wabasso cotton. Sizes 42 and 44 inches wide. A wonderful bargain for Saturday at, each **25c**

COMFORTER SATEENS

New Comforter Sateens with mercerized finish, in floral designs. Many colorings and patterns to select from. 36 inches wide. Special Sale price, yard **59c**

LINOLEUM REMNANTS

Remnants of heavy Printed Cork Linoleum, suitable for kitchens, halls, bathrooms or bedrooms. Mostly block designs. Regular 85c sq. yard. Special Sale price, sq. yard **65c**

CURTAIN MADRAS, 29c YARD

Scotch Curtain Madras with all-over floral patterns and tape edge. Suitable for most windows. 42 inches wide. Regularly sold at 49c yard.

PRICELESS IN EMERGENCIES!

THE Burgess Flashlight reveals what darkness hides . . . brings help to you or speeds your own efforts in rescuing yourself from night-time difficulties. Just think of the many, many times you needed a flashlight . . . badly . . . and you'll appreciate the wisdom of getting a Burgess Flashlight at once.

Choose from striking, distinctively colored cases . . . or the standard black or nickel . . . made from specially prepared materials which assure long life and extreme strength. Lenses are made of special glass, ground to our own engineers' specifications. Batteries give extra service because of their patented features; one piece construction, leakproof cups, and Chrome, which preserves power when the battery is idle. Burgess Battery Co., Niagara Falls and Winnipeg.

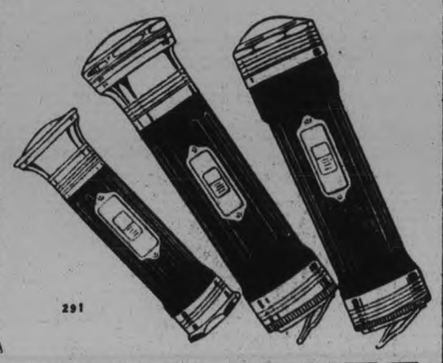

291

BURGESS FLASHLIGHTS

GRAIN PRICES

(Friday—10.38 a.m.)

Winnipeg Wheat.

Dec. 155 3-8; May 160; Oct. 152.

Chicago Wheat.

Dec. 145¼; March 149¾; Sept. 137¼.

Chicago Rye.

Dec. 114¾.

Chicago Corn.

Dec. 97 3-8.

Chicago Oats.

Dec. 52 7-8.

Liverpool.

Open—7-8 to 1¼ up.
Noon—1 3-8 to 1¾ up.

The Examiner

The Examiner is a member of the Audit Bureau of Circulation.

The Daily Examiner, published every lawful evening by the Peterborough Examiner, Limited. Office, 419 George street. $5.00 per year, delivered in city; out-of-town subscribers, by mail, $4.80 a year.

The Weekly Examiner published every Thursday Subscription price, $1.50 a year.

U.S. REPRESENTATIVES

Special U.S. Representatives—W. H. Stockwell, 629 People's Gas Building, Chicago, Ill.
New York—Chas. F. Miller, 225 Fifth Avenue.
Advertising rates on application.

R. M. GLOVER, Managing Director.

PHONES—Editorial 1601. Business Office 1600. Private Branch Exchange to all Departments.

FRIDAY, AUGUST 16, 1929

EXPELLING AN IMMIGRANT.

The uncompromising spirit of the laws of the Medes might have been the model for the United States immigration regulations as demonstrated in the deportation of a Scottish family several days ago.

John Donaldson Ross, born in Ayrshire, Scotland, thirty years ago, came to Canada in 1920, worked in the West for three years and then crossed the line into Montana without benefit of registration. His American neighbours overlooked his illegal entry until he was promoted several months ago to the managership of a dairy ranch. Envy then whispered into the ear of the United States immigration agent at Butte. Ross was summoned before other immigration officials, admitted that he had entered the country without registering, but pleaded that he was ignorant of the immigration laws.

His employer appealed to Ottawa to have him deported to Canada, but failed because Ross had not reported every two years to the Canadian Immigration Department as required to establish residence. Ross had no alternative but to sell his home and surrender himself to the U. S. immigration authorities, with his wife and two children, one born in Canada and the other in Montana. And so he arrived at Ellis Island a few days ago on a special train filled with deportees from penitentiaries, asylums and jails. He is returning to his father's home in Dumfries.

Thus was one of the meanest of human motives satisfied and the scrupulousness of the immutable laws of a great nation preserved. And the scales of justice in the hand of the blindfold maiden down the harbor were rigidly level as the outgoing ship went by with Ross, the Scot, his wife and bairns. What a winnowing was there, as compared with the open door days when the hordes from Central Europe poured through the gates of New York.

OUR POWER GRIEVANCE.

Belleville received from the Hydro-Electric Commission a better bargain than Peterborough in the terms of purchase of its local power distribution system. According to a Belleville newspaper, this statement was made by Ross L. Dobbin, manager of the Peterborough Utilities Commission, in the course of his speech at the public meeting which was addressed by the Hon. J. R. Cooke, Hydro-Electric commissioner, in Belleville on the eve of the recent vote. Possibly Mr. Dobbin slightly exaggerated the comparison in a desire to bring Belleville into the fold. And no one would find any fault with him for that. But just as it stands his statement is rather interesting to Peterborough.

Belleville is the latest but not the last of the district municipalities to assume full status as a Hydro "cost" city. And coming in near the heel of the hunt, or rather at the eleventh hour, some twelve years after Peterborough, the newest member receives not only the penny which was this city's reward for the long day's work, but something more than the penny, according to Mr. Dobbin's frank assertion. And the only answer Peterborough can hope to elicit from the provincial and Hydro authorities if a complaint were made to them would be the question: "Did we not agree with you for a penny?"

When Premier Ferguson was asked a few days ago if there was any possibility of the Government absorbing the loss entailed by the failure of some of the utilities which were included in the original Central Ontario power purchases, effected by Mr. Ferguson himself, his reply was that the improvements to the system more than balanced the "dead wood."

But who is paying for the improvements? Peterborough and the other cities and towns in this system. If the Government were paying for the improvements, such as new power plants, transmission lines, and so on, Mr. Ferguson's answer would silence every claim. But the cost is being met out of the charges to all the consumers of Central Ontario power. The Premier may have had something else in mind, but that something will need considerable elucidation. What we cannot become easily reconciled to in this community in the very centre of the power resource is this fact, that for years our rates for domestic lighting and for our factories have included items representing deficits from the Peterborough Street Railway, the Campbellford pulp mill, and other unprofitable units in the Central Ontario deal, and also part of the cost of expensive rural extensions. And this complaint is absolutely justified on several grounds, but chiefly because of the glowing promises of "public ownership" and "power at cost" which were held out as high inducements to the people of this city about fifteen years ago.

And now we learn from Mr. R. L. Dobbin that Belleville has made even a better bargain with the Hydro than Peterborough did. Belleville had nothing to lose in its action. Its loss was in remaining outside the "cost" group of municipalities. But Peterborough abandoned its potential ownership of local power developed in our own generating plants, and we gave the Hydro Commission virtually a blanket franchise of our streets.

Each year something transpires to remind us of our mistake, and, as it were, to "rub it in." This year the hurt feels worse than usual because it is inflicted by one of our own citizens, and he exposes our shame or our folly to one of our rival communities.

At Lindsay Mr. Ferguson announced that a new project is being considered for extending power services to rural consumers, and declared that this assistance from the Government might amount to three or four millions of dollars. And so it goes, a bargain for Belleville and benefits for farmers; but for Peterborough, nothing but a power rate that has steadily increased since we adopted the Hydro plan of "power at cost."

We might as well admit, too, that if the Hydro-Electric Commission or the Government proposed any concession for Peterborough equivalent to the local advantages we were induced to forego, the main opposition would be heard from our neighbors with whom we are hooked-up in the Central Ontario pool.

DAYLIGHT SAVING.

Windsor refused to tamper with its clocks this summer, and the Border Cities Star does no conceal its disapproval of Stratford's resolution to ask the Dominion Government to make daylight saving compulsory throughout Canada. London and Windsor Councils have turned down the Stratford idea, and the Star expects that "many more rebuffs are likely to be received before the matter is given up as a bad job."

"Cities which have adopted daylight saving are simply making a futile attempt to fool themselves," says the Star. It is quite desirable, of course, to arrange things so that people have the benefit of the long evening hours of daylight during the summer months. But why juggle the clock? If business houses wish to give their employes the benefit of the fine summer evenings, all they have to do is open and close an hour earlier. The same result would be achieved, with no confusion.

"The only solution seems to be, if the people really want daylight saving time, to adopt it throughout the world, and if Stratford has any idea it can bring this about, it is optimistic indeed."

Here in Peterborough there is an opinion that the daylight saving by-law remains effective annually until the people rescind it. This notion has been expressed several times recently, but it is not correct. The by-law now operating was for this year only. When we turn back the clock one hour in September we shall continue on standard time until the people again vote to change it.

BETTER TOWNSHIP ROADS.

Premier Ferguson's announcement of the Government's decision to appropriate larger grants for the improvement of township roads will be received with satisfaction by the northern townships of this county, which have been more or less neglected, while the provincial highways and the county roads have been under construction. These townships refrained from joining the county roads group for the simple reason that they could not afford this transportation luxury, and also because they were regarded as being beyond the good roads zone.

The one reason may still exist, but not the other; for the paved highways and the improved county roads have brought a greatly increased traffic to the sidelines. Tourists and our own motorists in increasing numbers seek the uncrowded "dirt" roads to escape the endless processions that shuttle along the asphalt surfaces. Many of our summer visitors are bound for the farther lakes, and as the paved highway ends here in Peterborough, with a short stretch of county road to Lakefield, it is apparent that the improvement of the township roads in Harvey, Burleigh and other northern municipalities will be a further stimulant to the local tourist traffic.

And it is not forgotten that the county roads are indirectly causing actual harm to the township roads. This has been the costly experience of recent springs. Trucks and automobiles of all sizes continue their traffic on the county roads when the frost is going out of the ground with serious damage to these roads themselves, but when the traffic takes to the township sidelines the consequent expense of repairing and reconstructing the lighter roads falls the more heavily upon the rural ratepayers. These are some aspects of Premier Ferguson's proposed program which are altogether aside from the immediate advantage of providing better side roads for the farmers who live at distances from the highways.

The colonization roads throughout the northern part of this county can be made an important extension of the provincial road systems. Their improvement has been too long neglected. Years ago the Hon. J. R. Stratton displayed a special interest in improving the roads leading to the northern townships. He was not only interested but he was in a position to influence the Government of that time to make generous grants for the benefit of the farmers living in those remoter sections. In Peterborough County, therefore, Premier Ferguson will find not only a present need for the expending of larger sums on the colonization roads, but also a series of precedents which gained a special authority in Mr. Stratton's time. It is not suggested that since then the back townships have been utterly neglected. The large program of arterial road-building concentrated government expenditure on the main highways. The colonization roads are now to have their turn again; the Premier's project has been long due.

SMELLY LITERATURE.

Prof. William Lyon Phelps of Yale, for whose acute literary judgments many thousands of Americans have a profound respect, probably never said a truer thing or one that more needed to be said than appears in his discussion in the August Scribner's of the nauseous product of many modern novelists. "The majority of 'realistic' novels just now are both dull and dirty," declares Prof. Phelps. "It is hard to say in which of two respects they most greatly afflict the intelligent reader —boredom or filth. It is astonishing that sex, which after all is a subject of general interest, can be made so dull. Many readers wander over these books, like dogs in a vast field, searching from smell to smell and ignoring the odorless tracts between."

Now that in scores, even hundreds, of pretentious volumes sold everywhere at stiff prices "the unprintable is printed with as many details as possible" the qualifications of a successful novelist are seemingly an unclean mind and no sense of responsibility or shame. To him no art is necessary. Disregard of the finer types of honor and blindness to the decencies which guard the inner sanctuaries of normal minds serve as substitutes for art. It is by no means surprising that, as Prof. Phelps points out, the unhappy reading public in consequence is fleeing pell mell to tales of murder mysteries.

Surely it is time for present-day novelists of life and manners—manners!—to endow their heroines with chastity and their heroes with something akin to chivalry.—Chicago News.

EDITORIAL NOTES AND COMMENT.

A girl may not be able to keep a secret, but she can keep a young man guessing.—Montreal Star.

When a man works late at his office, and actually works late at his office, the honeymoon is over.—Chicago News.

The restaurant pie may claim to be "like mother used to make," but it is not cut like mother used to cut it.—Kitchener Record.

Only a month or so more until school opens, and then parents will have to begin again on the homework. —Galt Reporter.

A prediction is made that fire extinguishers will be a part of the furnishings of every home in the United States. Is crime to take up arson as a spare time occupation?—Port Arthur News-Chronicle.

SABATINI IS MOST POPULAR WRITER

'The Romantic Prince' is Latest to be Placed on Book-Sellers' Shelves.

Rafael Sabatini is one of the most popular writers of historic novels and has a lengthy list of these to his credit. Yet, each season sees one more added to the collection, and his widening circle of admirers see to it that he maintains his place among the best sellers. The latest to come from the prolific Sabatini pen is "The Romantic Prince" a tale of the late fifteenth century.

The story of Prince Anthony in all its wealth of plot and counter plot was lost long ago and only through the magic of Sabatini has it come to light. It is a breathless story of intrigue and cruelty and of wit playing against no less subtle wit. Into it comes Charles the Bold and the sly Louis XI., the gallant Knights of the Golden Fleece and the cruel, stark realities of war in the 15th century. Into it also comes the sordid avarice, vulgar mendacity and mean faithlessness of those who pay court to the favorite of the hour but through it all runs the golden thread of an enchanting love story. Sabatini has written this story with all the richness of detail, with all the pageantry of its picturesque setting; with startling contrasts of characterization and with a wealth of color that he has rarely equalled.

Anthony d'Egmont, Duke of Guelders, an idealist, dreamer and poet was cousin of the powerful Duke Charles of Burgundy. He was betrothed to the beautiful, but wanton Catherine of Bourbon, sister-in-law of Charles. Anthony discovers Catherine's unfaithfulness and refuses to marry her, but to avoid unpleasantness with his royal cousin, he disappears from court, intent on finding the ideal way of living somewhere in the world. He journeys to Flanders where he befriends Philip Danvelt, and through him meets Johanna Claessens, the daughter of a wealthy Flemish burgher.

Anthony of Egmont had never paid much attention to women, but when he saw the fair-haired, blue-eyed Johanna, standing in the doorway of her father's big red-brick house, his heart went out to her in a single-hearted devotion, though he did not know at the time that it was to be in love for all time.

Intrigue on the part of Louis XI again takes Anthony to the side of Charles the Bold, and some of the cruel king's designs are frustrated by the shrewdness sown among the burghers, leading them to plot against Duke Charles. The duke's representative in Zealand was Sire Claude de Rhysault, a ruthless libertine, bent on serving the duke and also himself by punishing all who opposed him in an way whatsoever.

A Thought

TODAY

Finish every day and be done with it. You have done what you could. Some blunders and absurdities no doubt crept in; forget them as soon as you can. Tomorrow is a new day; begin it well and serenely and with too high a spirit to be cumbered with your old nonsense. This day is all that is good and fair. It is too dear, with its hopes and invitations, to waste a moment on the yesterdays. —Emerson.

What To-day Means To You.

"LEO."

If August 16th is your birthday, the best hours for you on this date are from 10 a.m. to 11.50 a.m., and from 9 p.m. to 11.15 p.m. The danger periods are from 8 a.m. to 9.30 a.m., and from 7 p.m. to 8 p.m.

Heartaches and disappointments, as far as the affections are concerned, are augured for this date. It is a very poor time, according to the stars, for Cupid to shoot his arrow. Young people, guard your heart, and keep your head!

The child born on this August 16th will possess a happily balanced temperament, will be full of fun, and will have a good sense of humor. Its life is marked out for a good deal of material success, much of which will be due to its own engineering.

You have a vital and an alive personality. You never travel along on rundown batteries—you try to keep yourself fit, both physically and mentally. The goddess of Fortune, as well as your friends, are irresistibly drawn to you by your magnetism. She may be fickle, but she notices and serves the "up and coming" first.

You think straight and speak with conviction. You laugh at difficulties, scoff failure, and meet opportunities with a firm clasp. You loop hopefully toward the future and work—you do not sit and wait. You wave at Fate and luck, as you battle on, on your own. You welcome their assistance, but you do not demand it, or blame your ill fortunes upon them. Extremely independent, you detest being under the restraint of others. You must be a leader in whatever you attempt, or you lose interest in the undertaking. You have perfect confidence in your own efficiency, but too little faith in that of others. Your life might not be more successful, but it would certainly be easier, if you were willing to accept a "lift" or helping hand when proferred. You are lacking in the factor of co-operation. You are over-critical in your judgment of others. You are a little self-conceited and vain.

Successful People Born August 16.
Henry W. De Saussure—Jurist.
Nathan Hale—Journalist and author.
Amos Kendall—Journalist.
James Walker—Journalist.
George Jones—Journalist.
John Peirce—Scientist.

(Copyright, 1929, by the Bell Syn., Inc.)

CHOLERA IN BOMBAY

LONDON, Aug. 16. —(C.P.)— Exchange telegraph agency despatches from Bombay, India, yesterday reported that 1,300 persons had died in a severe epidemic of cholera which had broken out in the Sino division of Bombay province after floods along the river Indus.

The epidemic has not been checked and 2,500 other persons have been stricken with cholera.

THE MAKE-BELIEVE WIFE

By KATHLEEN NORRIS

CHAPTER 18.

Presently Aileen and Hugh, and some of the others in the idling group, began to talk of persons Beatrice did not know or knew so slightly that she felt no interest in them. She was accustomed to that; it never distressed her. The Whites went home at about six o'clock, but still Mrs. Kavanaugh's smart little roadster stood baking in the streaming western light on the dry cliff grass, beside Hugh's car, and still she and Hugh chatted in low tones.

Young Larry Merritt, Harriet Carey, Bert and Beatrice meanwhile dug neat grooves in the wet sand just above the waves and conducted a race of the sandy, hairy beach fleas that were hopping all about.

"Aw, Bert—aw, Bert," Beatrice protested "yours is a perfect monster—that's no fair! You've got to get a smaller one—"

"Mine may be small," said Larry, anxiously, "but wait until they get started, and watch that baby hop!"

"Now, listen, we've got to start even!" young Harriet said, in her odd bass voice. "That's the least you can do, Bert, if you're going to race that elephant! Bring him back now—"

"Haul him back!" Larry said, inflexibly.

"Come on, now, start over, Bert—"

"Oh, look at mine—look at mine—oh, he's simply tearing!" Beatrice exulted. "Go on, boy, that's the boy!"

"Hop, you idiot!" Harriet said, in deep rich tones, her head bent over the course.

"Mine is a paralytic—leave it to me to pick a cripple, out of all this mob!" Bert exclaimed disgustedly. Larry, whose favorite was progressing by leaps and bounds, gave a chuckle of satisfaction, and hunched himself along on the sand to keep pace with him. Beatrice, fairly breathing upon her own entry, as she urged him along, followed youthfully on all fours.

"Mine's jumped out of the ditch! What do we do if they jump out?" Harriet demanded excitedly.

"He has to start over, doesn't he, Bee? From the start!"

"Oh, move—or die, or do something! He's digging his way home—he's homesick!" Bert aannounced.

"How old is she?" Mrs. Kavanaugh asked, watching.

"Beatrice? Twenty-one."

"She's better than pretty—" the older woman said slowly after a space.

"She's—gold," Hugh Challoner stated in deep satisfaction.

Aileen dug her heel into the sand, withdrew it, and looked at the little indentation on the smooth, tide-washed shore.

"Where'd you meet her, Hugh?"

"Her sister was my secretary for years. A fine girl."

The woman pursed her lips slightly, and glanced at him obliquely.

"And is she still?"

"No, her health broke down completely. She and the mother are in southern California. She's very much improved,—the thing was taken in time. Bee here is perfectly delighted with their letters."

"Timely," Aileen commented dryly, after thought.

He brought his unruffled gaze back from the racers, who were now a hundred feet away, still jerking themselves along beside the track.

"How timely?"

"Well," she asked innocently, "isn't it like a novel? The plain older sister gets ill, and the pretty younger sister marries her employer! Could anything be simpler?"

"You seem to sugges—you seem to imply—" he began, with all a man's helplessness under this sort of fire, "that there was something cooked up about it?"

"Cooked up?" she echoed, wide-eyed and smiling.

"Well—funny, then—" he hesitated trying for the right word.

"Not funny at all!" she answered swiftly, with a faint emphasis on the second word. "Not to me, at all events.

"Edith Younger told me," she went on presently, as the man neither glanced toward her nor spoke. "I loathe the woman, anyway. We were lunching at the Savoy, in London, and she came over to our table. My mother and Mollie were with me—I'll never forget it, a sticky autumn day, with a hot wind blowing. Edith was full of it. It was about two weeks after Arthur's death, and we were supposed to be sailing for home the following week." She paused.

"I went back to Paris," she went on, in a flat, toneless voice. "Mollie came with me, and afterward we went to Egypt—and to Norway, in the spring. You didn't write me?" she said, in a silence.

"I didn't write anyone," he answered easily enough, but without looking at her. "It was a surprise to everyone—my mother, everyone. It was even," he said, laughing a little, "a surprise to me."

"If you had to marry," she said patiently, "why such a little girl?"

"I didn't have to marry!" he smilingly repeated her phrase, faintly annoyed, and refusing her sentimentality as if it had been a definite object she offered him.

"I didn't believe it, at first," Aileen said irrelevantly.

"I don't know why not."

"Well, because—because you had always been my stand-by," she offered, a little hesitatingly. "I depended on you more than you know. If it had been Cecily McLean or Charlotte—yes. But you—you—fine as you are, different from everyone else—to choose a—a"

"A what?" he said, almost harshly, as she paused.

"Well—" she began, and hesitated. "Don't—don't blame me, Hugh," she interrupted herself to say, in a lower tone. "It—was a shock. I may say that much, mayn't I? Everyone who came over last year, everyone I met, was as surprised as I. It"—her dark eyes watered, and she brushed them with the back of her slim, nervous brown hand, and laughed through wet lashes—"it didn't seem for your happiness, or for hers, my dear," she said, a little unsteadily, a little thickly.

Hugh looked at her with resentment and impatience that were tempered by old affection. She had been Alice's bridesmaid, Aileen Kavanaugh—Aileen Crawford then, and only seventeen at the time of that long ago, blossomy June wedding.

After Alice's death, in the sudden accentuation of intimacy that their common grief had made natural, she had been confidential with him, and he sufficiently wrapped in his own sense of loss and change to accept without analysis the brotherly part for which she cast him.

A day had come when she told him exactly how she disliked Arthur Kavanaugh, how Arthur bored her. And this had vaguely offended Hugh; he had seen in it her frank offer of herself, and it had made him feel uncomfortable.

After that embarrassing hour he had seen less of Aileen, had deliberately avoided her neighborhood. Kavanaugh's health was failing, anyway; the man had worked too hard and was anaemic—he was to be sent away to rest and play, and rebuild if that might be.

Hugh had felt a distinct relief when the Kavanaughs had left town, two years ago although Aileen had given him no further reason to feel that she was unduly fond of him. And during the weeks of his engagement and marriage he had never once sent her a thought; somehow she had no real place in his scheme of life, agreeable as it was to have her reappear, on this heavenly summer Sunday and meet his lovely wife and gossip pleasantly of old times again.

As for her little touch of sentimental emotion over his marriage—well, that was just Aileen' She was always the actress, always extracting from every situation the elements that displayed her best—the aspect that was most becoming to her. Several other old-friends—especially Alice's friends—had taken this attitude with him concerning his marriage; it nettled him a little, without seeming to be particularly significant in any way.

(To be continued.)

GARDEN PARTY AT ZION CHURCH

Annual Outing Held At Simpson's Grove Is Successful—Good Program.

SOFTBALL GAME.

(Examiner Correspondence)

PETHERICK'S CORNERS, Aug. 16. —Favored with ideal weather, the annual garden party of Zion United church, held in Simpson's grove on Tuesday evening, proved highly successful and a most enjoyable time was spent by the many people present. The proceeds at the gate were about the largest ever received at a similar event here, over $216.00. The booths all did a splendid business especially the bazaar and grocery stand. Northumberland Regimental band under the leadership of Mr. Brown rendered excellent music.

Before darkness set in a six inning softball game was played between the Clerks 1927-28 champions of Campbellford and Menie, champions of the inter-county league during the same two years. Menie were minus three regulars for the first innings and with Eagleson showing a wild streak the Clerks ran up an eight run lead to win 13 to 4. The Ingram brothers, recruited from St. Andrew's started the Clerks in their win, Harry's homer in the first being a mighty smash. Kerr, the local curve ball hurler worked for Menie in the last two frames and struck out four including the Ingrams and Bush with the bases full. Gay with three hits and three runs in four trips was the best Clerk batter. H. Ingram, Irwin and McArthur each got three hits, F. Ingram failed to reach first, an uncommon thing for a usually heavy batter. Walker and Lew Little for Menie failed to connect safely while Linn and Tom Little had perfect averages.

Lineup:

Clerks		Menie
Maybee	P	Eagleson
McArthur	C	S. Little
F. Ingram	FB	Shillinglaw
Runions	SB	L. Little
Gay	TB	Rannie
Bush	SS	Linn
H. Ingram	LF	Hay
Irwin	CF	Walker
Atkinson	RF	F. Little

Subs—Clerks: Hendy; Menie: Gunning, Owens, Kerr.

Clerks	8	0	1	3	0	1	—	1	—	13
Menie	0	2	0	0	1	1	—	4		

Umpires—Donald and Denike.

TRENT RIVER MARATHON WAS ADVERTISED AS AN OPEN SWIM

Carlton Alder Denied He Was Warned Against Entering Event.

MAY WRITE TO A.A.U.

Regatta Officials Refused To Acknowledge Pro Swimmer As Cup Winner.

(Special to the Examiner)

CAMPBELLFORD, Aug. 16.—Wednesday evening when the five-mile race of the Trent River Regatta was a thing of the past, the Examiner called on Carlton W. Adler, the professional swimmer who had taken part in the swim during the afternoon. Alder had just finished his evening meal and was inclined to be considerate. In response to questions, he said he had entered the five-mile swim solely on the strength of the advertisements. The large bills advertised it as "Open to Ladies and Gents." "There was no mention of either amateur or professional," he said. He understood that he was eligible to enter an open race. Fully an hour before the starting time, he claimed, he gave his name to the clerk. He was asked then if he had been in the swim at Campbellford and said that he had. He also gave his residence as Campbellford. "They took his entry", he said and "allowed him to start." Then they refused to acknowledge him the winner when he had been first by a mile.

"But I thought they told you, you were disqualified before you finished the first lap. Didn't they tell you that you could not race or the other swimmers would automatically become professionals?" he was asked.

"They told me nothing of the sort." he replied. "Some man came out in a canoe. He was wearing a white-top yachting cap. He said that if I didn't quit the race, they would have to take another swimmer out. I believe they meant the man who had won last year. I didn't give up."

May Write to A. A. U.

This is Carlton W. Adler's version of the story. He won the swim by at least a mile, but they would not acknowledge his victory. Whatever argument he used after he finished the grind, he did not mention, but he returned to Trent River Wednesday evening to see what was going to be done about the trophy. Before he left for the summer resort, he expressed the opinion that he had a mind to write to the A. A. U. and tell them of the case, so that they might deal with it. "He did not want money," he said, "and had not envied the winner or coveted the cup till he saw how things turned out. Then he decided he would like to have the cup, as a souvenir. What action he has taken, if any, is not known yet.

Carlton W. Adler is an American, who gives his address as 585 E. Broadway; S. Boston, Mass. He is twenty-five years of age and married. His swimming records are not to be considered lightly. In 1926 he won the Alemeda Bay swim in California. This was a fifteen-mile event and brought a purse of $3500. He repeated the performance the following year, 1927. His first venture as a marathon swimmer was at the Catalina Channel swim where George Young won fame. After doing nineteen miles in the cold waters and among the heart-breaking currents, Adler gave up the race so far as he was concerned. Last year he did five miles of the Wrigley marathon in Toronto and called it a day. Attracted by the generous prize money and the prospect of new scenery, Adler arrived in Campbellford July 29, and set up his training camp. When the three-mile marathon was staged, he finished seventh, not in the money. Since then he has made his residence with Mr. and Mrs. C. W. Kellogg and has continued his training in preparation for this year's Wriggley swim.

COUNCIL MEETS.

Millbrook Body Passes By-laws Fixing Village and School Rate.

(Examiner Correspondence)

MILLBROOK, Aug. 16.—The regular meeting of the Millbrook council was held on Tuesday evening, with members all present, and Reeve W. F. Wood, presiding.

Councillor P. Stinson introduced by-laws to levy rates and taxes for the current year; these received the necessary readings, and were signed, sealed, and numbered by-laws No. 565, and 566, striking a general village and school rate of 50 mills on the dollar.

The following accounts were presented and on motion of Councillors Bentley and Ball, were ordered paid: H. C. Lord, work on culverts, $13.65; F. A. Kidd, groceries to J. Ferrin, $4.55; H. Nattress, salary $25; work $9.80, $34.60; H Whyte, work on streets, $5.40; Millbrook Telephone Company, acc't, $3.70; W. G. Russell and Sons, cement, $7.50; E. McCurry, cutting weeds, $9; G. E. Ward, cutting weed, $19.50; W. J. Tremaine, acct. spikes and bridge irons $41.85; S. Donnelly, drawing gravel, $100.67; E. Larmer, mowing grass $5.50.

Ball-Bentley: That Council adjourn to meet again at the call of the reeve.

Christmas and New Year are observed the world over.

BEDTIME STRIP — By Arthur Chaponille and Edward McCandlish

Wheat Prices Register Gains On Grain Markets

TO-DAY'S QUOTATIONS

Closing Figures on Principal Active Stocks

Grain — New York — Mine — Canadian

TORONTO STOCKS

Supplied by BIGGAR, TURNER & CRAWFORD Peterborough

(2.30 p.m. Quotations)

	High	Low	Last
Abitibi	57¾	57	57¾
Bell Telephone	174	..	..
Brazilian	73¼	71	73
Brit. Amer. Oil	57½	57	57
Brompton	44B	..	..
Build. Prod.	39¼	38	39
Burt, F. N.	71½	69	71½
Canada Cement	28¾	28¼	28¼
Canada Dry	25¼	25	25¼
Can. Ind. Alcohol	24	23½	23½
Carlings	12½	12	12
City Dairy	76½	74¾	76½
Distillers Seagrams	16	..	..
Hiram Walker	18¼	18	18¼
Int. Nickel	51¾	51¼	51½
Int. Petroleum	27⅞	26	27⅞
Imperial Oil	30½	29¾	29¾
Laura Secord	45	..	..
Loblaws	22¾	22	22½
Massey Harris	57¼	..	..
McColl Fron.	41½	40	41½
North. Bakeries	32	..	..
Page Hersey	139½	138¼	139½
Shredded Wheat	95B	..	..
Steel of Canada	62½	..	..
Ford "A"	44½	43¾	43¾
Can. Dredge	68½	65	67
Lake Short	2610	—	—
Manitoba Basin	27	25	25
Mayland Oil	975	..	..
McDougall	53	..	..
McIntyre	1550b	..	..
Macassa	18b	..	..
Malartic	17	16	16
Mining Corp.	435	430	435
Big Missouri	153	150	152
Newbec.	42	37	40
Nipissing	275	270	270
Noranda	6400	6325	6400
Osisko	55	..	..
Pioneer	35	..	..
Pend Oreille	650	615	625
Premier	180	..	..
South-west. Pet.	400	390	395
St. Anthony	18	..	..
San Antonio	12½	..	..
Sherritt Gordon	750	725	725
Siscoe Gold	70b	..	..
Sudbury Basin	900	870	900
Sylvanite	100	..	..
Teck Hughes	800	780	780
Towagmac	186b	..	..
Thompson Cad.	11b	..	..
Treadwell	925	..	..
Ventures	800	..	..
Vipond	80	..	..
W. Hargreaves	177	175	177
Waite Acker.	710	..	..

NEW YORK MARKETS

Over STOBIE-FORLONG & CO. Wire

(2.30 p.m. Quotations)

	High	Low	Last
Amer. Can.	180	178¼	178⅝
Allied Chem.	420	420	420
Amer. Smelters	127¾	125⅝	125⅝
Anaconda Copper	120½	119¾	119¾
N. Y. C.	242	239⅝	241
General Electric	397¼	392	397¼
Consol. Gas.	175¼	172	172
General Motors	71¼	70⅝	0¼
Hupmobile.	41⅝	41⅝	41⅝
Hudson Motors	83	83	83
Inter. Comb.	70¼	67¼	70¼
Kennecott Copper.	87¾	84½	86⅜
Mont. Ward	122	117½	121⅜
Inter. Nickel	51½	50⅜	50⅜
Nash Motors	86¼	86	86⅛
Overland	23½	23½	23½
Pan-Amer. B.	64¼	62½	64¼
Radio (New)	85⅝	84⅜	84⅝
U. S. Rubber	46⅛	45½	45½
Studebaker.	75⅜	75¼	75⅜
Texas Gulf.	73½	70⅝	73½
Timken Roller B.	107⅜	105	107⅜
Union Pacific	283¼	280½	283¼
White Motors	40½	40½	40½
U. S. Steel.	241	240	240¼
Yellow Cab	37⅜	36	36
Erie	86½	85¼	86½
Chrysler	72⅞	72⅛	72¼
Radio Keith	38	37	37
Col. Graph.	63⅜	63⅜	63½
Simmons	131¾	127¼	130½
Rem. Rand	44⅞	44⅞	44⅞
Stand. Oil of Cal.	77½	74⅝	77⅜
Stand. Oil of N. J.	67⅞	64⅜	66⅝
Inter. Tel. & Tel.	118⅜	117⅜	117⅜
Amer. Rad.	46⅞	46⅜	46⅜
Penn.	97⅜	95⅞	96⅜
West. Air Brake.	67½	66⅝	66⅝

MINING STOCKS

Over F. G. OKE & COMPANY Wire

(2.30 p.m. Quotations)

	High	Low	Last
Abana	191	188	189
Aconda	19½	18½	19½
Ajax Oil	340	307	335
Associated Oil	350	340	345
Amity	21	20	20
Amulet	258	249	253
Area	17¾	—	—
Arno	42½	39½	42
Baltic Oil	210	205	205
Base Metals	585	570	575
Bathurst	12	—	—
Baldwin	4¾	4½	4½
Barry Hollinger	28	—	—
Bedford	46B	—	—
Bidgood	26	—	6 —
Castle Trethewey	30½	—	—
Dome	1050	1040	1050
Dalhousie Oil	380	370	380
Falconbridge	1300	1275	1275
Grandview	40B	—	—
Goldale	6	—	—
Goodfish	9½	—	—
Granada	31	29½	29½
Graham Bosquet	4½	—	—
Home Oil	2300	2250	2290
Hudson Bay	1950	1930	1930
Howey	121	115	118
Hollinger	650	—	—
Inter. Nickel	5200	5075	5175
Jackson Manion	3½	—	—
Keeley	47B	—	—
Kirkland Lake	85	—	—
Kootney Flor.	17	16	16

WINNIPEG WHEAT.

Dec.	161⅛	155	161¼
May.	165⅞	160	165⅞
Oct.	164	157¾	164

LIVERPOOL.

Due—⅞ to 1¼ up.
Open—⅞ to 1¼ up.
Noon—1⅝ to 1⅝ up.

EARLY GAINS HEAVY BUYING

Advance Influenced By Radically Adverse Threshing Returns in Canada.

WINNIPEG MARKET SOARS.

CHICAGO, Aug. 16.—(C.P.)—Buying on a big scale here, together with radically adverse threshing returns in Canada sent wheat prices soaring early to-day. Estimates were also out that 1929 world wheat production might total 515,000,000 less than last year. Opening 5-8c. to 2 1-8c. higher, wheat later showed further decided gains. Corn, oats and provisions went upward also with corn starting 3-8c. to 1 1-8c. rise, and continuing strong.

BRISK TRADING AT WINNIPEG.

WINNIPEG, Man., Aug. 16.— (C.P.— Wheat prices commenced another sharp upward swing to-day when the market shot forward 6 3-8 to 6 3-4 cents. The October future was up 6¾. At 1.63 5-8 December 6½ at 1.60½ and May 6 3-8 at 1.65 3-8.

Chicago houses were prominent in the trading. These southern interests purchased large quantities of Canadian wheat and aided the upward movement.

Disappointing threshing returns in part of the west also injected a bullish feeling in the pit.

MINING BRIEFS.

What is moving the market for Abana shares? The street is at a loss to understand the reason for the sudden strength displayed in this issue at the opening of the week. Latest news in connection with the company is President Kent's official denial that they were negotiating with the Base Metals Extraction Company for the erection of an electrolytic zinc refinery. However, a member of a Montreal brokerage house recently visited the property and prepared a bullish article on the mine. It is now thought that the buying is coming from this source.

A special shareholders' meeting of the Arntfield Gold Mines was held recently in the Royal York Hotel, Toronto, for the purpose of hearing a report on the property prepared by the company's engineer, D. G. H. Wright. The report showed that the vein system has been traced on surface for some 4,500 feet. Diamond drilling has indicated the continuation of the vein to depth, although assays in the drill cores were slightly lower. Drilling was carried out to a depth of 500 feet, indicating ore down to this horizon. The conclusion of Mr. Wright's report was very optimistic. A shaft is now being put down on the property and the intention of the management is to commence lateral work on the property as soon as possible.

A very interesting booklet dealing with the Yukon and the North-west Territories has just been issued by the Department of the Interior, Ottawa. The booklet is entitled Yukon, Land of the Klondike," and contains a wealth of information regarding the natural resorces and potentialities of the country.

The morning gossip from Rouyn, as reported over brokers' wires, is to the effect that Amulet has obtained ore in both holes 223 and 224. Rouyn still hears that an important strike has been made on Noranda, but no details are available. Rapid progress is being made here with smelter additions to bring tonnage up to 2,000 tons per day. The seven roasters are in readiness while the second reverbatory furnace is being built and the floor poured. The third and last converter is said to have been installed and is now being lined.

Kirkland Lake despatches state that the newly-discovered ore body at the 500-foot level on the south break of the Wright Hargreaves is regarded as important. Commercial values are said to extend across a width of 18 to 24 feet and the indicated average value is thought to be close to the average recently going to the mill.

Reports from Vancouver state that Ventures, Limited, is negotiating for an interest in the Aurum Gold, in the Hope district, 120 miles east of Vancouver. Aurum shares were strong recently on the western exchanges. Another Toronto company which is reported to be dealing for an interest in a promising British Columbia property is the Atlas Exploration Company. Atlas at present is developing claims on the Great Slave Lakes.

DUNCAN WALKER MADE DIRECTOR

Has Served 21 Years As Principal of Normal School.

SUCCEEDS DR. MORGAN.

Announcement has been made of the appointment of Duncan Walker, B.A., who for the past 21 years has been principal of the Peterborough Normal School, to the position of Director of Professional Training Schools in the Province of Ontario. He will take on his new duties on September 1.

Mr. Walker will remain in Peterborough in the course of his duties, although his headquarters will be in Toronto. He will fill the vacancy resulting from the death of the former director, Dr. S. Morgan, of Hamilton, which occurred in July.

Mr. Walker was educated in the Public Schools of Kent and the Chatham Collegiate, and secured his degree in the University of Toronto Since then he has taught in the Public Schools of Kent and the Deseronto and Brockville High Schools. For ten years he was the inspector of Public Schools in Peterborough before being appointed to the principalship of the Normal School.

During the course of his administration at the Peterborough Normal School few radical changes have been effected although steady advancements have been made in teaching methods and the courses. The course has been one year in length throughout Mr. Walker's principalship, but it has now been lengthened to two years. This change is to come into effect next year.

FORD'S JULY RECORD.

DETROIT, August 16 (Canadian Press). — World production of Ford passenger cars and trucks for July broke all records for that month. All records for retail deliveries to customers also were broken. Demand for cars during August is placed at considerably more than 200,000.

Production of Ford cars and trucks in the United States during July was 180,804, and for the rest of the world 15,701, a total of 196,505.

Retail deliveries to customers in the United States totalled 170,676 for the month. This was more than a third of the total car and truck business of the United States.

While the production curve of the Ford plant at River Rouge has been maintained at fairly steady volume the year round, July ordinarily has been the low point in the curve. In the striking increase in volume over July in previous years and in the 150,000 unfilled orders on the books of the Ford dealer organizations, Ford officials foresee one of the biggest autumns in the company's history.

Company now employs 104,000 workers at the Rouge plant, where most of the manufacturing has been concentrated since the removal of equipment from the Highland Park plant.

F. G. OKE & CO.
MINING STOCK BROKERS
TORONTO, ST. THOMAS, WINDSOR, LONDON, LINDSAY, BARRIE, KITCHENER, ORILLIA.
Local Office:
390 GEORGE STREET - PETERBOROUGH
'Phone 2593 w.f

Financial News and Briefs

A Special Service to the Examiner

Ratio of Profits to Sales of Dominion Stores Ltd. Jumped from 1.78% to 2.48%

The favorable progress made by Dominion Stores Ltd., during the first half of 1929 can be more fully appreciated, when percentages and ratios are taken into consideration.

Gross sales showed an increase of 4.56%.

Net profits showed an increase of 45.72%.

The ratio of profits to sales in the first six months of 1928 was 1.75%.

The ratio of profits to sales in the first half of 1929 was 2.48%.

This indicates a substantial decrease in costs, which added to the increased volume of business, accounts for the remarkable increase in earnings for the period. The latter half of the calendar year has always proven the most profitable for the company and the results of the first half go to show Dominion Stores will enjoy a record year in 1929. In the first half of 1929 the earnings were equal to $1.10 per share against the equivalent of 76 cents in 1928. In the latter half of 1928 the company earned $4.33 a share on the old capital constrasted with $2.27 in the first half and at the same ratio Dominion Stores should earn in excess of $2.50 a share in 1929 on the new capital.

Tight Money Continues Puzzle to the Street

The continued tight money conditions are proving somewhat a puzzle to a number of the houses on the street. Even during the past week, when a very large business developed in the Power and other groups, several houses found it necessary to turn down orders because of the difficulty of financing them. As is well known, some houses on the Street have very much larger capital than others, and therefore are not as dependent on the ordinary call money. The great bulk, however, are in constant need of additional funds to finance the regular business offering. The banks are reported to have very little additional funds available at the present time. In August the banks begin to prepare for the autumn crop movement. A year or so ago it was possible to get funds from different industrial corporations, but over the last six months most of this money has been withdrawn from the Street. The reason for this change is that most of the companies have found that their business has steadily expanded, and they have need for all their own surplus funds. One large company that is reported to have had between $3,000,000 or $4,000,000 on the Street a little over a year ago has found it necessary to call every dollar of it because of the very large contracts it is now carrying out. In a great many cases brokers are trying to arrange with their clients to take their stocks that are purchased, but to a great extent this can only be done when other securities are sold. Several local houses admit that they could increase their daily business two or three times if they could be sure of sufficient funds to finance the new orders.

NOTED AUTHOR

(Continued from Page 1).

20% of the land as a reward, and I believe that Peterborough County was settled much in the same manner.

"Most of his men were Highlanders and in him was invested all the offices of the settlement. They all got along well until he brought out some Irish settlers and then the fun began, then the children grew up and questioned the autocratic power of McNabb, who suffered greatly at the hands of the new generation, It is about this that the "Kinsmen" was written.

Reads Chapter of Book

Mr. Cooney, then read a short chapter from the book depicting the wealth of humor and pathos that was concealed between the covers of the book. One of the characters Jack McCann, Mr. Cooney explained was suggested by a native of Peterborough well known to the present generation, by the same name—Jack McCann.

Musical Program

The musical part of the program was furnished by Roy Locksley and his Canadians, assisted by Miss Robertson, Mr. Brown the pianist, opened their entertainment with a piano solo, a medley of popular and standard selections, then the orchestra played Tchaikowsky's "Love Song" as arranged for a dance orchestra by Roy Locksley. Miss Robertson then sang two numbers which were heartily welcomed by the club, the first was "That's You Baby" from the Fox Movietone Follies and the second a popular hit of the day—"If I Were Lou, I would Fall In Love With Me." This section of the program was concluded by the playing of that red hot number "Dinah."

The booster for the day was J. B. Nelson, who boosted in favor of Canada's greatest industry, farming. The prize winners were—Kiwanians Art Moffatt and Jack McKone, and Frank Clarke a visitor.

The visitors of the day were—M. F. Brooks of this city. A. Troke of Renfrew, F. Clark of Peterborough, M. J. Grady also of this city, W. Anderson of London, R. Dudley of Kingston, P. J. Cooney, Mt. Moule, California; Roy Locksley, Max Brown, Jack Pulfer and Mr. and Mrs. G. A. Robertson of Toronto.

The speaker of the day was introduced by Kiwanian Vern Morphet and the thanks of the club were conveyed by president Jack Turner.

CHINA INTENDS STAND BY PACT

(Continued from Page 1)

and two Chinese dying in the conflict.

Some sources reported a lack of agreement between the Nationalist Government and the Mukden Provincial Government. The Daily Mail, in a Dairen despatch, said the correspondent Thursday visited Mukden and found a complete ignorance there of the condition of affairs.

Chang, the writer said, apparently feared the Nanking Government was intriguing to overthrow him since the Chinese, finding their position untenable, sought means to escape from their dilemma.

FOREIGN EXCHANGE.

NEW YORK, N.Y., Aug. 16.—(C.P.) —Foreign Exchange steady; demand rates: Great Britain 4.84 3-8; Canadian Dollars 23:32 of one per cent. discount.

BABY DIES SUDDENLY

TORONTO, Ont., Aug. 16.—(Canadian Press).—Taken suddenly ill at her Fairbanks home yesterday, 14 months old Nora Bines died in hospital last night. An attempt to determine the cause of death will be made at an autopsy.

OIL GOSSIP.

Calmont.

Calmont No. 1 fishing for lost bit. No complications and not expected to take long.

South-west Pete.

Advanced 9 feet to 5,131 feet, where drilling stopped for few hours to make changes in tools.

Home No. 3.

Home No. 3 down 5,119 feet at latest report, about 96 feet in lime. If No. 3 runs like Nos. 1 and 2 big production will be reached within 80 feet.

Baltac.

Made 160 feet since Friday, now at 2,585 feet.

Lowery Pete.

Making fast time, drilling 247 feet from Friday to Wednesday; now at 1,780 feet.

Mayland.

Mayland No. 2 running casing at 1,986 feet. No. 1 about ready to resume towards lime.

Sterling Pacific.

Made 165 feet since Friday report, now about 2,910 feet.

Royalite.

Royalite No. 19 still fishing for tools. About 45 feet new hole made at No. 21 since Friday, present depth about 4,435 feet.

Foothills.

Foothills No. 4 drilling at 3,815 feet made about 78 feet since Friday.

A. P. Con.

A. P. Con. No. 1 making good time, now at 2,675 feet and drilling steadily. No. 2 also going well, now about 1,675 feet. Stock continues to show strength.

Midroyal.

In section 31-19, hopes to resume drilling Thursday.

United.

United No. 4 completed swedging and started fishing for tools lost when derrick burned down some months ago.

Acme Gas and Oil.

Popular over-subscription of Acme Gas and Oil and advance on Standard Curb from 50c to 70c is followed by announcement that No. 1 well in Dover field will be spudded in within few days and should be completed in two months.

Spooner.

Spooner No. 2 about 800 feet in lime, total depth 5,870 feet.

Vimy.

Vimy, in north end of field, around 1,730 feet and drilling steadily. Making splendid time.

British Dominion.

Reported with 1,600 feet of crude oil standing in hole, with drilling proceeding steadily. Good time being made. Well now down nearly 4,900 feet.

Advance.

Some progress being made at Advance No. 5 in side-tracking casing, but no new hole being made yet.

Turner Valley Activity.

Watch Turner Valley. Area has 28 producers, 63 wells being drilled, 17 wells rigging up, and four locations made for new wells.

Calmont

Calmont No. 2 drilling at 3,249 feet. Calmont No. 4 drilling at 2,777. Calmont No. 6 drilling at 2,420 feet. No. 5 drilling at 1,745 feet.

Wainright

Press reports indicate bailing operations on Admiral well completed and drilling to deeper sand may be undertaken. Special despatch to Calgary Herald states "results apparent at the present time are not satisfactory in that oil showings are not very marked and salt water is apparent."

Wellington

Wellington spudded in June 19, reached depth 3,563 feet. Claimed record for cable tools in Turner Valley. Reached Dakotas at 2,010 feet and has 13 5-8 inch pipe to 3,200 feet. Hoping to run ten inch pipe to the lime.

Fabyan Petroleum

Fabyan, near Wainwright, reported to have scored 8½ feet of well saturated oil stands at about 2,000 feet. Will run casing to present depth.

Sioux City

Reported at 2,063 feet.

Model

Officials hope to resume drilling by end of this week at 5,235 feet. Casing now being run.

A. P. Con

Holding 150,000 present Home shares, Alberta Pacific Consolidated

MARKET BRIEFS.

Aconda getting splendid results on Nova Scotia lead property. Looks important. Company firmly financed for year's operation.

Howey has cut main vein on 625 foot horizon. This shows considerable visible gold and it is expected values will be high.

NEWS FROM THE MINES

Solloway, Mills & Company Through

GRANADA

Field man wires Granada has cut high grade in a crosscut on the 375 foot level. This ore is the upward extension of ore obtained on lower levels.

INTERNATIONAL NICKEL

Official statement for six months ending June 30, 1929, shows current assets increased $16,318,124, or 48 per cent. Figures of administration and general expense for the three months ending June 30, show a ten per cent. reduction in costs, which is but a forerunner of what unified operation will mean.

SHERRITT—GORDON

Plans for the mine call for the establishment of main haulage levels at 500 and 1,000 feet, which will be connected to the new, 5-compartment incline shaft now being sunk.

MANDY

With completion of drifting north and south in the schisted zone on the 1,025 foot level, officials will probably inaugurate a diamond drilling campiagn prior to further shaft deepening.

GOLD PRODUCTION

Ontario government figures for the first seven months of current year show that Porcupine suffered a decrease of 4.74 per cent. and Kirkland Lake enjoyed an increase of 17.3 per cent. in the value of gold produced during the period, as compared with last year.

GRANADA

Northern Engineering Service reports that Granada picks up No. 2 vein east of fault on 500 foot level. Present face shows high value across drift width.

NORANDA

Installation of a crusher on the 100 foot level at No. 4 shaft is being arranged for. Smelter feed will receive primary crushing here, then be conveyed up the new 16 degree shaft by conveyor belt to the rock house, where secondary crushing and sampling will be consummated before the ore is dumped into the smelter bins.

BARRY—HOLLINGER

The crosscut on the 500 foot level being driven to the northwest corner of the property to intercept the rich section exposed on surface should reach its objective within the next ten days.

B'WANA M'KUBWA

Official statements to the effect that the year ending March 31, 1929, showed a loss in operation are not indicative of what is expected of the property. Operations are, at this time, in the experimental stage and must be very substantially increased before any profit is anticipated.

TECK-HUGHES

"Everything is fine," answered General Manager Forbes, when asked about general conditions at Teck-Hughes by The Northern Miner. This brief statement squashes all adverse rumors.

NEWBEC

Better news expected at Newbec's annual meeting to-day.

ARNO

It is unofficially reported in Montreal that Arno has cut high grade on the 300 foot level of the Coxheath property. This is reported to have been traced for approximately 300 feet and to average from 6 to 12 per cent. copper. Directors at a recent meeting expressed themselves as highly satisfied with progress towards mine making.

PIONEER MINING CORPORATION.

While encouraging results have been obtained from mining development and test mill operation on Pioneer's Jubilee property, it is too early to predict what the ultimate results will be, according to the annual report of company for year ending March 30, just released.

KEELEY

Keeley Silver's profits for year ending February 28 are announced in annual report as $109,170.79 against $272,564.78 for preceding year. Net surplus was increased $9,252.29 to $715,191.01.

SLOCAN RAMBLER

Slocan Rambler has discovered a new ore body at a depth of 1,600 feet. This has been proved for a length of 35 feet, with average values in lead, zinc and silver of around $14 per ton.

AMULET

Northern Miner states Amulet drill hole No. 223 failed to strike main portion of new "F" ore body, but encountered two low value sulphide sections 25 to 30 feet thick, probably determining the southern border of the body. Hole No. 224 should be completed now and announcement of results is looked for.

TECK-HUGHES

Northern Engineer service wires that Teck is into continuous high grade on lowest or 25th level.

LAKE SHORE

A new tube mill has recently been installed here, which should bring up the current tonnage to 1,500 daily. Six new tubes are still to be installed as part of the boost to 2,000, it is said.

CHICAGO GRAIN.

CHICAGO, August 16. — Active general buying, especially on downturns in prices, made the wheat market show gains most of the time yesterday, during the late dealings in particular. Reports were current that wheat cutting now under way in early fields throughout Western Canada is doing much to confirm the prevalence of extremely poor crop conditions. Word of corn crop damage in Nebraska, Kansas, and Missouri gave notable strength to the corn market and added impetus to wheat buying.

Arrival yesterday of the first car of new Canadian wheat at Winnipeg was simultaneous with announcement that primary receipts of wheat in the United States yesterday were only 3,122,000 bushels, against 4,614,000 bushels a week ago.

GENERAL LIST REMAINS FIRM

Specialized Issues Active During Morning Session On Toronto Exchange.

STANDARD STEEL DOWN.

TORONTO, Ont., Aug. 16 (C.P.)—Firming in the general list and particularly in the specialized issues featured the morning's trading on the Toronto Stock Exchange.

Standard Steel experienced a decided reaction, but most of the other specialties which strengthened yesterday made net gains. Standard Steel dropped 4 to 134. Service Stations again led in activity and after rising to 77 reacted to 75½ for a net gain of 3½. DeForest Crossley also reacted after a strong opening, rising 1½ to 79 and then dropping back to 75. A new leader was added in Tamblyn's, which rose 7 to 53 on sales of 155 shares.

Others to gain were Building Products to 39, F. N. Burt 2½ to 70, Page Hersey 2 to 139, Famous Players 2¼ to 62¾, and Canada Dredging 1 to 66½. Of the older favorite, International Nickel was the most active, firming slightly at 51½, and there were fractional advances also in Brazilian 70½, Walkers 18⅛ and Canada Gypsum at 120. The new issue of this latter stock opened actively at 31. Ford of Canada was up a point to 44½, and Bell Telephone 1 to 175. Massey Harris advanced slightly to 57¼, but Alberta Pacific Grain was off a fraction to 40⅝. Abilitbi was another exception to the general trend, losing a point to 57.

British American Oil continued to make a firm stand, rising 1 to 57. Supertest was also a point better at 34, while Imperial improved fractionally to 30.

NO STATEMENT BY CHURCHILL ON POLICE ROW

Smiles At Prospect of Visit in City and Trip to Falls and Hamilton.

Sleeps Hour After Arrival.

Says in England Reds Allowed To Speak and Hold Parades With Police Watching.

TORONTO, Ont., Aug. 16 (C.P.)—Smiling at the prospect of a visit to Toronto and a motor trip to Niagara Falls and Hamilton, Rt. Hon. Winston Church, former British Chancellor of the Exchequer, arrived here this morning. He was met at the station by Col. Alex. Fraser, Aide-de-Camp to Lieutenant-Governor W. D. Ross, and with his party went to Government House. Mr. Churchill was accompanied his his son, Randolph, his brother, Major John Churchill, and his nephew, John George Churchill.

The Churchills were still sleeping when the train arrived and it was not till an hour and a half later that they left their private car. During their stay here they will occupy the vice-regal suite at the Royal York Hotel. In the same hotel the British Statesman is addressing a large luncheon to-day under the combined auspices of the Toronto Board of Trade, the Empire Club and the Canadian Club.

Mr. Churchill was interested in hearing about the recent encounter between Communists and police in Toronto. "Oh yes. You had quite a row, I hear," he said. "But I should not like to say anything about it."

Asked about the British method of dealing with Reds, however, he did venture a few remarks. "We let them make their speeches," he said, "and if they want to hold a demonstration or a parade they may do so under police protection." He said the police usually stood by to guard against any breach of the peace.

On arrival at Government House, Mr. Churchill changed his arrangements about his trip to Niagara Falls, in order to be abe to attend a luncheon arranged by the Lieutenant-Governor for to-morrow. Instead of motoring to the Falls, the party will take the train to-night, and spend the night there. They will view the Falls to-morrow morning and return to Toronto for lunch, and will leave by train for Winnipeg to-morrow night.

PRECIOUS METALS SHOW FIRMNESS

TORONTO, Ont., Aug. 16 (C.P.)—Irregularity was the characteristic of trading on the Standard Mining Exchange this morning. High priced metals firmed and cheap popular favorites were under fire.

A great part of the volume was accounted for by Newbec which dropped 4½ to 38½ under a hammering which produced a total of 209,150 in shares sold. Amulet declined 7 to 2.50, Arno was off 2% to 40, Malartic Gold down 1 to 16, and Granada Rouyn fractionally better at 30. Noranda rose 50 cents to 63.50, Falconbridge 25 to 13.00, and Lake Shore 50 to 26.50.

Ajax Oil continued its advance to a new high of 3.30 on a gain of 21 points in response to good demands, but the other oils softened all along the line. Home dropped 70 to 22.50, Chemical Research 40 to 15.15, Associated Gas and Oil 15 to 3.45, Calgary and Edmonton 25 to 7.50, Southwest Petroleum 10 to 4.00, and Dalhousie 5 to 3.75. Eastcrest was active and rose to 2.90, but reacted to 2.70 for a net loss of 5.

BIG ENTRY LIST BEING EXPECTED BY DIRECTORATE

Exhibition Board Has Work Well in Hand For Big Week.

JUDGES ANNOUNCED.

Competition in Fall Wheat Growing Is Being Planned By Board.

Final arrangements for the Peterborough Industrial Exhibition are rapidly taking form as the week of the big project beginning on September 9 looms closer. The large body of directors has been working incessantly on all the branches of the work, concentrating its efforts on the features of the great fair that have proved most successful in other years and weeding out those that have failed.

At a meeting of the directors in the City Buildings last night the reports indicated considerable progress in the preparations for the week and that all was satisfactory. The directors are pleased with the way all things are rounding into shape. Strip tickets have been on sale for some time, and the sale is already very promising. With the aid of a little favorable weather the directors look for record support from the whole district this year. The entry lists will be heavy, contestants being attracted by the large premiums offered this year in all the competitions.

It was announced at the meeting that those wahting concessions at the Fair can apply to J. Gillespie at the Exhibition Grounds or to Tom Brown, 375 Downie Street.

After considerable discussion the Board decided to substitute a competition in fall wheat growing next year for the corresponding competition that was held in oats this year. The seed used in this competition must be registered seed, and the rules are to be the same generally as for other field crop competitions.

A number of new judges were added to the list already secured for the Exhibition. These were: Poultry judges, A. W. Tyson of Guelph and J. H. Warrington of Cornwall; heavy horses judge, W. R. Cruickshanks of Wingham; sheep and swine judges, R. H. Harding of Thorndale; beef cattle judge, John Lowe, and horticulture judge, George Baldwin of Toronto.

HARBOR PRESIDENT RESIGNS POSITION

Toronto Man Slated for Office in Great Lakes-St. Lawrence Association.

DULUTH, Minn., Aug. 16.—(Canadian Press).—William G. Bruce, of Milwaukee, president of the Great Lakes-St. Lawrence Harbors Association since it was organized eight years ago, has announced his retirement. Formal action of Mr. Bruce's retirement as head of the association will be acted on at a meeting to-day.

C. Alfred Maguire, of Toronto, Ont., first vice-president, was slated to succeed him, officers of the organization said.

Greenbay, Wis., has been selected as the 1930 convention city of the association.

GRANT & THORPE
Authorized Agents for Westinghouse Radios.
Electrical Contractors and Supplies.
418 GEORGE - PHONE 798

GRAFTON'S

10 DAY SURPLUS STOCK SALE

Is a hummer !—Men and Young Men are enjoying wonderful savings on seasonable clothing needs. Mothers find it easy to outfit the boys in the boys' department, where a special effort has been made to take care of the wants of an army of live youngsters and school-age chaps, with remarkable values in Suits, Pants and Furnishings.

The list below will interest anyone who appreciates economical buying. Look it over:—

Hundreds of Purchases Swamp The Parcel Counters. Thousands of the same BARGAINS Await Buyers. Come Early.

18.50 Suits 14.75

FOR MEN AND YOUNG MEN

Men's and Young Men's Tweed Suits, made of good dependable Canadian Tweeds, in medium and dark colors. Single-breasted; 2 and 3-button styles. Worth $18.50. Surplus Sale.....

14.75

20.00 Suits 16.75

FOR MEN AND YOUNG MEN

Suits made in 2 and 3-button models, of All-Wool Tweeds. Well lined. Some with 2 pair pants. Colors, medium and dark greys and browns. Worth $20.00. Surplus Sale.....

16.75

25.00 Suits 19.75

FOR MEN AND YOUNG MEN

Suits made of Navy and Colored Tweeds and Worsteds, in single and double-breasted styles, for men and young men, in the latest models. Well made and trimmed. Worth $25.00. Surplus Sale.....

19.75

Boys' Suits
Nice patterns in tweeds. Choice of Knickers or Bloomers. Age 6 to 10..
$3.98

Boys' Suits
Good serviceable tweed, with 1 pair Knickers or Longs .....
$6.98

Boys' Suits
a choice of Knickers or Bloomers. Age 6 to 16..
$4.98 $5.98 $7.98 $8.98

Fall Overcoats
Made of a good tweed in shade of grey. Worth $15.00. Surplus Sale .....
$9.95

$25 Suits $17.85
Plain Grey All-Wool Botany Worsted Suit in all sizes. Worth $25.00. Light or dark grey .....
$17.85

Kiddies' Wash Suits
Big range to select from.
$1.00 $1.25 $1.50

Kiddies' Sailor Suits
Choice of Oliver Twist style, Knickers or Long Pants .....
$1.98

Boys' Oilskin Coats
$2.98 $3.75
OILSKIN HATS
75c and 85c

Men's Work Pants
$1.00 $1.48 $1.89 $1.98

Men's Khaki Pants
Sizes 31 to 50 waist.
$1.25 $1.98 $2.50

$28.50 SUITS $23.85
Fancy Tweed and Worsted Suits in 2 and 3-button models. Good linings. Colors: sand, grey and brown mixtures. Worth $28.50. Surplus Sale **23.85**

$38.50 SUITS $27.85
Some of our best Suits, made of imported worsteds. Coats silk serge lined and made in 2 and 3-button styles. New patterns and shades. Worth up to $38.50. Surplus Sale **27.85**

Men's White Duck Pants
$1.75 $2.50

Men's Golf Bloomers
$3.50 $3.98 $5.00

WORK SOX
Wool and Cotton Work Sox..... 3 pairs **50c**

HEAVY ALL-WOOL WORK SOX
5 for **$1.00**

RIBBED WOOL WORK SOX
3 for **$1.00**

FINE SOX
Extra heavy cotton, in different colors..... 3 for **50c**

FINE CASHMERE AND LISLE SOX
3 for **$1.00**

ALL-WOOL AND SILK AND WOOL CASHMERE SOX
2 for **$1.00**

HEAVY MULESKIN MITTS
1 Finger .. **29c** or 4 for **$1.00**

GOOD WEIGHT FLANNELETTE PYJAMAS
Regular price, 1.50. On Sale..... **$1.00**

MEN'S FINE BALBRIGGAN UNDERWEAR
Shirts or Drawers. Priced at, each..... **39c**

EXTRA FINE BALBRIGGAN UNDERWEAR
2-Thread. Priced at **59c**
2 for $1.00 .....

MEN'S BELTS
Regular 75c. On Sale 50c
Regular $1.00. On Sale 75c
Regular $1.25. On Sale $1.00

MEN'S FINE MERINO COMBINATION UNDERWEAR
Long sleeves and ankle length. Regular $1.48. Sale price.... **98c**

MEN'S PYJAMAS
Men's Broadcloth or Flannelette Pyjamas, extra fine quality. Priced for this Sale at .....
$1.50 $2.00 $2.50 $3.00

Extra Special Prices in All Lines of MEN'S BALBRIGGAN COMBINATION UNDERWEAR
In all the different styles. Sizes 34 to 50.

MEN'S EXTRA SPECIAL WORK SHIRT BARGAIN
All sizes, different colors and patterns. Regular $1.25. On Sale..... **$1.00**

MEN'S MERINO UNDERWEAR
Shirts or Drawers. Sizes 34 to 44. Regular 68c. On Sale... **55c**

MEN'S TWEED CAPS
All sizes and choice of colors. Regular price, $1.50. On Sale, each..... **$1.00**

MEN'S FINE SHIRTS
Standard Shirts, best quality, by finest makers in Canada. Sizes 14 to 17. Separate collar or collar attached.
Regular $3.50. On Sale $2.00
Regular $3.00. On Sale ..2 for $3.00

ALL ODD LINES OF FINE GRADE SHIRTS
Good quality. Values to $2.50. Clearing at..... **$1.00**

BOYS' SWEATERS, JERSEYS, PULLOVERS AND COATS
Secial in Boys' School Coats, block collar and stole. Boys, we have your school colors for:
Regular $2.00. On Sale $1.00
Regular $3.50. On Sale $1.95
Regular $4.50. On Sale $2.95

MEN'S SWEATERS AND SWEATER COATS

The largest selection in the city. Every style, weight and color combination.

REG. $2.50 VALUES **$1.95** | REG. $4.00 VALUES **$2.95** | REG. $5.00 VALUES **$3.95**

MEN'S BIB OVERALLS
Black, blue and blue stripe. Sizes 32 to 44. Sale price..... **$1.00** and **$1.38**

BOYS' TWEED KNICKERS
45c

COMBINATION OVERALLS
Large, roomy Khaki Overalls. Sizes 34 to 44. Very special at..... **$1.98**

MECHANICS' APRONS
Black, white, blue and khaki. Special at..... **50c**

PAINTERS' OVERALLS AND SMOCKS
98c Each

BOYS' KHAKI PANTS
$1.12 $1.25

BOYS' WHITE DUCK PANTS
$1.25 $1.50

BOYS' FLANNEL LONG PANTS
$1.25 $1.98

BOYS' KHAKI AND COTTON TWEED BLOOMERS
98c

MEN'S OLIVE SLICKERS
Made of good heavy Cotton. Corduroy collars. Sizes 36 to 44 ... **$3.98**
Surplus Sale .....

TRENCH COATS
Made of Fawn Rubberized Paramatta Cloth. Sizes 3 6to 40 ... **$6.50**
Surplus Sale .....

BOYS' CORDUROY BLOOMERS OR RIDING BREECHES
Just the thing for school opening..... **$1.98**

BOYS' GOLF BLOOMERS (PLUS 4)
$2.98 $3.50

BOYS' SHIRT WAISTS
Plain colors, stripes, khaki. Sport or high neck .....
59c 68c 75c 88c $1.00

KIDDIES' COVERALLS
Ages 2 to 8 years.
75c 88c $1.25

BOYS' OVERALLS
Black, blue and blue stripe.... **75c** and **$1.15**

KIDDIES' OVERALLS
Sizes 2 to 6 years..... **75c** and **89c**

MEN'S ALL-WOOL FLANNEL SHIRT
Buy now for colder weather. Regular $2.00. On Sale.. **$1.50**

BOYS' EXTRA SPECIAL SWEATER COATS
All-wool. Choice of colors. Sizes 6 to 12 years. Regular $1.00. On Sale..... **48c**

BOYS' RIBBED STOCKINGS
Regular 19c. On Sale .....3 for 50c
Regular 35c. On Sale ...3 for $1.00

Extra Special BOYS' FINE SHIRTS
Choice of collar attached and separate collar. Regular $1.25 and $1.50. Sale price.... **$1.00**

BOYS' SHIRTS
Regular $1.50. On Sale $1.25
Regular $1.75. On Sale $1.50

MEN'S SAILOR STRAW HATS
Regular up to $2.00. On Sale ..$1.00
Regular up to $3.50. On Sale ..$2.00
Regular up to $4.00. On Sale ..$2.50

BOYS' UNDERWEAR
Balbriggan Shirts. Regular 35c. On Sale.. 4 for **$1.00**

Special MEN'S SWEAT SHIRTS
Regular $1.50 to $2.00. On Sale..... **$1.00**

BOYS' TWEED CAPS
Regular 75c. On Sale 50c
Regular $1.00. On Sale 75c
Regular $1.25. On Sale $1.00

COMBINATION BALBRIGGAN UNDERWEAR
Regular 50c. On Sale 39c
Regular 75c. On Sale 50c

BOYS' FLANNELETTE PYJAMAS
Regular $1.50. On Sale at..... **$1.00**

EXTRA—TIES—EXTRA
Regular 50c and 75c values. On Sale .....3 for $1.00
Regular 75c. On Sale ..2 for $1.00
Regular $1.00. On Sale 75c

MEN'S ALL-WOOL GOLF HOSE
Regular $2.00 and $2.50 values. On Sale $1.50
Regular $3.00 values. On Sale, $2.00

MEN'S BRACES
Extra strong elastic, in crossback, cord ends or Police Braces.
Regular 5c values. On Sale 29c
Regular 60c values .....3 for $1.00
Regular 75c values .....2 for $1.00

MEN'S BATHING SUITS (ALL-WOOL)
Regular $3.00 values. On Sale, $2.00
Regular $4.00 values. On Sale, $3.00

BOYS' BATHING SUITS (ALL-WOOL)
Regular $2.50. On Sale $1.50
Regular $3.00. 2-piece. On Sale, $2.50

BOYS' COTTON BATHING SUITS
Regular 50c values. On Sale at..... **39c**

BOYS' GOLF HOSE
Fine Lisle and Cotton.
Regular 50c. On Sale ...3 for $1.00
Regular 75c. On Sale ...2 for $1.00

MEN'S WORK MITTS AND GLOVES
Regular 50c. On Sale 39c
Regular 75c. On Sale 50c

MEN'S WHITE AND COLORED HANDKERCHIEFS
Regular 8c. On Sale ...20 for $1.00
Regular 10c. On Sale ..12 for $1.00
Regular 15c. On Sale ...8 for $1.00
Regular 20c. On Sale ...6 for $1.00
Regular 30c. On Sale ...4 for $1.00
Regular 35c. On Sale ...3 for $1.00

THE BIG DOUBLE STORE

GRAFTON & CO. LTD.

379-381 George Street

IT

can't be described. It can't be copied. But it's the flavor of Kellogg's Corn Flakes that makes 12,000,000 people demand this "wonder" cereal every day.

Kellogg's
CORN FLAKES

★ Oven-fresh in the red-and-green package!

SOCIETY HOLDS PRAYER MEET

Reports Read At Meeting of St. James' Church W.M.S.

MUSICAL PROGRAM.

The W.M.S. of St. James' United Chuch held their August meeting on Wednesday evening, uniting with the midweek prayer service. Mrs. E. L. Woodley, the president, was in the chair and conducted the business session, opening the meeting with the hymn, "Thou Whose almighty word." The Scripture lesson. 27th Psalm, was read by Mrs. Cripps, after which Mrs. Fairbrother offered prayer. Heralds on the Watch Tower responded with interesting and timely reports as follows: Mrs. Davis for India, Mrs. Fife, Korea, Mrs. Church, China, Mrs. Plunkett, Temperance, Mrs. Sargent, Christian Stewardship. A solo in harmony with the service, "Arise and Shine," was contributed by Mrs. Phillips. Short prayers were offered for the advancement of the work by Mrs. Woodley, Mrs. Mann, and Miss Mary Collins. The speaker of the evening was Miss Margaret Kidd, who brought as her message a picture of life in Africa, its people, their customs, and their response to Christian teaching. Miss Kidd in her appeal made Africa seem very near to her hearers and held their undivided attention from the first to the last word of her splendid address. A pleasing feature of the evening was a christening service, when Rev. Mr. Dudgeon baptized Roy, the infant son of Mr. and Mrs. James Russell, Chamberlain Street. Another interesting note was the presence of the girls of the X.L. Mission Circle, who attended in a body with their leader. The service was brought to a conclusion by prayer offered by Rev. Mr. Dudgeon.

BUFFALO AVIATORS AFTER RECORD MARK

Will Fly Stinson-Detroiter Plane To Beat 400 Hours' Flight.

BUFFALO, N.Y., Aug. 15 (C.P.)—Jack Little, Chief Flight Instructor of Colonial Western Airways, and Merle Moltrup, air mail pilot in the Buffalo-Cleveland service, will take off from the municipal airport here in a Stinson-Detroiter plane at a time to be announced soon, but within two weeks, in an attempt to break the record of more than 400 hours set in St. Louis by Dale "Red" Jackson and Forest O'Brine.

INQUIRY WILL BE MADE INTO PAYMENT OF TAXES

Western Union Will Seek Govt. Payment on Soldier Settlement Lands

REGINA, Sask., Aug. 15.—(By the Canadian Press).—Representing the Western Union of rural municipalities a delegation will be sent to Ottawa some time in October to wait upon the Federal Government for the purpose of securing some definite settlement with regard to payment of taxes by the Dominion Government on lands owned by the Soldiers' Settlement Board.

The decision for such action was decided upon at a meeting of representatives of the union held here yesterday.

APEX

Electrophonic

10 In. Double Sided Phonograph Records

Why Pay More? **65c** Why Pay More?

Am I Blue
From the Motion Picture "On With The Show"
Fox Trot Apex Record No. 8970

I've Got a Feeling I'm Falling
Fox Trot Apex Record No. 8963

Let Me Have My Dreams
From the Motion Picture "On With The Show"
Fox Trot Apex Record No. 8970

Little Pal
From Al Jolson's Latest Picture "Say It With Songs"
Song Record No. 8968

Singing In The Rain
(From the Picture "Hollywood Revue of 1929")
Fox Trot Apex Record No. 8969

LOUISE
MAURICE CHEVALIER'S big success in "INNOCENTS OF PARIS"
Fox Trot Record No. 8948

Big City Blues
From "Fox Movietone Follies of 1929"
Apex Record No. 8951

Hear the new Apex Electrophonic Phonograph—No winding

ROYAL MUSIC CO.,
439 George Street, Peterborough, Ont.
Apex Electrophonic Phonographs and Records Exclusively
NORTHEY'S DRUG STORE,
LAKEFIELD, ONT.
ORPHEUS MUSIC STORE,
231 Hunter Street, Peterborough.
The Sun Record Co., Toronto, Ont. Dealers Everywhere

GRAIN BOARD IS APPOINTED BY MINISTER

Changes Necessitated By the Resignation of Three of Veteran Members.

CAPABLE MEN.

New Commissioners Selected Absolutely On Merit and Without Regard To Politics.

OTTAWA, August 16. (C. P.) — The new board of Grain Commissioners was appointed yesterday.

In his announcement of the new Board the Minister of Trade and Commerce states it was "selected absolutely on merit, and without regard to politics."

The government statement on the new board follows in part:

"Important changes in the personnel of the Canadian Board of Grain Commissioners are announced by the Hon. James Malcolm, Minister of Trade and Commerce. These changes have been necessitated by the resignation of three of the veteran members of the board in the persons of Leslie H. Boyd, K.C., James Robinson and Matthew Snow..

The new members of the board are E. B. Ramsay, chairman, general manager of the Canadian wheat pool, with headquarters at Winnipeg, and a former banker, who is said to be highly regarded in the west for his financial and selling ability; Professor Duncan A. MacGibbon, Professor of Political Economy of the University of Alberta, and outstanding economist in Western Canada, who drafted the economic factors of the Turgeon report, and has a comprehensive understanding of western conditions; and Hon. Charles Magill Hamilton, former Minister of Agriculture for the Province of Saskatchewan, and a practical agriculturist.

All three are outstanding business men, familiar with the grain trade and representative of the three prairie provinces, one from Manitoba, one from Saskatchewan and one from Alberta.

"On August 22 a meeting will be held at Fort William when the appointment of assistant commissioners will be considered by the board."

COAL DEPOSITS NEAR COCHRANE

Discovery in Abitibi River Reveals Important Deposits.

EXPLORATION CONTINUED

OTTAWA, Ont., Aug. 15.—(C.P.)—The Ottawa Journal in a newspage story says today:

Investigation by the Ontario Government of reported coal deposits on the Abitibi River in the Blacksmith rapids area north of Cochrane has revealed that the discovery is an important one and that further development is justified," the Journal is informed.

Tests have indicated that here are extensive deposits of soft lignite of almost as high grade as that which is being mined profitably in the Drumheller fields of Alberta. This is the first coal discovery of any consequence in the province and continued exploration promises to yield interesting results.

Toward the end of June, the Ontario Government sent geologists and a drilling crew into the area to investigate reports from prospectors and since then some five or six holes have been put down, the deepest being little more than 150 feet.

Most encouraging of the findings was one seam which drilling revealed to be about 14 feet thick. Until further examination has been made it will be impossible to determine the extent of the productive area but the Journal has been quite definitely informed that the quantity and quality so far disclosed justifies continued exploration.

Should it finally prove the field is worth mining development it will be the more important in view of its accessibility.

PILOT DISPLAYS GREAT HEROISM

(Continued from Page 1)

when the plane turned over, the bottom part up. In a few minutes the storm lifted, and I was able to get my bearings. I flew the route many times and knew where I was. I saw a ship in the distance; then I saw another.

"I told my companions to float around while I swam to the boat. I told them if the plane sank to keep just as close to the spot, and as close together, as they could. Then I started out.

"The waves were high. I couldn't make fast progress with my life preserver and heavy clothes.

"It seemed ages before the steamer got close enough so that I could make out the deck hands. Then I saw the name. It was the freighter Midland King. I was praying that the plane was still afloat and that my companions had not perished.

"As the ship came closer I shouted and waved my arms whenever a wave tossed me high enough so that I could be seen. I was seen by the first mate when I was about 1000 yards away.

Ship to Rescue

"Then it was only a matter of minutes before I was hauled on board. I told the captain about the others in the water. With full speed aheard he started out after them. We saw Mrs. Little about three-quarters of a mile farther on. The plane had sunk. All three had been washed away from the spot where it went down. All were separated.

"Walter Joslin, the first mate, without a word, dove overboard and went after Mrs. Little. He succeeded in getting her nearly to the ship when his strength gave out. Then the second mate and the wheelsman dove in and brought both to a position where they could be pulled aboard."

ANOTHER CASE OF INDIGESTION SOON YIELDS TO HUSKY

Well Known Man Tells of Quick Relief After He Had Been Suffering for Four Years.

A. E. HUFFMAN

"I have tried so many medicines for my indigestion that I feel like telling others about Husky, because it is the first one to relieve me," says A. E. Huffman, of 7 Elgin St., Brantford, Ont.

"My stomach has been very acid and tender for four years," he said, "and I have suffered a great deal from most everything I have eaten. I also suffered from a catarrhal condition of the stomach and my bowels were irregular. I had no appetite at all.

"I have been using Husky for two or three weeks and I am happy to say that it has completely relieved my indigestion. My meals taste good and never cause me suffering like they used to do. My bowels are regular, too, and I am certainly enjoying great relief from this medicine. I want to recommend it as a medicine that does all that is claimed for it."

Begin using Husky to-day and note how soon you get relief, how your food tastes better, sleep is more sound and restful and you feel stronger and better in every way. It is wonderful what this medicine will do for you in just a few days. Husky can always be obtained at Bond's Drug Store here and at other good drug stores everywhere.

MOISTURE NEEDED.

Farm Crops in Hall's Bridge District Suffering From Drought.

(Examiner Correspondence)

HALL'S BRIDGE, Aug. 16.—During the past two weeks while there have been rain storms in the surrounding country, Hall's Bridge and vicinity seem to have escaped, and as a result the ground is very dry, and crops, unless relieved by some moisture in the near future, will be burnt up. The berry crop so far has been fairly satisfactory, but the blackberries which are in season now, are very scarce, there being many bushes loaded with berries dried up by the scorching sun. The people of the vicinity are hoping for a cessation of the drought in the near future.

Christopher Sower, in 1740, established a type foundry at Germantown, Pa. He cast types for an edition of the Bible in German, and later cast English types.

From Mother of Six

"I think Lydia E. Pinkham's Vegetable Compound is wonderfull I have had six children of which four are living and my youngest is a bonnie baby boy now eight months old who weighs 23 pounds. I have taken your medicine before each of them was born and have certainly received great benefit from it. I urge my friends to take it as I am sure they will receive the same help I did." —Mrs. Milton McMullen, Vanessa, Ontario.

Lydia E. Pinkham's Vegetable Compound

FAMOUS CLOWN COMES BACK TO SAWDUST RING

Entertained in Splendor of the Czar's Courts in Russia Till Revolution.

ESCAPES THROUGH SIBERIA.

Returns To Paths of Childhood Days When Circus Rings Roamed Country.

PARIS, Aug. 15. — (By George Hambleton, Canadian Press Staff Correspondent.)—Giacomino is back—back in the sawdust ring. More famous clown than Giacomino may have been, but none greater. For did Giagomino not bring laughter to the lips of that frail child who lived a few tragic years on the threshold of death—the Tzarevitch, heir to al the Russias?

At nine years of age Giacomo Cereni (they soon called him Giacomino, or "little Jimmy") joined a travelling circus at Naples. First with one troop, then another, he followed the strange life of these strange nomads who carry the gospel of laughter along the dusty highways and byways of Southern Italy.

Travelling afield, Giacomino came to St. Petersburg, where his fame spread beyond the walls of the Imperial castle itself. For Giacomino was one of those droll fellows whose very appearance would start the laughter rippling round and round the great circus.

Summoned To Court.

One day they sent for him to come to Tsarkoe-Selo. He saw the splendor of the Imperial Court but most of all he saw the weakly child, with the wan and fugitive smile, half-hidden in the depths of a great armchair. A tear or two rolled down the painted cheeks of Giacomino.

He acted as he had never acted before.

The Tsarewitch laughed.

And the Empress smiled.

From that time on, Giacomino went to Tsarkoe-Selo twice, three times a week, for the Empress would do much to see laughter on the lips of her son.

In that court of splendor and superstition Giacomino met some strange enough people at times—Rasputin of the maligant influence, a Parisian adventurer, a Polish shoe-worker, a Spanish painter who claimed to have remedies from the spirit world with which to cure the incurable.

Then came the revolution.

Hunted By Police

The clown who had made the Empress smile and the Tsarewitch laugh was a "suspect". He was hunted by the police.

But Giacomino had not learned the art of make-up for nothing. In the most bizarre of disguises he still brought laughter to the child of tragedy.

"The sovereignty of a clown, Giacombina" said the Tzar one day, "is as uncertain as that of an emperor. You too are now one of the dispossessed."

Giacomino escaped through Siberia.

And now, his drolleries once more send laughter echoing 'round the sawdust ring.

OBITUARY

MRS. IDA DAVIS.

The funeral of Mrs. Ida Davis, whose death occurred Wednesday, will be held on Saturday at 2 o'clock from the residence of her daughter, 172 Dufferin Street, to Lakefield Cemetery, not on Friday afternoon as previously stated. The Rev. Fiepheller of Bethany will conduct the service.

You will derive far more satisfaction from SALADA than you will from cheap tea

"SALADA" ORANGE PEKOE BLEND TEA

'Fresh from the gardens'

YOUTH DIES IN SMASH.

PORTSMOUTH, N.H., August 15.—Allan O'Brien, aged 20, was killed and another man seriously injured to-day when an automobile plunged from the state highway near here and crashed into a pole and overturned.

SEARCHERS FIND "DUKE" SCHILLER

Search for the three members of the missing N. A. M. E. party, led by "Duke" Schiller, ended successfully on August 12 just as it entered its third week. The party was located near Wagner Inlet, safe and well, according to advice received by Jack Hammell, president of the N.A.M.E. The photographs here show: (1) Tom Creighton wellknown prospector, who was also missing. (2) The aeroplane in which the party were reported missing. (3) Jack Humble, mechanic. (4) J. D. Vance, in charge of one of of two search aeroplans. (5) "Duke" Schiller, noted aviator, head of missing party, and (6) T. M. Reid, in charge of other search aeroplane.

Metropolitan Stores Ltd.

PETERBOROUGH'S SHOPPING CENTRE

LADIES' SILK BLOOMERS
WITH LACE POCKET
89c Pair
Medium and Large. All Shades

LADIES' SILK BLOOMERS
LOCK STITCH
59c Pair
All Sizes. Nile and Maize

LADIES' SILK BRASSIERES
49c Each
Small, Medium and Large
All Shades

LINGERIE SALE

Special Assortment

SILK BOBETTES, PETTIBOCKERS
GOWNS, COMBINATIONS, VESTS
STEP-INS, BLOOMERS, SLIPS, Etc.

$1.00 Garment

PLAIN AND FANCY LACE TRIM. ALL SIZES AND SHADES. SEE THEM IN THE WINDOWS.

LADIES' SILK VESTS
59c Each
Medium and Large. Extra Value

LADIES' SILK VESTS
89c Each
All Colors. Small, Medium, Large

SILK CAMI-SLIPS
(Brassiere With Slip Attached)
$1.00 Each

LADIES'
Full Fashioned, Pure Thread
SILK HOSE
$1.29 Pair
All Sizes. Newest Shades

MEN'S
BILTMORE SHIRTS
$1.00 Each
Sizes 14 to 17
Separate or Attached Collars.
Plain Colors or Fancy Colors

LADIES'
REAL LEATHER
PURSES
$1.00 Each
NEWEST STYLES

HYGIENIC
SANITARY
NAPKINS
25c Box
12 IN A BOX

ELECTRIC IRONS
$1.79 Each
HYDRO APPROVED

BRIDGE LAMPS
$2.39 complete
INCLUDES SHADE, BULB, WIRE, PLUGS AND SOCKET

POTATO RICERS
39c Each
COLORED HANDLES

WAX PAPER
3 Rolls 25c
55 SHEETS TO ROLL

FRESH
MARSH-MALLOW BISCUITS
20c Pound

ALUMINUMWARE SPECIALS

5 or 6 Quart TEA KETTLES $1.00 EACH
3 Quart PERCOLATORS $1.00 EACH
2 Quart PERCOLATORS 89c EACH

SUNLIGHT SOAP
5 for 25c

371-373 GEORGE STREET WHERE YOUR MONEY BUYS MORE

MORE LOVELY FROCKS AT $7.95

Fancy Patterned Celanese Crepes

Beautiful Crepes such as these will always be in great demand for dresses. Our showing includes almost every colouring and colour combination. The patterns are the very best, and you will be sure to find something that will attract your attention. **98c**
Per yard .....

Pretty Figured Crepes for Dresses

Soft, finely woven Rayon Crepes that make up into delightful afternoon frocks or serviceable every-day dresses. Ground colours are in beige, sand, green, blue, black, etc., with pretty fancy spot, floral or conventional designs in bright colours. **69c**
Per yard .....

Unbleached Sheeting, 59c

Heavy, serviceable, good washing Sheeting that bleaches well. It is 72 inches wide and will give every satisfaction.

Factory Cotton, 19c

An exceptionally heavy Cotton for general household purposes. Yard wide. You will be pleased with this Cotton when you see it.

Table Damask, 98c

Fine, linen-finished Table Damask in the 70-inch width. You may have your choice of several beautiful patterns.

White Cotton Mill Ends, 12½c

Soft, evenly woven, cleanly finished Cotton in useful lengths for the making of children's wear, etc.

Fancy Patterned Ginghams, 25c

This collection of yard-wide Ginghams includes plain checks and fancy plaid patterns. Pink, blue, green, red, black, etc.

Pure Linen Towellings, 15c

May be used as tea or roller towels. Pure linen in the natural or white, patterned with striped borders in pink, blue, gold, etc.

Krinklette Bed Spreads, $1.79

Useful articles for the home or cottage. White cotton, full sized Spreads with blue, rose, gold or orchid stripes.

Summer Dress Fabrics

ALL GOOD PATTERNS

For the making of Children's or Women's Frocks, Aprons, etc. Spot, floral and conventional designs are in bright colourings on White or daintily coloured grounds .. **39c**
Per Yard .....

Pongee Silk

39c

34 inches in width, and specially desirable for the making of lingerie, slips, gowns and children's dresses. Natural colour.

Costume Jewellery

98c

Bright stones, attractive settings, novel pieces. A striking collection of popular pieces that will appeal to many.

Leather Hand Bags

1.98

In pouch, under-arm and strap style. Brown, beige, sand, blue, grey, etc., with fancy trimmings. Nicely lined and fitted.

Sleeveless and Long Sleeved.

Whilst it is not true that opportunity knocks but once, yet it is seldom that she knocks as loudly as when endeavouring to attract your attention to these beautiful garments of firm celanese, all-silk flat crepe, plain coloured crepe de chene and fancy silk prints.

Sizes 14 to 40. Original prices were from $9.95 to $19.75. Many colours and styles are included. Each a better value than the last. Whether you want a new Frock or not you'll be interested. Come and see for yourself..... **$7.95**

A Whole Rack of SILK and SATIN FROCKS

$14.90

ORIGINALLY $19.75 TO $25.00

A few are of fancy silk crepe and printed georgette; the majority come in heavy flat silk crepe, soft satin or fine celanese in plain colours. Light and dark shades are both shown. A few dainty Ensembles are included. Every Dress in the range is up-to-date in style, colour and trimming.

SILK GLOVES

WORTH UP TO $1.95

98c

Pure Thread Silk Gloves in exceptionally pretty styles and in all the popular shades. These are Gloves which are regularly sold at $1.95. All sizes.

UMBRELLAS

WITH FANCY HANDLES

$1.29

Strong, well made frames; covers are of good quality, tape edged black Gloria; the handles are specially attractive. Your choice of several styles and colours.

Full Fashioned Silk Hose

ALL PERFECTS—ALL COLOURS

Puritan Maid Stockings may be depended upon to give every satisfaction, and are obtainable in every new shade. Made with long silk boot and reinforced with lisle at points of greatest wear. Per pair **1.50**

Child's Fancy Topped Silk Socks

BIG ASSORTMENT OF COLOURS

We have grouped in this showing Socks which are marked as high as 49c. Socks of white, peach, pink, blue, orchid, and almost every other colour, with tops in contrasting coloured stripes. All sizes. Per pair **25c**

Organdie Collar and Cuff Sets

PLAIN AND FANCY

A set of these dainty Collar and Cuffs will make a dress look entirely different and will give a neat, clean appearance for the house, business or holiday wear. White with coloured pipings or appliques. The set **75c**

Large White All Wool Blankets

PINK AND BLUE BORDERS

Soft, fluffy All-Wool Blankets in the large size. They are white with a border pattern of pink or blue. Now is the time to buy them and you will want to take advanage of our attractive prices. The pair **10.00**

Satin Bound All Wool Bed Covers

PLAIN AND CHECKED

Whether you want them for yourself or for gift purposes, you will find nothing to equal the value of these All-Wool Covers in blue, green, gold, sand and in pretty combinations. Silk or satin bound. Each **6.25**

Full Fashioned Silk Hose

IRREGULARS OF $1.95 LINE

Although stamped "Irregulars" in most cases, the defects are difficult to find. We stock them in all the shades of the $1.95 line and all sizes. Per pair .....

1.39

Puritan Maid Silk Stockings

Rayon Silk Stockings in service weight. Reinforced at heel and garter top to give extra wear. Shown in a full range of popular colourings. Real value at **79c**

Kiddies Mercerized Socks

A big assortment of Kiddies' Short, Half and Three-Quarter Length Socks. Some are plain, others have fancy turned-down tops in pretty colours. All sizes. Per pair..... **19c**

Balbriggan Vests & Drawers

Summer weight Vests and Bloomers of fine balbriggan fabric with silk stripe. All are well made, good fitting garments. Pink, peach, orchid and white. Small, medium and large sizes. Each garment.. **39c**

Rayon Vests and Knickers

Knickers are in standard style. Made from soft rayon silk. They are here in peach, green, maize, pink and white.

Vests ..... **59c** Knickers **69c**

Marble Clocks ... 98c

Attractive little Clocks for the bedroom or office. Coloured in green, gold, rose, etc. Good time keepers.

Cosy Sets 1.98

The set consists of one Tray, Teapot and Hot Water Pitcher. Yellow, green and red, with pretty floral bands.

Sun Suits 1.00

All-Wool Sun Suits for kiddies 2 to 6 years. Yellow, green, red and blue. Be early. They will go quickly.

Wool Pullovers . 3.98

Your choice of several colours and various sizes. Some plain knit, others of mixed silk and wool.

Vacuum Bottles ... 35c

Pint size Vacuum Bottles with covers in green, blue, red or black. They will give splendid service. Specially priced.

Sherbert Glasses .. 19c

In two sizes only. Of fine, clear glass, ornamented with lightly etched fancy band. Actually worth 35c.

STORE CLOSES 9.30 P.M.

RICHARD HALL LIMITED

PHONES 1780 AND 1781

FEEDER CATTLE TARIFF WRONG

Des Moines Editor Says Corn Belt Farmer Not Benefited By Proposal.

Policy Provokes Hostility.

WILLIAMSTOWN, Mass., Aug. 16.—(C.P.)—H. A. Wallace, editor of Wallace's Farmer of Des Moines, Iowa, speaking before the Latin-American conference of the institute of politics today on the proposed Smoot-Hawley tariff, characterized it as "the worst of the many iniquitious tariff bills injuring the American farmer."

"The proposed increase in tariff on Canadian feeder cattle would benefit the range cattlemen," he said, "but I question whether the corn-belt farmers who buy range cattle benefit by the high federal cattle prices exacted by the range cattlemen behind the tariff wall."

"The United States and Canada should both bring about a gradual lowering of their tariffs, especially on manufactured goods. Canada and the United States tariff policy is continually provoking Canadian hostility, which results in a lessening of the common economic welfare of the two countries."

THOMAS WILL MEET GOV'T DELEGATES

Discussion of Immigration From British Isles to Canada Expected.

OTTAWA, Ont., Aug. 16.—(Canadian Press). — A conference with right Hon. J. H. Thomas, Minister of Unemployment in the British Government, has been arranged for early next week, perhaps Monday. Several members of the Dominion Government will take part. It is expected that immigration to Canada from the British Isles will be one of the chief subjects under consideration and for this the conference will likely take place in the offices of Hon. Robert Forke, Minister of Immigration.

ZAM-BUK

is the best remedy known for sunburn, heat rashes, eczema, sore feet, stings and blisters. A skin food!

All Druggists and Stores.—50c.

CROP COMPETITION.

A more than ordinary interest was displayed in the East Peterborough Agricultural society's oat competition which has just closed. Despite the backward season in early seeding time, the hot weather, the lack of moisture and the prolific growth of noxious weeds through out the province, the judge, Morton Weese of Rednersville was more than pleased with the showing. Hail in some districts also took its toll from what otherwise would have proved to be bumper crops. The freedom from noxious weeds was an outstanding characteristic in almost all fields judged and was most marked and deserves special mention. Every competitor was alive to the situation regarding the weed menace and are staging a campaign which will result in making East Peterborough one of the cleanest parts of the province. Mr. Weese is to be commended for his generosity in giving all instructions necessary and will no doubt bear fruit in years to come. The following is the list of successful competitors:

Adam Humphries and Sons, Reg Banner, Westwood.

R. E. Birdsalls and Son, Banner, Birdsalls.

Ralph Cuthburdson, American Banner, Norwood.

Daniel D. Buck, O. A. C. 72, Seymour.

James Sargent, Banner, Westwood.

W. C. Brackenridge, O.A.C., 72, Westwood.

Thompson Bros. O.A.C., 144, Westwood.

Those scoring 85 per cent and over, Edgar Clark, O.A.C., 72, Elgin.

Wm. Barrie, Reg. Banner, Belmont.

LAKEFIELD, Aug. 15.—(Examiner Correspondence).—The following are winners in the field crop competition held under the auspices of the Lakefield Agricultural Society. The crop was white oats. The names are given in the order of merit:

J. E. Galvin, N. S. Higgins, H. J. Abbott, S. Hockaday, B. Dench, J. Blakeley, H. Coons.

UPSET KILLS YOUNG BOY.

WINDSOR, Ont., Aug. 16.—(Canadian Press). — Seven-year-old John Awad, son of Paul Awad, 103 Lincoln road, Walkerville, was instantly killed at yesterday noon when the automobile in which the family had been riding upset in the highway three miles west of Essex. The boys' parents and two other children escaped injury. Mr. and Mrs. Awad became hysterical when they found the child dead.

DISTRICT NOTES

From Villages and Towns in District

BY CORRESPONDENTS OF THE EXAMINER)

ARMORA.

Mr. and Mrs. Harold Sweeney and daughter, Catherine, of Chicago, are visiting Mr. and Mrs. J. E. Gehan.

Miss Sarah Hart spent the past week with friends in Toronto.

Mr. W. Darrah spent Wednesday afternoon in Belleville.

Mr. and Mrs. H. F. Leonard spent Wednesday in Belleville.

ROSENEATH.

Mrs. McDowell, of Toronto, is visiting her sister, Mrs. Walter E. Mason.

Mrs. F. Watson and daughter, Grace, of Toronto, is holidaying with Miss J. Johnston.

Miss Fern Harvey, of Le Roy, Mich., is spending her vacation at her grandparents, Mr. and Mrs. Edwin Harvie, and other relatives here.

HALL'S BRIDGE.

Mr. and Mrs. Harold Junkins of the "Sixteenth" were in Lakefield on Tuesday.

Misses Amy Weaver and Gladys Graham were in Lakefield on Tuesday.

Miss Clara McIlmoyle was in Mount Julian on Sunday.

Mr. Neil Windover was in Lakefield on Tuesday.

Misses Genevieve Armstrong and Irene Northey of the "Sixteenth" were in Lakefield on Tuesday.

HAVELOCK.

Mr. Wesley Hacker, of Toronto, was the week-end visitor of Mrs. Morrison.

Mrs. Joseph Johnston has returned home after a week spent with friends in Peterborough.

Miss M. Patterson, of Peterborough, spent Sunday with Mrs. Cummings.

Mr. and Mrs. H. . .chanan and Master Wallace left Monday morning for Detroit where they will spend a week with relatives.

Mrs. H. Scully and the Misses Eleanor and Gladys, of Toronto, spent a day with Mrs. R. Scully recently.

Master Raymond Clancy, of Peterborough, is visiting his aunt, Mrs. Jay Bedford.

Mrs. Bedford and children motored to Peterborough Tuesday and spent the day with friends there.

Mr and Mrs. Moore and children have returned after spending a few days in Brampton with Mr. Moore's parents.

MILLBROOK

Mrs. N. C. Acciardi, of Rockcliffe, N. J., is the guest of her cousin, Mrs. J. H. George, Anne street.

Mrs. Millan and Miss L. Powell, of Toronto, are guests of Mrs. Moore, and other friends in Cavan this week.

Mr. and Mrs. Bert Lightfoot, of Detroit, were recent visitors in this vicinity, Mr. and Mrs. J. H. Might, and Mr and Mrs. W. O'Brian being among the several homes where they made a comparatively brief stay.

Mr. and Mrs. W. I. Collins, their son, Arthur, and daughter, Margaret, of Clearwater, Fla., former residents of this community, are visiting Mr. and Mrs. F. H. Smith, Mr. and Mrs. J. H. Might, and other relatives in Millbrook, Port Hope, Oshawa, and at other points, while on a motor trip to Ontario. They will remain until after the official street opening on Thursday, Aug. 22.

Mr. and Mrs. E. C. Richards, and Mrs. B. R. Raper motored to Brighton on Wednesday and were guests of Mr. and Mrs. G. H. Raymes; Mr. Richards little daughter, Ruth, who has been visiting her uncle and aunt, accompanied her parents home.

EAST EMILY.

Mrs. Arnot Boate and children spent the week-end with her sister, Mrs. L. Ferguson, in Peterborough.

Mr. and Mrs. William Rea, of Peterborough, spent a few days this week the guests of Mr. and Mrs. Evans Storey.

Mr. and Mrs. Leslie Burgess spent Sunday the guests of the latter's mother, Mrs. Bickle, in Lakefield.

Mr. and Mrs. Lorne Wilson and children, of Peterborough, spent Sunday with Mr. and Mrs. Vincent Fee.

Mr. and Mrs. Stanley Magee and little daughter, Daisy, spent Sunday in Cobourg and Grafton.

Messrs. Roy Cullis and Harry McCarrell spent Sunday visiting with Mr. H. Stroud, of Eden.

Mr. Jack Hore, of Lindsay, spent the week-end with Mr. Roy Cullis.

Mr. and Mrs. Frank Webster, of Cambray, were guests of Mr. and Mrs. Roy Cullis last week.

Miss Dorothy Rea, of Toronto, was a guest at the home of Mr. and Mrs. Evans Storey this week.

Mrs. Ira Switzer spent last Thursday with Mr. and Mrs. J. Seymour, of Fairmount.

Mr. Alvin Franks and sister, Miss Jean, spent Sunday in Cobourg and Grafton.

Mrs. Lockhart Wright and two little daughters are visiting with her sister, Mrs. George Bannon, of North Monaghan.

Mr. and Mrs. Charles Eagan and son, George, of Toronto, spent Monday with Mr. and Mrs. Roy Cullis.

Mr. Hilliard Hickson and little son, of Reaboro, spent last Sunday with Mr. and Mrs. Ben. McCarrell.

Mr. Ellsworth Webster, of Toronto, spent the holiday visiting with Mr. and Mrs. Roy Cullis.

Mr. and Mrs. Harry Deyell and children spent Sunday in Fenelon Falls and Bobcaygeon.

Mr. and Mrs. Henry Sherin, of New York, spent Saturday visiting with Mr. and Mrs. Milton Sherin.

Mr. and Mrs. Jacob Lowes and son, Edward, spent Sunday visiting with friends at Victoria Road.

Mr. and Mrs. Orion Boate, of Detroit, were guests of friends in East Emily last week

MAYFAIR SHOP

Special Purchase

Travel Coats
$35

IN the Mayfair Shop on Saturday we present a special group of the famed Caravan Travel Coats. The distinctiveness of the fine, imported tweed is heightened with a deep collar of muskrat. All are belted models with novel cuff arrangements. The tailoring is superb and we suggest an early inspection. Sizes 20, 38, 40 and 44.

Silk Tweed

Travel Dresses
$35

SILK Tweed Travel Dresses which will appeal to women of fastidious taste who can appreciate the delightful simplicity and ultra-modishness of these Frocks. Subdued printed effects, relieved with touches of satin crepe at neck and bodice. A range of color tones. Featured Saturday.

The Jacket Frock of

Transparent Velvet
$35

THE tremendous vogue for Jacket Frocks of transparent velvet makes this exclusive creation indispensable to the Fall wardrobe and trousseau. The skirt shows an elusive flare, while the cardigan styled jacket is half-length. The costume is worn with a blouse of eggshell satin, which can be worn tuck-in style if desired. Very new and very smart. In the Mayfair Shop Saturday.

—Third Floor, Teco Store

TECO STORE
OPERATED BY T. EATON Co.

SOCIETY MEETS AT MILLBROOK

Mrs. Harry Dawson Hostess at August Meeting of W. M. S.

ROUTINE BUSINESS.

(Examiner Correspondence)

MILLBROOK, Aug. 16.—The August meeting of the Woman's Missionary Auxiliary of the United Church was attended by over fifty members and visitors, Mrs. Harry Dawson, Seventh Line, Cavan, being the hostess for the gathering.

The shaded lawn, and wide verandah, at the front of the large and hospitable home afforded splendid accommodation for the meeting which was presided over by the first vice-president, Mrs. H. E. Smith, in the absence of the president, Mrs. (Rev.) W. W. Jones, who is holidaying with her husband and family near Healey Falls, for the present month.

The subject of Christian Stewardship was specially taken up by all Auxiliaries for the August gathering, and was emphasized in the Scripture lesson read by Mrs. Smith, with examples from both Old and New Testaments cited as proof of Gods requirements in this important matter.

A donation of six dollars from a non-resident life member, who generously supports the Auxiliary with remittances two or three times during the year, was received, and the thanks of the organization rendered.

Special mention was made of the bereavement recently suffered by the treasurer, Miss M. E. Hetherington, in the loss of her only sister, and the corresponding secretary was asked to send a letter expressing the sincere sympathy of the entire membership.

Mrs. Smith read a letter from Mrs. Jones, expressing her interest in the gathering, which she would not be privileged to attend, and assuring the officers and members of her prayers at the time of the meeting on Wednesday.

Heralds reported for the 'Watch Tower' as follows: Honan, Mrs. G. Locke; West China, Mrs. J. Willis; India, Mrs Muspratt; Temperance, Mrs. J. Albert Brown. The invitation of Mrs. L. S. Clarry to hold the September meeting at her home was gratefully accepted; Group H, Mrs. H. E. Smith convenor, will be in charge.

Group C was responsible for Wednesday's meeting, and the convenor, Mrs. W. West, took the chair for the study period. Mrs. E. C. Richards read the devotional leaflet, with its text, "Take Heed and Beware of Covetousness", and afterward the chapter on "Doings and Dreams", from the study book on Africa was taken up, those assisting being Mrs. Moore, Mrs. R. H. Edmunds, Miss Burnham, and Mrs. L. W. Smith. Much interesting information was imparted from this, the concluding chapter, of the year's reading on the progress of mission work in Angola, West Africa. Next year an all-Canadian program of study is planned, to begin with the September meeting.

Group C assisted the hostess in serving refreshments at the close of the meeting, the tea tables being laid on the lawn, though the older members were entertained within doors because of the somewhat cool and damp atmosphere prevailing as the sunset hour was approaching.

The usual votes of thanks were heartily extended to the hostess and the group in charge before dispersal, by car, to the various homes.

INSTITUTE WOULD BEAUTIFY GROUNDS

Delegation From Havelock Society Waits On Town Council.

(Examiner Correspondence)

HAVELOCK, Aug. 16.—A delegation from the Havelock Women's Institute waited on the town council at their regular meeting Monday, Aug. 5, to ask the council to consider certain matters, which the Institute as a whole would like to see done, and would be willing to help do. The first was the cleaning up and grading of the grounds around the town hall, which has a more or less neglected appearance. The delegation asked permission to beautify the grounds by planting shrubs and perennials thereon. The members of the council expressed their appreciation of the project and decided to place a curb along the eastern side of the property and prepare the ground for the plantings and will erect a lattice on the west side, to guard the flowers there.

The matter of appointing a policeman was laid over until a later date as it is understood the council has been negotiating for the placing of a provincial policeman at this point but cannot secure one at present. The women are anxious to see the curfew law enforced but it was pointed out that to ring the curfew without a policeman to round up defaulters would be worse than useless, and this will be dealt with later. The delegation on behalf of the Institute presented the council with a cheque for fifty dollars, a part payment on the stop-signs which have been ordered, and assured the council that that balance would soon be forthcoming. We understand the full amount is around eighty dollars. The motto of the Institute is "For Home and Country" and the members believe that the placing of the stop signs is an important move towards the protection of our motoring citizens. Mrs. Hubel thankekd the council for their kindness and courtesy in a few well chosen words and the ladies then withdrew.

Avoid Summer Complaint

Weakening to adults and especially dangerous to children.

You can sweeten the stomach and keep the whole digestive tract regular and orderly by taking

ABBEY'S
The Morning Health Salt

Teco Prices Are Cash Prices

TECO STORE

Cash Prices Ought to Be, Have to Be, and ARE Less Than Regularly Available on Credit

Compare Our Values and Assortments

Saturday Is Outstanding Value Day

Feature values throughout the store take a prominent place Saturday. Compare these values and their prices!

Pouch Style Handbags 36—Each $1

Sharp at 9 o'clock we have just 36 of these good quality Leather Handbags. Choice selection of colors. All with back strap and fitted with purse and mirror. Outstanding Value Day... $1

—Main Floor, Teco Store

360 Hemstitched Pillow Cases Each 21c

Buy your Fall and Winter requirements of these good quality, inexpensive Pillow Cases. Ideal for every-day use. Size 42 x 33. Be sure and come early. Outstanding Value Day.. 21c

—Second Floor, Teco Store

White Flannelette Per Yard 18c

Full 36 inches wide, softly combed. Ideal for women's and children's wear. A good time to buy and make up for the cold days to come. Special heavy quality. Outstanding Value Day.. 18c

—Second Floor, Teco Store

Black Duchess Satin, Yard 79c

100 yards only. A beautiful quality with a lustrous finish, supple in texture. Will give good wear and satisfaction. Full 35 inches wide. Fast black. Outstanding Value Day, yard.... 79c

—Second Floor, Teco Store

Chiffon Hose 1.95

Full Fashioned and Thread Silk

Exceptionally fine quality "Kayser" Brand of Silk Hose, sheer weight. Complete range of new Fall shades, in sizes 8½ to 10. Outstanding Value Day, pair..... 1.95

—Main Floor, Teco Store

Children's Hose 50c

Made of fine silk and lisle, in three-quarter length style. New shades of peach, salmon, lupine and white. Sizes 7 to 9½. A wonderful wearing and smart Hose. Outstanding Value Day., 50c

—Main Floor, Teco Store

Dutch Silver at $1

Choice selection of very useful articles, including Vases, Candlesticks, Bon-Bon Dishes, Ash Trays, etc. Each piece would make and ideal gift. Outstanding Value Day, each..... $1

—Main Floor, Teco Store

Frilled Curtains with Valance

These are of fine White Marquisette, finished with ruffles and valance, neatly patterned. Suitable for any window in the home. Outstanding Value Day, pair ... 43 1.19

2nd Floor, H'furnishings Bldg.

Outstanding Special Value

Women's Shoes 1.98

As a real feature for Saturday we are fortunate to offer Patent Straps and Oxfords, showing low and Cuban heels, reptile overlays and trims; also rubber lifts. Smart and comfortable. Sizes 3 to 7. Come sharp at 9 o'clock. See windows. Outstanding Value Day, pair 1.98

—Main Floor, Teco Store

Men's Plus Fours 3.69

Smart for street or sport wear. Made of splendid wearing tweeds and worsteds. Be sure and buy early, for sizes range in the lot from 32 to 38 only. Outstanding Value Day, pair.... 3.69

—Main Floor, Men's Shop

Grey Flannels Per Pair 2.49

Smartly tailored, with belt loops, pockets and cuff bottoms. Marked at an exceptionally low price. Sizes 34 to 40. Just 10 pairs only for early buyers. Outstanding Value Day, pair. 2.49

—Main Floor, Men's Shop

Crib Blankets Each 69c

Extra heavy quality, warm and comfortable for the children, neatly whipped. Colors are white with pink and white with blue. Size 36 x 27 inches. Outstanding Value Day, each..... 69c

—Second Floor, Teco Store

Costume Jewelry Special 49c

Choice selection of Necklets in long and choker style, Bracelets, Earrings, drop and button style, Mesh Bags and Novelty Rings. Outstanding Value Day.. 49c

—5c to $1 Dept., Main Floor.

Window Shades Complete 98c

Good quality Window Shades. Colors are green and cream. Standard size, 37" x 6'. Complete with brackets, nails and ring pull. Outstanding Value Day.. 98c

2nd Floor, H'furnishings Bldg.

Teco $5 Shoes Feature Style, Quality and Good Value!

Arch Relief Shoes

Smart, seasonable and comfortable footwear. Choice of Black Kid and Brown Kid Arch Relief Shoes in 4-eyelet ties with fancy cut-outs. Goodyear welted soles and rubber lifts. Sizes 3 to 8. Outstanding Value Day, pair $5

—Main Floor, Teco Store

Smart Kid Shoes

A beautiful quality Shoe that will give service and comfort. Black or brown kid, with parrelled front. Smart and attractive. Also featuring the popular Arch Relief. Sizes 3 to 8. Outstanding Value Day, pair $5

—Main Floor, Teco Store

New Fall Models

Womens Patent 2-Strap with neat centre buckle fastenings, Arch Relief Support, Cuban heels and rubber lifts. A Shoe that will prove satisfactory in fit and wear. Sizes 3 to 8. Outstanding Value Day, pair $5

—Main Floor, Teco Store

Eatonia Men's Smart Footwear

Brown or Black Boots or Oxfords of splendid quality calfskin or kid. The Eatonia footwear is known for their outstanding value in wear and service. Sizes 5½ to 11. Outstanding Value Day, Eatonia value $5

—Main Floor, Men's Shop

Our Great Outstanding Value!

The New GYREX Electric Washer

Compare it with others

$89

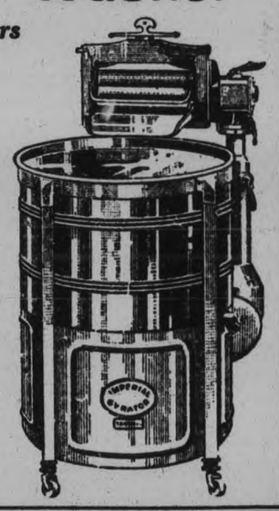

Examine the outstanding features of the new Gyrex:

1. Rust-resisting, non-corroding, extra size Gyraloy Tub.
2. Simple and efficient Gyrator Principle.
3. Full size All-Metal Wringer with reversible rollers.
4. Centre Post with Overhead Drive prevents tub leaks.
5. Full ¼ h.p. Motor.
6. It's very low priced cost due to volume production and large distribution.

Check over these features! Compare the machine with others at higher prices! Note the big saving without the loss of efficiency. You can buy the Gyrex on the Deferred Payment Plan for $94.60. Ask about details.

Special Selling of Sleeveless Frocks

Saturday—One Day Only—Saturday

Colors

White
Mimosa Yellow
Prints
Checks
Blue and Others

Sale Price 4.95

A Special Clearance of Sleeveless Frocks of Silk and Rayon. A magnificent collection of styles in new printed effects and solid shades. See them in the windows, then be on hand the first day. Sizes 14 to 20 in the lot.

Styles

Bertha Collars
Belted Models
Vestees
Faggotting

—Third Floor, Teco Store

No Phone Orders.

49 Corselettes, Each $1

Regularly 1.79

Well made of strong pink coutil in regulation style. Finished with hose supports. All sizes in the lot. Outstanding Value Day, garment..... $1

—Second Floor, Teco Store

Lace Panels, Each 79c

Fine quality Filet Net, smartly trimmed with fringe on ends. Comes in ivory shade only. Size 42 x 2¼ yards. Outstanding Value Day, each..... 79c

2nd Floor, H'furnishings Bldg.

Automobile Supplies

At Prices You Know Are Outstanding

Auto Jacks 98c
Marvel Tubes. 30 x 3½ ..1.55
29 x 4.40, each $2
Marvel Cord Tires, 30 x 3½, guaranteed 10,000 miles, each 7.35
Bull Dog Cord Tires, 30 x 3½ oversize, guaranteed 12,000 miles 7.95
Lock-Tite Patching Set, comprising Cement, one roll of Patch and small Patches. Complete set 35c

—Basement, Teco Store

Glass Ware 40 Pieces, Each 30c

Clearing this dainty Glassware. Choice of Flower Bowls, Salad Bowls, Vases, etc. Outstanding Value Day, each..... 30c

—Basement, Teco Store

Colored Glassware 15c

Pretty Colored Glass Goblets, rose or yellow, showing neat cut stems. Usually sold at 25c. Outstanding Value Day, each..... 15c

Also Sherbet Glasses in the new tall shape. White stem, green or rose top. Outstanding Value Day, each..... 15c

—Basement, Teco Store

Boys' Wash Suits Half Price

Splendid quality Broadcloth Suits in two-piece styles. Well made and smartly trimmed with pearly buttons. Colors are white with mauve, green or blue. Regularly $3. Outstanding Value Day, each..... 1.50

—Second Floor, Teco Store

Pantie Dresses

Printed Pantie Frocks in an assortment of patterns and solid shades. Neatly trimmed. Sizes 2 to 6 years. Come early for best selection. Outstanding Value Day .. 60 79c

—Second Floor, Teco Store

Turkish Towels, Per Pair 29c

Strong, durable and very absorbent. Cream shade with fast-color red stripes. An ideal size for camp, cottage or for the home. Size 20 x 36 inches. Outstanding Value Day, pair.... 29c

5c to $1 Department, Main Floor

Housedresses Each 79c

Choice selection of smart House Frocks in print, gingham and chambray. New styles and all sizes. Exceptional fine value. Usually sold at $1. Outstanding Value Day, each..... 79c

—5c to $1 Dept., Main Floor.

Thread Silk and Rayon Hose Per Pair 89c

Smart new shades in this popular Hose — always satisfactory. Will wear and wash well. Sizes 8½ to 10. Outstanding Value Day, pair..... 89c

5c to $1 Section, Main Floor

Candy for the Week-end

Outstanding Value Day

Lovely, delicious Chocolate-Covered Brazils, lb. 69c
White and Pink Peppermint Wafers, exceptionally nice lb. 45c
Chocolate-Covered Gingers, a favorite chocolate, lb. ...59c
Eatonia Chocolate Bars, all flavors .....3 for 10c
Black Jack Chewing Gum and Dentyne Gum ....3 for 10c

—Main Floor, Teco Store

Toiletries

Outstanding Value Day

Palm Olive Soap ....3 for 25c
Cuticura Soap .....3 for 59c
Lux Toilet Soap .....3 for 25c
Mennen's Talcum 25c
Johnson's Talcum 25c
Melba Face Powder 50c
Williams' Aqua Velva 50c
Tooth Brushes 19c
Vaseline, in two sizes, 15c and 25c

—Main Floor, Teco Store

285 Boys and Girls of the Teco Playtime Club

Come sharp at 9 o'clock for one of these Tooth Brushes, packed in a Celluloid Case. A real good Tooth Brush that every little boy and girl should have

Tooth Brushes in Celluloid Case, 5c

—Fourth Floor, Teco Store

Order Office of T. EATON Co.

Take full advantage of the many shopping suggestions listed in the catalogue. Orders may be phoned or left at this office and will be filled in Toronto and returned. Phone 3100 for information.

TECO STORE
OPERATED BY T. EATON Co.
PETERBOROUGH

Bathing Suits 25 Only—Each 1.47

Regularly 2.95

Penman's All-Wool Bathing Suits at half-price. One-piece style with skirt. A range of solid shades and stripe effects. All sizes. Outstanding Value Day, Suit..... 1.47

—Main Floor, Men's Shop

Neighborly Notes

Please phone items to 1600 or 1601

Mr. and Mrs. J. E. Ashmore announce the engagement of their daughter, Muriel A., of Crescent street, Peterborough, to Stanley Butcher also of Peterborough, son of Capt. and Mrs. J. S. Butcher of Twillingate, Newfoundland. The marriage to take place the latter part of August.

* * *

Mr. and Mrs. Arthur Palsho, of Buffalo, who are on a motor trip, are spending a few days with Mr. and Mrs. John Anderson, 612 Armour road.

* * *

The marriage of Miss Genevieve Majella McCarthy, to Mr. Francis J. Blanchfield, will take place at St. Peter's Cathedral tomorrow morning, at eight o'clock; the Rector, Rev. Father Costello, officiating.

* * *

Mr. J. Worrall, Romaine street, is progressing favorably after his serious illness at Long Branch, Ontario.

* * *

Mr. H. Edward of the Royal Bank Staff, Woodstock, is visiting his brother, Mr. David Edward, of the staff of the Bank of Toronto in this city.

* * *

Mr. and Mrs. S. W. Crabbe, of London, have been guests during the week at the home of Mr. and Mrs. D. S. Clark, Stewart street.

* * *

Mr. and Mrs. Harv. E. Henry, and children, of Brantford, are visiting the former's parents, Mr. and Mrs. Ralph Henry, 210 Reid street.

* * *

Miss Helen Fisk, McDonnel street, has returned home after a five weeks' trip to Toronto and Lake Simcoe.

* * *

Mrs. Roberts and three children of Niagara Falls and Mrs. W. D. Stinson, of Omemee, were visitors this week at the home of Mr. and Mrs. Allen, 199 Perry street.

* * *

Miss Ruth Dawson has spent the past week with friends at their cottage at Crawford's Grove.

* * *

Rev. and Mrs. A. Leggett, formerly Miss Ethel Rowe, of Kindersley, Sask., are visiting the latter's parents, Mr. and Mrs. J. H. Rowe, 561 Bethune street. Misses Leah Rowe of Hamilton, and Emma Rowe, of Belleville, are also spending their vacation with their parents.

* * *

Mrs. Charles Headlee has returned to her home in Detroit after attending the funeral of her sister-in-law, the late Mrs. W. J. Crough.

* * *

Misses Vera and Audrey McIlmoyle, of Selwyn, have returned home, after spending the past three weeks visiting friends in Midland, Toronto, and other points.

* * *

Miss Gladys Spiers, of Franklin, spent a few days this week with Mrs. L. C. Deyell, Conger street.

* * *

Douglas Deyell, of Swatika, Ontario, is the guest of his mother, Mrs. L. C. Deyell, Conger street, after taking a six weeks' course at the University of Toronto.

* * *

The Misses Marjorie Cox, Marjorie Menley and Greta Brownlee left on Monday to spend a week at Wasaga Beach.

* * *

Miss Isabel Cowie, of London, Ontario, is visiting her grandmother, Mrs. Collins, 242 Romaine street.

* * *

Miss Virginia Deyell is in Toronto, the guest of her sisters.

* * *

Dr. M. G. Brick and sons, John and Paul, of Windsor, Ontario, motored to Collingwood after visiting the former's mother, Mrs. John Brick, 491 Murray street.

* * *

The Rev. James and Mrs. McCrea and daughter, Jean, motored to Toronto after spending a few days with Mr. and Mrs. William Stevens, 39 High street.

* * *

Mr. and Mrs. Charles Clee, No. 6 Grand Central Apartments, entertained a number of friends last evening to celebrate their tenth wedding anniversary. The living room was attractively decorated, with asters, gladiolus and palms. The table was covered with a filet lace cloth, with central bouquet of peach-colored asters. Prizes were won by Mrs. William Wigg (ladies' 1st), and Mr. W. Wigg (gentlemen's first), Mr. C. J. Alcock and Mrs. Robert Fowler (consolation), during the evening. Among those present were Mr. and Mrs. Stanger, Mr. and Mrs. C. J. Alcock, Mr. and Mrs. W. Wigg, Mr. and Mrs. J. Broadhurst, Mrs. R. Tait, Mrs. R. Fowler, Mrs. Cheu, Miss Vivian Flurry of Detroit, Miss Jean Edwards, and Mr. Thomas Alcock.

* * *

Mr. and Mrs. C. J. Seymour, River road, left to-day for ten days' trip to Atlantic City.

* * *

The engagement is announced of Mary Elizabeth Hill, daughter of Mr. and Mrs. A. V. Hill, Lakefield, to Mr. Nelson Spencer Robinson of Rochester, N.Y., the wedding to take place the end of August.

TO FLY ACROSS CONTINENT

Among those women soon to fly across the continent, from Santa Monica, Calif., to Cleveland, Ohio, in the National Women's Air Derby, are (1) Marvel Crosson, (2) Marjorie Crawford, (3) Gladys O'Donnell and (4) Bobby Trout.—(Copyright, 1929, Pacific and Atlantic Photos, Inc.)

FASHION SERVICE

2868

ILLUSTRATED DRESSMAKING LESSON FURNISHED WITH EVERY PATTERN.

By Annebelle Worthington.

A modified Princess type with sleek flattering slender lines, is illustrated in Style No. 2868.

The bodice is beautifully draped to give fitted smooth hipline. It is quite long-waisted at right side which creates a charming diagonal movement to triple tiered skirt. The neckline denotes smart individuality in irregular V-outline at front, with a three-piece yoke that ties in bow at left-side front. It is sleeveless but can also be made with long sleeves, dart-fitted below the elbows. The tiers are cut circular and fall in graceful ripples.

It can be had in sizes 16, 18 years, 36, 38, 40 and 42 inches bust, and is decidedly wearable in orchic cotton voile, that launders so beautifully.

It's very summery in yellow and white polka-dotted rajah silk with yoke tie of white crepe de chine. Red and white printed lawn and pin check green an white cotton voile are attractive selections to make that are exceptionally cool and smart.

Shell-pink chiffon contributes chic formality for afternoons and evenings at Country Club tea, bridge or summer evening dance.

Pattern price 15 cents. Be sure to fill in size of pattern. Address Pattern Department. The New Fashion Department. The New Fashion Magazine is 15 cents, but only 10 cents when ordered with a pattern.

The Examiner:
Please order for me:—
Pattern Number.....
Size .....
My Name.....
Address .....
.....
I enclose 15c in payment.
Allow ten days for return

GREEN CIRCLES.

A little black satin cloche has half-inch wide circles of about two-inch diameter in eight shades of green velvet arranged from ear to ear across the top, with the tones graduated, the darkest on the left ear and the others lapping over each other slightly until the lighest covers the right ear.

BAKED SWEETS.

Medium sized new beets, washed carefully and baked an hour in an even temperature, are delicious. No food value is lost and they present a new dish to most families.

Household Help Free Service

Anne Wilcox, c/o Examiner, Peterborough.

Please send me the helps which I have checked below. I enclose a two-cent stamp to cover postage.

Name.....

Address.....

.....

Check here the helps you desire:
Child's poke hat ( ) Play Shorts ( ) Circular Apron ( ) Spanish Costume ( ) Vestee with Jabot Front ( ) New step-in ( ) Fancy Trimming Stitches ( ) Italian Quilting ( ) Wool and velvet trimming ( ) New corduroy beret ( ) Fringe trimming ( ) Mob cap ( ) Bib collar ( )

THIS SERVICE IS FREE—AND BY RETURN MAIL.

THAT BODY OF YOURS

By James W. Barton, M.D.

MUST SAVE MORE THAN SURFACE.

The slogan "save the surface and you save all" has certainly been a great help to the paint industry because paint prevents decay.

In the same manner our dental hygienists are reminding us that if the teeth be brushed regularly the surface enamel will be preserved thus preventing decay.

Now this is of course true to a great extent, but as pointed out before, the children of the foreign immigrants who come to our shores have never seen a tooth brush and yet they have wonderful teeth.

Now why do they have such good teeth?

Because the mothers ate the right kind of food before the children were born, and also because these children eat the right kind of food themselves.

In the examination of the teeth of Englishmen from various parts of the country a research worker recently stated that she found the great majority of them when examined in microscopic section, showed very defective development of the texture of both enamel and dentine.

Experiments showed that while some foods have a beneficial influence in supplying lime for the teeth, other foods actually interfere with the lime building process.

The most powerful help for building lime into the teeth is from vitamin D.

This is found in animal fats, particularly the fats of certain sea fish.

It is found in egg yoke, milk, suet, butter, and green vegetables. These contain lime and phosphoreous.

The value of cereals as a breakfast food is dependent to a great extent on the milk, cream, or butter that is used with them, rather than in the cereals themselves.

That is from the lime building standpoint.

Sometimes milk, cream, butter or animal fats are not available, and it is then that cod liver oil, so rich in vitamin D, becomes so valuable to the growing child.

So don't do away with the tooth brush. It is needed for the surface of the teeth, but see that the child gets some of the above foods daily. It is no use saving the surface of a tooth that has become decayed from lack of nourishment.

OUR CHILDREN

By Angelo Patri

PURPOSEFUL ACTIVITY.

Helen and Thomas are eleven and thirteen years old respectively. They are driving the family frantic because they keep going from one thing to the other all day long, never still a moment, never wholly occupied. If the door bell rings both rush madly to answer it. The same thing with the telephone bell. They are present at every interview their mother holds with a book-agent, insurance man, stray peddler. No guest is permitted to spend an hour alone with the persons he came to visit. Helen and Thomas keep busy every moment but they do nothing.

That is because they have carried their childish activity along into the years when it should have been changed into purposeful activity. There is a time when a child has little continuity of thought or effort. All he is required to do is to keep touching, pulling, investigating. But that time passes. The sense experiences have been gathered, the nerves and muscles rather well co-ordinated, ideas pretty well systematized. The child should be about his own business. Purposeful activity should have taken the place of this childish phase.

Sometimes it is not possible for a child to make the adjustment. He is a mental defective and must stay forever set in his childish mold. But a normal child should not linger in this purposeless activity. He is to have interests that carry him along, inciting him to greater and more varied activities. He must take on responsibilities and achieve certain ends or he will fail to mature to full power.

What can a child in the modern home do? Plenty. Life is just as full of things to be done as ever it was, perhaps more so. There are collections to be made, hobbies to be followed, tastes to be cultivated and the opportunities are as numerous as there are children to enjoy them.

A group of eleven year old children can write and perform a play. That occupies them completely. They can form a club and write letters to children in foreign lands and touch wide fields of interest. They can help select birthday gifts and Christmas gifts; they can serve on the S.P.C.A. They can organize for civic work and learn about the parks and the streets and fire protection. They can take an intelligent interest and help keep the neighborhood shrubs and walks and stones beautiful. This is the age of wider curiosity. These children want to know how things are done so that they can do them. If they are not purposeful in their activities somebody close to them is at fault.

It is not possible for children to lead themselves. They are quite innocent of any knowledge of their growth phases. We who know what is going on ought to set the stage to the advantage of the children. That means the teachers of the fifth and sixth grades must become club leaders and the mothers of such children must provide ways and means for sustaining outside interests. Once they are supplied the interest in home details will not hamper the family so much.

(Copyright, 1929, by the Bell Syn., Inc.)

CROCKED COLORS.

If wearing a hand-blocked frock or any dress whose color is brigh be sure to wear shields as many of the delicate new fabrics are done in paints and crock from perspiration. Some of them even wash successfully but run under the arms when shields are omitted.

Parisian Foibles

BEIGE AND BROWN POPULAR COLOR COMBINATION.

By Molyneux.

I again favor the color combination of beige and brown, this time in a soft and serviceable material—checked wool crepe. The skirt is a delightful example of many famous pleats, and there are four tiny buttons of brown in the front and a tiny pocket on the right hip. The soft bow that finishes the long collar adds a truly distinctive note. The full length straightly cut coat is trimmed only with large square pockets.

JUST SQUIRT
Parke's Bugbane

into hiding places of bedbugs—it soon cleans them out. It is easy to apply from the special squirter can.

25c, 50c, $1

BOND'S DRUG STORE
Corner George and Hunter Sts.

Just Between Us Women

A daily chat with Examiner neighbors conducted by Anne Wilcox

I wonder how many people in Peterborough are being accused daily of things which they never heard or saw before? It may be a minor item or it may be a grave on.

* * * * * * *

First of all I think people should be positive before accusing or even suspecting any one. It is a grave matter, you know, to accuse when you are not in the least bit certain.

* * * * * * *

Then, too, some people accuse others just to let themselves out, as it were. The next time someone accuses you just investigate a little.

* * * * * * *

Sometimes those most closely connected with the case are suspicious looking and just as often they turn out to be more innocent than the rest.

* * * * * * *

This is one reason why I say one should always get the details before hand. If you don't you may be sorry. It is much easier to be sure than have to apologize later for something you should not have said.

* * * * * * *

Then when you have to apologize you feel somewhat foolish. It makes you appear as if you were big headed—as if you knew something when really you did not know anything.

* * * * * * *

It is humiliating—especially in a group of spectators—to be accused when you are innocent, and at times those who are positively innocent look suspicious anyway. If you don't think this is right, see for yourself when you get the chance.

* * * * * * *

Before coming to Peterborough I was visiting at the home of a young lady who worked in a certain newspaper office. One day she came home from a sort of social gathering, and instead of being in high spirits, she was downcast.

* * * * * * *

I always was an inquisitive sort of a person, so I contrived to find out what the trouble was. It was not very long until I had the whole story. Simple enough, yet humiliating to the young lady.

* * * * * * *

Somehow whenever my friend was the centre of conversation someone would always say: "Oh, don't say anymore about it or you will see it printed in the paper."

* * * * * * *

Of course, it was a pointed remark at her. Do you think this was very courteous? Certainly not, and it was absurd in the extreme. Wouldn't it be nonsense to think of her giving a simple conversation to a newspaper? Surely you can see it is.

* * * * * * *

My friend confided in me in a great many such instances. She said she often debated with herself whether to give up her position at this office or continue on and let people think she did not care.

* * * * * * *

I pointed out to her that it would be a great mistake to give up her splendid position for the sake of a few people who really did not know any better.

* * * * * * *

She told me of another instance where something appeared in the paper and of which she knew nothing. Everyone accused her of it and some even "called her down," in front of a whole lot of people. One was heard to say, "Well, she is the only one who could have done it."

* * * * * * *

I actually laughed when I heard this, even though I did feel sorry for my friend. Surely such people cannot be acquainted with the way a newspaper gets its material, or they would not be so silly.

* * * * * * *

And then when she said they accused her of it in front of a lot of people, I thought to myself that these people were not cultured. If you are positive and want to accuse anyone, do not do it in front of a great many people.

* * * * * * *

Wait until you can do it privately. If you do this, you are courteous anyway. To accuse anyone openly shows that you are not well-bred.

* * * * * * *

Privately you can discuss the matter better; you can give the facts which have led you to accuse this certain person even though they may be of little consequence.

* * * * * * *

Make it as little embarrassing as possible for the one you are accusing and it will be appreciated. You may be accusing falsely, but even so, the one you are accusing will be grateful to you for doing it this way.

* * * * * * *

So the very next time you want to accuse anyone, just make a little investigation and get all the facts first, so that you will not be embarrassed by having to make an apology.

Our Mail

Conducted by ANNE WILCOX

"Dear Anne Wilcox:

This is my first letter to your wonderful page, but I always read all the letters. I have just finished reading "Quo Vadis" letter and I certainly agree with her about married men taking their stenographers or friend's wife out for dinner. If my husband ever came in and told me anything like that, I think there would be war right away. My husband is willing to share my troubles as I am to share his. As a rule we never go out only with each other. And I'm certain he likes my company as well now as before we were married.

It was surely good to see a letter from Marion. I often wonder why she quit, but I think you Anne fill up the page just as good. It is a real treat at night after going to bed to read "Just Between Us Women." I find after working all day to go to bed and get real comfort in reading the paper.

I often wonder where all the neighbors are. I ran into a friend the other day who said she had just finished writing to you, but didn't give me her pen name and I never had any idea she wrote before.

Well dear Anne, I must close. Here's wishing you every success,

Yours sincerely,
Just Another."

Thank you very much "Just Another" for your welcome; but you didn't give me your name so that I may register your pen name—did you do it intentionally or just forget? I hope you will send it in next time you write. It is surprising isn't it to find that your next door neighbor is a contributor to the page—I know I find it quite interesting after reading the letters to discover the signature that it is some one of whom I have heard since my coming to Peterborough. Do come again, soon?

* * *

"Dear Anne Wilcox:

Am rather late welcoming you to our page but it's none the less sincere for all that. Very glad to see that Marion is still keeping an eye on us and that she writes occasionally. I expect the neighbors will turn out in force when the canning and preserving season is over. Have been busy making bean pickle while the beans are nice and tender.

Just a hint to that busy woman who has not time to roll out cookies. I drop the dough by spoonfuls on the pan and then flatten them out with some flat object such as the bottom of a water glass (well floured).

I am enclosing coupon for quite a number of helps if you still have them. Thank you in advance, I remain,

Sincerely,
Jean Christine"

Thank you too, "Jean Christine" for your welcome. It is nice that Marion is still interested in us and I'm sure she will read with interest all the letters which come from the neighbors. Why not send your bean pickle recipe for the neighbors? Your helps have been mailed and I hope they may be of use to you.

VISITING ONTAIO

"Know Mississippi Better" train, with two car loads of agricultural and industrial exhibits, en route for Montreal. Left, Mrs. Grover Fields, Anguilla, Miss., wife of wealthy Delta cotton planter, a member of the party, and right, J. C. Hotton, Jackson, Miss, Mississippi state agricultural commissioner, in full charge of exhibit cars

REGISTER Of Social and Business Meetings

The Register is published to enable organizations planning major meetings to know in advance, and reserve, evenings on which there are no rival attractions. It will pay Peterborough organizations to consult the Register prior to settling dates. Responsible officers should mail notices well in advance.

Before deciding a date for any event, consult the Register to ascertain that there is no conflict with other events—and then send in YOUR date quickly so that other organizations will not use it.

Organization:	Event:	Place:	Time:
	Friday, August 16		
Vimy Ridge Y.O.B.A. 244	Mock Lawn Social	Victoria Hall	8.00 p.m.
	Tuesday, August 20		
Cheerful Workers, St. James	Lawn Social	Mrs. May, Lansdowne St.	.....
Forest A.O.F.	Convention	St. John's Parish Hall	.....
	Wednesday, August 21		
Forest A.C.F.	Convention	St. John's Parish Hall	.....
	Monday, August 26		
Sons of England	Meeting	Lodge Rooms	8.00 p.m.
	Monday, September 9		
Sons of England	Meeting	Lodge Rooms	8.00 p.m.
	Monday, September 23		
Sons of England	Meeting	Lodge Rooms	8.00 p.m.

NORTHERN BISHOP'S WORK NOT FINISHED

Miners and Many Indian Tribes Need Christian Help Badly.

VANCOUVER, B.C., August 16 (Canadian Press). — Bishop I. O. Stringer, of the Yukon, has already spent thirty-seven eventful years in the northern wilderness of Canada, but he regards his work as not nearly completed.

"My present problem," Bishop Stringer said recently, "is threefold. In the first place there are yet Indian tribes to be evangelized—Sticks, Chilcots, and Thlinkets. Then the half-breeds and the poor whites and the isolated miners need more ministrations. In Dawson I have a hostel where the half-breed children can be housed under Christian care while attending the Government school. I have secured part of the old hospital, built in the days of Dawson's prosperity and disused now that the gold rush population has shrunk. It needs extending, for the work must go on. Missionaries are required in the Ross River and Mayo mining districts, too."

It was in 1892 that Bishop Stringer made his first journey down the Mackenzie River and began his labors, first at Fort MacPherson and then for six years at Herschel Island, perhaps the most northerly point of the British Empire.

In those days the Eskimo had an evil reputation, but as a missionary Mr. Stringer went among them, living their life in their snow huts, and their evangelization has gone on with such blessing that along 500 miles of that Arctic coast every native is a convert of the Anglican missions.

Then came a change. After two years of missionary work in Whitehorse, in the great Yukon Valley, Mr. Stringer was appointed to succeed Bishop Bompas in the See then called Selkirk, and now, more intelligibly, Yukon. In 1905 the great Klondike rush had spent its force, gold mining was passing from the scramble of individuals into the hands of companies, and the great white population had begun to shrink. With some flickering revivals it has gone on declining as mines were worked out and no new mining areas were discovered, until now there are only a few thousand whilte men left in the whole of the diocese, four times as large as England. There remain the half-breeds, the Indians, the poor whites, and in the northern part of the diocese the Eskimo.

The journeys which the visitation of the various stations involves are enormous. To get to the southernmost of them from Dawson the Bishop must travel 500 miles up the Yukon River. To get to Fort MacPherson the shortest way is to get up the smaller streams, then through the defiles of the Rockies, where there is no trail for a hundred miles, but a string of bogs between hills. "I have walked it several times," says the Bishop. "My wife walked it two years ago."

CAMPBELLFORD.

Miss Winnifred Hay and Mr. J. J. Lewis Hay, Booth Street, have returned from a week's trip to Montreal, Quebec City and points in Northern Quebec.

Miss Annie Rowe, Healey Falls, has returned to her home after spending a week with her cousin, Mrs. Leslie Brooks, Toronto.

Mr. and Mrs. J. C. Birmingham, Ranney Street, were visitors in Kingston yesterday.

PALESTINE AFFORDS VARIOUS CONTRASTS

Canon Cody Finds Arabs and Jews Mixing Modern Ways With Age-Old Customs.

TORONTO, Ont., Aug. 16 (Canadian Press).—A very curious mingling of the modern and the very old in Palestine was the most striking experience of a wide European and Eastern tour just concluded by Rev. Canon H. J. Cody, pastor of St. Paul's Cathedral here, and former Minister of Education for Ontario. Dark-skinned Arabs in flowing robes tear through the streets in modern motor cars, and attend moving picture theatres to follow adventures of flappers or wild west heroes of another hemisphere. Yet, in the quiet corners of the market places and the shadows of the age-old walls, the Palestine of 3,000 years ago still exists.

Palestine is undergoing a marvellous change, Canon Cody said. "The modern communities of Jews are introducing the customs and inventions of the west. Their introduction, however, has created a vivid contrast which grips the visitor to the Holy Land who finds himself peculiarly an outsider looking in.

"I passed fields in which modern threshing machines were working," he went on. "These were in the modern Jewish centres. Then a few short miles along the road I would hear the tramp of oxen walking round and round the threshing floor, trampling the sheaves as they did 30 centuries ago.

The Arab farmers, numerically the largest group in Palestine, still use the wooden plow. I watched them slowly plodding across their fields, one hand on the wooden plow that is sharpened at one end and the other hand on the ox goad. A little further along modern reapers, plows and harrows would be seen.

"I was particularly impressed by the new modern university in Jerusalem, which is dealing scientifically with the problems of industry and agriculture. It evidences one of the most interesting phases of the new Palestine; the desire of the Jews to bring their country into the work with other nations. Jews migrating from other countries have brought all the languages of the world, so in order to have a common speech they are reviving the old classical Hebrew."

COMBINATION SHOES.

It is smart and decorative this season to have shoes made of two materials. Summer sandals of printed crepe de chine now use straw to match one's hat to finish the shoes.

Eye Strain

May cause congestion and discomfort in the eyes. Almost always this can be overcome by getting properly fitting glasses.

"See Us and See Better."

A.O.H. Lacey
Optometrist
410 GEORGE ST. (Opp. Examiner)
Phone 1160 — 1084J for Evening Appointment.

8tf-Fri

SIMP O'DILL

SO THAT'S WHAT THEY CALL A BUZZ SAW - THEY DO

GEE! IT GOES FAST - I'LL JUST FEEL HOW MUCH AIR IT'S FANNING UP

SRRR

WOW!

HEY! WHAT'S THE MATTER? WHAT ARE YOU HOLLERIN' ABOUT?

O-O-OOO WHY I JUST PUT MY FINGER NEAR THE SAW TO FEEL HOW MUCH AIR IT WAS FANNING UP —

— LIKE THIS AND — WOOPS! THERE GOES ANOTHER ONE!

THE NEBBS -:- Rudy Pole Vaults to Fame -:- By SOL HESS

(Copyright, 1929—by Bell Syndicate, Inc., Trade Mark Reg. U. S. Pat. Off.)
Great Britain Rights Reserved

THIS IS THE WAY THE BOYS AT COLLEGE POLE VAULT - I BET I CAN JUMP OVER THAT SAW HORSE - I BETCHA

OH-OH! WHAT ARE YOU TRYING - POLE VAULTING, EH? - HERE LET AN OLD CHAMPION POLEVAULTER SHOW YOU HOW HE USED TO VAULT WHEN HE WENT TO DARTMORE COLLEGE.

THE IDEA OF THIS POLE IS TO LIFT YOURSELF OVER THE OBSTACLE - IN THE OLD DAYS, I THINK IF I COULD HAVE LIFTED A TELEGRAPH POLE I'D HAVE JUMPED OVER A HOUSE

AND I'LL TELL YOU SOMETHING ELSE - IT WAS MY ABILITY AT POLE VAULTING THAT WON THE NATIONAL INTER-COLLEGIATE MEET FOR MY OLD ALMA MATER.

---- AFTER I HAD OUT-JUMPED ALL THE REST OF THE CONTESTANTS, I TOLD THE FELLOW TO PUT THE BAR AS HIGH AS HE COULD —

-AND YOU CAN IMAGINE THE GREAT ENTHUSIASM WHEN I CLEARED IT LIKE A BIRD-

MY GREAT POLE VAULTING ABILITY PROVED TO BE OF MUCH GREATER VALUE THAN JUST WINNING ATHLETIC MEETS - THIS HAPPENED WHEN I WAS VISITING GRIZZLY IKE - WE WERE IN THE LITTLE VILLAGE OF PLATT-TEENUM - GRIZZLY AND I WERE WALKING ALONG WHEN WE NOTICED A 2-STORY FRAME BUILDING IN FLAMES.

A CRYING YOUNGSTER TOLD US THAT HIS FOLKS WERE AWAY AND THAT HE HAD KNOCKED OVER THE LAMP AND BEFORE HE COULD RESCUE HIS LITTLE BROTHER, WHO WAS UPSTAIRS, THE FLAMES DROVE HIM FROM THE BUILDING.....

LOOKING UP, I SAW THE LITTLE FELLOW - HE HAD CRAWLED TO THE ROOF TO ESCAPE THE FLAMES THAT WERE NOW FAST ENVELOPING HIM - WE BEGGED HIM TO JUMP INTO OUR OUTSTRETCHED ARMS BUT HE SEEMED TOO BEWILDERED AND FRIGHTENED —

BUT RUDY NEBB WAS NOT TO BE BAFFLED BY THIS SITUATION - SO, TAKING A LONG POLE I TORE FROM THE FENCE, I MADE FOR THE HOUSE WHICH WAS THEN A MASS OF FLAMES, AND WITH ALL THE STRENGTH I POSSESSED, VAULTED BESIDE THE CRYING CHILD.... I SUPPOSE YOU WONDER HOW I GOT DOWN WITHOUT JUMPING AND BREAKING MY LIMBS — ?

WITH THE CHILD IN MY ARMS I TOOK THE POLE, WHICH WAS STILL LEANING AGAINST THE BURNING HOUSE AND SWUNG OUT LANDING SAFELY ON A LARGE BUSH WHICH BROKE OUR FALL...

LOOK OUT, DADDY, IF A HOUSE WAS BURNING NOW YOU COULDN'T SAVE THE LITTLE BOY UNLESS HE WAS IN THE BASEMENT!

W. A. Carlson

8-11

NOXAGE

Oshawa and Raybestos Tied For League Honors

VETERAN CENTRAL LEAGUE MAN HOLDS RAYBESTOS TEAM TO 4 HITS IN SECOND GAME OF PLAY-OFFS

Oshawa Arabs Trim Raybestos On Their Home Diamond.

GAME WAS CLOSE.

Both Pitchers Give Splendid Exhibition of Hurling.

"Duke" Dainty veteran of the Central Ontario Leagues proved too much for the Raybestos outfit at the Exhibition Park last night and the Oshawa Arabs won a very close game, three runs to one. Last night's win puts the two teams on even footing in the playoffs of the Lakeshore League as each outfit has lost its home game. The final game will probably be played in Port Hope on Saturday. Both Kitchen and Dainty pitched splendid ball with the showing of the young local hurler being on a par with that of the veteran. The Rays failed to connect with Dainty's offering who only allowed them four well scattered hits and in four of the seven innings had them shutout.

One of the largest crowds of fans of the season watched last night's game and on more than one occasion the decisions of umpire-in-chief Rowden failed to meet with their approval.

Kitchen struckout seven men and only allowed four passes while Dainty struckout six and allowed five passes. The Oshawa outfit connected when hits meant runs and coupled with bad errors on the part of Rays they ran in three runs, two in the fourth and one in the sixth. The Rays on the other hand failed to hit in the pinches and one or two occasions poor base running accounted for the side being retired. In the fourth a close decision by Umpire Rowden at the plate meant the downfall of Raybestos to score when the bases were full.

Dainty pitching his second game of the season was the only player to get two safeties.

How It Went

In the first McDougall for Oshawa laid one down to third base, Little drove a hot one to Batten. Elliott was safe when Nicholls failed to get the drive but was caught off first by Collins in a splendid throw. 0 runs, 0 hits, 1 error.

Batten lifted one to third, Nicholls went down on a drive to third, Corrin was safe on McDougall's error, Collins got a saver when Goodall made a poor throw to first and Mein lifted one to left field to retire the side. 0 runs, 0 hits, 2 errors.

Hubbel, first up for Oshawa, struck out; Dainty singled; Cook was safe on first but aDinty was caught making second; Goodall bunted but was out, Collins to Hickey. 0 runs, 1 hit, 0 errors.

Moore lifted one to right; Rogers was out, McDougall to Hubbell; Hickey walked and was safe on second when Goodall missed the throw, Kitchen singled to score Hickey and Batten struckout. 1 run, 1 hit, 1 error.

Gower walked; Broad sacrificed; McDougall hit to Nicholls who tagged Gower and Little struckout. 0 runs, 0 hits, 0 errors.

Nicholls lined one to second, Corrin hit to Little, Collins after hitting twelve fouls singled over second; Mein struckout. 0 runs, 1 hit, 0 errors.

Elliott and Hubbell, first two up in the fourth, singled; Dainty struckout and Cook singled into left to score both Elliott and Hubbell; Goodall struckout and Gower lifted one to Rogers. 2 runs, 3 hits, 0 errors.

Moore and Rogers both singled and and Hickey walked to fill the bases; Kitchen hit to Little who threw Moore out on a close decision at the plate and Batten struckout. 0 runs, 2 hits, 0 errors.

Broad hit out to Kitchen, McDouugal struckout, Little was safe when aBtten threw high over first; Elliott and Hubbell walked to fill the bases, but Dainty lifted one to Batten. 0 runs, 0 hits, 1 error.

Nicholls lifted one to short, Corrin walked, Collins hit to left field and Mein struckout. 0 runs, 0 hits, 0 errors.

Cook, first man up in sixth walked; Goodall sacrificed; Gower was out, Kitchen to Hickey; Broad was safe when Batten heaved another high one over Hickey's head, McDougall singled scoring Cook; and Rogers made a wonderful catch of Little's fly. 1 run 1 hit, 1 error.

Moore filed to middle field, Rogers struckout; Hickey was safe when Cook dropped the ball, but Kitchen hit to second. 0 runs, 0 hits, 1 error.

Elliott lifted one to Rogers in the final frame Hubbell struckout; Dainty singled and Cook struckout. 0 runs, 1 hit, 0 errors.

Maudsley batting for Batten struckout; Nicholls walked but was caught stealing second; Corrin lifted one to Dainty. 0 runs, 0 hits, 0 errors.

The box score:

Raybestos—	A.	B.	R.	H.	P.	O.	A.	E.
Batten, s.s.	3	0	0	2	2	2		
Nicholls, 3b.	3	0	0	1	1	1		
Corrin, r.f.	3	0	0	0	0	0		
Collins, c.	3	0	1	7	3	0		
Mein, 2b.	3	0	0	0	1	0		
Moore, m.f.	3	0	1	0	0	0		
Rogers, l.f.	3	0	1	3	0	0		
Hickey, 1b.	1	1	0	8	0	0		
Kitchen, p.	3	0	1	0	3	0		
*Maudsley	1	0	0	0	0	0		
	26	1	4	21	10	3		

*—Batted for Batten in eighth.

Oshawa—	A.	B.	R.	H.	P.	O.	A.	E.
McDougal, 2b.	4	0	1	0	3	1		
Little, m.f.	4	0	0	3	1	0		
Elliott, 3b.	3	1	1	2	1	0		
Hubbell, 1b.	3	1	1	3	0	0		
Dainty, p.	4	0	2	1	0	0		
Cook, l.f.	3	1	1	2	0	1		
Goodall, s.s.	2	0	0	2	0	2		
Grover, r.f.	2	0	0	1	0	0		
Broad, c.	3	0	0	7	1	0		
	28	3	6	21	6	4		

Oshawa	0	0	0	2	0	1	0	—3		
Raybestos	0	1	0	0	0	0	0	—1		

Summary: First on balls—off Kitchen 4, off Dainty 4; struckout—by Kitchen 7, by Dainty 6; left on bases—Raybestos 8, Oshawa 9; double plays—Little to Broad; sacrifice hits—Goodall and Broad; umpires—Rowden (Port Hope) at plate; Lebarr (Peterborough) on bases.

BASEBALL RESULTS Standings

INTERNATIONAL LEAGUE

	Won	Lost	P.C.
Rocheser	76	48	.613
Toronto	71	56	.559
Baltimore	66	56	.541
Reading	64	57	.529
Montreal	62	63	.496
Buffalo	62	64	.492
Newark	56	66	.459
Jersey City	38	85	.309

Thursday's Results.

Toronto 8-6, Newark 5-2.
Montreal *5-2, Jersey City 1-0. *10 innings.
Rochester 8-9, Baltimore 4-10.
Buffalo 13-4, Reading 6-3.

NATIONAL LEAGUE

	Won	Lost	P.C.
Chicago	72	34	.679
Pittsburg	64	43	.598
New York	61	50	.550
St. Louis	55	54	.505
Brooklyn	48	61	.440
Cincinnati	46	63	.422
Boston	45	65	.409
Philadelphia	43	64	.402

Thursday's Results.

New York 9, St. Louis 7.
Chicago 9-4, Brooklyn 5-5.
Boston 2, Pittsburgh 1.
Philadelphia 5, Cincinnati 4.

AMERICAN LEAGUE

	Won	Lost	P.C.
Philadelphia	81	31	.723
New York	65	43	.602
Cleveland	58	52	.527
St. Louis	58	54	.518
Detroit	54	57	.486
Washington	47	61	.435
Chicago	43	69	.384
Boston	35	74	.321

AMERICAN LEAGUE.
Thursday's Results.

Detroit 3, New York 0.
Washington 9, Chicago 4.
St. Louis 3, Boston 0.
Philadelphia at Cleveland—rain.

AMERICAN ASSOCIATION.
Thursday's Results.

Minneapolis 2-*10, Toledo 1-5. *12 innings.
Kansas City 4, Indianapolis 2.
Columbus 3, St. Paul 1.
Louisville 16, Milwaukee 7.

AUSTRALIAN TEAM TO VISIT ENGLAND

Dates for International Games Under Rugby Union Rules Announced.

LONDON, Aug. 16.—(By the Canadian Press.)—The coming football season will be heightened in importance by a visit of an Australian team. The visitors will play most of the individual clubs in the rugby league and also three test matches. The dates for the international encounters will be: First test, Crave Park, Hull, Oct. 5; second test, Headingley, Yorkshire, Nov. 9; third test, Swinton, Manchester, Jan. 4. The Australians will also meet a team representing Wales at Pontypridd on Jan. 18.

The dates for the international games under rugby union rules are:

Jan 1— France vs. Scotland at Paris.
Jan. 18— Wales vs. England at Cardiff.
Jan. 25—Ireland vs. France at Belfast.
Feb. 1 — Scotland vs. Wales at Murrayfield.
Feb. 8—Ireland vs. England at Dublin.
Feb. 22— Scotland vs. Ireland at Murrayfield.
Feb. 22 — England vs. France at Twickenham.
Mar. 8—Wales vs. Ireland at Swansea.
Mar. 15— England vs. Scotland at Twickenham.
Apr. 21—France vs. Wales at Paris.

Browns Outhit Boston Red Sox To Win 3-0

ST. LOUIS, Aug. 16 (Canadian Press).—In an extremely fast game yesterday, the Browns outhit the Boston Red Sox and won 3 to 0, evening the series at one and one. The game lasted one hour and sixteen minutes.

WANT THEIR OWN MEN

LONDON, Aug. 14—The emigration of young men from South Wales has caused a young woman to voice her criticism and anxiety over her reduced chances of matrimony. Canada and the United States have so beaconed to ambitious males that the ratio now in some parts of South Wales is three girls to one man.

Toronto Gains on Wings in Loop Race

GRAFTON'S WIN LEAGUE HONORS

Clothiers Take 6-3 Decision From Leafs in Second Game of Play-offs.

HARD FOUGHT BATTLE.

Grafton's hard hitting Bantam team won the city championship and the rgiht to enter the provincial play-offs last night at James Stevenson Park by defeating the East City Maple Leafs, 6 to 3, in the second game of the play-offs.

The game was a hard fought battle throughout and convinced the fans in a decisive manner that the Grafton team are the cream of the local Bantam league.

The Maple Leafs got away to a poor start when Starr dropped the third strike, allowing McCullough, the lead-off Grafton batter to reach first. He stole second and third and came home on a wild pitch over third base. Grafton's collected two hits in this frame and at the end of innings were two runs up.

Stanger, the Grafton pitcher, fanned the first two men to face him, was nicked for two hits by the next two, Burton and Calladine, but pulled himself out of the hole by striking out Connors, to retire the side.

He held the East City crew scoreless until the seventh innings, when they pushed two runs across and added another in the eighth. Stanger pitched masterly and effective ball throughout, fanning 17 of the 38 batters to face him and issued three free passes. He retired the side in the fifth by striking out the last man with the bases loaded.

Whitnell, who started for the Leafs on the mound, had plenty of steam but was hard hit. He fanned two and allowed seven hits in four innings. He was replaced by Calladine, who finished strong and pitched nice ball. He struck out seven, and allowed four hits in four innings.

Gardiner made a feature play in the seventh innings for the Maple Leafs when he made a one-hand catch of Craig's hot drive to hold a runner on third.

The Grafton team outplayed the losers in almost every stage of the game, having a decided advantage in size over their opponents. Cadd, catching for the winners, made base-stealing a risky practise. Mowry and Braund played nice ball in the outfield and the latter uncorked the longest hit of the game, when he hammered a three-bagger into left field. Routley also collected a three-bagger as well as a single for the winners.

Grafton's:	AB	R	H	PO	A	E
McCullough, 1b.	5	1	0	5	0	0
Cadd, c.	5	2	2	17	2	0
Jay, ss.	4	0	1	1	0	0
Braund, lf	4	2	3	1	0	0
Craig, 3b	4	0	1	1	0	0
Routley, 2b	4	0	2	1	1	0
Hetherington, cf	4	0	0	0	0	1
Mowry, rf	4	0	1	1	0	0
Stanger, p.	4	1	1	0	18	0
	38	6	11	27	21	1

Maple Leafs:	AB	R	H	PO	A	E
Gardiner, 3b	5	0	1	2	1	0
Starr, c	5	0	0	9	0	1
Burton, lf	4	1	2	1	0	0
Calladine, rf	4	0	1	0	9	0
Connors, 2b	3	0	0	2	3	1
Dixon, ss	3	0	0	0	1	0
McCarthy, 1b	3	1	0	8	0	0
Williamson, cf	4	1	0	0	0	1
Whitnell, p.	4	0	1	1	3	0
	35	3	5*23	17	3	

*Stanger bunted foul and was out.

Summary

Three-base hits — Braund and Routley. Stolen bases—Grafton's, 8; Maple Leafs, 5. Left on bases—Grafton's, 9; Maple Leafs, 8. Struck out—by Whitnell, 1; by Calladine, 7; by Stanger, 17. Bases on balls—off Stanger, 3.

Umpire—Alex Kay.

LEAFS TAKE DOUBLE FROM NEWARK IN TIMELY HITTING AND FAST FIELDING TUSSLE

Twin Victory Follows O'Neill's Drastic Action in Suspending Cantrell and Warning Rest of Players Regarding Laxity of Rules.

LEAGUE LEADER'S MARGIN CUT TO SIX AND ONE-HALF GAMES

Orioles Stage Two Run Rally in Seventh Inning To Win Nightcap of Twin Bill 10-9 After Dropping the Opener 8-4.

NEWARK, August 16. (C.P.) — Steve O'Neill slapped a $200 fine and indefinite suspension on Guy Cantrell on Wednesday, and at the same time passed out some timely advice to the rest of his Leafs.

And his Leafs went out yesterday and slapped two decisive defeats on the Newark Bears as neat as you please. The scores were 8 to 5 and 6 to 2.

Whether Steve O'Neill's drastic action brought it about the Leafs played sparkling ball in both contests. The pitching was tight, the fielding just as Scotch, and the hitting hard and timely.

The double victory, while the Rochester Red Wings were breaking even with the Orioles, enabled the Leafs to cut the league leaders margin to six and one half games. The Leafs have won seven games and lost three on the present road trip.

ORIOLES WIN NIGHTCAP.

BALTIMORE, August 16. (C.P.) — The Orioles finally managed to defeat the Rochester Red Wings when they staged a two run rally in the 7th inning of the nightcap to win 10 to 9, after dropping the opener 8 to 4 here yesterday.

Eddie Mooer's long fly against the left field fence, scoring Brower and Layne, was the deciding blow of the game. In a previous trip to the plate Mooer had sent two mates home ahead of him with a home run drive to right field.

KEYS' STREAK BROKEN

JERSEY CITY, N. J., August 16. — (C. P.) — Reading's five game winning streak was shattered here yesterday when Buffalo took both ends of a double header, 13 to 6, and 4 to 3.

George Fisher, hard hitting outfielder, hit a home run in each game to increase his total to 33.

To-morrow's Soccer Bill C. P. C. Versus Brinton

Replay Cup Tie At King Edward Park—Kick-off At Three.

Saturday's soccer bill is the replayed Peck Cup tie between the Canadian Packing and the Brinton A. A. on Saturday afternoon. Kick-off at three o'clock. Referee, A. Aitkenhead.

The fans will be assured of a real game because these teams have had many drawn encounters which has produced thrills galore.

C.P.C. team for Saturday will be: Griffin, goal; Westwood and Agnew, backs; Carmichael, Buchan and Bromley, halves; N. Downer, A. Beggs, O. Halloran, T. Craig and T. Williams, forwards. Reserves, R. Preston and S. Laidler.

Belleville Rink Wins At Annual Tournament

BELLEVILLE, Aug. 16.—Early this morning the lawn bowling tournament annually held in this city was brought to a successful conclusion. Rain in the early part of yesterday marred the lawns, but at the close they were as fast as ever, but rather tricky on the draws. Two trophies, the Riggs and Ritchie Cups, were competed for, and two Belleville rinks, one skipped by C. J. Symons and the other by Dr. A. B. Haffner, were the victors. Thirty-two rinks competed. In the Riggs Trophy C. J. Symons and W. Walshe, both of Belleville, competed in the finals. Symons winning 15—9. The Ritchie final was between Dr. Haffner of Belleville and F. P. Hindle of Tweed, with the Belleville rink winning 16—13 after being down ten shots at the end of the eighth. Mr. R. J. Wray at the conclusion of the tournament presented the prizes to the winners and runners-up.

CANADIAN EXPLORER

Dr. Daniel Davenport, only Canadian explorer to have penetrated jungles of Africa, who went to Belgian Congo on Belgian expedition to drive out natives from sections infested by Tsetse fly, bite of which caused hundreds of deaths.

SHEEDY LOANED.

No transaction entered into during the season by the Toronto club occasioned more surprise than the loan of the former Baltimorean, Clayton Sheedy, to the Buffalo club for the duration of the campaign. Sheedy, who can play first base and the outfield with equal facility, was slow in showing form in the spring, probably for the reason that he didn't report to the training camp until late, and as there was no place for him in the line-up it was decided to send him to the Bisons, with which club he would get regular work.

Tigers Win Easy Victory From Yanks

DETROIT, Michigan, August 16. — (C.P.) — Taming the Yankees to the tune of a two-hit shut-out here yesterday, Earl Whitehill pitched the Tigers to the easiest victory they have scored in months. The score was only 3 to 0, but behind Whitehill's box work this small figure looked colossal.

The Detroit southpaw held the champions hitless until the seventh, when Bob Meusel beat out a single to Westling, recruit infielder. Roy Sherid, Whitehill's pitching opponent, got the only clean single off the Detroit star in the eighth.

TORONTO BEAT MONTREAL.

TORONTO, Ont., August 16 (Canadian Press). — In a close, well-played polo match here to-day Toronto registered its second triumph of the present series by defeating Montreal 13 goals to 11. The winners had previously beaten the St. Charles Country Club team of Winnipeg.

CUBS DIVIDE DOUBLE BILL WITH ROBINS

Chicago Advances in Loop Race When Pirates Lose To Boston.

ANOTHER FAN RAID.

Giants Defeat Cardinals 9-7 in Opener of Three-Game Series.

BROOKLYN, N.Y., Aug. 16. — (Canadian Press).—The Cubs began their final invasion of greater New York for 1929 by gaining an even break with the Robins at Ebbets Field yesterday, winning the first game by 9 to 5 and losing the second by 5 to 4. The Pirates lost to Boston, and the Cubs thus gained half a game on the day.

Guy Bush in the opener chalked up his seventeenth victory of the season. Dazzy Vance was effective in the pinches of the nightcap.

The first game ended in a barrage of pop bottles aimed at Umpire McLaughlin in the last half of the ninth, after Rube Dressler had been called out for being hit by a batted ball. Frederick followed with a home run, bringing McLaughlin back to third base and within range of the bottle throwers in the stands. Police checked the bombardment.

GIANTS RALLY TO WIN

NEW YORK, N.Y., Aug. 16. — (Canadian Press).—A five-run rally in the seventh, topped by Melvin Ott's thirty-first home run, enabled the Giants to defeat the Cardinals by 9 to 7 here yesterday in the opener of a three-game series. It was a seesaw game, in which eight pitchers were employed, five of them by the Giants.

BRAVES EVEN SERIES

BOSTON, Aug. 16. — (Canadian Press).—The Braves evened the series with Pittsburg yesterday when Ed. Brandt held the Pirates to two hits.

Pittsburg scored in the sixth on Comorosky's sacrifice fly to Richbourg after Brandt had passed three men, filling the bases.

HOMER WINS FOR PHILLIES

PHILADELPHIA, Aug. 16.—(Canadian Press).—O'Doul's twenty-third home run of the season, with two men on bases, gave Philadelphia a victory over the Cincinnati Reds yesterday. The final count was 5 to 4, giving the home team its second win of the series.

Senators Take Second Game Of Chicago Series

CHICAGO, Ill., August 16. (C.P.) Washington won the second of the series 9 to 4, from the White Sox yesterday. The Senators pounded Faber and Adkins for a total of 16 hits, while Marberry and Braxton combined to check the Comiskey team.

Marberry was pitching well when he was compelled to retire on account of illness. Braxton finished.

Our Boarding House - - - - - - - - - - *By Ahern*

For Safe Driving

CARE demands alertness all the time, driving or walking.

COURTESY demands consideration for other motorists and pedestrians.

COMMON SENSE demands frequent adjustment of BRAKES, STEERING GEAR, HEADLIGHTS.

THE KEYSTONE OF SAFETY
CARE
COURTESY
COMMON SENSE

Highway Safety Committee

Hon. Geo. S. Henry, *Chairman*

Softball League Play-Off Starts On Monday Night

MORE TRUTH THAN POETRY

POETRY FOR THE PEOPLE.

Supposing you haven't a dollar;
Supposing you haven't a job
Keep up a stout heart and enact a man's part,
Don't sit in a corner and sob.
Forget all your troubles and sorrows
Be sure that you soon will win out
And say with a grin, "Though I may be all in
There is nothing to worry about!"

Supposing you nudged a policeman
As you scorched down the street in your car
Do not sigh with regret; do not futilely fret,
Or think how unlucky you are.
If it cost you six months for your error—
As it will, beyond any sane doubt,
Though the future looks dark, just serenely remark:
"This is nothing to worry about!"

If the girl you adore takes a fancy
For a chap with more money and brains
Observe to yourself: "It's the lads with the pelf
That get all the good looking Janes."
Far better than take up hard drinking
Or sit on a park bench and pout
Is to say "Well that gal was a pretty poor pal,
But it's nothing to worry about!"

If a poet assures you that troubles
Are usually all for the best,
Do not pick up a stick or a stone or a brick
And bash the poor bard on the chest.
At heart the good cheer-monging rhymster
May really be quite a good scout,
And whether or not it don't matter a lot
And it's nothing to worry about!

INDISPUTABLE EVIDENCE.

That parable about the mote in your brother's eye and the beam in your own indicates that there were efficiency experts even in Bible times.

WORTH SEvIOUS THOUGHT.

The next world problem will be what to do with the time we save every year through faster ships and planes.

GIGANTIC UNDERTAKING.

Cool air is now being forced into the Halls of Congress. A lot of it will be needed to reduce the temperature of the air which is put into circulation there.

(Copyright, 1929, by the Bell Syn., Inc.)

ARGENTINE GIANT STOPS TOM HEENEY

Campolo Batters Plucky New Zealand Heavyweight Into Submission.

EBBET'S FIELD, Brooklyn, Aug. 16.—Another smashing giant from the Argentine, fully as threatening to heavyweight supremacy as the Luis Angel Firpo of six years ago, battered his way into the heavyweight picture last night over the punch-shattered form of gallant Tom Heeney.

Surprisingly clever for all his 223 pounds of bone and muscle, Victorio Campolo, the new galloping Gaucho of the Pampas Country, spread the hard rock from New Zealand on the ring of the big National League ball park as only Gene Tunney, in his valedictory as heavy-weight champion, was able to do before him. Campolo was awarded the bout on a technical knockout in the ninth round of a ten-round match as Heeney, torn by body punches and reeling under ponderous right-hand smashes to the jaw, staggered helplessly into the arms of Tom Crowley, the referee. The round lasted 2 min. 46 sec.

It was a vicious slugging battle from the opening gong, the kind of a Donnybrook free-for-all heavyweight fans have sought in vain at major ringsides since Jack Dempsey lost his title. In the nine rounds Heeney was on the floor twice, once for no count in the eighth, and finally, in the ninth, just before the end came. To the 18,000 fans gathered in the National League ball park, these were the only moments when the bout was not jammed with thrilling action.

The South American nailed Heeney with one crushing right after another to the chin in the eighth, and in the ninth caught Tom in a neutral corner as Tunney did last summer. The smashes piled up on Heeney's head, his knees crumbled, and he went down for a count of five. When he came up he was in such bad shape that the referee had to lead him on trembling and rubbery legs to his own corner.

Angus Snyder, young heavyweight, who started his fistic career in Winnipeg, punched out a decision over Jack Roper of San Diego, Calif., in a ten-round preliminary. Snider weighted 189, Roper 197.

Snyder won the decision through his superior speed, aggressiveness and cleaner punching. There were no knockdowns, but Roper suffered a cut under his right eye and split lips as early as the fourth round.

Bronx Swimmer Sets New Endurance Record

NEW YORK, N.Y., Aug. 16 (C.P.)—A swimming endurance record of 61 hours was claimed for Mrs. Corinne Rossburg, 18 years old, after she was taken unconscious from a Bronx swimming pool early to-day.

Mrs. Rossburg, of Reading, Pa., started her endurance swim at 1.30 o'clock Tuesday afternoon. She was so exhausted when taken from the water that a physician ordered her removal to St. Francis Hospital. It was said she would be compelled to remain there several days before returning to her home in the Bronx.

The former record of 60 hours was made by Mrs. Myrtle Huddleston last September at a Coney Island pool.

HIGHWAYS AND BYWAYS IN THE SPORTS WORLD

BOOSTS AND KNOCKS For EVERYONE

(By "TED" OUTRAM)

The remaining games in the Softball League's schedule will not be played, since a winner must be declared by August 24 to enenter the Ontario playoffs. Harrison's and Bridgenorth Wildcats are tied for the first place and these two teams have opened up such a gap between them and the clubs following that they have earned the unquestioned right to play off for the city championship. The first game is scheduled for Monday night on the Central School grounds and the second on Wednesday evening. If a third is necessary it will be fought out on Friday. The winner of the series will take the silverware, and will meet the Oshawa champions in the second round of the Ontario championship.

Harrison's nine was defeated 13 to 6 last evening by Teco, augmented by three non-members of that club. The winners slammed Dundas's offerings to the far corners of the field.

* * * * * *

The only ball game to be played in the city this Saturday is the Junior O.B.A.A. fixture, in the semi-final round for the provincial championship, between Moose, Belleville's champions, and the Kiwanis team, local winners. Jack Deannard's team lost the first game in the Quinte town and a win is absolutely necessary for them to-morrow. The strongest line-up, with Crary on the mound, will be sent into the struggle. Belleville is a much improved team from their exhibition appearance here some weeks ago, and Ab. Young, their twirler is a youngster of great ability.

This game should pack the stands at Exhibition Park since there are players of senior calibre on both teams. It will get underway at 4 o'clock.

* * * * * *

The Raybestos defeat at the hands of Oshawa Arabs last evening was their first loss in twelve straight games. They are expected to revert to form and dispose of Hank Kohen's aggregation, "Duke" Dainty and all, at Port Hope, in the final game of the series tomorrow afternoon. Sailor Maudsey may be sent to the mound to start the fray, his arm having improved considerably under patient care during the past two weeks. Manager Art Primeau and his team are not wasting any tears over last night's result and are confident of final victory.

* * * * * *

The McMurrich team, Toronto champions, will likely be the opponents of the Loyal Order of Moose team, undefeated local champions, for the Juvenile championship of the province. McMurrich's swamped Guelph, last year's Ontario champs., 23 to 0, in Guelph last Saturday, and the return game is billed for Stanley Park to-morrow.

Since the completion of the local schedule two weeks ago, Des Hunt has kept his young players at regular practises and they appear to be in great form to meet the best in Ontario. A practise is called for the Exhibition Park at 6 o'clock this evening.

* * * * * *

It begins to look more and more as though the baseball enthusiasts can book their seats for the world series, and also for the "little" world series between the International and American Association winners.

The Athletics are sure winners in the American League, their lead being increased to 13 1-2 games, while the Cubs are now 8 1-2 games in front of Pittsburg in the National Rochester is leading in the International by 6 1-2 games, while in the American Association, Kansas City is 7 1-2 games in front.

There will have to be big slump in order for an interesting finish to be staged in any of the four circuits.

RESULTS OF GLADIOLI SHOW

The results of the judging of the gladioli on display in the Teco store window were announced to-day by W. H. Young, president of the Horticultural Society, as follows:

Best spike, white— 1 Miss A. M. Clark.

Best spike, pink—1 Mrs. A. Spencely.

Best spike, blue—1 Mrs. A. Spencely.

Best spike, yellow — 1 Mrs. A. Spencely.

Best spike, red — 1 Mr. George East.

Best spike, blotched — 1 Mrs. A. Spencely.

Best spike, smoke— 1 Miss A. M. Clark.

Best six varieties, one spike of each—1 Mrs. A. Spencely; 2, Mr. W. Mantell ;3rd ,F. Biddle.

Best three spikes, alike or different—1 Mrs. A. Spencely; 2, Mr. John Edgar; 3, Mr. S. T. Harris.

Best individual spike—1 Miss A. M. Clark (Mrs. Hornberger, white.)

Seedlings with throat marking — 1 A. Spencely.

Seedling ,best of any kind— 1 A. Spencely.

Another seedling (smoky) worthy of mention, was shown by A. Spencely.

Sweet peas, six varieties— 1 Mrs. Spencely.

Merit award for purple gladiolis—Mr. R. Carr.

The judges were Harry Carter and Fred Hall of Romaine street.

Mr. Carter said the quality of the gladioli was better than last year. Some exhibitors cut their spikes too short. The blooms were good, but the exhibits would be depreciated because of their lack of foliage and also because of the short stems. Those who showed seedlings are advised to have them proved on the Government trial grounds to establish their variety. The Horticultural Society expresses its thanks to the Peterborough Milk Products Company for the loan of milk bottles in which the flowers were displayed.

PROBE WITNESS BRINGS CHARGES

Claims Head of Builders' Council Advocated Sabotage On Delinquent Plumbers.

CLAIMS TO BE PROVED·

WINDSOR, August 16. (C.P.) — A charge that sabotage was advocated by an official of the Amalgamated Builders' Council as a step in their campaign against delinquent plumbing contractors, was made on the witness stand by David Marshall, a former member of the Border Cities Master Plumbers' Association before the Royal Commission investigating the council's activities. The witness named Alex. White, President of Local 112 of the A.B.C., and claimed at a meeting of the Plumbers' Committee white had advised that the sewer pipes on a certain job should be filled with cement.

Last night White challenged Marshall to retract his evidence or furnish proof and threatened legal action. It was claimed the proposed action was suggested against a contractor who had failed to comply with the requirements of the Plumbers' Guild.

Rip Collins, former Leaf, St. Louis pitcher, has an arsenal of 135 guns of all sizes. He hunts in the off-season.

RUN IS MADE ON N. Y. BANK

Report of President's Death Causes Depositors To Flock To Bank.

TAKE OUT $2,000,000.

NEW YORK, August 16. —(C.P.)— A carbuncle on the back of the president's neck indirectly helped to start a run yesterday on the Bay Ridge Savings Bank in Brooklyn.

Two thousand depositors rushed into the bank and before they had been quieted, and before some of them sheepishly returned and reopened their accounts, they had drawn out two million dollars.

Several days ago Dr. Maurice T. Lewis, the president, went to a hospital in Connecticut to have a carbuncle removed from the back of his neck. False rumors of his death and of a run on the bank had resulted, started the actual run.

Extra tellers, a total of 17, and attendants at the door to hand out withdrawal slips, as well as police, handled the large crowds.

Norman Perry, brother of James A. Perry, killed in an aeroplane fall, will operate the Indianapolis club for the present, though he may sell if a buyer comes along.

HIGH WINDS MAR SHOOT

Conditions Again Bad At Dominion of Canada Rifle Association Meet.

BURKE AGAIN WINNER.

CONNAUGHT RIFLE RANGES, Ont., Aug. 16 (C.P.)—Conditions were again bad for the fifth day's shooting at the Dominion of Canada Rifle Association meet here to-day. While the sky was clear, there was a very high wind sweeping the ranges from west to east, and the marksmen were allowing a lot of windage.

Extra series and practice shots are the first on the agenda, to be followed by the City of Ottawa match, 300 and 900 yards later in the morning.

Full results of the King's Medal match, won by Lieutenant Desmond Burke of Ottawa, for the third time yesterday, show that the former King's Prize winner scored 166 in the deliberate, fire with movement, rapid and snap shooting practices, five higher than the score made by Major J. Jeffrey, of London, in winning the same event last year.

Next in order were Sergeant W. J. Livingstone, Ottawa, with 153; Sergt. J. Billack, Medicine Hat, 137; Lt. T. E. Snow, London, 135; Captain W. H. Blake, Regina; Lieutenant H. W. Bishop, Ottawa, 127.

Again Take Honors

Governor-General's Foot Guards, Ottawa, added to an already imposing list of prizes when they annexed the General Sir Arthur Currie Trophy, awarded to the team making the highest score in the four practices of the King's Medal competition.

Lieutenant J. Bowen, Edmonton, won the Bostock Memorial Trophy, open to officers and men who are members of a cavalry, artillery or mounted rifle unit of His Majesty's Forces, for the highest aggregate score in the first stage of the Governor-General's match yesterday. Lieutentant Bowen scored 99.

Victoria Rifles, Montreal, won the Gordon Highlanders' musketry trophy, awarded to the team composed of eight men competing the first stage of the Governor-General's match, making the highest aggregate score at 200, 500, and 600 yards. 48th Highlanders, Toronto, came second, with 775; six points behind the Montrealers. Royal Hamilton Light Infantry took third place with 769, while the Governor-General's Foot Guards, Ottawa, were next with 766.

HOME TOWNERS

CAMPBELLFORD
Tidbits, Interesting and Humorous

Work on the sewer extension on Saskatoon Avenue has been started. This is in accordance with the promise of the Council to commence operations there right after Old Home Week. The sewer is to be 750 feet long and a water main will also be laid in the excavation.

FIELD CROP PRIZES.

The list of prize-winners for the best standing field crop of oats has been announced. The competition was sponsored by the Department of Agriculture, and the judging was done on crops covering a five-acre area. The prize-winners are: 1, A. H. McKelvie; 2, W. A. Wynn; 3, M H. West; 4, William Rannie; 5, Alex. Hume; 6, Garnet Curle; 7, Roy Walker.

NOT RECEIVED FAVORABLY.

Chautauqua does not seem to be meeting with a very open-handed reception in Campbellford. As far as can be learned, it is a case of once bitten twice shy . Several years ago, Campbellford men signed a Chautauqua contract and then had to dip down in their pockets when the series ended. They do not wish to let themselves in for another hand-out. After working all day yesterday, Miss Stewart was forced to admit defeat, not having obtained even one signature. However, she is still trying to secure enough signatures to bring Chautauqua to Campbellford this winter, and believes she will be successful. Late last night word was sent in from another man who would sign the contract. This brings the number of signatures to half that required. Miss Stewart is at the St. Lawrence Hotel, and will be pleased to explain the contract to any who are interested.

THEATRES

AT THE CAPITOL

"Syncopation" is brilliantly presented at the Capitol.

"Syncopation," is a melodious, tuneful, sprightly, sparkling film music extravaganza which bowed its way into the Capitol theater yesterday and into the hearts of enraptured theatergoers.

Here, if anywhere, the tired business man can go and forget dull care in sprightly tunes, sparkling repartee, golden voices and glittering romance.

But that's not all. "Syncopation" has a very real and very moving romance. It is the tale of a pair of wedded hoofers, the team of Sloane and Darrel, played by Barbara Bennett and Bobby Watson, who have been playing the small time. Fame and fortune unexpectedly smile upon them and with wealth and white lights come those differences that break hearts and burst wedlocks. Villainy stalks the wife and sorrow visits the pathetic heart-broken husband when wifie takes her departure but it all comes out in the wash with Sloane and Darrel eventually in each other's arms.

Much of the action takes place in a cabaret where song and dance hold forth and Fred Waring's famous Pennsylvanians jazz forth nine smashing melodious numbers. The haunting melodies sung by Morton Downey as a song plugger are going to be hard to forget and the tripping fantastic of Barbara Bennett, beautiful daughter of the famed Richard Bennett, and once dancing partner to the celebrated Maurice will linger long in the memory.

Go and see it. "Syncopation's" just what they call it, a great big smashing musical extravaganza on the screen with hosts and flocks of sensational song numbers and musical hits. You'll delight in the work of the sparkling cast which includes, among others, Ian Hunter, Morton Downey, Osgood Perkins, Mackenzie Ward, Verree Teasdale and Dorothy Lee. And we'll venture a bet that you'll come away humming some of those song hit numbers such as "I'll Always Be in Love with You," "Jericho," and "Do Something." Yes, you will surely "Do Something" for yourself when you see "Syncopation."

HOME RUN STANDING.

HOME RUNS YESTERDAY

Ott, Giants, 1; Hornsby, Cubs, 1; Cuyler, Cubs, 1; O'Doul, Phillies, 1; Frederick, Robins, 1; Rice, Detroit, 1; Goslin, Senators, 1.

NATIONAL LEAGUE LEADERS

Klein, Phillies, 33; Ott, Giants, 31; Wilson, Cubs, 30; Hornsby, Cubs, 26; Bottomley, Cardinals, 25; Hurst, Phillies, 25.

AMERICAN LEAGUE LEADERS

Ruth, Yankees, 31; Foxx, Athletics 28; Simmons, Athletics, 27; Gehrig, Yankees, 27; Alexander, Tigers, 19.

LEAGUE TOTALS

National, 598; American, 462. Grand total, 1,060.

Cricket

The cricket match scheduled for to-morrow afternoon at the Oval between the Peterborough Cricket Club and the C.G.E. Club has been postponed as the grounds are being used for a picnic. The Peterborough C.C. will practice to-night at 6.30.

BRITISH SOCCER DATES.

LONDON, Aug. 16. — (Canadian Press).—Dates for important soccer fixtures in the British Isles this season are:

Inter-League Matches.

Sept. 25—English Football League versus Irish League, Everton.

Oct. 9—Irish League vs. Scotland, in Ireland.

Nov. 2—Scottish League vs. English League, Glasgow.

International Matches.

Oct. 10—Ireland vs. Scotland, in Ireland.

Oct. 26—Wales vs. Scotland, in Wales.

Nov. 20—England vs. Wales, at Chelsea.

Feb. 1—Ireland vs. Wales, in Ireland.

Feb. 22—Scotland vs. Ireland, in Scotland.

April 5—England vs. Scotland, at Wembley.

The English cup tie competition proper opens on Nov. 30, and the final at Wembley will be staged on April 26. The Scottish cup competition proper begins on Jan. 18 and ends on April 12.

SKATER TAKES TO SOFTBALL

Geraldine (Jerry) Mackie, speed skater of more than ordinary skill, and winner of many titles, who is playing softball with the Toronto Lakesides, National league champions. Miss Mackie is rated as the smartest outfielder in the league. The young lady was compelled to retire from the skating arena last winter because of illness, but it is expected that she will make a come-back in the coming campaign on the ice.

In Police Court

Robert Morton, 18, Scotch immigrant, charged with theft, pleaded guilty in Police Court this morning and was remanded one week for sentence. It said said that the lad had been brought out under the immigration scheme, and shortly after locating here, he had robbed the home where he was boarding in the south-end.

His thefts included shirts, collars, ties, other articles of wear and a flashlight. He went to Lindsay immediately and secured a job in a cafe. Later he rifled the cafe's till and was caught. He was found guilty but was allowed his freedom on suspended sentence after having made restitution.

"How is it that we are getting so many of these immigrant boys in court here? Are they sending the worst boys into this county?" asked Magistrate Langley.

"This is about the twelfth we have had this summer, but other places are getting more," replied Chief Newhall.

"The immigration authorities must be getting careless in their selections," continued the Magistrate.

"They are bringing out many, and in proportion there are only a few who go wrong," said E. A. Peck, M.P.

The lad explained that he wanted to get to New Brunswick, because his mother was coming out to that province in four weeks.

He will be held without sentence until an immigration inspector arrives in a week's time.

A man on remand on a charge of vagrancy pleaded not guilty and the case was dismissed. He caused a laugh by the swift manner in which he made his exit from the courtroom.

Fred Fallis and Edna Fallis were committed for trial on a charge of perjury arising from their testimony in the liquor case which was held on June 17.

Johnny Rawlings, playing second base for Minneapolis, is a veteran of nineteen campaigns and since 1924 has been either in the majors or class AA baseball.

NORTH ENDERS DIP TO DEFEAT

Second Time Harrisons Have a Decision This Season.

TECO WINNERS 13-4.

Harrison's North Enders bowed in defeat for the second time this year, when a team playing under the Teco colors took them into the fold to the tune of 13-4. Although it was only an exhibition game, it was one of the best games ever played on the Central school diamond.

At the time the game was called there were not enough Teco men on deck to round out a team so they picked up some spectators and made up a nine which gave the North Enders the most decisive defeat that they have suffered this year.

In the eighth innings nine men faced Dundas ,who seemed to have lost all his control on the old bill and the Storemen clouted him all over the lot and chalked up six runs in the one frame.

Weese played third for Teco and turned in one of his nicest games this year, having eight assists and two hits to his credit. Westbrook clouted the only circuit hit of the game ,driving one of Dundas' offerings into deep centre when he was the first man to the plate in the

Whether the North Enders were not trying to take the game because it did not count in the league, or whether they lost it because of the errors on their part, the spectators could only judge for themselves, but whatever it was the Harrison gang did not put up their usual brand of ball, and they will have to tighten up a whole lot more if they have any idea of taking the play-off games next week from the Bridegnorth Wildcats. Line-up:

Teco—Frick, 1b.; Stanley, r.f.; Weir, 2b.; Jones, l.f.; Mahood, l.f.; Miller, c.f.; Westbrook, s.s.; Weese, 3b.; White, c.; Carruthers, p.

Harrisons—Dorrington, 3b.; Dundas ,p.; H. Vinette, s.s.; Dobson, c.; Clark, 2b.; Montgomery, c.f.; E. Vinette, l.f.; Smith, 1b.; P. Vinette, r.f.

Score by innings:

Teco.. ....101101162—13

Harrisons.... .. ..100110100— 4

Umpires—Murphy at the plate, Mahood on bases.

THROWS GARDINI.

TORONTO, Ont., August 16 (Canadian Press). — Stanley Stasiak of Detroit, defeated Renato Gardini, Italian wrestling champion, here last night by winning two falls out of three. More than 6,000 fans saw the bout.

Clearance Sale of Splendid

Used Cars

AT PRICES AND TERMS TO SUIT

Pontiac Coach, 6 cylinder
5 Ford Tourings—reasonable
Oldsmobile Touring
Studebaker Coach, 6 cylinder
Studebaker Touring, 6 cylinder
Star Touring
Ford Roadster
Whippet Coach
Whippet Sedan
Essex Coach
Willys-Knight Sedan
Whippet Coupe, 6 cylinder
Ford Coupe
Overland Coach, 6 cylinder

J. J. DUFFUS, LTD.

2d-13,16

APPLICATION FOR UNVEILING SOUVENIR

To The Examiner, Peterborough.

Please mail to my address, as follows, copy of Souvenir Program of the Ceremony of the Unveiling of the City and County of Peterborough War Memorial, July 1st last.

Name .....

Full Address .....

Relative of.....

Who Enlisted with .....

Cut out and mail to Examiner, Peterborough.

TILLIE THE TOILER

By Russ Westover

© 1929, King Features Syndicate, Inc., Great Britain rights reserved.

BRINGING UP FATHER

By George McManus

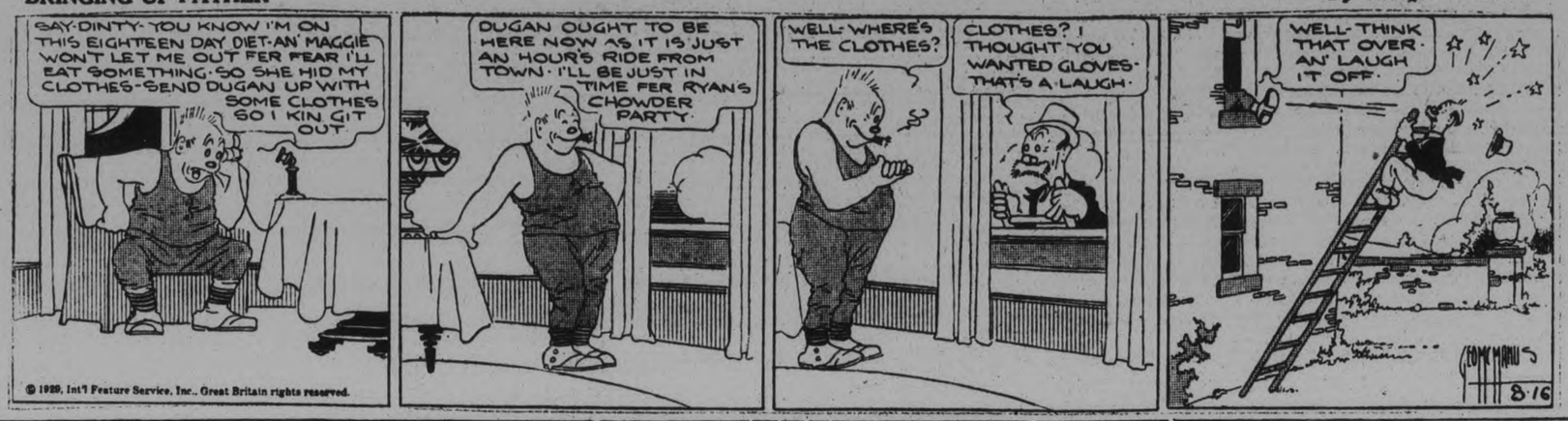

© 1929, Int'l Feature Service, Inc., Great Britain rights reserved.

MUTT AND JEFF

By Bud Fisher

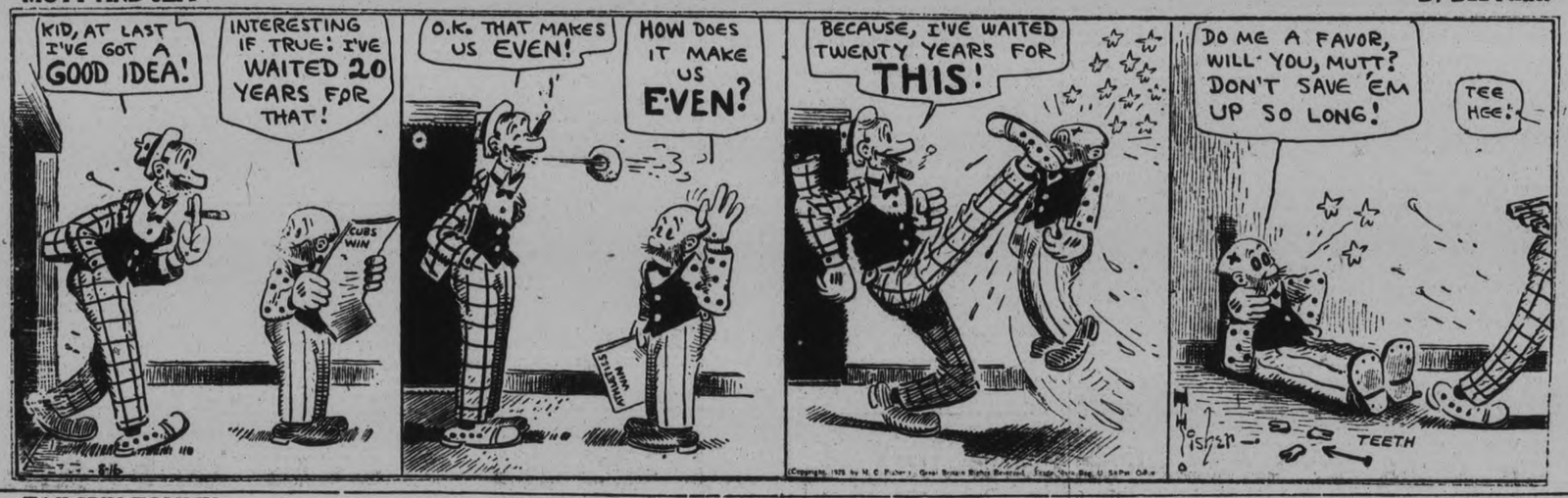

(Copyright, 1929, by H. C. Fisher, Great Britain Rights Reserved. Trade Mark Reg. U. S. Pat. Off.)

TAILSPIN TOMMY

By Hal Forrest

(Copyright, 1929, by The Bell Syndicate, Inc.)

POP

By J. Millar Watt

(Copyright, 1929, by The Bell Syndicate, Inc.)

S'MATTER POP

By C. M. Payne

(Copyright, 1929, by The Bell Syndicate, Inc.)

SOUND AUCTION BRIDGE

By WILBUR C. WHITEHEAD

The World's Greatest Authority

FORCING OVERCALL AT CONTRACT

	♠ 8 7 6 4 3 ♥ 9 ♦ Q J 10 9 ♣ Q 7 5	
♠ K J 9 ♥ A K Q J 5 4 ♦ 7 ♣ K 10 8	N W E S	♠ 10 3 ♥ 8 7 3 2 ♦ 9 6 4 ♣ A 9 6 4
	♠ A Q 5 ♥ 10 6 ♦ A K 8 3 ♣ J 3 2	

Auction Bidding

	1st Rd.	2nd Rd.
South	1 ♦	Pass
West	1 ♥	
North	Pass	
East	Pass	

Contract Bidding

	1st Rd.	2nd Rd.
South	1 ♦	Pass
West	2 ♥	Pass
North	Pass	Pass
East	4 ♥	

The forcing overcall at Contract is comparable in every way to the original two bid. Each is a bid of one trick more than necessary and the requirements for each are indentical, to wit, the probability of at least seven tricks in hand inclusive of 3½ to 4 Quick Tricks, the high card strength being distributed in three or more suits. By reason of their very strength, each implies a further bid in hand and therefore demands an assist or take-out by partner unless holding an absolutely trickless hand.

The procedure of the West player in this deal will illustrate the sound use of the forcing overcall, as such bid tells partner that West has a hand which with but average or less than average support from East, can produce a game.

Salient Points of Bidding

Auction: South bids one Diamond originally, which West overcalls with one Heart. There is no reason for a pre-emptive bid on West's part in this situation as he is prepared to rebid and rebid again regardless of any adverse suit indications.

North lacks sufficient supporting values to assist South's Diamond bid. East passing, South has not the required strength for an unassisted rebid or a negative double of West's Heart overcall.

Contract: South bids one Diamond as at Auction. West makes a forcing overcall by bidding one trick more than necessary, two Hearts. It will be seen that he holds all the requirements for such forcing overcall: 3½ Quick Tricks, the probability of at least seven tricks in all, and high card values in three suits.

North passes and East jumps the bid to a game contract in Hearts as his supporting values, which below those required for an assist of a one bid, are sufficient for a bid of four following partner's forcing overcall, particularly as he holds four cards of the Heart suit. It will be noted that had West been the Dealer, his preferable procedure would be an original two bid rather than a pre-emptive bid of three as he holds two side Kings.

Salient Points of Play

North, holding four of partner's suit to the Queen-Jack-Ten leads initially the highest of the sequence, the Queen, which holds. South plays the encouraging 8 to the first trick and North continues with the Jack of Diamonds which Declarer trumps with the Heart 4.

Declarer now proceeds to exhaust trumps leading the Ace and King. On the lead of the King of Hearts, North discards the Spade 2, which does not necessarily denote weakness. Declarer now crosses over to the Dummy hand in order to lead a Spade up to his King. The fifth trick therefore is as follows:

Fifth Trick: West, Heart 5; North, Diamond 10; East, Heart 7; South, Diamond 2.

Declarer next leads the Spade 10 from Dummy, South refuses to cover, and West goes up with the King. As a matter of fact West has a choice of playing the Jack or King of Spades but the King is preferable on the reading of the cards. North has already played the Queen-Jack-Ten of Diamonds and has also shown up with a singleton Heart. Therefore, had North also held the Ace of Spades he would undoubtedly have assisted his partner's Diamond bid. Accordingly, Declarer figures the King of Spades as a sure trick whereas the Jack of Spades is problematical. Also, Declarer sees he will have to give up one Spade trick, but no more as there are but two Spades in Dummy. So figured, West goes up with the King immediately which wins the sixth trick.

There are no more salient points to the play except that West must make all the remaining tricks except two, losing in all one Diamond, one Spade and one Club. While he can establish a long Club in Dummy, it does him no good as he has no worthwhile discard thereon from own hand.

Mr. Whitehead will answer questions concerning your bridge problems. Write to him, care of this paper, enclosing self-addressed, stamped envelope.

Copyright 1929 by The Bell Syndicate, Inc.

RETURN TO ENGLAND BY AIR.

LONDON, August 1[illegible] (Canadian Press). — The Prince of Wales arrived at Hendon Airdrome, in North London, this afternoon by plane from Le Touquet, the French coastal resort, where he spent the week-end. The Prince made the trip both ways by air.

CANADA'S COKE PRODUCTION.

Coke is being produced in Canada chiefly by the treatment of bituminous coal; a small production is also obtained from the distillation of petroleum. Coke derived from the treatment of coal or petroleum is now produced in almost every province of the Dominion.

Victor

V.E. Orthophonic **Records**

Breakaway

from the "Fox Movietone Follies"

Fox Trot — George Olsen and His Music — 21961

Gene Austin

Maybe!— Who Knows?

Vocal — Gene Austin — 22033

Fox Trot — Charles Dornberger and His Orchestra — 22031

Baby-Oh Where Can You Be?

Fox Trot — Rudy Vallée and His Connecticut Yankees — 22034

Rudy Vallée

I've Got a Feeling I'm Falling

Vocal — Gene Austin — 22033

Fox Trot — Jesse Crawford and Orchestra — 21981

Louise

from the motion picture "Innocents of Paris"

Vocal — Maurice Chevalier — 21918

Fox Trot — Ben Pollack and His Park Central Orchestra — 21941

Piano Solo — Harry Thomas — 216544

Ben Pollack

Barnacle Bill, The Sailor--No. 2

Duet — Bud and Joe Billings — V-40102

All the latest Red Seal records by famous Victor Artists

Victor Talking Machine Co. of Canada, Limited

HIS MASTER'S VOICE

"E-10

HATS OFF

TO THE CLASSIFIED COLUMNS

They are the starting point of many people's success and prosperity

We Will Send For Your Copy.
RATES IF PREPAID
1c per Word or Figure Each Insertion
RATES IF CHARGED
1½c per Word or Figure Each Insertion.

'PHONE 1600

a For Sale—General

QUARTER SIZE ELECTRIC DRIVE Knitting Machine, Stove (Range). Apply 366 Mark Street. 5d-40-224A

KITCHEN RANGE, 5 EXTENSION Tables, and other Household Articles for Sale. Apply 360 Mark Street. 3d-40-259A

BAKER'S GAS OVEN. TELEPHONE 147. 3d-42-238A

LARGE SHED. TELEPHONE 1041W. 6d-45-324A

PIANO. APPLY 66 AYLMER STREET 3d-42-329A

WOOD FOR SALE, $2.50 PER LOAD 'Phone 1006W. 4d-41-260A

QUEBEC HEATER, STOVE PIPES, Large Breeding Cage, Storm Door, Screen Door, Baby's Cot and Carriage. Apply 526 Armour Road. 3d-40-787JA

CHILDREN'S WHITE MIDDIES AND Pleated Serge Skirts, $1.98. Record Store, Smith and Reid Streets. 3d-40-264A

BABY CARRIAGE, LIKE NEW. 'Phone 1953M. 3d-42-305A

DINING SUITE, KITCHEN CABINET, Bedroom Suites, Tables, Fruit Jars, Hall Rack, and many other Articles. 337 McDonnel. Call between 6 and 8 Evenings. 1d-40-316A

RADIO, 6 TUBES SINGLE CONTROL, new Walnut Table Battery Model, make offer. Charger, Garage type, Ten to Twelve Battery capacity. 550 Albert. 2d-40-276A

QUEBEC COOK STOVE, OTHER articles. 'Phone 3039. 3d-41-278A

GENTLEMAN'S HEAVY OVERCOAT. Size 40. Apply 60½ Rubidge. 3d-41-279A

PIANO CASED ORGAN, PARLOR Suite. Apply 481 Homewood. 3d-41-232A

KITCHEN RANGE AND BABY CARriage. Apply 302 Aylmer. 3d-41-290A

ONE ENGLISH PRAM BABY CARriage, also Cabinet Victrola; both practically new; bargain for cash by Friday August 16th. 'Phone 2538F. 2d-40-788IA

CUT FLOWERS— BOUQUETS FROM 25c up. Gladiolus, 50c Dozen. 9 Edison Avenue. 3d-41-292A

DRESSED SPRING CHICKENS FOR Sale. 'Phone 311 r 6. 4d-41-296A

COMPLETE SET COMMERCIAL Text Books, $6; Practice Piano, $10. 182½ Hunter Street. 2d-40-295A

PAIR OF AUSTRALIAN LOVE Birds. Apply Pet Shop, 178 Simcoe. 2d-40-301A

b For Rent—Houses and Apartments

SMALL HOUSE, LOWER DUPLEX. Apply 183 Antrim. 6d-42-227D

GROCERY STORE, STOCK AND FIXtures. Box 139, Examiner. 2d-41-322B

BACHELOR APARTMENTS, RE-DECorated. Telephone 2832M. 3d-42-323B

THOROUGHLY HEATED, BRIGHT Apartment, also Garage. 451 Water Street. 6d-44-287B

MODERN HOUSE, 337 McDONNEL Street; vacant September 22nd Apply 515 Reid Street. 3d-41-289B

HOUSE, AT 15 WARE STREET: House at 55 Crescent Street; 4-Roomed Apartment, corner Hunter and Queen Streets. Apply Goselin Cigar Store, corner Hunter and Queen. 3d-40-271B

GROUND FLOOR HEATED APARTment, oak floors, every requisite for real home; bright and airy. Come. 52 McDonnel Street. 6d-43-266B

SEVEN-ROOMED BRICK HOUSE, Sherbrooke Street. Menzies' Bakery, George Street. 3d-41-293B

WANTED TO RENT, WITH VIEW of Buying, Moderate Priced House, north of Charlotte. Box 265, Examiner. 3d-40-265B

FURNISHED HOUSE, ALSO PIANO for Sale. Apply 234 Murray Street. 1d-40-307B

TWO FURNISHED BEDROOMS, central. 264 King Street. 3d-42-315B

THREE FURNISHED HOUSEKEEPing Rooms. Telephone 1457W. 3d-42-321B

RUBBER STAMPS

RUBBER STAMPS OF ALL KINDS Leave your order with The Examiner. If you can't call, 'phone dtf-2849

c For Rent—General

SNUG GARAGE, $2.50 MONTHLY. Apply 183 Antrim. 6d-41-193C

SINGLE OR DOUBLE ROOMS, WITH or without Board. 306 Aylmer. Telephone 2552W. 3d-40-269C

FRONT ROOMS, FURNISHED, CENtral. 'Phone 2168W. 3d-41-280C

STORE, NOW OCCUPIED BY STANley Bogue as a Drug Store, corner of Wescott and George Streets; would make ideal hardware or bakery and confectionery stand. Apply to Reg. H. Turner, Sanitary Ice Supply. 'Phone 147. 12d-48-240C

WANTED TO RENT — GOOD 100-Acre Farm, with good Buildings and plenty of water. Reply, stating particulars to Arnold Mitchell, R. R. No. 6 Belleville. 6d-44-787SC

d Real Estate

FOR SALE — GROCERY BUSINESS; good, clean, fresh stock. 240 Rubidge Street. 3d-41-298D

e Summer Cottages

ROOM AND BOARD, FOR GENTLEman, central. Apply Box 328, Examiner. 3d-42-328F

TO RENT—FROM AUGUST 16TH— Beautifully and conveniently situated Cottage at McCracken's Landing, Stoney Lake; 4 Bedrooms, Bathroom, large Living-room with fireplace, screen porches, all fully equipped; garage; reasonable rental. H. G. E. Choate, 38 Hunter E., 'Phone 257. 3d-41-783ZG

f Boarders Wanted

ROOM AND BOARD, TWO GENTLEmen, 467 Water Street. 6d-41-201F

g Help Wanted—Male

FOR SALE — REAL LIVE GROCERY Business, in small town, east of Peterborough; Stock and Fixtures; good going concern; no chain opposition, Box 275, Examiner. 3d-41-275D

n Help Wanted—Female

TWO GIRLS FOR WAITRESS AND General Help. Apply A. E. Wagner, Burleigh Falls Fishing Club, Burleigh Falls. 3d-40-787IH

GIRL FOR LIGHT HOUSEWORK. Apply 415 Dublin. 3d-42-318H

LADY WOULD GIVE GOOD BOARD to Middle-aged Woman in return for Household Services. Telephone 2424H. 3d-42-325H

GIRL WANTED FOR LIGHT HOUSEwork, 8 a.m. to 7 p.m., Sundays off. Apply J. Edwards, 420 Chamber Street. 3d-42-309H

EXPERIENCED DINING - ROOM Girl. White's Hotel. 3d-42-319H

WOMAN, WITH NO CHILDREN, TO look after Little Boy for 2 weeks. Apply 294 Reid. 3d-42-314H

WANTED — FIRST-CLASS FINISHer for Ladies' Dresses. Apply Grant, Cleaners and Dyers, George Street. 3d-41-286H

GOOD COOK AND GENERAL, WITH reference. Apply at once, Mrs. James Cook, Trent River, 'Phone Havelock 44 r 12. 3d-41-281H

THREE GIRLS FOR SILK WINDING. Anderson Industries, Ltd., Hamilton Building, Water Street. 2d-40-283H

$10 TO $20 PAID WEEKLY FOR spare time work at home. No Canvassing. Write Auto Knitter Company, Toronto, Department 39. tfs-H

i Employment Wanted

WORK WANTED — WELLS TO DIG Clean and Repair. All kinds of dynamite work done. John Robinson, 340½ Water Street. 3d-40-267J

k Business Opportunities

LEARN SPEEDHAND, THE SIMPLIfied Shorthand, in half the time. Our Home Study Course guaranteed. Typewriter supplied. Write Dominion School Telegraphy Limited, Toronto. 5d-16,23,30,7,14-252K

l Agents Wanted

WANTED NOW MAN AS SALESman for Peterborough district. Guaranteed sales rights. Free equipment. Finest Stock. Particulars write Pelham Nursey Co., Toronto. 28d-172-9023L

PERSONAL CHRISTMAS GREETING Cards — Agents Wanted to take Orders for the finest line ever shown in Canada. Regal Art Co., Manufacturers, 310 Spadina Avenue, Toronto. 2d-12,16,23,30-7831L

SELL CHRISTMAS CARDS.

$35 $50 can be earned and paid weekly in spare time selling well-known line Personal Christmas Cards. Experience unnecessary. An early start and our co-operation assures success. Beautiful new portfolio sample free. Master Kraft Co., Limited, Toronto. Representatives Wanted Small Towns also. 8d-12,14,16,19,21,23,26,28-162

m Lost

PARCEL, CONTAINING PAIR OF Towels, by way Simcoe and George Streets. Please leave at Examiner. 3d-42-320M

n Found

FIVE CALVES STRAYED ON TO the premises of Wm. Devlin, Norwood Road. 3d-41-288N

FOR SALE AT THE EXAMINER OFFICE

SHELF PAPER CARDBOARD. Envelopes, Nurse's Temperature Charts, Receipt Books, Rent Receipt Books, Short Lease Forms, Paper for Lamp Shades, In Memoriam Cards, Sympathy Cards, Customs Invoices, Tags, Correspondence Cards, Plain Cards of all kinds and sizes, Butter Paper, Adding Machine Rolls, Scratch and Visiting Cards, Blotting Paper, Wrapping Paper. dtf-2250

ACCIDENTS WILL HAPPEN AND SICKNESS IS PREVALENT

But there need be no financial loss. Our Policy pays Weekly Indemnity, Hospital Fees, Nurses' Fees, and Surgical Fees.

10% Reduction in Sickness Premium on Renewal, provided there has been no Sickness Claim.

Full particulars on request.

HILL, WEDDELL & HILLS

'Phone 14 — 124 Hunter Street W. — Est. 1883

You can stop that HAY FEVER or Summer Asthma! Before it starts take RAZ-MAH CAPSULES. Harmless. Relief from one $1 box or money back. Wonderful! 141

RAZ-MAH

o Live Stock

FAT CATTLE. APPLY PAT. McMurray, Douro, or 'Phone 4 ring 2-2. 3d-40-273O

FOR SALE — CHOICE REGISTERED Holstein Heifer, soon fresh. Apply H. Goodfellow, R. R. No. 3, Kings Highway, near Western Avenue, 'Phone 977 r 5. 3d-41-787GO

FOR SALE— HORSES, TWO HEAVY well matched Young Horses. W. J. Hancock. 3d-41-281O

FOR SALE — 27 SHEEP, OXFORD Downs Ewes, 25 Lambs. Apply W. R. Condon, Indian River R. R. No. 2, 93 r 6, Warsaw. 6d-45-08O

p Poultry

FOR SALE — ELEVEN BLACK Minorca Laying Hens, 13 Ancona Pullets and Cockerels. Telephone 3024. 3d-41-297P

RULING

MACHINE-RULED FORMS OF ALL kinds, in all ruling colors, are neatly and promptly attended to at The Peterborough Examiner Ltd. Intricate forms our specialty.

q Wanted

WANTED — HEATED APARTMENT or Small House, central, October 1. Box 291, Examiner. 3d-41-291Q

WANTED — BOARD AND ROOM, down town district; state terms. Box 310, Examiner. 3d-42-319Q

WANTED TO RENT — MODERN House, 6 or 7 Rooms, all conveniences; wired for electric stove; must have garage; not be more than 15 minutes' walk from College, late and Vocational School. Apply Box 7884, Examiner. 2d-11-7884Q

WANTED TO BUY, FURNACE Telephone 1101, Peterborough Tool Works. 3d-42-317Q

WANTED TO BUY — GARAGE (Portable). Telephone 1101, Peterborough Tool Works. 3d-42-311Q

LARGE HOUSE ON WEST SIDE OF George Street, responsible party. Apply Box 272, Examiner. 3d-42-272Q

s Used Cars For Sale

McLAUGHLIN D-45, WINTER TOP, good tires, at your own price. 'Phone 1548M. 3d-42-312S

CHEVROLET SEDAN, 1925, CHEAP for quick Sale. 98 Princess Street. 'Phone 2652M. 3d-42-313S

FOR SALE — STAR TOURING, '25 Model, in good condition; will sacrifice for $175. Apply 5 Payne Avenue. 3d-42-303S

PETERBOROUGH AUTOMOBILE Wreckers, Aylmer Street (end of Freight Sheds). Used Parts supplied, Ford Touring, Starter and License. Would trade for Truck Cars wanted. Guppy Brothers, Tel. 1645W. 2d-41-326S

t General Notice

HARRY SMITH, CARPENTER — Repair Work Done. Clothes Reels for Sale. 180 Brock Street. 'Phone 1374M. 26d-174-9076T

GENERAL AUTO REPAIRING, ON Graham-Paige and all other makes of Cars. All work guaranteed. T. H. Ruth & Son, Dealers in Graham-Paige Motors, 184 Simcoe Street. 3d-41-7890T

NOTICE. — TAXIDERMIST WORK done. Have your Specimens mounted. Apply 156 London 'Phone 873. 24d-54-8?T

WANTED — CARPENTER WORK, by Day or Contract. 'Phone 2565J 5d-41-229T

HARRY SMITH, CARPENTER — Repair Work Done, Clothes Reels for Sale. 180 Brock Street. 'Phone 1374M. 26d-46-9741T

Pet Stock.

FOUR CHOICE FOX HOUND PUPS. Apply 142 Maria. 3d-40-250W

ESKIMO TOY SPITZ PUPPIES, SIX weeks old, pure white. 'Phone 83 ring 3, Millbrook. 3d-40-262W

FOR SALE — CHINCHILLA RABbits, unrelated to any strain here. Apply 19 Brown Street. 3d-42-788SW

BARRISTERS AND SOLICITORS.

GORDON & ELLIOTT — Barristers, Solicitors, Notaries, Patents and Trade Marks, Money to Loan. Telephones 219 and 2591.—Hon. G. N. Gordon, K.C., Alexander L. Elliott.

PECK, KERR & McELDERRY—Barristers, Solicitors, and Notaries. Office, Water Street, Peterborough. Money to Loan at the lowest current rates of interest. Telephone 1950. E. A. Peck, M.P., F. D. Kerr, K.C., V. J. McElderry, K.C.

EMMETT F. SHEEHY—Barrister and Solicitor, Bank of Commerce Building, corner Hunter and Water Streets, Peterborough. Money to Loan. 'Phones: Office 3168, Residence 1307. 1yr-Jun2,29

R. R. HALL—Barrister, Solicitor, etc., Peterborough, Ont. Office, corner of Hunter and Water Streets, over the Canadian Bank of Commerce. Trust Funds on Loan on easy terms of payment.

JAMES FORDYCE STRICKLAND—Barrister, Solicitor, Notary Public, Peterborough. 'Phone 191. Money to Loan. 375 Water Street.

MEDICAL.

DR. C. C. CRAGG, Eye, Ear, Nose and Throat. Office: Clinic Building, corner Charlotte and Reid. 'Phones: Office 2000, House 1018.

DR. BUCHANAN, F.R.C.S., Edin., M.R.C.S., Eng., Eye, Ear, Nose, and Throat Specialist, corner Water and Murray Streets, Peterborough.

THE CLINIC'S DEPARTMENT OF PHYSIO THERAPY, fully equipped with all the Latest Appliances, has been placed under the supervision of Dr. Murray Fraser, who has recently returned from a Special Course of Instruction in that work. 90d-91-7446

SURVEYORS.

SMITH & SMITH — Land Surveyors and Engineers. Offices: 332½ George Street. 'Phones: 643, 3378.

VETERINARY.

DR. W. F. McELROY, Vet. Sur. Office and Residence, 290 Charlotte street, Charibond Building, Peterborough. 'Phone 16223.

FOR SALE — A COMPLETE NEW Range of Birthday Cards, Birth Congratulation Cards, Graduation Cards, Sympathy Cards, and "Sorry-You-Are-Ill" Cards. See them at The Peterborough Examiner, South Store. dtf-A

IROQUOIS TRAIL IS COMPLETED

450 Road Signs Have Been Erected Over 225 Mile Section.

INCREASE IN BUSINESS.

The Iroquois Trail is now complete announces F. G. Stinson, who has returned from a trip through the Georgian Bay district, in the interests of the Trent Waterway Association. The election of more than 450 road signs covering the 225-mile section of roadway from Trenton on Lake Ontario, to Midland and Penetanguishene makes the circuit an established route.

The Iroquois Trail is a motor road through Central Ontario, tapping the Trent municipalities and touching on the various recreational centres of the section. The course of the Trail was chosen with an eye for beauty combined with facilities for pleasure of all kinds and the whole was designed to offer as tempting a vacation route to American and Canadian tourists as possible. It has been given wide publicity by the Trent Waterway Association this summer, for which purpose many thousands of copies of their booklet have been distributed in the United States as well as an even greater distribution in Canada. This booklet is done very well and presents in an alluring way the possibilities of vacationing in the district. It has attracted a great deal of favorable comment from publicity organizations, representatives of the governments and private individuals. They have originated in many sections of the continent.

Mr. Stinson reports an increased volume of tourist traffic this summer all through Central Ontario. Never has the volume of traffic been equalled. The steamship companies plying among the Thirty Thousand Islands have carried 25 per cent more passengers, motor car and freight for the same period last year. Also the merchants and gas dealers and others who feel the effect of the tourist trade in the Trent municipalities report substantially increased business to tourists this summer.

TELLS DYSPEPTICS WHAT TO EAT

Strict Diets Often Unnecessary

It is a well known fact that some foods has a strong tendency to produce excessive stomach acidity and consequent indigestion. By omitting from daily meals those foods that experience proves do not agree and limiting the diet to certain tasteless unappetizing foods, stomach troubles may in many instances, be slowly overcome. Nine times in ten, however, indigestion, gas, etc., are due to excessive acidity and the premature souring of food in the stomach. Keep the stomach clean and sweet by freeing it of this extra acid and then sufferers can eat the foods they like best and as much as they want in reason and have no stomach trouble at all. Thousands of people do this daily by merely taking after every meal a little Bisurated Magnesia, which can be had at any good drug store in either powder or tablet form. Bisurated Magnesia instantly neutralizes stomach acids, stops food fermentation and meals digest as naturally and painlessly as in the stomach of a healthy child. Stomach comfort means a lot and most folks like good things to eat. Enjoy them both by making Bisurated Magnesia your daily after-eating protection.

BAN BARE LEGS.

BELFAST, Aug. 16.—Business men here are waging a war on the new fashion that induces their female help to come to the office with no stockings. During the hot weather the new style has been introduced into business. Some offices have even banned flimsy dresses and issued orders to wear overalls. "How can the men keep their minds on business?" it is asked.

EXPERT CLAIMS WRONG WAY FOR PEACE IS TAKEN

Parity of Factories Producing Armaments Is Factor To Be Considered.

NAVAL PARITY NOTHING.

In Time of War U. S. Could Build Cruisers Faster Than Britain.

WILLIAMSTOWN, Massachusetts, Aug. 15.—(Canadian Press). — The world is approaching the problem of disarmament from the wrong direction in attempting to reach the solution through naval parity, Count Giovanni Elia, of Rome, Italian naval expert, and inventor of a depth bomb, told members of the Institute of Politics yesterday.

Parity of factories producing armaments is the essential factor to be considered, he declared. "It is necessary to do everything possible to avoid a new war and naval disarmament tends toward this end," he said, "but to talk of naval parity is absurd, for naval parity means nothing whatso ever.

"The ideal of establishing an absolute naval parity is unattainable, I am convinced, for even if the fleets of Great Britain and the United States should be made absolutely equal, there would still remain the vastly superior industrial power, and the unassailable geographical position of the United States.

"If a war should come the United States could build cruisers so much more rapidly than Great Britain that any existing parity would be quickly overbalanced. The United States, within an exceedingly short time, could bring a fleet of cruisers into being which could sweep the British cargo boats from the seas, and starve her population; whereas she herself is so large and has such inexhaustible natural resources within her own borders that she could last indefinitely without ever sending out a ship from her ports.

"Parity of the factories, I am sure, is what really counts to-day, and on this basis the United States has so great a superiority that she is, in effect, supreme."

MIDDLE SCHOOL RESULT —ST. PETER'S SCHOOL.

Mary Buchannan—A. His. 1 Physics 1, Chem. 3, L. Auth. 1, L. Comp. 2, Fr. Comp. C.

Margaret Cadigan A. His. 1, Phys. 1, Chem. 2, L. Auth. 1, Fr. Comp. 2.

Merle Bowen A. His. C, Phys. C, Chem. 1, L. Auth. 1, Fr. Comp. 1.

Caroline Condon—Anc. His. 1, Phys. 1.

Bernadette Galvin—A. His. 1, Phys. 2, Chem. 3, L. Auth. 1, Fr. Comp. 3.

Clarence Dempster—Eng. Comp. C, Anc. His. C, Chemistry 3.

Margaret Doherty—Algebra 1.

Ann Donoghue—Anc. His. 1, Phys. 3, Chem. 2, L. Auth. 2, Fr. Comp. 3.

Max Glover—A. His. 2, Phys. 2, Chem. 1, L. Auth. 1, Fr. Comp. C.

Catherine Holland—A. His. 1, Phys. 1, Chem. 1, L. Auth. 1, Fr. Comp. 3.

James Houlihan—A. His. 1, Phys. 1, Chem. 2, L. Auth. 1, Fr. Comp 3.

Chas. Kay—A. His. 2, Phys. C., Chem. C., Phys. C., L. Auth. 2.

Margaret Kerby—A. His. 2, Phys. 2, Chem. C, L. Auth. 1, Fr. Comp. C.

Clare MacPherson—A. His. C., Phys. 3.

Norine MacPherson—Anc. His. 1, Phys. C., Chem. C.

Lawrence McAuliffe—A. His. 2, Phys. C., Chem. 2.

Mary McCarthy—A. His. 3, Phys. C, Chem. 2, L. Auth. 1. Fr. Comp C.

Mary McMurray—A. His. 1, Phys. 1, Chem. 1, L. Auth. 1, Fr. Comp 1.

Michael O'Brien—A. His. 2, Phys. 3, Chem. 3, L. Auth. 1, Fr. Comp 3.

Jos. Paquette—A. His. 3.

Adele Picard—Eng. Comp. C., A. His. 1, Phys. 3, Chem. 2, L. Auth. 2, Fr. Comp 3.

Felix Seillard Eng. Comp 3, Eng. Lit. C., A. His. 3, Phys. 3, Chem. 2, L. Auth. C.

Grace Shaughnessey—Eng. Comp 2, A. His. 1, Physics 1, Chem. 1, L. Auth. 1, F. Comp. 2.

Michael Mahoney—A. His. 1.

Jean Slattery—A. His. 1, Phys. 2, Chem. 2, L. Auth. 2, Fr. Comp. 2.

Mary Torpey—A. His. 1, Phys. 2, Chem. 1.

Thomas Ross—Eng. Lit. C., A. His. 3, Phys. 2, Chem. 2.

Robert White—A. His. 2, Algebra C., Phys. C., Chem. C.

Third Form

Barbara Barry—Eng. Comp. C., Eng. Lit. 3, Alg. 1, Geom. 3, L. Comp. 2, Fr. Auth. C.

Aileen Boland—Eng. Comp. 2, Eng. Lit. C., Lat. Comp. C.

Leo Begley—Eng. Comp. C., Geom. C., L. Comp. 2, Alg. C.

Clare Brooks—Geom. 2.

Dorothy Buchannan—Eng. Comp C.

Catherine Carroll—Eng. Comp. C., Geom. C., L. Comp. 2, Fr. Comp. C.

Alphonse Conlin—Eng. Comp. C., L. Comp 2.

Thomas Cook—Eng. Comp C.

Elmer Crough—Alg. C., Geom. 2.

Clement Galvin—Eng. Comp. C, Eng. Lit. C.

Helen Gainey—Eng. Lit. C.

Marion Fitzpatrick—Eng. Comp. C.

Madeline Doherty Eng. Comp C.

Edw. Hiland—Eng. Comp. 3, Lit. C.

Margaret Hurley—Eng. Comp. C, Lit. C.

Josephine Lynch—Eng. Comp. C. Lit. C., L. Comp. 2.

Ronald MacPherson—Eng. Lit. 3, Alg 3, Geom. 2, Lat. Comp. 1, Fr. Auth. C.

Anna MacCormick—Eng. Comp. C., Lit. 3, Alg. 1, Geom. C., L. Comp 1, Fr. Auth. C.

Margaret McNulty—Eng. Comp C., Lit. C., Geom. 3, L. Comp. 2.

Victor Mattucci—Eng. Comp. C., Geom. C., L. Comp. 2.

James Moloney—Lit. 2, Geom. C., L. Comp. C.

Mary O'Leary—Alg. 2, Geom. 2, L. Comp. 3.

Geraldine Perdue—Eng. Comp. C., Eng. Lit. C., Alg. 3, Geom. C, L. Comp. 2, Fr. Auth. C.

Rita Redmond—Geom. C., L. Comp. C.

Aileen Reynolds—E. Comp. 3. Lit. 3, Alg. C., Geom. C., L. Comp. C, Fr. Auth. 3.

Roxy Roche— Eng. Comp. 3, Lit. 3, Alg. C., Geom. 3, L. Comp. 2.

Clare Sullivan—Eng. Comp. 2, Lit. C., Alg. C., Geom. C., Lat. Comp C.

Marie Doris—Eng. Comp. C., Lit. C., Alg. 2, Geom. 2, L. Comp. 1, Fr. Auth. C.

Paul Picard—Eng. Comp. C., Lit. C. Alg. 3, Geom. 2, L. Comp. 2, Fr. Auth. C.

The following Second Form pupils have obtained Middle School History:—Grant D. Carroll, 3; Margaret Carrol, 3; Louis Corbett, C; Mary Deforge, C.; Michael Gainey, 1; Isobel Glover, 1; Michael Gahegan, C.; Bernice Flynn, 3; Marjorie Hallihan, 2; James Hickey, 2; Gordon Laplante, C; Joseph Leahy, 1; Neil Mackenzie, C.; Aileen McCoy, C.; Mary McGuire, 2; Carmen Martyn, C.; Marjorie Miller, 3; Fergus O'Connor, 2; Marie O'Donnell C.; Clement 'O'Toole, C.; Florence O'Toole, 2; Francis O'Toole, 2; Geraldine Riley, 3; Marguerite Roche, C; Mary Ryan, 1; Margaret Schooley C; John Sweetman, 1; Mary Thomas 1; Gerald Young C.

AGED RESIDENT STRUCK BY CAR

James C. O'Leary of King's Wharf Knocked Down On Way To Church.

SUFFERS MINOR INJURIES.

DOWNEYVILLE, Aug. 16. — (Examiner Correspondence).—On Sunday morning while going across the road into St. Luke's Church, Downeyville, to attend mass, James C. O'Leary, an aged resident of King's Wharf, was struck by a car and knocked down. He was carried into Father Galvin's House and Dr. Blanchard from Lindsay called. The old gentleman suffered a bad shaking up, but no bones were broken, and he is resting nicely now. The car was driven by Francis O'Neill, of Chicago, Ill.

IT PAYS TO ADVERTISE

HEALS PILES

Quick Relief From Pain and Itching When You Use This New Ointment.

It is nothing short of marvellous how quickly the itching stops, the pain eases, and the swelling goes down, when you apply "Sootha-Salva" to inflamed or protruding Piles. This new ointment is the prescription of a famous physician and you can use it with every assurance that it will help you to quickly get rid of your piles. 50c at all druggists.

It costs you nothing if you do not benefit. After using two boxes of "Sootha-Salva" if you are not satisfied, just return the empty tins to Fruit-a-tives, Limited, Ottawa, Ont., and we will refund your money.

INQUIRE INTO PILOT'S DEATH

Inquest Into Death of Jack Armstrong Is Adjourned.

TAIL SPIN DESCRIBED.

TORONTO, Ont., Aug. 16.—(Canadian Press).—Geoffrey Robinson, mechanic employed at a Dufferin Street flying field and Harry Tegart, owner of a plane at the Canadian Air Express Company's field described before a coroner's jury yesterday how Jack Armstrong, 17, Willowdale aviation student, crashed to his death in a biplane near Dufferin airport, on July 10.

After the evidence of the witnesses Coroner J. M. Casserly adjourned the inquest to September 17 to enable William Banghart, pilot, Stratford, now recovering in a local hospital from shock and injuries suffered in the crash, and George S. Abbott, Canadian inspector of civil aviation, to testify.

How the plane in which Armstrong and pilot Banghart were flying at an altitude of 1,500 feet went into a tail spin and crashed a mile and a half from where he stood was described by Robinson, who said he did not see any fault in the handling of the machine.

Tegart said planes on the field of the Canadian Air Express Company were inspected daily, but the plane in which Armstrong was killed, owned by the London Air Transport Company, was flown by Banghart from London to the local field after the daily inspection had been made and consequently had not been examined on the field here.

The witness said he flew the plane himself 10 minutes before Banghart and Armstrong went up in it and the machine appeared all right.

Railway Time-Tables

CANADIAN PACIFIC RAILWAY
(Corrected to date)

Going East—
8.10 p.m.—Indian River, Norwood, Havelock, Tweed. Daily except Sunday.
11.50 a.m.—Havelock, Tweed, Kingston, Smiths Falls, Ottawa, Montreal, Quebec, Boston and New York. On Sunday to Havelock only
12.40 a.m.—Havelock, Tweed, Kingston, Perth, Ottawa, Smiths Falls, Montreal, St. John, Boston and New York. Daily except Saturday. Sleepers Montreal and Ottawa.
1.10 a.m.—Havelock, Tweed, Perth, Smiths Falls and Ottawa. Daily.

Going West—
4.55 a.m.—Myrtle, Toronto, Guelph, Goderich, Hamilton, Galt, Woodstock, St. Thomas, London, Chatham, Detroit, Chicago and New York. Daily.
5.55 a.m.—North Toronto, Agincourt, Owen Sound, Orangeville, Teeswater and Brampton. Daily except Sunday.
7.35 a.m.—Toronto, Hamilton, Brantford, Buffalo, New York, Galt, Woodstock, London, Chatham, Detroit and intermediate points. Daily except Sunday.
7.00 a.m.—Bethany, Lindsay, Orillia Port McNichol, Midland, and intermediate points. Daily except Sunday.
3.30 p.m.—Toronto, Hamilton, Buffalo, Rochester, Boston, Woodstock, London, Windsor, Detroit, Chicago, and intermediate points between Peterborough and Toronto. Makes connection with the Trans-Canada Limited for Winnipeg and Vancouver. Daily.
6.30 p.m.—Lindsay, Toronto and intermediate points. Daily except Sunday.

CANADIAN NATIONAL RAILWAY TIMETABLE
(Corrected to date)

Train No. 93—7.15 a.m., for Port Hope, Oshawa, Toronto and makes connection for points on main line east.
Train No. 93—8.20 a.m., for Lindsay, Blackwater, Orillia, Midland, North Bay and Toronto.
Train No. 371—8.30 a.m., for Lakefield.
Train No. 95—8.55 a.m., for Hastings, Campbellford, Belleville and connecting with the International Limited for Kingston, Brockville, Montreal, Halifax, Portland, Boston and New York.
Train No. 92—12 noon, for Port Hope, Oshawa, Toronto, Guelph, London, Chicago, Hamilton, Buffalo, New York and Philadelphia.
Train No. 100—12.15 p.m., for Keene, Hastings, Campbellford, Belleville, connecting with the "Inter City Limited" for Ottawa, Montreal, Quebec and Halifax.
Train No. 373—12.10 p.m., for Lakefield.
Train No. 96—5.15 p.m., for Lindsay, Orillie, Midland, Toronto, making connection with the "Confederation" for Sudbury, Winnipeg and Pacific Coast points.
Train No. 98—6.05 p.m., for Lindsay (Saturday only).
Train No. 94—8.00 p.m., for Port Hope, Kingston, Montreal, Quebec, Halifax, Boston, New York and carries through sleeper Peterborough to Montreal.

TWO BEST BUYS EVER OFFERED IN CERTIFIED

USED CARS

1929 Chevrolet Coupe
1929 Hupmobile 6 Cylinder Sedan

Small Mileage for both these Cars, which have had the best of care. They are as good as new in both appearance and performance, and are priced astonishingly low for a quick Sale.

CERTIFIED MEANS: Prices Marked in Plain Figures, 30-Day Guarantee, and 5-Day Driving Trial.

SELKIRK & ELLIOTT

'PHONE 98 - 171-175 HUNTER STREET

DAVIS-THOMPSON COMPANY, LTD.
Insurance and General Agency.
433 GEORGE STREET - PHONE 40

Compound Interest

4% ON DEPOSITS

Prosperity This Way

A SAVINGS ACCOUNT points the way to prosperity and independence. We invite you to open an account with this Institution. Savings Department open daily from 9 a.m. to 4 p.m. Saturdays, 9 a.m. to 5 p.m.

TORONTO SAVINGS AND LOAN CO.
Offices: 437 George St., Peterboro.

SUBURBAN HEIGHTS By GUYAS WILLIAMS

TO-NIGHT AT MELODY INN, LAKEFIELD

Waltz Contest, 4 Prizes.

Dance on the dan-e-est floor in Ontario, under the new CRYSTAL SHOWER..."A REAL NOVELTY."

BIRTH.

LEONARD. — At St. Joseph's Hospital, on Sunday, August 11th, 1929 to Mr. and Mrs. J. Leonard — a daughter.

IN MEMORIAM

WOODS.—In memory of our wife and mother, Mrs. Arthur Woods, who passed away, August 15, 1928.
We are lonesome, Mother dear;
Thoughts of you are ever near.
We, who loved you sadly, miss you,
As it dawns another year.
—Sadly missed by husband, son and daughter.

PIANO TUNING
WILLIAM R. POTTER,
'Phone 2524J.
6 King George Street.
93d-95-5724

APARTMENT AND HOUSE TO LET
Five Rooms. Central. Low Rent.
Also Stores and Garages to Let.
A. LOW & CO.
385 BETHUNE ST.
'Phone 697 - Nights 1927
dtf

STONEY LAKE
Steamboat Service
Steamers will leave Lakefield at 9 a.m., 12.45 p.m., 5.45 p.m., on arrival of Train leaving Peterborough at 8.30 a.m., 12.10 p.m., and Bus leaving Peterborough at 5.15 p.m.
Steamers will leave the Lake to have Passengers arrive in Peterborough at 8.10 a.m., 11.35 a.m., and 6 p.m.
Further information on application to
FRANK G. YOUNG, Manager
434 Park Street - 'Phone 548

UNSIGHTLY HAIRS
Permanently removed by Electrolysis. Graduate Dermatologist, formerly of Hiscott Institute. Expert Facial and Scalp Massage. Skin Diseases successfully treated. Anne Graham Logan, 750 Geo. St. Phone 3102 for appointments.
m,w,f

RADIOLAS
HOT POINT STOVES AND APPLIANCES
MOTORS AND MAZDA LAMPS
All C.G.E. Products for Sale by
W. GORDON HALL
Electrical Contractor
88 London Street, 'Phone 1403W
m,w,f

ABBOTT'S ELECTRIC REPAIR
Induction Motors, Fans, Washing Machines, Vacuums, Meat Slicers of all makes. Motors changed for different voltage or speed. Motors Bought and Sold. Estimates given —Prompt Service. 'Phone 3397.
15d-11,13,16,18,20,23,25,27,30-1,3,6,8,10,13-9519

LOCALS

Dr. A. W. McPherson wishes to announce that his office will not be open on Sundays and Wednesday afternoon and evening, except by appointment. Special attention to Infant Feeding and Diseases of Children. Phone No. 746, and at Chemong Cottage 180 ring 1-2. 20d55-7822

NOTICE.

Order your coal now at summer prices. We will put it in at your convenience. Conger Lehigh Coal Co., Ltd. T. O. Donaldson, local manager. Phone 48. dtf-6559

MUSIC REPAIRS

John Morden gives Expert Repair Service on all kinds of Musical Instrument at Greene Music Repair Shop, Charlotte Street. th, f s

AND NOW IT'S FUEL

Our stock was never more complete. Quality and service—our everyday kind. The best coal, wood and coke procurable. SANITARY ICE SUPPLY. Phone 147.

MIXED WOOD PRICES NOW.

To make room I am offering a special price, for a limited quantity of summer wood. $6.00 per cord, 4 ft.; $3.00 per ½ cord, 4 ft.; $1.75 per ¼ cord, 4 ft. Cutting and splitting extra. Prompt delivery. Phone 111 or 110. J. E. A. Fizgerald, 253 Hunter street. 33-55-7781A

POTATO BUGS.

Climax Bug Killer when dusted on plants will kill potato bugs, prevent blight and produce healthy plants. Frank H. Dawson, Flour, Grain, Seed, Salt, 380 Water street. Phone 55. Tue.-Fri.-t.f.

EXCURSION FROM CURVE LAKE

Tuesday, Aug. 20, to Crowe's Landing. Auspices Mississauga Brass Band. Boat leaves Davis' Point at 8 a. m., stopping at Curve Lake wharf at 8.00. Good music for dancing. 2d-41-302

NOTICE.

Now is the time to have your eavetroughs repaired, also that leaky roof. Give us a call, phone 999 and get our estimate. Goodfellow and Welch, tinsmiths and plumbing Water street. m.-w.-s -5931

NOTICE

All members of County and District L.O.L. No. 3, their friends and anyone interested are invited to Vimy Ridge L.O.B.A. 244 to a mock lawn social to be held in Victoria Hall Friday, Aug. 16th, at 8 p.m. Free admission to hall. Proceeds for the building fund. Dancing 10 p.m. Moncrief's Haymakers. 2d-40-7864.

GET THAT COAT OF TAN

This is the time of the year when the country is most attractive — Nature calls. It is hard to resist the beauties of running stream and rolling landscape while the numerous summer resorts lure one. A short train ride to the country, Muskoka, Kawartha, Georgia Bay, or Pointe au Baril districts paves the way for a happy sojourn under the blue skies of summer.

Canadian Pacific operates very convenient service to all points in these districts.

Nearest Agent of the Canadian Pacific will be glad to furnish literature and full information. 2d-16-22

Fine Diamonds

—We are showing now the very latest in
DIAMOND RINGS
—These beautiful Rings come in Green Gold and White Gold, in claw and basket settings.
—If you wish to spend $25.00 or up to $150.00, come in and look them over.

WARNE BROS.
DIAMOND HALL
349 George Street
Phone 800

WHAT ABOUT YOUR COAL?

Two best grades Alberta in stock. Alexo for furnace and grate; Imperial Egg for ranges.—Phone 96, McCarthy & Johnston. 2d-13,16-233

COOPER BARBER SHOP AND BEAUTY PARLOR,

Cor. of George and Smith North. Marcelling and Finger Waving. Phone 2958 for appointments. 6d-12,16,20,23,26,30-7847

ASK YOUR NEIGHBOR

about Fuel supplied by Sanitary Ice Supply. Truly, we keep you Cool in Summer and Warm in Winter. Hard and Soft Coals, Coke and Wood to your liking. SANITARY ICE SUPPLY, 'Phone 147. dtf

EXCURSION

Bring all your friends to Gilmour Sunday School Excursion, on Wednesday, August 21st, to South Beach by steamer Stoney Lake.

Boat leaves Chemong Park Wharf at 8 a.m. (Standard Time) calling at Braden's Point and Indian Village. Tickets 75c and 40c. 3d. 42, 7867

DRUG STORE NEWS

To-night until 11.30, and tomorrow until 12.30 at night will be your opportunity to get something for nothing by shopping at Borland's Drug Store. Hundreds of Samples and Balloons will be given away! One to each customer spending 25c or more. Don't forget the place—Borland's Drug Store, 228 Charlotte street, "The Store With the Yellow Front." Phone 274. Free Delivery.

TROUBLE APLENTY.

PHILADELPHIA, Aug. 16.—Because Dr. James Kelly pulled the wrong tooth, according to Emanuel Dain's claim, the latter recently sued him for $15,000. He claimed that the mistake caused a "sore, sick and prostrated head, face, eyes, nose, mouth, gums, teeth, neck, body, arms, hands, feet, nervous system, stomach and other internal organs. After the extraction, he said he had to have one or two operations.

INGRAM'S Work Boots and High Topped Boots

Built by us in Peterboro of the Best Materials and Workmanship, are Sold Direct to You at Very Reasonable Prices, ranging from
$3.85, $4.25, $4.75 and $5.25 up
We keep a complete stock
Leave Your Order Now for a Pair of FINE SHOES. We Guarantee a Fit.
SHOE REPAIRING
TRY US
We have the best equipped Shoe Repairing Plant in the city. All Soles on Ladies' Shoes Sewed on.
Custom Shoemakers and Repairers
W. & A. INGRAM
470 GEORGE STREET

Why Not Dine in Comfort?
OUR SECOND FLOOR
Dining Room
Is well furnished to the likeness of home, with every comfort, and music provided by our Symphonia Vitaphone.
FULL COURSE DINNER DAILY
Reserved Tables for Ladies and Gents
HOME LUNCH
394 GEORGE STREET
Wm. Hum, Mgr
2d, 40

MAIN STREET TOPICS

Jabs and Jottings as Picked Up by an Examiner Reporter

HUGE PINE DESTROYED.

A giant pine tree, towering 100 feet, received its death blow from lightning in last Saturday's storm. Starting at a point fifty feet from the ground, the lightning split the tree in three sections to within a few feet of its base. The cleavages are straight as though drawn by a ruler. The tree stands about 50 yards from the pavilion at Chemong Park, but its present condition will prove dangerous in case of wind storms, and it will likely be cut down soon.

BIGGEST DANCE OF SEASON.

One of the biggest dances of the year will be held at Rick Roberts' popular dance pavilion, Melody Inn, Lakefield, this evening. Special musical numbers will be played and it will be called "Waltz Night." Waltzes will take a portion of the program and there will be fine prizes for the best old-time waltz and modern Waltz. The management have carefully prepared for the happy event at great expense. The crystal ball and Rick's syncopation makes waltzing an added pleasure at Melody Inn.

HIT BY TRUCK.

Stewart Thexton, an employee at The Examiner, was knocked off his wheel by a truck last night about five-thirty as he was returning home from work. The accident occurred at the corner of Stewart and Wolfe Streets. Mr. Thexton was badly shaken up and cut about the arms, face and legs.

SERVICE EXTENDED.

The air mail service is gradually weaving a network all over the western hemisphere. The more recent of these lines take in Cuba, Bahamas, West Indies, Central America and parts of South America. These routes and those in the United States and Canada save from six to forty-eight hours and more on letters sent "Via Air," according to the postmaster.

The charge for the service is 5 cents for the first ounce and 10 cents for each ounce over. Registration and special delivery fees are extra. All letters sent in this way are despatched from the local post office by the fastest route.

DANGEROUS PASTIME.

There seems to be a dangerous practice springing up among the youngsters of this town. In many places they have been noticed jumping on the back of trucks and then drop off in front of oncoming automobiles without looking. A slip while trying to climb on the truck or a driver of a car who is caught unawares when one of these thoughtless children jump off, might result in serious injury to the child.

THESE YOUNGSTERS.

Although the swings at the Central School playgrounds are fixed so they cannot be used after hours, by the removal of the seat, kiddies in the neighborhood still take advantage of them by hooking the chains together and placing a coat where the seat is supposed to go, after which they swing to their hearts' content.

WAS IT SHOT HERE?

One of the oldest inhabitants of Peterborough attracts a great deal of admiration and causes a flow of comments from the numerous tourists that stop to admire his black hide. It is the big black bear that holds sway and has adorned Lech's fur store for so many years, and it is this grizzly that causes so many visitors to hesitate and ask, "Was it shot in Peterborough?"

BREAKS HER ARM.

Mrs. N. Renzetti of Louis street, had the misfortune to fall on the verandah of her house on Wednesday, and as a result of the accident, she suffered a painfully broken arm.

REAL LAKE WASH

A car went into the lake at the extreme eastern end of Chemong Park last night at 9.45. The car was driven down the hill of the lane leading from the main road near Siddey's Store. At the base of the hill it was steered close to the boat houses, and then in an effort to manoeuvre out of the sand it was backed into the lake. It was dragged out by a wrecking crew from Bridgenorth.

TWO FIRE CALLS

At 11.21 yesterday morning the fire department received a call to 24 Stewart street to a chimney fire. Chemicals were used and small damage resulted.

An auto belonging to E. G. Patterson caught fire at 12.10 at the corner of Rink and Rubidge streets and also required the firemen's services, but the car was little damaged.

THANK ALL WHO HELPED.

Rev. Paul Costello, Rector of St. Peter's Cathedral, wishes to thank His Worshop Mayor Denne and his Council, for their very excellent address to His Grace Most Rev. M. J. O'Brien, D. D., Co-Adjutor Archbishop of Kingston, on the occasion of his return to Peterborough from The Holy See; also the Canadian Pacific Railroad for the private car placed at the convenience of His Grace; Chief Newhall and his force for the splendid order maintained; the Peterborough Examiner for its magnificent reports of the various events; the Rangers' Band for its appropriate music; the Peterborough Utilities for their beautiful decorative lights; the Exhibition Board for the loud speaking apparatus; the Heintzman Company, who kindly loaned select records; and all others who co-operated in any way to make the welcome home to His Grace, the splendid success that it was.

ANOTHER NEON SIGN

Another bright sign has been erected in Peterborough's business section. Yesterday, a Neon gas sign was put into operation in front of the Kingan Hardware store on Simcoe and shone its bright red light for the first time. It was made and put up by the Macey Sign Company of Toronto. It is the second of its kind in this city.

OBITUARY

REV. G. H. COPELAND.

TORONTO, Aug. 16.—Having had the distinction of preaching the Gospel for more than half a century, Rev. G. H. Copeland, formerly a Methodist minister, died yesterday at his residence, 87 Dearbourne Avenue. Rev. Mr. Copeland was well-known in Ontario, having during the 58 years that he served in the ministry, held charges in Peterborough, Toronto, Hamilton, London, Port Hope, Cobourg, Belleville, Picton, Newcastle, Port Perry, Deseronto, Campbellford, Norwood and Cleveland, Ohio.

Following superannuation in 1914, Rev. Mr. Copeland came to Toronto to reside and ministered to the congregations of Donlands Methodist Church for four years and to Dawes Road Church for two years. On June 29, 1926, Mr. and Mrs. Copeland celebrated their golden wedding. His widow, who was formerly Miss Hannah Barclay, survives. One daughter, Mrs. F. H. Richardson, of 61 Fairview Boulevard and five grandchildren; one brother, William Copeland of Cannington, Ont., and two sisters, Mrs. Elizabeth Rae of Barrie and Mrs. Mary Bryans of Woodville, Ont., also survive.

The funeral service will be held on Saturday afternoon at 3.30 o'clock from the residence.

MRS. WILLIAM CHURCH.

A horst of friends of Mrs. William Church at Mt. Julian, were shocked by the news of her death in Cleveland on Sunday, August 4, after being ill for some time.

The deceased, who was formerly Marion Borrowman, was born in Peterborough, where she acted as a Public School teacher before her marriage. She gained a wide circle of friends during her time here. She was predeceased by her husband by several years.

Mrs. Church was well known at Mt. Julian, where she went each year. She was always devoted to the church and an active worker in the missionary cause.

The remains were brought to Peterborough on Wednesday, August 7, and burial took place in Little Lake Cemetery, attended by a great many sorrowing friends.

ONLY GRAIN BOAT SAILS.

FORT WILLIAM, Ont., Aug. 15. — (Canadian Press).—The Calgarian, bound for Montreal with 41,000 bushels of wheat, was the only grain boat clearing yesterday from the port of Fort William-Port Arthur. Four vessels are here unloading or waiting orders. None are en route light. Two coal boats are unloading at the Fort William and inland docks.

HAY FEVER! SUMMER COLDS!
Relief comes immediately you use "Nostroline." So thin, pleasant—"Nostroline" clears the head and frees nose and breathing passages. Ends congestion and irritation. 60 cents from Bond's Drug Store.
YOUR NOSE NEEDS 'NOSTROLINE'

Don't Forget the Crow Dance at RYE'S Pavilion Tonight!

Salvation Army Excursion
DOWN THE RIVER
Tomorrow Afternoon
Saturday, August 17. Boat leaves George Street Wharf at 1.30.
ADULTS 50c; CHILDREN 25c
1d-40-7883

Bicycles
Get the Boy a Bicycle
For Health. For Pleasure. For Long Hikes over the country roads. FOR GOING TO AND FROM SCHOOL.
New and Rebuilt Wheels that are Guaranteed.
Bicycles Repaired.
Tennis Rackets Re-strung.
Millard's Sport Goods Store
212 Charlotte St. - Phone 234
1d-40

It's Easy for You to Phone 332

Prompt Delivery All Parts of City Free
AT NUGENT'S
Developing and Printing 7-Hour Service
Chocolates, Special, lb. 22c
Peppermint Patties, lb. 30c
We Manufacture Nugent's Famous Remedies.
NUGENT DRUG CO.
FRANK GREATRIX, Prop.

The Bugs Are Busy
Keep your potatoes clean with
Arsenate of Lime 75c
Arsenate of Lead 75c
Bordeaux Mixture 75c
Above 3 in 4-lb pkgs.
Treat the roses or sweet peas with
"Clensol"
Bottle 35c.
It prevents mildew and destroys all insect pests.
Hammond's Slug Shot, pkg. 25c
For cabbage and cauliflower.
Peterboro Floral Co.
347 GEORGE STREET
Phone 1395 - 456W.

When you're hunting duck you're not hunting for trouble — that's one sure thing.
—Mr. Never-grow-up.
Your gun and ammunition is in our store and we want you to come into possession of it. Modern firearms are sold by us. We have a showing of shot guns that the old timer would like to fondle. Come in and talk duck hunting with us. Great Guns Alive man we're as much interested in the subject as you are.
ASHBY'S
200 204 RUBIDGE ST
PETERBOROUGH, ONT.
BICYCLES & SPORTING GOODS
PHONE 546

Ye Olde Firme Heintzman & Co.

VICTOR RECORDS
LATEST HITS FROM THE "TALKIES"
"Lady Divine" and "Syncopation" on the Victor Record at HEINTZMAN HALL.
Call and Hear These New Numbers!
21893—Lady Divine (Waltz)
Some Sweet Day (Fox Trot)
—Nat Shilkret and Victor Orchestra.
21870—Jericho (Fox Trot)
I'll Always Be in Love With You (Waltz)
—Waring's Pennsylvanians.
22034—Baby! Oh, Where Can You Be (Fox Trot)
You're Just Another Evening (Fox Trot)
—Rudy Vallee and His Connectucut Yankees.
21893—Lady Divine (Vocal)
Coquette (Vocal)
—Paul Oliexel, Tenor.
21830—I'll Always Be in Love With You (Vocal)
My Inspiration Is You (Vocal)
—Morton Downey, Tenor.
21918—Wait Till You See Ma Cherie (Vocal)
Louise (Vocal)
—Maurice Chevalier, Baritone.
22043—Wedding of the Painted Doll
Pagan Love Song
—Victor Salon Orchestra.
22020—Golden Jubilee March
Riders of the Flag (March)
—Sousa's Band.
Heintzman Hall
PHONE 253
Cor. Hunter St. and George St.

Saturday Specials!

3 Pkgs. Quaker Corn Flakes	.25c	Apple Jelly, 40-oz. jar	.33c
3 Pkgs. Snowflake Ammonia	.23c	Pure Honey, 5-lb. pail	.65c
2 Pkgs. Lavoline	.21c	2½-lb. pail	.35c
2 Cans Libby's Pork & Beans	25c	2 Pkgs. Iodized Salt	.21c
Fry's Cocoa, large size can	.24c	Quick Naptha Soap Flakes, pkg.	18c
Kippered Herrings in Tomato Sauce, large size can	.24c	2 Pkgs. Soda Biscuits	.25c
2 Cans of Plums	.25c	10 Lbs. Sugar	.55c

Breakfast Bacon, Sliced, lb. - - - - 35c

Peameal Bacon, in piece, lb.	44c
Smoked Picnic Hams, lb.	26c
Fresh Picnic Hams, lb.	24c
Side Pork, sliced, lb.	30c
Rib Boiling Beef, lb.	18c
Pork Sausage, lb.	25c
Choice Roast Beef, lb.	25c

Full line of Cooked and Smoked Meats.
Choice Spring Chickens.
P. J. HARRISON
Free Delivery.
Cor. Water and Smith Sts. - Phone 725 and 2118

SERVICE - SERVICE - SERVICE - SERVICE
FITZPATRICK & GERAGHTY
SERVICE MARKETS
THE QUALITY-WITH-SERVICE CHAIN

Slick Hand Cleaner, 2 Tins 23c	Local Ripe Tomatoes, 2 Lbs. 15c
Post Bran Flakes, 2 Packages 23c	Large Bunches Carrots, Bunch 5c
New Pure Clover Honey, 5 Lb. Pail 70c	Golden Bantam Corn, Dozen 30c
New Pure Clover Honey, 2½ Lb. Pail 35c	

BANANAS, Large, Bright Stock. Very Special. Doz. 20c
Just 500 Dozen. So hurry!

Delmonte Red Spring Salmon, Lge. Tin, 40c	Johnston's Floor Wax, Pound Tin, Special 59c
	Shortening, 2 Lbs. . 35c
Singapore Pineapple, 2 Large Tins 29c	Pure Lard, 2 Lbs. . . 39c
	Ginger Snaps, 2 Lbs., 25c

CREAMERY BUTTER (Indian River Brand). Special, Lb. 42c

Crosse & Blackwell's Branston Pickles, Reg. 30c. Special, 2 for 43c	Vanilla or Lemon Extract, in handy little Vinegar Jugs, 2 Jugs for . 25c

SMOKED PICNIC HAMS—Average 5 to 7 Pounds. Special, Lb. 25c
FRESH PICNIC HAMS—Average 5 to 7 Pounds. Special, Lb. 25c
FITZPATRICK & GERAGHTY
SERVICE MARKETS
'PHONES:
East City 785 — Hunter and Aylmer 317
Charlotte and Park 491 — George and Dublin 506
Rubidge and Dalhousie 481-3226
SERVICE - SERVICE - SERVICE - SERVICE

"Say it with Fruit"
Week-End Fruit Specials

Pears, Dozen	50c	Canteloupes	15c, 20c, 25c, 35c
Peaches, Dozen	50c	Tomatoes, 2 and 3 Lbs. for	25c
Oranges, 2 Dozen	35c	Blueberries, Box	30c
Oranges, extra large, Dozen	40c 50c 60c	Peaches, Basket	85c
		Water Melons and Honeydew Melons at lowest prices.	

FRESH COOLING VEGETABLES

Wax Beans, lb.	15c	Head Lettuce, each	10c
Carrots, Bunch	5c	Lettuce, Bunch	5c
Celery, crisp .... 2 Bunches	25c	Peppers, each ..... 5c and	10c
Cauliflower ..... 20c. 25c.	35c	New Cabbage, each	10c-15c

Full Line of General Groceries, Pickles, Olives, Imported Cheese Preserves, Canned Goods, etc.
D. M. MINICOLA
410½ GEORGE STREET - PHONE 935 - FREE DELIVERY

'IT'S CONFIDENCE THAT DOES IT'
How Are Your Grocery Bills?
If your a patron of White's Groceterias it's what it SHOULD be. Our business is a proof of the fact that fine, fresh food CAN be sold at moderate prices.
Honey.... Choicest quality. 15c, 23c, and 32c Jar. Also by the Pail.

FRUIT	VEGETABLES
Pears and Peaches, 5 for 25c	Carrots, Beets, Cucumbers, 5c
Canteloupes 15c, 20c	Vegetable Marrows, 15c, 20c
Honeydew Melon, 20c to 65c	Cabbage .....2 for 19c
Apples, peck 35c, 40c	Beans .....2 lbs. 25c
Bananas .....3 lbs. 25c	Lettuce and Parsley 5c

EGGS—Strictly fresh pullets. Doz. 31c
GROCERY ORDERS DELIVERED FREE
Porter S. White Co.
Phones 1961, 2960 **GROCETERIAS** 332 GEORGE, 346 CHARLOTTE

HOME EDITION

The Evening Examiner

IF IT WILL HELP PETERBOROUGH AND DISTRICT, THE EXAMINER IS FOR IT.

PROBABILITIES.
Moderate south-west winds; probably shifting to north-west on Sunday; mostly fair, with probably a few local thunderstorms to-day and on Sunday.

VOL. LXIII., No. 40 — PETERBOROUGH, ONTARIO, CANADA, SATURDAY, AUGUST 17, 1929 — PRICE THREE CENTS

MANCHURIANS REPULSE SOVIET CAVALRY

BRITISH CHANCELLOR REFUSES OFFER MADE BY OTHER NATIONS TO SETTLE REPARATION CLAIM

Creditor Delegates Meet To Discuss Future Action.

BREAK-UP EXPECTED.

Snowden Claims Offer Was Only Twenty Per Cent. of Claim Instead of 60.

THE HAGUE, Aug. 17 (C.P.)—Rt. Hon. Philip Snowden, British Chancellor of the Exchequer, to-day refused the compromise offer of France, Italy, Belgium and Japan to allow Great Britain an increased share of German reparations. The British Chancellor claimed it was insufficient to satisfy his government.

The chief delegates of the four creditor governments allied against Great Britain decided as soon as they received Mr. Snowden's reply to their proposals to meet at noon and decide what further action to take.

The offer refused was that made yesterday by the four governments seeking to satisfy British demands for return to the Spa percentages for division of German reparations and other minor concessions. The four governments acted in an attempt to avert British withdrawal from the conference here on application of the Young reparations plan.

Mr. Snowden, in his refusal to consider the compromise further, said that instead of the 60 per cent. of British claims it purported to offer, he upon examination had discovered it made available only 20 per cent. which, he said, was utterly inacceptable to his government.

Feeling around the Hotel Des Indies headquarters of the creditor powers was that Mr. Snowden's reply meant the inevitable breaking up of the conference. All delegations immediately communicated with their governments. Even Mr. Snowden has kept in constant touch with Premier MacDonald during the past two days.

One of the eleventh hour expedients talked of to save the conference was the mediation of Gustav Stresemann, German Foreign Minister, Great Britain and the other creditor powers.

It was understood, however, the Reich delegate preferred to hold aloof from the question of reparations annuities and to keep his hands free from political negotiations exclusively.

(Turn to Page 16, please)

"SUN GOD" GOING STRONG

ROCK SPRINGS, Wyo., Aug. 17 (C.P.)—The biplane Spokane Sun God, piloted by Nick Namer and Art Walker, left for Cheyenne at 6 o'clock this morning after having circled the airport here all night.

Missing Speed Boater Inherited Five Millions

SYRACUSE N.Y. Aug. 17 (C.P.) W. Charles Lipe believed to have perished with his wife and their pilot last night in a collision of his speed boat and an excursion boat, in the St. Lawrence River, inherited a large portion of a fortune of more than $5,000,000 from his father, Willard C. Lipe, one of the leaders of the Gear industries of Syracuse, who died September 4, 1924.

SINGER FREED AT NOON TO-DAY ON FOURTH TRY

Allyowed Out Till Appeal Is Argued Before Supreme Court of Ontario.

$25,000 BAIL GIVEN.

Justice Allows Release On Point That He Was Committed Under Wrong Section.

TORONTO, Ont., Aug. 17 (C.P.)—Louis M. Singer, K.C., committed to jail for contempt of court by Royal Commission Gordon Waldron, K.C., has been ordered released on bail of $25,000 by Mr. Justice Logie following application of Singer's counsel this morning.

Singer was released from Toronto Jail at one o'clock this afternoon.

Singer will now be free until arguments heard by the Supreme Court of Canada on the appeal brought by his counsel, W. F. O'Connor, K.C., against the judgment of Justice Jeffrey refusing to grant a writ of habeas corpus.

Louis M. Singer was committed to jail July 22, when he refused to give information or records pertaining to the Amalgamated Builders' Council of which he is an official, when requested to do so by Gordon Waldron, Royal Commissioner, appointed to investigate the affairs of the council by the Dominion Government.

He was released for a time on bail by Justice McEvoy, but was returned when Justice McEvoy refused to continue the write of habeas corpus.

In releasing Singer, Justice Logie ruled that Royal Commissioner Wal-

(Turn to page 15 please.)

Clash At Border Line

Chinese Garrison Resists Soviet Attack Despite Use of Artillery Fire.

TROOPS MOBILIZING.

Despatch States Pogranichwaya Outpost Strongly Reinforced Since Onslaught.

PEIPING, China, August 17 (Canadian Press). — Official Chinese reports to-day said 700 Soviet calavrymen were repulsed yesterday afternoon in a vigorous attack on Jalainor Station, on the Chinese Eastern Railway, 22 miles east of Manchuli.

The Soviet troops were supported by heavy artillery fire, the Chinese garrison resisting with rifle fire and machine guns. Twelve Russian dead were left on the field. Four Chinese were killed, and two officers, six soldiers and ten civilians wounded. The Russians remained on Chinese soil about three hours.

Another official message from Mukden said that after a heavy bombardment of artillery, Soviet cavalry yesterday attacked the Chinese defence line at Meiyaotz, near Manchuli and 12 miles from the border. The fighting was said to be continuing. The latter report, notwithstanding its official character, was treated with reserve pending independent confirmation.

TROOPS MOBILIZING.

SHANGHAI, August 17 (Canadian Press). — Marshal Chang Hsue-Liang of Manchuria has ordered the mobilization of 0,000 troops to guard the Chinese Eastern Railway. The regular troops o the Mukden garrison are now stationed on the Peiping-Mukden Railway below Chinchowfu.

Some of them have been ordered to Hailar and another portion to Kirin, Chang Tso-Kslang, Governor

(Please turn to Page 16)

CANADIAN UNITS WILL PERFORM MILITARY DRILL

Tactical Exercises in Petawawa Camp Include Most of Permanent Force.

OVER THOUSAND OFFICERS.

Royal Air Force Will Co-operate With Ground Units During Last Exercises.

OTTAWA, Ont., Aug. 17.—(Canadian Press).—Over a thousand officers and other ranks comprising a large proportion of the permanent force of Canada will take part in tactical exercises to be held in Petawawa Camp next week.

Permanent force units consisting of the Royal Canadian Horse Artillery Brigade and No. 3, Medium battery R.C.A., commanded by Lt.-Colonel J. C. Stewart, D.S.O., from Kingston; the Royal Canadian Dragoons from Toronto and St. Johns commanded by Lt.-Colonel D. B. Bowie, D.S.O.; the Royal Canadian Regiment from London, Toronto, St. Johns, and Halifax, Commanded by Lt.-Colonel R. J. S. Langford; Le-Royal Regiment from Quebec, commanded by Lt.-Colonel J. P. U. Archambault D.S.O., M.C. A.D.C. and the Royal Canadian Army service Corps training depot with detachments from the different eastern military districts commanded by Lt. Colonel W. H. Robinson, O.B.E., have been at Petawawa since July 24 when command of the camp was assumed by Colonel W. H. Elkins, D.S.O., R.C.A.

During the final week of training, which commences on Monday, the number of troops in camp will be increased with squadrons of the Royal Air Force co-operating with the ground troops in combined exercises and other units of specialists taking part.

New Transports Used.

A distinctive feature of this year's maneuvers will be the use of modern six-wheeled mechanical transport vehicles for drawing the guns with which the medium batteries are armed. These vehicles have already been utilized in the camp during the annual training of the non-permanent active Militia batteries. Heavy motor trucks, specially designed and manufactured under a British War Office patent in England, have it is stated by experts, placed the medium batteries armed with 60-pounder guns in the "mobile" class of artillery units so easily are the heavy pieces of ordnance transported over the rough ground.

Total Strength 2 600.

The total strength of the permanent force of Canada is in the neigh-

(Turn to Page 16 Please)

Lindsay Girl Killed In Crash

GREAT STATESMAN VISITS CANADA

Rt. Hon. Winston Churchill arrived in Toronto yesterday. Wednesday he was in Ottawa, where he and his party were welcomed by Premier Mackenzie King. The photograph here, taken by a photographer, shows Winston Churchill, left, with Premier King. When asked by the press whether he had come to Canada in a mission to foster inter-Imperial trade, Winston Churchill stated he was on no mission at all, but came to Canada for a holiday. His last visit to Canada was in 1900.

PLAYGROUNDS HOLD FIELD DAY

Champions of Season Are Declared At Meet On Central Grounds.

200 ATTEND.

After a most successful season the School Playgrounds officially closed for the season with a large Field Day at Central School grounds. The program included playing the finals in the softball league and horseshoe and checker tournaments. King Edward playground won the championship of the boys' league and the Central were winners in the girls' league. G. Downer, of Central, and H. Gordon of King Edward were declared champions of the horseshoe and checker tournaments respectively.

More than 200 boys and girls were on the playground to watch and participate in the finals. Ice cream and soft drinks were later supplied to the children and the whole afternoon proved to be a happy event. Mrs. W. R. Morris, chairman of the Supervision Committee of the Board of Education, presented the winners with pennants. The children gave three cheers and a tiger for Mrs. Morris and the supervisors.

The summer has been ideal for playground work and sport and other activities have been crowded into the program in great measure. Attendance has averaged around 200 to 300 per day at the two playgrounds, Central and King Edward. Only one wet day marred the season.

The children from King Edward school were brought to Central by motor bus and then were transported back to their homes in the same manner at 6 o'clock. All were happy and excited, but many expressed sorrow that the season was over.

Much credit for the success of the playgrounds is due the supervisors: Misses M. Cox and M. Buller, A. Rogow and H. Vickers under the direction of chief supervisor J. Abraham.

NEWS IN BRIEF

(By Canadian Press)

MOTORISTS SERIOUSLY INJURED.

WINDSOR, Ont., Aug. 17.—Charles Conley, 32, and George Timmons, Sandwich, received critical injuries to-day when their automobile collided head-on with an Amherstburg inter-urban car in Sanwich. They are in Grace Hospital.

FOUR CHILDREN BURNED.

CONCORD, N.H., Aug. 17.— Four children, three of them under five years of age, were burned to death here late last night. A fifth, sister of three of the others and daughter of Marshal French, truck driver, was in a critical condition at the Margaret Pillsbury Hospital. French, himself, was at the same institution in critical condition from burns received when he attempted to save the children.

RUM RUNNER HANGED.

FORT LAUDERDALE, Fla., Aug. 17.—James Horace Alderman, 60 year old rum runner, was hanged to-day in a seaplane hangar at the coast guard base here for the slaying of two coast guardsmen in a gun battle on the high seas two years ago.

Alderman walked calmly to the scaffold with a prayer on his lips, showing no sign of faltering.

KNOCKED DOWN BY WAVE.

WINNIPEG, Man., Aug. 17.—Venturing into the rough waters of Lake Winnipeg, 11 year old Allison Ovis, of Winnipeg, was knocked down by a high wave at Victoria Beach, local summer resort, and drowned, late Friday.

NO TRACE OF BANDITS.

TORONTO, Ont., Aug. 17.—Search by the police has failed to reveal any traces of the bandits who captured a pay roll on the streets of Toronto yesterday. Attempts to follow the trail by means of the green car used in the robbery have so far been fruitless.

Three robbers escaped in a green touring car with $2,500 yesterday morning after assaulting and robbing D. C. Patton, office manager of the Sangamo Electric Company who was returning from the bank with the firm's weekly pay roll.

EGGS MOVE UP AT FARM MART

Huckleberries Become Scarce While Tomatoes Bring 90 Cents Large Basket.

CHICKEN 35 CENTS.

Eggs were somewhat higher on the market this morning than last Saturday morning, going at 35 to 38 cents. Butter remained the same at 42 cents a pound.

Prices for fowl also ran about the same. Chickens were 35 cents a pound, hens 30 cents, and ducks 30 cents. White fish on the open market sold at 18 cents a pound; lake trout 20 cents, haddie, two pounds for 25 cents, and cod 15 cents a pound sliced.

The last huckleberries of the season were on sale at 25 cents a quart; however, they were very scarce.

Tomatoes brought 90 cents a basket (11 quarts) and 45 cents for the six quart basket. Theer was some corn to be had at 30 cents a dozen. Other vegetables were about the same price as last week.

Potatoes were sold at 35 cents per peck, and apples at 50 cents.

BENNETT URGES HOME SPENDING

Claims $500,000,000 of Money Spent Abroad Last Year Might Have Been Spent at Home.

HELP OUR OWN WORKMEN.

(By Thomas Green, Canadian Press Staff Correspondent.)

MERRITT, B.C., Aug. 17.—Into the centre of the Nicola Valley, Hon. R. B. Bennett here late last night carried his policy for the development of Canada for Canadians.

Five hundred million dollars, of all the money we sent out of this country last year to buy goods abroad might have been spent in Canada, the Opposition leader declared. "Suppose we determine that this $500,000,000 would be spent in our own country in making the goods we can produce in Canada by Canadian workmen and build up our own industries." Mr. Bennett emphasized the interrelation of industry, "When we buy our goods in the United States," the Opposition Chieftain declared, "we get the goods but they get the money. But when we buy the goods in Canada, we have both the money and the goods in our own country."

THIRD ACCIDENT VICTIM DIES.

WINDSOR, Ont., August 17 (Canadian Press). —Mrs. Pauline Kwiesinski, 53, of Hamtramck who was injured in an automobile accident on Wednesday, near Old Castle, died yesterday in Hotel Dieu. Her daughter and another girl received fatal injuries in the same mishap.

Rebellious Tribesmen Boil General In Oil

CALCUTTA, India, Aug. 17 (C.P.)—Rebellious Hazari tribesmen in Arghanistan were said here to-day to have captured an Afghan general and to have boiled him and his staff in oil.

The tribesmen inflicted two severe defeats on Habibullah Khan at Sarchasma, 30 miles north of Kabul, where they captured a large amount of ammunition.

U. S. POLITICIANS EXPECT BATTLE ON BIG NAVY CUT

One Camp Claims Disarmament Talk is Only British Propaganda.

COUNTRY BACK HOOVER.

Right of President To Suspend Construction is Disputed By Opponents.

WASHINGTON, D.C., Aug. 17.—(By Ken Clark, Canadian Press Staff Correspondent).—A struggle between "big navy" elements and the proponents of disarmament in the United States impends. On the one side will be those who like Col. Paul V. McNutt, Commander of the American Legion, demand the United States take steps "to regain its lost naval parity with Great Britain," and like Rear Admiral W. L. Rodgers, who sees in such meetings as the Washington conference of 1922 called by President Harding, the result of British propaganda. This party finds some voice in Congress through Fred A. Britten, Chairman of the House Naval Committee, and through Frederick Hale, chairman of the Senate Naval Committee, who declares, "to reach equality when the 15 new American 10,000 tons cruisers authorized shall have been completed, Great Britain will have to scrap many of her ships built or building."

Confidence in President

On the other side will be those who have confidence in the admin-

(Turn to Page 15 Please)

PETERBOROUGH YOUTH IS BEING HELD BY POLICE

Grace Scott is Instantly Killed When Car Takes Ditch.

ATTENDED CARNIVAL.

Vernon Beavis, Driver of Car, Fails To Make Turn At Graham's Corners.

LINDSAY, Aug. 17. (Examiner Correspondence).— Grace Scott, 18 years old, was instantly killed last night when a car in which she was riding overturned at Graham's Corners on the Lindsay-Whitby highway, 3 miles west of here at 11.30 last night. The car was driven by Vernon Beavis, 20 years old of 184 Rubidge street, Peterborough and he was accompanied by Harold Hollingsworth, of King street, also of Peterborough.

Beavis and Hollingsworth had driven from that city last night to attend the summer carnival here where they met three girls, Miss Mildred Ashmore, Miss Mary Gassien and Miss Grace Scott and took them for a drive.

The car was proceeding towards Oakwood village when it failed to make the curve at Graham's Corners and turned over in the ditch, instantly killing Miss Scott while the others escaped serious injury, only being severely shaken up. Miss Scott died instantly from a fractured skull and internal injuries as she was pinned under the car.

Dr. F. P. Blanchard, returning to Lindsay on his way home from a trip to Alleghany, Penn., was close to the scene of the accident when it occurred and attended the victims.

Dr. Collison, Lindsay coroner, with provincial constable Wetherall visited the scene of the accident and held an investigation. Beavis, the driver of the car, was arrested and is being held in Lindsay jail awaiting a preliminary hearing which will take place when he will appear today and an inquest has been ordered.

The curve at the place where the car left the road is free from gravel and the turn is wide, the highway being in the very best of condition.

CHURCHILL RETURNS TO TORONTO AFTER VIEWING NIAGARA FALLS

Entertained At Lnucheon By Governor-General of Ontario.

Prepares Winnipeg Speech.

Party Will Leave For Tour of Western Cities.

TORONTO, Ont., August 17 (Canadian Press). — Right Hon. Winston Churchill returned to Toronto to-day after spending most of the morning at Niagara Falls, and was entertained at luncheon by Hon W. D. Ross, Lieutenant-Governor of Ontario.

Mr. Churchill had no definite plans for the rest of the day. He will probably spend some time in preparation for a number of speeches which he is scheduled to deliver in western cities. The speech which he is to give at Winnipeg was prepared yesterday afternoon in the gardens of Government House.

This evening Mr. Churchill and party will leave for Winnipeg in the private car Mount Royal, which will be attached to the regular nine o'clock train. They will arrive in Winnipeg on Monday morning.

Waltz Night Is Successful Affair

"Waltz night" at Melody Inn last evening was a huge success, the colored, flickering rays of the crystal ball casting a bright glow over the happy scene. The judges for the dances were: Mr. and Mrs. Max Kerneghan, Mrs. Rod Davis, Miss Gwen Hewett and Mr. Cliff Carruthers. The prize winners were: Mr. and Mrs. Fred Sedgwick, best original waltz; Miss Hazel Jackson and Mr. Francis Hewett, best modern interpretation.

A program of a similar nature is planned for every Friday night until September 20, when all the winners will compete for a loving cup.

EASTERN STAR HOLD FAREWELL SEND-OFF

Present Miss Nellie Sedgwick With Lodge Ring As Token of Esteem.

The ladies of the Eastern Star L.O.B.A. spent a very pleasant evening at the home of Mr. and Mrs. T. Sproat, George street, last evening in honor of Miss Nellie Sedgwick, a valued and helpful member of the lodge, who is leaving shortly to make her home in Norwood.

The evening was spent in music and some splendid contests. The judges were Mrs. T. Sproat and Mrs R. J. Manley. The prizes being won by Mrs. George Rowe and Miss Laura Parker. Dainty refreshments were served by the hostess assisted by Mrs. E. Huffman and Miss T. Sproat.

Presented With Ring

Before the close of the evening Miss Sedgwick was asked to come forward, while Mrs. F. Brown read the address and Miss Olive Curtis presented her with an emblem ring of L.O.B.A. Order.

THOMAS BECOMES GUEST OF GOVERNMENT HOUSE

Visit Connaught Races with Sir William and Lady Clark

OTTAWA, Ont., Aug. 17 (C.P.)—Rt. Hon. J. H. Thomas, Lord Privy Seal in the British Government, arrived in tOtawa this morning. With Mrs. Thomas, who is accompanying him on his Canadian trip, Mr. Thomas drove to Government House, where they are to stay while in Ottawa.

Mr. and Mrs. Thomas were luncheon guests of Sir William and Lady Clark at the home of the British High Commissioner. During the afternoon they visited Connaught Park Races in company with Sir William and Lady Clark.

The past winter was the most severe in Poland for the past 103 years. Sixty per cent. of the fruit trees and nursery stock in that country perished in the cold weather.

WINDS FAVORING HUGE ZEPPELIN EXPECTED IN TOKYO ON MONDAY

Weather Reports Say Graf May Encounter Typhoon Near Japan.

Saving Two of Five Motors.

HAMBURG, Germany, Aug. 17. — (Canadian Press)— The Hamburg American Line received a wireless message from the Graf Zeppelin this afternoon stating that Dr. Hugo Eckener expected to arrive in Tokyo Monday night mid-European time, or presumably some time Monday afternoon Eastern Standard Time.

Dr. Eckener informed the station he was using only three of his five motors because of the favorable wind blowing over Siberia.

He said the motors were showing no stain and that all was well on board.

TOKYO, Aug. 17. —(Canadian Press).—Japanese Gvernment wireless stations tonight began picking up the air liner Graf Zeppelin as she steadily drew nearer Japan on her round the world flight.

Typhoon in Path

FRIEDRICHSHAFEN, Germany, Aug. 17 (C.P.)—Uncertain weather conditions and possibility of the Graf Zeppelin's encountering a typhoon as it neared Japan were reported here to-day in advices from Tokyo.

The Zeppelin works' radio station has listened constantly to messages from The Graf, the most plain being to Irkutsk and Turuchansk.

Russian Planes Out

MOSCOW, Aug. 17 (C.P.)—Radio despatches from Tobolsk to-day said the Graf Zeppelin, at 9.00 a.m. (2 a.m. eastern standard time), was flying at 85 east longitude, 60 north latitude, at about 3,000 feet altitude. Russian aviators who met the ship from Tobolsk said its speed was reduced. The position was about 200 miles due north of Tomsk.

Cow Dies As Result Of Earth Tremors

WARKWORTH, Aug. 17—The earthquake, felt so distinctly in this village, was responsible for the death of a valuable Jersey cow, the property of Lorenz Hepling of Cramahe township. The cow was a thoroughbred animal of a temperamental disposition. While milking it early Monday morning, Mr. Hepling felt the a tremor of the earth and the next instant the bovine uttered a low moan and dropped dead at his feet.

ABANDON ALL HOPE FOR LOST WOMAN

Posse of Over One Hundred Search Bush in Vain For Member of Berry Party.

BROCKVILLE, Ont., Aug. 17 (C.P.) —The search for Alvina Dirwood, 83-year-old woman, from Easton's Corners, lost somewhere in the district surrounding her home, was virtually abandoned to-day, when it was though that she had wandered into the bushland where a posse of nearly 100 men has searched for two days.

Belief that the aged woman had entered the swamp was based on the finding of a small pile of twigs near the edge of the bush, where it was thought she had endeavored to make a fire while waiting for other members of the berry-picking party from whom she became separated.

HAVELOCK GIRL ATTACKED BY UNKNOWN ASSAILANT

Miss Eva Aboud Suffering From Nervous Collapse Following Encounter.

POLICE ON LOOKOUT.

HAVELOCK, Aug. 17 (Examiner Correspondence).—Eva Aboud, 12-year-old daughter of Abraham Aboud, drygoods merchants, was struck and badly frightened by an unknown man who tried to force an entrance to the Aboud apartment on Thursday evening.

The young girl was alone in the house, and she answered a sharp and repeated knock at the door. When she opened the door a man struck her in the face and she reeled backward. She, retaining her presence of mind, quickly slammed the door, and it automatically locked.

The girl crouched on the floor beside the door in pain and fear, and the man continued to pound and knock, making threats upon her life unless she opened it. After several minutes he left.

When the girl's parents returned they found her in a state of near collapse. She described her assailant as a young man of medium height wearing a dark suit and a soft straw hat. Police are searching for him.

HEATED CONTROVERSY FOLLOWS WARKWORTH PAVING PROJECT

Main Street Taxpayers Tangle Over Width of Amesite To Be Laid.

PETITION CIRCULATED.

WARKWORTH, Aug. 17—(Examiner Correspondence).—The usual calm that pervades this peaceful village has been rudely broken by a heated controversy over the street paving. The United Counties awarded the contract for paving the main street. The contract called for a strip of Amesite twenty feet wide, the expense to be borne by the counties.

"Sufficient" said the taxpayer with one hundred feet frontage.

"Not wide enough," said the man who owned a narrow strip of property and whose extra taxes for a full width pavement would be nominal."

There were public meetings, ceremonies, discussions and threats to resort to the courts. A petition signed by two-thirds of the property owners contained a technical error inasmuch as it did not conform to the by-law and was invalidated. Undaunted the proposement of a wider pavement circulated another petition. The protestants started counter petitions asking for twenty-eight feet. Property owners deeded a portion of their property to their wivs or sons, thus giving them extra votes. A compromise gives the business section forty feet and the residential section twenty-eight. The east entrance to the village was not included in the original contract, and the cost of paving this street, with the exception of a forty per cent. government grant, must be borne by the village property owners who seem to be unable to agree on this. In the meantime there is considerable dust flying—both verbal and material.

Truck Takes Fire

A truck owned by the Henning Co., of Oshawa and used for drawing gravel for the Toronto Amiesite Co., caught fire from an overheated engine, while driving through the street. The fire department saved the tires.

IDEAL HARVEST WEATHER HOLDS

Frost Injury To Grain Crops Is Denied, As Only Green Stuff Suffered.

CUTTING IS GENERAL.

WINNIPEG, Man., Aug. 16 (Canadian Press).—Ideal conditions have prevailed during the past week for the harvesting of Western Canada's crop, and in many areas of the prairie grain belt cutting was general yesterday, with threshing in a few districts reported.

Despite reports flashed to the grain pits of the continent during the past two mornings, the frosts reported have caused no injury to field crops. Sections of Manitoba recorded frost Wednesday night and also on Tuesday, but the only serious damage reported was to tender green vegetables.

So far, there has been an ample supply of men for the harvest fields.

KNOWLES BRINGS WHEAT ESTIMATE

Claims Wheat Harvest May Not Yield in Excess of 210,000 Bushels.

TORONTO, Ont., August 17 (Canadian Press). — Concluding a 2,600-mile trip through Western Canada, Vernan Knowles, chief of new staff of The Mail and Empire, believes that any estimates of the 1929 wheat harvest which exceed 225,000,000 bushels are excessive, and states that the final figures may show only 210,000,000 bushels.

He summarizes as follows:

Alberta, 60,000,000 bushels to 65,000,000 bushels.

Saskatchewan, down to 130,000,000 bushels.

Manitoba, down to 30,000,000 bushels.

Total: 220,000,000 bushels to 225,000,000 bushels.

EAGLE LAKE CLOSED TO ALL FISHING FOR THREE YEAR PERIOD

TORONTO, Ont. ,Aug. 17.—(C. P.)—Eagle Lake, in the Townsh pof Anstruther, County of Peterborough ,has been closed to all fishin gfor three years. An order-in-council ratifying this action on the part of the Ontario Department of Game and Fisheries has been passed by the Government.

The waters of the lake will be restocked with brown trout, Donald McDonald, Deputy Minister, said.

FORMER REEVE PASSES AWAY

Francis James Moore Dies at Lakefield After Lingering Illness.

PROMINENT FIGURE.

LAKEFIELD, Aug. 17 (Examiner Correspondence). — Francis James Moore, former Reeve of Lakefield, died at his home on Friday after an illness of several months. Mr. Moore was seventy-six years old. In his day of public service he had been a member of the Council and was Reeve for several terms, during one of which the first concrete sidewalks were laid here. He was a member of Clementi Lodge A. F. and A. M., and for many years was a fish and game inspector. He is survived by his wife and seven children, three sons, Arthur of Kenora, Harry of Vancouver, and Norman of Lakefield, and four daughters, Ella of Lakefield, Mrs. Grant McMillan of Winnipeg, Mrs. Bentley Wallis of Toledo, O., and Mrs. Laverne Walton of Toronto. The funeral announcement will be made later.

The funeral will take place on Monday afternoon at 2 p.m. from the family residence, Bridge street, leaving at 2.30 for the Lakefield cemetery.

EARL TO HELP HOUSING PLAN

Athlone With Princess Alice Will Invest $5,000 For Better Houses in Slums.

PROMOTE BETTER HEALTH.

CAPE TOWN, South Africa, Aug. 17.—(Canadian Press Cable Via Reuters.)—At the conclusion of the housing week exhibition here to-day the Earl of Athlone, Governor-General, and Princess Alice, his wife, intimated their desire to invest $2,500 each in the Housing League Utility Company. This organization was registered with the object of providing decent houses for the poorest section of the population, into whose needs Princess Alice personally enquired during exhibition week. The exhibition was held to stress the grave danger to the health of the community from slums.

GRAIN PRICES

(Saturday—10.50 a.m.)

Winnipeg Wheat.

Dec. 162¾; May 168; Oct. 166.

Chicago Wheat.

Dec. 149½; May 158½; Mar. 156¼; Sept. 142.

Chicago Rye.

Dec. 117¼.

Chicago Corn.

Dec. 98¼.

Chicago Oats.

Dec. 53¼.

BUMPER APPLE CROP EXPECTED

OTTAWA, Ont., Aug. 17 (C.P.)—A bumper apple crop for 1929 is indicated in figures published yesterday at the Department of Agriculture. Reports received indicate a yield of 3,599,995 barrels, as compared with 3,230,970 barrels last year, an increase of 11 per cent., compared with the five-year average of 2,985,310 barrels, the increase is 20 per cent.

BUSINESS ACCOUNTS

Business men appreciate the competent service with which business accounts are handled by The Dominion Bank.

THE DOMINION BANK

PETERBORO BRANCH.

R. T. E. Hicks-Lyne - Manager 929

WESTERN FIRE DEATH TOTALS CLIMB TO SIX

Washington National Forests Succumb ,Adding Three Lives To Timber Losses.

DOUKHOBOR FEARED LOST

Over 50,000 Acres Burned Over Already in Three Forests Alone.

VANCOUVER, Aug. 17 (Canadian Press).—Spurred on by unconfirmed reports that forest fires in Washington had claimed three more lives, an army of nearly 2,000 men yesterday fought desperately to bring the blazes under control.

More than 50,000 acres had been blackened in the Chelan National Forest and Okanogan and Ferry Counties in Washington.

Two Missing Two Days.

Missing since Thursday and feared to have fallen victim to the flames P. C. Graham from the Federal District Forestry Office in Portland, and Ermannie St. Louise, Chelan youth, were being sought by fire crews.

The missing men had been fighting the fires in Chelan National Forest, which now have covered 18,000 acres. Word was brought to Wenatchee, centre of the fire-harassed region, that an unnamed Doukhobor from Grand Forks, B.C., had been burned to death while battling fires on the Canadian side of the Colville National Forest.

Six Die in 10 Days.

If the reports are substantiated, it will bring the toll of men who have died fighting forest fires in the region to six within the last 10 days. Ludwig Karndt, a recent arrival in British Columbia from Germany, died last night in a hospital at Nelson, B.C., from injuries received while fighting the Kootenay forest fires.

SHIPPERS WANT ALL FRUIT IN CERTAIN GRADE

Are Trying To Eliminate All Unclassified Classes if Possible.

INFERIOR FRUIT TIME PAST.

Fruit Must Not Only Be Good But Must Look Good.

TORONTO, Ont., Aug. 17 (C.P.)—One of the most difficult problems confronting apple shippers lies in the fact that quantities of "unclassified" fruit finds its way to the market, said O. B. Sims, Buffalo, chairman of the grades committee at the 34th annual International Apple Shippers' Association convention here yesterday.

"If there were some way," he said, in presenting his report, "in which the unclassified brand could be eliminated, substituting in its place certain lower grades, we would like to see that done. Your committee does not suggest the desirability of shipping 'culls' or 'cider apples,' but we would like to see such fruit, which is now shipped as unclassified brought under the jurisdiction of specified lower grades. The time is past when an inferior product can be sold to the people—it must not alone be good within itself, but it must look good. At present, in regard to this unclassified fruit, it is a case of 'let the buyer beware'."

Some statistics revealed in the committee's report showed that Canada and United States last year exported more than 4,000,000 barrels and 11,000,000 boxes of apples into 33 separate countries.

It was decided at to-day's session that the 1930 convention will be held in Grand Rapids, Michigan.

OSHAWA WOMAN FOUND IN LAKE

Mysterious Boating Accident Partially Cleared Up With Finding of Body.

MAN STILL MISSING.

OSHAWA, Ont., Aug. 17.—(Canadian Press).—With the finding of the body of Mrs. Robert Beckwith, Oshawa in Lake Ontario five miles east of here yesterday, much of the mystery surrounding the disappearance of Mrs. Beckwith, her baby boy aged five months, her mother Mrs. Edwin Gomme and Robert Stapely on July 16 has been cleared.

The bodies of Mrs. Gomme and baby Robert were found the day after the party had gone out in the lake for a row. No trace could be found, however, of the bodies of Mrs. Breckwith and Stapely and this led to the circulation of many rumors which have now been dispelled.

With the finding of the body search parties immediately set out from here in an effort to locate Stapely's body. It is believed the storms of Thursday washed it up and that it will do likewise with the last victim's body.

WILL DRAG FOR BODY.

WINDSOR, Aug. 17.—(Canadian Press).—A tug equipped with grappling irons left Toledo, Ohio, yesterday afternoon on a renewed hunt for the body of John Kasper, missing co-pilot of the Miss Detroit.

$1,000 DEFICIT CAMPBELLFORD OLD HOME WEEK

Accounts Balanced At Meeting of Executive of Association Last Night.

REPORTS READ.

Understood Committee Will Request Town Council to Meet the Difference.

CAMPBELLFORD, Aug. 17 (Examiner Staff Correspondence).—All that remains of the Old Home Week now is a sheaf of accounts payable, and the fond memories of the greatest celebration Campbelliford has ever known. The list of accounts is of formidable length, but so also is the list of receipts. When all the money is collected and the last account is paid, the executive will find that the expenses were slightly heavier than the revenue. This difference will amount to approximately one thousand dollars, depending entirely on one outstanding account. Before the week began, the Municipal Council agreed to finance the week to the extent of $7,500. At their next meeting they will be asked to assume the loss of less than one-seventh of that amount.

Executive Meeting.

The meeting of the Executive of the Association was called by ex-Mayor Kingston, chairman of the committee, for eight o'clock last night in the council chamber. Those present were: G. A. Kingston, S. H. Neale, J. F. McGregor, J. N. Stone, J. J. O'Sullivan, Major Bygott, N. A. MacColl, H. N. Carr, A. T. Linton, W. S. Wiggins, J. Roy Smith, Dr. O. C. Watson, J. C. Birmingham, A. J. Meyers. The proceedings were opened in the usual way of reading the minutes of the last meeting. As the shortest and most efficient route to business, the report of the treasurer, S. H. Neale, was heard. His financial statement was correct up to Thursday evening, August 15th. There were several accounts received since that time, which he had listed, but his balance did not include them. He said he would prepare another statement as soon as all the accounts were in. This statement would be ready for the Council at their next regular meeting. The financial reports of the various committees were not very enlightening, since some represented the net profit or loss, and others the gross amounts. Some committees had paid all their accounts before making their cash return to the treasury, while others had simply returned cash and accounts and left the treasurer to attend to the payments. After including all receipts and expenditures right up to the time of the meeting last night, the mathematical result was a loss for the week. The figures last night were: Total receipts, $4,616.07; total expenditures, $5,891.60. Thus there is a deficit of $1,275.53. There is, however, an outstanding account for $295.25, not yet paid. When this money is received, the total deficit will amount to $980.28.

The statement of the treasurer was accepted and the committee unanimously expressed their appreciation of his efforts. The formal motion to present the financial statement to the Municipal Council with the request that they meet the deficit, was made by A. J. Meyers and N. Alex. MacColl. Althugho nothing definite was recorded, it was understood that another meeting of the Executive will be held as soon as the final financial report is prepared.

News in Brief

(By Canadian Press)

DISAPPROVE SUGAR INCREASE.

WASHINGTON, D. C., Aug. 17.—(Canadian Press).—The proposed increased sugar duty carried in the house tariff bill was disapproved today by the Senate Finance Committee Republicans.

BRITISH SCHOONER TAKEN.

NORFOLK, Va., Aug. 17.—(Canadian Press).—The British schooner, Jupie, out of Bermuda and liquor laden was captured yesterday morning by the Coast Guard Patrol boat, C.H.-194, off the Virginia coast and is being brought to the section base here.

BREAD UP CENT IN WINDSOR.

WINDSOR, Ont., Aug. 17.—(Canadian Press). — Bread prices jumped here yesterday. The 10-cent loaf has gone up to 11 cents and the boost of another cent is forecast for next week as the bakers do not believe a one-cent increase has covered the upward trend of the flour market.

HARDINGE HAS HEIR.

LONDON, Aug. 17. — (Canadian Press Cable).—The birth of a son and heir to Viscount Hardinge and his wife, the former Margot Fleming, of Ottawa, was announced yesterday. The marriage of the Viscount, who was formerly aide-de-camp to Lord Willingdon, Governor-general of Canada, and Miss Fleming, member of one of the best prominent of Canadian families, was celebrated in Ottawa last September.

BRISBANE, Australia, Aug. 17 (C.P Cable, via Reuter's.)——The belief that immigrants using their intelligence, and prepared to work hard will have more chances of success in Australia than in any other part of the Empire was expressed by His Excellency Lord Stonehaven, Governor-General of Australia, speaking at the opening of an exhibition here today. The Governor-General quoted statistics to show substantial advances had been recorded in most Australian exports since last year.

General Confusion Is Reported In Egypt As Proposals Of New Treaty Are Understood

LONDON, Aug. 17 (Canadian Press).—An alarmist cable regarding the situation in Egypt, following proposals for an Anglo-Egyptian treaty, has been received by the Daily Express, whose correspondent, C. V. J. Ketchum, reported from Alexandria.

"There is general uneasiness in the country, and foreigners are the principal sufferers. This fact is borne out in the case of the General Motors Company, the whole of whose staff of collectors have resigned this week in a body rather than go into the interior again at the risk of their lives."

The despatch continues: "No more devastating blow to British influence and British prestige generally in the Near East has ever been threatened by the British Government than that embodied in proposals of the treaty.

British interests, it declares, backed by Italians, French and Greeks, are mobilising to fight the treaty to a finish. Protest will be made by the foreign community on the ground that the natives have not reached the stage where they can run the country.

ENGLISH TEACHER CRITICIZES SYSTEM

Says Exchange Idea Not Any Particular Advantage That She Can See.

TORONTO, Ont., Aug. 16 (C.P.)—When Miss Dorothy Westwood of London, England, spent the past season teaching in Toronto under the exchange system, she expected suggestions would be asked for and in turn was ready to receive lessons from the Canadian school system. But while she was at the Charles Fraser school in Toronto she was not once asked by the inspector what she thought of things, or asked for any suggestion. "I can't see that my stay there did any good whatever," she said, in an interview on the deck of the liner on which she returned to England.

At another Toronto school, however, Miss Westwood and the inspector regularly chatted about the work and the difference from the educational system in England. The result from that, Miss Westwood said, "Is that I take back to England improved views on general education and perhaps have left something helpful for the Toronto schools. But unless there is some co-operation between the exchange teacher and the inspector there is no sense in the exchange," she declared.

The mixed education in Canada was praised by Miss Westwood. The English plan of dividing the boys and girls at an early age was criticized. "It is more enjoyable teaching both at the same time. The teacher finds it easier and more natural for her, and no doubt the children benefit by the companionship. I think the English are making a mistake in keeping the sexes separate in its schools."

Despite the Canadian examination result statistics, Miss Westwood declared she found Canadian boys brighter than the girls, the "boys periodically sparkling where the girls only shone with a steady dull glow, and succeeded by slow, plodding methods."

Commenting on the criticism by Miss Westwood, Mrs. Edith L. Groves, Chairman of the Toronto Board of Education, states she had never before heard such criticism made regarding the exchange system. An opportunity was afforded Miss Westwood while at the Charles Fraser School to express opinions and to give suggestions at teachers' meetings held regularly at the school, said Mrs. Groves. The inspector is a busy man with a regular routine and Mrs. Groves could not understand why Miss Westwood should expect the inspector to visit the exchange teacher and ask for suggestions.

Splendid co-operation exists between the exchange teachers and the inspectors, contended Mrs. Groves in answer to Miss Westwood's criticism that "unless there is co-operation between the exchange teacher and her inspector there is no sense in the exchange.

THREE MISSING AS BOATS SINK

Thousand Island Pleasure Craft and Tiny Speedster Go Down Inside 10 Minutes.

65 PEOPLE ON STEAMER.

ALEXANDRIA BAY, N.Y., August 17 (Canadian Press). — W. Charles Lipe, Syracuse millionaire, and his wife, and Captain Ford Dodge, pilot of his speed boat were believed to have drowned in the St. Lawrence one mile from here last night in a crash when sent the craft and an excursion boat carrying 65 passengers to the bottom.

While all the persons on the Thousand Islander, the sightseeing boat, were believed to have been picked up, an immediate check-up was begun. The Lipe speed boat, the Giggle, sank immediately after the collision, and the larger boat went down in ten minutes.

Captain Rogers of the excursion boat, said he did not see Lipe's boat approaching, and was unable to understand how the Syracusian craft struck his boat, as it was lighted in all parts and its powerful searchlight was on.

When You Feel It Coming

—When that old Headache sends its warning that you are going to suffer—take ZUTOO. When you feel a Cold coming on take ZUTOO. At the first sign of a pain—at the first feeling of sickness—take ZUTOO

You will be all right in so minutes if it's a headache, or the next morning if it is a cold. Pain all gone, and the whole body refreshed.

Don't wait—don't take chances. Get ZUTOO Tablets to-day—and have them ready to take at the first sign of a Headache or cold and TAKE THEM.

25c a box—at dealers or by mail postpaid S. N. Robinson & Co. Reed., Costicook, Q

ROBOT BRAIN.

LOS ANGELES, Aug. 16.—A "mechanical brain" in the offices of the Water and Power Bureau here does the work of several high-salaried clerks. Cogwheels, gears and other mechanical parts enable it to keep books, sort cards and add. It also acts as a cash register and analyzer. It handles budget reports, sales analyses, cost statements and so on.

Peary, the explorer, reported a temperature ranging from 11 to 30 degrees Fahrenheit below zero at the North Pole. Amundsen reported a temperature of about 18 below at the South Pole.

You cannot match these BIG CAR FEATURES

at or near Pontiac price

A PRODUCT OF GENERAL MOTORS OF CANADA, LIMITED

IN fact, you can't think of the Pontiac Big Six in terms of other cars of its price . . Simply because Pontiac presents *big* car value at *small* car cost. Here are big car luxury of appointments . . the solid ease of the roomy interior . . such comfort as only a *big* car can give you . . the grace and elegance of a *big* car revealed in every line of the Body by Fisher.

Test Pontiac's real big car performance. Experience the power of the big six engine with GMR High-compression Cylinder Head. Learn about the Lovejoy Hydraulic Shock Absorbers that add immeasurably to your riding comfort; the Internal-expanding Four-wheel Brakes . . and all the other great advancements in engineering and design now embodied in Pontiac for the first time in the low-priced field.

Check appearance for appearance . . performance for performance. You cannot match these big car features at or near Pontiac price. A trial ride will prove a revelation to you!

P17-8-29

Ask about the GMAC Deferred Payment Plan

A. BROWN & SON

PHONE 126 383 WATER STREET Peterborough

IT'S BETTER BECAUSE IT'S CANADIAN

DRIVE OUT PORPOISE BY AIRPLANE

A hundred thousand porpoises are driving the cod and salmon from the lower St. Lawrence and as a result habitants whose sole means of livelihood is fishing are destitute. To meet the situation the Quebec department of game and fisheries, through Major (Dr.) Louis Cuisiniere, is attempting by aerial attack to drive the porpoise to other waters. The photographs ABOVE show: (1) The directors of the fight from the air. Standing at the LEFT is Major Cuisiniere, president of the Laurentide Air Express and generalissimo of the attacking squad, and beside him, Lieut. E. O. "Fizz" Champagne, chief pilot, and seated is the bombing officer, Lieut. J. A. Gagnon. No. (2) shows His Grace Mirie Leventoux Julien, bishop at Labrador, who blessed the plane. (3) Shows the bomb tube from which 60-pound delayed action bombs were dropped by Gagnon, and (4) shows the explosion in the water. The bombs were exploded by fuses about 30 seconds after striking the water. During that time the porpoise—fastest fish in the world—usually got so far out of range as to be safe. To meet this situation percussion bombs which explode the instant they strike the water have been ordered.

PULPIT GEMS

Hate devastates.
Love sees only the lovely.
Compliments have a ready market.
None are rich who still crave more.
To find good times quit looking for them.
Doing a boy's arithmetic is doing him harm.
Better a frowning sky than a frowning face.

One unmastered passion can wreck two worlds.

Compliments pay better dividends than complaints.

Leisure is worse than worthless unless spent rightly.

The best cure for blues is to scatter a little sunshine.

A guilty conscience comes back after the company leaves.

All welcome her who can appreciate another woman's charms.

Make things turn up. When circumstances are against you MAKE circumstances.

Don't repeat it.
Money don't make riches.
Genius is uncommon sense.
A good smile is moral sunshine.
Better try and fail than not try.
Loveless is a synonym for barren.
In heaven's scales love outweighs earth.
A mannish woman is one without any charm.
Gossip breaks banks, breaks friendships, breaks heart.
Don't decide the case till you know the other side.
Better to pay as you go than to go because you can't pay.
A habit of economy is equivalent to a raise in salary.
Many a supposed giant turned out to be only a shadow.
A warm church requires more than a cook stove in the basement.
Scrutinizing our faults may result in others overlooking them.

Waste not, want not.
Nudeness is not art.
Low living is most expensive.
In flattery there lurks danger.
Better go slow than go in debt.
Hours of waste bring days of want.
True religion is cheap at any price.
The church needs less form and more force.
There can be no right use for a wrong thing.
If you're tired of living you're living wrong.
Our grandmothers valued children above careers.
The "lower lights" of earth are the mirrors of heaven.
The best views are often at the end of the longest tunnels.
The grace of sympathy is purchased at the cost of suffering.

Sincerity is power.
Love multiplies beauty.
Better comfort than fashion.
Courtesy is most needed at home.
A good name is working capital.
Misfortune is often good fortune.
Give opportunity rather than charity.
Shunning hard work is inviting hard times.
Self made men make their own opportunities.
Mock patriotism won't make a sound government.
All honor to him who puts honor above profits.
It's not the clothes you wear, but the name you bear.
The world doesn't need church union, but church co-operation.
Something GREAT—the lad or lass who makes a confidant of mother.
The success of marriage depends solely on the length of the honeymoon.

Be glad he's glad.
Sweep your own dooryard first.
A good thinker is never alone.
To be great think, love, purpose, pursue.
Beware when promises are too promising.
Make your son an improvement on his dad.
Keeping busy is the best antidote for vice.
He who toots his own horn often toots a solo.
Maybe sometime the Golden Rule will be given a fair trial.
Apologies preserve friendships, save more than they cost.
A promise is worth exactly the same as the character back of it.
Health is too precious to be wasted; is not appreciated until lost; is easier maintained than regained.

LAWN SOCIAL.

Successful Affair Held Under Auspices of Deloro Amateur Athletic Association.

(Examiner Correspondence)

MARMORA, Aug. 17.—Owing to the heavy rain which fell on Thursday the attractive Lawn social arranged by the Deloro Amateur Athletic association could not be held as planned upon the public school grounds.

The hall had to be resorted to where supper was served and various indoor attractions put on followed by dancing from 9 p. m. to 2 a. m.

ANXIOUS TO FLY.

SHANGHAI, Aug. 16.—Chinese women are air-minded and anxious to fly. An American concern opening an air mail and passenger service here recently made the announcement that it would train operators for the service. The announcement brought forth a large crowd of applicants. Among them, cleverly disguised, were 11 young women.

Sunday School Lesson

The Return from Captivity

Golden Text: The Lord hath done great things for us; whereof we are glad.—Ps. 126: 3.

Lesson Text: Ezra 1:1-11. Study also Psalm 126: 1-6; Jeremiah 29: 10-14. Time 536 B. C. Babylon.

The word of Jehovah is sure, it will be fulfilled to the very letter—1-4.

Seventy years before, the Holy Spirit had moved Jeremiah (2 Pet. 1:21) to say that in seventy years Jehovah would visit his people in Babylon and cause them to return to Jerusalem (Jer. 29:10; 25:12-14; 33;7-13). Now that word is about to be fulfilled literally and exactly. Every prophecy of the Bible is sure of literal fulfilment. There are many prophecies of the Bible that have not been fulfilled as yet, but they will be in their time, just as so many have been fulfilled already. Fulfilled prophecies is one of God's own seals upon the inspiration of the Bible. The infidels in the church and out of it have done their best to read the prophecies out of the Bible and their fulfilment out of history; but they have failed utterly. Some of the arguments that they have ventured upon in their desperation are pitiably ludicrous. They serve to illustrate what fools wise men become when they undertake to fight against God (Ro. 1:22). What a remarkable way God took to fulfil His own word. He first brings to the front a man not yet born when the prophecy was made, and then puts it into his heart to fulfil His word, "The Lord stirred up the spirit of Cyrus." God has a strange but mighty way of moving upon the hearts of men. He can prompt a king to help his people (Prov. 21:1; Ex. 7:27; 6:22). He can put it into the heart of a rich man to send help to a poor man just at the hour of his need. He does it today as well as in the days of Ezra. Modern Christian history abounds in illustrations of this well established fact. The man who is in league with God can bring all the kings of earth to his assistance. Though it was "the word of the Lord" that was fulfilled at this time, it had been spoken "by the mouth of Jeremiah," but it was not Jeremiah's word. What Jeremiah says it not his own word, but God's, and so what Isaiah says, and Paul and John say. This is a very different theory of inspiration from that which is popular with "advanced thinkers" today but it is the true theory, as history abundantly demonstrates. "The Lord God of heaven hath given me all the kingdoms of the earth": Cyrus was a wise man to recognize the source of his power. Whether or not Daniel had called his attention to the prophecies that so long before had mentioned him by name (Is. 44: 26-28; 45: 1-6) we cannot tell with certainty. But somehow Cyrus had been brought to a recognition of the great truth that all power emanates from God (Comp. Jer. 27:6, 7; Dan. 2:37; 1-4; 25;32). It would be well if men of wealth and influence and power today recognized this truth (Dan. 5:19-21). Cyrus not only recognizes the source of his great power, but also his obligations to obey and serve Him who had placed him in his exalted position. Many there are who, theoretically at least, acknowledge God as the giver of all they have, but they do not recognize their obligation to obey Him in practical life. Jehovah's charge of Cyrus is found in the prophecy of Isaiah (Is. 44:26-28; 45:12,13). There are those today who would have us believe that this prophecy of Isaiah is of later date, but Cyrus, who lived 2,400 years nearer the time, did not think so. But these very wise men of today have found out what has been hidden from all the good and great and wise all these years. "It is better not to know so many things than to know so many things that are not so." "His God be with him," Cyrus could wish for nothing better for those who were to go up. That wish included everything. If God was with them, no one could be against them (Ro. 8:31). And they could be sure that God would be with them; for He has promised to be with those who obey and serve Him (Josh. 1:9; 1 Chron. 28:20; Mat. 28:20; Heb. 13:5). Every one in every place was to co-operate in sending God's people of that place to Jerusalem to do the work. Ample provision was to be made for every need.

The return of Jehovah's people to build Jehovah's House in Jerusalem 5:11.

The leaders of Judah and Benjamin responded promptly and heartily to the decree of Cyrus. Those who went were those "whose spirit God had stirred," God had first stirred up the spirit of Cyrus to make the proclamation (2Chron. 36:22) and now God's Spirit stirred up the people to carry it out (cf. Neh: 2:12; Prov. 16: 1; Phil. 2:13). The purpose of the return was religious rather than political to "build the house of Jehovah which is in Jerusalem." Every one on every hand eagerly co-operated and strengthened their hands. Seldom is such universal co-operation seen in the work of God. There was cheerful giving on every hand (cf. 2 Cor. 9:7). The sacred vessels that had belonged to the house of Jehovah but which Nebuchadnezzar had carried away in the sack of the city and had desecrated them by putting them in the house of his gods, and which Belshazzar had further desecrated to adorn his heathen debauch (Dan. 5: 2-4), were brought forth by Cyrus and restored to their proper use. What Cyrus did, he did with a hearty good will. These were entrusted to Sheshbazzar. Shesbazzar is the Persian name of Zerubbabel. There were 5,400 vessels in all, but in the numbers specified in vs. 9, 10, there were but 2,499; persumably only the chief vessels are specified, spoons, etc., being omitted. The list is given in Esdras 2: 13, 14, which sums up to 5,469.

THE VALUE OF A LIBRARY

By F. M. D.

It often amazes me to find how many people there are who never darken the doors of a library. Very intelligent people many of them are, too. Men and women well-known in business and social circles, but whose lives are so circumscribed by the tightly-drawn bands of work-a-day duties or gaiety that they are unable to see beyond their confines and to realize the fact that a very much larger world is throbbing and pulsating outside their own little principality.

There is no other public utility that is at all comparable to a library. It is in a class by itself, possessing as it does the keys that unlock the gates of knowledge of all industries. But a library, in order to be thoroughly well-equipped, must not be limited entirely to the accumulation of books. This is not the be-all and end-all of a librarian's task. There are very many other avenues of usefulness that he can explore and lay open to his patrons. One of the most important of these is the proper tabulation and collection of brochures and pamphlets on various subjects. Government publications, both federal and provincial, are especially valuable and should be religiously preserved. Clippings from papers are also of the greatest use, whether they deal with politics or are of a miscellaneous character.

Complete Fyles of Papers.

A third very important factor is the preservation of the local papers, as well as those of larger centres, like Toronto and Montreal. In our own Library we have, what many other libraries of larger size have not, complete fyles of the New York Times for the past five or six years and indices, in bound volumes, giving every item in those fyles for that length of time. Thus we have virtually a complete index to the chief items of world importance occurring within that period.

Still another valuable aid that we possess is our Readers Guide to articles appearing monthly in the best magazines and periodicals. For the past eighteen years these have been preserved and form a complete help to the seeker, whether he be interested in materials for a debate or is engaged in any sort of literary work.

Examples could be given of many other forms of usefulness that a library furnishes, but exigencies of space demand that these should be merely mentioned and not enlarged upon. The Library furnishes facilities for seekers after employment. Addresses of firms throughout Canada, the U. S. or Great Britain can be obtained in short order. No matter what the industry. This is only one of the features of our reference department in which we possess as useful and comprehensive a set of books as can be found in many larger libraries. Our encyclopaedias are up-to-date, and in the Oxford Dictionary we possess beyond doubt or cavil the finest example of its kind to be found in the world.

If nothing has been said of our children's department, it is because it merits an article to itself. It is doing a great work in drawing the interest of the young people of Peterborough, and there are very few parents whose children make use of its privileges who will not say that it has proved a boon and a blessing.

GOVERNMENT PLANS TO MAKE PICTURE

Game Conservation Objective of Government in Producing Film.

"The Fish Hog" is the temporary title of a game conservation picture which the Ontario Motion Picture Branch, under the direction of Major G. E. Patton, placed in production the first of this week. The story is by Merrill Denison, Canadian playwright and author. The scenes will be laid in the Lake of the Woods and Temagami country, with a few shots from the provincial bass hatcheries at Mount Pleasant thrown in for good measure. A special cast has been engaged for the production. The picture is being made especially for the purpose of aiding game conservationists in their ridding the country of that type of angler known as the "fish hog." It is planned, it is understood, to circulate the film not only in Ontario but also among those sections of the United States which yearly send many tourist fishermen to Ontario lakes and streams for sport.

LIKE AUTOS NOW.

SUVA, Fiji Islands, Aug. 16.—Back in 1905, when an American introduced the first automobile in the islands, natives regarded it with superstition, claims that devils formed the means of locomotion. But the native superstition has been overcome now, and registration here numbers more than 1,070 cars. In 1918 there were only 100 cars on the islands.

ASSEMBLY HALL

332½ George Street

Christians gathered in the name of the Lord Jesus will (D.V.) hold Meetings as follows:

Sunday—

Sunday School ..... 10 a.m
Breaking of Bread ..... 11 a.m.

Evangelist W. Baillie, of Toronto will preach the Gospel in the Gospel Tent on London Street, west of George Street, on Sundays at 7 p.m. and Each Night during the Week except Saturday at 8 p.m. All are cordially invited. Come.

ROMAN CATHOLIC ST. PETER'S CATHEDRAL

Masses at 7.30, 9. and 10.30 a.m.
Vespers at 7 p.m.

The 1930 McLAUGHLIN-BUICK

PRODUCT OF GENERAL MOTORS OF CANADA, LIMITED

The Greatest Success in all McLaughlin-Buick history!

NEVER, in McLaughlin-Buick's long, successful history, has any new model been accorded such spontaneous and enthusiastic acclaim as McLaughlin-Buick for 1930. From every province, from East and West, are already coming reports of the most amazing volume of sales ever recorded for any McLaughlin-Buick within its first two weeks. Hundreds of buyers did not even wait for demonstrations, but placed their orders unconditionally, upon their first inspection of this "greatest McLaughlin-Buick of them all." It was inevitable that this New 1930 McLaughlin-Buick . . three great new series, larger, more powerful, more beautiful, more luxurious than ever . . should win an instant and exceptional success. See it for yourself at our showrooms.

here are the **reasons**

Longer Wheelbase
Increased Power
Double-Acting Lovejoy Shock Absorbers
Easier Steering
RoadShock Eliminators
Internal Four Wheel Brakes
New Fisher Bodies
Non-Glare Windshield

NEW LOWER PRICES

Ask about the GMAC Plan of Credit Purchase

M-17-8-291

A. BROWN & SON

PHONE 126 383 WATER STREET Peterborough

IT'S BETTER BECAUSE IT'S CANADIAN

St. Paul's

Presbyterian Church
Rev. Wm. Allan, Minister.
M. B. Ebenhall, A.R.C.O., Organist.

Rev. A. BRIGHT
TORONTO
Will Preach
11 o'clock in Murray St. Baptist Church
7 o'clock in George St. United Church

Sunday School will meet with congregation in the morning in MURRAY STREET CHURCH.

UNION SERVICES

UNITED CHURCH	BAPTIST CHURCH
George Street	Murray Street
11 a.m.	7 p.m.
"THE SPIRIT'S FRUIT"	The UNREAPED CORNER

Preacher: REV. J. E. J. MILLYARD
Union Sunday School in connection with Morning Service.
Summer Services You Will Like. Come!

BETHANY TABERNACLE

CHRISTIAN AND MISSIONARY ALLIANCE

10 a.m.—Bible School.
11 a.m.—Morning Worship - "Christian Responsibility."
7 p.m.—Evangelistic Service - "The Lord Is Coming."
All Welcome : Rev. G. H. Johnson, Pastor

THE UNITED CHURCH OF CANADA

KNOX UNITED CHURCH

REV. WM. McDONALD, B.A. ,B.D., Minister, will conduct Services on Sunday:

11 a.m. - - "THE UNCHANGING CHRIST"
7 p.m. - - - "THE DESIRE TO ESCAPE"

Sunday School at 9.45 a.m.

Mr. R. J. Devey spends his last Sunday with us as Organist and Choirmaster.
A welcome for all.

ST. JAMES' United

Rev J. H. Dudgeon, Pastor. F. Stevens, Organist and Leader

10.45—Church and School Service of Worship and Study. Pastor will take Lesson Subject.

7 p.m.—SHORT GOSPEL SERVICE.

Junior Choir in charge of Music during month of August.
Wednesday Evening—Midweek Service, led by our Young People.

TRINITY - ST. ANDREW'S

Services Conducted by Rev. Chas. V. McLean, M.A., B.D.

AT 11 O'CLOCK—IN ST. ANDREW'S CHURCH.

AT 7 O'CLOCK—IN TRINITY CHURCH.

Miss Ciarry, Organist.

MARK ST. Minister, Rev. A. E. Thornley, M.A.

UNITED CHURCH

11 a.m.—REV. DR. J. E. MOORE will Preach.
9.45 a.m.—Sunday School.
7 p.m.—REV. DR. J. E. MOORE will Preach.
Mrs. W. A. Greenslade, Organist and Choir Leader.

TO-MORROW will be a Busy Day for Christians of

GOSPEL HALL in LEGION HALL

Sunday School 10 o'clock. Eleven o'clock, Worship Meeting and Breaking of Bread. At Two o'clock they will leave the Hall for an OPEN-AIR SONG SERVICE IN OMEMEE. Seven o'clock, GOSPEL MEETING in the Hall. Eight o'clock, SONG SERVICE IN CONFEDERATION PARK.

Evangelist G. A. Bentley of Toronto. Pastor S. W. Benner, of Orillia.

will assist in these Meetings. Everybody hear them.

ANGLICAN

ST. JOHN'S CHURCH

Rev. R. C. Blagrave, D.D., Vicar.

12th Sunday After Trinity.

8.30 a.m.—Holy Communion.
11.00 a.m.—Morning Prayer and Sermon.
7.00 p.m.—Evensong and Sermon.

Frederick G. Mann, organist and Choirmaster.

ALL SAINTS' CHURCH

Cor. Rubidge and Sherbrooke Sts.
Rev. J. D Paterson, Rector.

11.00 a.m.—Holy Communion and Sunday School.
7.00 p.m.—Evening Prayer.
The Sacrament of Holy Baptism will be administered at 4 p.m., by appointment.

ST. GEORGE'S CHURCH

Rev. J. L. Hughes, Rector.
Braidwood Ave. South
11 a.m.—Litany and Choral Eucharist
7 p.m.—Evensong.

The Examiner

The Examiner is a member of the Audit Bureau of Circulation.

The Daily Examiner, published every lawful evening by the Peterborough Examiner, Limited. Office, 413 George street. $6.00 per year, delivered in city; out-of-town subscribers, by mail, $4.50 a year.

The Weekly Examiner published every Thursday. Subscription price, $1.50 a year.

U.S. REPRESENTATIVES

Special U.S. Representatives—W. H. Stockwell, 629 People's Gas Building, Chicago, Ill.

New York—Chas. F. Miller, 225 Fifth Avenue.

Advertising rates on application.

R. M. GLOVER, Managing Director.

PHONES—Editorial 1631. Business Office 1600. Private Branch Exchange to all Departments.

SATURDAY, AUGUST 17, 1929

EVENINGS LENGTHEN.

In the woods the ferns have faded, and here and there a splash of red in the maples forewarns us of fall. On the river ruddy suns are sinking earlier, and wild ducks, black ducks that raised their brood nearby, fly here and there to other marshes. A king fisher watches silently from a bare limb, poised above the water that moves so gently by the roads; and a lanky crane, finished its evening forage, takes wing with a soft, feathery sound of heavy flight. Shadows deepen along the west shore line, and the elms seem to fold their arms for sleep. A cow lows in the distance, and thoughts turn to home. A heavy-loaded wagon creaks across the field. Up the river a camp-fire glows brighter as the light dims. Another August day begins to drowse with its content repletion. The daisies seem to droop, and the golden rod loses its burnish. Night will soon tuck into its dark folds the trees and the river and the fields.

ANOTHER SENATE VACANCY.

The vacancy in the Senate caused by the death of Sir Edward Kemp brings up the question again of Peterborough's claim to representation in the Upper Chamber where there are now five seats to be filled. It is likely that the new Senators will be chosen from the Liberal party, and various sections of the Province will naturally look for a share of these honors.

Three or four prominent Liberals in Toronto have already been mentioned for Sir Edward Kemp's seat, but Premier King has appointed three Liberals to the Senate from Tory Toronto within the last few years. They are the Hon. John Lewis, the Hon. W. H. McGuire and the Hon. J. H. Spence.

This recognition of the Liberalism of the Queen City is ample proof that it has not been overlooked, and suggests that other parts of the Province are due for consideration. Both parties have chosen to pass over Peterborough men whose life-long allegiance and political experience deserved the rewards that were bestowed elsewhere.

In spite of those omissions by both Conservative and Liberal Governments ,there is still hope that Premier King will restore the balance of senatorial representation by an appointment from Peterborough's Liberals.

GIVE COUNCIL SYSTEM A CHANCE.

Both in time and mood the mid-summer holiday season is far removed from the period of municipal stock-taking and the business of choosing a new civic administration at the end of the year. But a recent address here on the commission form of government suggests that concern for the management of our civic affairs is usually at close call in our minds. Some citizens, of course ,are incorrigible shirkers in this respect. They neglect even to vote at the municipal elections. They might have difficulty in naming the present aldermanic board, and as for the details of raising money for carrying on local improvements and simply paying for our community utilities, some citizens are aware only of the tax rate, and that knowledge is forced upon their attention. Possibly these indifferent ones are fewer than we sometimes fear.

At any rate our meditation as citizens of our immediate community turn sometimes to the ideal forms of managing local affairs. And we persuade ourselves that some kind of commission, a board of three men or even one manager, would be an improvement on our traditional method. Possibly it would, but it is more than possible that we could easily increase the results from our present aldermanic system if more of the citizens took a keener and more active interest in civic affairs the whole year through.

Leaving the city's business to the willing few imposes the inevitable penalty which deliberate neglect invites, except when these few are capable of carrying on alone. But the consequences are the more serious when incompetent men are entrusted with the city's administration. And the responsibility for the resulting stagnation, if not actual retrogression, falls squarely upon the citizens who are content with nomination of incompetents for office.

Nomination day in the city's calendar has too often approached a comedy, and the worst offenders against the community's welfare are those citizens who would propose for the mayoralty or for aldermanic posts men whom they must know to be lacking in qualifications for the position. That is one time when silence would be golden, and when the temptation to assume the brief importance of nominating a candidate should be shunned. It may be argued that usually it is difficult to obtain sufficient candidates for an election; but that might be all the more reason for refraining from nominating anybody for positions that require outstanding men if we are to achieve the progress the people of Peterborough desire and which they believe could be accomplished.

That is one weakness of our elective system; any property owner attending the nomination meeting can propose whomever he fancies. Do such citizens realize then that they are proceeding with the business of selecting a board of management in a community enterprise of which they are shareholders? And do they think of the mayor as the chairman of that directorate? What industrial company would transact its affairs of organization and continuance upon that absurd basis?

The mayor is in a position to give an energetic leadership to the Council; but how many of our mayors during the last twenty-five years have shown the qualities of business experience and initiative which that office really demands?

There have been a few who measured up to the opportunities of the mayoralty. They are still gratefully remembered: but when their terms of one or two years were ended and they were more valuable than ever to the ratepayers, they were virtually forced by a silly precedent to make way for men who contributed nothing by which they are remembered. Their terms were for the most part beautiful blanks, unproductive of any material advancement of this municipal corporation we call Peterborough.

Supposing we adopted the city manager plan; would we elbow him out of the position every year or two no matter how successful he had been? Just to make way for somebody whose main qualification is that he is a "nice man" or a "good fellow"!

Such recollections must convince us that we have not given our elective Council system a fair chance.

THE EDISON CONTEST.

Great interest has been taken in the novel contest arranged by Mr. Thomas A. Edison, to reward the boy giving the best answers to a series of questions submitted. The winner, Wilber B. Huston, is only sixteen years old and the scholarship he has gained entitles him to study at the Massachusetts Institute of Technology, after which he will be specially looked after by Mr. Edison. We do not know what replies he made to the various questions, but he is reported to have told newspaper men that his answer to one of them, "When do you consider a lie to be permissible?" was: "In case of serious trouble, pain and grief, and when you do not benefit in any way." That is a shrewd reply. It would be interesting also to know what this young man would do "if he had a million dollars"—another of the posers on the questionnaire. We have seen some of the published answers to that particular question, and they do not seem to be very clever or imaginative.

Is it right even to tell a lie? It is an old problem, variously answered. Perhaps the safest way is to stick to the hard-and-fast rule never, under any circumstances, to say that which is untrue. Telling the absolute truth, however, is often unpleasant and sometimes causes real distress to others. Would it not be kinder to pretend a little—is not much of the daily conventional politeness a mere pretense? We cannot always say bluntly just exactly what we think, because it would be rude to do so and would cause unnecessary embarrassment. In more serious cases, when is a lie justifiable, if ever? The answer given by the prize-winner is a kindly, unselfish answer: "In case of serious trouble, pain and grief, and when you do not benefit in any way." How many of us would stand that test? Is it not generally the case that a lie is told to excuse or to benefit ourselves? What a splendid thing it would be if we could all be sincerely guided by the principle, never to speak falsely when our own interests would be helped by so doing, but to tell the truth regardless of consequences. The "white lie," or even the deliberate untruth, on the other hand, uttered to spare the feelings or soften the grief or suffering of others, is not so hard to forgive. Undoubtedly, Huston's answer is a good one.—The Hamilton Spectator in an editorial for young people.

THE GERMAN REPUBLIC.

On the tenth anniversary of the Weimar Constitution the chorus of anti-republican comment proper to the occasion sounded even more forced than usual. Sheer repetition is bound to dull the edge of "defeat" and "shame" and other favorite Nationalist epithets descriptive of Germany's present government. This year there is in session an international conference widely regarded as second only in importance to the Versailles Conference. The expected result is nothing less than the final liquidation of the war, in the sense that Germany is to be free of foreign occupation and foreign supervision. The most ardent Nationalist may stop to reflect that the conventional blistering adjectives are hardly pat. Charges of national shame and betrayal are apt to sound grotesque at this particularly impressive moment in the process of Germany's steady return toward equality and prestige among the nations.

Republican institutions came to Germany by default. For years after the collapse of the monarchy the Weimar regime enjoyed hearty support only among the working masses and a comparatively small section of the middle class. Of the latter the greater part was bitterly hostile. As in every other country severely affected by the war, the middle classes suffered badly while the working class emerged or soon made itself noticeably better off than it was before. By an understandable trait of human behavior the German middle classes associated their unhappy condition not with the Hohenzollern regime, which led them into a disastrous adventure, but with the republic, which succeeded to the odium and the ruinous material consequences of the adventure. It was the Kaiser's generals that were defeated, but it was the republic that became a symbol of defeat. The student class, recruited in overwhelming numbers from that section of the middle class which suffered most heavily, reflected the anti-republican sentiment in aggravated form.

Opposition to the republic has by no means died out among the German middle classes, but it has unquestionably shrunk in extent and grown milder. This has followed upon economic recovery, upon the rehabilitation of Germany's position on the Continent, on the resourcefulness and patriotic devotion exhibited by the successive republican Cabinets, and not a little upon the sorry exhibition of Hohenzollern mentality and behavior on such occasions as have offered themselves. During its early years the German Republic was tolerated by perhaps a majority of the German people. To-day it unquestionably enjoys the support of a decisive majority.—New York Times.

EDITORIAL NOTES AND COMMENT.

Will power is what you have if you resist the temptation to play ball at the picnic.—Brandon Sun.

Who could blame a golfing girl for abandoning her stockings when she gets a hole in one?—Montreal Star.

Wonder if the wheat price will remain up long enough to establish an endurance record. — Lethbridge Herald.

The reason there is plenty of room at the top is because so many who get there fall off.—Owen Sound Sun-Times.

British and American taxpayers are not likely to question the decision to reduce naval construction. — Ottawa Journal.

"It's smart to be thrifty," says a department store. Certainly, because it smarts to be broke.—Toronto Financial Post.

We know of no season when emotions become so desperately mixed as the one which brings both corn on the cob and hay fever.—New York Evening Post.

King Zog of Albania spends 18 hours a day at his desk, and that, after all, is probably the safest place for him.—Border Cities Star.

News of Our Own Village

The village constabulry is always on the lookout. A earthquake visited this berg Mon. a.m. and was noticed by the police force.

• • •

Mister Kresge's general store is nearly ready for business. Your scribe understands Mister Kresge won't be here much his self, but a fellow named Campbell is going to look after the business.

• • •

Walt Peters, the local weather shark, is inclined to think the earthquake here this week was due to one of the village ball players hitting a home run with the bases full.

• • •

Howie Ferguson, the Premier of this banner Province, visited Lindsay, west of here, the other day, but forgot to call up Geo. Gordon and tell him when the election is going to be.

• • •

Rolly Denne, our worthy mayor, and his better half, who has been rusticating at Chubby O'Connor's shack at Lake Simcoe, northwest of here, has returned to the berg, owing to Rolly having to run the fair and a few other thing.

• • •

According to Web Turner, they ain't going to be no marathon swim in connection with the village fair. Web sez them long distance swims is all wet anyway.

• • •

The guests out at Perry Alexander's boarding house at Oak Orchard is catching so many big fish Perry is thinking of providing a palace barge to land them on.

• • •

Joe Duffus, of this place, is going to be a judge at the big plowing match this fall. Joe knows his furrows all right, say we.

• • •

Regattas has been the order of the day in these parts of late, and Fred Tuggey is thinking of staging one at the foot of Dublin st. Fred is always progressive.

• • •

Among them from here what ain't going West on the harvesters' excursion this year is Geo. Morrow and Rolly Waddell.

• • •

Harry Thompson, the tireless provincial sleuth on duty in this neighborhood ,investigated a case in Dummer, north of here, the other day and found it all moonshine.

• • •

Chubby O'Connor, the candy king, is going to send to bunch of steeds to the village exhibition this year, so it ain't going to be no one-horse fair so to speak.

—F. D. C.

A Thought

SILENCE

Every power that fashions and upholds works silently; all things whose life is sure. Their life is calm, silent; the light that moulds and colors all things, and without debate. The stars, which are for ever to endure, assume their thrones, and their unquestioned state.—French.

What To-day Means To You.

WHAT AUG. 17TH MEANS TO YOU "LEO."

If August 17th is your birthday, the best hours for you on this date are from 5 a.m. to 8.30 a.m., from 2 p.m. to 3 p.m., and from 7.30 p.m. to 9.30 p.m. The danger period is from 4.30 p.m. to 6.15 p.m.

Nearly all relations in life will be benefited by the influences in force on this date. There will be an atmosphere of goodwill and helplessness, which makes for progress and success. Stability is predicted in business circles.

Children born on this August 17th will have very cautious and secretive natures, and will always be in an intrigue of some kind. They will be very undemonstrative, but will be capable of sincere and deep feelings. They will be loyal, sincere and honest.

You are of a type that will long for retirement at an early age. You do your share, while you are in things, but you will be glad to be out of the "thick and thin" of life, as soon as possible. You dream, work, save, and worry for the time to come when you are "dead wood" and not a live wire. It is your idea of heaven on earth. The realization of your dream, in all probability, will show that you have been chasing a will-o'-the-wisp.

You must fight losing your mental vigour and youthful interests in life. It is by retaining them that you stay young. You must learn to take care of yourself, for neglect to-day will be paid with interest to-morrow. Live in your body's income, and not on its capital. Life is a growth and the last half should be the better half—not a time of degeneration. Do not be too anxious to let go your grip on things! Never be satisfied with what you have done!

You have a stolid and determined mind. When love enters your life, however, you become easily influenced by the person who has aroused the affectionate side of your nature. It is within their power to do you great good or great harm. Choose your mate carefully.

Successful People Born August 17.

Sidney Egerton—Congressman and governor.

George W. Warren—Organist and composer.

Peter Collier—Scientist.

Michael A. Corrigan—Archbishop of New York.

Laura de F. Oordon—Lawyer and journalist.

Julia Marlowe—Actress.

(Copyright, 1929, by the Bell Syn., Inc.)

Georgia, in 1770, passed a law making teaching slaves either to read or write an offense punishable with a fine of $500 for each offense.

THE MAKE-BELIEVE WIFE

By KATHLEEN NORRIS

CHAPTER 19.

Suddenly she smiled brightly, her face cleared, and her voice, when she spoke, was brisk and final.

"But you are happy, Hugh?"

"Happier than I've ever been before," he answered simply.

Aileen flinched a trifle, as if he had threatened to strike her; smiled again over the hurt.

"Ah, Hugh, I loved her—I loved Alice!" she whispered quickly. And then, in the cheerful tone she had used before, she added "Well, you're happy. And she's happy, isn't she? That's the main thing—the only thing, after all. And Bert—Bert likes her?"

"Adores her," the man said contentedly.

Mrs. Kavanaugh pursed the fine red line of her lips thoughtfully, narrowed her eyes, looked at him speculatively as if she were going to speak, and checked herself.

"I see—" she presently commented, vaguely. "When I last saw Bert he was frantic at the mere thought of living anywhere else than in Paris," she observed.

"Seems contented enough here now," his father said briefly, a faint uneasiness in his tone.

She marked it, and a strange light came back into her dark, bright eyes.

"Perhaps there's some girl at the bottom of it?" she suggested.

"No," he said, scowling a little; "I don't think so."

"He's mighty good-looking," the woman said simply.

"Yes, he's attractive," his father conceded.

"Attractive! Bert? Why, he's a heartbreaker, Hugh," she protested. "The girls in Paris went crazy about him!"

"I suppose so," Hugh said briefly.

He was looking toward the younger persons who were returning to them. Mrs. Kavanaugh watched instead, his own handsome, serious face.

"Hugh," Beatrice said breathlessly, dropping down on the sand opposite him, sitting childishly on her heels, and with no eyes but for him, "I have been winning everything!"

"She's evidently been out here, early mornings, racing sand fleas," the boy called Larry said darkly.

Beatrice laughed again joyfully and then turned politely to the older woman. "Have you and Hugh begun to catch up?" she asked.

"Just made a beginning," Aileen said, with a slight smile.

"And has Hugh asked you if you'll share a very informal Sunday supper with us?" Beatrice, still like a well-trained child, pursued.

"He hasn't. But if you will, we'll ignore Hugh, Mrs. Challoner," Aileen answered, still almost unsmiling, studying Beatrice with steady, thoughtful eyes.

"Oh, but you mustn't call me Mrs. Challoner," Beatrice protested. And her heart gave a spring of joy. She had looked at Hugh, rather than Aileen, as she spoke, and could see that Hugh was pleased that she and his old friend should begin their acquaintanceship thus cordially.

"That won't be hard," Aileen said, as they all rose.

She felt almost faint with hatred and anger. She had not known until this hour what Houston Challoner meant to her; she had not known how bitterly she resented the intrusion of this red-headed little nobody into the holy of holies of her rare affections.

With all the force of an extraordinarily tenacious and reserved nature she hated Houston's wife. Beatrice's mere neighborhood affronted her, Beatrice, young, slim, quick and unselfconscious, with her frankly flushed, hot face, just like a child's face, and her simple hospitality. She to ask Aileen Kavanaugh to the Challoner house! Her incessant adoring "Hugh" was another thorn, and her insolent suggestion of familiar names. That overture, that comfortable "Oh, but you musn't call me Mrs. Challoner!" should have come from Aileen, of course.

Exquisitely cultured, forty-nine-year old Houston Challoner married to this commoner. Aileen, walking pleasantly between husband and wife, toward the cars, felt her soul teeming with resentment, questions, plots.

When they reached the cottage Beatrice escorted her upstairs, doing the honors of the dusky, airy spare-room happily, looking to towels, powder and brushes, snapping up lights.

"We always forage free on Sunday nights," she exclaimed, "so come down whenever you're ready. Hugh and I'll probably be in the big room—deep in Kreutzmann."

"I remember the Sunday nights in this house," Aileen said deliberately, to hurt her. But Beatrice's bright face did not cloud.

"Of course you do," she conceded cordially. "You'd remember our old Nelly, too?" she added from the doorway.

"And Lewis," Aileen said coldly. "The driver they always had.

"Oh, he's dead, you know. He died of pneumonia, last Christmas," Beatrice explained. And Aileen hated her afresh, hated her for being in touch with even so insignificant a vein of Challoner history as one of the family, while she herself was entirely ignorant of it.

"And what is this Kreutzmann thing?" she asked.

"Why," Beatrice explained eagerly, "this old man named Kreutzmann died—"

"And Hugh is doing a million-dollar memorial?" Aileen asked, as if she knew all about it.

"Well, not exactly," Beatrice corrected, exasperating her afresh. "It's to be a college, out near Santa Barbara somewhere, in California. And Hugh's doing the most beautiful plans—" she finished, her face brightening with every word.

"And what is there in that for him?" Aileen asked unenthusiastically.

"There's a fifty-thousand-dollar prize, but of course it isn't that." Beatrice explained. "It's really," she added, "that he has a sort of inspiration about it, and he's in it heart and soul. And whatever Hugh goes after," she concluded, with a little shy pride, "he seems to get?"

Arthur Kavanaugh had lived a few weeks too long; they had been expensive weeks to the dark-eyed, thin woman who washed her face and brushed her black hair in the warm summery pleasantness of the Challoner's guest room this Sunday night, and heard Beatrice Challoner's happy voice in conversation with her stepson in the hall.

"Bert! Use the upstairs bathroom, will you?"

"Anything to oblige!" And then in a juvenile whine, "Ma, do I have to wash?"

"Yes, dear. You have to do what Mamma tells you to do!" Beatrice's voice said maternally.

"My neck?" pleaded Bert.

"I think I would wash my little neck, darling. There's company tonight!"

Aileen heard them laugh, and then something from Bert was indistinct, and Beatrice answered.

"All mothers call their little boys "darling.'"

There was more mumbling, and then their gay young laughter, and again Beatrice's unmistakable tones:

"I'll take it under consideration, and let you know!"

Hugh came to his door, evidently with some query, for Beatrice said eagerly: "No, let me find them, Hugh; I can put my hand right on them!" And there was the sound of a closing door on either side of the hall and a subdued murmur from Hugh's room.

(To be continued.)

Voice of the People

TWO COURSES ARE OPEN

To the Editor of The Examiner:

Dear Sir: I noticed a letter in The Examiner about the Nicholls Hospital.

The late Mrs. Nicholls created the Nicholls Hospital a private hospital trust for Protestants only.

It was a thing she had a perfect right to do, and one that was no doubt in line with the prevailing outlook of a great many in her day. Her charitable desires were most admirable and her good works do follow her. Had she lived in this day and generation I have no doubt she would have included in her gracious gift all suffering humanity, and permitted the services of all ministers irrespective of religious belief to administer thereto.

The fact remains that to this day the Nicholls Hospital is a private trust and one that is managed privately under the terms of her will, and in which the City and County of Peterborough as corporations and representing the whole community have nothing to say.

These private trustees now seek aid from the City of Peterborough to help on the work of the hospital. The aid to be given is not to be within the control of the City of Peterborough but is to be handed over to the trustees to be administered by them under the terms of the original trust. No doubt the trustees are actuated by the most altruistic of motives, but they are asking the City, or rather the Protestant part of the city to be taxed to a sufficient amount to carry out their projects, and to subject themselves in all matters connected with the sum asked for, to the sole will and ruling of the Trustees.

This to-day is an anachronism and the day has gone past when civic corporation expend moneys, over the final expenditure and general future control of which they have nothing to say—in other words make gifts, and that merely for the benefit of a certain section of the community.

The City of Peterborough has already submitted the question twice to the Protestant citizens, and been twice refused. I would like to ask the city what right they have to raise money by a vote of a section of the community only? And again, if that section of the community did vote the money by what means will the City turn it into cash? I think it will be found that no broker will buy any debentures issued on the vote of only a section of the people, and I doubt very much if a direct tax (income or property) on the property or the income of individuals voting it will stand or can be enforced.

Two courses only are open to the Trustees: One to raise the money by Protestant people of the City, as by the same token was done amongst the Roman Catholics in the case of St. Joseph's Hospital; the other is to apply to the Legislature and turn the Hospital over to the City of Peterborough as a thorough going community institution for the benefit of all citizens irrespective of creed or religion. Yours truly,

A COMMON CITIZEN.

JASPER'S FIRST SETTLERS

James Swift, the first settler of the Jasper valley, now a part of Jasper National Park, is still living within the park limits and his log home is one of the points of interest to visitors to the park.

The photograph shows Mr. and Mrs. Swift, the original pioneers. Towards the close of last century the Swifts built a log home near the base of Mount Pyramid, and year by year the settler brought in his stock from Edmonton over the long 235-mile trail. Beside the mountain he built a mill for grinding flour, planted his potato patch and grain fields and carved his furniture from the forest itself.

Until the coming of the railways "Swift's place" was a landmark for all travellers. Here they were always sure of hospitality, a helping hand in every difficulty and a share in need of his often limited stores. Both Swift and his wife still live in the park.

Mrs. Swift is a highly intelligent woman from Lac Ste. Anne, a skillful worker in Indian embroidery and buckskin, and both she and her husband can tell exciting tales of early days along the famous trail which preceded the railway through the Yellow Head Pass of the Northern Rocky Mountains. — *Canadian National Railways Photograph.*

INVESTIGATION WILL BE HELD.

WINDSOR, Ont., Aug. 17.—(Canadian Press).—A report published in London yesterday that the Waldron Royal Commision would not hold sessions in that city was emphatically denied yesterday morning by F. W. Griffiths, K.C., Government counsel conducting the inquiry.

"The investigation will go forward in any place where the A.B.C. is known to be organized or to have carried on any activity," he said.

In 1730 a cake was baked for the King of Poland which required 1,800 quarts of wheat flour, 1½ barrels of yeast, 326 quarts of milk, 3,600 eggs and 3 pounds of nutmeg. It was 36 feet long and 16 feet wide.

BEDTIME STRIP — By Arthur Chaponille and Edward McCandlish

Spectacular Advances On Curbs During Past Week

TO-DAY'S QUOTATIONS

Closing Figures on Principal Active Stocks

Grain — New York — Mine — Canadian

MINING STOCKS

Over F. G. OKE & COMPANY Wire

(2.30 p.m. Quotations)

	High	Low	Last
Abana	192	190	192
Aconda	20	19½	19½
Ajax Oil	340	335	337
Associated Oil	350	340	340
Amity	22	20	21
Amulet	250	235	235
Area	16	..	..
Arno	47	44	44
Baltic Oil	210	..	..
Base Metals	575	565	565
Bathurst	10	..	..
Baldwin	4¾	4½	4½
Barry Hollinger	28	..	..
Bidgood	25	..	..
Castle Trethewey	30B	..	..
Cent. Manitoba	40	..	..
Dome	1070	..	..
Dalhousie Oil	385	375	380
Falconbridge	1325	1280	1325
Goodfish	7	..	..
Granada	30	29½	30
Graham Bosquet	4	..	..
Home Oil	2325	2315	2315
Hudson Bay	1925	..	..
Howey	120	118	118
Hollinger	690	685	690
Inter. Nickel	5200	5135	5175
Jackson Manion	3½	..	..
Kirkland Lake	83	80	80
Kootenay Flor.	16½	15	16½
Lake Shore	2675	2625	2650
Manitoba Basin	25	24	24
Mandy	65	..	..
Malartic	16	15	16
Mining Corp.	440	430	440
Big Missouri	151	149	151
Murphy	5	..	..
Newbec	40	38½	38½
Nipissing	275	..	..
Noranda	6650	6560	6560
Pioneer	36	35	35
Pend Oreille	620	600	600
Premier	180	..	..
Southwestern Pet.	400	..	..
St. Anthony	17	..	..
San Antonio	12	..	..
Sherritt Gordon	740	735	740
Siscoe Gold	71	..	..
Sudbury Basin	975	910	975
Sylvanite	104	100	100
Teck Hughes	796	780	785
Towagmac	180	..	..
Thompson Cad.	11	..	..
Ventures	850	815	850
W. Hargreaves	177	175	177
Wainwell Oil	26	25¼	25½
Waite Ack.	725	..	..

OILS STRONGER LIST IS FIRM

British American, Imperial and Supertest Up Nearly Two Points.

FAMOUS PLAYERS TO 70

TORONTO, Ont., Aug. 17.—(C.P.)—Strength in the oils was accompanied by firming in most of the other issues on the Toronto Stock Exchange this morning.

Reflecting the strength displayed on Wall street by oils the leading issues here moved forward, British American gaining 1¼ to 59¼, Imperial 1 3-8 to 33½ and Supertest 1 to 36. International Petroleum advanced to 28½ and then moved back to yesterday's close of 27¾. Service Stations was firm and active at 76.

Specialties Strong.

Specialties again provided the display of strength in the other groups. Famous Players reached a new high at 70 after a seven point gain and another new high was reached by Tamblyn which rose 5 to 60, a third new high was recorded by Canada Gypsum which gained 2 to 124 while Canada Dredging went up 2 to 37 and Moore Corporation under good demand added two points also at 34. Eastern Theatres rose 2 to 32 and Steel of Canada 1¼ to 63¼.

Standard Steel Down.

Standard Steel continued in reaction, losing another 4 to 130 on small demand. Little change was found in International Nickel, steady at 51¾, Walker's also firm at 18¼ and Brazilian, slightly off to 72½. Power Corporation was stronger among the utilities, adding 2½ at 135½.

GENERAL LIST SUFFERS SAG

Week-end Profit-taking Retards Resumption of Upward Price Movement.

OIL GROUP ACTIVE.

NEW YORK, N.Y., August 17 (Canadian Press). — Heavy week-end profit-taking retarded the resumption of the upward price movement in to-day's brief session of the stock market. Buying operations centred largely in a select group of oil, public utility, railroad, aviation, and motor shares, with some sharp gains also recorded by a few high-priced specialties. Despite the absence of many large traders on extended week-end trips, trading was fairly heavy in volume.

The establishment of new high levels by several of the regular industrial averages so soon after the drastic break of a week ago yesterday tended to revive speculative confidence. In view of the 6 per cent. rediscount rate by the New York call money during the next few Federal Reserve Bank the rate for weeks is expected to be stabilized just above that level.

METALS STRONG ON MINE MART

Falconbridge, Lake Shore, McIntyre and Dome Lead Day's Gain.

AJAX HEADS OILS.

TORONTO, Ont., Aug. 17.—Canadian Press Strengthening in the higher-priced metals, further weakening of cheap favorites and firmness in the oils group characterized the half-day session of the Standard Mining Exchange.

Falconbridge was active at 13.00, 25 cents higher than yesterday's close, Lake Shore was up 40 to 26.50, McIntyre 25 to 16.50, Dome 30 to 10.75, Hudson Bay 20 to 19.50. There was further yielding in Newbec, 1½ to 38½ and in Amulet, 16 to 2.39 while Arno was only fractionally better at 44½.

Ventures Gains 54.

Ventures was strong and active, rising 50 to 8.50 and there were gains of 50 to 965 in Sudbury Basin and 5.59-7.40 in Sherritt Gordon. Recessives in the medium priced group were Pend Oreille which lost 25 to 6.00, Base Metals, 15 to 5.60, Teck Hughes 5 to 7.85 and Hollinger 10 to 6.90.

Ajax Up 13.

Ajax rising to its new high of 3.40, led a genera limproving trend in the oils. Chemical Research gained 50 to 16.25, Calgary and Edmonton 50 to 7.75; Home 75 to 23.75, and Associated Gas and Oil 20 to 3.65.

This group reflected the prosperity in oils on the Toronto and New York exchanges.

FOREIGN EXCHANGE.

NEW YORK, N.Y., August 17 (Canadian Press).—Foreign exchange irregular; in dollars and cents—Demands, Great Britain, $4.84⅝; Canadian, 99.32.

August Investments

Many issues at the present time are selling at very attractive levels.

For this reason the investor is in a position to make advantageous purchases during the month of August.

We shall be pleased to submit a list of recommendations.

DOMINION SECURITIES CORPORATION LIMITED

ESTABLISHED 1901

MONTREAL WINNIPEG VANCOUVER — Head Office: TORONTO 26 King Street E. — TORONTO NEW YORK LONDON, ENG.

P. H. BARTLETT, Representative, PETERBOROUGH, Ontario

PLENTY OF EXCITEMENT ON CANADIAN MARKETS

Skyrocketing Prices Provide Bullish Demonstrations During Past Few Days.

IS IT A FLASH IN PAN?

Credit Is Tight But Traders Appear Well Furnished With Funds.

(By A. D. O'Halloran, Special to The Examiner).—Those who are looking for a resumption of the upward movement of Canadian security prices found plenty of encouragement in the actions of the Dominion markets this week. Bullish demonstrations were provided by both Montreal and Toronto with spectacular advances by individual stocks and a spreading of public interest to a wider range of securities was witnessed.

The week may not be indicative of a bull market this fall, but it does go to prove the public is a long way from losing interest. Skyrocketing of Standard Steel, DeForest-Crosley, power stocks, oils, and others was the most impressive display of strength in months and was reminiscent of the hectic days of last fall when the movement toward higher levels was at its height. There was more excitement crammed into the final days of the week than in the entire month of July, and August so far. The summer dullness evaporated in short order, and the entire complexion of the markets changed quickly.

It takes the public to make a market and unless the period under review was a flash in the pan plenty of action is in store for the immediate future. The extent to which it will be carried, however, is another question. To-day credit is tight and there are not sufficient funds available for speculative purposes to permit of greatly increased activites on the stock markets. Of course the banks may relent from their present attitude and meet part of the demand for money. Traders themselves are well furnished with funds and in a position to pay for a large portion of their purchases with cash, thus reducing the amount of call money that would ordinarily be required and improving collateral by providing the banks with a greater margin of points between the loaning the market value.

Industrial and commercial operations continue at a good pace and the banks naturally have to provide for this first. The small crop in the west will not require as much money to move in 1929 as in 1928 and there will not be the drain on banking resources as in the preceding year.

Credit is Tight

So far the banks are keeping a tight rein on funds and it will be recalled it was just about this time a year ago the markets began to first feel the pinch of tight money that culminated in an increase in the rate of interest in April last for Canadian call money for the first time in about seven years. Increasing industrial operations and preparations for the moving of the 1928 crop were advanced as the reason. This year the industrial situation is the same with the exception corporations in the past year were able to raise additional capital through rights to their shareholders, placing the liquid position of many in such a sound position that they no longer have to depend on the banks for seasonal funds. In fact some are so well fixed they have turned to lending money to the stock markets and reversed the situation. Others who formed the habit of investing in bonds find the income return very low and call loans presenting a better opportunity for investing surplus funds and keeping them liquid for recall on short notice. Traders can then look to corporations to provide some funds for operations.

Many ideas as to the stock markets have been changed in the past four or five years not only on the part of speculators but by officials of Canadian corporations as well. First it was a revision of values upward and then came a realization by executives that a large list of stockholders was an asset for any corporation and once this was realize more favorable treatment had to be accorded them.

A number of the oldest corporations in the Dominion found it necessary to split securities outstanding into smaller units to provide for this increase in shareholders and bring the price down to within reach of the investor of moderate means. This offered an opportunity for investment in the oldest-established corporations of the Dominion at a price that was not prohibitive. As an example there are on the Toronto Stock Exchange to-day shares of all the leading oil companies, chain store organizations, milling stocks, bread companies, industrial concerns, including Steel of Canada, and others that have been split within the past few years.

That this movement is far from over is evident from the splits that have taken place in 1929 so far. Imperial Oil, Ford of Canada, Maple Leaf Milling, Canada Bread, International Petroleum, Dominion Stores, Loblaw Groceterias, Canada Gypsum and Alabastine, and Hiram Walker-Gooderham and Worts are among those to take this action this year and if Street gossip is to be believed there are others which intend following suit very shortly.

Another idea that has had to be revised has been the responsibility of executives to their shareholders. Stockholders as partners, are entitled to full information about the affairs of their company. When the securities were closely held among a very few the practice of publishing a financial statement once a year may have been adequate, but to-day with the securities spread across the Dominion and an active market provided on the Canadian exchanges it no longer serves the purpose.

The policy of issuing periodical reports and writing shareholders along with dividend cheques has been adopted generally, but there are a few yet to fall in line. In this way shareholders are kept informed quarterly by the progress made and therefore have more confidence in their investment and the executives in charge of the corporations' affairs.

It may be the banks will also see the Canadian markets in a different light. Not as they were, but as they are to-day—and provide funds for carrying on daily transactions so necessary to the financial life of the Dominion. The trouble in the past has been the narrowness of the stock markets and impossibility of liquidating loans without causing serious disturbance. With trading not only national but international in scope, loans against Canadian collateral are more liquid than ever before and with a proper call money market in Canada an improvement in the credit situation would be possible.

SMALL DEMAND FOR UNSKILLED LABOR IN CITY

Situation Is General In All Parts of Province, Authorities State.

LIST SWELLING.

Few Calls Are Coming From Farmers For Help.

Peterborough is feeling the wave of unemployment that is commoh through the province. This week the Labor Bureau reports a surplus of unskilled laborers, but the situation is not nearly as acute in this city as in the cities of Toronto, Oshawa, or Walkerville.

There is generally a wave of unemployed non-skilled men about three months later than the present date, but it is unusual that it should occur now. The continued depression of the automobile industry and the lack of harvesters' excursions are blamed for this unusual surplus.

Another factor which is probably behind the unskilled unemployment is the fact that now those who have no intention of continuing in school, after having a holiday, are looking for work, and add their names to an already swelling list.

During this season the call for domestics has somewhat eased up. Many people are away on their vacations, and are not in need of servants. However, as soon as the holiday season is completed, it is expected that there will be the usual high demand with few applicants which will occur later on.

The farmers have slackened up in their demand for help, in fact the situation is the reverse of affairs to what it was some time ago, when there were all kinds of farm positions open, with few willing to go in the country. Now there are more waiting for farm jobs than there are position of this nature open. A few men were placed last week, and at present there are more who are willing to go if the opportunity arises.

Bricklayers Scarce.

On the side of skilled labor, the supply seems to equal the demand in most cases, but there is a scarcity of bricklayers. There are not a great many of this trade in the city, and those who ply it for a living are not of the younger generation, who seem to be rather reluctant to undertake an apprenticeship in the art. For this reason it does not take a great building boom to cause a dearth of these men.

Of the skilled men who are wanted, the list of positions that are open are out-of-town, and has remained unchanged for the last two weeks. It includes such positions as auto mechanics, furniture trimmers, furniture finishers, cabinetmakers, textile color designers, stone masons, cleaners and pressers, and domestics.

STEAMER FALKE HELD IN PORT

Merchants Forbidden By Gov't To Sell Supplies To 'Pirate' Vessel.

COULDN'T CARRY 125 MEN.

Port of Spain, Trinidad, Aug. 16. — (C.P.) — The German steamer Falke, which last Sunday landed Venezuelan revolutionists at Cumana, State of Sucre, Venezuela, held an undefined status to-day with charges of piracy on the one hand and protestations of coercion by officers and crew on the other.

The government forbade any intercourse between the local merchants and the steamer and as a result of the failure to receive supplies the ship was being held up. The Venezuelan gavernment has asked that it be considered as a pirate. It was not known what would happen if its officers asked for clearance papers to leave the harbor.

Fought for Liberty.

A Colon, Panama, despatch, said that Guillermo Egea Mier, described as "commander of the rebel gunboat Falke," sent a message to Dr. John R. Wendehake, president of the Venezuelan Centre in Panama, asked him to proclaim to the world that the men who attacked Cumana were fighting only for liberty.

The Falke apparently is of German origin.

Bought by Paris Firm.

HAMBURG, August 16. (C.P.)—The recent owners of the privateersman, Falke, which figured in the Venezuelan insurrection, the Felix Prenzlau, told the Associated Press correspondent to-day that the vessel was bought by a Paris firm whose name was not divulged, acting for unknown foreigners.

Not Paid for in Cash.

The vessel was not paid for in cash but by mortgages and other securities. The Falke's captain was ordered by the Prenzlau Company to proceed to the Port of Spain, Trinidad, and there turn over the vessel with the securities to the owner on payment of the purchase price in cash. Then the crew of twenty was to be shipped back to Germany.

The former owners of the Falke insist the report that 125 revolutionaries were aboard the Falke is an exaggeration as the ship has not accommodation for that number. At the port near Danzig only the new owner and a dozen men went aboard the Falke, it is stated.

CAPABLANCA TAKES CHESS LEADERSHIP

Cupband Star Draws With Gruenfeld—Tartakower Beats Bogoljubow.

CARLSBAD, Czechoslovakia, Aug. 17.—The fourteenth round of the International Chess Masters' tournament yesterday put Jose Capablanca of Cuba in the lead. He drew with Gruenfeld of Austria, Nimzowitsch of Denmark is in third place and was held to a draw by Marshall, the United States champion.

The summary follows:

Gruenfeld, Austria, drew with Capablanca, Cuba; Marshall, United States drew with Nimzowitsch, Denmark; Saemisch, Germany, drew with Dr. Treybal, Czechoslovakia; Czechoslovakia; Gilg, Czechoslovakia drew with Dr. Euwe, Holland; Colle, Belgium, adjourned with Becker, Austria; Dr. Vidmar, Jugoslavia, adjourned with Miss Menchik, Russia; Spielmann, Austria, adjourned with Yates, England; Maroczy, Hungary, defeated Canal, Peru; Tartakower, France, defeated Bogoljubow, Russia; Thomas, England, drew with Rubinstein, Poland; Johner, Switzerland, lost to Mattison, Lavia; adjourned game (thirteenth round) Yates, England, drew with Dr. Vidmar, Jugoslavia.

SISCOE GOLD.

Mill test on sulphide section of vein on 4th level indicates this material will average $10 per ton in gold over 15 foot width. Extremely important.

THAT'S SPEED.

LONDON, Aug. 14.—A flying machine capable of making 600 miles an hour has been recently entered for patent papers here. It is based on the latest theories of gravitation, and will raise vertically, speed through the air at a high speed and make France in 4 minutes and New York in less than 24 hours.

BAN AGAINST CONTRACT LABOR MAY DO WHAT 20-YEAR-OLD ACT WAS MEANT TO DO BUT FAILED

New Legislation Will Have Far-Reaching Effect On International Labor Situation.

SECURE PERMITS.

Not the Desire of Government To Prohibit Desirable Immigrants.

By WILFRED EGGLESTON.

(Special to Examiner. Copyright 1929.)

OTTAWA, Aug. 13.—Contract labor is put on the banned list of importations into Canada by the order-in-Council passed last week, of which the first announcement came from Hon. Peter Heenan during his Maritime tour.

In effect the new legislation will make it impossible for any employer in Canada to bring in under contract workers from any other country, unless he obtains a permit from the Minister of Immigration.

It is expected that this new law will do what the Alien Labor Act, passed twenty years ago, was meant to do but failed.

The Alien Labor Act will continue in force, but the new amendment to the Immigration Act, as announced by Hon. Peter Heenan, will make it largely superfluous it is believed here.

As a matter of record, it should be explained that the Alien Labor Act was placed on the statutes over twenty years ago in what was evidently retaliation for a similar measure enacted by the United States.

The Alien Labor Act of the United States is one that has been rigidly enforced, as numerous tales of prospective immigrants with job contracts in their pockets would testify. The Canadian act, which was to be enforced, according to its provisions, only against those countries with a similar restrictive law, has been more sporadically enforced.

In any case, the Alien Labor Act of Canada worked only after the damage was done. In a sense it was like shutting the stable door after the horse had escaped. Under its provisions any one could bring action in the courts against an employer importing contract labor from one of the indicated countries. Under the new provisions the contract labor will be prohibited from entering the country.

Because of the unusually heavy interchange of labor at such borders as Niagara Falls and Detroit and the consequent difficulty of enforcing to the letter the provisions of the Alien Labor Act, there has always been a disposition on the part of the Canadian Government to interpret it in a manner likely to be acceptable to the United States.

This conciliatory attitude may be continued under the new order-in-Council, but a check on contract labor at its arrival will be now possible and embarrassing situations may be prevented before they have had time to develop.

The clause that provides that contract labor may be brought in under a permit from the Minister of Immigration takes care of extraordinary cases, such as those enumerated under the Alien Act, which said:

"Nothing in this act shall be so construed as to prevent any citizen or subject of any foreign country, temporarily residing in Canada either in private or official capacity, from engaging, under contract or otherwise, persons not residents or citizens of Canada, to act as private secretaries, servants or domestics for such foreigner temporarily residing in Canada.

"(b) To prevent any person, partnership, company or corporation from engaging under contract or agreement, skilled workmen in foreign countries to perform labor in Canada in or upon any new industry not at present established in Canada, provided that skilled labor for that purpose cannot be otherwise maintained.

"(c) Applying to professional actors, artists, lecturers or singers, or to persons employed strictly as personal or domestic servants, or,

"(d) Prohibiting any person from assisting any member of his family, or any relative, to migrate from any foreign country to Canada for the purpose of settlement in Canada."

"The Department of Immigration will, of course, take steps to see that the effect of the new order-in-Council will in no way be to prohibit desirable immigrants from entering Canada.

TWO ENTRANTS IN NEW DERBY

Two Vermont Cows On Hike To St. Louis, 1,200 Mile Journey.

MILK PRODUCERS.

ST. LOUIS, Mo., Aug. 17.—(C.P.)—Just to prove they have as much stamina as their forefathers of pioneer days, two blue bloods of the dairy animal world are making a 1,200 mile jaunt on foot.

Scorning the comfort of properly appointed cattle Pullmans in which they ordinarily travel, Tombol and Alice, two registered Ayrshires with impressive degrees, are emulating the cattle which accompanied early settlers on overland trails.

From the hills of Vermont, the two cows are treking across country, with St. Louis as their destination. Here they will seek blue ribbons at the National Dairy show in October.

In their retinue are attendants to care for their wants, and a barn mounted in a motor chassis houses the food and supplies.

Despite the additional strain on their vitality, the cows do not shirk their duty as milk producers.

One pound of balanced ration is given each cow for every four pounds of milk produced. No beet pulp, corn silage or hay is carried. The animals graze at night.

The trip is sponsored by the National Ayrshire Breeders 'Association of Brandon, Vt., which selected two average animals for the endurance hike. Original plans called for travel on dirt roads, but experience has shown that hard roads are more satisfactory. Leather boots have been provided for such emergencies as rough roads and sore feet.

One day's journey averages between 10 and 14 miles. The cows will walk every day with the exception of a two weeks' period at the Ohio State fair.

Wheat Prices Soar In Early Trading

CHICAGO, Ills., August 17 (Canadian Press). — Sharply higher Liverpool quotations together with signs of large export business from North America, led to steep early upturns to-day in the market here. Unsatisfactory threshing advices from Canada persisted and future delivery buying here was general.

Opening at ⅞ to 3½ gain, which wheat later continued upgrade. Corn, oats and provisions were also firmer, with corn starting unchanged to 1 cent advance and subsequently showing a rise all around.

During the reign of Augustus, in Rome, there were 300 public bakeries, which did much of the work for private homes.

The famous Bayeux Tapestry, which depicts a conflict between William of Normandy and Harold of England, has a scene showing cooking and baking about 1,100 A.D.

Financial News and Briefs

A Special Service to the Examiner

CANTDA CEMENT HAS TAKEN OVER NATIONAL CEMENT CO.

According to well informed circles, arrangements have been made by which Canada Cement Company has taken over the National Cement Company at Montreal East. This announcement will be of special interest because of the long and bitter fight which occurred between the old Canada Cement and the National Cement. Following the acquisition of the Canada Cement by the group headed by Holt Gundy there was a deal which resulted in the sale of the National Cement Company to Alf. Rogers and his associates of Toronto, wh oare identified with other cement undertakings. At the time it was generally thought that later on some deal would be worked out by which the Rogers interests would dispose of the National to the new Canada Cement group, and according to information now secured all the details have been carried out. The National Cement mill is situated just a short distance from one of the large plants of the Canada Cement Company at Montreal East, and to a very considerable extent can be operated by the same management. The rock formation in the section of the island in which both plants are located is said to be unusually favorable for the manufacture of cement, and on this account it is thought that both mills will be gradually extended. The market served from them is a very big one. The greater part is supplied by the Metropolis of Montreal, but shipments can also be made from tidewater to all parts of the Province of Quebec.

SMELTERS EARNED AT RATE OF $16 PER SHARE, AFTER BIG WRITE-OFFS.

Consolidated Mining and Smelting Co. of Canada in the first half of 1929 earned at the rate of $15.95 per share per annum ,or 64 p.c. on the 506,863 shares outstanding. Hence dividends paid for the period at the rate of 50 p.c. per annum were earned by a wide margin.

It is noteworthy that the company expended out of earnings in the six months $1,191,466 more for additions to property than in the same period last year. Had expenditures for this account been the same, profits would have been at the rate of $11,503,018 per annum, or equal to $22.48 per share, or 90 p.c.

The heavier expenditures out of earnings for capital expenditures went for a 50 p.c. increase in the smelter and zinc plant ,and other important charges, which should return to shareholders immediately in substantially larger earnings.

Calls America Victor in Copper Price War.

NEW YORK. — American copper producers have defeated an attempt by European interests to depress the price of metal by a buyers "strike," according to Myron P. Granger, of Sulzbacher, Granger and Co. Mr. Granger said:

"Some months ago the leading European interests adopted a policy of drastically reduced buying. The price fell to around 18 cents but below this American producers refused to sell, hoarding their stocks and reducing production. Because the bulk of the world's supply of copper is controlled by American interests, the European effort was not successful It is now evident that they have been forced to acceptance of a reasonable price. There is every indication this domination by American interests will continue, with a consequent improvement in the industry as a whole. as a whole.

"Another favorable development is the increasing tendency of the leading producers to manufacture more copper products, either directly or through subsidiaries. There is little likelihood of further great mergers in this field, as the copper industry was one of the first to be benefitted by the consolidation movement that is just now beginning to have its full weight felt in the utility field. There are, however ,further economies of production and distribution to be effected, and continuance of the manufacturing trend to bridge the gap between mine and consumer, as is being done by Anaconda, Kennecott and others, should bring increasing benefits to investors and to the whole industry."

MINING BRIEFS.

LAKE SHORE.

With the acquisition of some 14 claims on the Blanche River, 13 miles from the mine, Lake Shore has made ample provision for sand supply necessary for back filling of the mine. This material will be conveyed by Nipissing Central direct to the mine, a trestle across the lake now being under construction.

KIRKLAND LAKE GOLD.

New ore on the 3600 foot level has been opened up for over 100 feet in length. The width reaches 20 feet in places and assays for a considerable section of the lens run around $11. Crosscuts on the three levels above the 3600 are reaching out toward this orebody.

TECK-HUGHES.

Drifting on the vein on the 20th level has progressed in good ore for 500 feet. Widths of 12 feet and better have been met with. Similar work on the 21st level is well under way.

McINTYRE.

New 100 ton experimental plant being installed will operate on run of mine ore and will increase tonnage from 5 to 7 per cent. Satisfactory tests will, if mine conditions continue favorable, warrant the erection of an entirely new mill.

NORANDA.

Of particular interest to Canadians is the formation in London of a new smelting company to be known as Imperial Smelting Corporation with capital of 7,500,000 pounds. Among companies included in plans is the British Metals Corporation with which Noranda is affiliated in the copper refinery. To protect British Empire interests, all foreign shareholders are excluded from voting power.

FALCONBRIDGE.

Development of 975 foot level is well under way with double size drift being driven east and west in the footwall of the ore body from which crosscuts will be driven at 200 foot intervals.

HARGAL.

Hargal spudded in on acreage adjoining Home Oils.

BAYMAR.

Maymar, located on a new structure six miles from mouth of Ghost River from its intersection with the Bow River, has its derrick completed, oiler and engine installed, and camp completed. Spudding in date has not been set, but contract expected to be let at once.

NEWBEC.

Mine Manager Smith in supplementary report at Newbec annual meeting yesterday stated that ore was drifted on for a length of 14 feet from a point 356 feet from the shaft. Average grade here was 4 per cent. copper over a width of four feet. Further exploration will be carried out and extensive diamond drilling done before a larger mining plant is installed.

SIGNAL HILL.

Casing been set. Moose Mountain structure. Expect drilling to be resumed on Saturday.

HERRON PETE.

Herron Pete No. 1 on new W. S. Herron structure west of Calgary down about 100 feet. This is first well on new structure.

RICHFIELD.

Casing has been run to about 2,000 feet at this well in Waite Valley. Drilling will be resumed shortly.

HARGAL.

Located immediately east and adjoining Home wells, first well will be 200 or 300 yards from Home No. 1. Being drilled by Imperial under contract.

BROCK PETROLEUMS.

Formerly Spartan. Reported at about 500 feet but cemented back about half way. Probably resume drilling during week-end. This well on acreage of Stellar Oils.

OKALTA.

Spudded in a few days ago. Okalta No. 5 drilling at about 200 feet. Okalta No. 4 down 550 feet, where second string of casing being run.

SOUTH-WEST PETE.

Drilling at 5,147 feet. Made 16 feet in 24 hours.

HOME NO. 3.

Home No. 3 practically 100 feet in lime at 5,122 feet and drilling steadily.

CALMONT.

Crew did not lose much time recovering lost bit and now drilling new hole about 60 feet in lime. Former big gas flow when tools were lost originally in old hole reached at about 168 feet. Progress being made steadily at Calmont wells on Dallas lease with No. 2 at 3,330 feet, No. 4 at 2,900 feet, and No. 6 at 2,515 feet.

HOWEY.

Main vein cut on 625 foot level shows considerable free gold and is expected to yield high assay results.

ROOFING

Estimates gladly given on Bird Paroid "Built-Up" Roofs and Bird Asphalt Twin Shingles

FRED H. ROWAN

549 King St. PETERBORO Phone 851

TFS tf

NEW BUILDING ONE OF FINEST

Latest Knowledge Used in Erecting Canadian Research Laboratories.

BEAUTIFUL SITUATION

OTTAWA, Ont., August 17 (Canadian Press). — Plans recently completed for the National Research Laboratories to be erected on Sussex Street, indicate a triumph of the architectural art and the prospect of a structure that will feature in the beautification plans of the capital city.

Tenders for construction are soon to be called and the work started as soon as the contract is awarded.

Faced with a light colored stone, the building will stand 60 feet high, 418 feet long, and 176 feet deep, in a natural setting that will match its architectural attractions. From the rear the view will be out over the Ottawa River, and in the north-west distance, the Gatineau Valley and the Gatineau hills.

Immediately to the north-east will be the Rideau River where it joints the Ottawa, and to the south-west will be Earnscliffe, the historic residence of the late Sir John A. Macdonald. Spacious lawns covering 10 acres will surround it, stretching down 125 feet to Sussex Street in front.

Into the plans for the building and equipment has gone knowledge gained from all the advanced scientific countries of the world. Officers of the National Research Council have personally inspected the research institutions of Great Britain, Germany, Japan, France, and the United States. Advantage has been taken of the experience of many leading Canadian scientists, including those recently appointed to direct laboratory divisions.

Sixteen pillars will decorate the Sussex Street front, eight on either side of the main entrance pavilion. Inscribed at their base will be names renowned in the scientific world. Atop the central section will be the words in large letters, "National Research Laboratories," and directly under them the words of some motto yet to be definitely selected.

Built in the form of a squared figure "8" the building will have two inner courts similar to those in the famous Hart House, University of Toronto. Eventually they will be used for research museums and exhibition halls.

In that section of the building between the courts will be housed, running from front to rear, the scientific research library and an assembly hall that is expected to become the gathering place of scientific men from all parts of Canada. Likewise the library will be developed into a centre of scientific information available to all Canadian scientists whether directly associated with the National Research Laboratories or not.

CATTLE, GRAIN, PRODUCE

CHICAGO GRAIN.

CHICAGO, Aug. 17.—Wheat prices ran up like wildfire yesterday, chiefly as a result of wretched threshing returns from the wheat crop of the Canadian Prairie Provinces. Excited buying of wheat future deliveries swept the market here bare of offerings until quotations had gone 10 cents a bushel above what the grain could have been purchased at 48 hours before. Threshing advices were disappointing also from American spring wheat territory, including States on the Pacific Coast, and a big falling-off in receipts of domestic winter wheat was likewise apparent.

After a maximum advance of 5 3-8c a bushel yesterday, as compared with Thursday's finish, Chicago wheat closed unsettled with 4 1-8c to 5c net gain. Corn closed 1c to 2 7-8c up; oats, 1 1-8c to 1 7-8c advanced, and provisions showing a rise varying from 2c to 45c.

Canadian Returns a Factor.

Wheat trading started with a general rush to the buying side of the market, the immediate stimulus coming from Winnipeg, despatches saying that harvest returns from Central Saskatchewan Province, Canada, were in the nature of a calamity, both as to the quantity and quality of wheat. Almost simultaneously estimates were out yesterday from the United States Department of Agriculture indicating that the 1929 world wheat production will be 515,000,000 bushels less than last year.

By many wheat traders special significance was attached to announcement that yesterday's primary arrivals of wheat in the United States were reduced to below either the amount received a week or a year ago, being 2,956,000 bushels as against respectively 3,981,000 bushels and 3,110,000 bushels for the corresponding time last week and last year. This showing was generally taken to indicate that the big rural movement of winter wheat to terminal markets this season is over.

Corn, oats and provisions advanced with wheat, and on account of increasing need of rain over the wide areas of the corn belt.

WINNIPEG GRAIN.

WINNIPEG, Aug. 17.—Bull operators took control of the wheat market yesterday and shoved values up 7 1-8c to 6 7-8c above Thursday's close. Strong Liverpool cables and heavy buying by United States houses were the factors in the upturn. Firmness in Liverpool cables was caused by disappointing threshing yields in sections of the prairies.

Cash wheat trading was active, with feed wheat the feature. This grain advanced 7c over Thursday's quotations, and was in great demand by shippers. Other grades were generally unchanged.

Wheat delivered to country elevators Thursday totalled 84,291 bushels, compared with 66,740 bushels on the same day last year.

Coarse grain trading was slow, with prices following the trend in wheat. Oats showed a one-cent gain; barley, two cents; flax, three to four cents, and rye, more than two cents.

TORONTO PRODUCE

TORONTO, Aug. 17.—Trading on the local wholesale produce market this week remained steady and quiet during the major portion of the session, but prices firmed considerably toward the latter part, the egg prices especially reflected the stronger tendency, moving steadily upward under shortages which have been felt both in Montreal and Toronto for the past week. The butter market saw little to excite inerest throughout the week, with supplies and demand holding fairly equal, and no great activity displayed in trading until Thursday, when more enthusiasm was evidenced, and prices strengthened slightly to a range of from 39c to 39¼c per pound for the No. 1 grade, and held steady at from 37c to 38c per pound for the No. 2 grade.

The local wholesale cheese market continued the draggy action of the past for the best part of the week, but export buying to fill past orders had the effect of jacking the price a little higher toward the end, and final quotations for the No. 1 large, colored, paraffined and Government-graded cheese were from 18c to 18½c per pound.

Prices Move Forward

The market has advanced consistently in keeping with the condition of supplies. At prairie points, which have not previously reported any price advances which have characterized other markets, appear to have fallen in line this week and higher markets are reported from the majority of the more important prairie centers. At most prairie points receipts are no more than sufficient to meet requirements and at Calgary it is necessary to bring in a car of B.C. Eggs and to rely in a small measure on storage stocks. There are, however, still a few prairie markets, such as Edmonton and Winnipeg, with a slight surplus over requirements and these are shipping carlots to the East."

ACCIDENTAL DEATH VERDICT RETURNED ON RAILWAY CASE

Believe Heart Attack Was Cause of Body Being in Train Path.

SAULT STE. MARIE, Ont., Aug. 17.— (Canadian Press).—A verdict of accidental death was returned by a coroner's jury yesterday evening in connection with the death of Ingvold Johnson, 32, whose mangled body was found on the A.C.R. tracks on Monday morning, after he had been run down during the night by a special train bringing an injured man to the Sault from Michipicoten. Evidence was given that Johnson was subject to heart attacks, and it is believed that he was stricken by one while walking home on the track on Sunday night, as was his custom.

CROP OUTLOOK FINE IN NORTH

Large Hay Crop Gathered With Clover Seed Being Held For Seed.

WHEAT AND OATS SPLENDID.

TORONTO, Ont., Aug. 17 (C.P.)—A bountiful harvest in the Timagami district and the clay belt of Northern Ontario was predicted yesterday by Hon. William Finlayson, Ontario Minister of Lands and Forests, who has returned to the Provincial Parliament Buildings after a visit to the northern districts.

"The hay has been a fine crop," he said, "and is now pretty well in. There is a large acreage in clover, which is being held for seed. The wheat, oats and barley are splendid. It looks as if the clay belt is going to come into its own. Give them a good month's harvest weather up there and they will all report a wonderful season."

PICTURE PRESENTED TO SUNDAY SCHOOL

Rev. Joseph Wilkes Tells Interesting Story of Gift at Presentation.

MILLBROOK, Aug. 17.—(Examiner Correspondence)—A large and well-framed picture of "The Good Shepherd" was recently given to the primary department of the United Church Sunday School by Rev. Joseph Wilks, and has been hung on the wall which faces the rows of chairs that accommodate the children each Sunday.

Rev. Mr. Wilks has had this picture in his possession during many years of his long connection with the active ministry of the Methodist Episcopal church, both in Canada and the United States; when he went to Africa in 1884 as a member of the Bishop Taylor's self-supporting mission, he took it among his household goods, and there is an interesting story connected with its sojourn in the mission house during the four years spent on the west coast of the Dark Continent.

A Holland merchant at one of the mission stations where Mr. Wilks labored while in Portugese W. Africa gave him a present of a native boy, who was really nothing but skin and bone; the Hollander, who made a hobby of dabbling somewhat in medicine, explained to Mr. and Mrs. Wilks that when he had bought the lad he was covered with sores from head to foot, and these he had finally succeeded healing, and here his interest in the boy ceased; hence the gift.

Some family feud, or clash, among the inhabitants of the native villages may lead to the stealing of a child, and perhaps more than one of these wretched little victims would be brought along when the natives came to the coast to sell to the Portugese merchants their loads of rubber, ivory, or beeswax; slavery was against the law but infractions were rather winked at by the authorities, because the native vendors would refuse to barter their goods to the merchants unless the latter would also buy the enslaved boys or girls included in the train. It was in this way that the Hollander had acquired the boy afterward given to Rev. Mr. Wilks.

When the lad understood that no ill-treatment was to be accorded him, he gained in strength; he also developed a most mischievous disposition, playing all kinds of tricks, and unfortunately also becoming both untruthful and dishonest. This, however, was hardly to be wondered at as cheating and lying are common characteristics of the natives.

The mission house was a long building, and in the hall was hung the picture of "The Good Shepherd", who is carrying a lost lamb on his shoulders back to the fold, along a thorn-infested path. After the boy had been told the story of its meaning many times Mr. and Mrs. Wilks would find him standing before the picture, perhaps running in from the kitchen with a dish in his hands which he was drying, studying its details, and learning the scarcely knew what, until they saw that his nature was gradually being transformed, and an actual conversion took place. Instead of untruthfulness and dishonesty, the lad's reputation for the contrary was so established the natives, to strongly assert the reliability of a statement, would say: "Ask Kabonga" the inference being that the truth would most certainly be told.

After a time Mr. and Mrs. Wilks were given a little native girl, who had also been bought as a slave, and often the two children, possibly with a dish between them which they were drying with the one towel, would be seen standing before the picture, Kabonga telling its story and exclaiming, (in Portuguese): "See the thorns; see the thorns".

The boy had to be left behind when Mr. and Mrs. Wilks returned to America, but with considerable difficulty they managed to bring the girl with them to the United States. However her health did not readily stand the climate on this side of the world, and she died at the age of fifteen.

The self-supporting mission planned by Bishop Taylor did not prove a success, and the missionaries were obliged to turn to some other form of work to support life, while continuing to deliver the gospel message.

Mr. Wilks took up storekeeping, and frequently the natives would come in asking for 'mata beesha' whiskey—mata (kill) beesha (insect)—to kill the insect inside of me.

Repeatedly Mr. Wilks assured such customers that he kept no liquor in his store, but it was some time before they were persuaded to believe him. On the wall was hung a large colored picture, taken from a Sunday School roll, of the Rechabites refusing the bowls and pots of wine offered them, because of their promise to Jehova to drink no wine or strong drink forever. To this picture Mr. Wilks would point and tell its story, until at length the natives were in the habit of saying, "That his Santa" (saint).

An amusing incident occurred on one occasion. Natives and whites alike suffer intensely from 'jiggers', a tiny insect that burrows under the skin of the feet, and deposits its larvae, causing extreme discomfort. With a sharp thorn, or perhaps a needle, the blacks will open the skin, lift out the little sac, containing possibly two hundred eggs, then soak their feet in kerosene to destroy any remaining 'germs' and to allay irritation.

One day a native was in the store with the usual request for whiskey; Mr. Wilks had just drawn a gill of kerosene for another customer and set it on the counter saying, in English, Here it is"; before he could hinder him, the thirsty one, mistaking his meaning, gulped down the whole in one big swallow. A few lumps of loaf sugar was all the antidote that suggested itself for the unpleasant dose, but it appeared an unintended temperance lesson had been practically, and self administered.

PASSES EXAMINATION

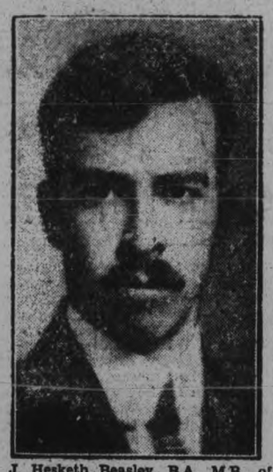

J. Hesketh Beasley, B.A., M.B., of Toronto, who successfully passed the primary examination for the fellowship of the Royal College of Surgeons of England, held in Canada for the first time. Four other Canadians were successful.

Bridgenorth Farmer Buys Pure-Bred Sire

MONTREAL, Aug. 17.—(Special to The Examiner.)—A notable addition to the Ayrshire heads of Peterborough County is recorded by the addition of a well bred sire, Melhurst Snowball to the herd of J. Gordon Mann and Son, Pinecrest Farm, Bridgenorth, the animal being bought from Harold Reeves, Hawkesbury, Ontario. Mr. Mann who is vice-president of the Ayrshire Association of Central Ontario, has been prominently identified with the breed for a number of years. The demand for Ayrshires is increasing and a higher standard is being steadily achieved in the herds of the Dominion according to Frank Napier, secretary of the Canadian Ayrshire Breeders' Association.

AIR MAIL RATE IS LOWEST BID

Pasco To Spokane Quotation Is Less Than One-eighth Nearest Bidder.

BID 9 CENTS, NEAREST 74.

WASHINGTON, D.C., Aug. 17 (C.P.).—The case of a responsible bidder who wins a contract at less than one-eight the next lowest figure is presented by the opening of bids yesterday in the office of Assistant Postmaster-General Glover on the new air mail route from Pasco, Washington, to Spokane, Portland and Seattle. This bid was also the lowest ever offered on any air mail route.

Varney Air Lines, Inc., of San Francisco, operators of the present route from Salt Lake City to Pasco, offered to carry the mail for 9 cents a pound. Three other bids received were at the rates of 74 cents, 97 cents, and $1.19 respectively.

HOPES FOR 350

Lieut. Al. Williams, whose Mercury racer aeroplane, with which he will enter Schneider Cup races at Cowes, England, did 106 miles an hour in trials without leaving the water. He hopes for 350 miles an hour in the air.—Copyright 1929, Pacific and Atlantic Photos, Inc.

WILL MAINTAIN APPEAL RIGHTS

Australia Has No Intention of Forgoing Rights Granted By British Gov't.

IRISH AN EXAMPLE.

CANBERRA, Australia, Aug. 17 (C.P. Cable, via Reuter's).—Australia does not intend to take any action to abolish its right of appeal to the judicial committee of the Imperial Privy Council in London, declared Rt. Hon. Stanley Bruce, Prime Minister to-day. The Premier was discussion reports from London that the British Government was willing to permit any Dominion to abolish the right of appeal if it so desired, as exemplified by the recent request of the Irish Fee State.

Premier Bruce said the matter had been discussed at the last Imperial conference, when there was a diversity of opinion owing to the different viewpoints of the various Dominions and even of the different sections of each Dominion. An example was Quebec, the Prime Minister pointed out, that Province regarding as an insult any proposal to withdraw its right of appeal to the Privy Council.

In Australia the rights of the states as well as of the Commonwealth itself must be considered. When the Federation was established an endeavor was made on behalf of the Commonwealth to exclude the right by a Commonwealth bill, but the present position represented a compromise. The Imperial Conference showed that each Dominion must determine the question for itself, the Premier explained.

HOME TOWNERS

CAMPBELLFORD
Tidbits, Interesting and Humorous

BAND CONCERT

The temperature was not exactly that of summer, but there was a good crowd on Tice Street last night to hear the band concert played by the Northumberland Regimental band in front of the Armouries Some of the bandsmen were unable to be present, and the concert was somewhat curtailed by this circumstance. There will be another open air concert on Monday evening in front of the armouries. The program last night consisted of seven numbers: March, Officer of the day. Serenade, A Night in June. Overture, Excela. Overture, Crown Prince, and two popular fox trots. Since the evening was slightly cool, most of the audience remained in motor cars parked along the curbs. The applause was chiefly in the form of horn blowing.

WINS DIPLOMA

"Bill" Blue, Booth street, has succeeded in winning the diploma of the New York Conservatory of Music. Bill is well known as a master of the steel guitar and ukelele. He won his diploma by his work with the former instrument.

AUTOGRAPHED BALL

There are two happy boys in Campbellford. They are Arthur and Gerard Black, sons of Mr. and Mrs. Charles Black, Ranney street. The reason they are so pleased with everything in the world is that they have an official American League baseball, autographed not only by the world-famous Babe Ruth, but by Lou Gehrig as well. Their uncle, who resides in New York state, gave it to them as a souvenir. The ball is not absolutely new. It has been used a little, as evidenced by the marks on the horsehide. For the two young enthusiasts, this makes it all the more valuable. Already, several older fans have expressed more than just a slight desire to possess such a keepsake.

ALTERING BUILDING

Another building which formerly housed one of Campbellford's busiest industries, is being altered and in a short time will present quite a different front to the street. The Doxsee Planing mill, Front street, now in the posession of A. J. Meyers, is being made into a garage and service station. The main entrance is being altered. The upper floors of the three-storey building are being renovated for storage use. The new pumps which will supply the gas will be inside the sidewalk with the filling hose at the curb.

CHAUTAUQUA.

Representatives of Canadian Chautauquas Ltd., are still working in the district. The official report from Norwood last night is that fifteen men have signed the contract and that village will have Chautauqua this winter. The representative there is attempting to secure further signatures to lessen the amount of the guarantee per person. In Campbellford the situation is somewhat similar. Seventeen signatures had been placed on the contract forms up to last night. The representative is endeavoring to obtain twenty-five.

OBITUARY

MRS. G. W. STEWART

There passed away recently in Kingston General hospital, Jannie Loomin, beloved wife of G. W. Stewart after a short illness. She is survived by her husband, C. W. Stewart a former resident of this city, one son, Tom, two sisters, Mrs. C. H. Young of Peterborough and Mrs. German of Warkworth, also one bother George of Brighton.

The funeral was held from her late residence in Brighton to St. George's cemetery.

You will derive far more satisfaction from SALADA than you will from cheap tea

"SALADA" (GREEN) JAPAN TEA

'Fresh from the gardens'

OCEAN ROUTES IN DISCUSSION

Iowa Governor Says All-American Route is Not Feasible as Practicable.

128 MILES OF CANAL

UNIVERSITY, Va., Aug. 17.—(C.P.)—The question of whether the proposed deepwater way to connect the great lakes with the Atlantic ocean should be by the St. Lawrence river or by the New York State route and Hudson River was debated this morning before the Institute of Public Affairs. Former Governor W. L. M. Harding of Iowa, advocating the St. Lawrence route contended that a canal across New York State for the purpose of deep sea shipping will not work. It could be dug, he said, but it is not feasible or practicable for the purpose desired.

Edward C. Carrington, chairman of the Great Lakes-Hudson waterways association argued that the St. Lawrence project is economically unsound, that the engineering difficulty attached to the St. Lawrence project is well nigh insurmountable and that political and international complications render the construction of the St. Lawrence route impracticable.

"The St. Lawrence route," said Governor Harding, "is not a large undertaking when you consider two nations are involved, for there will be but 25 miles of canal, two dams, seven or eight locks overcoming the difference in levels of 225 feet, and only eight bridges" The route known as the All-American route with the Oswego-Hudson route plus a connection link on the United States side between Lakes Erie and Ontario, would require, he said, 128 miles of canal navigation, 18 to 20 locks and 54 bridges, and a lift up and down of 512.6 feet.

In pasteurizing milk, the fluid is heated to 145 to 170 degrees Fahrenheit and then cooled rapidly. This treatment kills all pathogenic organisms.

EMPIRE YEAR

CANADIAN NATIONAL EXHIBITION TORONTO

Friday August 23rd to Saturday September 7th

COLOSSAL beyond comparison . . . impressive—Empire Year, the fifty-first consecutive Canadian National Exhibition. Fourteen days of new wonders . . . of novel, variegated interests—an unforgettable spectacle of education, pageantry, agriculture, industry, sport, music, art and science.

Here Are a Few Empire Year Features

Opening of the new $1,000,000 Automotive Building

Carnival of the Clouds and National Aircraft Show

4th C.N.E.-Wrigley Marathon Swim in two events—Friday, August 23 (women) and Wednesday, August 28 (open) for $50,000 purse and world championship.

Inspiring daily concerts by the Goldman and other famous bands.

Four concerts by the 2,000-voice Exhibition Chorus—August 24 and 29, September 3 and 7

Stupendous military and naval grand stand spectacle, "Britannia's Muster"

$125,000 Agricultural Prize List.

Trotting and Pacing Races and $5,000 Futurities.

International sport program on land and water, featuring Canada's oldest track meet, L.Y.R.A. regatta, and outboard motorboat races.

Reservations for Exhibition Chorus, Coliseum, and Evening Spectacle in Front of the Grand Stand, Should be Made Now.

GRAND STAND SPECTACLE — General Admission, 25c; Reserved Seats, $1.00; Boxes, $1.50.

EXHIBITION CHORUS, COLISEUM—General Admission, 25c; Ground Floor, 75c; Box Seats, $1. Mooder's, 47 King St. W., Toronto, or Canadian National Exhibition.

REDUCED RAILROAD, STEAMSHIP, COACH LINES AND AIRWAYS RATES

THOMAS BRADSHAW, *President*

H. W. WATERS, *General Manager*

ESSEX *the Challenger*

the Reliability Car of the year

Essex the Challenger has outstandingly established itself as the Reliability car of the year.

How sweeping and convincing are its proofs! In the hands of more than 200,000 owners, *the actual service records* prove the lowest service costs, and smallest service requirements of any car we know.

Wide Choice of Color *at no extra cost*

4 Hydraulic shock absorbers—Starter and electric gauge for fuel and oil on dash—Radiator shutters—Adjustable seats, front and rear—All bright parts chromium-plated — saddle lamps — windshield wiper—glare-proof rear view mirror—controls on steering wheel—electrolock—New type double-action 4-wheel brakes.

$840 AND UP

All prices f. o. b. Windsor, taxes extra.

Two Essex cars made the only perfect scores, in the famous international reliability classic, the Tour de France, winning against many far costlier cars of American and foreign make. And every American locality knows Essex the Challenger for some outstanding reliability record—in Arizona, 1343 miles in 24 hours; in Michigan, 1259 miles in 24 hours and in Kansas 1109 miles in 24 hours.

These are but the dramatic representation of the kind of reliability every Essex the Challenger owner knows. Under every condition of climate and road, in hard country usage as well as continuous city service, it has made itself known to its owners and through them to the world as "the Reliability Car of the year."

DOVER, the Super-Six of Commercial Cars, is Now Available

DISTRIBUTOR:

BREWER MOTOR SALES,

Phone 19[illegible] 131-135 BROCK ST.,

DEALERS:

J. P. PULKINGHORN - - HUNTER STREET. 'PHONE 278W
LINDSAY MOTORS, LTD. - - - - LINDSAY
JOHN R. KELLY - - - - EAST PETERBOROUGH
R. H. HUDSON - - - - MILLBROOK

TOONERVILLE FOLKS BY FONTAINE FOX

SATURDAY, AUGUST 10, 1929

TOONERVILLE FOLKS -:- A Great Scheme While it Lasted -:- Fontaine Fox

(Copyright, 1929, by Bell Syndicate, Inc., Trade Mark Reg. U. S. Pat. Off.) Great Britain Rights Reserved

DOUKHABOR LIFE AGAIN PEACEFUL AROUND VEREGIN

Threats of Kamsack Populace Over Burning Schools Take Effect.

RED COATS ON JOB

King Peter Says Demonstrations Were Not Done by Good Subjects.

(Special o The Examiner—Copyright)

WINNIPEG, Man., Aug. 17.—Should the smoke of any more burning schoolhouses blur the blue of the Saskatchewan horizon in the vicinity of Kamsack, the solid and respectable citizens of that thriving western town are apt to rise up en masse and break a few heads.

Thus ends another installment in the troubled and tumultuous history of those militant disciples of peace, the Doukhobors of the Canadian west, long famous for their community spirit, nude parades and opposition to education.

What it is all about is something on which the neighbours are still not unanimous. There has been trouble. There now is peace. The exact reasons for either are matters of argument and the situation is not clarified by the fact that the ruling mogul of the Doukhobors, Peter Veregin, does not bother to speak English.

A few miles from the town of Kamsack, population 2,200 souls including approximately 1,100 who have a working or complete knowledge of the language of the country, is the village of Veregin which is the communal headquarters of the clan.

There the mighty Peter rules as potentate extraordinary, chairman of the board of directors, general manager and big boss. The Doukhobors scattered throughout the west in clumps are his subjects. They are a peace-loving people, so fond of peace, in fact, that they will fight about it on given notice and are, therefore periodically, in conflict with recognized authority of one type or another. They have also opposed the provincial educational methods and battled the official attempts to have their children attend Saskatchewan schools.

Since the latest Kamsack district outbreak, solemn announcements from the colony have been issued forecasting still more and greater peace in the community. The other citizens of Kamsack, supplemented by volunteers from the surrounding district, have organized themselves to take direct action in the event of any more Doukhobor disturbances and by the application of a little well-placed violence, put a prompt end to such commotion and bring about their favorite brand of peace without delay. Added to this, there are five red-coated mounties calmly surveying the scene in the general interests of peace of all sorts.

With these three agencies all in the field, the atmosphere of peace, at the moment, is practically oppressive.

The technical and official title of the Doukhobor settlement is the Christian Community of Universal Brotherhood and Peter Veregin is its President. Its various subdivisions and auxiliary organizations still remain vague and mysterious to the Canadian mind. There have also been rumors, for some time, that King Peter was losing his grip on a percentage of the faithful and that numbers were inclined to step out on their own account.

Schools Go Up In Smoke

In any case, a motor truck bearing seventeen young Sons of Freedom, apostles of a religious or semi-religious branch of the Doukhobors carrying on a loudvoiced and enthusiastic ballyhoo for peace, drove into Saskatchewan and its passengers went into action. They stumped for peace in the Blaine Lake area and promptly thereafter, four schools went up in smoke. Moving on, they preached in the Pelly and Arran vicinities, which dissemination of their gospels was followed by the firing of eight more schools.

Inquiries revealed the fact that this campaign had first begun in Doukhobor settlements of British Columbia where schools also went up in flame and the festivities had even gone as far as the organization of one of those fine old parades in the altogether nude which were once such a feature of Doukhobor goings-on. At this point, the authorities came down hard. Processions of the nude, as demonstrated by the devotees of universal brotherhood, do not come under the classification of art and are not excusable as healthy exercise. The Sons of Freedom faded from the B. C. picture.

When meetings of the meandering young preachers commenced in the Kamsack district, it is easy to understand that the inhabitants did not view them without suspicion. A falling off in school attendance was noticed almost immediately. Fathers of absent children were haled before the authorities. The fathers passed the buck to the mothers, to use an expressive if inelegant expression which sums up the situation exactly. The mothers were, thereupon, summoned to provide explanations.

They came to town bringing a mob of fellow sympathizers, mostly female, who proceeded to block the roadways and clog traffic. This, the Doukhobors also call a parade. On the subject of parades, they have a communal complex. In this case, however, they all wore clothes and in quantity.

Now, a parade of Doukhobor women on the main street is anything but amusing, particularly if you are in a hurry to do the week-end shopping. Doukhobor women have never been interested in the slim silhouet and never heard of the 18-day diet. Broad expanses of hip-line and large scale waists are apparently rated as symbols of maidenly and matronly beauty in the sect. When a regiment of these ladies decides to stand around and call it a parade, that is pretty much that. Their minds when made up have a solidity which is right on a par with their structural outlines.

Greeted With Fire Hose

Citizens of Kamsack finding their urban landscape cluttered up with lady Doukhobors and the streets blockaded with peace-loving feminity sandwiched in with stolid masculine escorts, were not pleased. After it had happened two or three times, they became angry. Finally, in the middle of July, when a large delegation of the community moved on the town accompanied by the seventeen orators whose efforts seemed to be directly linked with burning schoolhouses, they went into action. Business had already been stopped several times by the standees and they were nervous about the future welfare of their educational institutions.

They greeted the brothers and sisters with the fire hose. The Doukhobors are among the most cleanly of all peoples but high pressure shower baths are not in their line. They poured out into the prairie like a herd of forlorn sheep. Scattered fist fights also enlivened the get-away.

The Doukhobors have not been back. They have placed a boycott on Kamsack and do not visit it. Townspeople say they will find it necessary to return for food, supplies and various necessities of life and agriculture. In the meantime, too, the Kamsack garrison waits, even eagerly it must be admitted, for signs of trouble. Among the out-of-town volunteers are no few men of Pelly and Arran who must now raise many thousands to build new schools. They might possibly welcome an opportunity to give vent to their deeper feelings on the subject.

While these interesting antics were going on, the great Peter was reported to be away. He has now returned. His explanation of the uproar is made up of a flood of gutturals, punctuated with hearty guffaws.

Enemies Start Fires

Translated into English, his story is that the conflagrations have not been the work of good Doukhobors but of enemies. Whether these enemies were within or without the sect, he does not specify. He talks of "a group of provocators" and insists that he and his people will do all in their power to see that the culprits are brought to justice. Becoming still more definite, he mentions "The Black Hundred", a mysterious group, evidently of Doukhobors, as responsible for the outrages.

Whether "The Black Hundred" is the tough element of the community or composed of religious fanatics or of bitter opponents of the Veregin rule or even of outsiders seeking to foist blame on the sect, he will not comment. He insists, however, that the community's own buildings have also been attacked by fire-bugs. To support his contention, there is the scorched condition of the royal residence, blackened to the eaves. A two-storey frame structure surrounded by verandahs and balconies, it was set afire only a few nights ago, Veregin lieutenants declare, and an empty gasolene tin was later found at the spot where the blaze started.

Another view of the muddled situation is that the astute Peter has fomented the trouble on the quiet in order to provoke attacks and public opposition to Doukhobors generally, thus uniting a sect which has shown signs of disintegration.

Monarch Unworried

Be that as it may, the non-Doukhobor residents of that area have made anofficial request of Federal immigration authorities for Peter's deportation, citing the recent difficulties and adding in frank terms, that Mr. Veregin, the uncrowned king, is neither a nice person nor a charming personality. They say that he is the basic cause of the trouble and request that he be officially removed to another land.

This threat of forced travel in no way disturbs the enthroned ruler. He does not even deign to discuss it. He did, nevertheless take a trip to Winnipeg a few days ago for the purpose, it is said, of seeking legal advice on the matter.

Apparently, he returned satisfied. He is now enjoying life to the full, sleeping in when he feels like it and reading in bed, which are among his kingly pleasures. Mr. Veregin is a husky, bronzed and well-muscled sovereign who takes a great interest in life. He has a dimpled chin and a thick moustache. The dimpled chin definitely makes it impossible for him to strike a Mussolini pose. In any case, he would not care for that pastime. In fact, striking poses is among the things he does not enjoy.

He recently received a visiting newspaperman in the quiet of the regal bedroom where he lay enjoying a cigarette, his head pillowed on a thick suit of winter underwear. He was courteous and almost merry but even against the background of the union suit, retained an air of dignity and authority.

Canadian authorities have long considered him as a species of thorn in the flesh but are not quite sure what can be done about it. King Peter continues to eat hearty meals, take exercise in the guise of hard work and express the opinion that the officials will do what is right in the matter—which, he believes, is nothing.

PETER VEREGIN AND HIS MOTHER

Here is shown Peter Veregin, Jr., head of the Doukhobor colony in the Canadian west, with his mother. Veregin succeeded his father, following the latter's death some years ago.

GIVE BETTER SERVICE

CHAMPION'S exclusive sillimanite insulator is practically impervious to carbon and oily deposits. Special analysis electrodes resist pitting and burning to the utmost. That is why Champions excel in service.

CHAMPION SPARK PLUGS
Windsor, Ont.
A CANADIAN-MADE PRODUCT

PLANE USEFUL TO BARRISTER

Calls at Welland, St. Catharines, Milton and Back to Toronto Inside Two Hours.

Four Registrations To Make.

TORONTO, Ont., Aug. 17 (C.P.)—Frederick T. Watson, Toronto barrister, yesterday secured four registrations from four registry offices in far-apart towns of Ontario inside of three hours. He had to secure registrations of bond mortgage in four different counties in the province. The law holds that the applicant ought to obtain all registrations on the same day. The registry office and county court offices close during the summer at midday, so that Mr. Watson decided an airplane was the only thing which would solve the problem of securing the registrations.

He secured a plane at 10 o'clock in the morning which allowed him two hours to visit Welland, St. Catharines, Milton and the local registry office. The trip was completed and Mr. Watson was back here at 11.55.

OVERSEAS MAIL.

Correspondence specially addressed for the New York route to connect with the ss Ile de France, sailing from New York on the 20th of August mail will close at the local Post Office at midnight on the 18th of August.

Full mail for Great Britain and countries via Great Britain to connect with C.P. ss Empress of Scotland, sailing from Quebec on August 20, will close at the local Post Office at 11 a.m. on August 19.

Correspondence specially addressed for the New York route to connect with the ss Aquitania, sailing from New York on August 21, mail will close at the local Post Office at m'dnight on August 19.

Full mail for Great Britain and countries via Great Britain to connect with C.P. ss Duchess of Athol, sailing from Montreal on August 21, mail will close at the local Post Office at midnight on August 19. The Duchess of Athol will carry air mail.

Correspondence specially addressed for the New York route to connect with steamer Bremen, sailing from New York on August 22, mail will close at the local Post Office at midnight on August 20.

Full mail for Great Britain and countries via Great Britain to connect with steamer Calgaric, sailing from Montreal on August 22, mail will close at the local Post Office at midnight on August 20.

Correspondence specially addressed for the New York route to connect with steamer Majestic, sailing from New York on August 23, mail will close at the local Post Office at midnight on August 21.

Full mail for Great Britain and countries via Great Britain to connect with steamer Ausonia, sailing from Montreal on August 23, mail will close at the local Post Office at m'dnight on August 21.

Full mail for Great Britain and countries via Great Britain to connect with steamer Regina, sailing from Montreal on August 24, mail will close at the local Post Office at midnight on August 22. The Regina will carry air mail.

NEW REQUIREMENTS FOR ALL AIRCRAFT

Commerce Chamber Requires All Makers To Test Strength of Planes.

WASHINGTON, D.C., Aug. 15 (Canadian Press).—A comprehensive governmental move to insure more airworthy planes has been taken in new Department of Commerce "airworthiness requirements," which set up rigorous standards for the safety of vital parts.

An analysis made by the Aeronautical Chamber of Commerce shows 38 specific changes in the "airworthiness requirements," the aircraft engineering code followed by American manufacturers to obtain approved type certificates for their planes before they are sold to the public.

Advance copies of the code have been prepared by the chamber and sent to its members, who include approximately 95 per cent. of the airplane manufacturers in the country.

To bring about further strengthening of airplane structures, the Department of Commerce will require manufacturers to demonstrate by loading tests the strength of all control surfaces and control systems, and the shock absorbing qualities of landing gears on their planes. Such tests were not required previously.

Specimens of all wood members used in airplane construction must now be loaded to destruction and sample of the parts that fail must be analyzed to determine their physical properties.

Cabin planes must have one exit for each six persons carried instead of just two exits as previously required. Detailed specifications for all openings and exits are given.

The former sketchy requirements for engine installation have been expanded to include detailed instructions to insure the highest type of construction.

Propeller clearance above the ground has been changed from a minimum of six inches to nine inches for land planes and 18 inches for seaplanes. The propellers must be so designed and adjusted that they will limit the engine speed to 103 per cent. of the official rated speed at full throttle in level flight.

Performance and flight test specifications have been amplified to describe the procedure followed by department inspectors.

The relative efficiency of biplane wings must be determined from rational formulae instead of from the inadequate curves formerly specified. Methods of calculating air loads and dead weight for wings which are tapered in thickness have been changed to comply with the latest facts known to aeronautical engineers.

The introduction of glider building in the United States has prompted the addition of a new paragraph devoted to this type of construction.

To the One Who Seeks Health PLEASE NOTE!

The President of Our Organization

M. H. THUNA

Will Be At Our Herbal Store
183 CHARLOTTE STREET 'PHONE 3248
ALL DAY MONDAY AND TUESDAY
AUGUST 19TH AND 20TH

He will be pleased to interview anyone, FREE OF CHARGE, who desires information about our FAMOUS HERBAL REMEDIES For Various Human Ailments.

Your Health is Assured If You Get Back to Nature for Help.

Our Herbal Remedies have been before the public since 1898, and our Organization has advanced to the stage where we now maintain 25 OF OUR OWN HERBAL STORES IN ONTARIO as well as distributing agencies throughout Canada.

If you are ailing, see him while he is in Peterborough, and get started on the path Back to Health.

Dr. Thuna Balsam Remedies Limited

DEPENDABLE HERBAL REMEDIES FOR
Over-Weight
Stomach
Kidneys
Bad Skin
Piles
Tonsils-Adenoids
Nerves
Catarrh
Hay Fever
Tapeworm
Rheumatism
Etc.

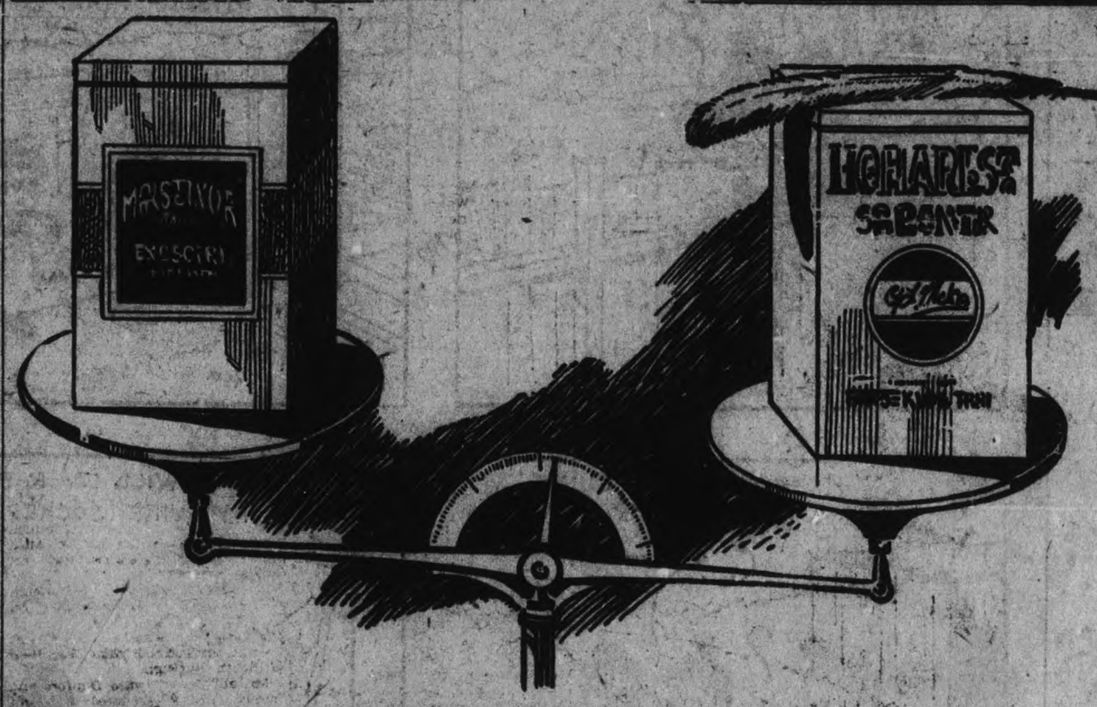

Only A Feather's Weight Between Them—

yet that is enough to tip the scales in one product's favor

MANY manufacturers never realize by what a very narrow margin they win or lose in the market.

To quote a contributor to the well-known business publication, "Printer's Ink"—

"Between two competing products it takes often the idea-equivalent of only a pin or a feather in weight to overbalance the decision one way or the other."

To prove the truth of that statement, just go behind the counter in a retail store for a few days. See with your own eyes how frequently women waver in their decisions between one product and another, perhaps between three or four competing products.

When a woman wavers, hesitates, cannot make up her mind between two or more competing products, it is generally because she thinks they are all pretty much alike, all about equally good for her purpose.

If she knew *one specific thing* about any one of the products that made it stand out in her mind from the rest, the chances are she wouldn't hesitate at all, or if she did hesitate, this *one outstanding thing* would be sufficient to tip the scales in that product's favor.

To give her this *one outstanding thing*, to make one product, your product, stand out in her mind when she goes to buy, is the purpose of the MAIN Idea principle of advertising.

MAIN Idea advertising is focused on ONE feature or idea (mentioning others, of course, but in a secondary way). Its mission is to drive that MAIN Idea home in advertisement after advertisement, to repeat it and repeat until the idea is implanted in the consumer's mind as firmly as your brand name.

Then when a woman goes to buy and sees two, or three or a half a dozen competitive products alongside of yours, she recalls that MAIN Idea you have been repeatedly telling her about, and your product looks at least a shade better in her eyes—perhaps just a feather's weight better, but enough to tip the scales in your favor.

Isn't that just what you want your advertising to do for you?—to give your product an edge on competitive lines? Then, why not have a heart-to-heart talk about the MAIN Idea principle of advertising with men who are authorities on it, who advocate it, believe in it, practise it themselves?

Just drop a line or telephone The James Fisher Company and state when it will be convenient to get together for an hour's talk. The subject is too big for a brief interview, and The James Fisher Company have a real story to tell, real information, real facts, real examples of successful MAIN Idea campaigns to place before you.

INVEST ONE HOUR

The JAMES FISHER COMPANY LIMITED
ADVERTISING
TORONTO AND MONTREAL
204 RICHMOND W.—1253 McGILL COLLEGE AVE.

DIFFICULT DECISIONS By GLUYAS WILLIAMS

DISTRICT NOTES

From Villages and Towns in District

BY CORRESPONDENTS OF THE EXAMINER)

YOUNG'S POINT.

Mrs. Dunford and daughtor Essie, of Lakefield, were guests at the home of her son, Mr. Ernest Dunford, on Sunday.

Mr. and Mrs. James Reed were in Warsaw on Monday.

... and Mrs. William Young of Peterborough were the guests of Mr. ... Mrs. James Carrol on Tuesday.

Miss Mary Miller of Lakefield spent Sunday with Mr. and Mrs. Ernest Dunford.

Mr. and Mrs. Lewis of Toronto are at "The Kearney," guests of Mrs. Kearney and Miss Lottie Kearney.

Mr. Alfred Dunford, of Lakefield, was the guest of Mr. and Mrs. Ernest Dunford on Sunday.

Mr. and Mrs. Oliver McIlvena and Mr. McIlvena's mother motored to Toronto last Saturday, returning home on Sunday.

Master Cyril Young is spending his holidays with friends in Peterborough.

Mr. Matthew Young spent a few days in Peterborough last week with friends.

Mrs. David Darling is spending a few days in Peterborough, the guest of her sister, Mrs. Stenner.

Miss Viveen Whitmore of Apsley is the guest of her sister, Mrs. Rexford Wilson.

Mrs. S. Blewett of Smith was the guest of Mr. and Mrs. Aubrey Wilson on Friday.

Mrs. McIlvena, Mrs. Scollard and Miss Mary Young were in Peterborough on Thursday.

Mr. George Jackman of Lakefield was in the village on Thursday.

Mr. and Mrs. John McIntosh of Smith was in the village on Thursday.

Mrs. William Brown of Peterborough spent Sunday with friends in the village.

Mr. and Mrs. Herbert Northey and daughter, Beula, of Lakefield, were in the village on Monday.

Mr. and Mrs. J. McCarthy of Peterborough were guests of Mr. and Mrs. Frank Young.

Miss Sadie Kelly of Toronto is the guest of Mrs. Fred Young.

MARMORA.

Miss Vera Morley of Belleville is visiting Mr. and Mrs. Percy Smith.

Mr. and Mrs. John Simmons of Buffalo are visiting the former's brother, Mr. Will Simmons.

Mr. and Mrs. H. R. Haacke and family are home from a vacation spent at Sarnia.

Marmora Council No. 279 C.O.C.F. met at the home of Mrs. O. R. Jones on Tuesday evening for the regular monthly meeting.

Misses Evelyn and Peggy Ethier, who have been spending the past two weeks in Belleville, returned home on Monday.

Miss Madeline Gaffney, nurse-in-training at Hotel Dieu, Kingston, is home on vacation.

Mr. and Mrs. Harry Smith and family spent Saturday with the former's brother, Mr. William Smith, at Manvers Township.

AT CAVAN.

Mr. Albert Tinney has sold his residence in Cavan village to Mr R. Robertson, Springville, and intends building a new bungalow.

Mr. and Mrs. Mitchell, Toronto are guests of Mr. and Mrs. James Paul, arriving on Thursday.

Mr. and Mrs. Matt. Sutton and son Teddy, Regina are guests of the former's mother, Mrs. Robert Sutton.

Mr. and Mrs. Tom Byam and sons Victor and Robert, of Regina, motored to Cavan and visited his sister Mrs W. H. Hunter, who with her three children, George, Louise and Hazel, are guests of Mr. Alexander Hunter and Miss M. E. Hunter.

Mrs. Gray and Miss Vera Brown, Peterborough, spent a couple of days of this week with the former's sister, Mrs. Paul.

Mr. and Mrs. White, Peterborough and Mrs. Scruton and sons, Montreal spent Wednesday evening visiting Mr. and Mrs. J. W. Perrin.

Mr. George Lang returned to Toronto on Wednesday after spending his vacation in Cavan and Millbrook.

Mr. Ross Brown, Toronto, spent a couple of days of this week, the guest of Mr. and Mrs. J. W. Perrin.

Mrs. W. H. Clegg, Montreal, visited her parents, Mr. and Mrs. E. Syer for a few days this week.

Mrs. M. Sutton and son, Mr. C. Sutton, of Millbrook, with the Misses Audrey Keene, Jessie Armstrong, Cavan, and Dorothy Edmison and Laura Schaff, of Little Britain, motored to Cobourg on Thursday, and spent the afternoon.

BIRDSALLS

Miss Eva Clysdale has been engaged as teacher of White School, Warkworth.

Miss Helen Breckenridge has been engaged as teacher of Hermiston Lake School, Warkworth.

The many friends of Mr. David McColl will be pleased to know that he is recovering from injuries received last week.

Miss Jean Clysdale has been engaged as teacher of Stone School, School, Warkworth.

... Sandy Bossy had a narrow escape when his speeder jumped the rails last week.

The many friends of Dr. M. Humphries will be glad to know that he is recovering from his serious attack of insomnia as a result of the marathon swim.

Miss Eva Clysdale has recovered after her operation in Nicholls Hospital.

TRENT RIVER.

The many friends of Marshall Wannamaker will regret to hear of his critical illness.

Messrs. Everett and Earl Fairman returned Monday from Ottawa, where they finished their summer course of studies at the University there.

Visitors at "Kilarney" this week are Mr. and Mrs. Meraw and Miss Monica Murphy of Tweed.

T. B. Horkins, Toronto, attended the regatta Wednesday afternoon.

Mrs. H. Plunkett of Toronto spent the past two weeks at the parental home.

Miss Thelma Ellis left Thursday for Peterborough, where she will visit Mrs. Curtis (formerly Amy Doupe), going on to Toronto to spend the remainder of her holidays and attend the Exhibition.

Guests this week at "Windermere" with Mrs. James Wright are Mr. Harry Hill and daughter Dorothy of Pen Argyl, Penn., U.S.A., and Miss Issbel Alexander of Toronto.

David Hoover of Toronto is a visitor with his cousin, Mrs. Frank Pollock. David made the trip from the city on his speed wheel, a C.C.M. flyer—left Toronto Thursday of last week at 3 a.m., arrived at Healey Falls 4 p.m. the same day, where he visited his aunt, Mrs. Claude Insley. He would have made the trip in less time, but went out of his way some 75 miles, by taking the wrong road. The young lad is 15 years of age.

Mr. and Mrs. James Smith (formerly Dorothy Patterson of Peterborough), of Detroit, are spending a month in the Knox cottage.

HAVELOCK.

Mrs. A. Stillman of Dundalk, formerly of Havelock, was in town on Thursday renewing old acquaintances.

Mrs. H. F. McNichol entertained a number of lady friends at a bridge party at her summer home Thursday evening.

Mrs. H. Pollock, accompanied by Miss Irene Pollock, Miss Aileen Butters and Miss Mildred Rylott, are spending a few days at McCutcheon's Landing, Round Lake.

Miss Gladys Higley, of Toronto, has returned home, having spent two weeks' vacation with her uncle and aunt, Mr. and Mrs. W. Bullied.

Mr. James Broley, of Toronto, returned home Sunday after spending two weeks the guest of Mr. and Mrs. Bullied.

Dr. and Mrs. Norval and small son Tommy, are spending a few weeks at Round Lake with Mrs. Ben Haig.

Miss Cecilia Trudeau of Tweed, is spending her holidays with Miss Margaret Voyer.

The Misses Olive and Rita Voyer have returned home after visiting relatives in Tweed.

Miss Evie Cowan of Toronto, who was the guest of Mrs. Hagerman for the past two weeks has returned home.

Miss Celestine Seeney and Miss Nellie Watson are occupying Mr. Glover's cottage at Trent River.

Mrs. Martin McCann and Mrs. M. McNichol were in Peterborough on Thursday attending the reception at St. Joseph's Convent there.

HAULTAIN AND DEER BAY.

Mrs. T. R. Hill, Sr., of Deer Bay, is at present the guest of Mr. and Mrs. Arthur Duggan of Smith township.

Mr. and Mrs. Robert Stone, of South Burleigh, were in Lakefield on Wednesday.

Mr. Wilson Lytle is at present engaged by Mr. Oliver Church of South Burleigh.

Mr. and Mrs. Arthur Duggan, of Smith township, motored to Deer Bay on Wednesday evening.

Miss Susie Stone of South Burleigh, was in Lakefield on Wednesday.

Mr. and Mrs. Israel D. Church, of Mount Julian, attended the picnic held at the Lakefield Park under the auspices of Clementi Lodge, A. F. & A.M. No. 313 on Thursday.

Mr. Joseph Dunford of South Burleigh, is at present staying with his sister, Mrs. J. Snelgrove of Smith township, who is seriously ill.

Mr. John Stone, of South Burleigh, was in Lakefield on Wednesday evening.

Miss Thelma M. Duggan, of Smith township, was the guest of her cousin, Miss Leta Y. Lytle, of Deer Bay, on Wednesday evening.

Mrs. George Ireland of Deer Bay, was in Young's Point on Tuesday.

Messrs. Leo Traynor, Nelson Ireland and Kenneth Ireland, of Peterborough, spent the week-end at Deer Bay.

ENNISMORE

Miss Veronica Gannon left by motor to visit friends in Niagara Falls, N. Y., and Buffalo.

Miss Anna Scollard, R. N. of New York is visiting her parents, Mr. and Mrs. W. J. Scollard.

Mr. and Mrs. W. Moncrief of East Emily motored through here on Sunday.

Miss Rita Crough spent a few days with her grandparents, Mr. and Mrs. R. Killen of Peterborough.

Miss Minnie Leahy of Douro is visiting her sister, Mrs. V. Murphy.

Mr. R. Sweet of Campbellford made a business trip through here on Wednesday.

Mr. and Mrs. H. Connelly and family of Peterborough were guests of Mr. and Mrs. Harold Flood on Sunday.

Mr. James O'Connor of Ottawa spent a few days recently with friends here.

Mr. Stafford Sullivan of Peterborough visited friends here on Sunday.

Mrs. J. Cattani and little son Harrold of Port Arthur attended the funeral of her brother, the late Francis J. Cavanagh.

Mr. John Harrington has returned home after a few days spent in Windsor.

HAULTAIN AND DEER BAY.

Miss Betty Charlesworth of Toronto, was the guest of Mr. and Mrs. George Ireland of Deer Bay, last week.

Mr. and Mrs. Oliver Trotter and family of Lindsay, were the guests of Mr. and Mrs. Wilson Lytle last week.

Mr. and Mrs. Mary Stubbs of Toronto, spent the week-end on their island in Stoney Lake.

Mr. Oliver Church of South Burleigh, was in Young's Point on Wednesday.

Miss Thelma M. Duggan of Smith Township, was the guest of Miss Susie Stone of South Burleigh on Sunday.

Mr. Norman Davey of Burleigh Falls, motored to Peterborough, on Tuesday.

Miss Mabel Bradlen of Keene, is at present the guest of Miss Jean Reid of South Burleigh.

Mr. and Mrs. Edward Dunford and family of Douro motored to Mount Julian on Sunday.

Mr. William Coones of Young's Point, was in Haultain on Wednesday.

Mrs. Fred Bolton and son of South Burleigh, motored to Young's Point on Sunday.

Mr. David Fleming of Yelia, Wash., was in Haultain on Wednesday.

Mr. and Mrs. Adrian Brooks, of South Beach, motored to Burleigh Falls on Sunday.

Mr. Harold Coones of Young's Point, was in Haultain on Wednesday.

Mr. William Reynolds of Apsley, motored to Burleigh Falls on Sunday.

Mr. Cephas Leslie of South Burleigh, was in Young's Point on Sunday.

Messrs. Stanley and Ottis Northey of Mount Julian were in Young's Point on Sunday.

Mr. William Clarey of South Burleigh, motored to Young's Point on Sunday.

Mr. and Mrs. Arthur Duggan of Smith Township, were in South Burleigh on Sunday, the guests of Mr. and Mrs. Robert Stone.

Rev. F. W. A. Roberts and Mrs. Roberts of Millbrook, are spending their vacation on Stoney Lake.

TOUGH SITUATION.

TRENTON, N.J., Aug. 16. — Two bandits recently held up Edward J. Kuhn, roadstand proprietor, and made him take of his clothes and give them $70. They took his clothes and left. Kuhn, running the risk of searching eyes, had to run nude 100 feet to his home to telephone state police. He retrieved his clothes.

six cylinder smoothness
six cylinder speed
six cylinder power
six cylinder get-away
six cylinder luxury
six cylinder prestige

Plus Chevrolet's proven reliability

IT'S easy to understand why taxi companies, business men who operate large fleets of salesmen's cars, farmers, school teachers, doctors and all who give their cars hard, strenuous usage are now choosing Chevrolet.

Chevrolet answers the longing for real six-cylinder performance . . with a car of supreme stamina and reliability. The smooth, powerful, Chevrolet six-cylinder engine is designed and built to deliver its sparkling, effortless performance long after all normal expectations.

Chevrolet's beautiful Bodies by Fisher are steel-built upon a solid framework of hardwood; as staunch as they are luxurious.

Chevrolet's frame is of super-strength, having four rigid cross-members. Its steering mechanism moves on ball-bearings. Its clutch, of the dependable dry-disc type . . its massive, non-locking, four-wheel brakes . . its extra-strong rear-axle and transmission . . all are constructed for long life and trouble-free operation.

The public preference for the Outstanding Chevrolet is based upon a combination of six-cylinder performance, Fisher Body luxury and Chevrolet dependability nowhere else available at such astoundingly low price.

at low cost

Ask about the GMAC Deferred Payment Plan

C17-6-29B

The Outstanding CHEVROLET

PRODUCT OF GENERAL MOTORS OF CANADA, LIMITED

J. K. HUGHES, LIMITED

CHEVROLET SALES AND SERVICE

Water and Hunter Sts. - Peterboro, Ont.

Albert Tinney, Cavan—Assoc. Dealer.

IT'S BETTER BECAUSE IT'S CANADIAN

Now she is no longer anaemic

ARE you worried about your daughter? Is she growing too fast for her strength? Is she pale, thin, anaemic?

You can build up her blood supply with Dr. Williams' Pink Pills. They contain the vital, life-giving nourishment which anaemic blood cries out for.

"I do not think that Dr. Williams' Pink Pills have an equal for building up the system," writes Mrs. Albert Powers of Picton, Ont. "I gave them to my eldest girl when she was anaemic, pale and thin and had no appetite. They restored her to health and later when my youngest daughter was run-down after diphtheria, I again brought them into use. My daughter was thin, pale and extremely nervous but the pills soon set her right."

Start your daughter on this proven treatment now. Buy Dr. Williams' Pink Pills at your druggist's or any dealer in medicine or by mail, 50 cents, postpaid, from The Dr. Williams Medicine Co., Brockville, Ont.

S 46

Dr. Williams' PINK PILLS

"A HOUSEHOLD NAME IN 50 COUNTRIES"

Come Early — TECO STORE — Come Often

Teco Prices Demonstrate Daily the Economy of Cash Buying and Cash Selling

Semi-annual sale of furniture and house furnishings

Monday the Big Sale Swings Into the Final Week!

Just one more week to take advantage of the remarkable Semi-Annual Sale prices on Housefurnishings. You save by anticipating your needs for fall. Come in Monday and examine the feature sale values in floor coverings.

Best "Dominion" Linoleum

With Free Service, Sale Special, Square Yard 85c

A splendid opportunity of procuring an exceptional durable floor covering. Best quality. Bright new patterns in block, tile and floral patterns. Comes in 2, 3 and 4 yards wide. Semi-Annual Sale price, sq. yard 85c

2nd Floor, Housefurnishings Bldg.

Inlaid Linoleum

With Free Service

Square Yard 1.25

Always satisfactory, wonderful wearing, showing the patterns direct through to the heavy burlap back. See the new granite, tile and block patterns. Comes in 2 yards only. Semi-Annual Sale, sq. yard.... 1.25

2nd Floor, Housefurnishings Bldg.

Floor Oilcloth, With Free Service, Square Yard 49c

Best quality Dominion Floor Oilcloth. Splendid finish that is retained for a long period. New block, tile and floral designs. Full 2 and 2½ yards wide. Semi-Annual Sale price, sq. yard, 49c

2nd Floor, H'furnishings Bldg.

Note the Semi-Annual Sale Prices on Rugs and Carpets

Beautiful High Grade Rugs

A wonderful saving on a few of the better grade of Rugs. An opportunity that comes just once in a long time. Suitable for living-room or dining-room. Note the regular prices. Just one of each, so we invite early selection.

One Only Beautiful Seamless French Wilton—Exquisite design. Size 9' x 12'. Regularly $110. Sale price..... $55

One Only Super Sarouk—A wonderful Rug that would grace any living-room. Regularly $115. Size 9' x 12'. Semi-Annual Sale price..... 57.50

One Only French Wilton—In a beautiful pattern, splendid quality. Size 9' x 12'. Regularly $95. Semi-Annual Sale price..... 47.50

One Only Seamless French Wilton—A Rug that you would be proud to own. Size 9' x 10' 6". Regularly 87.50. Semi-Annual Sale price..... 43.75

One Only Superior Anglo-Persian Wilton—Beautifully made in a fine design. Size 6' 9" x 9'. Regularly $69. Semi-Annual Sale price..... 34.50

One Only Korassan Rug—In a marvelous Persian design. Exceptionally good. Size 4' 6" x 7' 6". Regularly $39. Semi-Annual Sale price..... 19.50

Special Axminster Stair Carpet, Per Yard 1.98

Extra strong, made of the best quality imported woollen yarns. Ideal for stairs, mats, hall runners and carpets. Marked at special low price. Semi-Annual Sale price, yard..... 1.98

2nd Floor, Housefurnishings Bldg.

Folding Card Tables, Oak Frame, Each 1.59

No phone orders—One to each customer.—Well made with solid oak frame; top being covered with green felt. Regulation size of 30 x 30 inches. Semi-Annual Sale Price, each 1.59

3rd Floor, H'furnishings Bldg.

Semi-Annual Sale of Odd Pieces of Furniture

Solid Walnut Windsor Chairs $12

If you are looking for an odd piece of additional furniture, see these Solid Walnut Chairs. Smart and attractive, also very comfortable. Semi-Annual Sale price, each..... $12

Solid Walnut Bedroom Chairs Each 10.95

Well constructed, beautiful finish. Seats covered with either silk or mohair. A desirable Chair for any bedroom. Semi-Annual Furniture Sale... 10.95

3rd Floor, H'furnishings Bldg.

End Tables Each $2

Smartly finished in walnut, half-round style, with three dainty turned legs. A real piece of additional furniture. Only 6 pieces. Semi-Annual Sale price..... $2

3rd Floor, H'furnishings Bldg.

Red Cedar Chest 9.95

For the bride-to-be, for the home, a Cedar Chest is very useful. Made of genuine Tennesse red cedar, large size. Keeps your woollens and furs in splendid condition. Semi-Annual Sale price..... 9.95

2nd Floor, H'furnishings Bldg.

Furniture Tapestry at Reduced Prices

Strong and excellent wearing Tapestry, smart attractive patterns; also Italian Damask and Medina Cloth for furniture covering. All full 50 inches wide. Selling at half their regular price. Semi-Annual Sale:

Tapestry, yard 1.88 — Italian Damask, yard 99c — Medina Cloth, yard 1.75

2nd Floor, H'furnishings Bldg.

New Marquisette Per Yard 39c

Beautiful quality, extra soft finish, nicely woven, showing small and medium size dots, in colors of rose, blue or gold; also small figured patterns. Full yard wide. With Free Service, yard..... 39c

2nd Floor, Housefurnishings Bldg

Clearing Lines of Scrim Curtains Per Pair 69c

Just 25 pairs only of extra good quality Scrim Curtains with colored ruffles, tie-backs to match. Colors are rose, blue or gold. Size 2¼ yards long. Semi-Annual Sale, pair..... 69c

2nd Floor, H'furnishings Bldg.

Floor Polishers, 1.69

Just a limited number of these well made Floor Polishers, weight about 15 lbs. Ideal for keeping your floors bright and cheerful. Semi-Annual Sale, each..... 1.69

2nd Floor, H'furnishings Bldg.

Felt Mattresses 5.69

A remarkable well made Mattress, filled with new felt, covered with fancy striped ticking, neatly tufted and with deep roll edge. Sizes 3' 3", 4' and 4' 6". Semi-Annal Sale price, each..... 5.69

3rd Floor, Housefurnishings Bldg.

Telephone 3000 — TECO STORE — Telephone 3000

OPERATED BY T. EATON Co. Limited PETERBOROUGH

KINSMAN IS ONE OF COONEY'S BOOKS

Vivid and Thrilling Tale of An Attempt to Continue Scottish Clan System in Canada.

It is a vivid and thrilling tale that Mr. Cooney writes around the historic figure of the Highland Scottish chieftain, "The MacNab" who settled nearly a hundred years ago in the valley of the Ottawa, by the banks of its tributary the Madawaska, and there attempted to continue the clan system of the Highlands. His despotic rule led to friction, violence and bloodshed.

How the settlers fought to break the iron grip of "The MacNab" and after many dark days of apparent failure won their rights to their own homes is told by Mr. Cooney with a wealth of stirring incident and picturesque description which makes the historical narrative only the warp which carries the rich-hued, variegated woof of his romantic story. The central figure "The MacNab" is a gigantic personality, and the action moves so swiftly that there is never a dull moment.

Mr. Cooney was born at Peterborough, Ont., in 1871. Moved at an early age to Arnprior, township of MacNab, County of Renfrew, on the upper Ottawa River. Family by no means overburdened with wealth—worked in a mill-yard in the summer months, and managed to get through High School and secure a teacher's certificate—taught school when 19 years old, pupils being for the most part grandchildren of the men who fought the Old Chief McNab. Half of the names on the school register McNabs or McIntyres. Later clerked in a lumber shanty winter away up the Ottawa, learned to know the French Canadian and to speak French fairly. Attended Ottawa University in the Capital for one year. Taught in a Government Industrial School for Indians on the Grand Manitoulin Island, Lake Huron, for one year.

Left Canada in 1895, for St. Louis, and later went to Butte, Montana, taught school and did newspaper work. Came to California in 1908. In 1914 wrote "Dons of the Old Pueblo" a historical novel of the American Conquest of California. It was very well received on the coast.

The first manufacture of tinware in America is said to have been started by Edward Patterson, a native of Ireland, at Berlin, Conn.

Smallpox, in 1634, caused the death of thousands of Indians in America.

WOMEN'S INSTITUTE WEEKLY COLUMN

A goodly thing it is to meet
In Friendship's circle bright,
Where nothing stains the pleasure sweet,
Or dims the radiant light.
No unkind word our lips shall pass,
No envy sour the mind,
But each shall seek the common weal,
The good of all mankind.

WARSAW

One subject of great interest to the Institute as a whole is historical research. The women of the province, and especially institute members, are taking a great interest in old records, old furniture, old utensils, pictures, and stories; indeed everything pertaining to the work of the pioneers of our country, especially those who are ancestors of those at present in the communities.

So much is this the case that part of the Institute tent in the Toronto Exhibition grounds is reserved for an exhibit.

Necessarily large articles are not shown, as the space is limited. Miss Appelbe, Institute superintendent of historical research, who lectured in Warsaw recently is in charge of this exhibit, and is collecting material. She has written for some from Peterborough county, particularly does she want old deeds, old certificates, old letters bearing on the times, not simply news, but descriptions of work and methods. Old newspapers and any small rare old articles.

The Institute Branch of the Agricultural department will insure articles at the owner's valuation and pay postage or express both ways.

Last year there was an interesting exhibit, but none from Peterborough county.

Warsaw district, settled in 1825, and 1831, with individual settlers from even earlier dates, has an unique history, and surely it may be represented. Either Mr. Putman or Miss Appelbe whose addresses are known to all Institute members will supply any information. The time is growing short, so any who have contributions must act quickly.

MILLBROOK

"Keeping pace with the changing conditions in the modern farm home is one of the homemaker's big tasks," states one of the provincial officers; "the four walls of her home have widened out into the community, and there are new responsibilities in church, school and in keeping in close and helpful touch with every community interest."

As a means of standing up to her responsibilities, the suggestion has been advanced that an alumnae association be formed in connection with each Institute branch, and that an annual reunion be planned. At such a gathering the exchange of ideas would be a feature of much profit and interest, the former members, who have wandered far afield, bringing in new thought and widened vision, and in turn learning themselves of practical hints that had been successfully carried out in the home area.

The Red Cross hospital on Saint Joseph's Island, for which the Institutes have worked hard, and which has meant much to the people of the island, was recently destroyed by fire. Mrs. W. J. Trainor, the district president, is sending out word of the disaster, at the wish of the executive, adds the suggestion that Institutes in Older Ontario may wish to help with the big task of rebuilding. Any contributions, in cash or supplies, may be sent to Mrs. W. J. Trainor, Hilton Beach, who will forward same to the hospital treasurer, and from the latter acknowledgment of the donation will be directly sent.

A speaker from a college on the American side of the line has left a message which our own officers consider would be well worth repeating at the regular meeting of the individual branches: "The average citizen in America to-day lives better than did the kings of two hundred years ago. But our prosperity and comfort may be nothing but a curse to us, if with its coming we lose simplicity, honesty, love, true neighborliness, and the thrift to live within our incomes. We are living in a new world, and our homemaking must be adjusted to meet new conditions. Our housekeeping is more and more being taken care of by power, but our homemaking has still to be done. The finest thing in the world is to be a good mother, and good mothers do not just happen. We need education.

AT CAVAN

CAVAN, Aug. 17.—The following is a paper given recently at a meeting of the Cavan Women's Institute by Mrs. J. H. Snider.

"Habits and How to Treat Them." This is a very broad subject. I wonder if I asked you to define it, just what you would say? The first thing I did was a habit—got my dictionary and it told me that "habit" is the doing of a thing so often that it comes to be done almost without thinking of it.

Did you ever stop and think just how our lives are ruled by habit? We rise in the morning, eat three times a day and go to bed at night. Of course to-day we are more modernistic and say we do these things by routine, but it is really "habit."

There are so many kinds of "habits" too. Some are good and should be cultivated.

In our speech we can be careful and use good English and good grammar as well as to speak kindly and quietly.

How often we hear the King's English murdered in so many small everyday speeches as Hh! Huh! So there! You bet! I guess so! etc. It is seldom now, we hear youth, when speaking to their elders, say, "Yes, sir," or "Yes, Mr. Jones."

In Toronto some time ago, they had a "Courtesy Week," when everybody was asked to be kind and thoughtful and speak politely. I think this would be a good thing to practice fifty-two weeks in the year, instead of one, and so with practice it might become a habit.

I saw a piece the other day called "Mind Habits." It said, "Do one thing at a time. Only thus can we practise concentration. Pressure of many different things, which we feel must be done, often threatens to distract us from the task in hand and leave our day filled with partly completed efforts. It takes real courage to do one thing at a time, sometimes, and thus practise concentration. But as our record of successful accomplishments increases, we are given stimulation for greater achievements and the ability to undertake greater responsibilities.

If I would start to enumerate habits, either good or bad, I could take up the greater part of the time allowed for this meeting and that wouldn't be wise, as next month someone else might do the same, and it would soon be a habit, and Horace Mann says, "Habit is a cable, we weave a thread of it every day, and at last we cannot break it." So we need to watch ourselves daily and see ourselves as others see us, that we may eliminate any bad habits; for our lives are as an open book, read by all with whom we come in contact and especially by children.

At the beginning children are natural; but by watching their elders and imitating what they see and hear, they form habits, which sometimes stay with the mall their lives.

WEDDING BELLS

BLANCHFIELD—McCARTHY.

A quiet but very interesting wedding took place this morning at St. Peter's Cathedral, when Genevieve Majella, younger daughter of Mr. and Mrs. Edward J. McCarthy became the bride of Mr. Francis J. Blanchfield, Peterborough, son of Mr. and Mrs. John Blanchfield, of Guelph. Rev. Father Costello performed the ceremony.

During the Nuptial Mass Miss Geraldine Collins sang Millard's Ave Maria.

The bride was charming in shell-pink chiffon with floating draperies, with shoes and hat to match and carried a shower bouquet of roses and blue larkspur. Her only attendant was Miss Kathleen O'Connell, daughter of Judge and Mrs. O'Connell, of Toronto, formerly of Peterborough, who wore a period frock of rose moire, with a picture hat and shoes of the same shade and carried ophelia roses. The groom was attended by Dr. W. S. Fitzpatrick.

After the ceremony a wedding breakfast was served to the immediate relatives of the bride and groom.

The bride's mother looked attractive in a frock of midnight blue transparent velvet with a beige hat and wore a corsage or orchids.

The groom's mother wore a becoming frock of black lace with a matching hat and wore a corsage of roses and lilies of the valley.

Mr. and Mrs. Blanchfield left later for their honeymoon.

The bride travelled in a smart ensemble of blue and grey.

MEAT JELLIES.

The mother of a sick child tried to give beef and chicken juice to her. When she refused to take them, repeatedly, the mother chilled the juices and served them as jelly on top of toast to the immense satisfaction of both the patient and the nurse.

COAL ARRIVES AT CHURCHILL.

THE PAS, Man., Aug. 17.—(Canadian Press).—Two shiploads of Nova Scotia coal have reached Churchill, according to word received here. It was one of the largest shipments ever taken over the northern route into a Hudson Bay port, and was carried in Canadian Government's boats. Difficulty was experienced on only one day of the journey when a heavy sea necessitated taking shelter in an inlet.

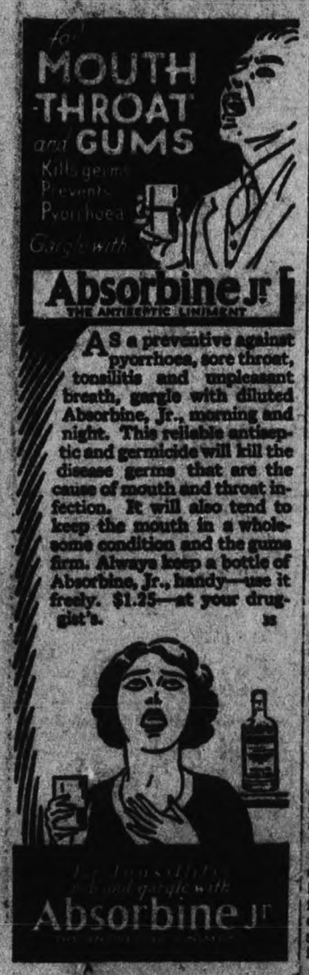

AS a preventative against pyorrhoea, sore throat, tonsilitis and unpleasant breath, gargle with diluted Absorbine, Jr., morning and night. This reliable antiseptic and germicide will kill the disease germs that are the cause of mouth and throat infection. It will also tend to keep the mouth in a wholesome condition and the gums firm. Always keep a bottle of Absorbine, Jr., handy—use it freely. $1.25—at your druggist's. 18

RETURN FROM TRIP ABROAD

Mrs. Henry H. O'Flynn, daughter of Sir William Mulock, Chief Justice of Ontario, and her daughter, Miss Kathleen O'Flynn, arriving at New York on the S.S. Aquitania from a trip abroad.

LOST CHANNEL IS UNCOVERED

Lightning Creek, Famous in Cariboo Gold Days, May Yield Again.

BELIEVED VERY RICH

QUESNEL, B. C., Aug. 17.—(C.P.)—Years ago the old-timers of the Cariboo gold rush were laughed at when they told of the existence of a rich gold-bearing channel near Stanley, close to the famous Williams Creek area, where half a century ago close to $50,000,000 in gold was obtained.

The old-timers were told that the creek bed had yielded the last of its valuable deposits and that further prospecting was not worth while. Now, however, the famous channel, known as the lost lead of Lightning Creek, has been discovered—and by a woman, Mrs. Gertrude Murphy, the only prospector of her sex in the Cariboo country.

J. P. Williams, who is working on the Lost Chance claim, below Stanley, accompanied C. D. Murphy, husband of the woman prospector, to Eagle or Housman Creek, three miles above where Mrs. Murphy has been hydraulicking for three seasons. There in a huge pit gouged out by Mrs. Murphy's monitor, Williams was amazed to find the exposed rim of the ancient channel. The exposed bedrock at this point was unfavorable, being smooth and slippery, but there is no question, he says, that the gutter, once it is reached, will prove very rich.

No gold has ever been found on Lightning Creek above the mouth of Housman Creek, where the pay was lost. Numerous shafts have been sunk during the past fifty years to determine the channel above that point but without success. Below the mouth of Housman Creek for some little distance there had been little or no pay, proving, Williams says, the the gold recovered at the mouth of Housman Creek was brought down from the old channel.

It has long been the claim of old-time miners that some day a high lead of Lightning, which is the second richest gold bearing stream in the Cariboo, would be discovered. W. Housman, known locally as the "Duke of York", talked of it, to all who would listen for upwards of fifty years, seeking capital to bottom his shaft and thereby prove his contention.

Williams believes Mrs. Murphy's find is a lucky one. "Once proven definitely it will mean a lot for placer mining in the Cariboo", he declared.

Lightning Creek, near Stanley, has yielded approximately $900 a lineal foot for about two miles of its length.

FASHION SERVICE

ILLUSTRATED DRESSMAKING LESSON FURNISHED WITH EVERY PATTERN.

By Annebelle Worthington.

It is easily possible to wear French undies, and still keep within your budget by making them.

For instance take Style No. 2769, the essential one-piece costume slip. One can't have too many, especially for summer occasions to wear with the new sheer cotton frocks.

It will take about one hour of your time to make this slender model. All you have to do is to cut it out and close side and shoulder seams. Each side below waistline is pressed into inverted plaits to provide necessary fulness to hem, and still retain its slim straight lines. It has comfortable V-neckline at front with deep round outline at back. It can also be made with straight upper edge with shoulder straps, as provided for same in pattern.

It is designed in sizes 16 years, 36, 38, 40, 42, 44 and 46 inches bust.

It is sketched in ivory washable silk crepe with embroidery worked in ecru shade, the new smart vogue of Paris.

Flesh crepe de chine, flowered voile, chiffon, crepe satin, batiste, radium silk and novelty rayon fabrics suitable.

Pattern price 15 cents. Emb. Trans. No. 738 (blue) cost 15 cents extra. Be sure to fill in size fo pattern. Address Pattern Department. The New Fashion Magazine is 15 cents, but only 10 cent when ordered with a pattern.

The Examiner:
Please order for me:—
Pattern Number.....
Size .....
My Name.....
Address .....
.....
I enclose 15c in payment.
Allow ten days for return

new flavor
for soups

JUST sprinkle in some Kellogg's Rice Krispies next time you have soup. Adds the flavor of toasted rice. Delicious!

Rice Krispies is the new and different cereal. So crisp it crackles in milk or cream. Wonderful for breakfast, lunch or supper. Try a package. At grocers. Made by Kellogg-in London, Ontario.

Kellogg's
RICE KRISPIES

ABOOT THE HOOSE

By J. A. W.

PICNIC PRUDENCE

The picnic season with all its glaring dietetic errors and tendency to overeat is upon us! If every picnic basket were subjected to the censorship of a dietitian, I wonder how many would be approved? When two or three families congregate in the woods or by the shore, what a haphazard conglomeration of food we do produce! And how we do enjoy it. But, though the out-door exercise which is usually another important factor of the picnic, does much to counteract our gourmandizing, there are a few picnic principles which we would do well to observe.

One is: for the cooked-on-the-ground picnic carry more pots and fewer frying-pans with you. Young potatoes, if properly fastened to a tripod (which isn't difficult of construction) boil in a very short time. No need to cook them at home and then fry them in the bacon fat. Eggs also can be soft cooked (in water) just as easily as they can be fried. If you picnic often, it is worth while to make and keep two or three well-balanced tripods.

Another is that, if the first course is fairly heavy, fruit makes a much more suitable dessert than pie—and is more easily carried.

Then, tea should not boil at a picnic any more than anywhere else. Lemonade is, on the whole, a more beneficial and easily prepared beverage—or, with thermos bottles, milk for the children is easy.

A picnic seems a very proper and natural setting for a salad, and their kinds are legion. But see that the salad dressing isn't too vinegary. Sometime try lemon juice as a substitute in your recipe and see if the result isn't delectable.

But, by all means, go to the picnic. Don't let your indigestion and fear of the good things in your own and your neighbors baskets dissuade you. Our summers are short enough; make the most of them and "spend as much time as you can with body and with spirit in God's out-of-doors." Sunshine is good for both body and spirit—almost as healing to broken hearts as its ultra-violet rays are to broken bodies. Who was the old minister who advised a young one to preach often to broken hearts—there were so many of them? On the same principle, I would say—Go on picnics often and take your neighbors. To quote Van Dyke again:

These are the things I prize
And hold of dearest worth:
Light of the sapphire skies,
Peace of the silent hills,
Shelter of forests, comfort of the grass,
Music of birds, murmur of little rills,
Shadows of cloud that swiftly pass,
And, after showers,
The smell of flowers
And of the good brown earth.—
And, best of all along the way, friendship and mirth.

OUR CHILDREN

By Angelo Patri

FIRST AID TO SHOCK.

A boy who was evidently healthy, the usual hearty eight year old, ran his head against a nail and received a rather deep cut; nothing serious, an ordinary cut that bled freely.

The boy was terrified at the sight of the blood that streamed down his face and splashed his blouse and hands. He screamed in terror at the sight of it. He became hysterical and screamed frantically at each fresh warm drop. He collapsed utterly before even his slight wound could be dressed.

His parents and friends were disgusted because of his terrible fear of the sight of his own blood. They thought him cowardly and told him so. But that did not help. The sight of that red blot on his hand was too much for him. No talking would help.

When a child is fear stricken, when he suffers shock of any kind, keep still. Wait on him swiftly and as silently as you know how. When you speak, let it be in strong and comforting tones. Reassure him. Keep telling him he is all right, he is with his friends, that nothing has happened that will harm him. Cover his wound from his sight. Do not let him see any sign of it, if you can help it. Cover any instruments that may have to be used in tending him.

Take off his shoes so that his feet may have air. Loosen his collar and any belt that may be tight about him. Cover him with a warm blanket for shock chills him. Give him a drink of water, not too cold, and if he is quiet enough, give him a sip of warm tea. Always keep him under cover. When the doctor comes he will do the rest.

When your shocked child is well again avoid any mention of the happening. Begin training him to render first aid to the family. Teach him how to handle a little first aid kit such as you buy in the ordinary drug store. If he can swab a scratch for his brother, put a little pad of gauze on it and bandage the wound he is far on the road toward courage. Such a child is to be taught to look away from himself, to look outward, toward other things and other people. He is not to be directed to look at himself to study his hurts and his feelings. He needs to think away from himself always.

But please do not call him a coward. A shocked child is not a coward. A coward is one who shrinks from his duty although he knows that it is his duty. A child eight years old cannot understand the implications of duty left undone. But he can understand helping the other fellow. That will react upon him and eliminate the fear and so prevent the shock that the sight of blood brings him.

All little boys and girls should be taught to care for a simple wound as a matter of course. First aid is a part of everyday training. Then cuts and bruises and the like will be ordinary happenings too, and to be met with casualness and a first aid kit.

(Copyright, 1929, by the Bell Syn., Inc.)

STRANGE CARGO TO BE CARRIED TO SOUTH POLE

Party of Noted British Scientists Are on Way to Study Southern Life.

HAS OWN MOTH PLANE

"Discovery" is Ship Used by Captain Scott in His Expedition.

LONDON, Aug. 17. — (Canadian Press).—Under Captain J. M. Davis, of Australia, the Discovery has just left on the first leg of its voyage to the Antarctic to continue the research work begun in 1911, Sir Douglas Mawson, famous explorer, and the remainder of its party of 12 scientists will be picked up at Cape Town.

A stranger assortment of gear than ever was loaded on Spanish galleon, Elizabethan venture-ship, or pirates' schooner is stowed in the little Discovery, writes a Daily News correspondent. The vessel will chart an unknown coastline, study marine life from the humble sea-worm to the "leviathan of the deep," and prospect the coastal valleys.

For example, there are about 20 gross of empty bottles—bottles of all shapes, sizes and costliness, from five-ounce milk bottle for sea-water sample to intricate brass Ekman bottle for deep sea study. Some of these bottles are of fine workmanship, made with many chambers of heavy brass, some are coated with silver. Some may be sent nearly four miles down into icy, briny depths, there to take in a specimen of sea-water. A brass "messenger" then sent down the wire will seal them; their contents will be carefully recorded, rebottled, labelled and stored for further examination on return.

An oceanographer will determine the chemical and physical properties of the water, while a marine biologist or "planktologist" will examine the minute forms of life which swarm therein, for this "plankto," as it is called, is the food of small fish, which in their turn feed larger ones—including whales.

More numerous than the bottles are cigarettes; 100,000 are being taken. Half a ton of suet, however, was too much for the cook; the amount was cut down. There will be trawling nets of many different makes and meshes, from the finest silk to the coarse rope of Otter and Monogasque trawls.

Piano wire is another important item; there will be more than 20 miles of it, for sounding depths. A newer sounding method will also be used—the Echo sounder. This emits a tap from the hull of the ship, sound waves radiating in all directions. Those that finally "hit the floor" of the ocean are echoed back, and from the length of the time between tapping and receiving the echo the instrument calculates and records the depth on a dial plate.

Other items of equipment include a Moth aeroplane fitted with wireless, which is to be the "long arm" of the expedition; an elaborate short-wave transmitting set; sets of chessmen, and a phonograph.

There is an Owen's Dut More Counter, to determine the amount of dust in the Antarctic—an important factor to meteorologists. Bottom Ooze Sampler's will collect ooze from the sea floor.

A few sledges are being taken, but no dogs. The work being mostly coastal and oceanographic, only "day excursions" will be made ashore.

A few random items from the food supply are 48 pounds of Christmas pudding (with buttons and saxpences?), four dozen bottles of horse-radish sauce, 28 pounds of tamarinds and—seven pounds of Epsom salts!

The Discovery herself? She was Captain Scott's ship for his famous expedition of 1910, and is probably the best ship afloat for work in icy oceans. Her every line expresses strength. Her timbers are of stoutest oak. She has stood years of Arctic and Antarctic work, and is good for years more. Twenty-six men and all this gear she will carry for a year or more, yet her tonnage is under 200 tons, and her length is only 106 feet. To see her size and know her work makes one realize that Drake's spirit is not dead.

To Enter Political Field.

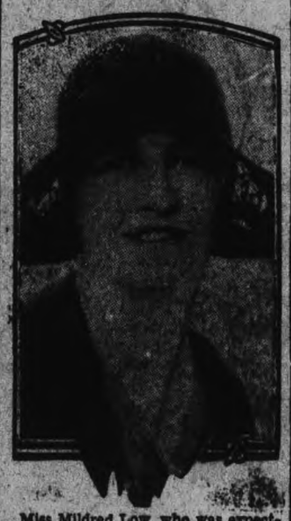

Miss Mildred Low, who was expected to be Independent Conservative candidate in the resent Lanark by-election, has announced her intention of entering the field in the next general elections.

The finest tea you can buy—Red Rose Orange Pekoe. Made from juicy, flavor filled leaves—three days in bud. Every package guaranteed. 88

RED ROSE TEA "is good tea"

RED ROSE ORANGE PEKOE is extra good

SUMMER COMPLAINTS KILL LITTLE ONES

At the first sign of illness during the hot weather give the little ones Baby's Own Tablets or in a few hours he may be beyond aid. These Tablets will prevent summer complaints if given occasionally to the well child, and will promptly relieve these troubles if they come on suddenly. Baby's Own Tablets should always be kept in very home where there are young children. There is no other medicine as good and the mother has the guarantee that they are absolutely safe. They are sold by all druggists or will be mailed on receipt of price. 25c. per box, by The Dr. Williams' Medicine Co., Brockville, Ont.

GRAIN IS SHORT.

Not Going to be Surplus of Feed in Niagara District This Year, Report States

TORONTO, Ont., Aug. 17 (C.P.)—A survey of the country lying just west of the Niagara Peninsular shows there is not going to be a surplus of feed on Ontario farms this year. Fall wheat has turned out to be a fair crop though less than expected before threshing. Hay has been very good, but Spring grains are poor and corn very backward.

H. A. Dorrance, Agricultural Representative in Brant County, said corn there had never got over the poor start it received in the Spring. Roots are fair, he said, but Spring grains are short and light.

Practically the same report comes from Norfolk and other nearby counties.

Baltimore, Md., was incorporated in 1768.

Try to find its equal at Oakland price

IT can't be done. Search as you will, you cannot find ANY other car at or near Oakland's price that offers you the definite advantages of Oakland's massive High-Compression engine, with its G-M-R cylinder head; its Harmonic Balancer that absorbs torsional and periodic vibrations; its 1¼-inch carburetor, with accelerating pump; its patented "rubber-biscuit" engine mountings.

You cannot find any other car in the Oakland price class that offers you Bodies of authoritative Fisher styling fitted throughout with Ternstedt hardware . . bodies so generously proportioned, so graceful without and so luxurious within. You will not find that smooth, silent, positive internal mechanical four-wheel braking system on any other car at or near Oakland price. You will not find that 117" wheelbase combined with a 36' turning radius.

Because of all these . . and a score of other advantages . . you will seek in vain for any other car within the Oakland price range that can provide the dashing beauty, the superb all-round performance and the complete luxury of riding and driving that you get in Oakland Six. 68-17-8-218

$1490 AND UP

at Factory, Oshawa. Terms Extra. The GMAC Deferred Payment Plan offers many advantages to buyers of Oakland Cars.

OAKLAND SIX

PRODUCT OF GENERAL MOTORS OF CANADA, LIMITED

J. K. HUGHES, LTD.

SALES AND SERVICE

Water and Hunter Sts., Peterboro, Ont.

IT'S BETTER BECAUSE IT'S CANADIAN

Neighborly Notes

Please phone items to 1800 or 1601.

The engagement is announced of Miss Catherine Marino, second eldest daughter of Mrs. Angelina Marino and the late Mr. Frank Marino, to Mr. Domenic Maio, eldest son of Mr. and Mrs. Francis Maio, of Cobalt, Ont. — the marriage to take place early in September.

• • •

Mr. and Mrs. John Blanchfield, of Guelph, are in the city for the marriage of their son Mr. Francis J. Blanchfield, to Miss Genevieve McCarthy which took place this morning at St. Peter's Cathedral.

• • •

Misses Helen and Anna Hurley, of Belleville, are in the city for the Blanchfield-McCarthy wedding which took place this morning at St. Peter's Cathedral.

• • •

Mrs. T. C. Yonge and Miss Grace Yonge, of Lakefield, have returned home after spending a pleasant holiday with friends in Bobcaygeon.

• • •

Mrs. John Lappin and son Master Jack, of Guelph, are in the city for the Blanchfield-McCarthy wedding, which took place this morning at St. Peter's Cathedral.

• • •

Miss Nellie Hogan, of Douro, and Mrs. J. O'Neil and son Fergus, have returned home from a visit spent in Lindsay.

• • •

Mr. Thomas Morin, of Montreal, is in the city for the Blanchfield-McCarthy wedding, which took place this morning at St. Peter's Cathedral.

• • •

Mrs. L. Lucas and Master Donald, of Lindsay, are guests of Miss Nellie Hogan, of Douro.

• • •

Judge Daniel O'Connell, of Toronto, is in the city to-day for the Blanchfield-McCarthy wedding.

• • •

Miss Gertrude Lewis, of Port Hope, who taught last term at the Fourth Line School, and whose marriage takes place next week, entertained at a trousseau tea at her home yesterday afternoon. Those who attended from Peterborough were Mrs. E. Archer, Misses Helen Moore, Jean Paul, Margaret Mann, Gladys Blewett, Lillian McGregor, Mrs. M Archer, and Mrs. H. Archer.

• • •

Mrs. Hurley, Charlotte Street, is visiting Sister M. Thecla, of the Ursuline Convent, Brescia Hall London.

• • •

Miss Mary Donoghue, R.N., of Chicago, is visiting her parents on Charlotte Street.

• • •

Mr. and Mrs. Jos. Meagher and family, Aylmer street, have taken Mr. Fowler's cottage on Chemong Lake for the remainder of August.

• • •

Mr. and Mrs. George Patton, Charlotte Street, attended the Cobourg Horse Show on Friday.

• • •

Mrs. John Forder of Blackstock, is holidaying in Peterborough and vicinity.

• • •

Mr. Floyd Samis of Bowmanville is spending his vacation at the home of Mr. and Mrs. George Thorne, Driscoll Terrace.

• • •

Mrs. J. P. Glennan and daughter Mary Jane of Freeport, Ill. and Mrs. V. E. Kelley of Detroit are the guests of their parents, Mr. and Mrs. R. W. Carson, Sherbrooke street.

• • •

Miss Doreen Wallis, 784½ George street, who with her mother and sister is visiting relatives and friends in England, recently won a first prize at a beauty competition held for children at Penzance, England.

• • •

Mr. Kenneth Abbott of Oshawa, is visiting his aunt, Mrs. R. J. Manley, Rutherford avenue.

• • •

Mrs. Gerald Loescher of New York and Mrs. J. Brownee of Philadelphia, have returned home after visiting their parents, Mr. and Mrs. J. Freeman, Patterson street. They were accompanied home by their mother and brother, Master Claude rFeeman who will visit them, and also friends in Atlantic City.

• • •

Mr. and Mrs. T. Sproate, George street, entertained a number of the members of Eastern Star LOB.A. last evening at their home, George street, in honor of Miss Nellie Sedgwick who is leaving the city to reside in Norwood. Miss Sedgwick was presented with beautiful emblematic ring by the members of the lodge.

• • •

Mrs. Harry Kingdon, Aylmer street has returned home after a pleasant visit in Rochester.

• • •

Miss Ruth Allin and Miss Alice Davis are spending a week at the Y.W.C.A. camp, Stoney Lake.

• • •

Misses Gwen Nicholls and Flossie Brown are spending the next two weeks at the Y.W.C.A. camp on Eagle Mount, Stoney Lake.

• • •

Misses Ruth Sutton, Grace Codd and Gwen Sorby are registered at the Y.W.C.A. camp.

• • •

The friends of Mr R. W. Reid will be pleased to know that he is making satisfactory progress after his recent accident.

• • •

A very enjoyable evening was spent at the home of Mr. and Mrs. Fred Atkinson, 176 Lock street, recently when the second anniversary of the marriage of their daughter was celebrated.

• • •

Miss Dorothy Thomas is the guest of Mr. and Mrs. Atkinson this week.

• • •

Miss Linden Hall who has been the guest of Mr. and Mrs. R. M. Waddell, at their summer home, Stoney Lake, has returned to the city.

• • •

Mr. Reg. Storey is the guest of Mr. and Mrs. R. M. Waddell, Stoney Lake.

• • •

Mr. Crawford Hall is the guest of Mr. and Mrs. R. M. Waddell, Echo Lodge, Stoney Lake.

• • •

Mr. Orville T. Jinks, of the Peterborough Lock Company, left on the noon train for two weeks' vacation to be spent in the States.

• • •

Mr. James Lee of Toronto, formerly of Peterborough, was a visitor in the city to-day.

• • •

Inspector James Reid, Mrs. Reid, and Miss Isabel Reid have returned from a pleasant holiday in Buffalo, N.Y.

• • •

Mr. and Mrs. W. Sabin and family of Toronto are spending their vacation with the former's parents, Mr. and Mrs. T. Sabin, of Stewart Street.

• • •

Mr. and Mrs. Frank Hanover and daughter Maxine, of Cedar Rapids, Iowa, who are at present on a motor tour, were visitors this week at the home of Mr. and Mrs. J. Hoyland, Hunter Street.

• • •

Mr. and Mrs. John C. James returned from their honeymoon to Montreal, Quebec, and points east. They are now visiting at the home of his aunt, Mrs. Florence E. Briggs, of 113 Brock Street. After their honeymoon they will return to their new residence in Toronto.

• • •

Mr. and Mrs. C. B. James of Toronto are visiting their sister, Mrs. Florence E. Briggs, of 113 Brock Street. Her niece, Miss Jean Pollock, also of Toronto, is accompanying them. They are also visiting at the home of the Misses Haggart, of Ennismore.

• • •

Mr. and Mrs. J. C. James of Toronto are visiting with Mr. and Misses Haggart of Ennismore for the week-end.

• • •

Mr. and Mrs. C. B. James and son Vincent, with their grand-daughter, Jean Pollock, all of Toronto, are visiting with Mr. and Misses Haggart of Ennismore.

• • •

On Thursday a very pleasant evening was spent at the home of Mr. and Mrs. J. W. Boorman, 384 Queen Street, when about forty relations and friends of Mr. and Mrs. C. J. Gadd, 467 King Street, met to congratulate them on the occasion of the twenty-fifth anniversary of their wedding day. The reception rooms were prettily decorated with flowers and white bells, and the many vocal solos and readings which were contributed were greatly enjoyed by all. During the evening an address was read, and Mr. and Mrs. Gadd were asked to accept a case of silver as a token of esteem from their friends. Although completely taken by surprise, both Mr. and Mrs. Gadd expressed their appreciation in a few well-chosen words. Light refreshments were then served, and a very enjoyable evening was brought to a close by the singing of "Blest be the tie that binds," "Auld Lang Syne," and God Save the King.

• • •

Mrs. J. Anderson and daughter Ivy of East York, visited Mrs. Phillips, Antrim street, during the week.

SEEKS HUSBAND

Mrs. Elizabeth Waters and her two children, Robert Henry, age 3, and William Ronald, age 2, who arrived from Cornwall, England, recently. She can find no trace of her husband, Wm. James Waters, who migrated to the Dominion three years ago. Police have issued a warrant for Waters.

Parisian Foibles

PRIATE FOR MORNING OR AFTERNOON WEAR.
By Molyneux.

The delightful feature of this irresistible ensemble which I have created is that it can be worn for afternoon as well as morning. The material of the original model is of soft navy blue wool; and the finely pleated bands about the cuffs and collar and around the hem of the short flare jacket, are of the same fabric. The lining is a beautiful printed crepe de chine, and the sleeveless dress has a belt of this material which fastens in a large blue buckle. The hat should be blue of course, small and tight fitting and expertly cut.

(Copyright, 1929, by the Bell Syn., Inc.)

Just Between Us Women

A daily chat with Examiner neighbors conducted by Anne Wilcox

BARREL UPHOLSTERY is the last word in style of furniture covering. It's interesting, isn't it to read all about what we should have our furniture covered with this season, and what is going to be used in the fall? Really, if we kept up with all the fashion I'm sure we wouldn't get very far in this world!

• • • • • • •

The term 'barrel upholstery,' applies to the method of work and not to the type of design or the kind of textile. Some of the fabrics are made to suit the style of work, so that the design appears to the best advantage when on the furniture. Sometimes we notice several sections so put on complete a pattern rather than each section being complete in itself.

• • • • • • •

It is easy to understand the reason for the name as there is a marked resemblance to barrel staves in the appearance of the bulging, finished work which follows the present vogue for quilting.

• • • • • • •

Each lengthwise section of stitching is padded and richly rounded out. Of course, the padding may be down, feathers, hair, floss or any of the modern furniture filling materials.

• • • • • • •

It is necessary that the padding be good for it determines the luxury of the upholstery and because it supplies the comfort of the covering of the springs.

• • • • • • •

You remember the fine old time button and pleated upholstery, and the stiff old chairs we used to sit on when we went to grandmother's? The new method of covering—so called, the barrel upholstery—indicates a tendency to revert to this old time custom of the button and pleated upholstery which which was an apex of upholstery craftsmanship.

• • • • • • •

I have even noticed that many workmen frankly admit that they have not acquired this difficult technique. Of course, with this style of covering being out for a number of years, it is not strange that many workmen know nothing whatever about it.

• • • • • • •

It will be quite difficult and will, I suppose, be more expensive than the cushion upholstery has been, because of the amount of extra work it will take in the making.

• • • • • • •

The cushion and the smooth textile methods of furniture covering took care of turns and angles in frame shapes. It will be remembered that angular shapes have been pronounced vogues. Beautiful curved and shaped furniture has been conspicuous by its absence.

• • • • • • •

For this reason buttons and pleats were not essential for modern pieces, although they were for many handsome antiques.

• • • • • • •

It is for these latter types that the button and pleated coverings were required so that there had to be some craftsmen who continued to do this special work, for which a special price has also been paid.

• • • • • • •

Barrel upholstery is sufficiently precise in appearance to conform to modernistic furniture with its angular lines, while at the same time it suggests comfort.

• • • • • • •

As has been shown it is a novelty, a forerunner of more intricate methods of putting on furniture coverings.

• • • • • • •

If you are thinking of having your furniture re-covered, ask to see something done in the new barrel upholstery, for it is quite appreciated after using the plain cushion upholstery for a number of years.

• • • • • • •

You'll maybe notice it at the Exhibition this fall when they are displaying the latest in furniture among their exhibits.

Our Mail

Conducted by ANNE WILCOX

"Dear Anne Wilcox:

You are giving us a lot to think about just as Marion did. To me in her Whatnots she seemed a kindred spirit and in your "Just Between Us Women" you too, are helping greatly. I was so very glad to see Marion's letter last evening. You did put things plainly when you used the electric currents as an illustration.

Your notes about a man taking a woman other than his wife out to dinner or luncheon amused me. Mrs. Grundy is far from dead, and perhaps it is better. At times she is a nuisance to people who would do the right thing, but at times she keeps thoughtless people in the straight and narrow way. Public opinion means "in the sight of all men," and we are enjoined "Let not then your good be evil spoken of," and the advice is good.

You are right enough, there is no harm in the going to dinner, lunch or even a drive or a play or any other place proper for any one to go, in company with another woman. But if there is much of it; enough to make it look as if the wife is neglected, "Quo Vadis" is right, at least it is not safe. And a man's name is, or should be, worth as much as a woman's.

Some people will throw dirt, and if we do not wish to be soiled we must keep out of their way. To tell the truth as a married woman, I have on occasion when visiting at his mother's home gone to a concert or a play with an unmarried man about my own age. Now that he is married I would not.

Once when in town alone, I met a man also in town alone, just as going to luncheon. We went in together but I took care to pay my own bill. On one occasion a young unmarried woman and I went quite a long drive to a play with a married man. His wife is a dear friend of mine. The man is a friend of my husband's. Occasions have been where it has been the other way around. However, these times have been exceptions. Under the circumstances they were the thing to do. While a wife, or a husband may be so actually good and true that neither would countenance nor believe any evil of the other it would be annoying at the least, to see a continued attention given to, or accepted from another, and justly so. Often, not only because of Madam Grundy, but because of one's own home, either side must remember the other, and give no chance for a moment's unhappiness. It is generally the wife who is home, really more alone than the husband and why should he crave other company?

In these days when married women have jobs, often husband and wife meet for their meals, at other times they do not and the wife may go to luncheon with another man, but oh! she must be careful. At the last analysis there is no actual harm, but there must be protection from the green-eyed monster from besmirched names and from temptation, and perhaps worry itself. What is right may be the tin edge of the wedge therefore it behooves us all, man and woman to walk circumspectly before all men.

Perhaps your question may be the means of making some just stop and think, and realize that there is never an end without a beginning and often the beginning is, in itself, perfectly right.

Sincerely yours,
Quid Est."

Your surely bring out all sides of the question when you deal with this question, "Quid Est" and that is what we want. I'm glad that you agree with me that it can be done according to circumstances. I enjoyed your letter and hope I may read many of them.

• • •

Dear Miss Wilcox:

It has been so long since I last wrote to the page, that I feel heartily ashamed. It is a good thing that all the neighbors are not so slow at writing as I. However, I wish to say "Welcome," and may you have the continued success of Marion.

I wonder if any of the neighbors have a good recipe for Green Bean Pickle. I would prefer the sweet mustard pickle, and I would also like a recipe for "Grape Wine". Hoping I am not putting you to too much trouble I will conclude for the time. I will try to write soon again and send some helps.

Sincerely,
.....Twinkletoes."..

Of course, you're not asking for too much "Twinkletoes". I'm glad that I'm able to do that much for the neighbors anyway. Thanks for your welcome and I hope you may come again and often. I'm inserting an SOS for your receipes.

Take Along a Bag

When you've just time to grab the train, grab a bag of Planters Salted Peanuts. They are "The Nickel Lunch." Big, delicious peanuts; brown as a Pullman Porter, crisp as a new ticket, 5 cents everywhere.

PLANTERS NUT & CHOCOLATE COMPANY LIMITED TORONTO, CANADA

PLANTERS SALTED PEANUTS

Household Help Free Service

Anne Wilcox, c/o Examiner, Peterborough.

Please send me the helps which I have checked below. I enclose a two-cent stamp to cover postage.

Name.....

Address.....

.....

Check here the helps you desire:

Child's poke hat ( ) Play Shorts ( ) Circular Apron ( ) Spanish Costume ( ) Vestee with Jabot Front ( ) New step-in ( ) Fancy Trimming Stitches ( ) Italian Quilting ( ) Wool and velvet trimming ( ) New corduroy beret ( ) Fringe trimming ( ) Mob cap ( ) Bib collar ( )

THIS SERVICE IS FREE—AND BY RETURN MAIL.

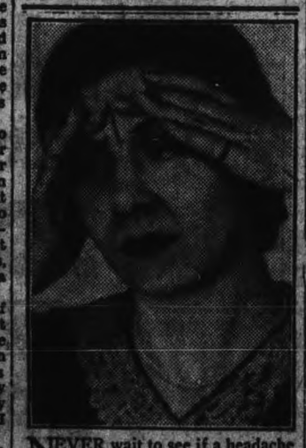

NEVER wait to see if a headache will "wear off." Why suffer when there's always Aspirin? The millions of men and women who use it in increasing quantities every year prove that it does relieve such pain. The medical profession pronounces it without effect on the heart, so use it as often as it can spare you any pain. Every druggist always has genuine Aspirin tablets for the prompt relief of a headache, colds, neuralgia, lumbago, etc. Familiarize yourself with the proven directions in every package.

ASPIRIN

Aspirin is a Trademark Registered in Canada

CHAMPION FIGURE SKATER TO WED

Miss Constance M. Wilson, daughter of Mr. and Mrs. W. de Leigh Wilson, who was married to Mr. Norman Samuel, younger son of Mr. and Mrs. Sigmond Samuel, in Toronto. The ceremony was performed by Rabbi Ferdinand Isserman. Miss Wilson has upheld Canada's skating reputation both on the continent and abroad, and last year won the championship of Great Britain in figure skating. She has also won both the Canadian and North American championships. Mr. and Mrs. Samuel will live in Toronto. The groom's father is the well-known Anglo-Canadian financier who contested a seat in the last British elections.

THAT BODY OF YOURS

By James W. Barton, M.D.

CURING ASTHMA BY MENTAL TREATMENT.

I have written more than once about asthma because instead of being incurable as was formerly thought, most cases can now be cured or relieved if time and patience are shown by the patient and physician.

You will remember that there were the two types of asthma, one due to protein substances and the type that follows bronchitis.

In the protein type there is the succession of wheezy gasps when the air goes out of the lungs. The main difficulty is getting air out of the lungs, which is relieved when the patient coughs up a thick jelly like material. Between attacks the patient suffers no inconvenience.

In the type following bronchitis, the patient had difficulty getting air into the lungs, and even between attacks there are evidences of bronchitis. The material coughed up in this type is gray or yellowish. The treatment suggested is to try and find out what protein material in the food or in the air—may be causing the attacks, and try to clear up any throat or nose condition that may be causing the bronchial type. Adrenalin is the ideal drug to use to relieve the attack. However there are cases that seem to defy all manner of treatment, and research men are able to show a number of cases of asthma that have been completely cured, and others show a number of cases of asthma that greatly relieved by the use of psychology or "mental" treatment.

One is teaching the patient to breath properly through the nose, using chiefly the abdominal muscles instead of the chest muscles, and prolonging the expiration or breathing out of the "air" with the help of counting or humming.

Often the patient associates his attacks with certain unpleasant circumstances or surroundings.

Dr. D. E. Moos has successfully treated 16 severe and a number of slighter cases by daily psycho-analytical treatment for a period of six to eight weeks. Except in two all the pulmonary symptoms disappeared in all the cases treated.

When the mental balance has been restored, even the protein substances which have always previously caused the attacks of asthma, had no effect: with one patient for instance, the flour dust in a mill, in another the dust of a factory, and in a third, the smell of hay.

Clearing up "troubles or worries" in the patient's mind then may be the big factor in curing these stubborn cases which have resisted all other efforts.

D' FOWLER'S EXT-OF WILD STRAWBERRY

Cholera Infantum
The Fatal Disease of Children

There is no more dangerous trouble, to children, during the hot weather than cholera infantum.

Mothers will find in "Dr. Fowler's" a remedy that has no superior for off-setting the vomiting, purging and diarrhoea of this terrible bowel trouble.

It has been on the market for the past eighty-four years, and can be used with the greatest confidence.

Price, 50 cents a bottle at all druggists and dealers.

Put up only by The T. Milburn Co., Ltd., Toronto, Ont.

Milk---

Spells Health for the Family

NO FOOD can compare with our Pasteurized Milk when it comes to providing those energy-building elements the body needs. Milk is rich in those vitamins that build body tissues, sound muscle and clear brains. Milk is the fuel that keeps the body going all day long.

Mother, Dad and all the youngsters ought to drink milk—and plenty of it. The children need it after those hours of hard play and grown-ups ought to have it to "pep" them up during the lagging afternoon hours.

Phone 1900

for our early morning delivery.

Peterborough Milk Products

Samuels Drops His First Game for Toronto Leafs

NEWARK BEARS GARNER SIX HITS OFF LEAGUE-LEADING HURLER TO WIN DECISION

Bruins Bunch Their Singles in Two Frames To Win Out 5-3.

ORIOLES LOSE OUT.

Reading Keys Drop Double-Header—Quellich Hits For 28th Homer.

NEWARK, Aug. 17 (C.P.)—Joseph Samuels, league-leading flinger, who was obtained by the Leafs from Scranton of the New York-Pennsylvania league, and who waded through for eight victories, met his first downfall while toiling in a Toronto uniform here yesterday, the Newark Bears returning triumphant by a score of 5 to 3.

Samuels allowed but seven hits in the six innings he was on the mound. In two of the six frames the Bruins bunched their singles. He was relieved by Hoot Gibson, who worked the final two frames without being scored upon.

WINS HURLERS' DUEL

BALTIMORE, Aug. 17 (C.P.)—Bill Clarkson and Tex Carleton engaged in a spirited mound duel here yesterday, allowing seven and six hits respectively, but the Rochester Red Wings hit opportunely to win 4 to 1. It was the fourth defeat for the Orioles out of the five clashes with the visitors.

KEYS DROP TWIN BILL

READING, Aug. 17 (C.P.)—Reading lost both ends of a double-header to Buffalo here yesterday. The Bisons took the first game in 11 innings 4 to 3, and won the final by 5 to 3.

George Quellich hit his 28th home run of the season in the nightcap, with men on base.

THRILLS EXPECTED IN CLASSIC LEGER

Fifth and Last of Great English Turf Classics Attracts Open Field Without Any Favorites.

DONCASTER, Eng., Aug. 17.—(C.P.)—The best available three-year-olds will go to the post for the St. Leger here on September 11, but the vicissitudes of the dry summer and the absence of some very fine colts will lead to a very open race. The long drought of July and August, resulting in hard training grounds, seriously interfered with preparation of contenders for this great fixture.

The St. Leger is the oldest of the 5 classics for three-year-olds—it was first run in 1776—and is also longest of the five, being at a mile, six furlongs and 132 yards. The race, biggest event on the turf between Ascot and the late Newmarket handicaps, will be worth at least $60,000.

From all appearances, the field will be made up of speedy horses of doubtful stamina, and horses that, while able to last the distance, seem to lack finishing dash. Lord Woolavington's Walter Gay, second in the Epsom Derby, appeared to the logical favorite for the St Leger on his Epsom running, but the handicaps in training resulted in his forced withdrawal. Lord Woolavington has struck this kind of luck so often as to become hardened to it.

Taking these considerations into account, a very interesting race is anticipated. The best of the entrants appear to be Trigo, winner of the Derby; Buland Bala, second in the Grand Prix de Paris; Artist's Proof; Le Voleur, and Mr. Jinks.

Derby winners naturally stand out as commanding entrants in the St. Leger. Trigo really appears the horse to beat. He went the mile and a half of the Derby in comfortable style and the extra quarter mile here should not bother him unduly.

The St. Leger is second only to the Derby—stout Yorkshiremen rank them equal. It is very closely interwoven with the town of Doncaster; indeed, the meetings on the Town Moor are an integral part of the town's life. One might almost imagine the chief aim of the Doncaster Corporation, in the old days at least, was the promotion of racing and the entertainment of the visitors who came to see it. Even through the Napoleonic Wars the St. Leger flourished. And naturally, in its long and chequered history, turf epics have arisen. In 1822 Theodore won easily, starting dead lame, and rewarded its venturesome supporters by odds of 1,000 to 5. One bet of 5,000 to a walking-stick was made.

The odds-on favorite in 1934, Plenipotentiary, winner of the Derby, finished next to last and was found to have been poisoned. Then there was the extraordinary victory of Lord Clifden in 1863, after being 50 lengths behind following a bad start. Nowadays the best horse generally wins but in the old days, when the going was heavier, the jockey had a great deal to do with it. The race was never run under 3 minutes 14 seconds until 1888, but since 1899 has always been faster than this time. Coronach, owned by Lord Woolavington, set the record of 3 minutes 1 3-5 seconds in 1926.

Asheville won the first half of the Sally League season and the leading pitcher and leading hitter. Stanley Keys, tried out with Toronto a year ago, hit .443 for the first half. Smythe, pitcher, won 14 and lost but 2.

SUFFERS FIRST LOSS.

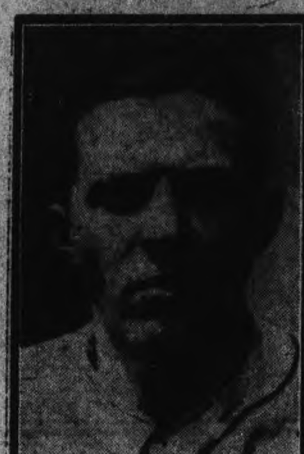

Joe Samuels, young Toronto right-hander, who lost his first game for the Leafs yesterday when the Newark Bears garnered seven hits off him in six innings on the mound to take a 5-3 decision.

BASEBALL RESULTS Standings

INTERNATIONAL LEAGUE.

	Won	Lost	P.C.
Rochester	77	48	.616
Toronto	71	57	.555
Baltimore	66	57	.537
Reading	64	59	.520
Buffalo	64	64	.500
Montreal	62	63	.496
Newark	57	66	.463
Jersey City	38	85	.309

Friday's Results.

Newark 5, Toronto 3.
Rochester 4, Baltimore 1.
Bufalo x4-5, Reading 3-3.
x11 innings.
No other games played.

AMERICAN LEAGUE

	Won	Lost	P.C.
Philadelphia	82	31	.726
New York	66	43	.606
Cleveland	58	53	.523
St. Louis	58	55	.513
Detroit	54	58	.482
Washington	47	62	.431
Chicago	44	74	.327
Boston	36	74	.327

Friday's Results.

New York 12, Detroit 2.
Philadelphia 6, Cleveland 5.
Chicago 8, Washington 6.
Boston 3, St. Louis 2.

NATIONAL LEAGUE

	Won	Lost	P.C.
Chicago	72	35	.673
Pittsburgh	65	43	.602
New York	61	50	.550
St. Louis	55	54	.505
Brooklyn	49	61	.445
Cincinnati	47	63	.427
Boston	45	66	.405
Philadelphia	43	65	.398

Friday's Results.

Cincinnati 7, Philadelphia 3.
Pittsburg 9, Boston 3.
Brooklyn 5, Chicago 2.
No other games scheduled.

AMERICAN ASSOCIATION.
Friday's Results.

Minneapolis 9, Toledo 4.
Indianapolis 8, Kansas City 2.
Louisville 20, Milwaukee 14.

ROBIN HURLER STOPS CHICAGO

Dodgers Rally in Seventh Inning To Break Runless Hurling Duel.

REDS CHECK PHILLIES.

BROOKLYN, N.Y., Aug 17—Fine pitching by Ray Moss caused the Cubs to pause, if only momentarily, in their pennant journey yesterday afternoon. The young Brooklyn hurler shut out the Bruins for eight rounds, and survived a ninth-inning rally to triumph over Charley Root by 3 to 2.

The battle was scoreless until the home seventh, when Brooklyn batters fell upon Root for three runs after having been held to two hits up to that point. In the next round Johnny Frederick hit a homer with one on base.

REDS CHECK PHILLIES

PHILADELPHIA, Pa., Aug. 17. — Cincinnati put a stop to the sudden upward climb of Burt Shotton's tail-enders and defeated Philadelphia by 7 to 3 yesterday. Three Philly pitchers proved ineffective. O'Doul hit his twenty-fourth homer of the year in the eighth inning.

		R	H	E
Cincinnati	100103110—	7	12	1
Philadelphia	000001110—	3	8	2

Kolp, Ehrhardt and Sukeforth; Koupal, Dailey, McGraw and Lerian, Davies.

NOTICE CARDS.

FOR SALE, TO RENT, NO TRESpassing, Board and Room, Apartment to Rent, Garage to Rent, Wednesday Half Holiday, and others. If we haven't it printed, we will print it for you. The Peterborough Examiner Ltd. dtf-3256

Inside Sportin' Dope—By A. Wise Cracker

Stoney Lake, Aug. 14.

Mister Sporting Editor:

Well, Mac, here it 'tis near the middle of the second week, and all I got so far is sunburn. But the brakes is all agin me. I was all set for what looked likely to be a record fishing week, and bang! What comes along but an earthquake! Can you beat that? I can battle against almost everything in the way of fishing handicaps, but what can a bird do when an earthquake drifts in and scares all the fish? I figger most of the muskies and bass dove so deep when the world was doing a shimmy the other a.m. that they won't be within reach for at least a week, and that ain't going to do me no good. Personally I didn't hear the 'quake, seeing by Big Ben developed engine trouble that morning, or if the sound did filter into my dreams, I just naturally thought it was a sea flea passing, but anyway they musta have been one, for nothing else could stop yours truly from getting fish when he's really set to go after them.

Well, Mac, I got at least the satisfaction of knowing that if the old record ain't broke this year it took a earthquake to stop me, and you gotta admit you don't run across one of them things every day.

Outside of the fishing, Mac, things ain't so bad up here. The weather has warmed up and most of the girls has followed the advice of the old rime and hung nearly all their clothes on a hickory limb. If they's anything in this sun cure business, these flappers oughta live until they're a hundred. They been tanned in canoes, on the swimming raft, on the back porch and a lotta other places, and, believe me, they oughta be pretty well cured by this time. If the things gets any worse next summer, I'd advise anybody holding stock in a ladies' wear concern to sell out quick.

Speaking of baseball, Mac, which nobody wasn't, I just want to pay my respects to Mister Swanston, the leader of the more or less luckless Petes. A home run by a Peterborough player any time is a novelty, and a circuit blow with all the bases crowded is about as rare as a pair of stockings round one of these summer resorts. Mister Swanston has been pickling that old pill all season, what I mean, and his batting average in the face of all the worry he has had to carry is something for the young fellows to shoot at. I don't know whether the Petes is going to get in the playoffs or not, but anyway the gang deserves a lotta credit for hanging on and making a fight of it with a shot pitching dept. The heaving brigade has been enough to make Mister Swanston's hair turn grey. Mister Heckman has been the only consistent winner, and he can't go to the races as often as he used to. Mister Hardill couldn't get going at all, and finally drifted outa the happy family, and Mister Harrison, who woulda been a big help to the faltering heaving dept., threw a shoe half way through the season. Young Mister Macdonald toiled manfully every time called upon, but was out-lucked in several engagements. Altogether the Petes has had a tough battle all season, and the boys has stuck to the ship in great style.

Well, Mac, they's a few days left, so if the fish is back after that 'quake scare mebbe I'll surprise the talent yet.

Here's hoping anyway.

Sportfully yours,
A. WISE CRACKER.

RING SIDE *By Ring Lardner*

By RING LARDNER.

An evening paper in New York runs, among other fascinating features, a department of "Graphology," a word not in my $.25 dictionary, but which seems to mean the science of judging character by handwriting. The Graphologist is Miss Janet Winton. You write her a letter in your own scrawl and she informs you, in the paper, what you are like, if anything. The other day she analysed a missive from One-eye Connolly and hit the nail right on the hammer.

"A hearty curiosity is disclosed," she informed One-eye, "together with a desire to be in many places at one time. Wielding a pen is to you a laborious and irksome business. You would rather pay your friends a visit and tell em al labout it?"

It is almost as if Janet had seen old One-eye, because the first thing you think when you do see him is, "Well, here's a hearty curiosity." And as for his wanting to be in many places simultaneously, he has often expressed to one person a keen desire for the fare to Philadelphia and less than an instant afterwards confided in another, perhaps better dressed than the first, that the goal of his ambition is Baltimore or at least Wilmington. Moreover, the deduction that he loves to tell you all about it is uncanny, though most of his visits are paid with the host walking at a brisk clip, and the visitor trying to catch up.

A gent who signs himself S. A. M. asks why it is he cannot keep a job and whether he is really as good-for-nothing as some people say; also, what is he best fitted for? Miss Winton says the whole trouble is the exuberant manner in which he dots his i's, and if he would mend his ways he might succeed as a bookkeeper.

My attention was called to Janet's column by a party named Wilton Lackaye, who suggested that I study the subject and conduct the same sort of department myself. Mr. Lackaye is not aware, of course, that I already have studied it to a slight extent, enough to know, for example, that checks signed in certain handwritings will be less expensive if you don't cash them, but just keep them among your souvenirs. However, it really must be an interesting business when you are as conversant with it as Janet, and I intend to make it my life work. I will commence by experimenting with Mr. Lackaye's own letter and I hope he will communicate with me again if any of my findings approach the truth.

You, Mr. Lackaye, are a man upwards of forty years of age. Your capital L would indicate that you wear a small, black, well-groomed mustache. Either you or your immediate ancestors were evidently born in Ireland. You do not write like the kind of man whom friends would address by such a dignified given name as Wilton; I imagine they speak to you as Bill. The similarity between your small u and small n denotes considerable talent as an ad lib speaker and slinger of repartee. Unlike One-eye Connolly, you prefer to stay in one place all the time and usually succeed even after the waiters have gone home. You are probably living at a hostelry known as the Hotel Daughin, which I judge to be located on Broadway at Sixty-seventh street. The telephone number of the Dauphin is perhaps Trafalgar 2200 and the cable address "Antoinette." You have a thousand times as many stories as your hotel. Maybe you were on the stage and played Svengali in such a way that it terrified little kiddies visiting Chicago from Niles, Michigan. I would guess that your affection for an Englishman amounts to a morbid drowsiness. Am I right or am I wrong?

Also at hand I have a letter signed by four girl students of Trinity College, Washington, D. C. Only one of the girls actually wrote the letter, but the chirography would signify to an expert that all four had recently read a short story entitled "Old Folks' Xmas" and their wish was that the author would dive under a Mack truck.

(Copyright, 1929, by the Bell Syndicate, Inc.)

Three famous football stars, all of them backs, are playing in the Eastern League—Bruce Caldwell, Ken Strong and Al Weston.

MOTOR CITY'S VICTORY OVER EXCELSIORS SURPRISES FANS

Brampton, On Dope, Counted Upon To Win Play-off Game.

THIRD AT WESTON.

In Event of Tie On Series, Final Contest Likely To Go To Old Lacrosse Stronghold.

(By "Len" Smith)

TORONTO, Aug. 17.—Have Brampton struck their annual slump? This is the question which the majority of the fans are asking themselves, in view of the defeat of Excelsiors last Friday at Oshawa, where on two occasions this season they had little difficulty in taking the measure of the Motor entry. They were not only trimmed, but shut out last week-end, which surely goes to show that the rapid-fire attack of Brampton, usually good for four or five goals, was far below normal form. The return engagement takes place this afternoon at Brampton's stronghold and the home talen are expecting their braves to come through with the necessary win, failing which, however, Excelsiors will be once again eliminated from the lacrosse championship race after leading the rest of the parade up to the finishing tape, failing in the pinches as in 1928.

Favorites to Win

Brampton have all along been picked by the experts as the standard bearers in the Mann Cup engagements, who figured that they had superior talent from which to substitute their regulars, in addition to having the fielding stars from Weston, who in former years turned defeat into victory on more than one occasion for that club.

Oshawa, however, have gained an advantage, not formerly theirs, by using some of their intermediate material(still in the second string contention) for their major engagements and, taking everything into consideration, we fail to see where either Brampton or Oshawa have any great advantage in the matter of playing strength. Though the fact that Oshawa have already won the first fixture will raise their morale for the return engagement this afternoon.

Of course, without the evergreen George Sproule to lead the attack for Brampton, they are a mighty different crew, and at this writing it does not look possible for the genial captain to take his place when the warriors face each other in this second engagement.

Hamilton and Fergus are still battling it out for the right to represent their group in the next set. There are only two goals between them in the three games played to date, two of their games ending in a tie, while Tigers won the odd battle in Fergus. The Thistles' best effort of last week was a 4-all tie against their ancient rivals from the Ambitious City, but they promise to force a third contest by knotting the count right in Hamilton this afternoon. Neither Tigers nor Fergus fear Maitlands or Oshawa, who are now awaiting the decision in the western group.

As per usual, Buffalo are slow to respond to the invitation to enter the intermediate series, which they surprised the natives by corralling last season. There should be plenty of material in the home of the "Herd," where several of the former St. Catharines stars are now resident, but lack of action in anything but a city league has apparently caused the interest to lag across the border, with the result that it is hard for them to make up their mind to get into the big O.A.L.A. swim.

Bob Parnham, former football star at Georgia Tech, and now a star with the Atlanta baseball club, is being scouted by the majors. A price of $25,000 has been set by Atlanta.

When Lowell failed to support the New England League the franchise was transferred to Nashua, N.H.

CALLS FOR CANAL TREATY

DULUTH, Minn., Aug. 17 (C.P.)—Seedy consummation of a treaty between the United States and Canada that will make the St. Lawrence seaway project a reality was urged in a resolution at the closing session of the Great Lakes Harbors' Association here yesterday.

C. Alfred Maguire of Toronto was elected president of the association, to succeed William G. Bruce of Milwaukee at the final business session. Mr. Bruce, head of the association since its organization eight years ago, was chosen honorary president.

MACKS CAPTURE SECOND STRAIGHT

Shores Stops Ninth Inning Rally and Athletics Win Out 6-5.

CLEVELAND, Aug. 17.—(C.P.) — The Athletics made it two stranght wins aver the Indians yesterday when young Bill Shores shut off a ninth inning rally after Geo. Earnshaw had been batted from the box.

With the wining run on base, Shores disposed of Averill and Fonseca ,tw oof Cleveland's best hitters, and the Mackmen pocketed a 6 to 5 victory.

Rochester, leading the International League, went through ten consecutive games without making an error, a modern record in the double AA circuit of the east.

The Chicago Cubs, from bat boy to manager, put the ban on talking pennant either on or off the field of play.

RIVAL BOXING COMMISSIONS LIKELY TO GET TOGETHER

Harmony Will Be Keynote of N. B. A. Pow-wow in Chicago—Ontario and New York State Commissions May Come To Understanding With National Federation.

TORONTO, Ont., August 17 (Special to The Examiner, Copyright). — When the National Boxing Federation meets in Chicago on September 16, the keynote will be "united we stand, divided we fall."

Now that Paul Prehn of Chicago has been deposed from the Illinois State Athletic Commission, and is out of the leadership of the N.B.A., steps are being taken to have the Ontario Athletic Commission re-affiliate with the N.B.A. At the time of the annual convention of the N.B.A. here a year ago, the Ontario Athletic Commission was so annoyed at the cheap politics employed to switch the control of boxing from down east to Chicago that they withdrew from affiliation and have since been going it alone ,or rather with a working agreement with the New York State Athletic Commission and other friendly bodies. Tom Donoghue, of Meriden, Con., past president of the N.B.A., one of the strong men of the N.B.A. before the Chicago and western crowd obtained control, wired the Ontario body asking the commissioners to reconsider their decision and again join hands. The matter will be discussed when the chairman, Thomas Murphy, returns from Temagami.

An especial effort will be made for the N.B.A. also to draw up an agreement with the New York Boxing Commission. The N.B.A. has sought this before, but always has been told that New York would go it alone. However, with all of the trouble with Max Schmeling's management the last few months, it is pointed out by friends of the N.B.A. that New York will be glad to consider an agreement.

PIRATES SWAMP BOSTON HURLERS

Pittsburg Crew Snaps Out of Batting Slump To Win 9-3 Decision.

BOSTON, Aug. 17.—(C.P.) —The Pirates came out of their batting slump yesterday, hammering two Boston pitchers for 15 hits ,and won thei rsecond victory of three-game series here by a nine to 3 score.

Manager Bush shifted the Pittsburg line-up, sending Paul Waner to first base and Fred Brickell to right field.

Brickel land Traynor drove in seven runs between them.

IT PAYS TO ADVERTISE

Our Boarding House . . . . By Ahern

FINE CAR FEATURES

responsible for

OLDSMOBILE'S

True Fine Car

PERFORMANCE

OLDSMOBILE'S fine car abilities and fine car luxury are the inevitable outcome of Oldsmobile's rigid adherence to fine-car standards of design, material and precision. Oldsmobile is not built to fit into a price class. It is built to demonstrate beyond question that quality does not depend upon size or price, but upon the skill and accuracy and enduring worth that go into the making of the car.

Study these fine car features and you will discover the reason why Oldsmobile has earned the title "The Fine Car of Low Price" . . .

High-Compression, 62-h.p. engine mounted on rubber . . balanced crankshaft . . double-ribbed ventilated crankcase . . full-pressure lubrication, even to the piston-pins . . oil filter and air cleaner . . controlled cooling . . radiator shutters . . fuel pump . . rubber-and-fabric insulated, silenced chassis and Fisher Body . . positive, quick-acting four-wheel brakes . . Lovejoy hydraulic shock absorbers . . completely equipped, elegantly finished interiors and quality that extends to every hidden detail of engine, body and chassis.

Then, Oldsmobile's prices will truly astonish you. 0-17-8-298

PRODUCT OF GENERAL MOTORS OF CANADA, LIMITED

Oldsmobile Cars may be purchased on the GMAC Deferred Payment Plan, the most convenient and economical method of paying out of income.

HOWSON MOTORS

388-390 WATER STREET, Peterborough, Ont.

W. S. HOWSON 'Phone 44 T. H. SHIELD

I T ' S B E T T E R B E C A U S E I T ' S C A N A D I A N

Last Times To-Night, "Syncopation"

NOTE: This attraction is guaranteed by the Management of the Capitol as being one of the best All-Talking Pictures to be presented here this season.

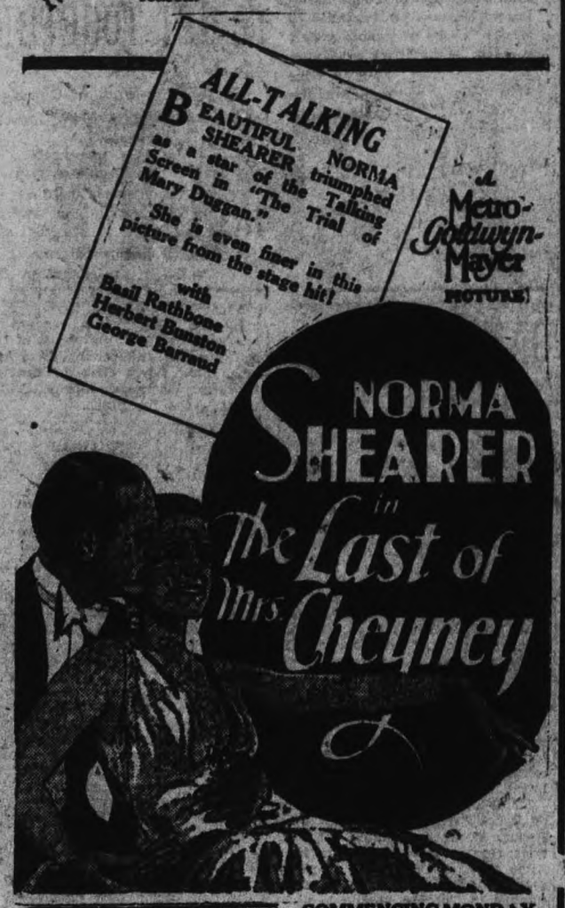

ALL TALKING COMEDY
"THE FALSE ALARM FIRE COMPANY"

COMMENCING MONDAY

2.30—7.00—9.00

GLENNA COLLETT TO PLAY IN CANADIAN TOURNAMENT

Joyce Wethered Passes Up Invitation To Compete in Double Championships.

MANY STARS TO ENTER.

Nine Year Old North Bay Boy Sets World Golf Record.

(Special to The Examiner)

TORONTO, Aug. 17.—The official program has just been issued by the United States Golf Association, of the Women's Amateur Golf Championship of the United States Monday, September 30 to Saturday October 4. As it will be held at the Oakland Hills Country club, a suburb of Detroit, the week after the Canadian Ladies' Open championship at Hamilton, which is only some 185 miles away and reached in a few hours by motor or rail, the indications are that quite a number of the leading women players will go on from Hamilton to Detroit. All eligible competitors, the handicap is the very stiff one of up to six, shall enter directly for the Championship and not through the secretaries of their respective clubs. In Canada, the ladies the past few years have run their own championships, the same as they do in Great Britain, and most successfully too. In the States the U.S.G.A. is still in full control although the Association might well be advised to follow the example of the Old Country and Canada in this respect.

The qualifying round Monday Sept. 30 is 18 hole medal play the best 32 scores to qualify to play off for the Championship. The final on Saturday, Oct. 5 will be 36 holes, match play. The present holder of the title is Miss Glenna Collett, ranking woman golfer of America, who has won it three times. She is expected to play at Hamilton, in the Canadian Championship there, before going on to Detroit to defend her title. She has twice won the Canadian event. It is understood that efforts which have been made to get Miss Joyce Wethered, the English star and acknowledged as the greatest woman golfer of the world to participate in both the Canadian and U. S. Championships, have been successful. This is a very great pity as for participation in the events would have drawn record galleries both in Hamilton and Detroit. She is the "Bobby Jones" of feminie golf.

In the past, Miss Ada MacKenzie of Toronto, and other Canadians have made a very creditable showing in the U. S. competition. Miss Ada did not compete last year but Miss Helen Paget, Ottawa (now Mrs. R. J. Holmes, Toronto) eliminated in the first round, Mrs. Miriam Burns, Horn Tyson the 1927 U. S. champion whilst Miss Dorothy Virtue, of Montreal, Quebec Lady champion 1928, went to the semi-finals before being defeated. And that is pretty good going in such fast company.

The members of the Canadian Seniors' golfing team are now all home after their very enjoyable tour of England and Scotland where they in company with the U. S. team of Seniors were regally entertained alike on the golf courses and at several complimentary dinners. Messrs. George S. Lyon and Frank Matthews of the Lambton Golf and Country club, distinguished themselves by bringing home trophies—the best gross and net prizes respectively, in the matches at far-famed Sunningdale, against U. S. team, certainly a very creditable performance upon the part of the Toronto pair.

This habit of making "Holes-in-one" in Canada, is becoming quite epidemic. Already so far this season, 86 such performances, have been reported, every province with the exception of Prince Edward Island, and every city of any prominence, figuring in the lists. Several women golfers have entered the ranks of the "golfing immortals, whilst every age is represented, from 70-year olders to 9 year-olders. The latter almost incredible age of a one-shotter, figures in this month's list. He is Maurice Reginal, nothing Scottish about that name, 9-year-old son of Mr. and Mrs. L. Reginal, Cassells Street, caddie at the North Bay Golf and Country club at North Bay, Ontario. Maurice performed the unusual shot on the ninth hole 126 yards while playing over the local course.

This feat is not only a Canadian, but a world-record. There is no hole-in-one-made by a 9-year-old player or within several years of that age, ever reported before in any of the authentic records of golf published in this country, the States or Great Britain. North Bay is naturally very proud of Maurice who is a particularly intelligent and good-looking boy. His photograph has been much in demand, request coming for it from many of the metropolitan papers of America.

Karl Keffer, professional of the Royal Ottawa Golf club, who has been the very capable Hon. Secretary of the Canadian Professional Golf Association, since its inception, has resigned, much to the regret of the members throughout Canada. His place will be taken by A. E. Crutterden, professional of the Summit Golf Club, Toronto, a former Scottish amateur. Keffer, has seen the C. P. G. A. grow from a dozen or so members to an Association of well onto 300 members. The finances are in excellent shape and altogether it is a very virile organization indeed. Much of its success must be attributed to Keffer who was twice Open champion of Canada. He is the last Canadian to win the Open event. This was in 1914 the year of the war. Since then an entrant from the United States has always annexed titular honors.

THEATRES

AT THE CAPITOL

NORMA SHEARER IN "THE LAST OF MRS. CHEYNEY"—A 100 Per Cent Talking Picture Comes to the Capitol Monday. This Norma Shearer Picture is Considered One of the Best "Talkies" Yet Given to the Screen.

"The Last of Mrs. Cheyney," an all taking picture in which Norman Shearer is starred by Metro-Goldwyn-Mayer, is a distinctively British product, having made its debut years ago.

Frederick Lonsdale wrote the original stage play from which the film, coming Monday to the Capitol Theatre, was adapted by Hans Kraly and Claudine West and directed by Sidney Franklin.

In the original London presentation, Gladys Cooper appeared in the title role. She was followed in this part by Ina Claire, who first portrayed the glittering society adventuress on the American stage, creating the characterization i nthe New York production.

Since that time the play has been seen in virtually every British province, as well as every American state, having been grouped into road companies and stock groups.

Incidentally, "The Last of Mrs. Cheyney" is Franklin's first directorial effort on dialogue production. It is Miss Shearer's second all-talking film, her first having been the sensational "Triel of Mary Dugan."

Basil Rathbone and George Barraud, distinguished British-American stage stars, head the elaborate support cast which includes Herbert Bunston, Cyril Chadwick, George K. Arthur, Hedda Hopper, Moon Carroll, Maude Tupmer and Madeline Seymour.

SO THEY TAKE THE $25,000

With the Wrigley marathon swim only a few days away, there is much ado about the beaches around Toronto. Any morning you can see some ambitious aspirant going through his or her daily dozen. Methods of training are in many cases most amusing. For instance, Byron Summers, the "Californian Fish", claims to have got into condition and acclimatised himself for an icy ordeal by sitting on blocks of ice. The waters of Lake Ontario have been warmer of late so that the speed merchant may have been freezing himself for nothing. Another entrant is a Syrian, Thomas Nisby. He had a police chief witness his entry form and then put it in the hands of a law firm to ensure his starting on the big day. From San Pedro and Wilmington, Calif., comes James McSweeney, who has a yen for cream cheese as training diet. From Albany, N. Y., there is a 240-pound newsboy who believes in eating all he can and does his swimming in the public baths. And finally there are dozens who do most of their training by sitting in the sun and, if it is a cloudy day, they sit there just the same.

MORE TRUTH THAN POETRY

GIRAFFES.

Giraffes, in childhood I was told,
Evolved, through eons manifold,

By stretching up their necks to browse
Upon the juicy jungle boughs.

And as the trees increased in height
The brutes, to sate their appetite,

With succulent and healthful food,
Each year enhanced their altitude,

Until they came to be the way
We see them in the zoo to-day.

But this, I learn is a mistake
A mere malicious nature fake.

Giraffes could always browse with ease
Upon the smaller jungle trees

And therefore never felt the need
To stretch their neck that they might feed.

But how the creatures ever grew
To look the curious way they do

I've asked the scientists in vain
They somehow never can explain.

So how the creatures grew so tall
Is mere conjecture, after all.

PERFECTLY SATISFIED.

Al Capone knows how foolish those gunmen are who are trying to break out of jail.

ON THE CONTRARY.

The man who said that America is lawless cannot be a subscriber to the Congressional Record.

IT KEEPS 'EM BUSY.

Judging by the newspaper reports one would gather that the police spend most of their time unsolving murder mysteries.

(Copyright, 1929, by the Bell Syn., Inc.)

THE FIRST

(By Norman Roberts)

—Canadian to hold the World's Flyweight Championship was Albert (Frenchy) Belanger.

—Woman to swim the English Channel was Gertrude Ederle in 1923.

—Time Great Britain won the Davis Cup was in 1903.

—Winner of the Belmont Park Futurity was Proctor Knott in 1888.

—Box "Gate" to exceed $3,000,000 was Tunney vs. Dempsey, at Chicago, 1927.

—Leading batter recorded in Big League Baseball was Barnes of Chicago, with .403 in 1876.

—Canadian to win the Diamond Sculls was Lou Scholes in 1904.

—American Race Horse to earn over $3,000,000 was Zev.

—Hockey team to represent Canada in the Olympic games was the Falcons in 1920.

Harry Seibold, who pitched and won his own game against the Cubs, was their property until the Hornsby deal was made. Seibold was with the Athletics 15 years ago and did a "comeback" last season.

PICTORIAL GOLF

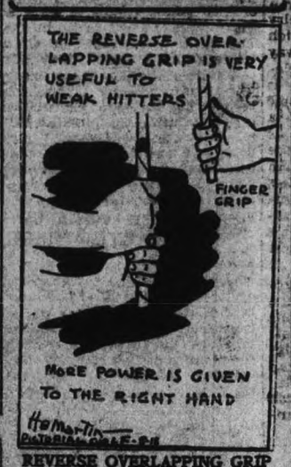

REVERSE OVERLAPPING GRIP MEANS DISTANCE.

The overlapping grip reversed, meaning the little finger of the right hand be submerged by the first finger of the left hand, is practical for the weak hitter. The man or woman who is not getting enough right hand into the shot should try this for instant relief.

Only those who use the finger grip, that is, who hold the club in the fingers, should try the overlapping grip at all. One can get much more satisfaction out of the overlapping grip inasmuch as the hands are close together and practically acting as one. The powerful hitter can overlap with the right, while the weaker hitter should overlap with the left.

(Copyright, 1929, by the Bell Syn., Inc.)

WEST OPTIMISTIC DESPITE BAD CROP

Low Yield Cruel Blow, But Gross Returns Par With Former Years.

TORONTO, Ont., Aug. 17.—(Canadian Press).—An optimistic outlook regarding crop conditions in western Canada was brought to Toronto yesterday by D. C. Coleman, Winnipeg, vice-president of the western lines of the Canadian Pacific Railway.

Mr. Coleman who stopped off here on his way to Winnipeg from Montreal, said that despite a certain measure of disappointment over the western crop yield, the spirit of the prairie provinces continues to be high and confident.

"While the low yield is a cruel blow to many individual farmers gross returns on the crop at the present scale of prices will be as great as many crops of larger volume" he said. "Recent rains seem to have improved the feed situation and it is hoped there will be no forced sacrifice of livestock."

Extensive experiments are being conducted throughout the three provinces in the use of phosphate fertilizer, he said. "If these experiments are successful a material increase in productivity may be expected. In addition the fertilizer will make for the earlier ripening of the crop" said Mr. Coleman.

Dutch Zwilling didn't win enough games with Johnny Morrison so Kansas City sold him to Brooklyn where he promptly started to win.

Several big league baseball parks may follow the lead of St. Louis and erect screens to keep easy pop flies from going into the records as home runs.

Rochester leading the International League, has found Jersey City and Montreal as easy as the Athletics' supremacy over Washington.

HIGHWAYS AND BYWAYS IN THE SPORTS WORLD

BOOSTS AND KNOCKS For EVERYONE

(By "TED" OUTRAM)

Lefty Goyer, former pitching ace of the Belleville Nationals, is still hurling good ball for Guelph in the Inter-county League, having won four out of six games. Fans will still recall some of the great games in which Goyer and Lornie Rose hooked up during the early years of the Central League. Other pitchers who have left Belleville for other fields are Williams and Gibson.

• • • • • • •

Ray Schalf, former White Sox catcher, and now coach of the New Yorks, boasts the unique record of having been the backstop in five no-hit games. The pitchers were Reb. Russell, Jim Scott, Joe Benz, Eddie Cicotte, now a baseball outcast through being connected with the 1919 world's series scandal, and Charlie Robertson. It was a perfect game that Robertson twirled, not a player reaching first base, Scott did not win his game, a base on balls and errors beating him.

• • • • • • •

Ibey, pitching for Deloro against Oshawa on June 19 in the Smelter Town, came the closest to pitching a no-hit game of any of the Central League slab artists this season. It was the second game of a double header, a seven-inning fixture, and Ibey had not allowed a single safety going into the seventh. The score was tied one all, when Rowden walked, and was sacrificed along to third. Then Penne was sent in to pinch hit for Little and he clouted a clean single into left. That hit was the only one off Ibey during the day, but it was enough to break his chance of a record and win the ball game.

• • • • • • •

At the request of the players the Softball League has arranged to finish its schedule of games, but these games will not interfere with the playoff games between the two leaders. Harrison's and Bridgenorth Wild Cats.

Tuesday evening C.G.E. will meet K. of C. and on Thursday Teed play K. of C.

• • • • • • •

Fans do not need to be advised to be on hand for the championship games. The first game will be played at Central School grounds on Monday evening. The two players who were injured in the last clash between these teams are progressing favorably.

• • • • • • •

It is likely that the C.G.E. lacrosse teams will arrange some games with Port Hope and Millbrook. Next season it might be possible to form an intermediate league comprising Campbellford, Port Hope, Millbrook and the C.G.E.

• • • • • • •

Manager Shaughnessy of the Chicago National Hockey Club, has announced that the Black Hawks will be strengthened greatly before the opening of the next campaign, but despite frantic efforts to secure help he has had little success in the player market. Gordon "Duke" Keats, stick-handler extraordinary, has been purchased from the Tulsa club of the American Association, and thus returns to the club that sent him into minor league ranks. Tulsa paid $5000 for Keat's services last season and the Chicago owners thought that they had put over a good deal, but Keats struck a winning stride through the coaching of Dick Carroll of Toronto, and led the league in goal getting, the rules in force aiding him considerably. Never possessed of much speed, he took advantage of the offside pass areas, and drove that puck netward with rare accuracy. Manager Shaughnessy, who gained his hockey experience when in charge of the Chicago A.C. amateurs, faces a stupendous task if he hopes to give the Windy City a championship contender. Good players cannot be bought these days, and the amateur field is getting smaller. Professional club owners will likely discover that it will be bad business for them if they raid the amateur leagues and deprive them of their best performers. Hockey stars are not developed overnight, and clubs cannot carry the burden for ever when faced with financial distress. Amateur hockey will have to be fostered if the professional leagues desire to maintain the present high standard of play throughout the years. Every amateur club that is forced to toss in the sponge, means another blow struck at the great winter sport. Professional league magnates would be well advised to sign an agreement that no junior players are to be tampered with.—Toronto Globe.

England Takes Bat In Last Test Match

LONDON, Aug. 17 (Canadian Press Cable).—England was compelled to begin batting in the fifth and last cricket Test match with South Africa which opened to-day at Kennington Oval on a wicket drying out after heavy night rains. The South African captain, H. G. Deane, won the toss and sent in his opponents on the bad pitch. The weather was fine at the start of the game.

The sides were:

South Africa—Catterall, Siedle, Mitchell, Taylor, Morkel, Deane, Owen Smith, Cameron, MacMillan, Vincent, Quinn, and Dalton, twelfth man.

England—Carr (captain), Wyatt, Hobbs, Sutcliffe, Hammond, Woolley, Leyland, Ames, Geary, Freman, Clark, O'Connor, twelfth man.

WHO SAID BLONDES?

LONDON, Aug. 16.—The gents who prefer blondes should change their tastes. Out of a stage full of pretty girls participating in the Chorus Girls' Beauty Competition held at Hampton recently, only one was a brunet. When the first prize was awarded the brunet walked off with it. She was Miss Bobby Lloyd.

PRIZE BOSTON TERRIER

The photograph shows Mrs. M. Stevens of Jubilee Kennels, Toronto, with a prize Boston terrier that has been sold to Mrs. M. Willys, and has gone with her to Villa Carmen, Seine, France.

Ottawa Exhibition

AUGUST 19 to 24 INCLUSIVE

CREATORE and his band, two concerts daily

SENSATIONS OF 1929
Music and dance revue, mostly girls

INDIAN VILLAGE
Co-operation Dep't Indian Affairs

HORSE RACES
Unusually large exhibit of Farm Machinery, Motor Show, Vaudeville, Midway, etc.

For all information, prize lists, etc. write H. H. McElroy, Secretary-Manager, City Hall

APPLICATION FOR UNVEILING SOUVENIR

To The Examiner, Peterborough.

Please mail to my address, as follows, copy of Souvenir Program of the Ceremony of the Unveiling of the City and County of Peterborough War Memorial, July 1st last.

Name .....

Full Address .....

Relative of .....

Who Enlisted with .....

Cut out and mail to Examiner, Peterborough.

TILLIE THE TOILER

By Russ Westover

BRINGING UP FATHER

By George McManus

MUTT AND JEFF

By Bud Fisher

TAILSPIN TOMMY

By Hal Forrest

POP

By J. Millar Watt

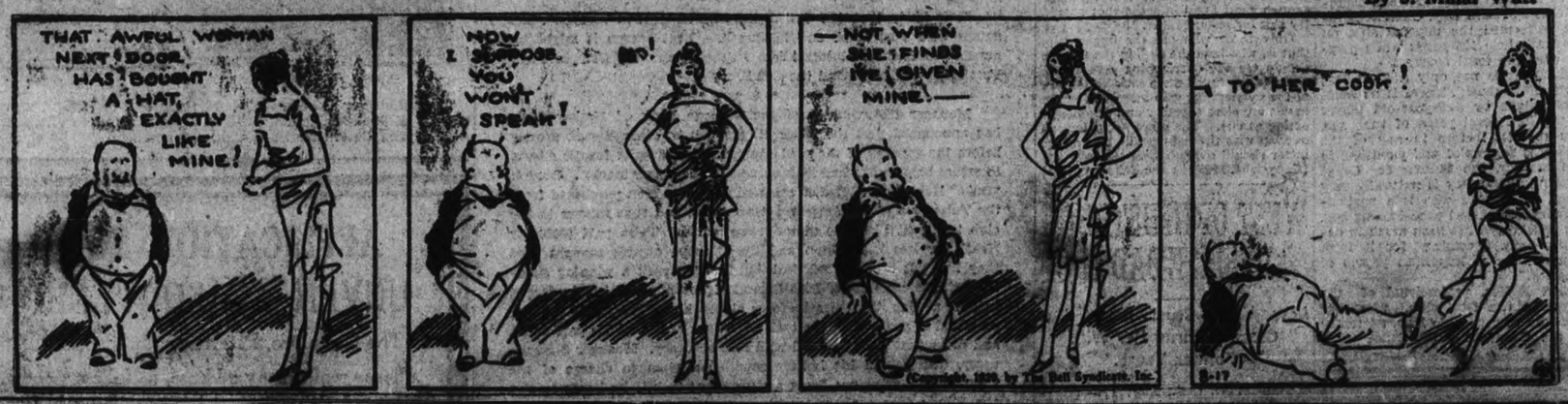

S'MATTER POP

By C. M. Payne

Kill Dangerous Flies Quicker!

Clean smelling Flit vapor, from the handy Flit sprayer, kills flies quicker! It contains more insect-killing ingredients, though harmless to humans and stainless to fabrics. That's why more people use Flit. Money back guarantee.

More for your money in the larger sizes.

"The yellow can with the black band"

FLIT

Copyright 1929 Standard Inc.

GAME SCARCE IN NORTHLAND

Game and Fishery Overseer From Island Lake Makes Long Trip Once a Year

FISH PLENTIFUL

TORONTO, Ont., August 16 (Canadian Press). — Ernest Farrington, game and fishery overseer at Island Lake, west of Trout Lake, the most northerly post of the Ontario Department of Game and Fisheries, who is in this city at present making his annual report to the Department, says game is scarce in the northern area this year. Fish is plentiful, but owing to the distance of the country from means of transportation no commercial fishing is carried on at Island Lake.

Mr. Farrington, who is a brother of James Farrington, assistant to the Deputy Minister of Game and Fisheries, comes out of the far northern wilds to civilization once a year to report to the Government, and his sojourn in Toronto usually is short. The nearest outpost to Island Lake is Fort Hope, about 200 miles southeast of Island Lake. Prior to going to Island Lake he was stationed at Sioux Lookout and Red Lake.

During the year Mr. Farrington travels over a vast area by canoe and dog-team checking up on the few inhabitants. His chief concern is watching for illegal purchases of furs by travellers, and though these as a rule abide fairly close to the law, they often occasion him long trips through the far north.

WATCH THE POISONS.

When you swallow Carbolic Acid or Tincture of Iodine, by mistake, you at once become alarmed and say, "Send for the doctor, I have been poisoned." For one person poisoned from these preparations, there are thousands of persons poisoned daily from faulty elimination of poisons produced by the body itself. When the kidneys or the liver are not working well, they fail to carry away these dangerous poison, and the result is that you wake up in the morning with a headache, a stiff back or stiff joints, caused by poisons that remain in the system. If you wish to correct this condition, procure a box of Dr. Banta's Kidney and Rheumatic Pills and they will enable the kidneys to eliminate these poisons from your body and will make you feel fit and active for any kind of work.

Dr. Banta's Kidney and Rheumatic Pills are for sale at Lynch's Drug Store, and if they fail to do what we claim for them, your money will be refunded. W.S-7672

In 1917, according to the government of British India, 24,000 persons were killed by wild animals. Snake bite was responsible for the death of 19,069.

SOUND AUCTION BRIDGE

By WILBUR C. WHITEHEAD

The World's Greatest Authority

GAME ASSIST OVER NEGATIVE DOUBLE AT CONTRACT

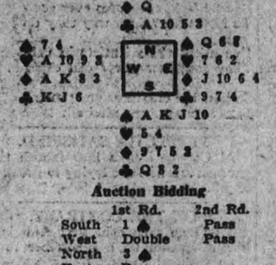

Auction Bidding

	1st Rd.	2nd Rd.
South	1 ♠	Pass
West	Double	Pass
North	3 ♠	
East	Pass	

Contract Bidding

	1st Rd.	2nd Rd.
South	1 ♣	Pass
West	Double	Pass
North	4 ♠	
East	Pass	

A rather interesting example of one of the fundamental differences between Auction and Contract bidding is found in the procedure of the North player in this deal. At Auction, following partner's bid and an intervening double, North makes a jump assist, to three odd as he not only holds the values to justify such assist out is prepared to double positively any response by East other than Diamonds; or should East bid four Diamonds, North is prepared to go four Spades. At Contract, on the other hand, North cannot put himself in a position to double an adverse bid, but must call the full strength of his hand at once for game.

Salient Points of Bidding

Auction: South makes an original one Spade bid, his powerful four-card suit justifying such bid as Dealer although he holds little else in the way of side strength. West doubles and North makes a jump assist to three Spades which shuts out a response by East as well as further bidding by West.

Contract: The only difference between the Auction and Contract bidding of this deal is that at Contract, North jumps his assist to four odd. His four cards of the Spade suit, his high cards in Hearts and Clubs and his singleton Diamond give him the exact strength necessary to raise his partner's bid to a game contract.

It will be seen that had South passed originally and West bid one Diamond, it is most unlikely that the North-South players would have arrived at a game contract, demonstrating again the value of making an original bid, and not passing, with a minimum holding such as the South hand given above.

Salient Points of Play

West leads initially the King of Diamonds and as Dummy goes down with a singleton, he shifts to trumps unwilling to lead away from his King-Jack of Clubs or to lead into Dummy's Hearts.

South wins the Spade lead with the Jack, lays down the Spade King and next leads the Heart five which West wins with the Ace. West now has no alternative but to return a Heart. Dummy's Jack of Hearts wins this lead and another round of Spades picks up East's Queen.

South next attempts the establishment of two Club tricks (or three should the adverse six cards be evenly divided) and leads the 2 of Clubs from own hand. West plays the Jack which drives the Ace and gives him the following trick with the King, as South returns a small Club from Dummy and plays the Queen from own hand.

There is nothing further to the play as, regardless of West's next lead, Declarer can make the remaining tricks to wit, two good Hearts, two good Clubs in Dummy and a trump in Dummy should West lead Diamonds. The remaining trump in Declarer's own hand proves to be an extra trick which he cannot take but which would have been a needed card had the adverse Clubs been split 4-2.

Mr. Whitehead will answer questions concerning your bridge problems. Write to him, care of this paper, enclosing self-addressed, stamped envelope.

Copyright 1929 by The Bell Syndicate, Inc.

Sour Stomach

Sweetened instantly

Just a tasteless dose of Phillips' Milk of Magnesia in water. That is an alkali, effective, yet harmless. It has been the standard antacid for 50 years among physicians everywhere. One spoonful will neutralize at once many times its volume to acid. It is the right way, the quick, pleasant and efficient way to kill the excess acid. Then stomach becomes sweet, the pain departs. You are happy again in five minutes.

Don't depend on crude methods. Employ the best way yet evolved in all the years of searching. That is Phillips' Milk of Magnesia.

Be sure to get the genuine Phillips' Milk of Magnesia prescribed by physicians for 50 years in correcting excess acids. Each bottle contains full directions—any druggists.

HATS OFF

TO THE CLASSIFIED COLUMNS

They are the starting point of many people's success and prosperity

We Will Send For Your Copy.
RATES IF PREPAID
1c per Word or Figure Each Insertion
RATES IF CHARGED
1½c per Word or Figure Each Insertion.

'PHONE 1600

a For Sale—General

MOTOR BOAT, COMPLETE, $50. 'Phone 3274J. 3d-43-331A

BAKER'S GAS OVEN. TELEPHONE 147. 3d-43-336A

LARGE SHED. TELEPHONE 1041W. 6d-45-324A

DEW WORMS FOR SALE. 'PHONE 1763J or 1162J. 3d-43-178A

PIANO. APPLY 60 AYLMER STREET. 3d-42-329A

WOOD FOR SALE, $2.50 PER LOAD. 'Phone 1006W. 4d-41-260A

BABY CARRIAGE, LIKE NEW. 'Phone 1953M. 3d-42-305A

BABY BUGGY, GOOD CONDITION. 538 Armour Road. Telephone 2933. 3d-43-361A

LADY'S WHEEL, CHEAP. 179 AYLMER. Telephone 941W. 3d-43-362A

QUEBEC COOK STOVE, OTHER articles. 'Phone 3039. 3d-41-276A

ONE ENGLISH PRAM BABY CARriage, also Cabinet Victrola; both practically new; bargain for cash. 'Phone 2588F. 1d-41-7881A

CREAM STROLLER. 148 SMITH, Apartment D. 3d-43-356A

RANGE, GOOD CONDITION. TELEphone 2337M. 3d-43-355A

GENTLEMAN'S HEAVY OVERCOAT. Size 40. Apply 601 Rubidge. 3d-41-279A

PIANO CASED ORGAN, PARLOR Suite. Apply 481 Homewood. 3d-41-262A

KITCHEN RANGE AND BABY CARriage. Apply 302 Aylmer. 3d-41-290A

CUT FLOWERS—BOUQUETS FROM 25c up. Gladiolus, 50c Dozen. 9 Edison Avenue. 3d-41-292A

DRESSED SPRING CHICKENS FOR Sale. 'Phone 311 r 6. 4d-41-296A

b For Rent—Houses and Apartments

SMALL HOUSE, LOWER DUPLEX. Apply 183 Antrim. 6d-42-227D

SMALL HOUSE, CONVENIENCES; central. Apply 183 Antrim. 3d-43-341B

APARTMENT, STEAM HEATED; Bright Rooms, balcony; central. Apply 307 George. 3d-42-348B

BRICK HOUSE, 65 McDONNEL. POSsession September 7th. 'Phone 1381W. 2d-42-346B

THREE FURNISHED OR UNFURnished Rooms, very central. Apply Box 337, Examiner. 3d-42-330B

GROCERY STORE, STOCK AND FIXtures. Box 139, Examiner. 2d-41-222B

BACHELOR APARTMENTS, RE-DEcorated. Telephone 2832M. 3d-42-323B

THOROUGHLY HEATED, BRIGHT Apartment, also Garage. 451 Water Street. 6d-44-287B

MODERN HOUSE, 337 McDONNEL Street; vacant September 22nd. Apply 515 Reid Street. 3d-41-289B

GROUND FLOOR HEATED APARTment, oak floors; every requisite for real home; bright and airy. Come. 52 McDonnel Street. 6d-43-268B

SEVEN-ROOMED BRICK HOUSE, Sherbrooke Street. Menzies' Bakery, George Street. 3d-41-293B

TWO FURNISHED BEDROOMS, central. 264 King Street. 3d-42-315B

THREE FURNISHED HOUSEKEEPing Rooms. Telephone 1457W. 3d-42-321B

RUBBER STAMPS

RUBBER STAMPS OF ALL KINDS. Leave your order with The Examiner. If you can't call, 'phone dtf-3249

c For Rent—General

SNUG GARAGE, $2.50 MONTHLY. Apply 183 Antrim. 6d-41-193C

FRONT ROOMS, FURNISHED, CENtral. 'Phone 2165W. 3d-41-280C

FURNISHED ROOM AND GARAGE. Apply 14 Stewart Street. 3d-43-332C

ROOM TO LET, 478 RUBIDGE Street. 3d-43-349C

SMALL STORE ON GEORGE Street; central. Apply 299 George Street. 3d-43-345C

STORE, NOW OCCUPIED BY STANley Bogue as a Drug Store, corner of Wescott and George Streets; would make ideal hardware or bakery and confectionery stand. Apply to Reg. H. Turner, Sanitary Ice Supply. 'Phone 147. 12d-43-240C

WANTED TO RENT — GOOD 100-Acre Farm, with good Buildings and plenty of water. Reply, stating particulars to Arnold Mitchell, R. R. No. 6 Belleville. 6d-44-7875C

e Summer Cottages

ROOM AND BOARD, FOR GENTLEman, central. Apply Box 328, Examiner. 3d-42-328F

TO RENT—FROM AUGUST 18TH—Beautifully and conveniently situated Cottage at McCracken's Landing, Stoney Lake; 4 Bedrooms, Bathroom, large Living-room with fireplace, screen porches, all fully equipped; garage; reasonable rental. H. G. E. Choate, 28 Hunter E., 'Phone 257. 3d-41-7882E

d Real Estate

FOR SALE — GROCERY BUSINESS; good, clean, fresh stock. 240 Rubidge Street. 3d-41-298D

FOR SALE — SMALL HOUSE, FOUR Rooms; Bargain; light, water, cement cellar, large lot. Apply 250 Carlisle. 3d-43-333D

SNAP! 6-ROOM BUNGALOW, ALL modern; central. Would consider Exchange on Small House, South. Apply 421 George Street, 'Phone 273 Evenings. 4d-44-353D

MUST SELL! 8-ROOM BRICK; plumbing, good lot, north part City. Easy terms like rent. Apply 431 George Street. 'Phone 273 Evenings. 4d-44-352D

BUILDING MATERIALS

CUT PRICES DURING AUGUST — Bargain Circular now ready offers Fir Doors, 2.98; Glazed House Sash, 1.35; Barn Sash, Glazed, 78c; Heavy Coated Corrugated Metal Roofing, 5.55; Asphalt Shingles, 25c; Slate Roofing, 2.98; Oak Flooring, 6c; House Paint, 68c Quart; Insulating Board, half-inch, 43.00 thousand feet; Wall Board, 28.50 thousand. Ready cut Garages, only 25.00 down; Pumping Engine with Jack, 49.90. Bargains in Plumbing Goods, Metal Siding, Pumps, Sinks, Roof Coating, Metal Ceiling, Garage Doors, Combination Doors, etc. Write for Free Circular. Halliday Company, 17 Halliday Building, Hamilton, Ont. 7d-3,7,10,14,17,21,24

f Boarders Wanted

ROOM AND BOARD, TWO GENTLEmen. 467 Water Street. 6d-41-261F

ROOM AND BOARD, WITH PRIvate family. 'Phone 1714F. 3d-43-343F

g Help Wanted—Male

FOR SALE — REAL LIVE GROCERY Business, in small town, east of Peterborough; Stock and Fixtures; good going concern; no chain opposition. Box 275, Examiner. 3d-41-275D

AMBITIOUS, INEXPERIENCED MEN Allowed Fifty Cents Hour Learning best paying Trades — Engineering, Electricity, Garage Work, Chauffeuring, Bricklaying, Barbering, Hairdressing. Literature free. Write Dominion Trade Schools, King West, Toronto. 2d-13,17-7709G

SALESMEN FOR CREAM SEPARAtors. Give full particulars about past and present positions, territory canvassed, names of a few of your dealers, age, salary expected, and references. Application will be kept confidential, and will write for references only after interview. Reply 7682 St. Denis Street, Montreal. 1d-41-7893G

h Help Wanted—Female

GIRL FOR LIGHT HOUSEWORK. Apply 415 Dublin. 3d-42-318H

GIRL WANTED FOR LIGHT HOUSEwork, 8 a.m. to 7 p.m., Sundays off. Apply J. Edwards, 420 Chamber Street. 3d-42-309H

EXPERIENCED DINING - ROOM Girl. White's Hotel. 3d-42-319H

WANTED — FIRST-CLASS FINISHer for Ladies' Dresses. Apply Grant, Cleaners and Dyers, George Street. 3d-41-286H

GOOD COOK AND GENERAL, WITH reference. Apply at once, Mrs. James Cook, Trent River. 'Phone Havelock 44 r 12. 3d-41-281H

$10 TO $20 PAID WEEKLY FOR spare time work at home. No Canvassing. Write Auto Knitter Company, Toronto. Department 39. tfs-H

EXPERIENCED GIRL OR WOMAN for General Housework; good wages. Apply 166 Dublin Street. 3d-43-7895H

LADY WOULD BE WILLING TO give Comfortable Home and Board to Middle-aged Woman in return for Household services. 'Phone 2434J. 3d-43-325H

WANTED — HOUSEKEEPER TO Young Widower; good home; state age. Apply Box 340, Examiner. 3d-43-340H

AN UNUSUAL OPPORTUNITY

$35—$50 CAN BE EARNED Weekly in Spare Time selling well-known line Personal Christmas Cards. Scores of Stenographers, Accountants, Clerks, etc., exceeded this last season. Beautiful new portfolio sample free. Master Kraft Co., Limited, Toronto. Representatives Wanted Small Towns also. 3d-13,15,17,20,22,24,17,29-163

k Business Opportunities

TRAIN FOR AGENT-TELEGRAPHer at home with Self-teaching Machine. Results guaranteed. Write for free folder. Dominion School Telegraphy, Limited, Toronto. 4d-17,24,31,3-253K

ACTIVE MARKET—WHEAT—CORN $10; Buys Option 5,000 Bushels. Possibility large profits. Particulars Free. Grain Traders' Service, GA, 39 W. Adams, Chicago. 1d-41-336K

l Agents Wanted

WANTED NOW MAN AS SALESman for Peterborough district. Guaranteed sales rights. Free equipment. Finest Stock. Particulars write Pelham Nursey Co., Toronto. 28d-172-9022L

MAGIC GAS EQUALS GAS 3c GALLON. Nuway Cleaner removes dirt, grease, tar from automobiles quickly without soap or water. Two guaranteed products. Used by largest Bus Companies. Circulars, letterheads, labels with agent's name furnished. Free particulars and proof. "3 Magic Gas Bldgs., Alexandria, Ont., Canada. 1d-41-335L

m Lost

PARCEL, CONTAINING PAIR OF Towels, by way Simcoe and George Streets. Please leave at Examiner. 3d-42-320M

TIRE AND RIM, BETWEEN HIAwatha - Peterborough. Telephone 1945W. 2d-42-354M

LIQUOR PERMIT. FINDER PLEASE leave at Examiner. 3d-43-351M

LINK BRACELET, SET WITH RED Crystals; valued as keepsake. Reward if returned to Examiner Office. 3d-42-344M

TORTOISESHELL SPECTACLES ON Charlotte Street between Monaghan and George. Communicate with Examiner or Dr. Allen. 1d-41-380M

Pet Stock. x

FOR SALE — CHINCHILLA RABbits, unrelated to any strain here. Apply 19 Brown Street. 3d-42-7888W

METAL ROOFING

BEST QUALITY HEAVY COATED Corrugated Metal Roofing, 5.55, delivered during August. Our record value. Send size of building for free estimate or order from this advertisement and pay on delivery after inspection. Halliday Company 17 Halliday Building, Hamilton, Ont. 1d-17

n Found

FIVE CALVES STRAYED ON TO the premises of Wm. Devlin, Norwood Road. 3d-41-288N

FOR SALE
AT THE EXAMINER OFFICE

SHELF PAPER CARDBOARD, ENvelopes, Nurse's Temperature Charts, Receipt Books, Rent Receipt Books, Short Lease Forms, Paper for Lamp Shades, In Memoriam Cards, Sympathy Cards, Customs Invoices, Tags, Correspondence Cards, Plain Cards of all kinds and sizes, Butter Paper, Adding Machine Rolls, Scratch and Visiting Cards, Blotting Paper, Wrapping Paper. dtf-2250

o Live Stock

FOR SALE — CHOICE REGISTERED Holstein Heifer, soon fresh. Apply H. Goodfellow, R. R. No. 3, King's Highway, near Western Avenue. 'Phone 977 r 5. 3d-41-7876O

FOR SALE— HORSES, TWO HEAVY well matched Young Horses. W. J. Hancock. 3d-41-284O

FOR SALE — 27 SHEEP, OXFORD Downs Ewes, 25 Lambs. Apply W. R. Condon, Indian River, R. R. No. 2, 93 r 6, Warsaw. 6d-45-.05O

FOR SALE— REGISTERED JERSEY Bull, four-year-old. Apply B. McCarrell, R. R. No. 2, Omemee. 3d-43-357O

FOR SALE — 24 HEAD OF YOUNG Cattle, Polled-Angus and Durham. 'Phone 8 ring 4, Douro. 3d-43-339O

YORKSHIRE BOARS, ABOUT FIT for service, and Sows of the same age, $25.00 each; 4-months-old Stock of both sexes, $17.00, for immediate sale. Apply J. J. Duggan, Fenelon Falls, Ont. 3d-43-327O

p Poultry

FOR SALE — ELEVEN BLACK Minorca Laying Hens, 13 Ancona Pullets and Cockerels. Telephone 3024. 3d-41-297P

FOR SALE — PURE-BRED BLACK Minorca and White Leghorn Pullets and Cockerels. Apply 260 Murray Street. 3d-43-342P

RULING

MACHINE-RULED FORMS OF ALL kinds, in all ruling colors, are neatly and promptly attended to at The Peterborough Examiner Ltd. Intricate forms our specialty.

q Wanted

WANTED — HEATED APARTMENT or Small House, central, October 1. Box 291, Examiner. 3d-41-291Q

WANTED—BY MARRIED COUPLE, Small Unfurnished, Heated Flat, or Separate Apartment, Western locality. Box 7842, Examiner. 1d-41-7894Q

WANTED — ACCOUNTANTS, BOOKkeepers, Clerks, Office Managers. Apply International Accountants' Society, 604 Concourse Building, Toronto. 2d-42-7896Q

WANTED — BOARD AND ROOM, down town district; state terms. Box 310, Examiner. 3d-42-310Q

FURNISHED HOUSE OR APARTment; no small children. Telephone 1249 or 2901W. 3d-43-358Q

WANTED TO RENT — MODERN House, 6 or 7 Rooms, all conveniences; wired for electric stove; must have garage and not be more than 15 minutes' walk from Collegiate and Vocational School. Apply Box 7884, Examiner. 2d-41-7884Q

WANTED TO BUY, FURNACE. Telephone 1101, Peterborough Tool Works. 3d-42-317Q

WANTED TO BUY — GARAGE (Portable). Telephone 1101. Peterborough Tool Works. 3d-42-311Q

LARGE HOUSE ON WEST SIDE OF George Street, responsible party. Apply Box 272, Examiner. 3d-42-272Q

NURSES FOR TRAINING.

FULLY ACCREDITED SCHOOL, Board, Room, Laundry, full maintenance. Jackson Park Hospital, 7531 Stony Island Avenue, Chicago. 4d-13,14,15,17-230Q

WANTED — APPLICATIONS WILL be received until Wednesday, August 21st, for the position of Organist and Choir Leader for Knox United Church, Peterborough, duties to commence as soon as can be arranged. State qualifications and salary expected in first letter. Apply to A. Pitchford, 51 Morrow Street Peterborough. 3d-15,17,20-7872Q

r Personal

MARRY — I HAVE A MATE FOR You. Members worth from $5,000 to Two Million Dollars. Photo free. Mrs. Stephens, Box 1430, Hollywood, Calif. 4d-27,3,10,17-5555R

s Used Cars For Sale

McLAUGHLIN D-45, WINTER TOP, good tires, at your own price. 'Phone 1548M. 3d-42-312S

CHEVROLET SEDAN, 1925, CHEAP for quick Sale. 98 Princess Street. 'Phone 2652M. 3d-42-313S

FOR SALE — STAR TOURING, '25 Model, in good condition; will sacrifice for $175. Apply 5 Payne Avenue. 3d-42-303S

'23 STAR TOURING, IN GOOD RUNning order, 1929 license; also Ford. Apply 4 Payne Avenue. 3d-43-359S

PETERBOROUGH AUTOMOBILE Wreckers, Aylmer Street (end of Freight Sheds). Used Parts supplied. Ford Touring, Starter and License. Would trade for Truck. Cars wanted. Guppy Brothers, Tel. 1645W. 2d-41-326S

t General Notice

GENERAL AUTO REPAIRING, ON Graham-Paige and all other makes of Cars. All work guaranteed. T. H. Ruth & Son, Dealers in Graham-Paige Motors, 184 Simcoe Street. 3d-41-7890T

NOTICE. — TAXIDERMIST WORK done. Have your Specimens mounted. Apply 156 London. 'Phone 878. 24d-54-82T

WANTED — CARPENTER WORK, by Day or Contract. 'Phone 2565J. 5d-41-229T

HARRY SMITH, CARPENTER — Repair Work Done. Clothes Reels for Sale. 180 Brock Street. 'Phone 1374M. 26d-46-9741T

NORTH-END GARAGE NOW OPEN at corner of Smith and George Streets. Repairs to all makes of Cars at reasonable rates. Labor 75c per hour. 'Phone 61 (Regent Taxi). 3d-13,15,17-7857T

MOVING WEST? M. RAWLINSON Ltd., established over forty years. Moving, Storing, Packing, Shipping. Excellent warehouses. Consolidated Cars Household Furniture to Western Canada and California, Long Distance Moving. 610 Yonge Street, Toronto. atf-T

FOR SALE — A COMPLETE NEW Range of Birthday Cards, Birth Congratulation Cards, Graduation Cards, Sympathy Cards and "Sorry-You-Are-Ill" Cards. See them at The Peterborough Examiner, South Store. dtf-A

BASIL RATHBONE

In "The Last of Mrs. Cheney," at the Capitol—Monday, Tuesday, Wednesday

U. S. POLITICIANS EXPECT BATTLE

(Continued from Page 1)

istration—Those who believe with President Hoover in the principle of parity by negotiation and armament oHover in the principle of parity by negotiation and armament reduction instead of "competitive building with its continuous expansion and all its train of world dangers." William Borah, chairman of the Senate committee on Foreign Affairs and long a champion of peace, who views the naval situation as a peril to the world will be a staunch supporter of the president in this attitude although he has expressed dissatisfaction with the negotiations at their present stage.

The President is ably seconded by his own administrative officers, Secretary of tSate Henry L. Stimson and Ambassador Charles Dawes. The position of the newly appointed secretary of the navy, Charles Francis Adams, has not been made clear. His department has been acting as an information bureau and has put out through the state department estimates of the relative strength of the world's navies and of the cost of the United States program.

"Big navy" elements gave notice of their intentions with respect to disarmament immediately after the announcement of postponement of the construction of three of the 15 cruisers authorized by Congress in the last days of the Coolidge administration. There was an immediate question as to the right of President Hoover to suspend the building program. Mr. Hoover claimed prerogative under a clause in the Enabling Act to postpone construction until 1931, but both Britten and Hale disputed his right, and Senator Claude A. Swanson, ranking Democrat on the Senate Committee, denounced the President's action as controversion of the will of Congress. It is recalled President Coolidge was refused by Congress a clause in the authorization for construction which would have put it in the executive's power to halt building.

Introduce Resolution.

Senator William King, Utah, has come forward to the President's defence and announced his intention of introducing in the Senate a resolution in support of the executive. However, inasmuch as Mr. Hoover has insisted upon the legality of his proceeding it has been suggested such a resolution might only serve to embarrass the administration.

Senator Wheeler of Montana, the leading Democrat in the Upper House, has expressed disagreement with the critics of the president. He says: "I am not a Pacifist, and never have been, and I think the United States should have an adequate army and navy. But surely there is no reason why we, because we have the power and the wealth to keep the largest navy in the world, should do so.

"While Mr. Hoover may meet with some opposition in Congress from those who live in states interested in shipbuilding yet he will find a great deal of support from members of the House and Senate who represent States which are not looking at the problem from their own selfish standpoint."

It is quite plain President Hoover will not come to an agreement with the British government on naval reduction without encountering serious opposition from ambitious elements in an outside Congress but it is felt here the country is largely behind the executive.

The man in the street is not insensible to the fact that naval competition means taxes.

SINGER FREED AT NOON TO-DAY

(Continued from Page 1)

dron had committed him under the wrong section of the code.

In Jail 16 Days.

On this, the sixteenth day Singer has spent in jail, his counsel made the fourth successive attempt to secure bail, the others having been made before Chief Justice Mulock, Justice Jeffrey and Justice Orde. Mr. O'Connor again attacked Mr. Waldron's powers.

"He is appointed in the same manner as a $10 a week stenographer," he declared; "he is called a Royal Commissioner by some poppycock in the press."

Justice Logie differed from counsel here, stating that Mr. Waldron had the powers of a high court judge.

Waldron Opposes Release.

Mr. Waldron appeared personally to oppose bail and stated that he had acted rightly in committing to jail the witness who had refused to give evidence under section 22 of the code.

It was on this point that Justice Logie disagreed with the Royal Commissioner, stating that the section under which he was empowered to imprison for contempt was section 34 and not 22.

GEORGE CAIRNS WINS IN BOWLS

Twelve Rinks Participate in Weekly Bowling Tournament of Three Games.

R. FOX'S RINK SECOND.

The men of the lawn bowling club held their usual Friday night tournament last evening. Twelve rinks entered playing three seven-end games, with prizes of ten pound bags of sugar. The first prize went to the rink skipped by George Cairns and composed of Harrison (vice), Sorenson (second), and Routley (lead) with three wins and a plus of 20 points.

R. Fox's rink won second prize with 2 wins and a plus of 13 points; while Gimblett's rink was in third place with 2 wins and a plus of 12.

Cairns, Harrison, Sorenson, Norman Routley; 3 wins, plus of 20.

R. Fox, Dr. Allan, Greenslade, Ken. Fox; 2 wins, plus of 13.

Gimblett, R. Coleman, F. Brown, Clarke; 2 wins, plus of 12.

Oke, H. Clegg, H. Coleman, Loftus; 2 wins, plus of 11.

Fitzpatrick, Chesler, Downey, Disney; 2 wins, plus of 9.

N. Routley, Wiggins, E. Coleman, G. Coleman; 2 wins, plus of 6.

Ringer, G. Coleman, Wall, Tully; 1 win, plus of 6.

H. Freeman, H. Wood, N. Henry; 1 win, plus of 3.

Donaldson, J. Wyllie, W. Wood, R. J. Martin; 1 win, plus 1.

Bennett, Macdonald, Sexsmith; 2 wins, plus of 2.

Wise, G. Lowe, Braund, McFadden, H. Martin, Dyer, Anderson, J. Bacon.

The schedule rink games of the men's bowling club have been completed and the results as shown by the score book as as follows:

In Group A.—W. Oke, 8 wins; Reg. Fox, 8 wins; Fitzpatrick, 6 wins; Coleman, 6 wins; Bennett, 6 wins; Johnson, 6 wins; N. Routley, 6 wins; J. Bacon, 4 wins; Fallen, 4 wins; J. Donaldson, 3 wins; F. Wise, 3 wins; Curwin lost his games by default.

Winners in Group B.—J. Sedgwick, 7 wins; Mayneord, 7 wins; Cairns, 7 wins; G. Gimblett, 6 wins; H. Martin, 6 wins; H. Freeman, 5 wins; C. Seymour, 5 wins; J. Skinner, 4 wins; M. Bredin, 3 wins; Dr. Allen, 3 wins; M. Chenhall, 2 wins.

The highest six in each group will be drawn next week for the play-off to decide the winners for first and second prize in the rink games.

CHURCHILL SEES FALLS FROM BOTH RIVER BANKS

Spends Night in Niagara Falls Waiting to See Great Cataract

NIAGARA FALLS, Ont., Aug. 17 (C.P.)—Winston Churchill and party spent the night on board his private car in Niagara Falls and from eight to ten was conducted on a sight-seeing trip by J. H. Jackson, General Manager of the Park Commission. Mr. Churchill expressed delight with his visit here which had been planned to continue the whole day, but the Government House luncheon in Toronto broke that plan. He was driven all over the park and viewed the Falls from both sides of the river. He remarked on the great growth and development here compared with conditions as they existed on his last visit, 29 years ago. At 10.10 he left by Canadian National for Toronto.

Portrait of Late W. J. Drope Is Presented To Lodge

GRIMSBY, Aug. 17.—Union Lodge, A.F. & A.M., was honored last night by an informal visit by the Grand Master, R. B. Dargavel. The occasion was the fiftieth annual visit of Wilkinson Lodge. The visitors were welcomed to Union Lodge by Harry H. Ponton and George B. MacConachie. The officers of Wilkinson Lodge presented to Union Lodge an oil painting of the late W. J. Drope, Past Grand Master, and a member of Union Lodge. Gordon W. Drope of Hamilton and Harold Drope of Toronto, sons of the departed Grand Master, were present. The banquet and musical entertainment were enjoyed.

LAWN BOWLING

The ladies' lawn bowling schedule rink games are nearly completed. After one more rink game and a few postponed ones the draw for the doubles will be made and will probably begin about next Friday.

Yesterday some very close games were played. Mrs. Miller's rink and Mrs. Graham's playing an extra end to decide the victory. The following is the score for yesterday's game:

Mrs. Miller, Mrs. Deyman, Mrs. Andrews, Mrs. Gregson—12; versus Mrs. Graham, Mrs. Henry, Mrs. Martin, Mrs. Mowry, 11.

Mrs. Hutchinson, Miss Williams, Mrs. Hepburn, 12; versus Mrs. Yeotes, Mrs. Bredin, Mrs. Wood, Mrs. Fanning, 11.

Miss Allen, Mrs. Borland, Mrs. Mark, Mrs. Magee, 13; versus Mrs. Metcalfe, Mrs. Staunton, Mis Gimblett, Mrs. Skinner, 11.

Miss Sedgwick and Mrs. Wiggins, 19; versus Mrs. Greenslade and Mrs. Cheverill, 16.

Mrs. Wright, Mrs. Welch, Mrs. Moore, 11; versus Mrs. Coleman, Mrs. Archibald, 6.

NOTICE TO CREDITORS,

In the Surrogate Court of the County of Peterborough, in the Estate of BROWN R. MALLOUGH.

NOTICE IS HEREBY GIVEN, pursuant to the Trustee Act, that all Creditors and others having CLAIMS or DEMANDS against the Estate of Brown Roseberry Mallough, late of the City of Peterborough, Insurance Agent, who died on or about the 11th Day of July, 1929, are required, on or before the 24th Day of August, 1929, to send by post prepaid or deliver to the undersigned their Christian names and surnames, addresses and descriptions, the full particulars in writing, of their Claims, a statement of their accounts, and the nature of the security, if any, held by them.

And take notice, That after such last mentioned date the Executor will proceed to distribute the Assets of the Deceased among the parties entitled thereto, having regard only to the Claims of which he shall then have notice, and the said Executor shall not be liable for the said Assets or any part thereof to any person or persons of whose Claim notice shall not have been received by him at the time of such distribution.

Dated at Peterborough the 27th Day of July, 1929.

JOSEPH WEARING,
Solicitor for Earle L. Mallough, Executor,
406 Water Street, Peterborough, Ont.
4d-27,3,10,17-7719

BARRISTERS AND SOLICITORS.

GORDON & ELLIOTT — Barristers, Solicitors, Notaries, Patents and Trade Marks, Money to Loan. Telephones 219 and 2591.—Hon. G. N. Gordon, K.C. Alexander L. Elliott.

PECK, KERR & McELDERRY—Barristers, Solicitors, and Notaries. Office, Water Street, Peterborough. Money to Loan at the lowest current rates of interest. Telephone 1950. E. A. Peck, M.P., F. D. Kerr, K.C., V. J. McElderry, K.C.

EMMETT F. SHEEHY—Barrister and Solicitor, Bank of Commerce Building, corner Hunter and Water Streets, Peterborough. Money to Loan. 'Phones: Office 3168, Residence 1307. 1yr-Jun3,29

R. R. HALL—Barrister, Solicitor, etc., Peterborough, Ont. Office, corner of Hunter and Water Streets, over the Canadian Bank of Commerce. Trust Funds on Loan on easy terms of payment.

JAMES FORDYCE STRICKLAND—Barrister, Solicitor, Notary Public, Peterborough. 'Phone 191. Money to Loan. 375 Water Street.

MEDICAL.

DR. C. C. CRAGG, Eye, Ear, Nose and Throat. Office: Clinic Building, corner Charlotte and Reid. 'Phones: Office 2000, House 1018.

DR. BUCHANAN, F.R.C.S., Edin., M.R.C.S., Eng., Eye, Ear, Nose and Throat Specialist, corner Water and Murray Streets, Peterborough.

THE CLINIC'S DEPARTMENT OF PHYSIO THERAPY, fully equipped with all the Latest Appliances, has been placed under the supervision of Dr. Murray Fraser, who has recently returned from a Special Course of Instruction in that work. 90d-91-7446

SURVEYORS.

SMITH & SMITH — Land Surveyors and Engineers. Offices: 332½ George Street. 'Phones: 643, 3378.

VETERINARY.

DR. W. F. McELROY, Vet. Sur. Office and Residence, 290 Charlotte street, Charibond Building, Peterborough. 'Phone 1633J.

Safe Speedy Relief from RHEUMATISM

Pain stops. Relief comes quickly as rheumatic poison is removed by T-R-C's Capsules. 50c and $1 at all druggists

VERY EXCLUSIVE.

WELLINGTON, N. Z., Aug. 17.—Physicians and medical men have an exclusive row of seats in the back of a theatre here which is called "Doctor's Row." Doctors anticipating emergency calls can attend the theatre and by means of a portable telephone can talk to anyone calling him at the theatre without leaving his seat.

A SPLENDID OPPORTUNITY

Well established Canadian manufacturer operating a Sales Organization from Coast to Coast wishes to secure the services of a Woman who will be able to devote her whole time to a profitable undertaking in which she would act in a managerial capacity. The woman we are seeking has an attractive personality, courage, and some sales experience, and preferably a small amount of capital which she could use for establishing herself. For such a woman this opportunity presents a very dignified and remunerative occupation, the possibilities of which will increase with her experience. Box 7892, Examiner Office.

3d-17,20,22-7892

Railway Time-Tables

CANADIAN PACIFIC RAILWAY
(Corrected to date)

Going East—

3.10 p.m.—Indian River, Norwood, Havelock, Tweed. Daily except Sunday.

11.50 a.m.—Havelock, Tweed, Kingston, Smiths Falls, Ottawa, Montreal, Quebec, Boston and New York. On Sunday to Havelock only.

12.40 a.m.—Havelock, Tweed, Kingston, Perth, Ottawa, Smiths Falls, Montreal, St. John, Boston and New York. Daily except Saturday. Sleepers Montreal and Ottawa.

5.10 a.m.—Havelock, Tweed, Perth, Smiths Falls and Ottawa. Daily.

Going West—

6.55 a.m.—Myrtle, Toronto, Guelph, Goderich, Hamilton, Galt, Woodstock, St. Thomas, London, Chatham, Detroit, Chicago and New York. Daily.

9.55 a.m.—North Toronto, Agincourt, Owen Sound, Orangeville, Teeswater and Brampton. Daily except Sunday.

7.35 a.m.—Toronto, Hamilton, Brantford, Buffalo, New York, Galt, Woodstock, London, Chatham, Detroit and intermediate points. Daily except Sunday.

7.00 a.m.—Bethany, Lindsay, Orillia, Port McNicoll, Midland, and intermediate points. Daily except Sunday.

5.30 p.m.—Toronto, Hamilton, Buffalo, Rochester, Boston, Woodstock, London, Windsor, Detroit, Chicago, and intermediate points between Peterborough and Toronto. Makes connection with the Trans-Canada Limited for Winnipeg and Vancouver. Daily.

8.50 p.m.—Lindsay, Toronto and intermediate points. Daily except Sunday.

CANADIAN NATIONAL RAILWAY TIMETABLE
(Corrected to date)

Train No. 92—7.45 a.m., for Port Hope, Oshawa, Toronto and makes connection for points on main line east.

Train No. 93—8.20 a.m., for Lindsay, Blackwater, Orillia, Midland, North Bay and Toronto.

Train No. 371—8.30 a.m., for Lakefield.

Train No. 92—9.45 a.m., for Hastings, Campbellford, Belleville and connecting with the International Limited for Kingston, Brockville, Montreal, Halifax, Portland, Boston and New York.

Train No. 92—12 noon, for Port Hope, Oshawa, Toronto, Guelph, London, Chicago, Hamilton, Buffalo, New York and Philadelphia.

Train No. 108—12.15 p.m., for Keene, Hastings, Campbellford, Belleville, connecting with the "Inter City Limited" for Ottawa, Montreal, Quebec and Halifax.

Train No. 373—12.30 p.m., for Lakefield.

Train No. 95—5.15 p.m., for Lindsay, Orillia, Midland, Toronto, making connection with the "Confederation" for Sudbury, Winnipeg and Pacific Coast points.

Train No. 95—6.45 p.m., for Lindsay (Saturday only).

Train No. 94—8.50 p.m., for Port Hope, Kingston, Montreal, Quebec, Halifax, Boston, New York and carries through sleeper Peterborough to Montreal.

SNAPSHOTS OF A MAN LOOKING FOR THE SCISSORS By GLUYAS WILLIAMS

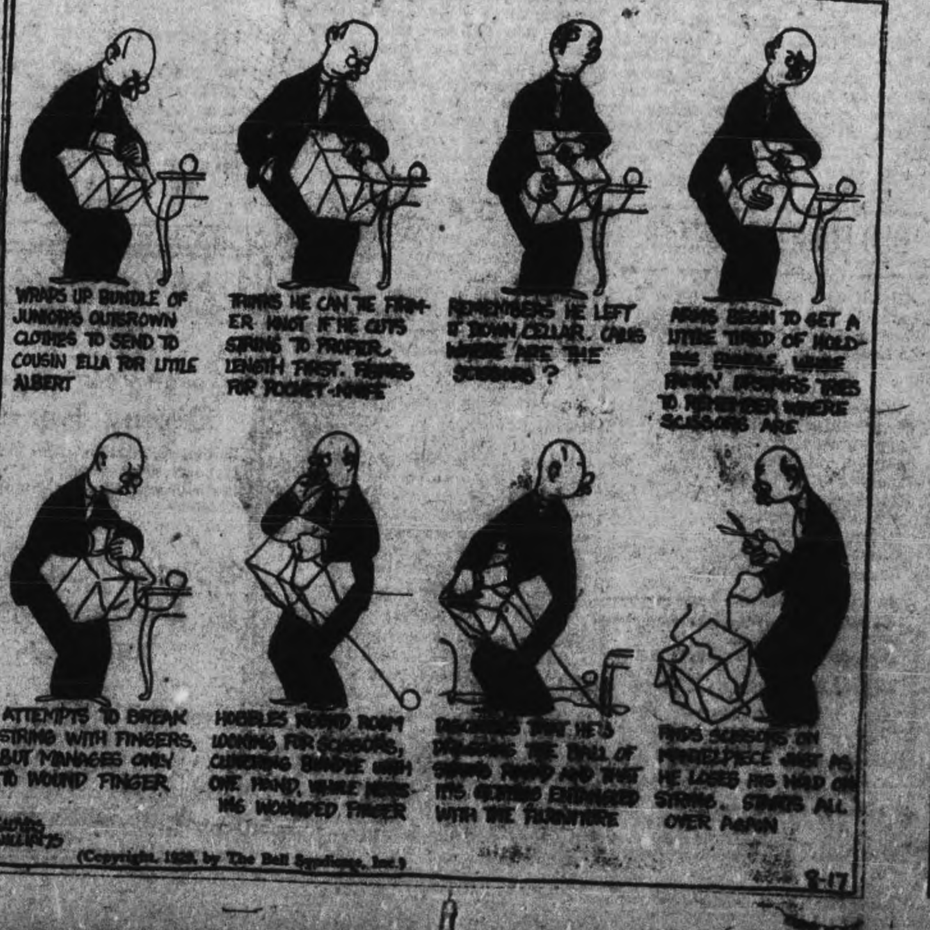

(Copyright, 1929, by The Bell Syndicate, Inc.)

DAVIS-THOMPSON COMPANY, LTD.
Insurance and General Agency.
433 GEORGE STREET PHONE 40

Compound Interest

4% ON DEPOSITS

Prosperity This Way

A SAVINGS ACCOUNT points the way to prosperity and independence. We invite you to open an account with this Institution. Savings Department open daily from 9 a.m. to 4 p.m. Saturdays, 9 a.m. to 5 p.m.

TORONTO SAVINGS AND LOAN CO.
Offices: 437 George St., Peterboro.

Established 1868

FOR COAL, LIME, PLASTER AND CEMENT

Phone 48

Conger Lehigh Coal Co. Limited

266 CHARLOTTE ST.

T. O. DONALDSON, Local Mgr

RADIO SERVICE

Expert Service on all makes. Tubes, Batteries, etc.

BATTERY CHARGING

ROY A. WHITE,

302 Dublin St. - Phone 1452W

t.t.s-6807

APARTMENT AND HOUSE TO LET

Five Rooms. Central. Low Rent. Also Stores and Garages to Let.

A. LOW & CO.

385 BETHUNE ST.

'Phone 697 - Nights 1937

dtf

Peterboro Tool Works

Ring Gears at Wholesale to Machine Shops and Garages.

Rear 176 Simcoe.

Phone 1101.

EXPERT

MILL WORK

Sash, Doors, Frames, Stairs, Interior Trim and Cabinet Work of all kinds.

Lath and 5X B.C. Shingles.

CANADIAN ALADDIN CO., LTD.

Phones 952-2080J.

W-S

STONEY LAKE

Steamboat Service

Steamers will leave Lakefield at 9 a.m., 12.45 p.m., 5.45 p.m., on arrival of Train leaving Peterborough at 8.30 a.m., 12.10 p.m., and Bus leaving Peterborough at 3.15 p.m.

Steamers will leave the Lake to have Passengers arrive in Peterborough at 8.10 a.m., 11.35 a.m., and 4 p.m.

Further information on application to

FRANK G. YOUNG, Manager

434 Park Street - 'Phone 548

We Are Fashioners of Sheet Metal

for pleasure cars and commercial cars of all sorts. When you get into an accident or need repairs or new metal parts on your car, come to the Chrysler Garage. Let us figure on your auto sheet metal work; thorough overhauling or any repairing of car body or engine. You'll get the utmost in satisfaction.

Gillespie Garage

378 AYLMER ST. - PHONE 950

LOCALS

Dr. A. W. McPherson wishes to announce that his office will not be open on Sundays and Wednesday afternoon and evening, except by appointment. Special attention to Infant Feeding and Diseases of Children. Phone No. 746, and at Chemong cottage 180 ring 1-2. 20d55-7822

NOTICE.

Order your coal now at summer prices. We will put it in at your convenience. Conger Lehigh Coal Co. Ltd. T. O. Donaldson, local manager Phone 48. dtf-6550

MUSIC REPAIRS

John Morden gives Expert Repair Service on all kinds of Musical Instrument at Greene Music Repair Shop, Charlotte Street. th, f s

MIXED WOOD PRICES NOW.

To make room I am offering a special price, for a limited quantity of summer wood. $6.00 per cord, 4 ft.; $3.00 per ½ cord, 4 ft.; $1.75 per ¼ cord, 4 ft. Cutting and splitting extra. Prompt delivery. Phone 111 or 110. J. E. A. Fizgerald, 253 Hunter street. 33-55-7781A

EXCURSION FROM CURVE LAKE

Tuesday, Aug. 20, to Crowe's Landing. Auspices Mississauga Brass Band. Boat leaves Davis' Point at 8 a. m., stopping at Curve Lake wharf at 8.00. Good music for dancing. 2d-41-302

NOTICE.

Now is the time to have your eavetroughs repaired also that leaky roof. Give us a call phone 99 and get our estimate. Goodfellow and Welch, tinsmiths and plumbing Water street. m.-w.-s -5931

WHAT ABOUT YOUR COAL?

Best grades Anthracite Coal and Coke. All sizes in stock at summer prices.—Phone 96, McCarthy & Johnston. 2d-14,17-233

ASK YOUR NEIGHBOR

about Fuel supplied by Sanitary Ice Supply. Truly, we keep you Cool in Summer and Warm in Winter. Hard and Soft Coals, Coke and Wood to your liking. SANITARY ICE SUPPLY, 'Phone 147. dtf

PIANO TUNING

WILLIAM R. POTTER,

'Phone 2524J.

6 King George Street.

90d-35-5724

R. FARTHING,

PHOTOGRAPHER

PORTRAITS, EXPERT FINISHING, AND PICTURE FRAMING

Our Prices Are Reasonable.

Studio: George St., opp. Examiner

m.W.s

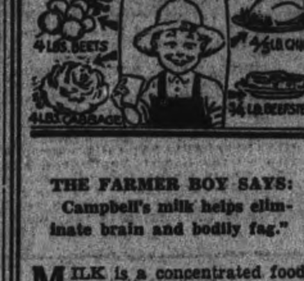

THE FARMER BOY SAYS:

Campbell's milk helps eliminate brain and bodily fag."

MILK is a concentrated food. Professor Roseman of Harvard says: "You would have to buy and prepare ¾ pounds of beef, or eight eggs, to get the nourishment contained in a single quart of milk." There is no substitute for milk—and you can get the best by phoning us to supply you.

CAMPBELL'S DAIRY PRODUCTS

COR. PARK & SHERBROOK STS. PHONE 520

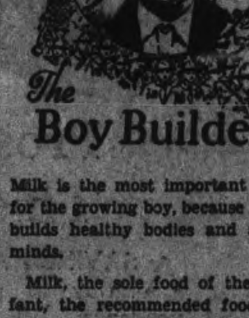

Milk is the most important diet for the growing boy, because milk builds healthy bodies and alert minds.

Milk, the sole food of the infant, the recommended food of the youth, must also be the most logical food of the adult.

Be logical, be discriminating. Use our Pasteurized, Pure, Sweet Milk freely.

Phone 3380

Moncrief's Dairy

CHARLOTTE STREET

Fine Diamonds

—We are showing now the very latest in

DIAMOND RINGS

—These beautiful Rings come in Green Gold and White Gold, in claw and basket settings.

—If you wish to spend $25.00 or up to $150.00, come in and look them over.

WARNE BROS.

DIAMOND HALL

349 George Street

Phone 885

ALL SAINTS' CHURCH.

Services To-morrow — 11 a.m., Morning Prayer; 7 p.m., Evening Prayer and Holy Communion. Rev. Wilfred E. Fuller in charge.

SALT

We can give you the highest grade salt on the market either in blocks or bags. Frank H. Dawson, Flour, Grain, Seed, Salt, 380 Water street Phone 55. Wed.-Sat.-t.f.

SATURDAY, AUGUST 24TH.

Knox United Church Sunday School Picnic to Rice Lake. Boat leaves Uptown Wharf at 1.30 p m. calling at Street Railway Wharf later. Family tickets $1.00, Adults 60c. Come—you will enjoy yourself. 3d-17,20,23-7891

EXCURSION

Bring all your friends to Gilmour Sunday School Excursion, on Wednesday, August 21st, to South Beach by steamer Stoney Lake.

Boat leaves Chemong Park Wharf at 8 a.m. (Standard Time) calling at Braden's Point and Indian Village. Tickets 75c and 40c. 3d. 42. 7867

LAST WATER TRIP TO LINDSAY THIS SEASON

On Monday, August 19th, Steamer "Stoney Lake" will leave George Street Wharf, at 7.30 a.m. (standard time) for Lindsay. Passengers will return by C.N.R. same evening Meals and booth on board Round Trip, boat and train: For Adults, $1.50; Children, 75c 4d. m.tu.t.s, 7850

WHEN YOU FEEL DUMPISH

you need the bracing tonic effect of Parke's Livertone. This laxative remedy keeps your liver and stomach functioning properly; it relieves biliousness, headaches, dizziness, constipation, and stomach disorders—50c and $1. Bond's Drug Store, George and Hunter.

INMATES OF REFUGE APPLY FOR PENSION

Will Entail Gov't Expenditure of $9,600 Yearly For Those Over 70 Years.

BRANTFORD, Aug. 17.— Mayor Beckett and city representatives on the House of Refuge Board visited the institution and made arrangements for the completion of old-age pension application forms for all city inmates over 70 years of age. Mayor Beckett said this morning that if the full pensions can be obtained for all inmates of the institution who say they are over 70 it will mean annual payments by the Government totalling $9,600. Some difficulty, however has been experienced in obtaining the needed birth certificates in some instances, as birth records in Toronto do not go back farther than 1869, and considerable inconvenience is caused for those who have to write to the Old Country for records.

Rush in Woodstock

WOODSTOCK, Aug. 17.—Coming with a rush after a period in which small interest seemed to be taken, nearly 100 applications for old-age pensions are now in the hands of County Clerk A. E. Roth. Of this total about 30 are from the House of Refuge.

OLD COUNTRY SOCCER.

GLASGOW, Scotland, Aug. 17.—(Canadian Press Cable.)— Result of soccer football matches played in Scotland to-day were:

SCOTTISH LEAGUE.
First Division.

Aberdeen 2, Motherwell 2.
Airdrieonians 5, St. Johnstone 1.
Ayr United 2, Partick Thistle 4.
Clyde 1, St. Mirren 2.
Dundee 0, Falkirk 0.
Hamilton Academics 5, Dundee 2.
Hearts 1, Kilmarnock 1.
Morton 1, Celtic 2.
Queen's Park 1, Cowdenbeath 2.
Rangers 3, Hibernians 0.

Peterboro - Lindsay Orillia Coach Lines

Sunday Schedule, Standard Time:

Leaves—Peterborough	.....	7.45 a.m.
Lindsay	.....	9.00 a.m.
Arrives—Orillia	......	11.00 a.m.
Leaves—Orillia	....	3.00 p.m.
Lindsay	......	5.00 p.m.
Arrives—Peterborough,		6.15 p.m.

ANGLIN COACH LINES

'Phone 3335

1d-41-317

TREAT IN STORE FOR PRESS MEN

Northern Ontario Tour Planned For Representatives of Twenty-five Newspapers.

RARE CANOE TRIP.

SAULT STE. MARIE, Ont., Aug 17 (C.P.)—Twenty-five daily newspapers will be represented in the press party of 50 leaving Toronto Sunday night to tour New Ontario at the invitation of Sault Ste. Marie. All accommodation in two sleeping cars has been taken.

Civic dinners will be tendered the party at Timmins, Iroquois Falls and Sault Ste. Marie. Fifteen of the editors will make the canoe trip with Hudson Bay Company Indians from Missinabi to the Michipicoten River, crossing on the Algoma Central Railway. The party will spend a day at Michipicoten harbor on Lake Superior. Short stops will be made in Agawa Canyon, nine miles long, on the Algoma Central Railway and a fishing trip to Ranger Lake will wind up the trip.

MEMBERSHIP FEES ARE STILL UNPAID

Humane Society Will Call On Unpaid Members For Fees.

The regular executive meeting of the Peterborough Humane Society was held on Thursday evening in the Chamber of Commerce, President T. E. Sargent presiding. The treasurer's report showed a balance on hand of $357.89, a grant of $150 having been received from the city. The County Council is also giving a grant of $50 to the society to help carry on the work in the county.

The membership fees for the present year were discussed, and it was decided that members of the executive call on the unpaid members during the next few weeks in order that all memberships may be paid up to date.

The secretary was advised to write a letter of appreciation to Mrs. A. E. Sanders for her kindness in helping to supply food for the dogs which are brought in from time to time.

Dr. Johnston, inspector, gave a very full report of his activities since the date of the last meeting, which included regular street and market inspections. He reported having destroyed several very diseased cats and comments were made by the members present about this very important part of the inspector's work in helping to rid the city of disease which might be contracted from any diseased animal. Several dogs were sold into good homes during the past month, these funds helping to feed and advertise same. One cat which the inspector was called upon to destroy, was reported to be 17 years old, which is an exceptional age for cat or dog. Several complaints were investigated regarding cruelty to horses and birds, and warnings given in each case.

REPARATION OFFER REFUSED BY BRITISH

(Continued from page 1)

Chancellor Snowden's rejection of the offers of the other creditor Powers, it was felt in British sources this afternoon, left little chance for further negotiations here unless France, Italy, Belgium and Japan find it possible to increase their offers substantially.

Chancellor Snowden was stated to have calculated that, instead of the 60 per cent. of his demand, the creditors claimed to be offering him their proposals probably would net about 20 per cent. of what he feels he must have.

The Chancellor not only held that the figures mentioned by the other powers were incorrect, but in his reply to them he questioned the correctness of other statements made in their memorandum, among which was the allegation that Great Britain already was getting a considerable share of unconditional annuities through the Recovery Act, it was contended by the British that this Act must be considered simply as a substitute for deliveries in kind.

In his conversation with Premier Jaspar of Belgium concerning the offer, the Chancellor said that if it were the last word the other creditors had to say in the matter everybody might as well go home.

No Sacrifice For Others.

The Chancellor held that the offer itself involved no sacrifice at all for the other principal Powers, but was simply an offer to increase Great Britain's share of reparations at the expense of the smaller Powers.

THE HAGUE, Netherlands, Aug. 17 (Canadian Press)—Dr. Gustav Stresemann, German Foreign Minister, called on Rt. Hon. Philip Snowden, British Chancellor of the Exchequer, just before noon to-day.

He refused to say whether his visit was for the purpose of mediation but there was less pessimism among the Germans than elsewhere and this was taken to mean that the chief of the Reich delegation was endeavoring to prevent a complete break.

BIRTH.

LEONARD. — At St. Joseph's Hospital, on Sunday, August 11th, 1929 to Mr. and Mrs. Maurice J. Leonard—a daughter.

ROSE.—At St. Joseph's Hospital, on August 17th, to Mr. and Mrs. Harold Rose (nee Edna Boyler), a son, James Henry.

The Arctic and Antartic oceans, which are cold and not very salty, are vivid green in color.

MAIN STREET TOPICS

Jabs and Jottings as Picked Up by an Examiner Reporter

TRAFFIC OFFICERS NEEDED.

A new form of traffic blockade which is of a nature somewhat different from the usual auto car jam but none the less formidable and annoying, is becoming very common on the Main street. It generally originates when Mrs. Smith, who is pushing a perambulator, meets her dear friend Mrs. Jones at one of the crowded points on the street. In the midst of their excited ravings on the subject of the baby, which is reposing uninterestedly in the carriage, they are joined by their mutual acquaintance, Mrs. Gauchenhelemer. In a moment or two several more join the group and the trick is done—the sidewalk on Peterborough's main artery is completely blocked. Unfortunate pedestrians who desire to pass that point must take to the gutter and circumvent the mass meeting.

GENTLEMEN ALL.

On Charlotte street, close to the intersection of Reid of Reid street, last night, two light cars figured in a slight accident. One slowed down suddenly without giving adequate warning and the second one, following it, which was travelling at a high speed, was lunable to stop in time to avoid crashing into the rear of the first car. The drivers eyed each other for a moment without saying a word and then of one accord started up their cars which were not damaged enough to be disabled and drove away. Both gentlemen heaved a sigh of relief on escaping from the blame which their guilty consciences told each of them they deserved.

An incident occurred at the corner of Aylmer and Charlotte streets yesterday which did not help to raise the woman driver in man's estimation. One of the species approached Charlotte street on Aylmer and brought her car to a stop quite according to law. Taking advantage of the moment of idleness she delved into the depths of her hand-bag and brought forth a compact with the aid of which she commenced to powder her nose and otherwise repair her make-up. It being about 5 o'clock the auto tarffic at that point was heavy and the line of cars behind her soon extended to the Fire Hall. However, after completing her operations, the member of the fair sex who had been unmoved by the plaintive bleatings of horns behind her, nonchantly set her car in motion and continued leisurely on her way.

OFFERED NEW POSITION.

C. E. Jamieson, head of the commercial department of the Peterborough Collegiate Institute and Vocational Training School, has been offered the principalship of the Napanee Collegiate. This new position is being considered by Mr. Jamieson, it is understood, but his final decision has not been announced.

Mr. Jamieson has been identified with the Peterborough Collegiate Institute for a period of eighteen years, and enjoys an enviable record as a teacher.

SOME CORN.

The crops may be poor in some sections of the country and the corn may be doing poorly on a great number of the farms, but from Norman Manley, living at 19 Brown Street, comes the report that he has corn which has grown to the height of nine and ten feet.

COSTLY LIQUOR

A local man was fined $106.60 in police court this morning for having liquor in an illegal place and a friend of his paid $16.50 for consuming.

A fifteen year-old Havelock boy was charged with breaking and entering a private dwelling for indictable offence. He did not elect and the Crown asked for an adjournment of one week.

FIVE FIREMEN BADLY HURT

NEW YORK, August 17. (C.P.)—Five firemen were critically injured and nine others were rendered unconscious to-day when two explosions occurred in a two-storey building in Brooklyn while they were fighting a fire in the basement.

Why Not Dine in Comfort?

OUR SECOND FLOOR

Dining Room

Is well furnished to the likeness of home, with every comfort, and music provided by our Symphonia Vitaphone.

Special Chicken Dinner for Sunday

Reserved Tables For Ladies and Gents

HOME LUNCH

394 GEORGE STREET

Wm. Hum, Mgr.

SUNDAY CONCERTS AT CHEMONG PARK

Afternoon and Evening Programs at the Pavilion.

Two concerts will be given at Chemong Park on Sunday. In the afternoon at 3 o'clock Standard Time Wright Brothers and their orchestra, composed of Collegian musicians from the University of Western Ontario at London will play a specially selected program, and in the evening at 8 o'clock Standard Time a sacred concert will be presented by the Salvation Army band of Peterborough.

Wright Brothers and their band are now playing at the pavilion for the rest of the season and on Monday night will introduce the Vibraphone, the new electrical control instrument of which there are only four in Canada.

ARMIES CLASH AT OUTPOSTS

(Continued from Page 1)

of Kirin, has taken command of both bodies of troops.

Outpost Reinforced

TOKYO, Aug 17—Canadian Press)—Despatches to Asahi Shimbun from Pogranichnaya to-day said Chinese and Russian outposts had clashed south of Pogranichnaya on the morning of Aug. 14, when Red cavalry allegedly invaded Chinese territory.

Since the clash the Chinese garrison of Progranichnaya has been reinforced strongly.

Rengo despatches from Harbin said Chinese and Russian troops clashed at 5 p.m. yesterday near nese Eastern Railway 31 miles northwest of Pogranichnaya. After a brief exchange of firing the Russians retired.

Rengo Muken despatches said that Chang Hsueh Liang, head of the Manchurian provincial governments after a military council at Mukdek ordered mobilization of additional infantry brigades, one cavalry brigade, and air units for border service.

CANADIAN UNITS TO GIVE DISPLAY

(Continued from Page 1)

borhood of 2,600 all ranks, and about half this number will be assembled in Petawawa.

Activities taking place all this month and culminating next week are described as a "summer school" for officers and instructors. The purpose underlying the training is to refresh all ranks in the duties they will be called upon to perform throughout the ensuing twelve months in assisting with the training of the non-permanent active Militia.

IN MEMORIAM.

LEESON.—In sad and loving memory of our dear brother and son, William Leeson, who departed this life August 18, 1927:

In the City of Light on the hill far away,
Where the sun never sets, nor the flowers decay,
He has gone from this world, free from sorrow and pain,
Where in God's own time we shall meet him again.

—Sadly Missed By Father, Brother and Sisters.

Western Ontario's Foremost Dance Band 8 Artists!

Latest Radio Dance Hits, Snappy Fox Trots, Dreamy Waltzes

DANCE AT CHEMONG

——PAVILION——

This Band has been engaged to play Tonight and Every Night for the rest of the season.

SUNDAY AFTERNOON	SUNDAY NIGHT
CONCERT BY THE WRIGHT BROTHERS AT TWO O'CLOCK (Standard Time)	SACRED CONCERT BY SALVATION ARMY BAND EIGHT O'CLOCK (Standard Time)

Wright Brothers and Their Orchestra of the University of Western Ontario (London)

YOUTH INJURED IN SHOP FIGHT

Only a miracle saved Percy Adamson from being stabbed to death by a fellow-worker yesterday afternoon about 4 o'clock in a shop brawl that occurred at the Peterborough Lock Works on Simcoe Street. An argument had arisen between Adamson and Tony Marocco during the day and finally developed into a hand-to-hand conflict. It is alleged that Marocco assailed Adamson with a large file and inflicted several severe injuries about his arms, legs and neck, barely missing his jugular vein.

BOLOGNA, Italy, Aug. 17.—A light earthquake shock was felt here at 5.30 a.m. to-day. There was no damage, but the population was alarmed. Many rushed to the public squares.

LORD HANWORTH ARRIVES

MONTREAL, Que., Aug. 17 (C.P.)—Lord Hanworth, Master of the Rolls, arrived here to-day on the S. S. Duchess of Atholl. Mr. Hanworth is to be a guest of the convention of the Canadian Bar Association, to be held in Quebec City September 4, 5 and 6. Lord Hanworth plans to visit Western Canada, as far as the Pacific Coast, before the convention opens.

SAILORS RENSENT COMMUNISTS

KIEL, Germany, Aug. 17 (C.P.)—A street fight occurred here to-day between German Communists and Italian sailors from a cruiser visiting the port after the Communists had distributed among members of the crew leaflets in Italian headed "Down With Fascism."

All the participants were taken to police headquarters, but later released.

THE CROW DANCE AT RYE'S PAVILION

Last Night was such a success that we are obliged to repeat it To-Night, and we say again—Don't Miss It

RYE'S PAVILION

ROY LOCKSLEY AND HIS ORCHESTRA—Dancing Till 12 o'Clock (Standard Time). Plenty of room for parking; in fact, everything for a Perfect Evening.

Gas Does It

Gives hot water in hot weather at little cost.

Why not install one of our GAS WATER HEATERS of 25 Gallons capacity; they are automatically controlled, and operated at very little cost. One of these in your home means hot water at all times—for your bath or other purposes. No modern home is complete without a Gas Water Heater. Come in and let us quote facts and figures. OUR PRICES ARE MODERATE AND OUR TERMS EASY.

Peterborough Utilities Commission

GAS DEPARTMENT

139 Simcoe Street *Telephone 108*

HOME EDITION

The Evening Examiner

IF IT WILL HELP PETERBOROUGH AND DISTRICT, THE EXAMINER IS FOR IT.

PROBABILITIES. Moderate winds; fine to-day and Tuesday; cool to-night.

VOL. LXIII., No. 41 — PETERBOROUGH, ONTARIO, CANADA, MONDAY, AUGUST 19, 1929 — PRICE THREE CENTS

GRAF ZEPPELIN LANDS SAFELY IN JAPAN

7000 Mile Flight In 102 Hours

German Dirigible Adds Brilliant Chapter To Air History.

CIRCLING GLOBE.

Dangers of Siberian Passage Were Successfully Avoided.

TOKYO, August 19. (C.P.) — The Graf Zeppelin, giant liner of the air, landed at Kasumigaura airport, forty miles northeast of Tokyo, at 6.27 p.m. to-day (1.27 a.m., Pacific Standard time), completing the most perilous trip of its globe-circling journey, the flight of nearly 7,000 miles from Friedrichshafen, Germany, in approximately 102 hours.

The Japanese ministers of navy and communications headed the committee of welcome waiting to greet Commander Hugo Eckener and his crew and passengers. Preparations had been made to handle a crowd of 50,000 which was expected to gather at the landing place. When the giant airship came down 600 special guests joined in drinking a special champagne toast to the successful completion of the flight, while bands of the Japanese navy played the German national anthem.

From the moment the landing lines of the dirigible are in the hands of the ground crew until the leviathan of the air takes off again on her flight to the New York, armed guards will constantly circle the airship to prevent stowaways from getting aboard.

Kasumigaura is the Japanese naval air station, about 40 miles northeast of Tokyo. A large hangar there, completed in 1926, was acquired from Germany on the Japanese reparations account. Three bilanes, the native fighter than air force of the Japanese navy, were removed from the hangar to accommodate the Graf Zeppelin.

Continues on Thursday

Five hundred Japanese bluejackets brought down the silver queen of the air, at Kasumigaura at 6.27 a.m., forty minutes later they stowed her safely away until the start of her flight of 5,240 miles across the Pacific Ocean to Los Angeles, next stage of her flight around the world. The Graf will probably start for the Pacific coast of America on Thursday.

This flight over the waste stretches of the Pacific never yet traversed by an airship, marks the third stage of the globe-encircling Graf's journey. Together with the run across the American continent from Los Angeles to Lakehurst, the Zeppelin must still fly nearly 8,000 miles to her goal on the New Jersey airfield from which she set out on August 7.

LABOR MINISTER VISITING CANADA

Above are shown the Rt. Hon. J. H. Thomas, Lord Privy Seal in the Labor government, and the "Lady Privy Seal," as her husband defined his wife to an interviewer when informing that she had once kept house for him and their two eldest children on $6 a week. Mr. and Mrs. Thomas were married in 1898, when the then railroad engineer was 23 years of age. They have three sons and two daughters. Mr. and Mrs. Thomas arrived at Quebec Aug. 16 and were in Ottawa on Aug. 17.

YEGGS FAIL IN ATTEMPT TO LOOT LOBLAW STORE

Set Fire To Store Attempting To Open Safe With Acetylene Torch.

LONDON, Ont., Aug. 19 (Canadian Press).—Yeggmen made an impressive but unsuccessful attempt to loot the safe of a Loblaw groceteria at 260 Dundas Street some time during the night. They lugged a heavy acetylene torch outfit to the store balcony and there, screened from sight of passers-by, they wrecked the safe without reaching the compartment, where $2,000 was deposited. When the store caught fire from the torch, the yeggs put out the blaze with bottled pop. Finger prints and a few tools were left behind as clues.

WARNER-PARAMOUNT MERGER

LOS ANGELES, Calif., Aug. 19 (C.P.)—The Examiner to-day said a merger of Warner Brothers Motion Picture Corporation with Paramount-Famous-Lasky would be completed within the week, and gave Jack L. Warner, west coast head of the former organization as its authority.

NO DUMPING OF IMMIGRANTS FROM BRITAIN THOMAS SAYS

Extension of Empire Trade One Purpose of His Visit.

AN OTTAWA GUEST.

OTTAWA, Aug. 19.—Conferences that may have a far-reaching effect on Canada's trade with the United Kingdom, in addition to causing readjustment of the Dominion's immigration policy to ensure a steady flow of migrants from the Motherland to Canada, will be held this week, it became known Saturday upon the arrival in the capital of Right Hon. J. H. Thomas, Lord Privy Seal and Minister of Employment in the British Cabinet. The Labor Leader and his wife and daughter are guests, during their stay in Ottawa, of their Excellencies the Viscount and Viscountess Willingdon, at Government House, and will be entertained also by Right Hon. W. L. Mackenzie King, Prime Minister, and the Government of Canada.

It was made clear in an interview with Mr. Thomas that the trade question occupies a foremost place in the purpose of his mission to Canada and is not dwarfed by the important problem of immigration. Mr. Thomas announced to the press representatives who interviewed him at Government House that he proposed to discuss with members of the Canadian Government every aspect of trade relations as they affect Great Britain and Canada, but he would endeavor to keep in mind that he was meeting a Dominion Government. "I do not propose to tell the Canadian people how to carry on their business. They know more about that than I do" he said.

Increased Coal Imports

Nothing was said about tariffs or preferences, nor were any details forthcoming as to the probable action to be taken to give a fillip to British and Candian trade. It is understood however that one of the matters to be discussed by Mr Thomas with Canadian Ministers will relate to the marketing in Canada of British coal in increasing quantities. Canada imports between fifty and sixty million dollar's worth of coal annualy, chiefly from the United States. British miners in large numbers are out of work, and one of the tasks of Mr. Thomas is to find employment for them. If the Canadian market could absorb more British anthracite and bituminous coal it would help the unemployment situation in Engand, Wales and Scotand. Already large quantities of British anthracite are being consumed in Montreal, and it is believed soft coal from the United Kingdom could be used in Ontario and Quebec more extensively without injuring the Canadian coal industry.

Not Dumping Immigrants

One thing especially Mr. Thomas desired to emphasize, Britain has not the slightest thought of attempting to solve her unemployment problem by dumping immigrants in Canada. He repudiated that notion most emphatically.

"The idea that we look upon migration as a solution of the unemployment problem is humbug," he

(Turn to Page 11, please.)

Montreal Bank Head Accepts New Position

MONTREAL, Aug. 19.—(Canadian Press). — Sir Frederick Williams-Taylor, general manager of the Bank of Montreal, has resigned to assume the position of vice-president of the bank, it was announced here yesterday. H. B. McKenzie, formerly assistant general manager, succeeds Sir Frederick as general manager.

The resignation will take effect on October 15, 1929.

MINOR CLASHES WITH RUSSIANS

Definits Report From the Manchurian Border To-day.

CHINESE LEADERS MEET.

PEIPING, Aug. 19.—(A.P.)—Definite reports of minor clashes between Russians and Chinese were received to-day from the Manchurian border, but there was no confirmation of official reports on Saturday that 10,000 Red army troops had invaded Manchuria.

Legation circles accept the latter report, which thus far has come only from Mukden, with great reserve pending definite confirmation.

CHINESE REINFORCEMENTS.

TOKYO, Aug. 19.—(A.P.)— Rengo news despatches from Mamchuli, Manchuria to-day said the first of the large Chinese reinforcement armies which are being rushed to the western Manchurian border had arrived there, equipped with machine guns.

A mukden despatch to the same agency said that Governor Chang Hsueh Liang had appointed General Wang Shu Chang commander of the Manchurian forces at present en route to the Siberian border and had summoned a military council to meet at Mukden.

Thugs Beat Aged Man Taking $20 Of Savings

TORONTO, Ont., August 18. — (C.P.) — William Gill, aged 72, was attacked by two thugs Saturday as he stood on the porch of his home. He was brutally beaten and robbed of $20. Gill is confined to his bed to-day with scalp wounds. The two men struck him with blunt instruments and robbed him. When he attempted to pursue them, one turned and struck him in the face.

CRIMINAL CONSPIRACY FOUND AMONG PLUMBERS OF WINDSOR BY LABOR DEPARTMENT OFFICER

Gordon Waldron, K.C., Urges Cancellation of A.B.C. Registration.

ILLEGAL PRACTICES.

WINDSOR, Ont., Aug. 19 (Canadian Press).—An interim report finding an alleged combine in Windsor and naming officers of the Amalgamated Builders' Council, both here and in Toronto, officers of the Windsor Plumbers' Union and local supply men as parties to a criminal conspiracy will be made immediately to the Minister of Labor by Gordon Waldron, K.C., Royal Commissioner investigating alleged boycotting practices by Ontario building trades.

A Tense Passage.

Waldron made this announcement midway in the session in Sandwich Court House this morning, following a tense passage, during which four Windsor wholesalers faced the Commissioner and promised that the practice of selling goods only to A.B.C. members will be abandoned.

The wholesalers appearing were: John Stuart, manager of J. T. Wing and Co.; S. M. Stewart, manager of G. G. McCough; O. P. Hamilton and N. B. Hood, Windsor manager of Crane's, Ltd. George B. Giles, who also appeared and was shown to have been independent of the Guild's action, drew commendation of the Commissioner.

John H. Hart, business agent of the Windsor local of the Plumbers' Union and C. E. Paddon, home chairman of the Plumbers' Guild, asserted their stand would be unchanged and that as far as they were concerned their practices would be continued.

Minister Asks For Report.

Waldron said in part:

"I have received a letter from the Minister of Labor asking me to make interim reports on this investigation, whenever, in my opinion, it is in the public interest to do so.

"I propose immediately to report to him that I find in Windsor that the A.B.C., co-operating with the Canadian Plumbing and Heating Guild and the Dominion Chamber of Credits and certain persons to be named are a combine within the meaning of the Combines Act.

"I will report that this combine has criminally and wrongfully carried on the practice limiting competition, raising prices and interfering with business and that it has been ruthless and merciless in this practice.

Part of the Combine

"I will report that among the persons discovered here taking part in this conspiracy are Messrs. Paddon, Hart, Belyea, Ward, White, Cooke, Burford, all managing officers on the A.B.C. In this city, are part of the combine and that Roy Belyea of Toronto, President of the A.B.C., has co-operated.

"And I will report that Louis M. Singer of Toronto has been party and privy to the conspiracy, although I am going to hold the report on Singer because of further disclosures to be made.

"I will report also that all the wholesalers with the exception of Giles have been privy to the combine.

"Criminally Liable"

"It is my opinion, apart from the Combines Investigation Act, that all of these persons are criminally liable under the Criminal Code. I will report also to the Minister that I believe that registration of the A.B.C. under the Trades Union Act was procured with fraudulent intent, with the intent to commit crime and that the A.B.C. has been operated ever since with that intention. And I will ask immediate cancellation of this registration, so that this protection may be withdrawn."

Beavis Freed on $10,000 Bail

Two Youthful Swiss Flying over Atlantic

Coolly Buying Sandwiches in Restaurant Daring Lads Hop Off at 1.30 A.M.

Depending On Single Motor.

LISBON, Portugal, Aug. 19.—(C. P.)—Two youthful Swiss aviators, Oscar Kaesar and Kurt Laescher, took of from Juncal, near here, at 7.30 a.m. (1.30 a.m. E.S.T.), in an attempt to make a westward crossing of the Atlantic to New York.

They considered it doubtful they could reach the American metropolis without refueling and planned to strike first for Halifax, probably stopping there for more petrol. It was their intention to fly by the Azores, not attempting to land but returning to Portugal if their fuel consumption was too heavy.

Using Single Motored Plane.

The plane was a Farman monoplane of French construction, bearing on its fuselage near its 230-horse power motor the name "Jungschweizerland," or "Young Switzerland." It was similar to that used by the Frenchmen Bailly and Reginensi, recently from Paris to Saigon, French Indoo China.

Preparing For Week in Spain.

The two aviators, with a third, Alfred Tschopp, flew here last Saturday from Le Bourget, France, stopping twice en route. Previously they had flown to Le Bourget from Zurich, Switzerland. The flight from Le Bourget with its two stops occupied two days, during which the flyers were not reported, leading to belief that they had come to disaster.

Work in Secret

They landed at Alberca aerodrome near here, with so little ostentation that it was two days later before Portuguese generally were acquainted either with their presence or their intention to begin here a trans-Atlantic flight attempt. They conducted their preparations for their flight in secret, refusing to talk about them, with the explanation that it would be better to do and then talk, than to tal kand not do.

Yesterday they let it be known to a few friends they had made here that they intended to begin their flight attempt this morning. At 3 a.m. they left their hotel and drove to Juncal, where they had moved their plane, and where their friend and mechanic, Tschopp, was waiting for them.

Buy Food in Restaurant

En route they stopped at a restaurant and bought food for their journey—a vacuum bottle filled with coffee, a quantity of milk, 15 sandwiches, some eggs and chocolate. They also have with them an apparatus to distil sea water.

Go via Azores to Halifax

The course laid out for themselves by the two Swiss flyers from Lisbon to Halifax, via Azores, was something in excess of 3,000 miles, of which about 950 miles represent the flight to Horta.

The flyers possibly are the youngest ever to attempt such a bold venture, Kaesar being 22 and Luescmer 21. Their plane had a load of 650 gallons of petrol. It carried besides a small pneumatic boat and rubber suits.

Neither of the two aviators had had much experience, both having made their debut in aviation in 1927.

Burns Hand On Exploding Light.

En route to the field Kaeser burnt his hand on a light which a Portuguese had given him and which burst prematurely, the aviator clasping his hand over it to extinguish it. He refused to have it treated but said he would treat it himself with oil as he flew.

The aviators received what they considered a favorable weather report from the meteorologists. It predicted clear weather and good winds to the Azores but fog beyond, especially around Newfoundland.

A long queue of motors followed the aviators to their taking-off place, through fields in which the wild bulls roared in protest at the untimely interruption of their ruminations.

Both Wear Rubber Suits.

Just before the start Schopp picked up a small piece of cork and presented it to the flyers, remarking jokingly that it might keep them afloat.

The airmen both donned safety rubber suits in which they were photographed before stepping into the plane.

SIGHTED BY STEAMER

LISBON, Portugal, Aug. 19 (C.P.)—A wireless message from a German steamer here this afternoon reported sighting the Swiss trans-Atlantic airplane "Young Switzerland" about 175 miles due west of Lisbon headed towards the West. The steamer, bound for Brazil from Oporto, did not give the time, but states the position as Latitude 38.48 north and Longitude 11.3 west.

In 1311 there were only 63 banks in the United States. Their capital was $43,600,000.

BALL PLAYERS IN ACCIDENT

Taxi Carrying Raybestos Team Home Crashes Into Toronto Car.

BARRY HAS INJURED KNEE.

A sedan, a coupe and a truck all figured in an accident that occurred on the Port Hope-Peterborough Highway about a mile and a half south of Baillieboro on Saturday night, with the greatest damage being done to the lighter cars.

The truck, owned by Norman Breckenridge of R. R. 2, Millbrook, it was stated by its owner, was standing in a lane with the lights out about to approach the highway, but waiting for the sedan, owned by Stinson's Taxi, which contained a car load of Raybestos ball players to pass, when F. O. Campbell, of Toronto, coming south saw the truck without the lights, but which he said was standing on the highway, and swerved to the east side of the road to avoid it, but nicked the front left fender of the truck and as he shot across the road he saw the other car approaching and tried to take the ditch to avoid a collision, but both cars met head on and ended up in the ditch on the left side of the road.

E. Berry, utility man on the Raybestos ball team, which was returning victorious from Port Hope, suffered an injured knee, while all the others escaped any injury.

Traffic Officer Hinchcliffe was in Peterborough at the time of the accident, when he received word of it, and made the trip in a record run of about nine minutes.

The cars that collided were badly damaged about the front, the front left wheel and fender of the coupe being torn off, while both front enders and the front part of the sedan were crushed. The truck showed no signs of the accident except for a slight dint in the fender.

News in Brief

(By Canadian Press)

68 HURT IN TRAIN WRECK.

COLUMBUS, Ohio, Aug. 19. (C.P.)—Sixty-nine passengers on a crowded Pennsylvania Railway train, No. 614, en route from Cleveland to Columbus, were injured, some of them seriously, yesterday, when five of the twelve coaches were derailed a few miles from Condit, in Delaware County.

DIES FROM INJURIES.

OSHAWA, August 19. — (C.P.) — Florence Fleming, 35, this city, died in a hospital yesterday from injuries received when struck by a motor car on Saturday night.

The car driven by William Welsh, struck the girl when she darted out from behind another machine and ran squarely into Welsh's car. The driver was not held.

PROMINENT CITIZEN DIES.

ST. CATHARINES, August 19, — (C.P.) — James M. Walker, 58, a prominent citizen of this city, died suddenly from heart trouble at his home to-day. He was keenly interested in civic affairs and had been a member of the city council for several years.

YOUTH CRUSHED UNDER TRUCK

PEMBROKE, August 19. (C.P.) — Lawrence Hoffman, aged 22, of Locksby, was instantly killed Saturday evening when he tumbled from a truck beneath the wheels of a trailer. An inquest was deemed unnecessary.

SCION OF MARLBOROUGH.

Randolph Churchill, 18-year-old son of Winston Churchill, who is with his father on a tour of Canada. The photograph was taken on his arrival in Toronto.

COMPLETION OF STREET PAVING

Proposed Work at C.P.R. Yards May Not Be Done.

MAYOR IS HOPEFUL.

The proposed improvement at the Canadian Pacific Railway yard to be made by paving the roadway and the continuation of Wolfe street leading east from Aylmer street to the depot may not be proceeded with according to reports received by The Examiner.

However Mayor Denne intimated that the project will be carried out as soon as the Canadian Pacific Railway and the city are agreed on the terms of the improvement. There is a possibility that the project will not be carried through this year but it is hoped by the city officials that this plan of much needed improvement will be carried out at the earliest moment.

It is understood that the C.P.R. have yet to agree with the city on the width of the roadway, the width according to an old agreement of Wolfe street and the bridge over the creek at this point.

But W. Lethaby, foreman of grading for the Warren Paving Company stated to The Examiner this morning that the plan as far as they were concerned had practically been dropped this year and Mr. Henderson, in the office of this company stated they expected to be finished up in Peterborough by the end of this week and to be able to move their equipment by that time.

Mesh Used Over Sewer

Paving operations were held up for about three weeks for the construction of a new sewer that was laid on Park street in front of the C.G.E. according to W. Lethaby, foreman of the grading for the Warren Pavnig Company. It was necessary for the workmen to start on the corners after they have been broken in order to widen the curves on the street to keep the gang employed while the sewer was being laid along Park street.

Precautions were taken by the paving company to prevent the roadway from settling after the sewer had been built. The road at this point was thoroughly soaked and reinforced by heavy wire mesh about 10 feet wide over the constructed sewer and then it was rolled and pounded in. This is the first time that this method of construction has been used in the city and it prevents any sinking of the road bed after the pavement has been laid.

FOREST FIRES CONTINUE SERIOUS THROUGH KENORA

Redditt Is Threatened As Blaze Creeps Closer To Small Town.

WINNIPEG, Man., Aug. 19 (Canadian Press).—Forest fire conditions continue serious in the Kenora, Ontario, district, according to reports received here to-day. North of Kenora several houses are threatened by the fires, which are being fanned by a strong south-easterly wind.

The most serious situation exists near Redditt, Ont., where a large force of fire fighters are battling the conflagrations, which are spreading rapidly through the brush and small timber. Near Kenora, fire fighters struggling all Sunday and last night have so far failed to bring the flames under control.

Fire caused by lightning is just the same as any other fire and can be extinguished in the same manner.

PETERBORO MAN DRIVER OF CAR IN FATAL CRASH

Inquest Into Death of Grace Scott To Be Held On Tuesday.

BIRTHDAY SATURDAY.

Girl Was Just 18 — Mother a Widow in Lindsay.

LINDSAY, August 19 (Special to The Examiner). — Vernon Beavis, of Peterborough, who was the driver of the automobile which figured in the tragedy on the Lindsay-Whitby Highway on Friday night, in which Miss Grace Scott, of this town, was killed, came before Police Magistrate Jordan on Saturday, and was given a preliminary hearing on the charge of negligence. The accused was represented by Mayor R. I. Moore. He was remanded until Friday, August 23, at 10 a.m., and was allowed his liberty on bail amounting to $10,000. Practically the entire amount was provided by local citizens.

Coroner Dr. Logan empanelled a jury on Saturday to inquire into the cause of the death of Miss Scott. The inquest was adjourned until Tuesday, August 20.

Birthday on Saturday.

Perhaps the saddest part of the whole affair is that Grace Scott would have been just 18 years old last Saturday. Her father, who was a conductor on the C.N.R. when it was the old Grand Trunk Railway, died ten years ago, and since then it has been a heavy load for the mother, whose maiden name was Mabel Hall, to support the family of five. Grace went to work as soon as she passed her entrance examinations in the Public School, and since then she has been contributing regularly to the support of the family.

She worked at the Olympia Tea Room for about two years, and her employer, Chris Tzolos, found her satisfactory in every way. About 8 months ago she accepted a position in the National Bakeries and has been there ever since. She was courteous to the customers, quick and hard working. The manager was deeply shocked when he heard the news, as Grace had worked until 6.30 on Friday night getting the shop ready for Saturday's business, and he had no thought that in a little over six hours from the time she left the shop she would be dead.

She is survived by five members of the family, her mother, Mrs. Mabel Scott, three brothers, Gordon 19, Eric 15, and Gregory 11, all of town, and one sister Hazel, 16, who is living at home. Grace was a faithful member of St. Mary's Church. Hazel, who was going to the Collegiate Institute, had been for some time employed by the Olympia Tea Room at nights and on Saturdays. Eric and Gregory were both attending the Separate School. Eric also worked on Saturdays at the Olympia. The oldest brother Gordon was up until a short time ago working for Lamantia's fruit store, but he has been unemployed for the last few weeks.

The funeral took place from the family residence, 11 Melbourne Street, this morning.

The car was removed to Fee's Garage in Lindsay at the order of Constable Wetherall. It is badly damaged. The left rear wheel is practically torn off, both sides are bent in, the top is twisted and every window in both sides of the car is broken.

TRUCK DRIVER HITS LABORER

Robert N. Graham Receives Serious Injuries When Struck Down By Vehicle.

DRIVER ARRESTED.

Alfred Marshall, 615 Union street, was arrested and charged with reckless driving in the police court this morning, as a result of an accident in Scott's coal yard at 8.10 a.m. to-day in which Robert M. Graham, 115 Robinson street, received serious injuries. Marshall elected summary trial, but did not plead. Bail was fixed at one surety of $100.

Graham was attended by Dr. Baker and it was found that his injuries included a shoulder out of place and a strained spinal nerve, which paralyses his right arm.

Marshall, who drives one of B. E. Strand's trucks, drove through the lane at Scott's coal yard, and knocked down Graham, who is employed there. Graham was carrying a screen and walked into the path of the truck, which struck him forcefully on

(Turn to Page 12, please.)

Russian Bombs Kill Chinese

SENATE FINANCE COMMITTEE ENDS WORK OF ALTERING THE HAWLEY TARIFF BILL

Changes Both To Advantage and Disadvantage of Canadian Exporters.

CREAM RATE HIGHER.

Greatest Change In Woods Schedule, Shingles, Logs and Lumber On Free List.

(By Kenneth Clark, Canadian Press Staff Writer)

WASHINTON, D.C., Aug. 19.—The Senate Finance Committee has altered the Hawley Tariff Bill, both to the advantage and disadvantage of Canadian exporters. After a month's labor, Chairman Reed Smoot and his fellow committeemen have concluded their revision of the provisions of the bill with the exception of the administrative sections and will present to the Senate a bill which in its effect on Canadian export trade will not be dissimilar to that brought down in the House by the Ways and Means Committee. The greatest change is in the woods schedule—shingles, logs and lumber, with the exception of maple flooring, being restored to the free list. A Canadian trade of about $8,000,00 a year is affected by this provision.

On the other hand, the committee raised the rates on cream, on maple sugar and live poultry, and maintained House rates on cattle, hides, beef, milk, cheese, flaxseed, clover, potatoes and other commodities, slightly lowering some of the rates on fish.

On the whole the original estimate of the value of Canadian trade affected by the proposed changes in the United States tariff stands at from $80,000,000 to $100,000,000.

Outstanding Changes

The outstanding changes, an examination of the schedule shows, are:

Cattle—1929 trade value, $13,906,540. The weight standard changed from 1,000 to 800 pounds and the rate changed as under weight from 1½ cents a pound to 2 cents, over weight, 2 cents to 2½ cents.

Beef—$6,604,000—Increased 3 to 6 cents a pound.

Hides—$9,244,000—Transferred from free list to 10 per cent. ad valorem.

Leather—$7,091,000 — Transferred from free list to 10 to 20 per cent. ad valorem.

Flaxseed — $5,740,000 — Increased from 40 cents a bushel to 63 cents.

Cheese—$1,869,000—Increased from 5 cents a pound to 8.

Cream—$5,225,000—30 cents to 56 3-5 cents.

Increase on a score of Canadian products from 20 per cent. to 100 per cent. Commodities such as cream and hides find their only market in the United States.

Pure ocean water has a clear blue color because salt water does not absorb the blue rays of sunlight as it does the red rays. The blueness of sea water depends largely upon its saltiness.

Summer Cottage Has Disappeared

LINDSAY, Aug. 19.—If anyone in this district should happen to come across a stray summer cottage, they are asked to communicate with Mr. E. C. H. Tisdale, of Beaverton. Mr. Tisdale had been away on a two months' trip to the Pacific and had not occupied the cottage, which was situated on Point Mara, Lake Simcoe, during the summer. On his return he found that a number of posts was the only evidence of the cottage's former existence. The police of the district are working on the mystery.

CHINESE RUSH GUNS TO FRONT IN MANCHURIA

Officers Inspect Defenses On China's Western Lines.

SABOTAGE REPORTED.

Russians Attempt To Blow Up Railway Bridge.

TOKIO, August 19.—A Rengo News Agency despatch from Manchuli, Manchuria, on Sunday said that the vanguard of expected Chinese reinforcements had arrived with machine guns and field guns. One of the chief lieutenants of Governor Chang Hsueh-Liang has arrived to inspect the defences of this western outpost. Work on this sector of the border is being directed from Mukden by direct radio contact.

Another despatch from Harbin to the same agency said that three were killed when the engineers' quarters near the railway station there, were bombed. Chinese alleged that it was the work of Russians carrying on sabotage. The Chinese also reported that a man was killed by guards when he attempted to dynamite the Sungari Bridge, near Harbin, early yesterday morning.

Russian sources at Harbin said that German Consul Stobbe, who is looking after Soviet interests, found when he visited a detention camp near Harbin that the only rations were raw tomatoes and that many of the women prisoners were ill.

A REAL OLD TIMER

An old viola, with carved head of Euterpe, reposes in Royal Ontario Museum, Toronto, probably the oldest instrument of its kind on the continent. In 1878 at Philadelphia Exposition it received award for oldest instrument exhibited. Speculation as to its origin has never died

COLLEGIATE INSTITUTE MIDDLE SCHOOL EXAMINATION RESULTS

CAMPBELLFORD, August 19 (Examiner Staff Correspondence).—The following are the Middle School results of the Campbellford High School. The result of each candidate is indicated by papers as follows:

First Class Honors (75-00).... I
Second Class Honors (66-74).. II
Third Class Honors (60-65)...III
Credit (50-59) C

The names are arranged alphabetically:

Allen, Emma—Comp. C; Alg. I; Geom. C; Phys. I; Lat. Comp. III; Fr. Au. C.; French Comp. 11.
Anderson, Stewart—Can. Hist. C
Baker, Morley—Lit C; Geom I.
Bibby, Madeline—Alg. II; Geom. II; Phys. I.
Bowie, Lillian—Comp. III; Lit. III; Can. Hist. I; Anc. Hist. I; Alg. II; Phys. II.
Brennan, William—Anc. Hist. III; Phys. II; Chem. I.
Butler, Mary—Geom. III; Phys. II; Chem. III.
Bygott, Isabelle—Comp. 3; Geom. C.
Bygott, John—Alg. I; Phys. III.
Cameron, Jean—Comp. II; Lit. II; Can. His. I; Alg. I; Geom. C; Phys. II.
Clark, Helen—Comp. II; Lit. III; Can. Hist. I; Alg. I; Geom. III; Phys. I.
Cock, Margaret—Anc. Hist. I; Chem. II; Lat. Au. III; Lat. Comp. C; Fr. Au. C; Fr. Comp. II.
Collinson, Hyacinthe—Anc. Hist. I; Chem. I; Lat. Au. I; Latin Comp. I; Fr. Au. I; Fr. Comp. 1.
Connor, Elsie—Comp. III; Lit. C; Can. Hist. III; Alg. 1; Geom. C; Phys. II.
Craighead, William—Can. Hist. II; Alg. I; Geom. C; Phys. I.
Crosson, Kathleen—Lat. Au. C; Lat. Comp. C.
Crosson, Bernard—Can. Hist. C.
Davidson, Georgie—Can. Hist. II.; Anc. Hist. C; Alg. C.
Donald, Miller—Can. Hist. II.; Anc. Hist. III.; Alg. I.; Geom. C; Phys. I.; Chem. II.
Farrell, Marjorie—Can. Hist. C; Anc. Hist. II.; Geom. III.; Chem. C; Lat. Au. C; Lat. Comp. C; Fr. Au. II.; Fr. Comp. III.
Fowlds, Harry—Geom. III.
Gillespie, Helen—Lat. Auth. C; Lat. Comp. C; Fr. Au. C; Fr. Comp. C.
Henson, Dorothy—Anc. Hist. I; Chem. C; Lat. Auth. C; Lat. Comp. C; Fr. Auth. C; Fr. Comp. C.
Hutcheon, Malcolm—Comp. III; Lit. II; Can. Hist. I; Alg. I; Geom. C; Phys. I.
Innes, Esther—Geom. III.
Irwin, Grace—Anc. Hist. III; Geom. C; Chem. C;; Lat. Auth. II; Lat. Comp. III; Fr. Auth. III; Fr. Comp. II.
Jeffs, Irene—Comp. C; Lit. C; Can. Hist. C; Alg. II; Phys. C.
Johnson, Dorothy—Comp. III; Lit. C; Can. Hist. II.
Kerr, Dorothy—Comp. C; Lit. II; Can. Hist. C; Alg. C.
Leggett, Earl—Lit. C; Anc. Hist. I; Alg. I; Phys. I; Lat. Auth. C; Fr. Comp. II.
Linton, Franklin—Alg. C; Phys. III.
Linton, Muriel—Lit. C; Can. Hist. II; Alg. III; Phys. II.
Lynch, Helen—Comp. III; Lit. C; Can. Hist. II; Alg. C; Geom. C; Phys. C; Fr. Auth. C; Fr. Comp. II.
McElvoy, Irene; Comp. III; Lit. C; Can. Hist. II; Alg. II; Geom. III; Phys C.
McFarlane, Malcolm—Anc. Hist. II; Alg. I; Phys. I.
McGregor, Robert—Phys. II.
McKelvie, Eva—Comp. III; Lit. III; Can. Hist. III; Alg. I; Geom. C; Phys. C.
Meyers, Donald—Comp. C; Lit C; Can. Hist. C; Alg. C; Geom. C; Phys. II.
Montgomery, Dalmas—Comp. C;; Lit. C; Can. Hist. III; Alg. I; Geom. III; Phys. III.
Nelson, Jean—Can. Hist. II; Chem. I; Fr. Auth. C; Fr. Comp. II.
Nelson, William—Comp. C; Can. Hist. II; Alg. II; Geom. C; Phys. III.
Osborne George—Can. Hist. III; Geom. 1.
O'Shea, Angella—Comp C; Lit. C; Can. Hist. I; Anc. Hist. II; Alg. I; Geom. C; Phys. II; Chem. II.
Pickens, Helen—Can. Hist. I; Anc. Hist. I; Geom. C; Chem. III.
Pickens, Mary—Comp. III; Lit. C; Can. Hist. I; Phys. C.
Poulton, Robert—Comp. C; Anc. Hist. C; Chem. C.
Rannie, Doris—Comp. III; Lit. C; Can. Hist. C; Alg. C.
Richards, Edith—Fr. Comp. C.
Riendeau, Joy—Comp. C; Can. Hist. III; Phys. C.
Scott, Lorne—Comp. II; Lit. C.; Can. Hist. I; Alg. I; Geom. III; Phys. I.
Stillman, Edna Lit. C.; Anc. Hist. I; Geom. C. Chem. C.
Sullivan, Marcella—Comp. III; Can. Hist. III; Alg. C.; Phys. C.
Thomas, Helen—Comp. III; Can. Hist. III; Alg. II; Phys. II; Chem. III.
Thomas, Muriel— Anc. Hist. I; Chem. I; Lat. Auth. III; Lat. Comp. II; Fr. Auth. II; Fr. Comp. I.
Townsend, Ruby—Comp. C, Lit. C; Can. Hist. I; Geom. II; Phys. II; Alg. I.
Waddell, Magie —Can. Hist. I; Phys. II.
Wilson, Reta—Comp. C; Can. Hist. I; Chem. C; Lat. Auth. III; Lat. Comp. C; Fr. Comp. III.
Wilson, Zetta —Anc. Hist. I; Chem. II; Lat. Auth. III; Lat Comp. I; Fr. Auth. C; Fr. Comp II.

TWO PRISONERS ESCAPE CELLS

Wrap Jail Governor in Blanket, Rob Him of Revolver and Keys.

POSSE SCOURS COUNTRY.

MILTON, Ont., Aug. 19 (Canadian Press).—A prisoner awaiting trial and one about to start for the penitentiary to serve two years, escaped from the Halton County Jail last night after assaulting the jail governor who had been called to their cell.

Governor McGibbon was informed the two men were ill and entered the cell to question them. A blanket was thrown over his head and he was knocked to the floor. His keys were taken and the prisoners locked him in the cell, robbed his office of a revolver and escaped.

The jail governor raised the alarm and pursuit was begun within a few minutes, but late last night a posse still scoured the countryside without trace of the men.

Joseph McCann, Toronto, about to be removed to Portsmouth Penitentiary to serve a two-year sentence for a serious offence against a Georgetown, Ont., girl, and William King, Bowmanville, Ont., awaiting trial on a serious offence, were the prisoners who escaped. Both are 23 years of age.

Exports from the port of New York in 1927 totaled 10,461,159 long tons of cargo.

CENTENARIAN RECALLS LIFE OF EARLY DAYS IN MARMORA

Joshua Anderson Recalls Industrial Life of Village Over Eighty Years Ago.

INTERESTING EVENTS.

(Examiner Correspondence.)

MARMORA, August 19. — To have vivid recollections of the industrial life of Marmora over eighty years ago, is not the lot of any of its present residents, yet there is one man not far removed from the picturesque little village who can make this his claim. He is one of whom much has been written in The Examiner since he passed the century mark four years ago. He is known as Joshua Anderson of Anderson's Island, a few miles southwest of Stirling. It is the delightful experience to many to clasp the hand of a centenarian, and where faculties have been preserved, to delve into a past divided by more than three score years and ten with one so distinguished, when such had not been the experience of The Examiner representative before, the interview proved the more intensely interesting in the case of Joshua Anderson.

To look at this wonderfully preserved man without being apprised of his age, one would imagine that he was only eighty at the most. His complexion is remarkable, and when no wrinkles can be detected upon his brow, you are ready to accept his statement that he was never scared in all his life of one hundred and three summers.

One of the earlies things he can remember in his life's experience was the utterance of King George IV's name by himself and playfellows when he was quite a small boy.

Interesting Reminiscences.

In the fall of 1847, he went from his home in Sidney Township to work at Marmora, staying at "The Works," as it was then named, for eight months. His reminiscences of Marmora are of real interest to descendants of the earliest settlers.

Hunter Hays, who established the Works, he describes as a man of large build. He had a son named Thomas. After the Works had lain idle for 24 years a Mr. Van Ormond took them over. Joshua Anderson came to Marmora about the same time, being engaged to chop cordwood for the large charcoal pits. Lyman Hall was foreman and Henry Jones the fireman, while another workman is remembered in the person of one Sam Defue. For their labor choppers

(Turn to Page 6, Please).

RECALLS EARLY DAYS.

JOSHUA ANDERSON.

Aged centenarian residing near Stirling, who has vivid recollections of the village life of Marmora over eighty years ago.

Self-extinguishing Cigarette Invented; Scientists Also Make Fireproof Match

WASHINGTON, Aug. 20 — A self-extinguishing cigarette and a fireproof match now are on the horizon of science.

At the request of Representative Edith Nourse Rogers of Massachusetts scientists at the Bureau of Standards, in a six-month test of nine popular brands, have evolved a "safety cigarette." Its fire-protection factor lies in an inch-long cork tip, lined with water-glass within a half-inch of its head.

Tossed aside as a fag-end, the self-extinguishing cigarette was found in tests to go out quickly enough to reduce the fire hazard some 90 per cent, as compared with the untreated cigarette. Possibility of accidental fires were reduced approximately one-third by the fireproofed matches.

Recognising human habits as an important factor, scientists discarded cigarette stubs in highways, by-ways, and building corridors. By scientific measurements, they learned that a one and one-quarter inch cigarette stub is the one most frequently discarded, and that two-thirds of the smokers will toss aside a stub between one and one and one-half inches long. The long cigarette is seldom discarded except at entrance of buildings, where it hits pavement and does no damage.

Laboratory experiments showed that cigarettes, taking into consideration total national consumption, had a 40 to 1 fire hazard as compared to cigars.

The scientists, therefore, concentrated on the last inch of the cigarette.

Two thousand matches, including all varieties in common use, were ignited in the tests. It was learned that five seconds is the time most frequently taken for lighting cigarettes, ten seconds for cigars and pipes. The scientists then computed the percentage of water-glassing with the greatest safety factor while retaining the fiery usefulness of the match.

stop at the sign of The RED INDIAN

Stop for gasoline . . . stop for oil . . . stop for service! ¶ At all Red Indian stations you will find quick, courteous attendants . . . spick and span rest rooms . . . a full supply of the famous McColl-Frontenac products. These products, Cyclo Gas (No Knock) Motor Fuel . . . Red Indian Motor Oil . . . and Marathon Hi-test Gasoline have already gained tremendous public favour and are still winning new friends daily. ¶ Try McColl-Frontenac products in *your* car. Drive in at the sign of the Red Indian to-day!

30 - 200

McCOLL-FRONTENAC

McCOLL-FRONTENAC OIL COMPANY LIMITED

Offices and Plants at Winnipeg, Regina, Calgary, Vancouver, Toronto, and Montreal
Distribution Warehouses at other convenient points

Neighborly Notes

Please phone items to 1600 or 1601

Mrs. H. G. Swanson and daughter Jean, of Parry Sound, are visiting friends in the city.

• • •

Among those who entertained last week for Miss Genevieve McCarthy, whose marriage took place on Saturday morning, were: Mr. and Mrs. H. C. Scotheran, Mrs. C. D. Hewett, Mrs. Herbert W. Young. Miss Genevieve Sullivan, Miss Kathleen O'Connell of Stoney Lake, and Miss Helen Thompson, Chemong Park.

• • •

Mrs. William Gamble, accompanied by her children, Ethel and Robert, left on Sunday on a motor trip to New York, Atlantic City and Philadelphia.

• • •

Mr. Jacob Low, who for the past two years has been articled with Mr. Joseph Wearing, has left for Toronto, where he will attend Osgoode Hall.

• • •

Master Christy Mason, 470 Bolivar Street, has returned home after spending two weeks' pleasant vacation at Camp Skookum.

• • •

Mr. G. R. McCrae, 793 Water Street, is celebrating a birthday today with his son, Mr. H. W. McCrae, Scarboro Road, Toronto.

• • •

Mrs. Alexander Fairbairn, of Smith Township, has returned home after spending a few days with her son, Mr. Gordon Fairbairn, of Otonabee.

• • •

Rev. Mr. Thornley and family are holidaying at "Carnarvon," Haliburton.

• • •

Messrs. J. J. Duffus and James J. Hickey left on Saturday for Milwaukee to attend the supreme convention of the Knights of Columbus.

• • •

Mr. S. S. Westgale, V.S., and family, of Grafton, N.D., visited Mrs. Westgale's parents, Mr. and Mrs. J. H. Bettes, 14 Murray Street, after attending the V.S. convention held in Detroit. They left for home to-day, going via the north shore of Georgian Bay.

• • •

A family re-union of the George Wheeler family was held during the week-end at the home of Mr. and Mrs. William Robertson, near Chemong, when their daughter, Mrs. Robertson, entertained for the re-union.

• • •

Mr. and Mrs. William Wheeler and four childdren, of Sidney, near Belleville, were the guests of Mr. and Mrs. George Wheeler, over the week-end. They returned to their home last evening.

• • •

Mrs. George Ball, of Leskard, returned home on Saturday after spending the week with Mrs. R. White, of Lakefield, and her niece, Mrs. D. White, Mark street.

• • •

Mrs. W. J. Paris, of Richmond Hill, is the guest of her son-in-law, and daughter, Mr. and Mrs. W. S. Battersby, of Otonabee.

• • •

Mr. and Mrs. Percy Oak and baby Walter, of Toronto, were week-end guests of Mrs Oak's parents, Mr. and Mrs. J. Bettes, of Lock street.

• • •

Mr. and Mrs. F. McCullough and daughters, Hazel and Gertrude, of Kingston, were week-end visitors to the city for the marriage of their daughter, Violet, to Mr. Thomas Hewitt, which took place in St. George's Church on Saturday.

• • •

Mr. Wesley Bettes, of Toronto, spent the week-end at the home of his parents, Mr. and Mrs. J. Bettes, Lock street.

• • •

Mr. and Mrs. H. R. H. Kenner and family, have returned from a month's trip to Wasaga Beach, Georgian Bay.

• • •

Miss Blanche Thompson was hostess last week at a miscellaneous shower given in honor of her sister, Margaret, the shower being held at the home of her grandmother, Mrs. Mary Trevor, 271 Westcott street. The rooms were beautifully decorated with pink and white. Games and Mrs. Bennett's brother, Mr. Thomas refreshments were served. The bride-elect received many pretty and useful gifts.

• • •

The Misses Mary Margaret and Viola Jean Sexsmith, of 276 Thomas street, are holidaying with their uncle, Mr. J. A. Sexsmith, of Havelock.

• • •

Mrs. A. E. Barrie and son Roger, 635 Water street, have returned home after visiting relatives in Lindsay.

• • •

Mr. and Mrs. R. A. Heath and two children, Gloria and Kenneth, of Windsor, Ont., are spending two weeks' vacation in this city and at Arden, Ont.

• • •

Mr. and Mrs. Bennett and daughters, Irene and Ida May, of Georgetown, Ont., attended the wedding of Mrs. Bennet's brother, Mr. Thomas Hewitt and Miss Violet McCullough, which took place on Saturday afternoon at St. George's Church.

• • •

The Misses Marion and "Ted" Cheverill, of Oshawa, spent the week-end with their parents, Mr. and Mrs. C. H. Cheverill, Stewart street.

• • •

Mr. and Mrs. T. Skinner, Park street, spent Sunday with Mr. and Mrs. W. B. Miller at their cottage at Chemong.

• • •

Mr. Gordon Wainwright, of Park street, returned home on Saturday, after spending a week in Ottawa.

• • •

Miss Ada Genge spent the week-end in Oshawa, the guest of her brother, Mr. and Mrs. Dick Genge.

• • •

Miss Winnifred Bethune is spending her vacation with Mr. and Mrs. D. Genge, of Oshawa.

Parisian Foibles

Tiny pleats characterise this chemise and knicker combination which is to be found in the Lucille collection.

TINY PLEATS ARE TRIM FRENCH LINGERIE.

By Lucille.

You will observe in this chemise and knicker combination, I have absolutely discarded the now passe drawn ribbons and elastic. French lingerie no longer gives place to the fussy ribbons about the tops of slips or chemises, nor to the unhealthful tight elastic sewn into the waist of pantaloons or knickers. Pleats, that most essential of French trimmings have been profusely laid into the little knickers of triple voile; and they have been sewn in front and back of the chemise. Four tiny blue shamrocks are embroidered on each side of the knickers, and six on the bodice of the chemise.

Just Between Us Women

A daily chat with Examiner neighbors conducted by Anne Wilcox

I WAS STRUCK the other day by a phrase used by "Lucinda" in a letter to the neighbors.

• • • • • •

"Work is not a curse, but a blessing," she said, "yet many spend a good deal of time pitying themselves because they have to toil."

• • • • • •

The very fact that "Lucinda" is right in her assertion is an indictment we should not lightly pass over. Many women spend most of their time in self-pity because of their hard lot.

• • • • • •

And yet, hundreds and thousands are in worse shape financially and physically than they. No one knows just how hard life many treat ons of the human race, because no one has ever reached the depths to which hard life can drive.

• • • • • •

Each of us thinks life is pretty difficult. It may be, according to our standards. But how about our sisters?

• • • • • •

It seems to me that we need a standard, "Lucinda"—something to which we can appeal when we get into the frame of mind where everything seems against us.

• • • • • •

After all, cost doesn't count—it's what is made out of the cost that is important.

• • • • • •

And, neighbors, that applies to every phase of life.

• • • • • •

Time does not count; hard work does not count; infinite pains and care and love and loyalty are not to e interred as useless extravagances if profit is made in them.

• • • • • •

Is time extravagantly spent when it reaps returns in the form of happiness given others?

• • • • • •

Is work really hard and tiring when its fruits make others happy?

• • • • • •

Isn't it worth while to take pains that our loved ones may be satisfied?

• • • • • •

What woman of us would deny care and love to those for whom we care and whom we love? Even if it were ever so asurd from a material viewpoint we women would continue to love and care.

• • • • • •

And loyalty! It's a tradition of our sex that we should be loyal—even to failures. Women have sacrificed themselves through the ages, rather than be disloyal to their mates—and will continue.

• • • • • •

But—since our yearning hearts are satisfied with the adoration and approbation of our mates, what matter the sacrifice?

• • • • • •

It is our nature to console instead of scold when hubby makes a mistake. It would be easier to be cheap and raise cain. But we are women and natural consolers.

• • • • • •

It's rough on women, of course. The cheaper course is easier. But after all, cost doesn't count. It's what is made out of the cost that is important.

• • • • • •

And we have cradled the human race; we have raised a generation of super-men; and the future alone knows what we shall give to the years to come.

• • • • • •

Such is our glory. In order to realize it to its fulness we must forget self-pity, and, as "Lucinda" says, advance cheerfully toward our destiny.

• • • • • •

At the end of the rocky road, who knows—a rose may be found?

BACKLESS FROCKS.

Tennis and golf both prefer the low backline for their necks' cut. One white silk pique frock has its back cut very low and rounding and its front rounding but not so low. They are laced together on the shoulder and the strings tied in bows.

CURTAIN PINS.

Pinch clothespins, or those called "patent clothespins" are excellent savers for window curtains when kept attached to drapes and used to pin back glass curtains each night.

COLORED SHOES.

Colored shoes for summer are so universal now as to be novelties no longer. Many staple oxfords, sandals and pumps are made in navy blue, green, purple and soft reds now. Evening slippers of white are dyed to match every color in the world.

EMBRACES MOSLEM FAITH

Lord Headley, once offered throne of Albania, who embraced Moslem faith in 1913, now president of British Moslem Society, has re-married a third time. He is shown here with his bride, formerly the widow of Major Lindsay Bashford. Lord Headley's Moslem name is Saitaraman Sheik Rhamvatulla Farooq.

FASHION SERVICE

2873

By Annebelle Worthington.

The tweed ensemble is just the thing for vacation, travel, the business woman, and all Fall wear.

It adds variety to wardrobe, for the coat can be worn so nicely with separate dresses. Two or three different blouses is another means of providing smart change.

The blouse that accompanies Style No. 2873 is gathered into a hipband, so can be worn as overblouse or tuck-in. It has V-shape neck trimmed with applied bands and tie. It has dart-fitted set-in sleeves. It is in flattering eggshell shade which blends so harmoniously with the beige and brown tones of tweed.

The skirt is pressed into all-around box-plaits and attached to camisole bodice. The straightline coat in smart-seven-eighth length is under-faced at front and rolled with collar into revers Belt shows new high waistline, and is concealed at sides by huge patch pockets.

This attractive three-piece ensemble comes in sizes 16, 18 years, 36, 38, 40 and 42 inches bust.

Lacquer-red sued finished cloth with matching shade silk crepe blouse in ultra-new. Violet-mauve tweed with satin crepe blouse in mauve shade is chic. Bottle green broadcloth with eggshell blouse is advanced Fall note.

Pattern price 15 cents. Be sure to fill in size of pattern. Address Pattern Department. The large Fashion Magazine is 15 cents, but only 10 cents when ordered with a pattern.

The Examiner:
Please order for me:—
Pattern Number.....
Size .....
My Name.....
Address .....
.....
I enclose 15c in payment.
Allow ten days for return

THAT BODY OF YOURS

By James W. Barton, M.D.

INTESTINES.

Some years ago during an outbreak of dysentery in China, test barium meals were given and X-ray pictures taken as the barium meal was passing through the intestine.

It was found that the patients that had taken the barium meal recovered, and naturally this was thought to be due to the X-rays.

However, when the X-rays alone were used there were not the recoveries that were expected, and then it was realized that it was the barium meal that cleared the intestine of the offending organizms and the products of these organisms.

In India the same thing happened and when the research men had no barium left, they went into the hills and found a pure form of clay which they used in curing dysentary, with the same satisfactory results as had been obtained by the use of barium.

Physicians who have sent their patients to have an X-ray series made of the intestine and have received a report that there was no organic condition—no ulcer, nor cancer—have some times wondered why these patients have not returned for further treatment or advice.

Sometimes in fact they have been of the opinion that their patients have gone elsewhere for advice and treatment.

What has really happened?

The barium is passing through the intestine has has actually cleaned away organisms, waste material, and the coating that sometimes collects on the lining of last part of large intestine.

With the removal of these conditions they feel so much brigher and clearer headed, that for a considerable time they do not feel the need of consulting a doctor.

However, only barium sulphate as obtained personally by your physician for you, should be used, as other salts of barium are extremely poisonous.

But the idea of a "mechanical" cleansing of the intestine in this thorough manner is worth the consideration of all patients with intestinal symptoms.

MAKE LINGERIE LOOK LIKE NEW use Dytint BIG BOX 10 C. THE NEW and BETTER TINT

SOCIAL EVENING.

Successful Affair Conducted Under Auspies of Vimy Ridge No .244.

The members of Vimy Ridge No. 244 held a very successful mock lawn social in Victoria Hall Friday evening. The hall was gaily decorated with bunting and strings of pennants, and booths were arranged around the hall where home-made cooking, ice cream, soft drinks, hot dogs, candy were sold and also a very popullair booth designed as the country store where everything from flowers to soup was sold.

The booths were attractively decorated with bunting, colored crepe paper and flowers.

In an alcove, heavily curtained a richly adorned fortune-teller predicted the future, wealth, health and happiness of many youthful visitors as well as older people.

During the evening a ham donated by Mr. Jones of A. and P. store was drawn for the lucky ticket drawn by Mr. Jones being No. 101 and held by Mr. Charles Kennedy.

Carpet-ball was played in the lodge room when fifty members of All Saints' Club played the juvenile lodge. The juveniles won out. Mrs. F. Millard was in charge of this part of the program.

A splendid concert was presented by the harmonica band under the direction of F. Ball and composed of F. Ball, W. Neck, Frank Clark (banjo), J. Wilson, W. Wilson, F. Hessman. E. Rose with Mrs. Rose at the piano.

A very interesting camping sketch was put on with tent among the pines, camp-fire and all the other paraphernalia of out-door life, with boys clustering around the fire in the moonlight, singing and playing many old familiar favourites.

At ten o'clock dancing began with Moncriefs' "Haymakers" providing excellent music. Mrs. Childerhouse was general convenor of arrangements with a committee composed of Mrs. L. Campbell, Mrs. E. Brown, Mrs. G. Foster, Mrs. R. Wright, Mrs. A. Elliott, Mrs. Thorn and Mrs. Roy Pilling.

The country store was in charge of Mrs. G. Foster. Home-made cooking, Mrs. R. Wright, Mrs. A. Elliott; candy, Mrs. Bradley, Mrs. Pearson; hot-dogs, Misses Jessie Gregory; Jean Thorn, Tilly Hann; ice cream, Misses E. A. Allhouse. M. W. Whatley; fortune-telling booth, Mrs. Reginald Farthing. Al Spencley acted as auctioneer, disposing of all the goods in the country store before the close of the evening.

Theodore Roosevelt, at 43, was the youngest man to ever be President of the United States.

OUR CHILDREN

By Angelo Patri

THE REASONING CHILD.

Some folk think that little children are not reasoning creatures and those folk are making a mistake, as they learn, sooner or later.

"Here comes Mary Jane. Now Harry you sit right here so she can't ask any questions about Aunt Carrie. Sit right here until she goes."

"Yes'm."

Soon afterward another friend was calling and the two ladies had much to say that was not for the ears of the little pitcher.

"Run along and play with Buster, dear. Take your new ball."

"Buster went out, mother. And anyway, my new ball has to be blown up. And I don't want to go out."

"Oh, yes you do. The air is good for you. You don't want to be in the house with two ladies. Go along and play."

"I think I'd better stay, mother, so she can't ask you anything about Aunt Carrie. Like I did yester—"

"Harry. You hear me? Go right out and don't come back until I call you."

Harry was remembering past experiences and reasoning from them but his mother thought him a most unreasoning child. He ought to have known better than to speak like that right before Mrs. Clars.

Children have not achieved the social powers of adults. They cannot know that it is quite all right to speak at one time and all wrong at another though the two occasions appear to be the same. They cannot know that it is safe to stay in the room one time and very unsafe the next. But, they reason. And when things happen to forcethem to know that people and things and occasions are very contradictory and uncertain they charge most of the uncertainty, which they fear greatly, to the one closest in relationship to them—usually mother. They lose confidence in her, a tragedy for both.

If often happens that a mother grieves because her adolescent son or daughter does not confide in her, tells her nothing about what is going on. Usually the reason lies away back in the early days when the child reasoned from a plain experience and discovered he had the wrong answer.

It is best always to deal frankly with children. If the situation does not permit of frankness, keep them out of it altogether. Do not use them as screens and shields or social buffers. When they ask a question as truthfully, as fully, as clearly as you can so that the child learns to depend upon your word.

When a child comes to you in perplexity, or with a childish problem, listen and give your best thought to him. Try to know that he has not your adult power to sift and compare and judge. But remember he reasons from the beginning and act accordingly.

(Copyright, 1929, by the Bell Syn., Inc.)

STOMACH PAINS?

Get Rid of Them Permanently With "Fruit-a-tives."

"Fruit-a-tives" will rid you of gas flatulence, or pain after eating, and make life worth living again. Mrs. Annie Glover Ottawa, writes:

"A sufferer from indigestion, constipation, dreadful stomach pains, I tried 'Fruit-a-tives.' Soon these ills were a thing of the past."

"Fruit-a-tives" acts naturally on the system. Gently and quickly it strengthens the whole digestive tract. It awakens liver, bowels and kidneys, soothes the stomach. Get a 25c or 50c box at your druggist's to-day. End digestive troubles.

Keeps Feet Comfortable

During the Hot Weather

British Army Foot Powder

dusted into the shoes each morning hardens tender feet and keeps them cool, it controls excessive perspiration and destroys all foot odors.

25 CENTS

Bond's Drug Store

Cor. Hunter and George Sts.

Household Help Free Service

Anne Wilcox, c/o Examiner, Peterborough.

Please send me the helps which I have checked below. I enclose a two-cent stamp to cover postage.

Name.....

Address.....

.....

Check here the helps you desire:
Child's poke hat ( ) Play Shorts ( ) Circular Apron ( ) Spanish Costume ( ) Vestee with Jabot Front ( ) New step-in ( ) Fancy Trimming Stitches ( ) Italian Quilting ( ) Wool and velvet trimming ( ) New corduroy beret ( ) Fringe trimming ( ) Mob cap ( ) Bib collar ( )

THIS SERVICE IS FREE—AND BY RETURN MAIL.

I've forgotten I ever had any nerves

World's Greatest Sports Spectacle, Fourth Wrigley Marathon Swim in two events.
Friday, Aug. 23rd, for Women. Wednesday, Aug 28th, for Men (and Winners of Women's Race).
Canadian National Exhibition, Toronto, Ontario

The business girl often finds the strain of work a severe tax on her nervous energy. Fatigue comes quickly—inability to concentrate.

Many office workers—men as well as women—now regularly use WRIGLEY'S to relieve nervous tension. Your doctor will tell you how the act of chewing relaxes and soothes strained nerves, and how the healthful cleansing action of Wrigley's refreshes and tones you up all round.

Wrigley's also aids digestion, cleanses the teeth, removes the last traces of eating or smoking.

No other sweet does so much or costs so little.

WRIGLEY'S

Spearmint—Double Mint—Juicy Fruit—and P. K. Sugar Coated

after every meal

CJ-10

JUST ARRIVED!

Birthday Cards
Birth Announcements
Anniversary Cards

Baby Congratulation Cards
Sympathy and Convalescent Cards

COME IN AND SEE THEM

A WONDERFUL RANGE OF STYLES AND PRICES

PETERBOROUGH EXAMINER
LIMITED
SOUTH STORE
417 NORTH GEORGE STREET

The Examiner

The Examiner is a member of the Audit Bureau of Circulation.

The Daily Examiner, published every lawful evening by the Peterborough Examiner, Limited. Office, 419 George street. $6.00 per year, delivered in city; out-of-town subscribers, by mail, $4.50 a year.

The Weekly Examiner published every Thursday. Subscription price, $1.50 a year.

U.S. REPRESENTATIVES

Special U.S. Representatives—W. H. Stockwell, 629 People's Gas Building, Chicago, Ill.

New York—Chas. F. Miller, 225 Fifth Avenue.

Advertising rates on application.

R. M. GLOVER, Managing Director.

PHONES—Editorial 1631. Business Office 1600. Private Branch Exchange to all Departments.

MONDAY, AUGUST 19, 1929

A PLEASING APPOINTMENT

The appointment of Mr. Duncan Walker to the position of Director of Professional Training in Ontario is a promotion that will be deeply gratifying to his many friends in Peterborough and throughout the Province. His administration of the Normal School here since its opening twenty-one years ago has been marked by uniform success, modestly borne. During those years many hundreds of students have passed through the classes of Mr. Walker and his staff, and have gone forth as graduates, full fledged in modern pedagogy, well grounded in school management, and thoroughly prepared to undertake their most important profession. The far effects of Mr. Walker's influence are beyond calculation, and can be only imagined both from the ideals of himself and those associated with him and also from the fact that the legion of teachers has spread out to the ends of the land.

Mr. Walker's fruitful work here is a guarantee of his future success in the larger responsibility as Director of the Normal Schools throughout Ontario. The heartiest of congratulations are extended to him, and linked with that sentiment will be a general feeling of appreciation of his selection for this singularly important post by Premier Ferguson, as Minister of Education. It is also pleasant to know that Mr. Walker's new duties will not require his removal from Peterborough, where his scholarly attainments and his fine personality have become widely recognized in spite of his retiring disposition and his absorption in the efficient administraton of his School.

PIANOS ARE USED TO-DAY

Fewer pianos are sold to-day, but this does not imply that the people who need them are not buying them It probably means that the people who do not need them are buying victrolas or radios. The homes that should have pianos are those in which there is a desire for the expression of music, not simply the impression of it.

More pianos were bought ten or twenty years ago but it is doubtful whether more pianos were played then than now. In many homes they were only pretentious pieces of furniture. A piano not only set off the parlor or living room and filled up the space now occupied by a chesterfield, but it also helped somewhat to establish the financial status of the family. To-day the motor car or cars have usurped that ostentatious function.

Anyway, a vocal radio is more musical than a silent piano, and moreover there is harmony in the house where there might be discord if unwilling children had to be driven to the digital discipline of the scales and arpeggios. This newer freedom for girls and boys whose parents could not conceive of them being less gifted than their companions next door may be a happy release for them, but on the other hand it may prove a deprivation for other children who should be given music lessons on the piano, violin or othr instrument, possibly a "sax". Because the automobile has fixed a standard which only the courageous and individualistic parents dare ignore; and the tendency may be that as between a car, used or new, and a piano, the monthly payments are tied up to the car. And the boy or girl whose spirit naturally demanded the outlet and soaring wings of creative or interpretative music is artistically thwarted or at best diverted to a flying cloud and the modernistic tonal license and excesses of gears, brakes, purrs and knocks, possibly indicating an eternal loss to music of another Stravinsky.

AN ECHO OF THE 1926 CAMPAIGN

Fusion of Liberals with the Progressive-Prohibitionists at Fenelon Falls last week in the provincial riding of North Victoria and Haliburton sounds like a re-echo of last Ontario campaign. Wm. Newman present member, will again be the Liberal candidate, and the Progressive-Prohibitionist convention on the same day at first agreed to support him provided "he would break with the Liberal leader on the question of prohibition." Mr. Newman avowed his allegance to the prohibition cause, but he hesitated about giving a definite answer to the Progressive-Prohibitionist demand. His final promise to them was that he would make prohibition his policy apart from and above his Liberalism. And on that pledge he received the endorsation of the "Dry-Farmers" of whom there were sixty at their meeting.

This realignment of former allies may be an indication that, if there is a provincial election this Fall, it will be fought over the same battle ground on which the Conservatives triumphed three years ago, with probably a new sector or two in which Premier Ferguson may concentrate his forces, as hinted in his recent addresses. If the Prohibitionists renew their attack on Government control of the sale of liquor, and they have usuallly been die-hards for the cause, and the Government forces are driven to its defense, this direction of the campaign will simply be a repetition of 1926.

The Prohibitionists would have been almost disarmed if the results of the Liquor Control Act as a temperance measure were indisputable throughout the province. For leaders of the Government declared in the last election that if the L. C. A. was not an improvement on the O.T.A. then the Government would take steps to make it as effective as the people demanded. One advantage, at any rate, has been apparent during the last three years. This province has been relieved of the humiliating spectacle of spies and spotters sneaking about the country with their underhand methods of obtaining convictions. Independent advocates of the principle of Government control of the sale of liquor, however, cannot help but feel disappointed that its opponents, the out-and-out Prohibitionists, have been provided with ammunition to use against it. Reference has been made of late to the statistics and other facts which are being quoted as proof of the failure of the L.C.A. as temperance measure. For example, said for the information of "moderationist" temperance people who have voted for both the laws, Rev. Dr. A. J. Irwin, general secretary of the Ontario Prohibitionist Union, speaking at the Progressive-Prohibitionist convention at Fenelon Falls, referring to the recently published report of the federal Department of Trade and Commerce on the liquor traffic in Canada, said that this report "proved very definitely that the claims for the government sale of liquor were fallacious, and instead of reducing crime and drunkenness actually added to it."

Possibly, if Premier Ferguson defers the mooted elections until next year there will be evidences in the meantime that the Governmen can exercise convincing control of the liquor traffic "in the cause of temperance" which was confidently and emphatically predicted by leaders of the Government three years ago.

STATE AND INDIVIDUAL.

Sir Josiah Stamp is one of the leading economists of the world, and very considerable weight is attached to any observations made by him on modern conditions and tendencies, and on the basic principles of life. In an address on Speech Day recently at the Royal Commercial Travellers' Schools, Pinner, Middlesex, he told the boys that in the way in which people were relying on others, and were expecting others to do things for them, had become one of the biggest problems of social life.

Coming from such an authority a declaration like that calls for serious consideration. If it is a fact that all the talk about Socialism, Communism, and the thousand and one other "isms" which have been developed in modern times, is tending to destroy the age-old spirit of self-reliance, then the modern world is indeed in a bad way.

The great charge against so-called Socialism is that, while it professes a high ethical standard ,too high perhaps for ordinary humanity, its practical effect is to destroy individuality; and any system, or philosophy, called by whatever name. which does that is doomed. The unit of life is not the state, the church, nor even the home, but the individual. The whole philosophy of the Christian religion testifies to that. Destroy individuality and neither the home, church, state, nor any other institution is safe. The development of the individual demands self-reliance. If our modern conditions are tending to destroy this basic philosophy, as Sir Josiah Stamp suggests, then it may be time to call a halt and to review our position.

The late Harold Fisher used to say that the whole question of public policy resolved itself into the consideration of what things could be done more economically and efficiently by the community as a whole than by a number of separate individual units. Hence it is, for instance ,that the people of the Province of Ontario, having proven that public ownership of Hydro-Electric was for the economic advantage of the people as a whole, have adopted it as a general policy, regardless of possible objections on the plea that it savored of state Socialism.

The same might be said of education, and of a number of public services. But if the adoption of such a policy has led people to look to the state or the community to do for them what they ought to do for themselves ,then the tendency is disastrous. Harold Cox, another famous British economist, a quarter of a century ago, raised a pertinent query If everybody is going to lean upon the state, whom is the state going to lean upon?—The Ottawa Journal.

INCREDIBLE TOLL.

It was authoritatively stated a few days ago that racketeers were exacting a toll of $137,000,000 a year from commercial enterprises in Chicago. As the business on which the racket battens must pass that loss along to the public, it works out that the drain, per capita, on the people of Chicago is approximately $37.00 a year. Few lines of business are reported to be immune from the operations of these organized parasites. Proprietors of candy stores, dry cleaning establishments, taxi stations groceries, butcher shops, shoe-shine parlors, and barber shops are compelled to contribute a percentage of their "take" to the so-called protective associations or be bombed out of business. It is not a pretty picture—this one of vice fattening itself on legitimate industry. To us in Canada it seems incredible that such a condition is permitted to exist in the big cities of the neighboring republic. The police have demonstrated, not their inability to cope with organized vice, but something infinitely worse—a willingness to co-operate with it. In a nutshell, the racketeer works something after this fashion: A man establishes a business, applies to it his talents and energies and finally gets it to a point where it shows a profit. Let's say he is operating a dry-cleaning establishment. One day he has a visitor whose card reveals he is a special agent of the "Dry Cleaners' Protective Association." Upon payment of a certain sum each week or month, this association will protect the shopkeeper from attacks either upon his business or himself. To put it baldly—from attacks by gunmen and bombers in the employ of the Dry Cleaners' Protective Association. If the merchant signs up he is progressively bled of his profits; if he doesn't pay tribute to the organization, his place of business is blown up. It has been said that it is impossible in the United States to put a million dollars in jail. What, then, can be done about the depredations of an organization that exacts $137,000,000 a year from the people of one city? And there isn't a big city in the United States that is immune from the operations of the racketeers. Vice is always greedy, It is unlikely that the racket promoters in Chicago are going to be satisfied with a revenue of only $137,000,000 a year, and it will follow that they will extend their "associate memberships" or demand higher fees from those already in, or both. What the end will be no one can say, but the prediction can be made that this form of vice will never gain a foothold on this side of the border, where we see crime in its proper perspective—as a menace to be exterminated, not compromised with.—Hamilton Spectator.

EDITORIAL NOTES.

What women need is wrist watches that will run and stockings that won't.—Kitchener Record.

Senator Dumm thinks a garment striker is one of those flappers in a suntan frock.—New York Sun.

A bumble bee is never satisfied until it has impressed its opponent with the point of its argument.—Guelph Mercury.

Perhaps the farmer could take the tons of advice he has been receiving and use it for fertilizer.—Kingston Whig-Standard.

Two young thugs were sent to jail the other day for taking $7.00 out of a newspaper man's pockets. That's the sort of thing that put Houdini on the stage.—San Diego Union.

PLEADS NOT GUILTY

John M Heath, who pleaded not guilty when arraigned in Detroit on three charges in connection with the death of Richard J. Sandlands, federal prohibition agent. Sandland's neck was broken after struggle on Heath's yacht. Heath claims he thought him a hi-jacker.—Copyright, 1929, Pacific and Atlantic Photos, Inc.

A Thought

ZEAL

Let me never fancy I have zeal till my heart overflows with love to every man living.—Henry Martyn.

What To-day Means To You.

AUGUST 19TH "LEO."

If August 19th is your birthday, the successful hours for you on this date are from 8 a.m. to 9.50 a.m., from 3 p.m. to 5 p.m., and from 11 p.m. to midnight. The danger period is from 11 a.m. to 2 p.m.

Financial interests are favored by the astrological influences on this day, and there will be considerable buying and selling ,where large interests are concerned. Conditions are not so favorable for affairs of a personal nature, and unforseen complications may arise within the home.

Children born on this August 19th will be inclined to go to extremes in all things. They will act on the impulse of the moment, often to their regret. Pride and love of power will be their dominating qualities.

You are a day dreamer, from which source you obtain considerable enjoyment, but very few profits. You are spoiling your calculating machine—your mind flits from one passing fancy to another, until your brain is cluttered up with innumerable unfinished thoughts and half completed plans. There is no harm in wishing for the moon, if you are not mooning over your failure to get it. It is hard for you to get down to clear and concise thinking without going off at a tangent to the principal thought.

Your imagination leads you into exaggerated views. You are apt to count your chickens before they are hatched, and to spend the proceeds from the visionary profits. Realities of life are brought home to you with a shock. You hate ungarnished truths, the cake without the frosting, and the story without the romance.

You are seldom willing to take people as you find them, but must mentally make them over to fit a more spectacular role. You are disappointed when they prove to be misfits, and you see them as plain John or Mary.

You are truly artistic, very original and have eccentric tastes. There is no question, that you could capitalize these traits to good advantage, if you knew how. You are not stupid, but very unpractical.

Successful People Born August 19th

Harrietta N. Baker—Author.
Edward Moran—Artist.
Harold Frederick—Journalist.
Lillian Bell—Actress.
Elsie Ferguson—Actress.
Bernhard Baruch—Capitalist.

(Copyright, 1929, By the Bell Syn., Inc.)

MUSKOKA — LAND OF CLEAR SKIES.

Now that your summer holidays are close at hand you are no doubt anticipating at least two weeks of leisure somewhere in the Muskoka district where the warm, lazy waters refresh one. Just the place to replenish flagging energies—a veritable paradise for the vacationist. Batning, canoeing, sail and motor boating, while steamer trips through beautiful lakes clustered with miniature islands are both novel and invigorating. Tennis, lawn bowling, and golfing most everywhere. Dancing, of course, in the cool of the evening for those who choose.

The line of the Canadian Pacific to Bala gives very convenient service then a short boat ride brings you to any one of the numerous comfortable hotels located in this summer playground.

Any Canadian Pacific agent will gladly furnish literature on the various resorts and hotels in Muskoka on request. 2d-19,24

"If the next war is fought in the air," says practical Polly, "it is going to be a sad blow to the battlefield-guide profession." By Gettler.

THE MAKE-BELIEVE WIFE

By KATHLEEN NORRIS

CHAPTER 20.

Hugh's room! It had been Alice's, and then Hugh's alone for a while, and now it was Beatrice's room, Aileen remembered visiting here two or three times, after Alice's death, in her own husband's lifetime. She remembered one special visit, a week-end when Arthur had not been with her and when Hugh had had young Bert and Minnie and two interesting Hungarian musicians brothers, for his guests.

A memorable time, a time of dignified talk among the three of them who had been old friends, of affectionate references to poor dear Alice, and dutiful occasional mention of Arthur, of beautiful music, wonderful walks, and a moon that had quite frankly affected Aileen, pacing slowly up and down the terrace under the pine trees, on her host's arm.

"Like you too much, Hugh," she had whispered in the hallway, a little later, when they were saying good night in a perfectly silent house. And, smiling with his mouth, but with a sort of wistful sadness still in his eyes, he had quite simply kissed her good night. "You know how I loved Alice!" she had breathed senselessly.

"I know you did!" he had answered, a little incoherently.

This, she remembered now in hot scorn, and the solemn happiness she had felt that night—the triumph in winning even so much of a demonstration from the man she had always so deeply admired and respected—this had taken place in the actual hall where his son and Alice's successor were now exchanging their adolescent pleasantries!

It had seemed a distinction to her to have Houston Challoner's mere friendship. But evidently this girl had jumped cheerfully over all that, jumped right into the position of his wife, with no preliminaries and no misgivings.

During the meal she noted, with all the misery of the jealous, that Hugh's young wife poured his tea, and Bert's tea, without any question; she was very much at home at the head of the Challoner table.

After dinner they bent over the plans for the memorial college; Aileen knew what questions to ask, addressing herself directly to Hugh.

"They have to be mailed by mid-August," he said, catching up the delicate scrolls that curled in his fingers. "There's just one I'm working on now—some details of windows, and of course the big gate, which will carry an inscription."

"It's incredibly interesting!" Aileen conceded.

"Oh, isn't it?" Beatrice asked delightedly. "When you've watched it begin from nothing," she said, "and gradually altered this and changed that—well, it's wonderful!"

"You'll insure them, Dad?" Bert asked.

"They'll take care of all of that at the office, I imagine.

At the bottom of the thin sheet of oiled paper, carefully lettered were the names, "Beatrice and Houston Challoner, Architects, Challoner Building, North Underhill.

Aileen was studying the scroll. She felt a sensation almost of physical sickness.

"I didn't know your wife was an architect, too Hugh?" she asked, tasting salt in her mouth.

"Oh, Bee's been the moving spirit of the whole thing!" Hugh boasted, laughing. "It was her idea, to begin with, and she's worked on it almost as much as I have, ever since."

"Not really that!" Beatrice disclaimed eagerly.

"I see that I must follow the fashion and fall in love with Beatrice," Aileen said, with as cold a look for her hostess as one woman ever smiled at another.

Beatrice, turning with her own quick smile, was chilled, and all but drew back physically, as well as in spirit, from Aileen's neighborhood.

Bert drove Aileen home at eleven o'clock. She would have preferred Hugh's escort, but having this opportunity for a word alone with Bert, she did not disdain it.

"You know your darling mother and I were school chums, Bert."

"I know you were, Aileen."

"You used to call me 'Aunt Yeen' years ago," she reminded him fondly.

"I remember. But you were younger than Mother," Bert said politely.

"Three years. She was twenty when she was married—and I had on my first long dress at her wedding. Dresses were long then," Mrs. Kavanaugh said. And then, wistfully, "I wish I could be your mother to-night, Bert—for just five minutes."

If you mean because you want to kiss me good night," Bert suggested, with his usual winning impudence, "I mean to do it, anyway."

"No, it's not that, you bad boy!" Aileen said. And with a touch of emotion, of softness, in her voice, she went on, rather low, "If I were your mother to-night, Bert. I think I'd say to you —" She paused. "Don't go too far!" she said. "With Beatrice, I mean."

There was a moment's silence, as the motor car ran smoothly along the dark, piny roadway, and then Bert said, with a little edge to his voice:

"Am I going too far?"

Aileen knew that she had blundered—hurt him. She had meant to cut deep. But she mustn't anger him. She was smart enough to retreat with honors.

"It's not you; it's her that I'm speaking for. Don't hurt her," she elucidated quickly.

"How could I hurt her?" Bert asked gruffly, unsympathetically.

"I know you wouldn't!" Aileen said loyally, in a satisfied voice, as if the subject were dismissed.

But Bert was not quite done.

"She has no use for me!" he said forlornly and suddenly. The woman perceived instantly that he really was suffering—she had only suspected it before.

"Ah, Bert, don't count on that!" she said. "I'm a woman—I can see what you can't see. She's riding for a fall—Beatrice."

"I think you're wrong," he said coldly. "In fact," Bert added, stopping the car, descending, and coming about to open the door on her side—"In fact, I know you're wrong!"

"I'm not wrong, and you're going to remember what I've just said, whether you want to or not!" Aileen prophesied triumphantly, amazed that she had brought blood so soon. But Bert made no answer, for these words were spoken only in Aileen's mind, as she nodded good night to him, without the promised kiss after all.

A few days later Aileen saw Hugh and had an unexpected opportunity for a few words alone with him. Her anger, her resentful sense of having been cheated, had not cooled, and in the height of the lake season she had had plenty of opportunity to discuss with old friends of his and of Alice's the weak spot in poor Hugh' Challoner's armor, the obvious fact that that pretty wife of his—a mere unformed girl, after all—and young Bert, were evidently simply head-over-heels—

To-day Hugh was playing golf, in smoky, hot, ominous afternoon sunshine. There were thunderclouds in the south; the air was sticky and heavy. And for once young Mrs. Challoner, affectionately christened by Hugh his "pilot fish," was not hopping along beside him on the bright greens.

"What's that stunning Bert of ours going to do, Hugh?" Aileen said.

"I don't know, Aileen," he admitted doubtfully. "He was with us for a while—everyone likes him. But he's very restless—I don't know what's the matter with him!"

It was her opening.

"Don't you really, Hugh?" she asked, surprisedly, with an artless side glance.

He looked up, scowled in puzzlement.

"I? No, I don't!" he said briefly.

Aileen was silent. They walked along.

"Why, what's your idea, Aileen?" Hugh presently demanded, made uneasy by her manner.

"Well, it isn't mine, Hugh," she explained simply. "It's just—I'm like a stranger here, now; I hear people talk, and perhaps I get a viewpoint that you wouldn't"

"On Bert?" Hugh asked, sharply suspicious.

"Nothing serious, nothing that he won't get over like measles!" Aileen assured him, laughing.

"I confess I'm in the dark," Hugh said coldly.

"Bert's aheartbreaker," the woman stated thoughtfully.

"Bert—" his father repeated, on a thoughtful note.

And she's pretty, and not—particularly—wise," Aileen pursued, still in a half-playful tone.

"She?" He stopped short and faced her.

"Well, my dear," Aileen said, with an eloquent shrug, "it's the most natural thing in the world, of course, and I daresay that neither one of them is aware of it. But, after all, he's extraordinaryily handsome, Hugh, and the girl is a girl—twenty-two, it is? He's simply head over heels in love with Beatrice!"

"Bert?" Hugh said quietly, almost absently, with no surprise in his tone. "I—I suppose so."

"Not that there's any harm in it—" Aileen began, with an indulgent half-laugh.

"No," Hugh walked on. "Why should there be?" he said.

"Exactly!" Aileen agreed.

(To be continued.)

ASIA VIA NORTH IS SUCCESSFUL

Plane Makes 2,300-Mile Trip Over Ice and Snow to Bring Furs.

MORE FLIGHTS PLANNED

NEW YORK, N.Y., Aug. 19—(By William R. Kunns, Associated Press Writer).— The snow and ice route, nemesis of many trans-Atlantic fliers, has revealed important commercial possibilities on the other side of the world.

The first round trip flight has been completed between North America and Asia.

The flight linked Fairbanks, Alaska, and Cape North ,Siberia. A load of food was taken to Cape North on the westward flight. Returning, the plane brought back a cargo of Siberian furs worth $150,000.

The success of the venture was reported in detail to the National Aeronautic Association from its Fairbanks chapter. It is understood here that similar and more extended trade flights into Asia are being planned.

By pushing the terminals of the route further into Siberia and southward from Fairbanks to Seattle, sponsors for the flight predict that the vast fur producing regions of Asiatic Russia can be brought within a few days of the American market.

Weather is an obstacle. Pioneering flights for the present over the barren white trail must be undertaken without benefit of regular weather reports.

Less Than 20 Hours.

The men who made the first trip were Noel Wien, president of the Wien Alaska Airways, and a mechanic. The round trip totalled 2,300 miles and the flying time was less than 20 hours.

They took off with a half ton of food supplies and flew to Nome. They refueled and proceeded to Cape North, where a Norwegian fur vessel waited fast in the ice.

On the return flight, in temperature of 50 degrees below zero, the plane passed over Bering Strait, the Seward peninsula, and landed at Nome. Between Nome and Fairbanks one stop was made at Nulato.

J. G. Roberts, secretary of the Fairbanks Aeronautic Association branch, in his report to the New York headquarters, says:

"To our mind the flight proves conclusively that the logical route between the United States and Asia lies north from Seattle to Fairbanks, thence to Nome, and from there across Bering Strait northerly or southerly to Siberia and southern Asiatic countries."

In conjunction with the flight of the Swedish plane Sverige via Greenland and Iceland, the fanciful suggestion has been advanced in aviation circles that air transport may bring fulfillment of the dream of a northwestern route to India, several centuries after Hendrik Hudson.

It takes about 15 sheddings for a crab to mature, covering a period of two years.

LAUGHS FROM LIFE

Cravats at half-mast in honor of John Nukkel, the deceased neckwear king!

Arrangements are being made to wire this first little wheeze for sound. H. L. Mencken (to Jim Tully): "James! Bring me my rap."

HILARIOUS HEADLINES FOR TIRED POLITICIANS.

High Strung Banjo Player Picks Wife to Pieces.—Aftermath of Marital Discord.

The more advertisements we read the more we are inclined to believe that if George Washington had been a copy writer that famous old Cherry Tree Myth would have been a whopper. It would have read: "I cannot tell a lie . . . I've been in the advertising racket too long."

SHORT CUTS TO SUICIDE.

Ask any professional humorist. "Where in the world or how do you think of all those funny ideas?"

After which we have to be pretty careful. And of course somebody's going to trip you up on this sooner or later. The new Echo song . . . "Hi! Hi! Up on a Hilltop."

The annual New York-to-Paris Steeplechase is now on, and take it from one who knows, if you can once get past the water jump the rest is easy.

IT SIMS TO ME.

Only a flagpole-sitter can side behind a woman's skirts now.

A filling-station owner tells us that tourists stop for free crank-case service, free information, free air, free water, and to blame him for the condition of the roads.

Cabbage is friendly. When you try to cook cabbage in an apartment it soon gets up and down the hall to visit the neighbors.

The one great drawback to summer is that some of us don't look as well in bathing suits as we do in overcoats.

On Sundays we prefer the automobile to a visit to the movies. Better sitting in line than standing.—Tom Sims.

And did you know they've discovered a new insect called the golf moth? It does eighteen holes a day.

Call her snippy if you choose, but everyone likes the girl who steps down the street with her head tilted back like an aviator's wife.

(Copyright, 1929, by The Bell Syndicate, Inc.)

BEDTIME STRIP — By Arthur Chaponille and Edward McCandlish

FINANCIAL and MINING REVIEWS

TO-DAY'S QUOTATIONS

Closing Figures on Principal Active Stocks

Grain — New York — Mine — Canadian

TORONTO STOCKS

Supplied by BIGGAR, TURNER & CRAWFORD Peterborough

(2.30 p.m. Quotations)

	High	Low	Last
Abitibi	85½	..	..
Bell Telephone	175	..	..
Brazilian	72½	71¼	71½
Brit. Amer. Oil	60⅝	59½	59¾
Building Prod.	39½	39	39¼
Burt, F. N.	71½	70	71½
Canada Cement	30	..	..
Canada Dry	65B	..	..
Canada Malting	25	..	..
Can. Canners	25	..	..
Can. Ind. Alcohol	24	23½	24
Can. Pacific Rly.	235	..	..
Carlings	12½	..	..
City Dairy	76¾	75	76¾
Consol. Smelters	390	..	..
Distillers Seagrams	16	15½	16
Hiram Walker	18¾	18	18¼
Inter. Nickel	52⅞	52	52⅝
Int. Petroleum	28¼	27¾	28
Imperial Oil	34½	33¼	33¾
Industrial Alcohol	24	23½	24
Laura Secord	45	..	..
Loblaws	22¾	22½	22½
Massey Harris	57½	..	..
McColl Frontenac	42¼	..	..
North. Bakeries	33½	32½	33½
Page Hersey	141	140½	140½
Shredded Wheat	95B	..	..
Steel of Canada	64	63	63¾
Ford "A"	45	43½	44
Dom. Bridge	109¾	109	109

MINING STOCKS

Over F. G. OKE & COMPANY Wire

(2.30 p.m. Quotations)

	High.	Low.	Last.
Abana	193	188	188
Aconda	20	19	19½
Ajax Oil	359	240	357
Assoc. Oil	355	350	350
Amity	22	21	22
Amulet	260	230	255
Area	16	..	..
Arno	45	44	45
Baltic Oil	210	..	..
Base Metals	600	575	600
Bathurst	10	..	..
Baldwin	4¾	4½	4½
Barry Hollinger	29	27	27
Bedford	48	..	..
Bidgood	26	..	..
Castle Trethewey	30½	..	..
Clericy	10	..	..
Dome	1050	..	..
Dalhousie Oil	385	375	375
Falconbridge	1450	1320	1425
Goodfish	7	..	..
Granada	30	[illegible]	30
Home Oil	2450	2375	2425
Hudson Bay	1925	..	..
Howey	124	119	122
Hollinger	700	..	..
Inter. Nickel	5250	5200	5235
Jackson Manion	4b	..	..
Keeley	47½	..	..
Kirkland Lake	81	..	..
Kootenay Flor.	17	16	16
Lake Shore	2650	..	..
Manitoba Basin	25	24	25
Mayland Oil	1000	965	1000
McDougall	51	..	..
McIntyre	1600	1550	[illegible]
Macassa	17	..	..
Mandy	62	60	62
Malartic	16	[illegible]	[illegible]
Mining Corp.	450	430	450
Big Missouri	154	[illegible]	[illegible]
Murphy	5	..	..
Newbec	38	37	37½
Nipissing	265	..	..
Noranda	6600	6445	6475
Osisko	55	..	..
Pend Oreille	615	600	600
Premier	185	178	180
South-west. Pet.	405	385	400
St. Anthony	17	..	..
San Antonio	14	..	..
Sherritt Gordon	775	740	750
Siscoe Gold	71	70	70
Sudbury Basin	1090	1000	1065
Sylvanite	104	..	..
Teck Hughes	755	735	745
Towagmac	180	..	..
Thompson Lund.	11	..	..
Ventures	925	[illegible]	920
Vipond	80¼	80	80
W. Hargreaves	180	170	170
Waite Acker.	775	710	710

NEW YORK MARKETS

Over STOBIE-FORLONG & CO. Wire

(2.30 p.m. Quotations)

	High	Low	Last
Amer. Can.	178⅛	174	178
Beth. Steel	128	125¼	127⅞
Anaconda Cop.	119⅝	119½	119¾
N. Y. Central	243½	240⅜	243¼
Can. Pac.	232¼	232¼	232½
Fleischmann Yst.	97⅛	96	96
Gen. Elec.	398	397	397
Con. Gas	179⅜	178¾	178⅜
Gen. Motors	71½	70⅝	70⅞
Hupmobile	42	42	42
Hudson Motors	83⅝	82½	83⅜
Inter. Comb.	70⅝	69¼	69⅞
Kennecott Cop.	87	86¼	86¾
Mont. Ward	124½	123	124¼
Inter. Nickel	52	51⅝	51¾
Nash Motors	86⅝	86⅜	86⅜
Overland	24	24	24
Pan-Amer. B.	66¼	64¼	64½
Radio New.	86	84½	86
U.S. Rubber	47½	45⅞	47⅛
Studebaker	75⅞	75⅞	75⅞
Texas Gulf	75¼	73½	74½
Timken Roll. B	105½	103	105⅞
Union Pac.	286¾	286⅜	286⅜
U.S. Steel	246	235¼	145⅞
Erie	87	87	87
Radio Keith	39	37	38½
Col. Graph	64¼	62⅝	64⅛
Bendix	96⅞	95¼	96⅛
West. Air Brake	65⅝	64	64⅛
United Corp.	68⅞	68¾	68⅜
St. Oil N.J.	71⅛	68⅞	68⅞
St. Oil Calif.	79⅛	76	76
Simmons	129	126⅜	127⅛
In. Tel. & Tel.	124⅝	120¼	123⅞
Penn.	97⅞	96½	97
Kansas City	99½	99⅛	99⅛
Amer. Rad.	46⅝	45⅛	45½
Gillette	37⅞	36¾	36¾

WINNIPEG WHEAT

Dec.	164⅝	160⅞	161⅛
May	169¾	165⅝	166
Oct.	167¾	163⅞	164

CHICAGO WHEAT

Dec.	150½	146⅞	146⅞
May	159⅝	156	156⅛
Mar.	156	152½	152⅞
Sept.	142	138	138⅛

CHICAGO CORN

Dec.	98¼	96¾	96⅞

CHICAGO RYE

Dec.	116⅝	114	114

CHICAGO OATS

Dec.	53	52¼	52¼

LIVERPOOL

Open ¼-⅜ higher.
Noon 1¾-1½ down.

FOREIGN EXCHANCE

NEW YORK, N.Y., Aug. 19. —(Canadian Press)—Foreign exchange steady; demand Great Britain 4.84 5-16; Canadian dollar 43-64 of one per cent. discount.

LIST SOFTER AT NOON HOUR

Prices Though Well Down From Morning's High Marks Show Slight Improvement.

OIL GROUP STRONGER.

TORONTO, Ont., Aug. 19 (Canadian Press).—After a steady advance under heavy trading at the opening, prices eased downward when trading slackened toward the noon hour on the Toronto Stock Exchange to-day. Prices, though well down from the morning's high marks, still showed slight improvement. The oils were strong throughout, British American establishing a new high for all time at 60 3-8, while Home climbed up 1.75 to 24.50, and International Petroleum at 28 and Canadian at 50 showed minor advances.

Other gains were mostly of an individual nature. Beatty Brothers touched a low of 44 and at noon recorded a net advance of 6½ points at 50, while Famous Players was up 3 at 73, F. N. Burt 2½ at 71½, and City Dairy 1⅛ at 76½. Five shares of C.P.R. came out five points higher at 235.

PILOT HAS CLOSE CALL

Clever Piloting Saves Plane From Diseaster At Noon On Saturday.

ENGINE TROUBLE.

Clever piloting saved a plane from disaster at noon Saturday over Peterborough, when a DeHaviland Moth from the Royal Air Force at Ottawa developed engine trouble while seeking a landing place. The pilot had made one circle of the district in search of a city airport on which he had been instructed to land, and on failing to discover it had decided to land either on the Golf Club property or on the landing field of the former flying school to the south. The machine was midway between the two, when the motor stopped suddenly and, although the pilot nose-dived in an attempt to turn over the propeller and start it again, he was unable to do so. He was forced to make an emergency landing as he was too far from either of the fields he had chosen. The forced landing was executed safely on a farm on the first concession on the Norwood road.

On inspecting the motor after landing, it was discovered that a connecting rod had broken and in threshing around had damaged the motor considerably. The plane was shipped back to Ottawa on board a C.P.R. train today.

The machine contained one passenger, who came to this city on business. The trip was made in two hours and ten minutes from Ottawa to Peterborough.

SUDBURY BASIN IN HEAVY DEMAND

Active Trading in Lindsley Group Features Trading On Standard Exchange.

TORONTO, Ont., Aug. 19.—(C.P.) —Heavy demand for Sudbury Basin, Sherritt-Gordon and the Lindsley group generally, which hearsay credited to unconfirmed reports of favorable findings at the Sudbury property of Ventures, Limited, featured trading on the Standard Mining Exchange to-day. The main list, however, was rather quiet and uninteresting. Sudbury touched its high spot at the opening when it appeared 85 cents stronger at 10.65. Sherritt-Gordon was less active and held 5 cents higher at 7.45. Falconbridge was up 25 to 13.25 and Ventures 20 to 8.70.

Noranda was freely offered and remained at the morning's low of 64.75 ,off 1.20, while McIntyre reacted 50 to 15.50.

'SUN GOD' CROSSES CONTINENT

ROOSEVELT FIELD, N.Y., Aug. 19—(Canadian Press)—The Sun God, non-stop trans-continental round trip airplane, completed its west-east crossing of the United States at 4:45 p.m. (E. D. T.) yesterday. It circled about this field and its occupants waved a cheery greeting to watchers below.

One gallon of gasoline, when properly mixed with air, is equivalent to 83 pounds of dynamite.

STOCK A DAY

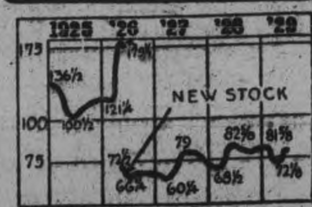

CALIFORNIA PACKING CORPORATION

The California Packing Corporation is the leading packer and distributor of California fruit and vegetables. It has also extended its operations into other states and is heavily interested in fish packing and in pineapple packing in Hawaii. It owns 79 per cent of the Alaska Packers Association, one of the leaders in the salmon trade and also puts up tuna and sardines. Early in 1929 it was announced the company was rounding out its lines to include groceries.

The concern with its subsidiaries owns and operates 83 canning and packing plants of which about 75 per cent are in California and the remainder in Oregon, Washington, Wisconsin, Utah, Idaho and Hawaii. It also has 4 ranches with an aggregate of over 5,900 acres, and a large fishing boat fleet.

Net income has fluctuated widely according to crop and business conditions. In the fiscal year ending Feb. 28, 1929, net was $6,233,022 which compares with $3,349,685 in the 1928 fiscal year and $5,057,353 in 1927.

There is no funded debt. Capital stock outstanding consists of 977,416 shares of no par common. The present dividend rate is $4 a share per year payable quarterly. As of Feb. 28, 1929, the company had a profit and loss surplus of $20,336,370. On that date total current assets amounted to $25,815,424. Current liabilities were $9,956,457 and net working capital was $15,858,967. Book value of the capital stock was $51.50 a share.

The company is expanding and its sales policy is aggressive.

(Copyright, 1929, by the Bell Syn., Inc.)

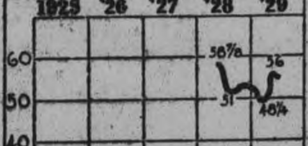

CROSSE & BLACKWELL INC PFD.

The present corporation, Crosse and Blackwell, Inc., was formed in Maryland in 1928 to acquire the New York company of the same name and to own the capital stock of Crosse and Blackwell, Ltd., of Canada. The London firm of Crosse and Blackwell transferred to the American and Canadian companies rights to all its existing formulæ processes, trade-marks and trade names and appointed the companies sole distributors for the United States and Canada. The chief products of the company are jams, marmalades, pickles, soups, salad dressings, mayonnaise and canned meats.

The chief plant of the American company is at Baltimore and of the Canadian company at Toronto. The predecessor company in 1927, the latest report available showed a net loss of $33,941. But in 1928 the sales of the company showed a gain of 46 per cent for the American company and 44 per cent for the Canadian concern.

There is no funded debt. Capital stock outstanding consists of 52,000 shares of $3.50 cumulative preferred of no par value and 186,000 shares of no par common. The majority of the common is owned by Crosse and Blackwell, Ltd., of London, which firms guarantees payment of preferred dividends. If 3 quarterly dividends are in default the preferred has voting power to elect a majority of directors. No common dividends have been paid but preferred dividends are being paid at the regular rate.

As of March 31, 1928, total current assets were $1,565,555, total current liabilities, $294,818 and net working capital, $1,270,737. Book value applicable to the common amounted to $48.53 a share.

(Copyright, 1929, The Bell Syndicate, Inc.)

SUN GOD CONTINUES TRIP BACK TOWARDS PACIFIC

Endurance Fliers Report Everything Fine on Start of Return Trip.

CLEVELAND, Ohio, August 19. (C.P.) — Overcoming storms which made hazardous flying from Roosevelt field, New York to Cleveland airport, the endurance plane Spokane Sun God, refueled here this morning and flew on towards St. Paul, the next point where provisions and fuel are to be taken aboard, on its return flight to the Pacific Coast.

The pilots, B. Mamer and Art Walker, reported all well on board. They took on a hot breakfast in the morning contacts, but said they needed no oil.

Wheat Prices Gain After Early Setback

CHICAGO, Ills., Aug. 19.—(Canadian Press). Wheat scored a quick upturn in price here to-day after an early setback, but failed to hold gains well. Reports that a general strike would be declared in Argentina were largely responsible for buying here which at times offset the influence of unexpected lower quotations at Liverpool. Opening ⅜ to 1¼c off, Chicago wheat sagged somewhat further, and then rose temporarily to well above Saturday's finish. Corn, oats and provisions were easy, with corn starting at ⅜c declined to ⅝c gain and subsequently showing an irregular downward trend.

In 1704 free schools were established in Maryland. The funds for their support were raised by duties, double rates being imposed upon non-residents.

British May Evacuate Rhineland September 1

THE HAGUE, Aug. 19—(Canadian Press).—Authoritative announcement was made tonight that British soldiers will begin leaving the Rhineland on Sept. 1.

THE HAGUE., Aug. 19.—(Canadian Press).— Representatives of five creditor powers, France, Italy, Belgium, Japan and Great Britain met today to go over in detail the compromise offer of the first four to Rt. Hon. Philip Snowden, British Chancellor of the Exchequer seeking to increase his Government's share of the German reparations.

FATHER KILLS WHOLE FAMILY

Climaxes Night of Quarreling By Gassing Wife and Four Children.

ALL GAS JETS OPEN.

ROYAL OAK, Mich., August 19 (Canadian Press). — Peter Nielson, of Royal Oak, killed his wife and four chidren with gas fumes and took his own life with poison after setting fire to his house here early to-day. Firemen who broke into the flaming house found Mrs. Magdeline Nielson, 35, and her four children dead. Nielson's body was found in the bathroom. Every gas jet in the house had been opened.

Over the bodies of his wife and children the father had thrown naphtha.

Neighbors said the killing climaxed a night of quarrelling.

FOREIGN LABOR BEING ALLOWED

Experienced Harvesters For Curing Tobacco Not Available in Canada.

THREE PORTS OPENED.

ST. THOMAS, August 19. (C.P.)—Through the efforts of M. X. Hepburn, M.P., for Elgin West, and W. H. Taylor, M. P., for Norfolk-Elgin, the Immigration Department has been prevailed upon to allow alien labor to be imported under contract to work on the tobacco crop.

The Department has issued instructions, Mr. Hepburn said, to the ports at Windsor, Bridgeburg and Niagara, to admit laborers and instructors coming under contract.

One company is reported to be bringing in help to the number of 70, as experienced men for harvesting and curing tobacco, are not available in Canada.

THREE DROWNED NEAR WINNIPEG

Large Week-end List Includes Nine Injured in Car Accident, Two Seriously.

SAILING BOAT CAPSIZES.

WINNIPEG, Man., Aug 19 (C.P.)—Three drownings were reported from Western district during the week-end, while in Winnipeg and suburbs several persons were injured in automobile accidents.

At Delta Beach, west of the city, Joseph Moreau, 34, lost his life while bathing. He is believed to have been the victim of a heart attack.

In the North aBttleford district two drownings occurred. While bathing in the Saskatchewan River, Joseph Debert lost his life. His wife and two young children witnessed the tragedy. When a sailing boat capsized, Bert York 11-year-old was drowned. A 14-year-old companion was saved.

Knocked down by a hit-and-run driver, Joseph Zaxula, 65, is in a hospital here in a critical condition. He suffered a fractured skull and other injuries. He was fixing the light on his automobile when struck. Seven-year-old John Brownstone suffered serious injuries when struck by a car as he attempted to cross a city street, while on a suburban highway. Seven persons were slightly injured when their car swerved into a ditch after skidding in loose gravel.

WESTERN TOWN GUTTED BY FIRE

Early Morning Lloydminster Pool Hall Blaze Takes in Whole Business Section.

SASKATOON, Sask., Aug. 19 (Canadian Press).—Fire which destroyed 26 structures at Lloydminster this morning and caused damage that will total several hundred thousand dollars, was extingunshed about 11 o'clock, according to a telephone message received here. No estimate of the loss was given.

The blaze started in Waddell's pool room at 12.50 a.m., and within a short time Barker's central meat market, Turnbull's jewellery store Moxley's drug store, Bohd's barber shop and the Palace Cafe were all in ruins, and the Bank of Commerce was burning fiercely.

The fire spread to the Royal George Hotel, the Royal Cafe, across the street, also to K. H. Stephenson's land office, Tom Jones' insurance office and H Huxley's office.

The fire then spread to the Royal Bank, the Post Office, Agricultural Hall and the Britannia Hotel. A number of other buildings are in the path of the flames. No lives have been lost. Guests at the two hotels were able to escape safely. The blaze in the Post Office gained such headway that all mail was destroyed.

Additional buildings destroyed are: Tom Barker's confectionery and cake shop, W. L. Cameron's shoe store, Turner and Guest's pool hall, Empress Cafe, and Moff's tailor shop.

SON SHOOTS FATHER

LOS ANGELES, Aug. 19 (C.P.)—Frank S. Howard, wealthy automobile dealer, was shot and killed Saturday by his 12-year-old son, Richard, following a family quarrel.

40 BUSHELS OF WHEAT AROUND KINISTINO, SASK.

Local Prospects Good, J. H. Quinlan's Estimate.

Writing from Kinistino, Sask., on his arrival there after a visit to Peterborough, J. Harry Quinlan reports that some of the farmers in that section of Saskatchewan will harvest about forty bushels of wheat to the acre.

"As we came out into Minnesota," he wrote, "we found conditions in the farming country very bad from the effects of frost and drought. Manitoba appeared to have recovered somewhat and we were told at McGregor on the Portage plains that they would have as much as 18 to 20 bushels to the acre of good grade wheat. As we got north and west from there the crops improved, and our own district is as good as any we have seen. In the south much of the crop has been so badly burned that they are being plowed down."

Mr. Quinlan is the son of Mr. and Mrs. M. H. Quinlan of this city, and is manager of the Bank of Nova Scotia at Kinistino.

CANOE RACING DATES SETTLED

Championship Meet Held One Week After American Canoe Meet.

NEW CANOES LARGER.

GANANOQUE, Ont. ,Aug. 19.—(C.P.)—At a meeting of the executive oficers of the American and Canadian Canoe Associatoins held here on Saturday it was decided to hold International championship canoe races each year one week following the American Canoe Association, which will bring them about the middle of August, the first one to be held at Hamilton in 1930 and alternately each year in American and Canadian waters thereafter.

There will be fourteen events to include one 9 man and one 15 man war canoe race. Those eligible to enter in the International races will be the first, second and third winners in each of the events of their respective associations, annual race meets.

Change Canoe Sizes.

Recommendations are to be made to the Canadian and American Canoe Associations at their next annual meeting that the type of racing canoe be changed so as to give the heavy man an equal chance with the lighter man which the present small boat does not. The new boat if decided upon will be larger than the one now in use.

The only Canadians who won in Saturday's races at the American Canoe Association meet Sugar Island on Saturday were: 1st, Junior tandem singles, Ray Hawk, Noah Gauthier; 2, junior fours singles, H. Littlejohn, Stewart Wright, F. Stevens, and W. White; 3, senior four singles, Roy Nurse's crew, Balmy Beach Canoe Club, Toronto.

PRESENT GOV'T TO REMAIN YEAR AND HALF SAYS HENRY

Only Prime Minister Himself Knows When Change Will Come.

TORONTO, Ont. August 19, — In an address at the Conservative picnic at Toronto on Saturday afternoon Hon. George S. Henry, Minister of Highways, declared that the present Government had a further fifteen to eighteen months to serve. "Secrets of that character are locked in the knowledge of the Prime Minister himself, but whenever an election is called rest assured there will be a reason. Whatever happens, rest assured that th next period will be one of expenditure and not retrenchment,for we must continue to develop with the call of the times.

IMAGE OF FATHER

Hon. George Lascelles, elder of the two sons of Princess Mary, who is said to resemble his mother very little, but to be the proverbial dead image of his dad, Viscount Lascelles.

IRON AND STEEL DUTIES TO UNDERGO REVISION

Tariff Board Amassing Information For Changes To Appear Probably in Next Budget.

FINAL HEARING IN FALL.

Chairman W. H. Moore Has Spent Summer Visiting Canadian Steel Plants.

(By Thomas Wayling)

OTTAWA, Aug. 17.—(Special to The Examiner, Copyright).—Preparations for a complete revision of the entire Iron and Steel schedules of the Canadian Customs Tariff are well under way, and the proposals, it is understood will be ready for the next budget.

This will be the second scientific revision of sections of the Canadian tariff, the Textile schedules having been entirely overhauled two years ago, the changes brought down in the budget, and passed by Parliament with very little amendment.

W. H. Moore, chairman of the Tariff Board has just returned to Ottawa after having travelled, since July 2, over 8,000 miles on personal visits to iron and steel plants throughout eastern Canada.

Officers of the Board, assisted by departmental experts have made similar visits to other plants, while a number of well known Canadian economists have been delving into the subject.

There have been three separate hearings on Iron and Steel before the Tariff Board itself and another one will take place in September or October. As these hearings have embraced allied industries and commodities whose raw material is iron and steel they have been very comprehensive.

The fall hearing will be a full dress affair, with iron and steel men from all over the Dominion, as well as manufacturers of machinery, stoves and the thousand and one other industries which use iron and steel.

The revision will be specifically neither upward nor downward, but the schedule will be divided into sections and all the ramifications of its effect on industry studied, and each industry given an opportunity to state before the Board at the fall hearing its opinions as to how the revision as affecting itself shall be carried out.

Applications for a hearing before the Board are being received every week by the Ministry of Finance and by the Board itself. These are all passed upon by the Minister of Finance who refers them to the Board. All the hearings will be public and any person may give evidence present a brief, or make enquiry. At the hearing last January the first witness before the Board was a clergyman from Sydney, N.S. who represented the Ministerial association of Sydney, which had been asked by the plant committee of the 3,000 workmen of the Dominion Iron and Steel Company to plead for an eight hour day for them. Any person who has anything to say on Iron and Steel or any industry related to it may give his views whether as a manufacturer, capitalist, laboring man, transportation worker or anything else.

Texas, with more than 16,430 miles of railroad, leads all the states of the Union in this respect. Illinois is second and Pennsylvania third.

COLLEGIATE INSTITUTE MIDDLE SCHOOL EXAMINATION RESULTS

The results of the Collegiate Institute middle school departmental examinations were announced by H. H. R. Kenner, the principal to-day. He received them on Friday, and the certificates were mailed to the candidates on Saturday. The Upper school results have not yet been forwarded to Mr. Kenner.

Abbreviations:—Literature, Lit.; Composition, Comp.; Algebra, Alg.; Physics, Phys.; Chemistry, Chem.; Geometry, Geom.; Canadian History, C. Hist.; Ancient History, A. Hist.; Latin Authors, Lat. A.; Latin Composition, Lat. C.; French Authors, Fr. A.; French Composition, Fr. C.

First Class Honors, 75-100, 1; second class honors, 66-74, 2; third class honors, 60-65, 3; credit or pass standing, 50-59, 4

FORM 4.

Thos. J. Allen: Lat. 1, A. Hist. 3, Alg. 1, Phys. 1, Lat. A. 1, Fr. C. 3; Carl B. Banks: Lat. 4, A. Hist. 4, Alg 2, Phys. 1, Lat. A. 2, Fr. C. 4; Albert J. Bonney: Lit. 4, A. Hist. 3, Alg. 3, Phys. 2, Lat. A. 4, Lat. C. 4, Fr. C. 4; Grant Breckenridge: Lit. 4, A. Hist. 4, Alg. 2, Phys. 2; Sidney Brown: Lit. 4, A. Hist. 4, Alg. 4, Phys. 4, Can. Hist. 2, Lat. A. 3, Lat. Comp. 4, Fr. Comp. 4; Grace Burns,: A. Hist. 3; Helen Caddy: Lat. A. 4; George Cassie: Lit. 1, A. Hist. 2 Alg. 2, Phys. 3, Lat. A. 1, Fr. C. 2 Mary Comstock: Lit. 4, A. Hist. 4, Phys. 4 Ralph Cox: Alg. 2, Phys. 4, Lat. A. 2, Lat. C. 4, Fr. C. 4; Grace Cunningham: A. Hist. 4; Gordon Cuthbertson: Lit. 1, A. Hist. 1, Alg. 1, Phys. 1, Lat. A. 1, Fr. C. 2; Isobel Davidson: A. Hist. 4, Phys. 3; Alice Donley: Lit. 2, A. Hist. 2, Alg. 1, Phys. 1, Lat. A. 1, Fr. C. 1; Beatrice Doxee: Comp. 4; Rodney Ecobichion: A. Hist. 1, Phys. 1, Chem. 2, Fr. C. 3; Bertha Edmondson: Lit. 1, A. Hist. 1, Alg. 1, Phys. 1, Lat. A. 1, Fr. C. 2; Stanley Elliott: A. Hist. 4, Lat. C. 4, Fr. C. 4; Ashton Fife: Lit. 4, Lat. C. 4, Fr. C. 4, A. Hist. 4, Alg. 1, Phys. 2, Lat. A. 2, Fr. C. 3; Barbara Foster: Lit. 1, A. Hist. 1, Alg. 1, Phys. 1, Lat. A. 1, Fr. C. 2; Dorothy Foster: Lit. 1, A. Hist. 1, Alg. 1, Phys. 1, Lat. A. 1, Fr. C. 1; Genevieve Fowler: Lat. A. 4, Lat.C. 4, Fr. C. 4; Kenneth Gadd: Lit. 2, A. Hist. 1, Alg. 4, Phys. 2, Lat. A. 4, Fr. C. 4.

Cyril Glover: Fr. A. 3, Fr. C. 4; Wilmot Gordon: Lit. 4, A. Hist. 2, Alg. 2, Phys. 2, Lat. A. 4, Lat. C. 4, Fr. C. 4; Richard Greene: Comp. 4, Alg. 2, Lat. A. 3, Lat. C. 2, Fr. A. 3, Fr. C. 4; Douglas Hall: Alg. 1, Lat. C. 4, Fr. C. 3; Viola Harvey: Lit. 2, A. Hist. 1, Alg. 3, Phys. 4, Lat. A. 2, Lat. C. 4, F. A.3; Dorothy Henry: Chem. 4; Frances Hewett: Lit. 4; A. Hist. 1, Alg. 4, Phys. 4; Lat. A. 2, Fr. C. 4; Helen Hodgens: Lit. 4, A. Hist. 4, Alg. 1, Lat. A. 3, Fr. C. 2, German Authors, 2, German C. 3; Clifford Horn: Lit. 4, A. Hist. 4, Alg. 1, Phys. 1, Lat. A. 1, Fr. C. 2.; Howard Horton: Lit. 2, A. Hist. 1, Alg. 1, Phys. 4, Lat. A. 1, Fr. C. 1; LKathleen Lang: Lit. 2, A. Hist. 1, Alg. 1, Phys. 3, Lat. A. 1, Fr. C. 2; Jean Laughlan: Lit. 4, A. Hist. 1, Alg. 2, Phys. 3, Lat. A. 1, Fr. C. 1; Donald Mackey: Lit. 3, A. Hist. 4, Alg. 1, Phys. 1, Lat. A. 3, Lat. C. 3, Fr. C. 4; Elizabeth McKinlay: Lit. 2, A. Hist. 1, Alg. 1, Phys. 1, Lat. A. 1, Fr. C. 1; Mildred Morphet: Lat. A. 2; Edna Morrow: Lit. 4, A. Hist. 4, Alg. 4, Phys. 2, Lat. A. 2, Lat. C. 4, Fr. C. 3; Ted Nasimok: Lit. 2, A. Hist. 1, Alg. 1, Phys. 1, Lat. A. 1, Fr. C. 1; Letha Nixon: Lit. 2, A. Hist. 1, Alg. 1, Phys. 1, Lat. A. 1, Fr. C. 1; May Pollock; A. Hist. 4, Alg. 2, Phys. 2, Can. Hist. 2; Wilfred Preston; Lit. 4, A. Hist. 4, Alg 2, Phys. 4, Lat. A. 4;

Arnold Reynold: Alg. 1, Phys. 1, Fr. C. 4, C. Hist. 4; Gordon Roper: A. Hist. 3, Alg. 4, Phys. 4; Kenneth Roszel: Lit. 4, A. Hist. 3, Alg. 2, Phys. 3, Lat. A. 2, Fr. C. 4; Max Sauer: Lit. 4, A. Hist. 4, Alg. 2, Phys. 3, Lat. C. 4, Fr. C. 1; Eleanor Stacey: Lit. 2, A. Hist. 2, Alg. 1, Phys. 1, Lat. A. 1, Fr. C. 3; Reginald Storey: Lat. A. 4; Harry Tewsley: Lit. 4, A. Hist. 4, C. Hist. 1; Wand Throop: Lit. 4, Phys. 2; Warren Turner: Lit. 3, Comp. 3, A. Hist. 3, Alg. 2, Lat. A. 4, Lat. C. 4, Fr. C. 4; Margaret Vansc: Lit. 4, A. Hist. 4, Alg. 1, Phys. 1, Lat. A. 2, Fr. C. 3; Hedley Vickers: Lit. 3, A. Hist. 4, Phys. 4, Lat. A. 2, Fr. C. 4, C. Hist. 2; Margaret Walker: Lit. 1, A. Hist. 1, Alg. 1, Phys. 1, Lat. A. 1, Fr. C. 2; William Wedlock: Lit. 3, A. Hist. 1, Alg. 1, Phys. 2, Lat. A. 1, Fr. C. 2; Mary Westbye: Lit. 3, A. Hist. 1, Alg. 1, Phys. 1, Lat. A. 1, Lat. C. 1, Fr. C. 4; Keith Wightman: Lit. 2, A. Hist. 3, Alg. 1, Phys. 1, Lat. A. 1, Fr. C. 4; C. Hist. 1; Muriel Wilson: Lit. 2, A. Hist. 2, Alg. 3, Phys. 4, Lat. A. 1, Lat. C. 2, Fr. C. 2; Lillian Wiman Lit. 4, Comp. 3, Alg. 4.

FORM 3.

Jeanette Allin: Comp. 3, C. Hist. 2, Geom. 4, Lat. A. 1, Fr. C. 3; Evelyn Armstrong: Comp. 3, C. Hist. 1, Geom. 2, Lat. C. 4, Fr. A. 4; George Barns: Comp. 2, C. Hist. 1, Geom. 2, Lat. C. 4, Chem. 4, Fr. A. 2; Elsie Bertrand: Comp. 4; Douglas Blagrave: Comp. 1, Ca. Hist. 1, Geom. 1, Lat. C. 2, Fr. A. 3; Edward Borbridge: Comp. 3, C. Hist. 1, Lat. C. 4, Fr. A. 2; Gordon Braund: C. Hist. 4, Lat. C. 4; Grace Caddy: Comp. 4, C. Hist. 1, Lat. C. 3, Fr. A. 2; Reginald Chandler: C. Hist. 1, Geom. 2, Lat. C. 4, Chem. 4, Fr. A. 3; Victor Chandler: Chem. 4; Helen Clarke: Comp. 4; C. Hist. 2, Lat. C. 1, Fr. A. 3; Arleigh Comstock: C. Hist. 4, Geom. 3, Chem. 3, Fr. A. 4; John Comstock: Comp. 4, C. Hist. 1, Chem. 3; Walter Curtis: Comp. 4, C. Hist. 1, Geom. 4, Lat. C. 4 Violet Davidson: C. Hist. 4; Beatrice Denston: Comp 4, C. Hist. 2, Geom. 4; Lat. C. 2, German Authors, 2, A. Hist. 4; Florence Deyell: Comp. 3, C. Hist. 4, Lat. C. 4, Fr. A. 4; Mildren Dobbin: C. Hist. 2, Geom. 4, Lat. C. 4, Chem. 4, Fr. A. 4; Joe Dunkerley: Comp. 4, C. Hist. 2; Jean Fairweather: Comp. 4, C. Hist. 1, Geom. 2; Lat. C. 4, Chem. 4, Fr. A. 2; Dorothy Gavine: Comp. 4, C. Hist. 4, Fr. A. 4; John Gimblett: Comp. 4, C. Hist. 3, Fr. A. 4; Hilda Hall: Comp. 4, C. Hist. 1, Geom. 4, Lat. C. 3, Fr. A. 4; Katherine Hodgens: Comp. 2; Beulah Huffman: Comp. 4, C. Hist. 4, Geom. 4, Lat. C. 4.

Marjorie Huston: Comp. 4, C. Hist. 2, Geom. 2, Lat. C. 4, Chem. 4, Fr. A. 4; Sybil Jackson: Comp. 4, C. Hist. 1, Geom. 4, Lat. C. 2, Fr. A. 2; Victor Johnson: C. Hist. 2, Phys. 4; Doris Kelly; Geom. 4, Chem. 3; A. Hist. 2, Phys. 4; Mayal. Kinz: Comp. 4, C. Hist. 1, Lat. C. 4; Margaret Lacheur: Comp. 4, C. Hist. 2, Lat. C. 4, Chem. 4, Fr. A. 4; Arthur Legon: Comp. 3, C. Hist. 1, Geom. 4, Lat. C. 1; Jessie Lillico: Comp. 4, C. Hist. 4, Geom. 2, Lat. C. 3; Albion Lord: Comp. 2, C. Hist. 1, Geom. 1, Lat. C. 4; Chem. 3, Fr. A. 4; Gwendolyn Lucas: Comp. 3, C. Hist. 4, Geom. 4; Fr. A. 4; Howard Macdonald: C. Hist. 4; Lawrence McBain: Comp. 3, C. Hist. 1, Lat. C. 3; Chem. 4; Arthur McConachie: C. Hist. 2, Lat. C. 3; Donald McHoul: Comp. 3, C. Hist. 1, Geom. 2, Lat. C. 1; Chem. 2, Fr. A. 3; Alfred McKee: Comp. 4, C. Hist. 3, Chem. 4; Jean McKone: Comp. 3, C. Hist. 4; Alma Mark: Comp. 4, C. Hist. 3, Lat C. 3; Irene Mark: C. Hist. 1, Geom. 3 Lat. A. 1, Lat. C. 4, Fr. C. 2; George Mattice: Comp. 4, C. Hist. 1; Catherine Millard: Comp. 4, C. Hist. 2, Geom. 2, Chem. 4; Mary Nixon: C. Hist. 2, Lat. A. 3, Lat. C. 2, Fr. C. 4, German A. 3, German C. 3; Arnold Noftall: Comp. 1, C. Hist. 1, Geom. 2, Lat. Comp. 1, Chem. 3, Fr. A. 2; Maxwell Parnall: Comp. 3, C. Hist. 1, Geom. 4, Lat. C. 3, Chem. 4, Fr. A. 2; Clara Patterson: C. Hist. 2, Geom. 4, Lat. C. 4; Chem. 4, Fr. A. 3.

Miriam Purdy: Comp. 4, Geom. 3, Lat. C. 3, Chem. 4, Fr. A. 4; Melville Robinson: Comp. 4, C. Hist. 4, Geom. 4, Lat. C. 2, Chem. 2, Fr. A. 3; Robert Ross; Comp. 4; Olga Sanderson: Comp. 4, C. Hist. 4, Geom. 4, Chem. 3, Fr. A. 2; Eric Shiner: Comp. 4, C. Hist. 1, Geom. 1, Lat. C. 3, Chem. 3, Fr. A. 3; Arnold Smedmor: Can. Hist. 3, Geom. 1, Chem. 3; Creswell Sproat: C. Hist. 4, Lat. C. 4, Fr. A. 4; Jennie Steele: Comp. 4, C. Hist. 4, Geom. 4, Lat. C. 4, Fr. A. 4; Vera Stephens: Comp. 4, C. Hist. 3, Chem. 4; Velma Strong: C. Hist. 2; Dorothy Stuart: Comp. 4, C. Hist. 2, Geom. 4, Lat. C. 4, Chem. 4, Fr. A. 4; Frank Sukloff: Comp. 3, C. Hist. 1, Geom. 2, Lat. C. 1, Chem. 2, Fr. A. 2; Max Swartz: Comp. 4, C. Hist. 3, Geom. 4, Fr. A. 4; Irene Throop: Comp. 4, Geom. 4; Harold Totton: C. Hist. 1, Geom. 4, Lat. C. 1, Chem. 4, Fr. A. 3; Roy Tranter Comp. [illegible], C. Hist. 4, Geom. 2, Lat. C. 2 Chem. [illegible], Fr. A. 4; Jas. Turner: Comp. 2, C. Hist. 1, Geom. 1, Lat. C. 2, Chem. 2, Fr. A. 4; Edwin Wand: Comp. 4, C. Hist. 4, Geom. 4, Lat. C. 4, Chem. 4; Arthur Ward: Comp. 4, C. Hist. 1, Geom. 1, Lat. Comp. 1, Chem. 1, Fr. A. 3; Wilbert Ward: Comp. 2, C. Hist. 1, Geom. 3, Lat. C. 2, Chem. 1, Fr. A. 2; Arthur Westbrook: Comp. 3, Chem. 4, Fr. A. 4; Margaret Whittaker: Comp. 1, C. Hist. 1, Lat. Comp. 2, Chem. 4, Fr. A. 2; Dorothy Whittington: Comp. 2, C. Hist. 2, Geom. 4, Lat. C. 2, Fr. A. 4; John Wittan: Comp. 4, C. Hist. 3, Geom. 4, Lat. C. 2, Fr. A. 4, A. Hist. 4; Gordon Young: Comp. 4, C. Hist. 1, Geom. 2, Lat. Comp. 1, A. Hist. 4.

REGISTER Of Social and Business Meetings

The Register is published to enable organizations planning major meetings to know in advance, and reserve, evenings on which there are no rival attractions. It will pay Peterborough organizations to consult the Register prior to settling dates. Responsible officers should mail notices well in advance.

Before deciding a date for any event, consult the Register to ascertain that there is no conflict with other events—and then send in YOUR date quickly so that other organizations will not use it.

Organization:	Event:	Place:	Time:
	Tuesday, August 20		
Cheerful Workers, St. James	Lawn Social	Mrs. May, Lansdowne St.	......
Forest A.O.F.	Convention	St. John's Parish Hall	......
	Wednesday, August 21		
Forest A.C.F.	Convention	St. John's Parish Hall	......
	Monday, August 26		
Sons of England	Meeting	Lodge Rooms	8.00 p.m.
	Monday, September 9		
Sons of England	Meeting	Lodge Rooms	8.00 p.m.
	Monday, September 23		
Sons of England	Meeting	Lodge Rooms	8.00 p.m.

CATTLE, GRAIN, PRODUCE

CHICAGO WHEAT.

CHICAGO, August 19. — Friends of higher prices for wheat took the bit in their teeth on Saturday and forced the market higher regardless of determined opposition. Increasingly bad threshing advices from Canada gave a basis for enlarged buying here of wheat future deliveries, and so too, did sharp upturns in Liverpool quotations, as well as talk of American farmers in the North-west holding back their wheat, hoping for a steep advance ahead.

After rising to 12¼c per bushel above prices current here on Wednesday, wheat closed firm, 1¼c to 2½c higher than Friday's finish. Corn closed ¼c to ⅝c up, oats, at ⅝c decline to ⅛c advance and provisions unchanged to a rise of 10c to 12c.

Price of $3.00 Bushel Is Discussed.

The temper of a considerable portion of the wheat trade was well illustrated yesterday by the fact that for the first time $3.00 a bushel instead of $2.00 was being mentioned as the ultimate goal of prices. Saturday's threshing reports from Canada indicated that even the small yields heretofore looked for will not be realized, and consequent stampedes here to buy wheat accompanied advices that summer fallow wheat, the most promising kind in Canada, has not filled out as well as expected. The advices said that to an important degree where the straw has gone to the limit the berries are still green.

WINNIPEG GRAIN

WINNIPEG Aug. 20.—Continuing to advance, wheat prices scored gains of 3⅝c to 3⅝c on to-day's market. Purchases through commission houses that suggested that the country was getting back on the long side of wheat started the upward movement. Trade volume was excellent for a short Saturday session and there was evidence of growing public interest in the market. Practically no interest was shown in cash wheat and only odd carlots changed hands.

Trading in coarse grains was dull and there was very little fluctuation.

MONTREAL PRODUCE

MONTREAL, Aug. 19.—Wholesale jobbing houses announce an incease in egg prices to retail stores, effective Monday. Fresh extras and fresh firsts were marked up 2 cents per dozen and fresh seconds 3 cents per dozen. Storage extras are left the same. The new prices were announced as follows: Fresh extras, 40c per dozen; fresh firsts, 44c per dozen; fresh seconds, 35c per dozen; storage extras, 42c per dozen; storage firsts, 38c per dozen; storage seconds, 32c per dozen.

The butter market ended the week with a somewhat weak undertone. While prices throughout most of the week were 37⅞ to 38c per lb.; at the close the top price was 38¾c. A quiet market, with very little trading, caused the weakness at the close. Receipts for the week were 9,773 boxes.

Cheese recipts for the week were 34,376 boxes. Prices advanced during the week to as high as 18c for No. 1 Ontario white and colored and 17c to 17¼c for No. 1 Quebec white and colored.

The potato market firmed up at the close of the week, advancing to $1.40 to $1.50 for new potatoes, locally grown, per 80 lbs. An improved out-of-town demand moved up the prices.

DISTRICT NOTES

From Villages and Towns in District

BY CORRESPONDENTS OF THE EXAMINER)

TRENT RIVER.

Mrs. H. F. McNichol was hostess to a bridge party Thursday night at her summer home. Five tables were played. The winners were: Ladies, first, Mrs. Thos. Lloyd of "Isle of View"; second, Miss Gladys Brewster of "Rio Vista," and the consolation prize went to Mrs. O'Gorman of "Athlone." The first and second prizes were donated by Mrs. McNichol. Delicious refreshments were served after the game, at which the hostess was assisted by her sister, Mrs. Langstaff of Toronto. Tables were arranged on the enclosed verandahs, which were beautifully illuminated and decorated by cut flowers.

Recent guests at "Marlyn" with Mr. and Mrs. Harold Cotton — Dr. and Mrs. T. H. Cotton, Mr. and Mrs. Hunt of Toronto.

Miss Olga Johnston of Peterborough was a guest with Miss Gladys Brewster at "Rio Vista" a few days last week.

Recent visitors with Mrs. Alex. Rose at her cottage—Mr. and Mrs. Charlie Rose and son Wallie of Detroit; Charlie Rose (son of Wallie Rose), of Sudbury.

Miss Marjorie Brown of Detroit was a recent visitor with Miss Allie McNichol.

Mr. and Mrs. H. W. Roche of Havelock left Friday morning for a two weeks' motor trip to Montreal, Kingston and Toronto.

Mrs. Everett Finlay and daughter Yvonne of Oshawa are at the Garrat cottage.

MARMORA.

Mrs. John Bonter is visiting her brother, Mr. George Lough, in Prince Edward County.

Mr. and Mrs. John Sullivan of Lockport, N.Y., are spending a few weeks in Mr. John McCullough's cottage, Crowe Lake.

Miss Mildred Bonter is visiting friends at Trent Bridge.

Rural Dean Dumbrille of Napanee visited the village on Monday.

Mrs. John Pitman of Corbyville is visiting her granddaughter, Mrs. E. C. Prentice.

HASTINGS.

Mr. and Mrs. John Thomson and children of Guelph are visiting at the Manse.

Sr. M. Carmita of Brighton, Mass., is visiting her father, Mr. John Coughlan.

Mrs. John Carter of Peterborough spent a few days in town last week.

Mr. and Mrs. C. Hess were in Oshawa on Thursday.

Mrs. William Atkinson of Peterborough visited relatives in town last week.

Mr. and Mrs. Monatt and Miss Monatt of Watertown, N.Y., spent a few days the guests of Mr. Corner.

Mr. and Mrs. Henwood of Hamilton were holidaying at the home of Mr. and Mrs. S. Scriver.

Mr. and Mrs. George Spooner of Perth are visiting with Mr. and Mrs. A. Spooner.

Mrs. Bice of Kearney is visiting her daughter, Mrs. W. Laking.

EAST EMILY.

The Misses Eleanor and Dorothy Sherin spent last week the guests of friends in Peterborough.

Mr. Herb. Jackson was a visitor in Peterborough on Thursday.

Mrs. T. B. Jones spent a couple of days in Peterborough this week.

Mr. and Mrs. Charles Hewitt had a narrow escape on Monday when their car overturned at a culvert on the Second Line in Emily.

Mrs. Walter Moncrief and Mrs. H. S. Fee spent a couple of days with relatives in Peterborough this week.

Mr. and Mrs. Ward Deyell and two children of Peterborough, spent Monday visiting with Mr. and Mrs. Kelly Mitchell.

Messrs. John and Norman Faulkner spent last Thursday in Toronto.

Dr. Rogers, of Peterborough, made call in this vicinity last week.

Mr. and Mrs. Magill, of Jacksville, spent Sunday with the latter's sister, Mr. and Mrs. A. Ruth.

Mr. Charles Mills has been busy threshing alsike in this district with the clover mill and his new tractor.

Miss Mary Heaslip and friend, Miss Margaret Neal, of Hamilton, spent the week-end with the former's aunt, Mrs. George Carew.

Born — to Mr. and Mrs. Percy McConnell, on Sunday, August 11—a son.

Mr. and Mrs. Arthur Jackson and family spent Friday in Peterborough.

Bill Sanderson has returned home after spending three weeks' vacation with his sister, Mrs. Harry Jackson.

Mr. and Mrs. Harry Faulkner, Messrs. Norman and John Faulkner spent Sunday evening with their mother, Mrs. Bickle, of Lakefield.

Mr. and Mrs. Walter Magee attended the Conservative picnic in Lindsay last Friday.

Mrs. Hicks and two sons have returned to Niagara Falls after visiting with Mr. and Mrs. George Carew.

Mr. and Mrs. Harry L. Jackson, of East Emily, and Clifford Jackson and Miss Delong, of Peterborough, visited friends in Bracebridge, Muskoka on Sunday.

Miss Clarence McArthur and children, of Wasago, are visiting with her sister, Mrs. Harry L. Jackson.

Mr. and Mrs. Wesley Casey visited the former's sister in Port Perry on Sunday.

Mr. and Mrs. John Borden spent last Sunday at the home of Mr. Walter Magee.

Mr. and Mrs. J. Holmes and son Gordon, of Reaboro, and daughter Miss Sophie, of Toronto, spent last Monday visiting with Mr. and Mrs. Ben McCarrell.

Mr. Ball, of King, was a business visitor through this district this week.

Mrs. Bickle, of Lakefield, spent a few days last week at the home of her son, Mr. Harry Jackson.

Miss Mildred Magee is holidaying in Sharbot Lake with her friend, Miss Marion Carey.

Miss Gwen Lough, of Peterborough, spent a few days last week visiting with Miss Mildred Magee.

The members of Bethel United Church and neighbors gathered at the home of Mr. and Mrs. Elwood Harrison on Thursday evening. A very pleasant time was spent in games and music. Mr. and Mrs. Harrison were presented with a pretty set of dishes and pyrex pie plate. Mr. Harrison replied his in his usual pleasing manner on behalf of his wife and family.

THOMASBURG

Mrs. William Reynolds and family of Campbellford is spending a few days with her sister, Mrs. Irvin Bateman.

Miss Evelyn Cooper who has been visiting Miss Mae Lee for the past two weeks has returned to her home in Toronto.

Mr. and Mrs. Albert Mouck and family of Lodgeroom spent Wednesday with Mr. and Mrs. Henry Free.

Mrs. Cheney and family of Alexandria are spending a few days with Mrs. Matilda Porter and Miss Emma Porter.

Miss Helen McTaggartt spent a few days this week at the home of Mr. Wesley Morton.

Mr. William Plunkett has returned to his home in Brancroft after spending the past month at his daughters' Mrs. George Walker.

Mrs. John Gun of Fuller is spending a couple of weeks with her daughters, Mrs. Wilbert Sherry.

Miss Mary Robinson is spending a few days at the home of Mr. Damon McCamon.

FIFTEEN DROWN AS SHIPS MEET

Spanish Steamer Sinks With Most of Crew in North Sea Inside Six Minutes.

TUG REACHES PORT.

LONDON, August 19 (Canadian Press).—Fifteen persons were drowned when the Spanish steamer Ogono and the British tug King's Cross collided in the North Sea 30 miles off Hummer early yesterday morning.

The Ogono was struck amidship, and sank in six minutes, giving the crew of 25 no time to launch the lifeboats. The King's Cross succeeded in picking up eight members of the crew who clung to a lifeboat, and two others struggling in the water, including the wireless operator. The drowned included the captain and all the officers, with the exception of the second mate of the Ogono, inward bound from Bilbao to Middlesborough with a cargo of iron ore.

The King's Cross, which had her bow badly damaged, landed the survivors at Grimsby yesterday afternoon.

CENTENARIAN RECALLS LIFE

(Continued from Page 1)

were paid twelve dollars a month. About forty or fifty men were employed altogether. John Brady and Margaret his wife managed the hotel where Mr. Anderson boarded. Twelve or fourteen boarders were kept by the Bradys, and the bill of fare was far famed for its goodness. During his sojourn in Marmora, an election came on in which Murney won the contest, defeating Billy Flint. "At previous elections," said Mr. Anderson, "there had been only seven voters at Marmora, as no one had a vote except landowners, but over thirty voted when I was there."

Sagiff's tavern existed at that time, and with no provision for any evening recreation, many indulged in drinking. "They thought I was a temperance man," remarked Mr. Anderson, "but I never signed a pledge in my life. I was a self made temperance man."

Though an abstainer, he took to tobacco when young. Suffering from toothache frequently before losing his teeth, he listened to advice to take tobacco to deaden the nerves, with the result that he acquired a fondness for the weed. Among old Marmora folk when he recalls are the following:

William Campion, whose son Thomas drew cordwood to the charcoal pits.

Matthew McGrath, who was a bedfellow at the time he boarded with the Bradys'.

Ezekiel Boyd, whom he spent many a night with as he worked on the road cut through from Blairton to Healey Falls, and named "The Iron Road."

Patrick Callaghan, who farmed in the second concession of Marmora township, two lots removed from his own brother, Ludwig Roderick Anderson.

John Crawford, a clerk.

John Devlin and Richard Laycock, shoemakers.

William, John and Richard Leonard, Benjamin Johnson, J. P., who moved to Marmora from Rawdon township.

The only church in Marmora in those days was the old Roman Catholic church, and services were only held once a year, a priest coming up from Belleville in the spring.

Crowe River was spanned by an old wooden bridge which was rickety and dangerous.

Has Paid Two Visits.

Mr. Anderson has only paid two visits to Marmora since 1848, the last being in 1865 when his brother was laid to rest in Marmora cemetery. The other occasion was when a Mr. Drummond, a nephew through marriage, was buried. "I liked it in Marmora though," he declared. At that time, he also stated, the main part of Rawdon Township was a wilderness, though the front part was settled. His first visit to Belleville took place when he was ten years old. It then seemed to be of fair size and its buildings were practically all of the frame build. He also told of a man who went to Carrying Place (then a place of importance) and carried to his home in Murray township, 18 miles distant, an hundredweight of flour, his wife also carrying forty pounds of pork that distance.

He is proud of the fact that he is one of the very few survivors of the third generation of United Empire Loyalist stock. With the exception of a slight deafness, he enjoys the fullest use of his faculties. He can see a crow flying if it comes within a quarter of a mile of the house, and can read for a short while without the aid of glasses. He has never used a gun or a fishpole, leaving to his sons to make up for his shortcomings along those lines. He does not care much for the aeroplane but likes the auto very well. His father's life was short compared with his own but his mother lived to an advanced age. He believes that longevity is to be inherited more from the maternal than from the paternal side of the family. His wife, who is ten years his junior, is also wonderfully preserved, though recently she has been afflicted in one eye.

Without question, Mr. and Mrs. Anderson are the most wonderful old partners in life over the area of many counties.

OPEN SEDITION NOT TOLERATED CLAIMS CHIEF

Only Necessary Force Used, Draper States in Report to Police Commission.

COMMUNISTS ARE DISLOYAL.

Free Speech Not Question, But Whether Sedition Shall Be Openly Taught.

TORONTO, August 19. (C.P.) —"I can assure the board that no more force has been, or will be, used than is essential, to prevent unlawful assemblies in a public place," the report of Chief Constable Draper to the Board of Police Commissioners, declares. The report covers police activities in dispersing a Communist gathering in Queen's Park last Tuesday night.

The report was made public by Chief Constable Draper and Judge Coatsworth, a member of the Board of Police Commissioners, after a conference on Saturday.

"The police will never interfere with any proper movement to bring about changes by constitutional methods," the report states, "but the men engaged in this propoganda are utterly disloyal to Canada and every other civilized country."

The report asserts the question at issue is not free speech but whether we shall allow sedition to be openly taught and advocated in public in Toronto."

The Chief Constable's report is headed: "Re Bolshevic-Communist Influence in the City of Toronto—Report of the Chief Constable on Recent Disturbances in Toronto."

As a result of the conference between Judge Coatsworth and Chief Constable Draper a meeting of the Board of Police Commissioners will be held next Wednesday to investigate reports that undue force has been used by the police in clearing Queen's Park.

Youth Drowns In Humber Swimming With Chums

TORONTO, Ont., Aug. 19. — (Canadian Press).—Tony Risco, 19, was drowned Sunday evening when he collapsed exhausted in attempting to swim with a chum across the Humber River at Swansea. Life-savers recovered the body in twelve feet of water a few minutes from the time they arrived on the scene.

OPINIONS VARY ON WATER LEVEL

Lumber Interests Want Gates On French River Closed At Once.

OTHERS WANT SPILLWAY.

NORTH BAY, Ont., Aug. 19 (Canadian Press).—No course of action was agreed upon at the conference held here Saturday by those interested in the low-water conditions of Lake Nipissing. Lumber interests favored an immediate closing of the gates in the French River, while representatives of this city and the Township of West Ferris opposed this proposition unless the Canadian Government should decide to start at once erection of the proposed spillway on the French River.

Both propositions were embodied in resolutions which will be forwarded to the Canadian Government, on whom is placed the onus of satisfying either one or both divergent opinions.

E. A. Lepierre, M.P. for Nipissing, Senator George Gordon, Theodore Legault, M.L.A. for Sturgeon Falls, and A. Freeman, for the Township of West Ferris, were the principal speakers.

Chief Engineer K. N. Cameron and District Engineer Robert Blais, of the Public Works Department, Ottawa, were present.

CHANGE ANCIENT STYLE.

CONSTANTINOPE, Aug. 14.—The old styles of Turkish women are rapidly disappearing and modern styles of the New World are taking their place. In place of the old baggy trousers which they used to wear, the present pantaloons are minus the bag. A Norfolk jacket, with cream silk shirt, soft collar, and tie, completes the ensemble.

Good Health So Cheap And So Pleasant To Take

SHREDDED WHEAT

With all the bran of the whole wheat

Two biscuits with whole milk and some fruit, give energy for the hot days and are so easily digested and so full of real nutriment—for breakfast or lunch.

FOUR KILLED IN WEEK-END LIST

Three Are Victims of Motor Accidents, While Fourth Died Under Street Car.

TORONTO, Ont., August 19 (Canadian Press). — Motor accidents in Ontario over the week-end claimed three lives, while little hope is held out for the recovery of a woman injured near Stratford. The dead are: Miss Florence Fleming, Oshawa, Lawrence Hoffman, Pembroke, and Miss Grace Scott, Lindsay. Mrs Leslie Dunseith of Downie Township is in a critical condition in Stratford. Wilbur Elliott was killed by street car in Kingston, and Clifford Thompson died on Sunday in Cobourg from injuries sustained in a motor accident on August 15.

"Still busy? How *annoying!*"

SHE has tried three times to get Brown's store and the line has been "busy" every time.

Nothing is more annoying, and the result is that Brown has not only lost an order: he has lost a customer. The worst of it is he doesn't know why.

Are you sure you are not Brown? It will pay you to have us study your telephone facilities and submit a report.

H. H. P. JOHNSTON
Manager.

THE BELL TELEPHONE COMPANY OF CANADA

No. 5-30 Walnut
Large Orthophonic Horn
$135.

The new Orthophonic "True in Sound" Trade Mark Reg'd

Victrola

The most modern, the most versatile, the most wonderful musical instrument in the world, with its true-tone beauty. With it you are never without any kind of music, for you have the large Victor record library of famous artists to choose from. Instruments from $95. up. All models stop Victor records automatically when through playing. Cabinets artistically designed in rich woods. At Victor dealers. Terms of course.

Victor Talking Machine Company of Canada, Limited
Montreal

Attractive assortments of good merchandise—priced with the economy of cash—every day at the Teco Stores.

TECO STORE

Cash Prices Ought to Be, Have to Be, and ARE Less Than Regularly Available on Credit

Cash dealing gives you full value for your money every day at the Teco Stores.

Come Early Tuesday

SEMI-ANNUAL SALE

of Furniture and Housefurnishings

Final Week of This Event

Tuesday's Special Offerings in Furniture Values

Snyder's Sani-Bilt Chesterfield Suite $139

A wonderful sale value for your living room. Full size Suite. Reversible cushions of silk finished mohair and moquette covering of extra fine quality. Taupe or Walnut color. The Suite comprises One large Chesterfield, One Plain and One Wing Chair, Marshall springs throughout. A charming Suite that will grace any living room. Semi-Annual Furniture Sale. Per Suite .....

$139

3rd Floor, Housefurnishings Bldg.

Dinner Wagon 14.95

Smart and attractive. Walnut finish. Made with two lower shelves. Separate glass tray. Neatly turned legs and rubber tires on wheels. Just one only. Really a bargain in dinner wagons. Semi-Annual Furniture Sale. Each..... **14.95**

3rd Floor, Housefurnishings Bldg.

Your Choice

Spot Cash Prices or Ten Months' Terms

Teco Cash Prices afford better values because they include none of the extra costs of a time payment plan.

Teco Deferred Payment Terms are based on the low Teco Cash Price, with an equitable extra charge to cover the Deferred Payment Expense.

The Deferred Payment Total is Low—the Spot Cash Price is Lower Still

9-Piece Dining Suite, Smart Design, $191

Solid Walnut, beautiful new design. Chairs with panel backs. China Cabinet with grilled front, very elaborate. Extension Table. One Buffet with two large drawers, fitted with the Reitzel easy sliding patent. A remarkable suite at a very reasonable price. Note the regular price, $250, and the big saving. Complete 9-piece suite. Semi-Annual Furniture Sale.....

$191

3rd Floor, Housefurnishings Bldg.

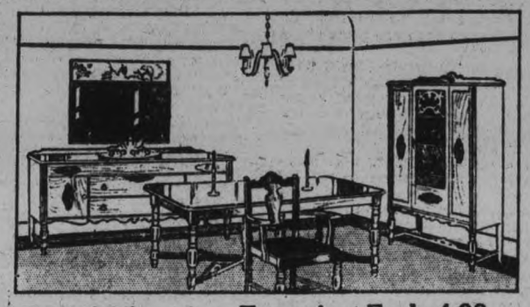

Walnut Finish Steel Bed

Strong and durable, "Simmon's" make, has 1-inch continuous posts. Smart and attractive bed at a low price. Sizes 3' 3", 4' and 4' 6". Semi-Annual Furniture Sale. each..... **5.95**

3rd Floor, Housefurnishings Bldg.

Sagless Springs, Each 7.50

Comfortable, well made and guaranteed for 20 years. Made with a strong cable wire and helical ends; popular high riser. Sizes 3' 3", 4' and 4' 6". Semi-Annual Furniture Sale. Each..... **7.50**

3rd Floor, Housefurnishings Bldg.

Solid Walnut Four-Piece Bedroom Suite $189

An exceptionally fine Suite, featuring the new fancy designed front. 4' 6" Bed shows the new style panel end. Smart High-Boy Chiffonier, 6 drawers, and Single Mirror Vanity Dresser; also one extra large size Dresser. All have antique brass drawer pulls. Thoroughly made throughout of well seasoned wood. Semi-Annual Furniture Sale. Complete..... **$189**

3rd Floor, Housefurnishings Bldg.

Bed-Side Table, Each 5.95

Very useful in any home. Walnut finished. Made with drawer and lower shelf. The size of the top measures 18 x 18 inches. Exceptional good value. Semi-Annual Furniture Sale. Each..... **5.95**

3rd Floor, Housefurnishings Bldg.

Ferneries, Each 4.98

Well made of good quality fibre. Finished in antique buff color. Closely woven. Suitable for either inside or outside the house. Has 36-inch strong galvanized lining. Semi-Annual Furniture Sale. Each **4.98**

3rd Floor, Housefurnishings Bldg.

Smart Breakfast-room Suite, Six Pieces, at - 37.75

A very pretty and decorative Suite for the breakfast room or small apartment. The Suite comprises One Buffett, One Drop Leaf Table, Four Chairs. Neatly painted in blue enamel with gold trim, showing effective decorated front. Semi-Annual Furniture Sale. Complete..... **37.75**

3rd Floor, Housefurnishings Bldg.

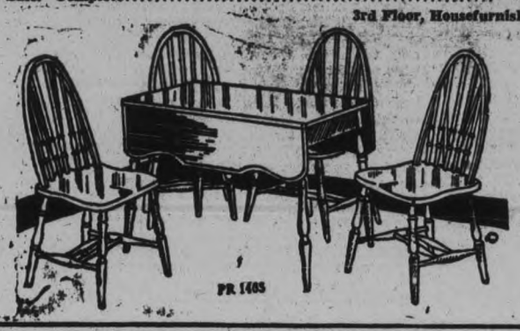

Mirrors, Extra Value 2.98

Clearing the stock of Mantel and Buffet Mirrors at a greatly reduced price. Upright and oblong style; all with British plate glass; many with polychrome finished frames and ornamental tops. Wonderful saving. Semi-Annual Furniture Sale, each **2.98**

3rd Floor, Housefurnishings Bldg.

TECO STORE

OPERATED BY T. EATON Co. Limited

PETERBOROUGH

The *Eatonia* Sewing Machine $39

Be sure and see the Eatonia Sewing Machine. A machine that is guaranteed 10 years. Featuring the extra high arm and clear working space of 5½ x 8 inches. Smartly designed, finished with a case of golden oak. Five drawers. This machine has automatic release disc tension, self-threading shuttle, and full set of attachments. Come in and let us demonstrate. Drop head style. Eatonia value..... **$39**

Can be had on the Deferred Payment Plan

3rd Floor, Housefurnishings Bldg.

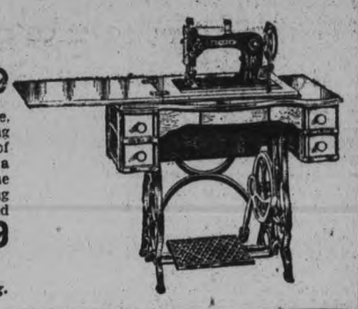

MASQUERADE IS HUGE SUCCESS

Variety of Costumes Shown At Stoney Lake Children's Gathering.

PRIZES PRESENTED.

STONEY LAKE, Aug. 19 (Examiner Correspondence).—Owing to the threatening weather of the early afternoon on Wednesday, the children's masquerade was not as largely attended as usual, but nevertheless, if the numbers were not great the fun was quite up to the standard, so that those who were absent missed a good time. The frolicsome spirit was not exclusively for the children, as the faces of the adults showed that they too were having their share. The rain, which had threatened all morning, came down in a heavy shower between one and two o'clock and then cleared, and the afternoon was ideal, warm and bright, but while there were a large number present, the number in costume was not very large, although the judges had a very difficult task in picking out the winners. There were some very original representations; probably the little girl who was "A Dressing Table" might be said to carry off the palm for originality. Another girl was a bouquet of Stoney Lake wild flowers, and was especially good. These were two of the most original. The boys were good too, and one saw a great variety of pirates (toy pistols and villainous looking swords were vigorously flourished), and gypsies, a diminutive Tom Thumb, there were ballet dancers, Bo Peep, minuet girls, and one dashing pirate of the swash-buckler type; there were flower costumes, roses and daffodils being most popular.

Mrs. Greenslade presided at the piano, and played for the games, which the children enjoyed so much. Miss Betty Fairbairn, as usual, was leader of the revels, and was assisted by a group of young girls, who gave themselves to the task of giving the kiddies a real good time, and they succeeded admirably. They played "The Farmer in the Dell," a childhood classics, and the newer but none the less enjoyable "Musical Rug."

The judges were Mrs. Rupert Glidden, Mrs. Elsa May and Rev. A. J. Richards, and their decisions were announced directly after the Grand March, in which gypsies, flowers, pirates, and birds mingled gaily to the stirring strains of "Madamoiselle from Armentieres."

The following were announced as prize-winners:

Most original girl — Katherine Clarkson, "The Dressing Table."

Best character study — Eleanor Piper, "A Bouquet of Stoney Lake Flowers."

Best all-round girl—Jane Currier, "A Canary."

Second best character study — Dorothy Richards, "Bo Peep."

Second best all-round girl — Diana Lockhart, "Eve."

Most original boy—Jimmy Collins, "Tom Thumb."

Best character study—Bobby Porter, "A Cossack."

Best all-round boy—Kay Fraser, "A Cave Man."

Second character study — Jack Gouinlock and Billy Fountain as "Tom Sawyer" and "Huck Finn."

Best comic costume—David Porter, as a "Gypsy."

Second best comic costume—David Russell, "Spinning Top."

After the prizes were awarded every child in costume who was not a prize-winner received a present, and lastly, all the youngsters were given ice cream cones, so that all shared in the pleasure.

A novelty was introduced when Betty Myers, in a dainty ballet costume, gave a clever exhibition of toe dancing.

Mrs. J. Gordon Smith and Mr. G. K. Fraser were joint convenors and received congratulations on the successful party, for if the 1929 masquerade was not the largest in the history of the lake, it was assuredly one of the most enjoyable.

Among those in costume were:

Mary McLaughlin—Yellow Rose.
Meggy McLaughlin—Pink Rose.
Janet Collins—Ballet Dancer.
Grace Cox—Robin.
Eleanor Piper—Bunch of Stoney Lake Flowers.
Josephine Kilbourn—A Pack of Cards.
Betty Myers—Ballet Dancer.
Dorothy Richards—Little Bo Peep.
Jane Currier—A Canary.
Christine McLaren — A Fortune Teller.
Louise Beck—A Turkish Girl.
June Fraser—Daffodil.
Norine Fraser—Pirate.
Katherine Clarkson — Dressing Table.
Margaret Lundy—Minuet Girl.
Ruth Brown—Chinese.
Grace Lundy—Ballet Dancer.
Diana Lockhart—Eve.
Anaby Lockhart—Bunny.
Hugh Porter—Gypsy.
Jimmy Collins—Tom Thumb.
Billy Fountain—Huck Finn.
Jack Gouinlock—Tom Sawyer.
Jack Porter—Gypsy.
Bobby Porter—Cossack.
David Porter—Gypsy.
Paul Yelland—Bunny.
John Henderson—Happy Hooligan.
Kay Fraser—A Cave Man.
Jim Harvey—Farmer.
Norman Priestley—A Fisherman.
David Russel—A Spinning Top.
Jack Rowe—A Pirate.

WOMAN SO SICK COULD NOT WORK

Helped by Taking Lydia E. Pinkham's Vegetable Compound

Grainland, Sask.—"I am glad that I heard of that good Lydia E. Pinkham's medicine and I will not be without it again. I was so sick that I could not work at all and could not sew on the machine. My aunt told me of Lydia E. Pinkham's Vegetable Compound and now I am telling all of my friends how good it is and I will answer all letters I get from women."—Mrs. Mary Schulitus, Grainland, Sask.

SUCH MODERN HUSTLE!

BALTIMORE, Aug. 19. — We've heard a lot about automobiles replacing horses and bicycles, but sober Baltimore citizens who are used to seeing autos crash into each other every day were recently horrified to hear of four bicycle accidents in 24 hours. Three of them figured in tangles with automobiles and the others struck a pedestrian.

DISTRICT MARKETS

AT WARSAW.

WARSAW, August 19. — Following are the week-end retail market prices:

Beef sirloin 35c; round 30c; roast 25c; stew 18-25c; pork salt 30c; lamb 30-35c; breakfast bacon 43c; peameal 48c; butter creamery 45c; dairy 35c; eggs fresh 29c; chickens 30c; stewing fowl 22c; potatoes 45c peck and $7-75 a bag.

Tomatoes 10c pound; cucumbers 5c each, peaches 5c each or 50c a dozen; pears 5c each and 50c a dozen.

AT ENNISMORE.

Butter creamery 42c; dairy 40c; eggs fresh 27c; chickens 35 to 40c; potatoes $1 bag.

Cattle selects, 9 1-2c lb; common butchers 7 1-2c; hogs, live thick smooth, $13.50 cwt; select graded $14.50 cwt; dressed head on $17 cwt; head off, $18 cwt.

Oats 65c a bush; wheat $1.40 bush; barley 80c bush; hay $14 ton; buckwheat 75c bush.

AT MARMORA.

MARMORA, August 19. — Following are the week-end retail market prices: Beef sirloin 35c; round 30c; roast 23, 25, 28 and 35c; stew 20c; veal 22, 28, 30 and 35c; lamb 20, 30 and 35c; breakfast bacon, 38, 45 and 50c; butter creamery 45c; dairy 40c; eggs fresh 35c; chickens 35c; stewing fowl 28c; potatoes 50c peck and $2.50 a bag.

Oats 80c bushel; wheat $1.50 bushel; barley 95c bushel; hay $10 ton.

AT CAMPBELLFORD

CAMPBELLFORD, Aug. 19 — Following are the week-end retail market prices:

Beef, sirloin, 30c; round, 25c; roast, 20-30c; stew, 15c; veal 15-30c; pork, 25c; lamb, 20 to 40c; breakfast bacon, 40c; butter, creamery, 47c, dairy, 42c; eggs, fresh, 30c; storage, 24c; chickens, 30c; stewing fowl, 20c; potatoes, 50c a peck, $2.50 a bag.

Livestock and grain prices are: Cattle, selects, 9c a pound; common butchers, 6c; hogs, live, thick smooth, $12.50 cwt.

Oats, 55-60c a bushel; wheat, $1.25-$1.30 a bushel; barley, 75c a bushel; hay, $10 a ton; buckwheat, 70c a bushel; rye, 85c a bushel; bran, $1.90 cwt; shorts, $2.00 cwt.

Whey butter, 42c lb; peameal bacon, 50c lb.

AT DOWNEYVILLE

DOWNEYVILLE, Aug. 19.—Following are the week-end retail market prices:

Beef, sirloin, 35c; round, 30c; roast, 28-35c; stew, 17-26c; veal, 14c; pork, 27c; lamb, 15c; breakfast bacon, 37c; butter, creamery, 40c; dairy, 38c; eggs, fresh, 27c; chickens, 35c; stewing fowl, 30c; new potatoes, 50c a peck, $2.50 a bag.

Livestock and grain prices are: Cattle, selects, 11-13c a pound; common butchers, 9-10c. Hogs, live, thick smooth, $13.50 cwt; select graded, $14.50; dressed, head on, $17 cwt; head off, $18 cwt.

Oats, 65c a bushel; wheat, 1.30 a bushel; barley, 75 a bushel. Hay, $16 a ton. Raspberries, wild, $1.50 per pail; ripe tomatoes, 2 lbs. 25c. Cucumbers, 3 for 10c.

AT HAVELOCK

HAVELOCK, Aug. 19—Following are the week-end retail market prices; Beef, sirloin, 33c; road, 30c; roast, 25 to 33; stew, 18-22c; Veal, 20 to 40c; pork, 25-32c; lamb, 20 to 40c; breakfast bacon, 35-45c butter, creamery, 45c; dairy, 43c; chickens, 30 to 35c; stewing fowl, 30c; potatoes, 45c a peck, $2.70 a bag.

Livestock and grain prices are: Cattle, selects, 21c a pound; common butchers, 18c; hogs, live, thick smooth, $12.25 cwt; select graded, $13.25 cwt; dressed, head on, $20 cwt; head off, $21 cwt.

Hay, $12 a ton.

Spring chickens, 35c lb.

AT TRENT RIVER

TRENT RIVER, Aug. 19.—Following are the week-end retail market prices:

Beef, sirloin, 33c; round, 30c; breakfast bacon, 45c; butter, creamery, 45c; dairy, 40c; eggs, fresh, 35c; chickens, 30c; potatoes, 45c a peck, $2.25 a bag.

Oats, 70c a bushel; wheat, $1.25 a bushel; hay, $12 a ton.

Tomatoes, 10 cents a pound; fresh cabbage, 10 cents a head; green onions, 5 cents a bunch; beets, 5 cents a bunch; carrots, 5 cents a bunch.

INCREASE YOUR WEIGHT 5 POUNDS 30 DAYS OR MONEY BACK

Real pharmacists and chemists everywhere know that McCoy's Cod Liver Extract Tablets contain just the proven essential ingredients that increase weight, create appetite, build up the power to resist disease and puts good solid flesh on skinny men and women.

So now men and women who keep up with the times are taking McCoy's Cod Liver Extract Tablets—rich in health building, strenght creating flesh producers and as easy to take as candy.

So why not start today? Why not fill out those deep hollows in neck, cheeks and chest? Why go on through life with sunken cheeks and narrow chest when you can take advantage of this straight forward offer.

Try them for 30 days if you want to gain five pounds or more. And bear this in mind, if they don't help you in that time your money will be refunded. 60 Tablets 60 Cents—Economy Size $1.00. At McDermid & Jury, McDermid's, Bond's, Lynch, and Payne, and druggists everywhere.

C.N.E. SWIM LIST SWELLS TO 400

Telegraph, Telephone and Air Mail Used By Swimmers To Get Entries in By Saturday.

DENMARK STAR ENTERED

TORONTO, Ont., Aug. 19—(Canadian Press).—With a total of approximately 400 entries the list for the Canadian National Exhibition Wrigley swimming marathon closed Saturday night. Officials were only able to announce the total of entries approximately as all entries received by mail up to midnight Saturday will be included. The late-mail has not been checked. Of the total entries 60 are women who will compete in the 10 mile race for the women's title next Friday. The prize winners in this race will be competitors with the men in the 15 mile Wrigley marathon, Wednesday, Aug. 28.

Telegraph, telephone and air mail were used by swimmers to get their entries into the exhibition office Saturday.

Howard D. Chafee, acquatic star of the University of California, who competed in the 1927 marathon, reached the city by motor Saturday and filed his entry. Edith Jenson, Kolding, Denmark, joined the ranks of the women swimmers Saturday. She has been training at Palm Beach, Fla., and is Denmark's outstanding long distance star.

MUST ARM VESSELS

WASHINGTON, Aug. 17 (C.P.)—Assistant Secretary of the Treasury Lowman last night disclaimed any move to disarm coastguard boats used on the Great Lakes to prevent rum runners. He declared it would be foolhardy to have unarmed vessels patrolling the waters.

Machine guns, rifles and revolvers will be used on the boats as they have in the past, although there are no machine guns on small vessels.

You will find many things in the Classified Ads. of The Examiner.

The Bridge of Sighs

AT the gate of a cemetery there is a certain bridge—"A Bridge of Sighs". Many a widow passes over it to return to a home from which Death has taken husband and father.

Death is not a tragedy. Tragedy strikes the living—those who are bereft of their natural provider.

No life insurance policy can take the place of a husband and father, but the proceeds of it will relieve a family from distress until they are able to adjust themselves to new conditions.

We invite enquiries from men who desire advice concerning the right type of life insurance protection. Write for our pamphlet entitled "No Matter What Happens". It is most interesting.

Confederation Life Association

Head Office: TORONTO

T. H. GILLESPIE, District Manager, Peterborough.

SMELTERS AGAIN TRIUMPH OVER PETES

SENIORS FIND THEMSELVES IN COMPLICATED POSITION BY REASON OF 6-2 DEFEAT

Must Win Double From Belleville While Deloro and Oshawa Split.

TO GET IN FINALS.

Decision of Umpire Colling Turning Point of Game For Petes.

The Petes practically ousted themselves out of any chance to break into the Central League play-offs by losing to Deloro in the Smelter town on Saturday 6 to 2.

Manager Swanston's crew now find it necessary to win both games of the twin bill with Belleville here next Saturday, and at the same time have Deloro and Oshawa split their double-header in Oshawa in order to pull up to a tie for second place with Oshawa and Deloro. They are now holding the bottom berth, with Oshawa and Deloro tied for second honors, each one game ahead of the Petes.

A decision by Umpire Ken Colling, of Belleville, in the writer's point of view, was the turning point in the game and robbed the Petes of an opportunity to at least have the game end in a tie.

In the eighth inning, with darkness fast settling down over the struggle, with the score tied two-all, Deloro at bat, one man down and runners on second and third, George Scott hit a weak dribble into Heckman's hands. The Petes' hurler turned quickly and threw to Shiner Johnston, at third, to catch off Elliott. The runner ran between Johnston and Swanston several times. He was heading back to third fast when Johnston fumbled Swanston's throw but recovered the ball and, while lying prone on the ground, touched the Deloro runner. Colling called him safe and then ructions broke loose, the Petes criticising him loudly in righteous wrath at his decision.

Swanston Banned

Manager Swanston was banished from the game for using some forceful language. Hatton took his place behind the bat and the game went on with the Petes riding high in the air on their wave of indignation. Carl Wood, next up, crashed out a single into right scoring two runs and practically ending the ball game as far as the Petes were concerned. Hughes singled scoring another run.

Then Heck was relieved of his pitching burden, Macdonald being sent to the box. Wood scored on Brown's rap, putting Deloro four runs up. The disaster ended when Ibey struck out and Legon gathered in Buck's fly into right-center.

Up until this stage it had been a close exciting ball game. The Petes were finding great difficulty in connecting with Ibey's curves, who was sending hook after hook across until the tips of his fingers were raw. They had sneaked two runs across, however. Sweetman scoring in the third on G. Scott's bad throw to first on Legon's grounder, and Legon crossing the plate on a squeeze play, Abbie Rose setting down a pretty bunt and the Redtop breezing in on high.

Stolen bases figured in both the Petes' runs, Sweetman having pilfered second, and Legon making a crimson streak as he stole second and third in rapid succession, after getting to first when hit by the pitcher.

Deloro was shut out without a run until the sixth when they scored two, to draw up on even terms with the Petes. Elliott had been walked and, with *two* down, G. Scott got hold of a nice one, slamming it into center for three bases and scoring Elliott. Wood scored Scott on a single.

Beneath a clouded sky the diamond was swiftly growing dark and blurred. The seventh passed uneventfully, both sides going out in order, and all indications pointed to a drawn battle with, perhaps, the calling of the game at the end of the eighth. Then events had to happen as described and Colling's decision rifled the Petes of all that they had earned.

Heckman twirled easily until the eighth, keeping the hits well scattered, but in that fatal innings he weakened to allow a cluster of safeties, which coupled with Colling's decision led to defeat.

The Play

In the opening frame the Petes went out in order. Legon rolled to the pitcher. Rose's grounder was taken by Hughes. Swanston grounded to the pitcher. No runs, no hits, no errors.

Buck's high fly was taken by Legon. Holyman threw out Regan. Elliott's line drive to right center was good for two bases. Quinn walked. Legon took George Scott's fly in left center. No runs, 1 hit, no errors.

The Petes went out in order again. Heckman grounded to short, Ash and Hall flied to center. Nothing across.

Bill Scott popped to Heckman. Hughes grounded to third. Heckman took Brown's hopper and threw him out. Nothing across.

Johnston got the Petes' first hit in the third, when his line drive to left was good for a base. Sweetman forced Johnston when Ibey took his intended sacrifice and threw to second. Holyman flied to left. Sweetman stole second and scored when George Scott threw wildly to first after fielding Legon's grounder. Rose was hit by pitched ball. Swanston grounded out to short. 1 run, 1 hit, 1 error.

Ibey singled to left. Buck struck out. Holyman erred on Regan's grounder, both runners being safe. Elliott fanned. Ibey was picked off second Heckman to Holyman, to end the innings. No runs, 1 hit, 1 error.

Heckman drew a walk to start the fourth. Ash's foul fly was caught to Regan. Hall shot a single to right. Johnston forced Hall at second, Elliott to G. Scott. Sweetman struck out. No runs, 1 hit, no errors.

One for the Book

One for the book occured in Deloro's half. Holyman threw out Quinn. George Scott rolled to second. Bill Scott singled past third. He then made a clean steal of second, Swanston's throw going into center field, but he was caught between first and second. Legon to Holyman to Ash, after rashly taking Holyman's advice that there had been a foul tip on the pitch. No runs, 1 hit, no errors.

The Petes increased their lead to two in the fifth. Holyman flied to center. Legon was hit by a pitched ball, and stole second and third in quick succession. Legon then scored on a squeeze play, Rose laying down a pretty bunt. Rose was out at first on this play. Ibey threw out Swanston. 1 run, no hits, no errors.

Hughes fanned. Brown singled past third. Ibey popped to short. Buck flied to right. Nothing across.

Deloro Ties Score

Heckman popped to Ibey to open the sixth. Ash lined to center. Buck making a pretty catch after a hard run. Hall walked and stole second, but Johnston grounded to short. Nothing across.

Regan flied to Rose. Elliott drew a pass. Quinn flied to Johnston. George Scott tripled to right center, scoring Elliott. Wood sihgled to center to score G. Scott with the tying run. Hughes flied to center to end the spasm. 2 runs, 2 hits, no errors.

Wood made a shot-string catch of Sweetman's line drive into short left. Holyman fanned. Legon fanned. Nothing across.

Brown flied to left. Heckman tossed out Ibey. Buck flied to Johnston. Nothing across.

The Petes went down in order in the eighth. Rose grounded to first. Swanston rolled to second. Heckman bounded out to short. Nothing across.

Then it happened. Most of the excitement of the ball game was crowded into Deloro's half of this inning, which started harmlessly enough with Regan's easy out on his grounder to short. Then Elliott smacked a line single to center, which was followed by Quinn's two base blow to the same spot. George Scott then bounced to Heckman, who threw to Johnston picking Elliott off third. In the run down Elliott eluded his pursuers, returning safely to third. The Petes raved loud and long at Colling's decision on the play and during the pow-wow Swanston was ordered from the game. Hatton now catching for Peterborough. Wood singled to right, scoring Elliott and Quinn with the deciding runs. Hughes singled to center, scoring George Scott, Macdonald now took over the pitching burden for the Petes, Heckman going to right field. Brown tapped to third and Wood was safe at the plate, Ibey struck out and Buck flied to center to end the agony, and to all intents and purposes the ball game. 4 runs, 4 hits, no errors.

The Petes rallied weakly in the ninth but failed to score. Ash led off by flying to left. Hall walked. L. Holingsworth batted for Johnston and forced Hall, Ibey to Elliott. Smith batting for Macdonald and forced Hollingsworth at second, G. Scott to Elliott. No runs, no hits, no errors.

The Box Score

Peterborough

	AB	R	H	O	A	E
Legon, mf	3	1	0	4	0	0
Rose, 2b	2	0	0	1	2	0
Swanston, c	4	0	0	3	0	0
Hatton, c	0	0	0	1	0	0
Heckman, p	3	0	0	1	3	0
Ash, 1b	4	0	0	8	0	0
Hall, lf	2	0	1	1	0	0
Johnston, 3b	3	0	1	2	1	0
Sweetman, rf	3	1	0	1	0	0
Holyman, ss	3	0	0	2	4	1
*Smith	1	0	0	0	0	0
**Hollingsworth	1	0	0	0	0	0
Totals	29	2	2	24	10	1

*Batted for Macdonald in ninth.
**Batted for Johnston in ninth.

Deloro

	AB	R	H	O	A	E
Buck, mf	5	0	0	4	0	0
Regan, 3b	4	0	0	1	0	0
Elliott, 2b	3	2	2	3	2	0
Quinn, c	3	1	1	2	0	0
G. Scott, ss	4	2	1	1	4	1
W. Scott, rf	2	0	1	0	0	0
Wood, rf	2	1	2	1	0	0
Hughes, 1b	4	0	1	12	0	0
Brown, lf	4	0	1	2	0	0
Ibey, p	4	0	1	1	7	0
Totals	35	6	10	27	13	1

Score by innings:
Peterborough .. .. .. 001 010 000—2
Deloro .. .. 000 002 040—6

Summary:
Runs batted in—by Legon, Rose, G. Scott 2, Wood 3, and Hughes; three-base hit—G. Scott; two-base hits—Elliott and Quinn; sacrifice hit.

SOFTBALL STANDING.

Standing in the C.G.E. Softball League.

	Won	Lost	Tied	Pts
Machine Shop	11	1	0	22
Office No. 1	9	2	0	18
Ind. Control No. 1	8	2	0	16
Engineers	8	3	0	16
Tool Room	8	2	0	16
Punch Press	5	4	1	11
Fract. Hp. Mtrs.	5	5	1	11
Test	5	5	0	10
Drafting	4	7	0	8
Brass	3	8	0	6
Office No. 2	3	7	0	6
Ind. Control No. 2	1	10	0	2
Production	0	11	0	0
Wire	0	12	0	0

Postponed games—Tool Room vs. Punch Press; Office No. 2 vs. Test.

The protest committee have decided to have the Engineers and Industrial Control No. 1 teams replay the game which was under protest.

Rays Cop Lakeshore Loop Title

Our Boarding House - - - - - - - - - - ***By Ahern***

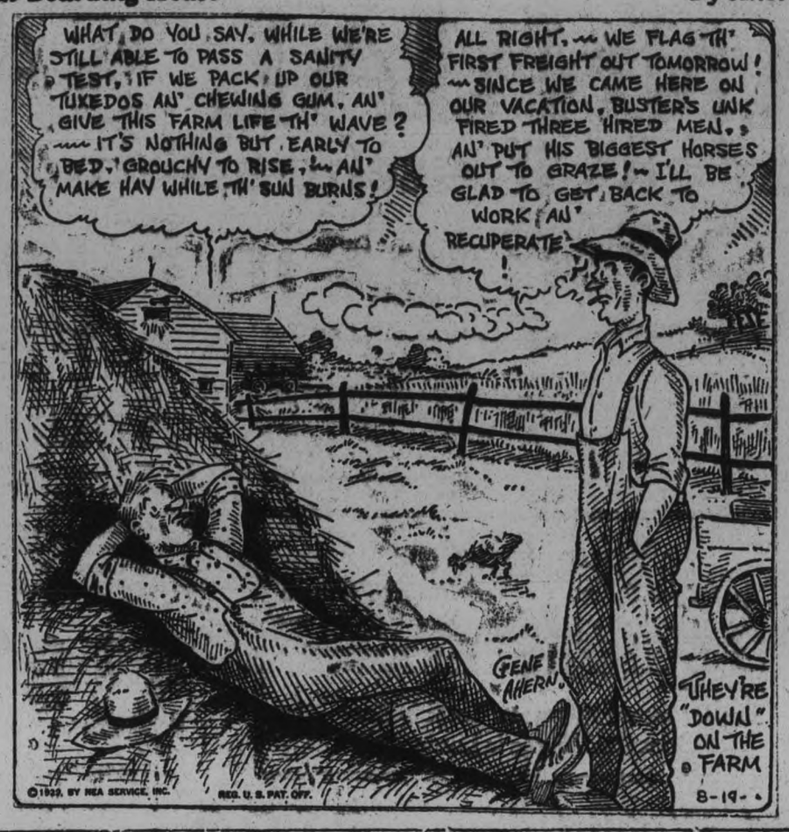

TORONTO SPLITS DOUBLE HEADER

Need Five Pitchers To Down Orioles in First Game By Meagre Margin of 7-6.

LOSE SECOND 3-2.

BALTIMORE, Aug. 19.— (C.P. — Toronto opened its three-game series here yesterday by dividing a double-header with the Baltimore Orioles in two hard-fought contests before 6,000 fans.

The Leafs rallied in the ninth inning of the opener to score one run and a 7-6 victory. In winning the contest, the Canucks had to use Pitchers Sam Gibson, Nick Harrison, Frank Barnes, Joe Samuels and Paul Zahniser.

John Hollingsworth bested "Submarine Ball' Clarry Fisher in the short nightcap to get the victory by a 3 to 2 decision. Hollingsworth allowed only four hits and sent eight down via the strike-out route. Ralph Shinners' double with two on base drove home the only two Toronto runs.

First game—	R.	H.	E.
Toronto	7	12	0
Baltimore	6	5	3

Gibson, Harrison, Barnes, Samuels, Zahniser and O'Neill; Bolen Coumbe, Holshauser and Pool.

Second game	R.	H.	E.
Toronto	3	4	1
Baltimore	2	5	0

Fisher and Ainsmith; Hollingsworth and Cronin.

RED WINGS DOWN READING 9-2.

READING, Pa., Aug. 19.—(C.P.)— Reading dropped its sixth in a row when the Rochester Red Wings defeated the Keys here yesterday, 9 to 2. The Wings completed three double plays to run their streak to 180 and set a new league record. The former mark of 178 was held by the Reading team of 1926.

	R.	H.	E.
Rochester	9	13	0
Reading	2	7	4

Irvin and Florence; Greene, Welch and Smith.

BISONS SPLIT WITH SKEETERS.

JERSEY CITY, August 19. (C.P.)— The Buffalo Bisons who are making a bold bid for a first division berth in the International League race, were held to an even break by Jersey City on yesterday's double-header, the locals winning the first game by 7 to 6 and losing the second by 9 to 7.

	R.	H.	E.
Buffalo	6	11	3
Jersey City	7	14	4

Faulkner, Mills, Ogden and Urban; Underhill, Roberts and Head.

Second Game—	R.	H.	E.
Buffalo	9	17	2
Jersey City	7	11	4

Dugan, Williams, Buchanan, Ogden and Barnes; Grant, J. Hopkins, Bream and Jorgens.

BEARS DOWN ROYALS TWICE.

NEWARK, August 19. (C.P.) — The Bears won both ends of a double header from the Montreal Royals here yesterday behind the excellent pitching of Al. Mamaux and Hub Pruett. The scores were 3 to 2 and 9 to 3.

Johnny Conlan and Lew Malone hit homers for Newark in the nightcap.

	R.	H.	E.
Montreal	2	8	3
Newark	3	7	0

Vanglider and Daly ;Mamaux and Stahlman.

Second Game—	R.	H.	E.
Montreal	3	7	0
Newark	9	13	1

Buckalew, Bean and Niebergall; Pruett and Stahlman.

BASEBALL RESULTS Standings

INTERNATIONAL LEAGUE.

	Won	Lost	P.C.
Rochester	79	48	.622
Toronto	73	58	.557
Baltimore	67	59	.532
Reading	64	61	.512
Buffalo	66	65	.504
Montreal	63	66	.488
Newark	59	67	.468
Jersey City	40	87	.315

INTERNATIONAL LEAGUE.

Sunday's Results.

Toronto 7-2, Baltimore 6-3.
Newark 3-0, Montreal 2-3.
Rochester 9, Reading 2.
Jersey City 7-7, Buffalo 6-9.

Saturday's Results.

Toronto x9, Newark 6.
x 12 innings.
Jersey City x5-0, Montreal 4-4.
x10 innings.
Rochester 11, Baltimore 1.
Buffalo 6, Reading 2.

NATIONAL LEAGUE

	Won	Lost	P.C.
Chicago	74	35	.679
Pittsburgh	66	43	.606
New York	62	52	.544
St. Louis	56	56	.500
Brooklyn	50	62	.446
Cincinnati	48	65	.425
Boston	46	65	.407
Philadelphia	44	66	.400

NATIONAL LEAGUE.

Sunday's Results.

Boston 10, Cincinnati 9.
Chicago 1, New York 0.
Brooklyn 3, St. Louis 2.
No other games scheduled

Saturday's Results.

New York 9-3, St. Louis 5-11.
Chicago 10, Brooklyn 4.
Philadelphia 8-2, Cincinnati 2-3.
Pittsburg 3, Boston 2.

AMERICAN LEAGUE

	Won	Lost	P.C.
Philadelphia	82	33	.713
New York	67	44	.604
Cleveland	60	53	.531
St. Louis	59	56	.513
Detroit	54	60	.474
Washington	46	63	.432
Chicago	45	70	.391
Boston	38	74	.339

AMERICAN LEAGUE.

Sunday's Results.

Chicago 3, New York 2.
Cleveland 8, Washington 1.
St. Louis 4, Philadelphia 3.
Boston x6, Detroit 4.
x11 innings.

Saturday's Results.

New York 7, Detroit 2.
Cleveland 2, Philadelphia 1.
Washington 5, Chicago 2.
Boston 1, St. Louis 0.

AMERICAN ASSOCIATION.

Sunday's Results.

Toledo 9-4, Minneapolis 6-3.
Louisville 7-9, Milwaukee 3-2.
Columbus 10-7, St. Paul 3-3.
Kansas City 6, Indianapolis 3.

Saturday's Results.

Toledo 21, Minneapolis 5.
Indianapolis 8, Kansas City 7.
Milwaukee 13, Louisville 7.
Columbus 3, St. Paul 2.

HORSES DIE IN BLAZE

NORTH BAY, Ont., Aug. 19. — (Canadian Press).—Four horses were burned to death yesterday in a fire at the stable owned by N. J. Wallace here. Firemen fought for hours trying first to rescue the animals then in extinguishing the blaze. The stables were completely destroyed.

HOARDS WINNERS OF SECOND PLACE

Victors To Meet Bethel in Finals For Softball League Championship.

BURNBRAE, Aug. 19 (Examiner Correspondence).—A sparkling catch of Tom Little's long fly to deep centre by Albert Jones with two on in the seventh spelled defeat for Menie in the sudden death game to decide the winners of second place for the league finals, with Bethel. The game was played at Menie on Thursday evening and was easily the most exciting of the year. After a heavy start and leading for three innings, Menie fell by the wayside when Hoard's opened up with a barrage of heavy hits in the fourth and fifth. Eagleson, taking the mound with a sore arm, was hit hard in spots and with his support wobbly at times was badly handicapped. He struck out Pierce in the third with two on and Heagle in the sixth with first and second again occupied. Hoard was very steady in the box except in the first and sixth when errors helped Menie's cause. He struck out Linn to end a disastrous first inning. In the fourth Menie were retired on four pitched balls on flies to the pitcher, first base and the third. A sensational catch by Hume in left. The same player made the third out in the second on another splendid running catch.

Hoard's are now scheduled to meet Bethel in the finals. The first game is at Hoard's on Monday, the second at Bethel on Thursday.

The Summary

Menie:	AB	R	H	PO	E
Walker, cf	3	2	1	2	0
Eagleson, p	3	4	2	3	0
Shillinglaw, 1b	5	3	3	2	0
L. Little, 3b	3	3	1	2	0
Hay, 3b, lf	4	0	2	0	0
F. Little, c	5	0	2	5	0
A. Linn, ss	4	0	2	2	3
R. Broadworth, lf	1	0	0	0	0
J. Rannie, 3b	2	1	2	0	2
	34	13	16	18	5

Hoard's:	AB	R	H	PO	E
Gunning, rf	4	2	3	1	0
Jeffs, c	5	1	2	3	0
O. Rannie, 1b	3	3	2	3	0
Hume, lf	5	3	3	2	0
Heagle, 3b	3	2	2	3	1
Hoard, p	4	2	2	1	1
Jones, cf	3	0	2	2	1
Oddie, ss	4	0	1	0	1
Pierce, 2b	4	2	3	6	1
	35	15	20	21	5

By innings:—
Menie .. .. 4 2 0 0 6 1—13
Hoard's .. .. 2 0 2 5 5 1 x—15

Struck out—Eagleson, 2; Hoard, 1. Walks—Eagleson, 1; Hoard, 3. Sacrifice hits—Heagle, 1; Shillinglaw, 1. Two-base hits—Shillinglaw, 1; F. Little, 1; Hume, 2. Three-base hits—Eagleson, 2; Shillinglaw, 1; O. Rannie, 1; Heagle, 1; Jones, 1; Pierce, 1. Rannie and Jones both out trying to stretch to homers. Left on bases—Menie, 10; Hoard's, 7.

Umpires — Fraser, Donald and Craighead.

Indians Pound Braxton Defeat Senators 8-1

CLEVELAND, August 19 (Canadian Press). — The Indians pounded Garland Brayton hard at the opening game of the series with Washington here yesterday, and won 8 to 1.

Willis Hudlin pitched effectively to win his thirteenth victory of the season.

	R.	H.	E.
Washington	1	10	4
Cleveland	8	8	0

Braxton, Hadley and Tate; Hudlin and L. Sewell.

BRAKELINERS TALLY WINNING RUN IN NINTH

Now Hook Up With Cogs in First Round of O.B.A.A. Intermediate Championship.

FINAL COUNT 5-4.

Game Lacks Usual Thrills of Title Encounter—Loose Fielding.

Nosing out Oshawa Arabs with a ninth innings run, Raybestos copped the Lakeshore loop at Port Hope on Saturday and will now hook up with Cognawagas, East Peterborough winners, in the first round of the O.B.A.A. Intermediate championship. The score was 5 to 4. In the long jaunt to the Ontario championship, the impending series between the two local clubs will stand as one of the most important. All attendance records for Intermediate ball in this district will probably be shattered when the two teams meet in the first game at Exhibition Park to-morrow evening at 5.30 o'clock. It will be the regulation nine frames. Umpires Kay, LeBarr and McCarney will work in the series.

Stripped of its importance, Saturday's game would go down as an ordinary contest with both clubs using a lot of ivory-topped manoeuvres. With a championship at stake, it was wild and woolly and no place for fans with weak hearts. Peterborough fans, and there were plenty there, didn't get much enjoyment out of the contest until the eighth when an infield error gave the Rays a break and away they went. Three runs down, the brakeliners overhauled the Arabs and pulled up even at 4 to 4, the third out being a strike-out with the bases loaded. Oshawa got a runner on their ninth but were quickly snuffed out. In the Rays' last half, with one gone, Batten reached first on the shortstop's fumble and peer peg. He stole second as Harold Nicholls struck out. With only a single needed to grab the game, Moore hit the first pitched ball far out between right and middle and Batten scored easily. The clout was good for at least three bases and Moore probably could have made the circuit.

"Duke" Dainty, pitching for Oshawa, was good enough to whiff eleven batsmen, the veteran getting in a lot of effective work by curving the third strike. The shortstop's error in the eighth came when the old fox was weakening, and although there were several conferences, he refused to leave the scene of battle.

Kitchen the Hero.

"Scotty" Maudsley, with a crippled pitching whip, started for the Rays, but minus speed, he was an easy mark for the Arabs and they hit practically everything thrown at them. Harry Corrin dropped a soft fly and "Shocky" Mein booted an easy grounder to put Maudsley in a big hole in the second when Oshawa scored three runs. With two gone, Maudsley retired to right field and Kitchen quickly retired the side on a fly to Oscar Nicholls. Kitchen was the boy who saved the Rays. The Arabs failed to hit safely until the seventh when no damage was done, and their fourth run in the eighth was unearned. The big youngster never once faltered, as his infield played indifferent baseball and he deserves a lot of credit for a well-pitched game.

The Rays won the toss, and with the veteran Jack Rosevear behind the plate and Eddie Campbell at the bases, Little opened the game with a clean single through short. He was sacrificed to third by McDougall and Bond, Hubbell drove a hot one into Batten's glove.

Dainty threw out Batten and Nicholls was thrown out from second. Moore singled through short and died stealing as Collins batted.

Maudsley fanned Elliott. Dainty's fly was dropped by Corrin standing still. Creamer slashed a single through short and Crossett was passed, filling the bags. Broad's grounder was fumbled by Mein, Dainty going in with the first run. Little streaked one down third just inside the bag that Harold Nicholls could not reach and two more runs counted. O. Nicholls's throw to the plate was returned by Collins to third where Broad was caught. That was enough for "Scotty." McDougall greeted Kitchen with a fly to O. Nicholls and went out.

Dainty struck out Collins after a battle of fouls, and repeated on Kitchen. Hickey popped to Elliott.

Oshawa retired in order in the third on a fly to Maudsley a strike-out and a liner to Hickey. Rays also were held in check.

The brakeliners got one back in the fourth. H. Nicholls had his grounder to third beaten and he took second when the throw to first was wide. Moore grounded out, Collins ripped a hot one through the first baseman to score Nicholls and went to third on Kitchen's neat double to right. Hickey struck out, Mein's long clout to the judge's stand looked good for two runs, but Creamer, who was playing deep, made a nice catch to nip the rally.

The fifth, sixth and seventh saw both teams get down to business and the fielding was fast. Dainty stabbed a hot one from H. Nicholls and Hubbell took a fly from Kitchen as he was falling, for a pair of nice fielding plays.

Oshawa's fourth run in the eighth brought dismay to the Peterborough rooters and the infield looked bad. With Little disposed of on a fly to O. Nicholls, McDougall hit into left for two bases. A fumble by Batten put Bond on first and when Hubbell shot a liner at Mein, the second baseman lost his bearings and although the ball was handled just back of second all hands were safe. Mein fell with the ball and could not wiggle back to the base to get the runner. Then Elliott shot another one down second and while Mein and H. Nicholls were pulling off a double killing, McDougall got home in time to score the run.

The entire Rays' batting order appeared at the plate in their half. Maudsley was passed and Batten singled down second. On Harold Nicholls' easy grounder, Crossett threw high to third to get Maudsley and he went on in. Moore grounded out, the runners advancing and both scored when Collins singled across the middle bag to tie the score. Kitchen forced Collins at second. Rogers, hitting for Hickey, came through with a single to left and Mein also singled to load the sacks. Oscar Nicholls went up after three high ones and the fun was over for the time being.

In the ninth, Dainty caught the Rays asleep with a well-placed bunt. Creamer flew out to Rogers, who had replaced Nicholls in left. Crossett was struck out and Harold Nicholls made no mistake on his throw to Barrie, off Broad's grounder. Barrie was playing first.

Rays won out in the ninth when Moore drove in Batten from second base.

The box score:

Oshawa	AB	R	H	PO	A	E
Little, c.f.	4	0	2	0	0	0
McDougall, 2b.	3	1	1	2	4	0
Bond, r.f.	3	0	0	0	0	0
Hubbell, 1b.	4	0	1	9	0	0
Elliott, 3b.	4	0	0	1	0	1
Dainty, p.	4	1	1	0	3	0
Creamer, l.f.	4	1	2	2	0	0
Crossett, s.s.	3	1	0	0	3	2
Broad, c.	4	0	0	12	1	0
	33	4	7	x26	9	3

xTwo out when winning run scored.

Raybestos	AB	R	H	PO	A	E
Batten, s.s.	5	2	1	3	1	2
H. Nicholls, 3b.	5	2	1	3	3	0
Moore, c.f.	5	0	2	3	0	0
Collins, c.	4	0	2	7	1	0
Corrin, r.f.	0	0	0	0	0	1
Kitchen, p.	4	0	1	0	0	0
Hickey, 1b.	3	0	0	5	0	0
Barrie, 1b.	0	0	0	1	0	0
Rogers, l.f.	1	0	1	1	0	0
Mein, 2b.	4	0	3	1	1	1
O. Nicholls, l.f.	4	0	0	2	1	0
Maudsley, p., r.f.	3	1	0	1	2	0
	38	5	11	27	9	4

By innings:
Oshawa .. .. 000000010—4
Raybestos .. .. 000100031—5

Sacrifice hit — McDougall, Bond. Two-base hit— Kitchen, Moore, McDougall. Hits—Off Maudsley 3 in 1 2-3 innings; off Kitchen 4 in 7 1-3 innings. Struck out—By Maudsley 1, by Kitchen 5, by Dainty 11. Base on balls—Off Maudsley 1, off Dainty 1. Double play— Mein to H. Nicholls. Umpires— Jack Rosevear, plate, E. Campbell, bases.

George Earnshaw is running next to Lefty Grove in strikeouts in the American League. Both are with the A's and before that both were with the Baltimore Orioles.

WHAT A LIFE! WHAT A LIFE!

(BY AN ONLOOKER.)

Scene—Deloro Ball Park.
Time—Saturday, August 17, 1929.
Minor characters—Peterborough "Petes" and Deloro "Smelters."
Major characters—Ken Collings, umps. at the plate;
"U Collit" Woodley, umps. on bases;
"Shiner" Johnston, A. Heckman, Max Swanston, of the "Petes."
Bob Elliott, of Deloro.

Deloro is at bat; Quinn is anchored on second, and Elliott is edging off third; Scott is at bat, and there is one out. Now go on with the story.

Shiner—"Make the big stiff hit it down here, Al; I'll take care of him!"

Swanny—"Come on Al, old boy, don't need to lose any sleep over this bird."

Scott—"Pitch it in there and duck!"

Scott hits to Heckman, who picks Elliott off third. After a prolonged run down, Elliott winds up at third in a cloud of dust with Johnston holding the ball on him.

"U. C." Woodley, standing over play—"You call it Ken!"

Shiner—"Well, that's two gone, Heck."

Colling, from behind plate—"Safe at third!"

Entire cast—"What? Oh, you robber, etc!"

Shiner rushes toward Colling— Swanston throws off mask and runs in angry disgust—Heckman rushes in and surrounds His Nibs. Three pair of hands wave to the High Heavens.

"Shiner"—"I hope all your children grow up to look like you!"

Heck—"If you had a dog, I'd drop a nickle in your cup, if you had a cup. Why don't you come equipped?"

"Swanney"—"Why, you blankety—blankety—BLANK——"

Colling—"Swanston, yer, outta the game."

Exit Swanston.

Wood then singles, scoring two runs, and ball game is over.

Exit smiling.

Kiwanis White-Wash Belleville Moose 4-0

The All Talking Sensation

NORMA SHEARER

in the Broadway Success

THE LAST OF MRS. CHEYNEY

SHE thrilled you in "The Trial of Mary Dugan."

See her now in a drama of London's upper crust and underworld from the stage hit.

All Talking Comedy, "The False Alarm Fire Co."

NOW

Capitol Entertainment

2.30, 7, 9

MORE TRUTH THAN POETRY

THE CRICKET.

When Mr. Cricket grows so old
His voice is thin and shrill,
When Autumn winds blow bleak and cold
Across the field and hill,
And through the chill October gloom
The frosts draw nigh and nigher
He creeps into the living room
And sits beside the fire.

And knowing he is safe away
From every autumn storm
When, never mind how chill the day,
He's always snug and warm,
He comes from out beneath the flue
To perish upon the tongs,
And there he softly trills a few
Contented little songs

And then of happy outdoor days,
Half slumbering, we dream
When through the blue October haze
We walked by hill and stream
When not a zephyr stirred the air
And in the listening trees,
The frost-touched grass, and every where
The crickets sang their glees.

I only heard how crickets came
To hide from cold and snow
Beside the hearth log's shining flame
A day or two ago.
It's just a story which was told
As many are, to me,
By Tommy, who is six years old,
And sits upon my knee.

FULL EXONERATION.

Despatches from the South Polar region acquit Commander Byrd of any suspicion that he is down there to exploit local real estate.

STILL A SHADOW OF DOUBT.

No one is so sure that sharks won't eat men that he will swim out of his way to kick one of them in the teeth.

TOO BITTER TRUTH.

It is brutal of Mrs. Willebrandt to identify men responsible for the liquor law failure by calling them politicians.

(Copyright, 1929, by the Bell Syn., Inc.)

Jack Crary Stars on Mound

Hope's Base Running and Hartley's Hitting Two of Features of Game.

CLEVER EXHIBITION.

Battle Was Nip and Tuck Affair From Start—Tidy Fielding.

Jack Deannard's crew of clever ball players redeemed themselves in the eyes of local fandom on Saturday afternoon at the Exhibition Grounds when they white-washed the Belleville Moose, 4 to 0, in the second game of the O.B.A. junior play-offs.

The game was a remarkable exhibition of clever baseball and despite the slightly lopsided score was a nip and tuck battle from start to finish. A win was imperative for the Kiwanians if they were to stay in the running, as they lost the first game in Belleville last week.

Jack Hope's base running, Murray Hartley's hitting and Jack Crary's pitching were the three features which spelled victory for the locals, although every member of the team played errorless ball and capitalized on every scoring opportunity.

Crary mowed down the Belleville batters in his usual brilliant style, fanning nine and holding the visitors to three safe singles. In each innings only three of the Belleville team faced him except in the third and seventh, when four men batted. He figured in 14 assists.

The machine-like precision and pep exhibited by the Kiwanis' fielders was a noticeable feature, while Web Starr's peg to second made base stealing risky and caught the only runner who attempted it with ease. Only three of the Belleville team reached first base and one of these was caught stealing second, while the other two were left stranded.

Darrah is Good

E. Darrah, who pitched the whole game for the Moose, turned in a splendid game, collecting 8 strikeouts. Four free trips to first were largely responsible for the Belleville loss. Barriage at third and Petes behind the bat were the outstanding players for Bellevi"

THE GAME

Barriage, the lead-off man for the visitors, swung at the first three balls pitched and fanned. Petes rolled to Crary and Matt's grounder was fielded cleanly by Hartley. Peterborough got a life when Hope walked and stole second and third. Hartley whiffed. Weir singled, scoring Hope, but was out stealing second Starr popped to Blaker.

Second Innings

Blaker fanned. Young flied to Weir and Darrah fanned. Kiwanis—Gordon singled, Crary struck out, Holland flied out to Darrah in left field, and Saunders fanned.

Third Innings

Jenkinson's bunt was picked up neatly by Crary, who threw him out at first. McKinnon rolled to Saunders and was out. Darrah hit into left field for one bass. Barriage grounded to Weir, who threw out Darrah at second. Kiwanis—Cripps struck out. Hope popped to the shortstop. Hartley flied to McKinnin, who muffed it, but caught Hartley, who attempted to reach second.

Fourth Innings

Petes rolled to Crary and was tagged by him. Mott fanned. Blaker hit short and was thrown out by Starr.

For the Kiwanis, Weir fanned. Starr was hit and went to second on a passed ball. Gordon struck out and Crary was thrown out by Barriage.

Fifth Innings

Young sent a slow roller to Crary and was out. Darrah did the same. Jenkinson singled into left field but was out in an attempt to steal second. Kiwanis—Holland grounded to Blaker at first. Saunders sent up a high foul which Barriage gathered in, making a splendid catch. Cripps was out on a grounder to Young.

Sixth Innings

McKinnon and Barriage struck out and Darrah was thrown out by Hartley. Kiwanis—Hope walked, and stole second. Hartley hit into centre scoring Hope, but was caught off first when the relay home was nabbed by the pitcher, instead of the catcher. Weir was thrown out by Barriage. Starr singled. Gordon flied to Jenkinson.

Seventh Innings

Petes flied to Hope in centre. Mott grounded to Weir and Blaker fanned. Kiwanis.—Crary walked and Holland struck out. Saunder hit into centre. Cripps was passed, loading the bases. Hope hit into left field and the shortstop collided, neither securing the ball, while the latter was slightly injured. Crary scored on this play. Hartley sacrificed, scoring Saunders. Weir grounded to Blaker to retire the side.

Eighth Innings

Young was out on a grounder, Hartley to Gordon. Darrah hit into centre. Jenkinson fanned. Pete Morgan, batting for McKinnon, struck out. Kiwanis—Starr was out on a roller, Young to Blaker. Gordon fanned. Crary popped to Barriage.

Ninth Innings

Darrah was thrown out by Hartley. Barriage sent an infield fly to Gordon. Petes sent a liner to Gordon, and the game was over.

Kiwanis:	AB	R	H	PO	A	E
Hope, cf	2	2	0	1	0	0
Hartley, ss	3	0	2	1	4	0
Weir, 2b	4	0	1	2	2	0
Starr, c	3	0	1	9	2	0
Gordon, 1b	4	0	1	13	0	0
Crary, p	3	1	0	1	14	0
Holland, lf	3	0	0	0	0	0
Saunders, 3b	3	1	1	0	1	0
Cripps, rf	2	0	0	0	0	0
	27	4	6	27	23	0

Moose:	AB	R	H	PO	A	E
Barriage, 3b	4	0	0	2	3	0
Petes, c	4	0	0	8	0	0
Mott, cf	3	0	0	0	0	0
Blaker, 1b	3	0	0	9	0	0
Young, 2b	3	0	0	2	2	0
E. Darrah, p	3	0	1	0	9	0
Jenkinson, rf	2	0	1	1	0	0
McKinnon, ss	3	0	0	1	0	1
C. Darrah, lf	3	0	1	1	0	0
Morgan, rf	1	0	0	0	0	0
	29	0	3	24	14	1

Summary

Struck out—By Crary, 9; by Darrah, 8. Bases on balls—Off Darrah, 4. Sacrifice hit, Hartley. Left on bases— Kiwanis, 5; Belleville, 2. Stolen bases—Hope, 3; Gordon, 1. Hit by pitcher—Starr (by Darrah). Runs batted in—Weir, Hope, Hartley (2).

Umpires—Vince O'Connel and Bob Batley.

Peck Cup Semi-Final Still Unsettled

HIGHWAYS AND BYWAYS IN THE SPORTS WORLD

BOOSTS AND KNOCKS For EVERYONE

(By "TED" OOTRAM)

COGS-RAYS TO-MORROW NIGHT.

A ninth inning win over Oshawa Arabs gave the Rays the championship of the Lakeshore League, and now the long-expected Rays-Cogs series is assured. The whole city is agog; both clubs have staunch supporters and fandom is divided into two great camps; predictions of defeat or victory are being strongly made and loudly denied. It is enough to say that if both teams play up to form it will one of the best and tightest ball series ever played here. The first game is billed for the Exhibition Park on Tuesday evening, and the second for Friday. If a third game is necessary it will likely be arranged for the following Tuesday. The fact that the Rays will have to depend almost solely on Rus Kitchen for their pitching, while the Cogs have both Vannest and Masterson,is causing grave concern among the Brakeliners' supporters.

An admission charge of twenty-five cents will be made. These games are in the O.B.A.A. play-offs and the usual admission in other places is fifty cents. All season the fans here have been accustomed to contributing only silver collections, but the small fixed charge should not keep anyone away from these games, especially since the winning club will require all finances available to continue on into the provincial finals.

* * * * * *

SOFTBALL BATTLE

Fans have their eyes on another series that should prove exciting, the Harrison's-Bridgenorth Wildcats scramble for softball honors, the first game of which will be fought at the Central School grounds this evening. The Cats will be somewhat weakened as a result of the accident to two of their men, Lefty Connors and Jack Baird. Connors will likely be able to play in the field, but not behind the bat, while Baird will be out of the game altogether, although he is recovering satisfactorily, his injuries not being as serious as at first feared.

* * * * * *

KIWANIS BEHIND CRARY DID IT.

With Jack Crary on the slab, the Kiwanis team displayed championship form and pulled up on even terms with the Belleville Moose in the first round of the O.B.A.A. Junior playdowns. The third and deciding game will be played this Wednesday on neutral grounds, likely in Deloro. No one hesitates to give young Crary the lion's share of credit for the shut-out over Belleville. Only three men got to first base,and of these one was cut off going to second.

Manager Jack Deannard has called a full practice of the team for six o'clock at the James Stevenson Park.

* * * * * *

TROPHY FOR BRASS SOFTBALL.

Frank T. "Chubby" O'Connor has given a very handsome silver cup for annual competition among the softball teams of the brass department of the C. G. E. The first game was played on Saturday between the Bachelors and the Benedicts, the single man winning 22 to 11.

* * * * * *

TREMENDOUS TASK FOR PETES.

Manager Swanston has a full week to prepare his team to take a double fall out of the Belleville Nationals here next Saturday. Only such a happening will put the Petes back into a position to break into the Central League's play-offs, and at the same time Deloro and Oshawa have to split their double header in Oshawa. Deloro and Oshawa have broken even on the three twin bills that have already been played, and a repetition is not too much ao hope for, but the Petes are faced with the stupendous job of beating Belleville twice in the same day. If both conditions occur, then the Petes will be back in a triple tie for second place with Oshawa and Deloro. At present they are in last place, Oshawa and Deloro being tied for second place one game up.

PACKERS AND BRINTON A. A. DRAW AGAIN

Eric Jones Got Opening Goal—Both Goalkeepers Brilliant in Goals.

TWO GOALS EACH.

Newt. Downers and Carmichael C.P.C. Scorers—Darling, Brinton, Got Equalizer.

After battling for ninety minutes the Brinton A. A. and the Canadian Packing soccer teams failed to get a decision in the third attempt to decide the issue in the Pack Cup semi-final on Saturday afternoon when the count stood at two-all.

Many opportunities went a begging in front of goal. The Brintons deserved to win because Jones was the most unlucky marksman around the goals and the breaks went against him all the time. Frank Dyer, Sr., gave a good account of himself in his first appearance this season.

First Half.

From the kick off the Brinton forwards made progress towards Canadian Packing goal, where McPhate tested the goal keeper with a low grounder. Eric Jones returned again to confine the play to the goal area, until Agnew cleared up-field. Buchan trapped it from the air and when tackled he gained the decision in his favor to get a flag kick that brought two flag kicks,thereafter which found a resting place behind the goals.

Brinton Pressed.

Excellent half-back play by Dyer proved beneficial to his forwards around the goal. They kept up a steady pressure that finally ended in Darling placing a perfect centre to Eric Jones' head, who converted with his cranium. The Packers left wing now came into prominence with smart play and from a timely tap back to Buchan, the latter sent a fast drive into Curtis' hands, who had difficulty in clearing.

Curtis' One-handed Save.

A break away on the C.P.C. right allowed the forwards an opportunity to score. Craig running into goal with the ball at his foot was compelled to shoot in an unfavorable position, at any rate, it made the custodian concede a corner kick that was put past. A few minutes later, Newt. Downer made a great attempt to equalize when he sent a lightning drive against the goal-keeper who happened to be in a position to nullify.

Jones Unfortunate.

Throughout the whole of this preceding tussle, Jones harrassed the defence to a standstill, but the breaks did not go in his favor because he repeatedly beat the full backs on the dribbling method, then run the ball into goal to find that the ball was not over the goal line to give him the tally. It was a hard break on the energetic youth who never gave up trying and just before the half time interval he repeated the same performance again, very much to his own astonishment.

Brinton A. A., 1; Canadian Packing 0.

Half Time.

After the usual rest the Packers introduced the long swinging passes to the Brinton's discomfort. From a throw-in, Newt. Downer tested the custodian with a long drive that his centre-forwards just missed by inches in tapping through. Applause from the fans brought more excitement into the tussle when Curtis held the C. P. C. forwards in the blank column.

Packer's Couldn't Score.

No player worked harder than Carmichael to get his team out of the rut; in fact he was twice through to finish with headers that looked like a score but Curtis tapped the sphere over the bar. Nothing came from the corner kick. It was pleasant to witness the forward manipulating the ball with his head so as to get an opening, while Curtis was watching patiently to offset his movement with fistic touches over the bar.

Packers Equalized.

Eventually Westwood drew the defence away from their position to evade them by slipping the ball across to Williams. Quick as a flash the latter centred it across the goal-mouth where Newt. Dormer ran in to make no mistake with a timely shot. Both goals went under a severe bombardment in the final minutes, in fact the C.P.C. goal keeper getting the most to do. Eric Jones missing the cross-bar with an accurate header. Then Laider saved a "certainty," when Dyer, Jr., was slow in placing the ball in the net as the goal keeper was out of his charge.

Packers Got the Lead.

The Brinton team concentrated their whole team on the offensive to find that they had neglected a vital position when Buchan sent his centre forward away to the other end with nobody to beat but the goalkeeper. Carmichael travelled with the ball at his foot while two of his opponents were chasing him but he smartly deceived the custodian with an oblique shot.

Minto to Go—Brinton Realized.

On a visit to the C. P. C. goal, Darling followed up his shot to get the better of the argument when Foster held on to the ball too long. The forwards kept close touch with him until they banged the sphere into the net with only a minute to go.

Brinton A. A. 2, C.P.C. 2.

C. P. C. — Foster, goal; Agnew and Cross, full-backs; Carmichael, Buchan and Laidler, halves; W. Downer, Craig, O'Halloran, Westwood and Williams, forwards.

Brinton A. A.—Curtis, goal; Lucas and Honor, full backs; Newman, F. Dyer, Sr., and Bayliss, halves; Mayette, F. Dyer Jr., McPhate and Darling, forwards.

Referee—A. Aikenhead.

Baseball Veteran Wins For Braves

BOSTON, Mass., Aug. 19.—Hank Gowdy, catcher of the world's champion Braves in 1914, who has not had an active big league season for five years, entered the Boston line-up yesterday and got four hits in four times at bat against Cincinnati. The Braves won a slugging match by a 10-9 score. Gowdy is battery coach of the team.

	R.	H.	E.
Cincinnati	9	15	1
Boston	10	16	1

Ash, Ehrhardt, Gudat, Luque, May and Sukeforth; Leverette, Smith, Delamey, Seibold and Gowdy.

ATHLETICS BOW BEFORE BROWNS

Sam Gray Wins Fifteenth Pitching Victory at Philadelphia's Expense.

GROVE'S THIRD LOSS.

ST. LOUIS, Aug. 19 (C.P.)—The league-leading Athletics bowed before the St. Louis Browns, 4 to 3, here yesterday, and Sam Gray chalked up his fifteenth pitching victory of the season. Bob ("Lefty") Grove held St. Louis to six hits, while Philadelphia gathered ten off Gray. It was Grove's third loss, with 18 victories for the season.

	R.	H.	E.
Philadelphia	3	10	1
St. Louis	4	6	0

Grove and Cochrane; Gray and Schang.

Boston Sox Win Seventh Straight

DETROIT, Mich., August 19 (Canadian Press). — The Boston Red Sox won their seventh victory in nine starts yesterday by defeating the Tigers, 5 to 4, in eleven innings. The winning run was put across by Heving who singled Todt home after two were out in the eleventh. Todt reached second on a two-bagger.

	R.	H.	E.
Boston	4	10	0
Detroit	4	14	2

Morris and Heaving; Carroll and Hargrave.

Clark Outhurls Haines And Robins Win Out 3-2

BROOKLYN, N.Y., August 19 (Canadian Press). — Watson Clark outpitched Jess Haines here yesterday and the St. Louis Cardinals were turned back in the first game of their series, 3 to 2. Fredericks, with a homer and two doubles, pulled the Dodgers through. It was his twentieth circus drive of the season.

	R.	H.	E.
St. Louis	2	5	0
Brooklyn	3	8	1

Haines and Wilson; Clark and Picinich.

THIS IS NO JOKE

ABERDEEN, Aug. 14.—No longer will the Scotch bear the brunt of "tight" jokes. Lord Provost Lewis' recent accomplishment will to some extent allay all such stories. In two years he has collected from citizens more than $2,000,000 to build a new infirmary. One woman had to be dissuaded from drawing out her life savings of $250 to give to the cause.

AGNES MORRIS SETS RECORD

Hamilton Runner Dashes 220 Yards in 25 4-5 Seconds At Toronto.

OLYMPIC WINS MEET.

HAMILTON, Ont., Aug. 19.—A new world's record for women was established in the 220 yard run here Saturday when Agnes Morris ran the distance in 25 4-5 seconds. The former record was 26 seconds. Miss Morris, representing Hamilton in the dual meet staged here between the local Olympic Club and Toronto, could have done even better, it is believed ,as she was not extended to defeat Dallas Creamer, Toronto, who finished three yards behind.

The Olympic Club won the meet by scoring 67 points to 59 for Toronto.

THEATRES

AT THE CAPITOL

"THE LAST OF MRS. CHENEY"—NORMA SHEARER'S BRILLIANT ALL - TALKING PICTURE — OPENED AT CAPITOL TO-DAY.

Norma Shearer, Metro-Goldwyn-Mayer's popular and beautiful young star, has one of the best roles of her career in "The Last of Mrs. Cheney," a noteworthy screen adaptation of Frederick Lonsdale's famous stage play which is now showing at the Capitol Theatre.

The production is a smart and witty comedy, affording Miss Shearer one of those aristocratic sophisticated characterizations, which fit her so perfectly. Spice is added to the role by the fact that Miss Shearer is not only the heroine, a lady of romance who wins the heart and hand of a most fastidious nobleman, but also a lady crook. She victimizes the elite of British society, among which she moves through the co-operation of her burglaring butler, superbly played by George Barraud. It is only when she steals a priceless pearl necklace from her hostess at a house party that her nefarious activities are discovered.

The discovery marks a surprisingly dramatic climax in which Miss Shearer rises to superb histrionic heights.

Played with a rapid, airy tempo, the production is one of sheer entertainment. Miss Shearer makes "Mrs. Cheney" a delightful, amusing, and lovable character.

Basil Rathbone, recruited from the stage, where he has reigned as popular matinee idol for many seasons, plays Lord Dilling, the man who discovers the jewel theft and causes the last of Mrs. Cherney by transforming her into "Lady Dilling." Rathbone plays his part with ease and grace, and should henceforth be as popular on the screen as he has been on the stage.

Sidney Franklin, who directed, has done so with many suave and deft touches, which place him in the front rank of directors of sophisticated comedy.

Particular attention was paid to the casting of their rather difficult play, for each one of the players is an artist of established ability. Among them are the beautiful Hedda Hopper, Moon Carroll, Madeline Seymour, Cyril Chadwick, Finch Smiles, and Maude Turner.

PILE SUFFERERS

You can only get quick, safe and lasting relief by removing the cause—congestion of blood in the lower bowel. Nothing but an internal remedy can do this—that's why cutting and salves fail. Dr. Leonhardt's Hem-Roid, a harmless tablet, is guaranteed to quickly and safely banish any form of Pile misery, or money back. McDermid & Jury, Bond's Drug Store, and druggists everywhere sell it with this guarantee.

MANY TRY FOR GOLF LAURELS

Jaspar Park Proves Popular As 115 Tee Off in Opening of Amateur Championships.

Rains Slow Up Fast Greens.

(By A. E. Fulford, Canadian Press Staff Writer.)

JASPER PARK LODGE, Alta., Aug. 19.—Play in the 36 hole qualifying round of the Canadian Amateur Golf Championship commenced this morning over the sporty Jasper Park Lodge golf course when 115 golfers teed off. Withdrawals reduced the original entry list of 111 to around the century mark, but post entries brought it up again to above the number expected.

Rain, which started early in the evening and continued through most of the night, ceased before the first pair got away at eight o'clock. The moisture slowed up slightly the very fast greens which had bothered the contenders in their practice rounds. Tee shots lost much of their roll and good seconds were necessary. The greens, undulating in an erratic manner and a severe test for each hole, still were fast however. After having accustomed themselves in practice to the slight stroke sufficient for even moderately long putts, the contenders were forced to allow for the slowing up the rain effected.

As the first pair drove away into the face of Pyramid mountain, critics who flocked to Jasper for the tournament speculated on the score the 32 players who qualify for the second round the Canadian amateur must make. Estimates ranged from 163 made by a prominent contender to 170 guessed by those possessing less regard for the ability of the players to conquer the tricky course.

The Eastern Shore League, started this year as an independent circuit, lasted from Memorial Day to the Fourth of July.

Chicago Wins Out In Hurlers' Duel

NEW YORK, N.Y., Aug. 19.—(Canadian Press).—Pat" Malone, speed ball master from Chicago, revived memories of twenty years ago at the Polo Grounds yesterday when he engaged Larry Benton of the Giants in a duel which saw the two pitchers alumost completely master each other's supporting cast. It might have been Brown against "Matty" from the way Malone and Benton wove their spell with a 1929 jackrabbit ball.

Malone was the vitcor by 1 to 0, and the Cubs edged half a game further from the pursuing Pirates, who were idled at Philadelphia. The break came on the seventh when "Kiki" Cuyler opened with a double and completed the journey on sacrifice flies by Stephenson and Heathcote.

	R.	H.	E.
Chicago	1	4	1
New York	0	5	0

Malone and Taylor, Gonzales, Benton Scott and Hogan.

YANKEES LOSE TO WHITE SOX

Lyons Holds Champions To Six Hits, Winning Game in Last Session By a Pretty Single.

3-2 VICTORY.

CHICAGO, Ills., Aug. 19 (C.P.)—Ted Lyons pitched and batted the White Sox to a 3 to 2 victory over the New York Yankees before 30,000 yesterday. The knuckleball star limited the champions to six hits, and produced the single in the last half of the ninth inning that won the game.

	R.	H.	E.
New York	2	6	0
Chicago	3	9	1

Pennock and Dickey; Lyons and Berg.

General Motors Again Win Lacrosse Honors

BRAMPTON, Aug. 19.— (C.P.)—Oshawa General Motors, who wrested the O.A.L.A. senior championship from Brampton Excelsiors a year ago, after trailing them throughout the season, have repeated the achivement. On Saturday at Rosalead they won the championship in the second of two straight games, by defeating the locals, 5 to 3. They won it chiefly because they are a more finished lacrosse twelve, have a steadier defense, and a more dangerous and trick attack.

One of the half dozen veteran pitchers coralled by Tris Speaker to win a pennant at Newark has been released in the person of Jimmy Ring.

The total population of the United States in 1920 included 2,237,-255 infants under one year of age.

TO REPRESENT CANADA IN "I'M ALONE" CASE

Here are the four Canadian legal men chosen by the Dominion government to represent Canada in the "I'm Alone" arbitration proceedings: (1) real counsel; (2) John Read, Nova Scotia, Canadian agent in the case; (3) Eugene Lafleur, Montreal, Canadian arbitrator; (4) Aime Geoffrion, Montreal.

APPLICATION FOR UNVEILING SOUVENIR

To The Examiner, Peterborough.

Please mail to my address, as follows, copy of Souvenir Program of the Ceremony of the Unveiling of the City and County of Peterborough War Memorial, July 1st last.

Name .....

Full Address .....

Relative of .....

Who Enlisted with .....

Cut out and mail to Examiner, Peterborough.

TILLIE THE TOILER

By Russ Westover

BRINGING UP FATHER

By George McManus

MUTT AND JEFF

By Bud Fisher.

TAILSPIN TOMMY

By Hal Forrest

POP

By J. Millar Watt

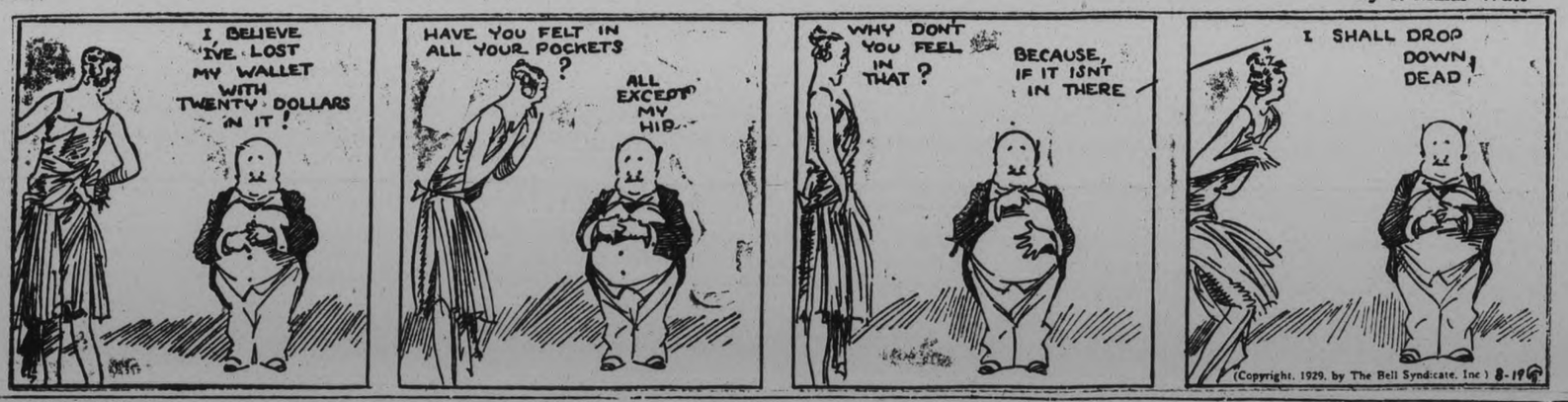

S'MATTER POP

By C. M. Payne

SOUND AUCTION BRIDGE

By WILBUR C. WHITEHEAD

The World's Greatest Authority

PREPARING FOR A SQUEEZE PLAY

Auction Bidding

	1st Rd.	2nd Rd	3rd Rd.
South	1 ♠	Pass	Pass
West	Double	2 N T	Pass
North	Pass	Pass	Pass
East	2 ♦	3 ♦	

Contract Bidding

	1st Rd.	2nd Rd
South	1 ♠	Pass
West	Double	Pass
North	Pass	Pass
East	5 ♦	

There is an old Bridge saying that "anything can happen to a No Trump." This was particularly true in the "old days" when it was the accepted practice to bid No Trumps even when holding singletons and worthless doubletons, or in other words with a holding such as South's in the above deal.

The fact that South, in the present instance, bid a suit instead of No Trump did not save him, however, from having a Grand Slam made against him by a clever play on the part of the Declarer (East). It goes without saying that had South ever anticipated such a possibility, he could have prevented a Grand Slam by leading out his Ace of Spades. Not forewarned, however, he led the Queen of Clubs and adversaries took thirteen tricks.

Salient Points of Bidding

Auction: South's original bid of one Spade is preferable to one No Trump because of his worthless doubleton in Diamonds.

West doubles negatively, also in preference to a bid of No Trumps as his hand is well fitted to support any response by partner and as further adverse bidding, if any, can only give him valuable information should he finally elect to play the hand at No Trumps.

North passing, East takes out the double with two Diamonds, which effectively silences South but not West, who now bids two No Trumps, preferring the short game of three-odd to the long game of five-odd at Diamonds.

East, however, is not satisfied with No Trumps, his massed values and his extreme suit type of hand almost necessitating a re-bid of Diamonds. West does not disturb this bid as his partner's rebid indicates a strong desire to play the hand at Diamonds rather than at No Trumps.

Contract: The bidding is cut short at Contract by East's bid of five Diamonds, following at once both the character and strength of his holding. West does attempt a Slam following partner's pre-emptive response which he correctly assumes is based on massed and not distributed values.

The Play

South leads initially the Queen of Clubs which East wins with the Ace in own hand to hold the King-Ten in Dummy as a tenace over the Jack, which he infers South to hold because of his lead of the Queen.

East now stops to count the hand. Assuming the Jack of Clubs as placed in South's hand, East can count as positive: three Club tricks, seven Diamonds and one Heart, and can count as almost sure one Spade trick with the King, assuming South who bid Spades to hold the Ace. Thus East figures on 12 tricks in all.

With practically no chance, therefore, of failure to make his contract, except the remote possibility that South opened from the Queen-small of Clubs, East takes advantage of the Queen of Clubs opening to try for a Grand Slam.

A necessary preparation for this attempt is to first exhaust the Clubs from his own and Dummy's hand. East, accordingly, plays the Club 4, finesses the 10 which holds, and lays down Dummy's King. He next plays Dummy's Ace of Diamonds followed by the Diamond 4, which he wins in own hand with the King. East now lays down his remaining Diamonds leaving him with the Jack and 2 of Spades and 10 of Hearts.

At the play of the last Diamond, South is down to the Ace and Queen of Spades and the King and Jack of Hearts, one of which he must discard. Dummy is down to the King of Spades and the Ace-Queen-9 of Hearts. Consequently, whatever South discards, Declarer must make the remaining tricks. A Grand Slam is thus made by reason of the Squeeze on South, a possibility which presented itself immediately following the initial lead and the exposure of the Dummy.

Mr. Whitehead will answer questions concerning your bridge problems. Write to him, care of this paper, enclosing self-addressed, stamped envelope.

Copyright 1929 by The Bell Syndicate, Inc.

FIREMAN DROWNED ON FISHING TRIP

Boat Overturns On Lake Ontario—Companion Has Narrow Escape.

HAMILTON, Ont., Aug. 19 (C.P.)—Hugh Hope, 38, a city fireman and prominent five-pin bowler, was drowned in Lake Ontario, off Cherry Beach here on Friday when a leaky punt from which he and Joseph Sullivan, local barriser, were fishing overturned.

Sullivan clung to the punt but Hope started to swim to shore, about 150 yards away. He was hampered by heavy clothing and after swimming a short way was warned by Sullivan that he could not make it. Hope then turned about and started to swim back to the punt, but sank when 10 yards away. It is believed he was seized with cramps.

DRIVER IS HELD UP.

KITCHENER, Ont., August 19 (Canadian Press). — Three hold-up men relieved Clark Cookman, driver for the Hill & Lauvray Transport Company, of $12.00 in cash and five cases of beer at Chatham when a man jumped in the cab and covered him with a gun while two companions took the cases.

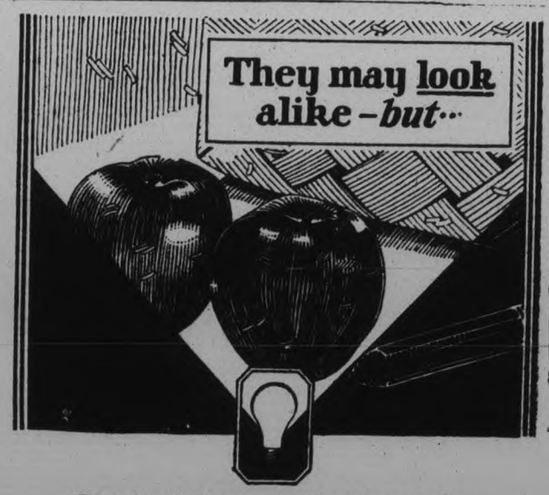

Taste them both and notice the difference! It's difficult, too, to tell lamps apart except by the name. That's why it pays to insist on Edison Mazda Lamps — famous for their quality.

EDISON MAZDA
INSIDE FROSTED
LAMPS
A CANADIAN GENERAL ELECTRIC PRODUCT

HATS OFF

TO THE CLASSIFIED COLUMNS

They are the starting point of many people's success and prosperity

We Will Send For Your Copy.
RATES IF PREPAID
1c per Word or Figure Each Insertion
RATES IF CHARGED
1½c per Word or Figure Each Insertion.

'PHONE 1600

a For Sale—General

LADY'S WHEEL, CHEAP. 179 Aylmer. Telephone 947W. 3d-44-362A

BED, TWO SETS SPRINGS, WALNUT Dining-room Table. 347 Charlotte. 3d-44-394A

BABY CARRIAGE, IN GOOD CONDITION, and Covered Stroller; reasonable. 'Phone 1699W. 3d-44-397A

WATER POWER WASHING MAchine. Ten Dollars. 270 Charlotte Street. 3d-44-7902A

DRY SLABS, ANY QUANTITY. DRY Mixed Wood, mostly Hard, $4.00 Load. For Sale Team Spring Truck. Dinsdale Co. 'Phome 153. 6d-47-377A

ONE HORSE WAGON, SLEIGH, Plough, Scuffler, Harrow, and Harness. Apply Mrs. Webster Blewett, Provincial Highway, 3 miles from City. 3d-44-372A

BABY BUGGY. APPLY 227 ANTRIM Street, after 5 p.m. 3d-44-363A

GASOLINE LAUNCH, 30' LONG, 18 h.p., first-class condition. Apply 44 Georgena Street, Lindsay. 3d-44-365A

WOOD FOR SALE, $3.00 PER LOAD. 'Phone 1006W. 4d-45-366A

SINGER PATCHING MACHINE, good condition; also Heater. 489 Rogers. 2d-43-361A

WHEELBARROW, $2; DESK, $4; Good Records, 7 for $1; Parlor Tables, $2 up; China Cabinet, Drophead Singer Sewing Machine, Rockers, Easy Chairs, Kitchen Buffet, Extension Tables, Kitchen Cupboard, Child's Cot, Beds, Dresser, Toilet Sets, Scalers, Dishes, etc. Apply 39 Aylmer (near Parry). 3d-44-375A

CRAB APPLES. 466 MARK STREET. 3d-44-370A

COOK STOVE, WARMING CLOSET, Hot Water Front; good condition. 'Phone 2513. 3d-44-383A

GOOD CANOE, HALF-PRICE; BABY Carriage, good condition. 'Phone 2499. 46 Sophia. 2d-43-384A

MOTOR BOAT, COMPLETE, $50. 'Phone 3274J. 3d-43-331A

BAKER'S GAS OVEN. TELEPHONE 147. 3d-42-338A

LARGE SHED. TELEPHONE 1041W. 6d-45-324A

DEW WORMS FOR SALE. 'PHONE 1763J or 1162J. 3d-43-178A

PIANO. APPLY 66 AYLMER STREET. 3d-42-329A

BABY CARRIAGE, LIKE NEW. 'Phone 1958M. 3d-42-305A

BABY BUGGY, GOOD CONDITION. 538 Armour Road. Telephone 2933. 3d-43-361A

CREAM STROLLER. 148 SMITH, Apartment D. 3d-43-356A

RANGE, GOOD CONDITION, TELEphone 2327M. 3d-43-355A

FOR SALE — A COMPLETE NEW Range of Birthday Cards, Birth Congratulation Cards, Graduation Cards, Sympathy Cards, and "Sorry-You-Are-Ill" Cards. See them at The Peterborough Examiner, South Store. dtf-A

b For Rent—Houses and Apartments

FOUR UNFURNISHED HOUSEKEEPing Rooms, also Garage. Apply 184 Dalhousie Street. 3d-44-391B

SEVEN-ROOMED BRICK HOUSE, modern, West side, to Rent, $27.00 monthly; would sell, price $3,650, on very easy terms. Box 369, Examiner. 2d-43-369B

SMALL HOUSE, LOWER DUPLEX. Apply 183 Antrim. 6d-42-227D

SMALL HOUSE, CONVENIENCES; central. Apply 183 Antrim. 3d-43-341B

APARTMENT, STEAM HEATED; Bright Rooms, balcony; central. Apply 307 George. 3d-43-348B

THREE FURNISHED OR UNFURnished Rooms, very central. Apply Box 330, Examiner. 2d-42-330B

BACHELOR APARTMENTS, RE-DEcorated. Telephone 2882M. 3d-43-323B

THOROUGHLY HEATED, BRIGHT Apartment, also Garage. 451 Water Street. 6d-44-287B

GROUND FLOOR HEATED APARTment, oak floors; every requisite for real home; bright and airy. Come. 52 McDonnel Street. 6d-43-268B

TWO FURNISHED BEDROOMS, central. 264 King Street. 3d-42-315B

THREE FURNISHED HOUSEKEEPing Rooms. Telephone 1457W. 3d-42-321B

RUBBER STAMPS

RUBBER STAMPS OF ALL KINDS Leave your order with The Examiner. If you can't call, phone dtf-2219

c For Rent—General

WANTED TO RENT — GOOD 100-Acre Farm, with good Buildings and plenty of water. Reply, stating particulars to Arnold Mitchell, R. R. No. 6 Belleville. 6d-44-7875C

TWO HOUSEKEEPING ROOMS, ground floor; suitable for Working Woman. Apply 513 Reid. 3d-44-396C

ROOM TO LET. 478 RUBIDGE Street. 3d-43-349C

FURNISHED ROOM AND GARAGE. Apply 514 Stewart Street. 3d-43-332C

SMALL STORE ON GEORGE Street; central. Apply 299 George Street. 3d-43-345C

STORE, NOW OCCUPIED BY STANley Bogue as a Drug Store, corner of Wescott and George Streets; would make ideal hardware or bakery and confectionery stand. Apply to Reg. H. Turner, Sanitary Ice Supply. 'Phone 147. 12d-48-240C

d Real Estate

FARM FOR SALE OR RENT — 187 Acres. Apply J. A. Armour, No. 1, South Monaghan. 6d-47-395D

DON'T TARRY! YOU WANT THIS — One 3-Room Frame Cottage, central; toilet, sink and electric light; $1,300, part cash, balance arranged. Apply 344 King Street. 2d-19,21-380D

IF YOU ARE CONSIDERING YOUR own best interest and want Home see this — 7-Room Brick House, all modern, central, with garage, $4,600. Very liberal terms. Apply 344 King Street. 2d-19,21-381D

FOR SALE — SMALL HOUSE, FOUR Rooms; Bargain; light, water, cement cellar, large lot. Apply 250 Carlisle. 3d-43-333D

SNAP! 6-ROOM BUNGALOW, ALL modern; central. Would consider Exchange on Small House, South. Apply 421 George Street, 'Phone 273 Evenings. 4d-44-353D

MUST SELL! 8-ROOM BRICK; plumbing, good lot, north part City. Easy terms like rent. Apply 421 George Street. 'Phone 273 Evenings. 4d-44-352D

FOR SALE — REAL HOME, CHEAP; hardwood throughout, electric range, water faucet, fixtures, blinds, laundry tubs, garage, storm doors and windows. 'Phone 2007F. 1d-42-387D

BUILDING MATERIALS

CUT PRICES DURING AUGUST — Bargain Circular now ready offers Fir Doors, 2.98; Glazed House Sash, 1.35; Barn Sash, Glazed, 78c; Heavy Coated Corrugated Metal Roofing, 5.55; Asphalt Shingles, 25c; Slate Roofing, 2.98; Oak Flooring, 6c; House Paint, 68c Quart; Insulating Board, half-inch, 43.00 thousand feet; Wall Board, 28.50 thousand. Ready cut Garages, only 25.00 down; Pumping Engine with Jack, 49.90. Bargains in Plumbing Goods, Metal Siding, Pumps, Sinks, Roof Coating, Metal Ceiling, Garage Doors, Combination Doors, etc. Write for Free Circular. Halliday Company, 17 Halliday Building, Hamilton, Ont. 7d-3,7,10,14,17,21,24

e Summer Cottages

FURNISHED COTTAGE TO RENT for balance of season at Kawartha Park. Terms reasonable. Phone 654 Evenings. 3d-44-376E

ROOM AND BOARD, FOR GENTLEman, central. Apply Box 328, Examiner. 3d-42-328F

f Boarders Wanted

ROOM AND BOARD, WITH PRIvate family. 'Phone 1714F. 3d-43-343F

g Help Wanted—Male

RELIABLE MAN, WITH CAR, AS Direct Factory Representative in Peterborough and nearby Counties. No experience necessary. Unusual opportunity for advancement. Must be willing to start on reasonable basis. Syncro Motors Company, Battle Creek, Michigan. 1d-42-338G

DRUG APPRENTICE, MATRICULAtion and reference required. Apply Nugent Drug Co. 2d-43-378G

$10 TO $20 PAID WEEKLY FOR spare time work at home. No Canvassing. Write Auto Knitter Company, Toronto, Department 39. mtw-G

h Help Wanted—Female

MAID WANTED AT ONCE. APPLY 280 Simcoe Street, 'Phone 494W. 3d-44-373H

WANTED — COOK-GENERAL, EXperienced; high wages. Apply Mrs. R. Abbott, 754 Water Street. 3d-44-374H

EXPERIENCED COOK-GENERAL. 'Phone 168, between 9 and 5 o'clock. 3d-44-390H

GIRL FOR LIGHT HOUSEWORK. Apply 415 Dublin. 3d-42-318H

GIRL WANTED FOR LIGHT HOUSEwork, 8 a.m. to 7 p.m., Sundays off. Apply J. Edwards, 420 Chamber Street. 3d-42-309H

EXPERIENCED DINING - ROOM Girl. White's Hotel. 3d-42-319H

EXPERIENCED GIRL OR WOMAN for General Housework; good wages. Apply 166 Dublin Street. 3d-43-7895H

LADY WOULD BE WILLING TO give Comfortable Home and Board to Middle-aged Woman in return for Household services. 'Phone 2434J. 3d-43-325H

WANTED — HOUSEKEEPER TO Young Widower; good home; state age. Apply Box 340, Examiner. 3d-43-340H

i Employment Wanted

YOUNG MAN WANTS WORK IN City, Clerking or Truck Driving, either. 'Phone 3276. 2d-43-393J

AN UNUSUAL OPPORTUNITY

$35—$50 CAN BE EARNED Weekly in Spare Time selling well-known line Personal Christmas Cards. Scores of Stenographers, Accountants, Clerks, etc., exceeded this last season. Beautiful new portfolio sample free. Master Kraft Co., Limited, Toronto. Representatives Wanted Small Towns also. 8d-13,15,17,20,22,24,17,29-163

k Business Opportunities

BECOME A STENOGRAPHER through Speedhand, the Simplified Shorthand, in three months at home. Guaranteed. Typewriter supplied. Write Dominion School Telegraphy, Limited, Toronto. 4d-19,26,3,10-253K

TRAIN FOR AGENT-TELEGRAPHer at home with Self-teaching Machine. Results guaranteed. Write for free folder. Dominion School Telegraphy, Limited, Toronto. 4d-17,24,31,9-252K

l Agents Wanted

OLD COLONY CARD COMPANY, 126 Wellington Street West, Toronto. Experienced Agents to take orders for Canada's finest line of Personal Christmas Cards. 11-42-7839L

WANTED NOW MAN AS SALESman for Peterborough district. Guaranteed sales rights. Free equipment. Finest Stock. Particulars write Pelham Nursey Co., Toronto. 28d-172-9023L

m Lost

ON GEORGE STREET, BLACK Moire Ribbon Purse, containing Pair Blonde Kid Gloves. Finder please leave at Examiner. 1d-42-382M

PARCEL, CONTAINING PAIR OF Towels, by way Simcoe and George Streets. Please leave at Examiner. 3d-42-320M

TIRE AND RIM, BETWEEN HIAwatha - Peterborough. Telephone 1945W. 2d-42-354M

LIQUOR PERMIT. FINDER PLEASE leave at Examiner. 3d-43-351M

LINK BRACELET, SET WITH RED Crystals; valued as keepsake. Reward if returned to Examiner Office. 3d-43-344M

WHITE GOLD WRIST WATCH (INitials three "M.") somewhere on George Street. Finder please notify M. Merriam. 'Phone 1182. 3d-44-7903M

SELL CHRISTMAS CARDS.

$35—$50 can be earned and paid weekly in spare time selling well-known line Personal Christmas Cards. Experience unnecessary. An early start and our co-operation assures success. Beautiful new portfolio sample free. Master Kraft Co., Limited, Toronto. Representatives Wanted Small Towns also. 8d-12,14,16,19,21,23,26,28-162

FOR SALE AT THE EXAMINER OFFICE

SHELF PAPER CARDBOARD, ENvelopes, Nurse's Temperature Charts, Receipt Books, Rent Receipt Books, Short Lease Forms, Paper for Lamp Shades, In Memoriam Cards, Sympathy Cards, Customs Invoices, Tags, Correspondence Cards, Plain Cards of all kinds and sizes, Butter Paper, Adding Machine Rolls, Scratch and Visiting Cards, Blotting Paper, Wrapping Paper. dtf-2250

o Live Stock

FOR SALE — 27 SHEEP, OXFORD Downs Ewes, 25 Lambs. Apply W. R. Condon, Indian River, R. R. No. 2, 93 r 6, Warsaw. 6d-45-,050

FOR SALE— REGISTERED JERSEY Bull, four-year-old. Apply B. Mc Carrell, R. R. No. 2, Omemee. 3d-43-357O

FOR SALE — 24 HEAD OF YOUNG Cattle, Polled-Angus and Durham. 'Phone 8 ring 4, Douro. 3d-43-339O

YORKSHIRE BOARS, ABOUT FIT for service, and Sows of the same age, $25.00 each; 4-months-old Stock of both sexes, $17.00, for immediate sale. Apply J. J. Duggan, Fenelon Falls, Ont. 2d-42-337O

p Poultry

FOR SALE — WHITE LEGHORNS. Apply 227 Antrim Street, after 5 p.m. 3d-44-364P

FOR SALE — PURE-BRED BLACK Minorca and White Leghorn Pullets and Cockerels. Apply 260 Murray Street. 3d-43-342P

RULING

MACHINE-RULED FORMS OF ALL kinds, in all ruling colors, are neatly and promptly attended to at The Peterborough Examiner Ltd. Intricate forms our specialty.

q Wanted

WANTED TO RENT — A NEW Bungalow, suitable for small family. Apply Box 379, Examiner. 2d-43-379Q

WANTED — PAPER HANGING AND Painting; Work guaranteed. 'Phone 311 r 1-2. 3d-44-371Q

WANTED — BOARD AND ROOM, down town district; state terms. Box 310, Examiner. 3d-42-310Q

FURNISHED HOUSE OR APARTment; no small children. Telephone 1249 or 2901W. 3d-43-358Q

WANTED TO BUY, FURNACE. Telephone 1101, Peterborough Tool Works. 3d-42-317Q

WANTED TO BUY — GARAGE (Portable). Telephone 1101, Peterborough Tool Works. 3d-42-311Q

LARGE HOUSE ON WEST SIDE OF George Street, responsible party. Apply Box 272, Examiner. 3d-42-272Q

WANTED — WHEEL CHAIR FOR Invalid Lady. Reply, stating price and condition of chair, Box 557, Lakefield. 2d-13-395Q

NURSES FOR TRAINING.

FULLY ACCREDITED SCHOOL. Board, Room, Laundry, full maintenance. Jackson Park Hospital, 7531 Stony Island Avenue, Chicago. 4d-13,14,15,17-230Q

WANTED — APPLICATIONS WILL be received until Wednesday, August 21st, for the position of Organist and Choir Leader for Knox United Church, Peterborough, duties to commence as soon as can be arranged. State qualifications and salary expected in first letter. Apply to A. Pitchford, 51 Morrow Street Peterborough. 3d-15,17,20-7872Q

s Used Cars For Sale

McLAUGHLIN D-45, WINTER TOP, good tires, at your own price. 'Phone 1548M. 3d-42-312S

CHEVROLET SEDAN, 1925, CHEAP for quick Sale. 98 Princess Street. 'Phone 2652M. 3d-42-313S

FOR SALE — STAR TOURING, '25 Model, in good condition; will sacrifice for $175. Apply 5 Payne Avenue. 3d-42-303S

'23 STAR TOURING, IN GOOD RUNning order, 1929 license; also Ford. Apply 4 Payne Avenue. 3d-43-359S

t General Notice

MARCELLING, 35c. 174 AYLMER. For appointments, Telephone 272F. 3d-44-389T

NOTICE. — TAXIDERMIST WORK done. Have your Specimens mounted. Apply 156 London. 'Phone 878. 24d-54-89T

HARRY SMITH, CARPENTER — Repair Work Done. Clothes Reels for Sale. 180 Brock Street. 'Phone 1374M. 26d-46-9741T

NORTH-END GARAGE NOW OPEN at corner of Smith and George Streets. Repairs to all makes of Cars at reasonable rates. Labor 75c per hour. 'Phone 61 (Regent Taxi). 3d-13,15,17-7857T

MOVING WEST? M. RAWLINSON Ltd., established over forty years, Moving, Storing, Packing, Shipping. Excellent warehouses. Consolidated Cars Household Furniture to Western Canada and California, Long Distance Moving. 610 Yonge Street, Toronto. stf-T

Pet Stock. x

FOR SALE — CHINCHILLA RABbits, unrelated to any strain here. Apply 19 Brown Street. 3d-42-7888W

FOR SALE — PEDIGREED BOSTON Terrier Puppies, Females 5 Dollars. 'Phone 1934J. 4d-45-...

COMMANDED POLICE

Inspector Douglas Marshall, who was in charge of police squads that broke up Communist demonstration in Queen's Park, Toronto, on August 13. Police chased Communists and citizens alike across the park and along the streets

NO DUMPING

(Continued from page 1)

said. "We have no desire to dump our people anywhere." He believed, however, that there were in Great Britain people of adventurous spirit who should be afforded an apportunity to tackle pioneer work such as was available in Canada. The suggestion that British folk had lost the spirit of adventure which characterized their forefathers was utterly wrong. "Our people are not decadent. They have passed through too many trials and tribulations to go under without a fight. And they are not going under" he said proudly.

PUBLIC NOTICE.

To All Persons Having Registered Claims, or Claims of Which No Notice Has Been Registered Existing Prior to June 1st, 1890, Against Lands in Any Registry Division in Ontario.

Whereas "The Investigation of Titles Act, 1929," enacts interalia—

3 (1)—From and after the coming into force of this sub-section, no person in dealing with land shall be required to show that he is lawfully entitled to such land as owner thereof through a good and sufficient chain of title, save and except during the period of forty years immediately preceding the date of such dealing as aforesaid, and no claim which has been in existence longer than the said forty year period shall affect such land, unless such claim shall have been acknowledged or specifically referred to or contained in an instrument registerd against such land within the said forty year period or unless a notice is registered against such land as provided in sub-sections 3, 4, and 5 hereof.

3 (2)—Sub-section 1 shall come into force on the 1st day of June, 1930.

3 (8)—Upon the coming into force of this Act and within one year thereafter, any person having a claim against any land, which claim has been in existence for forty years or more prior to the coming into force of this Act, but in respect to which claim no notice of its existence has been given, acknowledged, or specifically referred to or contained in an instrument registered against such land within forty years prior to the coming into force of this Act, or any epson on his behalf may register in the proper registry office a notice in which shall be set forth the claimant's full name and address and a description of the land and a detailed statement of such claim, verified by the affidavit of the person registering such notice.

3 (6)—The registration of a notice as provided in sub-sections 3, 4, and 5 shall not in any way validate a claim which has otherwise expired.

THEREFORE TAKE NOTICE. That any person having a claim against any land as above set forth must register notice thereof in the proper registry office **Before June 1st, 1930.** If this is not done, except under certain conditions, then any land which is subject to such claim so registered prior to June 1st, 1890, or any claim existing prior to June 1st, 1890, of which no notice has been registered, shall be absolutely freed and released therefrom

DATED at Toronto, this 16th Day of August, A.D. 1929.

ATTORNEY-GENERAL'S DEPT.
Parliament Buildings,
Toronto.

1d-41-7391

TALKIES ARE MAKING BIT HIT WITH PETERBORO SHOW GOERS

Audiences Are Given Wider View On Action of Other Peoples.

SOMETHING EXASPERATING.

(By Jeanette)

"The children sing in far Japan,
The children sing in Spain.
The organ and the organ man
Are singing in the rain."

And furthermore, if you go to the "Talkies" often enough, you can hear them singing anywhere in the world. The other night, for instance, a group of Dutch children in far-away Holland got together and sang their jumbly songs for an audience, while a group of their seniors, gathered around a dozen foaming steins sporting a bead that would make a Milwaukee brewer turn green with envy, burst into hilarious and indistinguishable Dutch words that sounded as if they were "comin' thru the rye."

We have had the "Talkies" with us for some weeks now and what do we think about them? Opinions are divided. You "takes your choice". They have proponents and opponents. There are those who regard them as a further example of the invasion of the Demon Noise, and again, there are people who hail them with feelings of unmixed joy. They are interesting, at any rate.

Who would ever have thought that the silent and unobstrusive, one might almost say, reserved, screen, would ever have come to its present state? For years and years, we never thought about it at all. It merely served as a background for the "Jumping flickers". It was decidedly deaf and dumb and it spoke only through the eye. Now the ear has come into its own and the hitherto unaspiring sheet has suddenly become vocal in the extreme. Even the old lion that has become familiar to patrons of the Metro-Goldwin-Mayer comedies opened its mouth suddenly, the other evening, and, instead of the traditional soundless gesture, emitted a faint but unmistakable roar.

The one thing that the audience now demands of this gabby drama is that it be loud enough. When it becomes polite and off-hand and drops its voice, like it did in "Interference", it is annoying in the extreme. But when it mixes itself up, and gets off on the wrong foot, that is another story again. In "The Duke Steps Out," the roar of the ringside, scheduled to take place that evening, obtruded itself suddenly and unmistakably at a quiet breakfast table and the blare of the fighting fans rose above the peaceful remarks of Barney and Jake, absorbed in the consideration of the rival merits of a breakfast of sausages and wheat cakes, or bacon and eggs.

A Maiden's Prayer

Again, Bessie Love knelt at her bedside in "The Broadway Melody." She was imploring the Lord, with appropriate tears, to keep her sister safe from the clutches of a rich stage door John. Floating across the screen came the conversation of the next episode, when the same gentleman promised the elusive lady of his fancy that he would give her a Park Avenue apartment and a Rolls Royce car. It was an unwanted answer to a maiden's prayer.

And then there was a jazz orchestra, unexpectedly blaring a dance tune across the tragedy of the murder scene and the shots of the assasin, in "On Trial."

The talking screen has its moments of extreme disillusionment. Who, for instance, listening to the flattering announcer of Helen Morgan in "The Show Boat", as a lady whose "charming personality" had made her a marvellous success, could imagine for a minute that she would turn out to be a tough-appearing dame with one apparently crossed eye and a Bowery manner?

But isn't it lovely when they remember their inflections with such extraordinary fidelity? In "Interference", for instance, which was an extremely clever picture, there was the villain, William Powell. Did he, in moments of extreme stress, slip up on his vowels? Not he. Even when the lady of his heart clutched a prussic acid bottle and he retrieved it with difficulty from her tightening fingers, he still remembered, when saying: "Oh, my dear, suicide is such a stupid way out", to pronounce that word 'suicide' as it should be pronounced. You know—in the upstage manner. Not vulgarly, like one pronounces 'soup', but rather as one pronounces 'sugar.' And again, there was Pauline Frederick, calling herself 'Poline', in "On Trial."

And speaking about pronunciation, isn't it rather interesting, after hearing the Hollywood announcers do it, to discover that it is really Lon Chaney, with a long, rather than a short 'a', that Lois Wilson's first name rhymes with 'cloys', and that Carl Laemmle's surname is pronounced like 'Lamley', rather than 'Lammel', as we had always thought?

Not Zed, But Zee

There was a little puzzlement to Canadian ears in the American pronunciation of the final letter of the alphabet. In the country ruled by the Stars and Stripes, they call this 'zee', rather than 'zed', and a late popular song, rendered during a "Talkie" program, had the Yankee twist to the line which ended with "from A to Z."

There is something exasperating about the talking screen that goes dumb at important intervals, like it did in "The Home Towners", for instance. The majority of the audience thought the censor had been at work but it transpired later that the conversation had only been about a lady's age. However, the screen may have been tactful at the moment, as it certainly was sympathetic in another picture, "On Trial", when a very piteous sub-title explained in words that the lady's feelings, while giving testimony in the court case, had overcome her, and she was unable to proceed. "Her voice became choked with sobs," explained the polite subtitle, when the woman's voice faltered and the screen came to her rescue.

And there was the episode in "Weary River", where dumbness descended like a pall upon the picture that had, up to the saloon scene, been quite talkative, while "Show Boat" demonstrated a peculiarity in this way also. The action was quite soundless about a third of the way through. Then the characters which had hitherto been silent started to talk with great suddenness and unexpectedness. "Show Boat" exhibited a strange type of technique also in the 'fadeouts' which brought one period of time directly on the heels of another. And it illustrated the oddity of these talking pictures from a time angle. They give you speech, which is of the present tense, always, they give you action which may be taking place, according to the story, either fifty years ago or this morning, and then they annihilate time with this new device of the 'fadeout.' They annihilate space also within the fraction of a second.

There is sometimes a heavy significance to trifles that is hard to fathom. Like "The Home Towners," for instance. The opening scene appeared to hold the key to the following story. At least, the audience thought it did. But it transpired later that it had nothing to do with the sequence and the result was confusion. The emphasis had simply been placed wrongly, right from the beginning. The audience sympathized with the interfering old man who turned out later, according to his own words, to be quite an old fool, and they went home feeling just a little irritated.

Then there is a 'stickiness' to the announcements that is extraordinary. For instance, one actor comes out, like H. B. Warner, and points with pride and many flattering words, to the achievements of the other, minor, actors in the coming picture. And it develops later on that H. B. Warner himself is the king pin of the whole affair, but the exigencies of polite society, extending now to the talkative screen, cause him to flatter others unduly and mention himself only in passing. The gabby drama is hypocritical in its trailers, at all events.

A curious bit of inexpert technique in these picture is the use of the "flashback." A character in a trial scene, for instance, on the witness stand, begins to describe an experience. Suddenly the voice is cut off, just in a moment's flash, without warning, and the episode appears.

Again there is the use of a double for two voice, like the gambling-hall scene in "Show Boat", where Magnolia and Julie are apparently doubled for by the same voice and the resultant words and crying of the two women have axactly the same inflection and depth of tone.

These "talkies" are broad enough in their implications, at times, and none apparently thought it necessary to censor "Little Egypt" in her dance in "Show Boat." She had a costume that resembled greatly the classical description of the attire of the celebrated "Gunga Din."

The Broad 'A'

There was a bit of positive and convincing artistry in the cultured English accent assumed by Ruth Chatterton in the stellar role in "The Doctor's Secret", which was staged in England, but, on the other hand, why give a maid servant, like 'Gert' in "The Wolf of Wall Street", a voice that was exactly like that of the mistress of a large household? Maids are sometimes highly educated but they seldom possess voices like stage stars.

But isn't it nice to hear the real voices of the people one has watched for years, in silent pictures? There was Emily Fitzroy, in "Show Boat." She is a rigid old female with a prim figure and a stiff mouth. She was the main gossip in the famous trio of scandal-mongers in "Way Down East", and the echo of a certain type of tic-tac music played by the orchestra announced her coming, always. In "Show Boat," she was the indomitable and immovable mother and her voice was just like her. So was George Bancroft's, in "The Wolf of Wall Street" and so was Milton Sills', the other night, when he came out in the trailer for "The Divine Lady." But why did they have to have an orchestra playing with him, all the time, drowning out the words?

Well, we have had the movies for years. Now we have the talkies and there is a rumour that we are going to have the smellies. That is, when a picture is shown depicting a meal at home for instance, we can smell the cabbage and the beaf stew and the fried onions.

It has its possibilities, also its hazards. Possibly a reformed drinker might be sitting in the audience and suddenly, sniffing the odor of Bourbon or cognac, make a sudden rush for the exit and the nearest liquor dispensary. That would bring the talkies under the ban of the temperance folk and put a crimp into their smelly activities. The advocates of the smellies should pause and consider the consequences.

Springville

SPRINGVILLE, Aug. 19 (Examiner Correspondence).—The annual birthday party of the Springville W.M.S. was held in the basement of the church on Tuesday, August 13. A number of the ladies of the Fairmount Auxiliary and other friends were guests on the occasion. Over forty ladies were present. The program for the afternoon consisted of a short devotional service, followed by quilting and a social hour, at the close of which a delightful lunch was served.

Rev. Mr. Moire, pastor of the church; Rev. McCall of Brantford, and others were present for lunch.

Mrs. (Rev.) Moire addressed the ladies, choosing for her text, Matthew v., 6: "Blessed are they that hunger and thirst after righteousness: for they shall be filled." In an interesting and beautiful manner she told of the duty of women to feed the hungry of body and of soul. Are we, as disciples of the Lord Jesus, who have so much heavenly food doing all that we can to share this food with the hungering, thirsting souls of humanity? It is our duty as "Mothers in Israel" to attend the meetings of the W.M.S.

Railway Time-Tables

CANADIAN PACIFIC RAILWAY
(Corrected to date)

Going East—

9.10 p.m.—Indian River, Norwood Havelock, Tweed. Daily except Sunday.

11.59 a.m.—Havelock, Tweed, Kingston, Smiths Falls, Ottawa, Montreal, Quebec, Boston and New York. On Sunday to Havelock only.

12.40 a.m.—Havelock, Tweed, Kingston, Perth, Ottawa, Smiths Falls Montreal, St. John, Boston and New York. Daily except Saturday. Sleepers Montreal and Ottawa.

1.10 a.m.—Havelock, Tweed, Perth, Smiths Falls and Ottawa. Daily.

Going West—

4.55 a.m.—Myrtle, Toronto, Guelph Goderich, Hamilton, Galt, Woodstock, St. Thomas, London, Chatham, Detroit, Chicago and New York. Daily.

5.55 a.m.—North Toronto, Agincourt Owen Sound, Orangeville, Teeswater and Brampton. Daily except Sunday.

7.35 a.m.—Toronto, Hamilton, Brantford, Buffalo, New York, Galt Woodstock, London, Chatham, Detroit and intermediate points Daily except Sunday.

7.00 a.m.—Bethany, Lindsay, Orillia Port McNichol, Midland and intermediate points. Daily except Sunday.

3.30 p.m.—Toronto, Hamilton, Buffalo, Rochester, Boston, Woodstock London, Windsor, Detroit, Chicago, and intermediate points between Peterborough and Toronto. Makes connection with the Trans-Canada Limited for Winnipeg and Vancouver. Daily.

6.30 p.m.—Lindsay, Toronto and intermediate points. Daily except Sunday.

CANADIAN NATIONAL RAILWAY TIMETABLE
(Corrected to date)

Train No. 96—7.15 a.m., for Port Hope, Oshawa, Toronto and makes connection for points on main line east.

Train No. 93—8.20 a.m., for Lindsay Blackwater, Orillia, Midland, North Bay and Toronto.

Train No. 371—8.30 a.m., for Lakefield.

Train No. 98—8.35 a.m., for Hastings Campbellford, Belleville and connecting with the International Limited for Kingston, Brockville Montreal, Halifax, Portland, Boston and New York.

Train No. 92—12 noon, for Port Hope, Oshawa, Toronto, Guelph London, Chicago, Hamilton, Buffalo, New York and Philadelphia.

Train No. 100—12.15 p.m., for Keene Hastings, Campbellford, Belleville connecting with the "Inter City Limited" for Ottawa, Montreal Quebec and Halifax.

Train No 373—12.10 p.m., for Lakefield.

Train No. 95—5.15 p.m., for Lindsay, Orillia, Midland, Toronto, making connection with the "Confederation" for Sudbury, Winnipeg and Pacific Coast points.

Train No. 99—8.05 p.m., for Lindsay (Saturday only).

Train No. 94—8.59 p.m., for Port Hope, Kingston, Montreal, Quebec, Halifax, Boston, New York and carries through sleeper Peterborough to Montreal.

SPECIALTIES

THE GILLETTE REFILLABLE Knife, 6-Knives-in-1. Something new for Office and Home Use. On sale at Examiner South Store at $1.00 for the Knife, complete in case, and 50c for Five Steel Blades. Get Yours now. dtf-2249

BARRISTERS AND SOLICITORS.

GORDON & ELLIOTT — Barristers, Solicitors, Notaries, Patents and Trade Marks, Money to Loan. Telephones 219 and 2591.—Hon. G. N. Gordon, K.C. Alexander L. Elliott.

PECK, KERR & McELDERRY—Barristers, Solicitors, and Notaries. Office, Water Street, Peterborough. Money to Loan at the lowest current rates of interest. Telephone 1950. E. A. Peck, M.P., F. D. Kerr, K.C., V. J. McElderry, K.C.

EMMETT F. SHEEHY—Barrister and Solicitor, Bank of Commerce Building, corner Hunter and Water Streets, Peterborough. Money to Loan. 'Phones: Office 3168, Residence 1307. 1yr-Jun2.29

R. R. HALL—Barrister, Solicitor, etc., Peterborough, Ont. Office, corner of Hunter and Water Streets, over the Canadian Bank of Commerce. Trust Funds on Loan on easy terms of payment.

JAMES FORDYCE STRICKLAND—Barrister, Solicitor, Notary Public, Peterborough. 'Phone 191. Money to Loan. 375 Water Street.

MEDICAL.

DR. C. C. CRAGG, Eye, Ear, Nose and Throat. Office: Clinic Building, corner Charlotte and Reid. 'Phones: Office 2000, House 1018.

DR. BUCHANAN, F.R.C.S., Edin., M.R.C.S., Eng., Eye, Ear, Nose, and Throat Specialist, corner Water and Murray Streets, Peterborough.

THE CLINIC'S DEPARTMENT OF PHYSIO THERAPY, fully equipped with all the Latest Appliances, has been placed under the supervision of Dr. Murray Fraser, who has recently returned from a Special Course of Instruction in that work. 90d-91-7446

SURVEYORS.

SMITH & SMITH — Land Surveyors and Engineers. Offices: 332½ George Street. 'Phones: 643, 3378.

VETERINARY.

DR. W. F. McELHOY, Vet. Sur. Office and Residence, 290 Charlotte street, Charlbond Building, Peterborough. 'Phone 1623J.

(Copyright, 1929, by The Bell Syndicate, Inc.)

DAVIS-THOMPSON COMPANY, LTD.
Insurance and General Agency.
433 GEORGE STREET - PHONE 40

Compound Interest

4% ON DEPOSITS

Prosperity This Way

A SAVINGS ACCOUNT points the way to prosperity and independence. We invite you to open an account with this Institution. Savings Department open daily from 9 a.m. to 4 p.m. Saturdays, 9 a.m. to 5 p.m.

TORONTO SAVINGS AND LOAN CO.
Offices: 437 George St., Peterboro.

HOW ONE WOMAN LOST 28 LBS. OF FAT

This headline is exactly true and means just what it says. Read her own letter: "I take a daily dose of Kruschen and I have lost two inches around the waist and hips and 28 lbs. since last summer. I feel very well on it, and people tell me I look very fit. I am 5ft. 4ins. in height, 40 years old, and come of a stout family."

Miss E. L.

If you are fat, first remove the cause. When your liver, kidneys, and bowels can't throw off that poisonous waste material which is always accumulating in your body—before you realize it you are growing hideously fat.

Take Kruschen Salts in a glass of hot water every morning. In three weeks' time, get on the scales and note how many pounds of fat have vanished. Notice also how you have gained in energy and health. Your skin is clearer, your eyes sparkle with glorious health. You feel younger in body, keener in mind. Kruschen will give many fat people a joyous surprise. S.C.4

OBITUARY

CORA MYRTLE FLEMING

The death occurred in the Toronto General Hospitall, Sunday, August 18, of Cora Myrtle Lawless, widow of the late John K. Fleming, in her 43rd year.

The funeral will be held from J. A. Wear's Funeral Parlors of Toronto on Wednesday at 2 p.m. Interment in Park Lawn Cemetery, Toronto.

There passed away on Wednesday, Aug. 14, William T. Cox ,at the home of his parents, Mr. and Mrs. Thomas Cox, of 328 Smith street, after an illness of but a few hours. The deceased was the youngest child of the family, aged 2• years and 3 months.

There remain to mourn his loss his sorrowing parents, four sisters, Emma, Jean, Grace and Doris and two brothers, Walter and Thomas. All are at home.

The funeral was held at 2 p.m. Friday afternoon fro.' the home of his parents to Little Lake cemetery. The service was conducted by Rev. J H. Dudgeon of St. Jame's church.

MRS. WILLIAM MARTIN.

Stella Kelsey, beloved wife of William E. Martin, formerly of Peterborough, passed away at her home in Ottawa after a lingering illness early this morning at her late residence, 301 Waverly Street, in that city.

Mrs. Martin was born in Malone, New York,, and leaves to mourn her loss, her beloved husband, her sorrowing mother and one loving sister in Ottawa. Mrs. Martin had lived in that city for ten years.

The funeral will take place on Tuesday, August 20, from the Canadian Pacific Depot, on the arrival of the 3.30 train, and will proceed to Little Lake Cemetery. Rev. Dudgeon of St. James' United Church, will be the officiating clergyman.

There are more negroes in Georgia than in any other state. The colored population of that state, according to the last census, is 1,206,365.

DAWES VISITS LOSSIEMOUTH

LOSSIEMOUTH, Scotland, Aug. 19 (C.P.)—Ambassador Dawes arrived here to-day to resume his naval disarmament conversations with Premier Ramsay MacDonald. The Premier met him at the station platform to conduct him to his home, the "Hillocks."

R. FARTHING,
PHOTOGRAPHER
PORTRAITS, EXPERT FINISHING, AND PICTURE FRAMING
Our Prices Are Reasonable.
Studio: George St. opp. Examiner
m.w.f

UNSIGHTLY HAIRS
Permanently removed by Electrolysis. Graduate Dermatologist, formerly of Hiscott Institute. Expert Facial and Scalp Massage Skin Diseases successfully treated. Anne Graham Logan, 750 Geo. St. Phone 3102 for appointments.
m.w.f

RADIOLAS
HOT POINT STOVES AND APPLIANCES
MOTORS AND MAZDA LAMPS
All C.G.E. Products for Sale by
W. GORDON HALL
Electrical Contractor
86 London Street, 'Phone 1403W
m.w.f

APARTMENT AND HOUSE TO LET
Five Rooms. Central. Low Rent. Also Stores and Garages to Let.
A. LOW & CO.
385 BETHUNE ST
'Phone 697 - Nights 1927
dtf

STONEY LAKE
Steamboat Service
Steamers will leave Lakefield at 9 a.m., 12.45 p.m., 5.45 p.m., on arrival of Train leaving Peterborough at 8.30 a.m., 12.10 p.m., and Bus leaving Peterborough at 5.15 p.m.
Steamers will leave the Lake to have Passengers arrive in Peterborough at 8.10 a.m., 11.35 a.m., and 6 p.m.
Further information on application to
FRANK G. YOUNG, Manager
434 Park Street - 'Phone 548

LOCALS

Dr. A. W. McPherson wishes to announce that his office will not be open on Sundays and Wednesday afternoon and evening, except by appointment. Special attention to Infant Feeding and Diseases of Children. Phone No. 746, and at Chemong cottage 180 ring 1-2. 20d55-7822

NOTICE.

Order your coal now at summer prices. We will put it in at your convenience. Conger Lehigh Coal Co. Ltd. T. O. Donaldson, local manager Phone 48. dtf-6550

AUCTION SALE

Of a large quantity of Household Furniture, etc., at the home of Miss Rae, 308 Stewart street, on Friday, Aug. 23rd, starting 1 p.m. sharp. W. J. Hancock, Auctioneer.
3d-19, 20, 22.

MIXED WOOD PRICES NOW.

To make room I am offering a special price, for a limited quantity of summer wood. $6.00 per cord 4 ft.; $3.00 per ½ cord, 4 ft.; $1.75 per ¼ cord, 4 ft. Cutting and splitting extra. Prompt delivery. Phone 111 or 110. J. E. A. Fizgerald, 253 Hunter street. 33-55-7781A

NOTICE.

Now is the time to have your eavetroughs repaired also that leaky roof. Give us a call, phone 499 and get our estimate. Goodfellow and Welch, tinsmiths and plumbing Water street.
m.-w.-s -5931

ASK YOUR NEIGHBOR

about Fuel supplied by Sanitary Ice Supply. Truly, we keep you Cool in Summer and Warm in Winter. Hard and Soft Coals, Coke and Wood to your liking. SANITARY ICE SUPPLY. 'Phone 147. dtf

BINDER TWINE

Our binder twine is of the highest quality and our prices right. Frank H. Dawson, Flour, Grain, Seed, Salt, 380 Water street. Phone 55
Mon.-Thurs.-t.f.

EXCURSION

Bring all your friends to Gilmour Sunday School Excursion, on Wednesday, August 21st, to South Beach by steamer Stoney Lake.

Boat leaves Chemong Park Wharf at 8 a.m. (Standard Time) calling at Braden's Point and Indian Village. Tickets 75c and 40c. 3d. 42, 7867

LAST WATER TRIP TO LINDSAY THIS SEASON

On Monday, August 19th, Steamer "Stoney Lake" will leave George Street Wharf, at 7.30 a.m. (standard time) for Lindsay. Passengers will return by C.N.R. same evening Meals and booth on board Round Trip. boat and train: For Adults, $1.50; Children, 75c 4d. m,tu,t,s, 7850

PRIVATE SALE

Chesterfield Suite, Piano, Walnut Bedroom Suite, Brass Bed, Mattress and Springs, Rugs, Pictures and Mantel Clock, Brass Fender and Fire Irons, Dining Room Suite, Sewing Machine, Kitchen Table, Dishes, etc. Couch, Wicker Furniture Suite, Happy Thought Range for Coal and Gas. Robert Yeaman, 454 Weller Street. Starting on Monday, 19th August, 1929, from 1 p.m. to 3 p.m., 6 p.m. to 8 p.m. 3d, 3, 7898

ROBERT HARSTONE LEAVES FOR WEST

May Spend Several Months in the Grain Province.

Robert Harstone left this afternoon for the west to look over the crops, especially in Central and Southern Saskatchewan and Alberta. From the information that has come to him during the last few weeks by telegraph and letter Mr. Harstone said that his earlier news and conclusions seem entirely verified.

"The crop has been deteriorating," he said, "and there is quite a considerable amount of low grade grain. The estimates based upon my first information are being borne out in later reports. In fact the corp seems to be less and the quality is not so good as we had hoped. I have had as yet no reason to change my earlier opinions."

Mr. Harstone promised to write the Examiner a few letters from the west giving first hand information of the crop and harvesting conditions.

FIVE PERISH IN FLAMES

LITTLE ROCK, Ark., Aug. 19 (C.P.)—Five persons were burned to death and several others injured or burned in a fire in a rooming house early to-day, when a gas cooking stove exploded and started fire which trapped the victims in their upstairs rooms.

THUG SHOT BY PATROLMAN.

DETROIT, Mich., Aug. 19 (Canadian Press).—In attempting to hold up a downtown shoe store shortly before 8.30 a.m., to-day, one of two men was shot and killed by a patrolman standing guard over establishment. The dead man, identified as George Kikola, 30, was shot five times by Patrolman Fred Aller, 30, stationed at the store after police had received warnings of projected hold-up. The other man escaped.

DIED

MARTIN.— At 301 Waverley street, Ottawa, Ottawa, Stella Kelsey, wife of W. E. Martin.

Funeral private from arrival of C.P.R. afternoon train, Tuesday, Aug. 20th, to Little Lake cemetery.

PIANO TUNING
WILLIAM H. POTTER,
'Phone 2524J.
6 King George Street
30d-95-5724

Fine Diamonds

—We are showing now the very latest in
DIAMOND RINGS
—These beautiful Rings come in Green Gold and White Gold, in claw and basket settings.
—If you wish to spend $25.00 or up to $150.00, come in and look them over.

WARNE BROS.
DIAMOND HALL
349 George Street
Phone 353

WEDDING BELLS

RUTTLE—SAUNDERS.

A quiet wedding took place on Friday, August 1, when Verna Mary, second daughter of Mr. and Mrs. C. W. Saunders, of Peterborough, was united in marriage to George Harold Ruttle, second son of Mr. and Mrs. William Ruttle, of Lakefield.

The young couple were unattended, the ceremony being performed by the Rev. Thomas Brown, of Lindsay.

Mr. and Mrs. Ruttle will reside in Peterborough.

HEWITT—McCULLOUGH.

A very pretty wedding was solemnized at St. George's Anglican Church on Saturday afternoon last, when Violet Marguerite McCullough of this city, daughter of Mr. and Mrs. F. McCullough, of Kingston, became the bride of Thomas Hewitt, son of Mr. and Mrs. T. Hewitt, of 246 Lansdowne Street. Rev. J. L. Hughes performed the ceremony, and Mrs. R. King presided at the organ.

To the strains of Lohengrin's Bridal Chorus, the bride entered the church on the arm of her father, who gave her away. She was prettily attired in a gown of white georgette over lace with lace flounce and deep shaped lace collar. She wore a becoming white hat, white gloves, shoes and hose, and carried a spray of pink roses and fern. She was preceded down the aisle by a pretty little flower girl, Ida May Bennett, niece of the groom, who wore a sleeveless white frock, and carried a basket of varied flowers.

Miss Polly Parkes acted as bridesmaid. Her gown was of peach colored georgette, with matching hose and patent leather shoes. She wore a white hat, white gloves, and fox fur, and her bouquet was of pale mauve asters and fern. Mr. Donald McIntosh supported the groom as best man.

Following the ceremony, a reception was held at the home of the groom's parents.

A large number of useful presents were received by the young couple, including a tea set and silver tray from the bride's fellow-employees at the Brinton Carpet Factory.

Out-of-town guests included the bride's parents and sisters, Mr. and Mrs. Francis McCullough and the Misses Hazel and Gertrude McCullough, of Kingston, and Mr. and Mrs. Bennett, brother-in-law and sister of the groom, with their two daughters, Irene and Ida May, of Georgetown, Ont.

Mr. and Mrs. Hewitt will reside at 246 Lansdowne Street.

COONEY SPEAKS AT LUNCHEON

Noted author Reads Extracts From His "The Kinsmen" To Rotarians.

PLAN FIELD DAY.

Percival G. Cooney, noted author, delighted the Rotary Club at its noonday luncheon in the Empress Hotel to-day. Mr. Cooney read extracts from his book "The Kinsmen," which graphically pictures the humor and peculiarities of the early settlers in Canada. The speaker had a liberal fund of rollicking humor which maintained continual laughter among his audience.

In the absence of President Ross Dobbin, Robert Abbott acted as chairman. Max Sauer played the piano accompaniment to the songs Plans were made for a field day on the course of the Peterborough Golf Club.

MAIN STREET TOPICS

Jabs and Jottings as Picked Up by an Examiner Reporter

CHEMONG BRIDGE.

The floating bridge at Chemong made its appearance in print over the week-end. A very good picture of this curious structure, which gives many a strange motorist a thrill, especially in a rough day, appeared in a Toronto paper.

WANTED—A LAW.

The saxaphone comes in for a lot of abuse, and editorial writers can hardly be blamed for their comments if they listened to plaintive wailings that were emitted from such a horn, as were let loose last evening at Sandy Point, Clear Lake.

Weird noises that turned out to be "Old Black Joe," "My Old Kentucky Home," and other such mournful melodies, accompanied by the crazy laughing of disturbed loons, spoiled an otherwise perfect evening.

BEFORE THE MAST.

The number of regattas this year has inspired the younger generation of kiddies. Although there have been no sailing races or aquatic sports in the city, and there is a lack of yacht clubs, this handicap does not prevent would-be sailors from trying their luck with sail boats. Yesterday afternoon ,on the Goose pond, before a freshening breeze, a flat bottomed boat with two boys in it who had rigged up a square sail at the bow slowly weaved its way back and forth across the expanse of the bend in the river at this point.

PLANE ROUSES CURIOSITY.

An airplane travelling through Peterborough's streets attracted quite a crowd of curious spectators yesterday morning. It was being towed behind a truck and crowds of youths followed it along its course. The plane was a government moth which had flown up here from Montreal on Saturday and which had suffered engine trouble and was being taken back to be repaired.

AUTUMN WEATHER.

Camp fires were the word of the evening up the lakes last night. All along the shores and on the islands ,glowing dots pierced the dimness of a moonlight night. The coolness of the evening ,and the fall tinge to the weather, lent the right spirit to the fire worshippers and numerous parties gathered around the blazing wood and glowing embers.

GLADIOLUS DISPLAY SUCCESSFUL AFFAIR

Five Varieties Exhibited in Heintzman Store Window —Prizes Presented.

The gladiolus display and competition which was held under the auspices of the C.G.E. Horticultural Society on Saturday afternoon in the Heintzman Music Hall, Hunter street, was an outstanding success. This society distributed about six hundred gladiolus bulbs among its members in the spring with instructions that they be planted between May 20 and 24. The collection of blubs consisted of five varieties, the names of which were known only to the officers of the organization. There were four prizes for each of the five varieties and special prizes for the best single spike displayed by a member regardless of where the bulbs were procured.

The number of spikes exhibited by the members together with special displays by A. E. Prest and the two judges, H. Carter and F. Hall, completely filled the space at the front of the Heintzman Hall.

The display made a striking bank of color, and brought forth many pleasing comments from the large crowd of spectators who viewed the flowers on Saturday night.

It is hoped to make this competition an annual event and should give gladiola growing much impetus throughout the city.

The following is a list of the prize-winners:

Class 1; variety, Mary Pickford—1st, S. Buckness; 2nd, corge East; 3rd, Bert Huffman; 4th, Ted Bartley.

Class 2; Variety, Joe Coleman—1st William Mantell; 2nd, B. Bolam; 3rd, G. R. Moore; 4th, A. Welsh.

Class 3; variety, Giant Nymph—1st, H. Wilford; 2nd, S. Bucknell; 3rd, Miss C. Blair; 4th, K. Beavis.

Class 4; variety, Jenny Lind—1st William Carter; 2nd, A. Welsh; 3rd, B. Bolam; 4th, N. E. Crowe.

Class 5; variety, E. J. Shaylor.—1st William Mantell; 2nd, L. Callander; 3rd, George Land; 4th, G. R. Moore.

Class 6; variety, Open—1st, A. Welsh; 2nd, K. Beavis; 3rd, William Mantell; 4th, J. Pilling.

The first sandwich is said to have been made in the seventeenth century.

Entrants in National Women's Air Derby Continue On To Cleveland After Argument

SAN BERNARDINO, Calif., Aug 19. (C.P.) — Eighteen of the nineteen women flyers entered in the first women's national air derby from Santa Monica Calif., to Cleveland, who balked at continuing the flight from here to-day, because of their objection to landing at Calexico, Calif., won their point when race officials announced they would be permitted to pass that point without stopping.

It was announced that the flyers instead of making a control stop at Calexico, would be permitted by the Cleveland race officials to fly sufficiently low over that airport to allow checkers to read their plane numbers. The contestants then may land at Yuma, Ariz., the change they had demanded, or continue to Phoenix, the second night stop.

The women indicated that the strike was made against the Calexico stop because several planes would be unable to take off from the field there due to the lack of space

CANADIAN TEAM IS DESIGNATED FOR 1930 BISLEY

Lieut. James Boa of Montreal Will Be Leader.

D.R.A. MEET ENDS.

Governor-General's Prize Won By Westerner—Burke Third.

CONNAUGHT RANGES, Ottawa, Aug. 19.—Lieutenant James Boa, famous Montreal marksman, will lead the Canadian contingent to the great Empire shoot at Bisley next year, according to the official report issued to-night by the Dominion of Canada Rifle Association. Lieutenant Boa scored a total of 669 points in the MacDougall, Walker, Bankers', Macdonald Brier, City of Ottawa, and first and second stages of the Governor-General's Match at the D.R.A. prize meet, which ended yesterday. Boa leads Lieutenant Desmond Burke, Ottawa, by two points.

Eighteen men comprise the team which yearly invades England as representative of Canadian marksmanship. Lieut.-Col. R. M. Blair, Vancouver, winner of the King's Prize at the big meeting in England this year, will, it is understood, be added to the list by special concession of the directorate of the D.R.A. Colonel Blair was unable to compete in several matches through fulfilling important social engagements in Ottawa.

Bisley Team.

Members of the Canadian team and alternates, with scores, are as follows: Lieut. J. Boa, Montreal, 666; Lieut. Desmond Burke, Ottawa, 664; Sgt. G. M. Emslie, Toronto, 659; Master Gunner H. Collings, Vancouver, 653; C.S.M. W. A. Hawkins, Toronto, 656; Lieut. W. Houlden, Sherbrooke, Que., 653; Pte. J. V. Austman, Kenniston, Sask., 652; Lieut. J. N. Dow, St. John, N.B., 652; Lieut. A. C. Carter, Toronto, 651; Sgt. S. M. Beckingham, Toronto, 651; Sgt. J. H. Regan, Victoria, B.C. 650; Sgt. J. W. Sharpe, Vancouver, 650; Sgt. A. Parnell, Montreal, 647; Aircraftsman P. Wilkinson, Ottawa, 647; Sgt. J. A. Timbrell, Toronto, 647; Capt. G. A. Holland, Victoria, 646; Cpt. F. Hobbs, Toronto, 646; Lieut. J. Bowen, Edmonton, 646.

Alternates: Sgt. H. Rusk, Ottawa, 646; Sgt. C. W. Foam, Montreal, 645; Capt. J. E. Foreman, Hamilton, 645; C.S.M. F. Jamieson, Toronto, 645; Sgt. Major W. H. Ruffell, Vancouver, 645; Lieut. C. A. Molecey, Winnipeg, 644; Sgt. M. Penman, Montreal, 644; J. L. Ward, Sunnybrae, N.B., 644; Lieut. H. Storrar, Toronto, 644; C.S.M. A. C. Lucas, Toronto, 644.

Austman's Victory.

Private J. V. Austman of Kennision, Sask., flashed across the shooting limelight by winning the Governor-General's match, blue-ribbon event of Canadian marksmanship on the final day of the Dominion Rifle Association meet here yesterday, with a score of 247.

Seldom has a more dramatic finish been enacted at the end of a Governor-General's match than there was yesterday. Along a firing line which stretched for many hundreds of yards 173 of the best marksmen in the country were shooting at a string of white targets 900 yards away. On Butt 5 were grouped ten men who were considered reasonably "sure things." One of these men, it was thought, would be the winner. Lieutenant Desmond Burke, Ottawa, former King's Prize winner, was among the ten.

The defeat of Burke was perhaps the most dramatic feature of the entire match. His score was one that would be considered high in any company, but he finally emerged with a score of 244 for fifth place; three behind, Private Austman, and one point behind C. R. Crowe, Guelph. Captain Galbraith, Hamilton; Lieutenant J. Boa, Montreal; Lieutenant Burke and Aircraftsman Wilkinson of Ottawa, tied for third place, and following a shoot-off were placed as above.

TRUCK DRIVER

(Continued from Page 1)

the right shoulder, knocking him down.

According to the police, Graham stated that the truck was going at a high rate of speed, and Tony Anthony, Jr., a witness of the accident, stated that Marshall was travelling at about thirty miles an hour

Marshall claims that he did not know that he had hit Graham, and when informed by Clifford Spry that he had hit a man, replied, "I thought it was a board or something that I struck."

The lane where the accident occurred, runs through Scott's coal yard from Hunter to Robinson street, and is not a thoroughfare.

A. O. F. CONVENTION.

Companions of High Circle Are Meeting Here

Eighty delegates will gather at a convention of the High Circle Companions of the Ancient order of Foresters which opens tonight in the parish of St. John's Church when a reception will be held.

At tonight's reception His Worship the Mayor will speak a few words in welcome and other addresses will be delivered. The delegates present will represent many points in Canada.

Business sessions will commence tomorrow morning at ten o'clock and a banquet will be tendered in the evening. Wednesday will be the final day of the conversation. The convention is a bi-annual event.

In 1663 the first school in the city of New York was started by the Reformed Dutch Church.

LIQUOR BODY IS PUBLIC OPINION TEST BY GOV'T

Partial List Arouses Attention As Labor Party is Keenly Divided On Subject.

MAY NOT HAVE TO DECIDE.

Snowden Not Expected To Put Heavy Burdens On Liquor Trade.

LONDON, Aug. 18. — (Canadian Press Cable.) — Publication of the names of half the personnel of the Royal Commission on liquor licensing matters has aroused considerable attention. It is suggested this partial announcement is made with the view of testing public opinion on the composition of the commission as a whole. It is a well known fact that there are few subjects on which the Labor Party is more keenly divided than on the liquor question. It is quite possible the Commission's labors will occupy three years, as proclaimed, but it is equally possible that the Labor government may end that period and consequently might not have to act on the Commission's recommendations.

Sir William Butler, head of a well-known brewery, in addressing shareholders to-day expressed the opinion that Rt. Hon. Philip Snowden as Chancellor of the Exchequer would be unlikely to throw unduly heavy burdens on the liquor trade. 'I know he has expressed strong views regarding the trade in alcoholic beverages, but when I had the pleasure of working with him on the Liquor Control Board during the war I always found him far removed from the narrow-minded and opiniated person many of my friends pictured," said Sir William. "He always struck me as being ready to give weight to other people's opinions, and never impressed me as desiring to confiscate anyone's property or to impose unjust burdens."

MILK AND CREAM TARIFF BOOSTED

Rate On Canadian Cream Raised 180 Per Cent., While Milk Jumps 160.

DAIRY PLANTS IMPROVED.

WASHINGTON, D.C., Aug. 19 (By Ken Clark, Canadian Press Staff Correspondent).—While the Department of Agriculture over the week-end issued a report praising Canadian officials for their assistance in enforcing the Import Milk Act and adding enforcement had been so carried out as to benefit both the United States' consumer and the Canadian producer, the United States Senate was preparing to consider a tariff bill which would raise the rates on Canadian milk and cream.

The rate on Canadian cream under the Fordney-McCumber tariff was 20 cents a gallon. This was raised by Presidential decree to 30 cents, the House of Representatives voted to make it 48 cents and the Senate Finance Committee raised the proposed rate to 56 3-5 cents. This represents a total increase of 180 per cent on a Canadian import which amounts in value in 1929 to $5,225,0 and for which the United States is the only export market. The Fordney-McCumber rate on milk was 2½ cents a gallon. The proposed rate is 6½ cents, an increase of 160 per cent.

Meantime the report of the Department of Agriculture notes a great improvement in the Canadian dairy plants.

WANTED
Accountants, Bookkeepers, Clerks, Office Managers
WANTED BY
INTERNATIONAL ACCOUNTANTS SOCIETY
of 604 Concourse Building, Toronto. Our Resident Manager, Mr. Canning, will be at Empress Hotel, Monday and Tuesday, to interview a Limited Number of Applicants. If you have sufficient preliminary education and are willing to study, you will be given the opportunity to qualify for Positions paying from Three Thousand Dollars to $5,000 annually.
J. HOWELL,
Provincial Manager
2d-43

TORONTO EXHIBITION
SPECIAL ROUND-TRIP FARES
Going Aug. 22 to Sept. 7, Inclusive. Return limit, Sept. 11

Peterboro	$3.55
Havelock	4.70
Tweed	6.10
Ivanhoe	5.70
Indian River	4.00
Bonarlaw	5.20
Norwood	4.40

Proportionately low fares from other points. Ask J. Skinner, 343 George Street, or any Ticket Agent,
CANADIAN PACIFIC
3d-19,23,30

When you wish to send money away—

—to pay an out-of-town account,
—to a relative or friend,
—to pay for goods from an outside point,
—for any purpose.

call at any Branch of this Bank and secure a Draft for the amount. Sold "over the counter," with no delay or formality, Bank of Nova Scotia drafts offer a safe and convenient method of sending money away.

THE BANK OF NOVA SCOTIA
ESTABLISHED 1832
Capital $10,000,000 Reserve $20,000,000
Total Assets over $270,000,000
J. A. McLEOD, General Manager, Toronto
813

OIL GROUP DROPS IN HEAVY SELLING

Movement Offset By Resumption of Bullish Operations in Public Utilities.

NEW YORK, N.Y., Aug. 19 (Canadian Press).—The stock market, having advanced rapidly into new high ground last week, to-day ran into some selling, particularly in the oil shares, but this was offset by a resumption of bullish operations in a select assortment of public utility, steel, electric equipment and railroad stocks. The selling was inspired largely by the belief that the technical position of the market had been weakened and that a re-action was in order

Call money opened unchanged at 7 per cent., and was in scarce supply for a time, but new funds made their appearance around midday and there were indications that the rate might be maintained. There was no change in time money and commercial paper rates.

CHURCH'S TRIBUTE TO RICH. J. DEVEY

Rev. Mr. McDonald Expresses Regret At His Departure.

Dignified and impressive were the words of farewell spoken by the Rev. William McDonald at Knox United Church services yesterday, of R. J. Devey, organist and choirmaster, who presided at the organ of Knox Church for the last services of his term of office.

Mr. McDonald said in part: "During my four weeks' holiday, changes have taken place, the last change being the retirement of Mr. Devey, our organist and choirmaster for the last three years and a half.

"On behalf of the Session and Congregation, I sincerely regret the loss of Mr. Devey, who had a happy faculty of gathering young people in the choir, and securing their faithful attendance at choir practice and service.

The large attendance at last Thursday's practice, and at this service was evidence of vitality in the work of the choir and harmony in their midst. Mr. Devey has an innate sense of reverence in the sacred service of praise, and I have found him to be a Christian gentleman in his relations to myself and the officials of his church.

"We wish Mr. and Mrs. Devey every success in their service of minstrelsy in St. James' Anglican Church in Perth.

"As a citizen Mr. Devey's work for music in this city for many years was splendidly acknowledged in the press last week."

At the conclusion of the evening service, the hymn, "Blest Be the Tie That Binds" was sung.

McBeth's "Forget Me Not," and Batiste's "Offertoire in F" were special features of yesterday's organ selections. The choir deferred their leave-taking to Wednesday, August 28, when their annual picnic will be held to Cobourg.

An eel has two separate hearts. One beats 60, the other 160 times a minute.

MARRIAGE.

BLANCHFIELD—McCARTHY. — On Saturday, August 17th, 1929, at St. Peter's Cathedral, Peterborough, by the Rev. Paul Costello, Genevieve Majella ,daughter of Mr. and Mrs. Edward J. McCarthy, Peterborough, to Francis J. Blanchfield, son of Mr. and Mrs. John Blanchfield, Guelph.

REDUCED FARES
ACCOUNT
CANADIAN NATIONAL EXHIBITION
Aug. 23rd—Sept. 7th, 1929
RETURN FARES TO TORONTO
Good Going Aug. 22nd to Sept. 7th, Return Limit Sept. 11th.

From	Fare
Peterborough	$3.55
Lindsay	$3.20
Campbellford	$5.10
Hastings	$4.60
Omemee	$3.55

Proportionately low fares from other points. Consult local agents
CANADIAN NATIONAL RAILWAYS
3d-19,24,30

READ THE WANT ADS.

REDUCE Your Excess WEIGHT
The Nature Way -By HERBS

Our Improved Herbal Obesity Treatment, good for steady reduction without need of tedious exercise or diet—contains no mineral drugs or other injurious matter — just non-poisonous sun-dried HERBS, which, in addition to reducing, purify the blood, correct kidney and liver trouble, and regulate the bowels.
Unquestionably a Very Reliable Means to Reduce Without Any Ill Effects—So, Why Carry the Burden?
One Month Size Package $3.00.
Obtainable From Any of Our 25 Herbal Stores in Ontario.
Your Nearest Store:
183 CHARLOTTE ST. 'Phone 3248 PETERBOROUGH
DR. THUNA BALSAM REMEDIES LIMITED

Annual Lawn Social and Fowl Supper
Under auspices of Ennismore Church will be held on Church Grounds
Wednesday Afternoon and Evening
Supper served from 4.30 to 8. Admission: Adults, 50c; Children 25c
1d, 42, 7900

HOME EDITION

The Evening Examiner

IF IT WILL HELP PETERBOROUGH AND DISTRICT, THE EXAMINER IS FOR IT.

PROBABILITIES
Moderate winds; fair and moderately warm to-day and Wednesday; probably local thunderstorms in Western districts Wednesday night.

VOL. LXIII., No. 42 — PETERBOROUGH, ONTARIO, CANADA, TUESDAY, AUGUST 20, 1929 — PRICE THREE CENTS

REPORTS OF RUSSIAN INVASION UNFOUNDED

Atlantic Fog Enshrouds Two Young Swiss Airmen Nearing American Coast

Reckless Flight By Youths of Slight Scientific Knowledge.

SILENCE ALL DAY.

No Word At Halifax This Afternoon—Are Only Twenty.

ST. JOHN'S, Nfld., August 20 (Canadian Press). — Nothing of the Swiss flyers had been seen or heard here early this afternoon. After an unusually clear night, the weather turned foggy with rain this afternoon.

HORTA, Azores, Aug. 20 (Canadian Press).—Having passed the Azores flying from Lisbon, Portugal, two young Swiss aviators to-day were near the North American coast, if all went well.

The aviators, Oscar Kaesar and Kurt Luescher, passed over the village of Praia Victoria, Island of Terceira, about 75 miles from Horta, at 6 p.m., Greenwich time yesterday (1 p.m., E.S.T.), and continued in a northward direction, apparently heading for the north-eastern Atlantic seaboard. There was no indication of any trouble.

The plane, known as the "Jungschweizerland," or "Young Switzerland," took off from Juncal, near Lisbon, at 7.30 a.m., Portuguese time (1.30 a.m., E.S.T.), intending to pass over here en route to Halifax and New York.

Making Only 90 Miles an Hour.

The aviators covered the less than 1,000 miles between here and Lisbon in 11½ hours, indicating a speed of approximately 90 miles an hour, considerably less than 105 miles per hour of which their pure white Farman monoplane with its 230 horse-power motor is capable.

After passing Terceira Island, the flyers faced a trip of about 2,400 miles to New York, and about 1,350 miles to Cape Race, the eastern tip of Newfoundland, the first land on their course. They hoped to reach Halifax, Nova Scotia, 550 miles further, before stopping to re-fuel.

If the flyers negotiated the Westward crossing and maintained their speed of 90 miles an hour, they should have reached the vicinity of Cape Race, Newfoundland, by 4 a.m., E.S.T., and Halifax, N.S., six hours later. It would be six hours more for their plane from Halifax to New York.

Fog Reported Near Halifax.

Although the aviators had good weather from Lisbon to the Azores, fogs and westerly winds faced them from here to the American coast. Halifax reported unfavorable flying conditions along that coast, with a dense fog and a moderately heavy rain.

Trip Made Only Once Before.

The Westward crossing being attempted by the two aviators has been made successfully but once, by the German-Irish trio, the late Baron Von Huenefeld, Captain Herman Koehl, and Major James Fitzmaurice, in the airplane Bremen, from Baldonnel Field, Ireland, to Greeneley Island, off the Labrador coast.

Had Little Experience.

The two flyers are the most youthful yet to attempt such an ambitious project, Kaesar being but 22 and Luescher 21. They have had less than three years' flying experience. Luescher is the navigator, and disclaims any deep knowledge of the science, claiming only to have handled a sextant and made enough calculations to make him believe he can keep their course right.

SKIPPER FINED IN LIQUOR CASE

Has Cargoe of Ale Seized On Beach By Police Lying in Wait.

TRUCK DRIVER FREED.

BRIDGEBURG, Ont., Aug. 20 (Canadian Press).—James Walsh, Buffalo, who said he was skipper of the schooner Tarpon, was fined $300 and costs by Magistrate W. T. Malkin in Police Court here yesterday on a charge of illegal possession of liquor.

The charge arose out of the seizure of a motor truck laden with 116 cases of export ale by Ontario Provincial Police August 9 at Erie Beach. No charge was laid against William Hughes, Bridgeburg, driver of the truck.

Export liquor figured in another case before Magistrate Malkin when Edward Graney, Williamsville, N. Y., was fined $100 and costs for illegal possession of liquor. He had previously been fined $400 on a charge of violating Customs regulations.

SPORTING PEER.

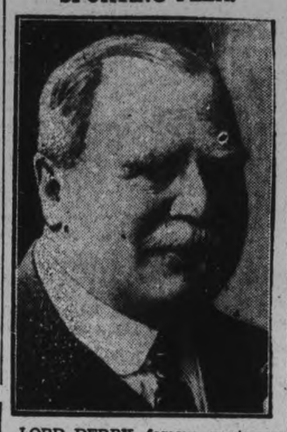

LORD DERBY, famous sportsman peer, who is planning a trip to America in the near future. He has not visited this side of the ocean for 36 years. Copyright, 1929, Pacific and Atlantic Photos, Inc.

SINGER IS PAID WELL FOR PART

Received $13,000 During Organization of Builders' Council and Similar Sum For Expenses.

ZONE CHAIRMAN ON STAND.

WINDSOR, Ont., Aug. 20.—(Canadian Press).—Louis M. Singer and his Toronto associates received $13,000 during the organization of the Amalgamated Builders Council while another $13,000 went for their expenses, it was revealed at to-day's sitting in Sandwich court house of the Waldron Royal Commission investigating alleged boycotting activities of the Building Trades combine

This revelation came from C. E. Paddon, zone chairman of the district Plumbers Guild during an examination which prompted at one juncture the following exclamation from Gordon Waldron, K.C., the Royal Commissioner:

"And was it for this that a leader of the Labor movement said he was going to bring on a general strike, the greatest strike in history—to justify this rascality?"

TWO MORE DIE IN GANG CLASH

Both Men Found in Front of Apartment House Were Riddled With Bullets.

HAD POLICE RECORDS.

NEWARK, N.J., Aug. 20.—(C.P.)—Two more slayings have been added to the list of deaths in Essex county which police believe were the result of gang warfare.

The two latest victims were found with their bodies riddled with bullets in front of an apartment house at 10 Stone street, last night. They were Augustino Dellapia, 44, of 42 Eugeme Place, Belleville, and Vincenzo Follo, 32, Orange and Eighth streets, Newark. Both men, police said, have long polce records.

Italian Confesses Crime That Moved Two Nations

WINDSOR, Ont., Aug. 20.—(C.P.)—An Italian from Windsor is held by Detroit police as the slayer six weeks ago in that city of Benny Evangelist, his wife and four children.

The Evangelist family was chopped to death and the Windsor suspect has confessed four times to the deed and as many many times repudiated his statements, detectives announced today.

The suspect's reputed confession supplies, the latter said, the long sought motive for a crime which astounded two nations—revenge because Benny Evangelist, founder of a fantastic healing cult had barred the Windsor Italian from further treatments after his bank balance had become exhausted.

HOUSES ARE UNFIT FOR HABITATION

Six Cases of Contagious Disease Reported at Board of Health Meeting.

WARN LANDLORDS.

Many Important Improvements For Isolation Hospital Recommended By Chief Gimblett.

Several houses in the city have been placarded as unfit for habitation yet the landlords have taken no action to change conditions, and at least one of these houses is still occupied, it was reported by C .S. Stapleton, sanitary inspector, at a meeting this morning of the Board of Health. These houses are 246 and 258 Antrim street, at the top of the hill, near Bethune, and also several close beside the bridge on Smith street.

A motion was carried by the Board which will compel the landlords to take immediate action in remedying conditions, and cause the houses to remain vacant until they are made sanitary.

J. T. O'Connel and J. J. Hartley will be strongly advised also that they must install sanitary conveniences in houses on Antrim and Smith streets.

Six Cases Reported.

Six cases of contagious diseases were reported in the city by Inspector Stapleton. They are: two of mumps, one of scarlet fever, one chicken pox and two diphtheria.

There are three patients in the Isolation Hospital, two with diphtheria and one with scarlet fever. Four patients have been discharged during the month from the hospital.

Improvements to Hospital.

Many important improvements for the Isolation Hospital were made in a report of Fire Chief Gimblett's. He recommended better wiring, hose replacements, and a new hydrant. The report will be further considered.

VICTIM OF ERIE CRASH IS FOUND

Fisherman Finds John Kasper's Body Floating Three Miles From Pelee Island.

FULLY CLOTHED.

WINDSOR, Ont., Aug. 20.—Canadian Press.—The body of John Kasper, co-pilot of the Thompson Aeronautical Company's Cleveland-Detroit flying boat, Miss Detroit which crashed in a storm off Pelee Island last Tuesday night was found by a fisherman this morning and brought in to Scudder Dock Pelee Island.

The flying company's Cleveland office was notified and a plane was ordered to Pelee Island to take the remains to Cleveland to-day.

Kasper was wearing a life belt. The body was fully clothed except for the shoes. It was not determined whether death come from drowning or exposure, nor how long he had been dead.

FRENCH LINER FIRE DAMAGED

Damage To Luxurious Interior May Prevent 'Paris 'Sailing Before End of Fall Season.

STARTED IN THIRD CABIN.

HAVRE, France, Aug. 20.—(C.P.)—Sailing of the French liner Paris, set for this afternoon ,was cancelled today after fire last night ate into its sumptuous interior and damaged it to the extent of 3,000,000 francs (about $117,000).

The fire started in the ship's third cabin, presumably from a short circuit, and soon broke through to the second class smoking room, spreading rapidly to the first class salon. The grand staircase, central hall and information bureau. It was not believed the ship could undertake another sailing before the close of the fall season.

The first practical attempt at electrical cookery was made in England in 1890.

Bruin Objects to Capture Turns Tables on Tourists

PEMBROKE, Ont., August 20 (Canadian Press). Canadian bears can take a joke, but they don't like it carried too far. This was impressed on four Painsville, Ohio, tourists, D. G. Seymour, Ralph Wilkins, Paul Cook, and E. Hach, when on a fishing trip near Des Joachins they surprised a bear at his early morning ablutions.

Casted Bait at Bear.

From the boat in which the quartette was seated, Dr. Seymour waggishly cast his bait-plug at Bruin, who playfully made off with the hook in his neck. He lumbered along the bank, with all the gay abandon of one enjoying a prank, towing the boat to the huge delight of the fishermen.

Whack on Head Changes Subject.

The humans ,however, decided to liven things up, and resolved to capture the bear. Their tactics may probably have lacked finesse, or Bruin may have misinterpreted the whack on the head which one of them levelled at him. Pained and aggrieved, he retaliated, he plunged into the river, striving to climb aboard the boat and give "quid pro quo." the fishermen who had not foreseen this consequently they themselves jumped into the water and dashed ashore.

Humans Outfoot Bruin

The shoe now on the other foot, Bruin dashed in pursuit and kept it up for a hundred yards. But men can run amazingly quick when a bear is after them, and the animal realized that his own speed was a little bit too slow for the Ohio tourists. He quit, and returned to his native bush.

THIRD WEEK OF CONFERENCE ON WAR REPARATIONS BEGUN WITH NO SIGN OF SETTLEMENT

Experts of Various Nations Wearied By Tension of Meetings.

DIFFER ON ESTIMATES.

Withdrawal of Allies From Second Rhine Zone Assured.

THE HAGUE, Aug. 20 (Canadian Press).—The reparations experts, who worked until after midnight in an effort to reconcile the conflicting estimates of the yield in money of the four-Power offer to Great Britain were hard at work on their labors again to-day.

What has developed thus far indicates that the four Powers, it is said, will support the contention of France, Italy, Belgium and Japan that they offered sixty per cent. at least of the amount demanded by Rt. Hon. Philip Snowden, British Chancellor of the Exchequer.

British Estimate.

The British Treasury men, on the other hand, will uphold the Chancellor's claim that the offer amounted to no more than from 20 to 30 per cent. of what he demanded.

All of the experts are frankly worn out by their mission. Premier Briand of France has made all arrangements to go home Saturday before leaving for the League of Nations Assembly, while Rt. Hon. Arthur Henderson, the British Foreign Secretary, and Gustav Stresemann, German Foreign Minister, must leave soon in order to prepare for the League meeting.

Cut Rhineland Force.

It is now accepted as practically certain that whatever happens to the reparations conference, the number of troops occupying the Rhineland will be reduced before Christmas from about 62,800 to 56,800 through the withdrawal of the British contingent. The strength of the different occupying forces is now given as: French 54,000; British and Belgians, 2,800.

Evacuate Second Zone.

PARIS, Aug. 20 (Canadian Press).—The Havas Agency to-day quoted a special despatch to the newspaper "Echo de Paris" from The Hague, which affirmed that Premier Briand had accepted evacuation of the second occupied zone on the Rhine by the end of December. In conversations with Foreign Minister Gustav Stresemann of Germany, the French Premier discussed also evacuation of the third occupied zone.

According to the "Echo de Paris," Premier Briand requested a rather long delay on evacuation of the third zone.

Begin Third Week.

THE HAGUE, Aug. 20 (Canadian Press).—The conference of the Governments on reparations entered its third week to-day, apparently further than ever from an agreement.

There were indications that the national delegations here have lost every hope of agreement coming out of the present meeting.

Great Britain with what might have been interpreted as a conciliatory measure, has drawn the lines between the national groups more clearly than ever. In announcing authoritatively, although not officially, yesterday, that British troops would begin leaving the Rhineland by September 1, some observers contend the effect has been to make France appear as the party delaying an agreement.

Two Obstacles.

M. Briand cannot agree to evacuation of the Rhineland and the objections of Rt. Hon. Philip Snowden, British Chancellor of the Exchequer, to what he claims is Great Britain's small share in the German reparations payments has held up agreement on that score.

It was understood Great Britain's evacuation of British troops from the Rhineland—the Government has but 6,000 there—was conditioned on neither the acceptance of the Young plan by other governments concerned, nor withdrawal of any other allied troops there. Great Britain simply is tired of supporting any army of occupation there, and is taking the shortest route to ending the expense and drain.

First Trip Over S. A. Route To Be Made By Lindbergh

NEW YORK, August 20. (CP.) Colonel Charles A. Lindbergh, will pilot the first plane on a 1240-mile extension of the Pan-American Airways Line to South America, J. T. Trippe, president of the line, has announced.

Colonel Lindbergh, who made the first flight over the Pan-American Air Line to Panama, last year, will fly from Miami to Paramesa, Dutch Guiana, on September 20th, to inaugurate the new route.

YOUNG CARRIER PIGEONS FOUND

Belleville Farmer's Identification Not Officially Credited.

TWO IN NEST.

BELLEVILLE, Ont., Aug. 20 (C.P.)—While cutting hay on his farm last Saturday, B. W. Eggleton, Sydney Township farmer, discovered a nest in which were two young birds not yet able to fly. He examined them closely, and having seen the carrier pigeon in its wild state when he was a youth, Eggleton is certain that he has found a nest of wild carrier pigeons, a bird supposed to have been extinct for the last 25 years.

There is said to be a fairly large reward awaiting anyone who can direct Canadian Government officials to the nest of a wild carrier pigeon. At one time in both Canada and United States this wild game bird flew in large flocks, but sportsmen and disease wiped them out. Governments of both countries have searched vainly for a survivor.

None Has Survived

TORONTO, Ont., Aug. 20.—Donald McDonald, Ontario Deputy Minister of Game and Fisheries, in connection with a despatch from Belleville reporting the discovery of what is believed to be a nest of wild carrier pigeons, said last night that the department receives stories concerning discovery of a nest of these birds on an average of one a month through the year. "Nothing ever comes of them," he said. "There is not a carrier pigeon on the face of the earth."

Theatres Closed To Children As Paralysis Case Found

Sunday Schools and Child's Home Shut As Result of Disease.

WALLACEBURG, Ont., Aug. 20. —(Canadian Press).—Children under 16 years of age have been barred from local theatres and all Sunday schools have been ordered closed as a result of the discovery Sunday of a case of infantile paralysis.

Orders to this effect were issued yesterday at an emergency meeting of the Board of Health, called after the infant son of Raymond Turner, South Wallaceburg, was reported to be suffering from the ailment. The Turner home was put under quarantine by Dr. H. A. Taylor, medical officer of health.

Russians Raid Chinese Lines In Search of Food Disrupt Railway Service

200 Chinese Killed and Wounded By Bolshevist Groups.

CRUELTY REPORTED.

London Hears Of Military Activity On Both Sides.

PEIPING, China, August 20 (Canadian Press). — Sensational reports of the alleged invasion of Chinese territory by 10,000 Russians last Saturday are unfounded, according to reports to-day from reliable United States sources in Harbin.

Small Russian raiding parties crossed the Manchurian frontier and clashed with Chinese troops, resulting, it is estimated, in 200 Chinese killed and wounded.

Reports from foreign observers in Mukden say the main object of the Russian raids was to seize foodstuffs.

Other messages from foreign sources in Harbin charge Chinese military authorities with cruelty in the treatment of Soviet citizens in jails and interment camps.

Minor cases of sabotage along the Chinese Eastern Railway, presumably by Russians, continue daily.

Increasing Activity

LONDON, Aug. 20 (C.P.)—Both Chinese and Russian sources to-day reported warlike activities and preparations along the Manchurian border with increasing number of border clashes and invasions by the opposing armies.

Mukden, Manchuria, despatches said Chinese defenders and 3,000 Soviet cavalry invaders from Mikols yesterday engaged in a fierce struggle for the village of Tungningsein, South of Pogranivhnaya, in which the settlement changed hands several times, but finally was retained by the Chinese.

Mukden despatches report airplanes and searchlights on the way to the "front," and Tass, the official Russian news agency, citing the same reports from Harbin, added Chinese authorities had permitted the formation of new White Guard detachments on the frontier.

No Material Change

LONDON, Aug. 20 (C.P.)—Authoritative British quarters reported today there is no material development in the Russo-Chinese frontier situation. Everything was quiet at Manchuli yesterday and Japanese residents who had gone to Harbin for safety returned to Manchuli.

BODY OF WOMAN MISSING IN AIR RACE IS FOUND

Miss Marvel Crosson Killed in Flight To Cleveland.

FELL IN ARIZONA.

Race From Santa Monica — Six Reached Phoenix.

PHOENIX, Ariz., August 20 (Canadian Press). — The body of Miss Marvel Crosson, San Diego flyer, reported missing last night when other entrants of the women's air derby from Santa Monica, Calif., to Cleveland landed here, was found early to-day six miles north of Wellton, Ariz.

The body and the wreckage told a silent story of what had happened, when Miss Crosson, aged 25, of San Diego, Calif., holder of the women's altitude record, 23,996 feet, disappeared while flying with other contestants from San Bernardino toward Phoenix yesterday. Some distance separated the body and the plane, indicating that the craft had developed trouble and that she had jumped clear.

Miss Crosson's parachute had been released but was unopened, possibly indicating that she was too near the ground for it to work properly after being released.

Searchers found the body and the wreckage 6 miles north of Welton, in the Rugged territory bordering the Gilao River.

Six of the young pilots racing in the Santa Monica-Cleveland women's air derby, led the fliers to this night-control point to-day on the second lap, leaving behind them hectic signs of broken planes and internal strife.

Mrs. Louise Thaden of Pittsburgh sped ahead of the small bank of competitors, landing here at 1.04.36 p.m., mountain time, but the fast ship of Mrs Florence Barnes of San Marino, Cal., coming in immediately afterward nosed her out of first place on an unofficial elapsed time basis.

Mrs. Thaden's time for the flight here from the coast was computed at 5 hours 56 minutes 6 seconds, while Mrs. Barnes was credited with 5 hours 54 minutes 6 seconds. The other pilots followed at few minutes intervals.

At 1.45 p.m., mountain time, Mrs. Miller, of New Zealand, was the only ship in the light class to reach Phoenix, the other five fliers being entered in the heavy class. This distinction gave the New Zealand pilot the lead in her division, from Yuma, Ariz., had not checked in here.

Four Planes Come to Grief

Between here and San Benardino Cal., the starting point for to-day's lap, four planes were down. Miss Amelia Earhart, trans-Atlantic flier, after leading the derbyists into Yuma, overshot the landing field and smashed a propeller. Claire Fahy of Los Angeles was forced down at Calexico, Cal., by a leaking gasoline tank; Thea Rasche, German flier, damaged her landing gear at Holtville, Cal., after a clogged carbueretor had stopped her motor, and Dobbie Trout of Los Angeles, in a forced landing near Yuma, wrecked her propeller and landing gear. All were endeavoring to have their ships repaired and continue the race.

Miss Rasche, although declining to comment on what she claimed was "dirty gasoline," showed newspaper men a telegram from a friend who warned her to "beware of sabotage."

The contest, held in connection with the national aid races at Cleveland, Ohio, which begin there next week, covers a 2,800-mile route with $25,000 prizes in store for the winners.

PREPARE FOR HANGING

Preparations for the hanging of Mary Viau and Philibert Lefebre in Hull this Friday for the murder of the woman's husband are going on, although a petition for clemency is before the Cabinet.

LABORER FOUND HANGED.

SUDBURY, Ont., Aug. 20 (Canadian Press).—Suspended by a length of electric wiring, the body of Wasil Gordievicy, 62, laborer, from Galicia, Austria, was found hanging from a low beam in a shed behind Mike Kitt's boarding house here yesterday. An inquest has been ordered.

The Battle of New Orleans was fought over a month after the signing of peace by England and America.

Wild Whoopee Parties Investigated By Police

TORONTO, Ont., August 20. —(Canadian Press).—After spending nearly a week at Crystal Beach investigating reports of alleged wild parties conducted by the young people of that community., Staff Inspector Moss of the Ontario Provincial Police returned here yesterday and began preparation of his report regarding conditions there for presentation to Premier G. H. Ferguson.

His report, it is understood, does not confirm published statements from Crystal Beach, and upon which Mr. Ferguson ordered the investigation.

CHIEF NEWHALL ISSUES WARNING

Police Will Take Action Against Motorists Disregarding Trafifc Rules.

ERECTING SIGNS.

"With the erection of the 'No Parking' signs on the west side of George Street, motorists who disobey this order will be brought before the Magistrate and fined," Chief of Police S. Newhall stated this morning.

After considerable delay the new traffic signs are being placed along the main thoroughfares by the city engineer's department, and these signs will bring in a new order of things, according to the Chief. "Disregard for these signs will bring a swift fine, and there will be no more warnings issued," said he.

On the west side of George Street parking will not be allowed, and cars must be steered in parallel to the curb. On the east side of the same street, the signs read "Angle parking only, 20 minutes." On the south side of the streets running east and west, such as Simcoe and Hunter, angle parking will be permitted for one hour, but on the north side the same rigid rule of "No parking" will be enforced.

The dustless sweeper knocked down all the signs that were up last summer, and until new ones were erected the police did not press the rules in regard to parking. But now with the new signs in place, motorists had better "Beware!"

SHORT HOLIDAY FOR PRISONER

Milton Jail Breaker Captured in Toronto Park Waiting For Car to U. S.

COMPANION MISSING.

TORONTO, Ont., Aug. 20.—(Canadian Press).—Joseph C. McCann, 23, Toronto, escaped from Milton jail Sunday night but enjoyed only 20 hours freedom. He was captured in a park here yesterday while waiting for an automobile which was to carry him to United States border. McCann denied knowledge of the whereabouts of William King, Bowmanville, who escaped at the same time.

McCann was incarcerated in Milton jail, until arrangements had been made to transfer him to Portsmouth Penitentiary when he made his break for liberty with Williams by throwing a blanket over the jail Governor's head, seizing the latter's gun and keys and running into the woods near Milton.

He was convicted of a serious charge against a Georgetown girl and sentenced to two years in penitentiary. King was awaiting trial at the fall assizes.

SERVICE OVER PIUS X TOMB

VATICAN CITY, Aug. 20.—(Canadian Phess).—Simple but impressive ceremonies were held to-day in the crypt of St. Peter's Basilica, over the tomb of Pope Pius X, who died just 15 years ago.

SUICIDE BY DROWNING

TORONTO, Ont., Aug. 20.— The body of Frederick D. Campbell, Toronto, was taken from Lake Ontario by life guards to-day A note pinned to his clothes told of suicidal intentions.

200 Chinese Killed and Wounded By Bolshevist Groups.

CRUELTY REPORTED.

London Hears Of Military Activity On Both Sides.

PEIPING, China, August 20 (Canadian Press). — Sensational reports of the alleged invasion of Chinese territory by 10,000 Russians last Saturday are unfounded, according to reports to-day from reliable United States sources in Harbin.

Small Russian raiding parties crossed the Manchurian frontier and clashed with Chinese troops, resulting, it is estimated, in 200 Chinese killed and wounded.

Reports from foreign observers in Mukden say the main object of the Russian raids was to seize foodstuffs.

Other messages from foreign sources in Harbin charge Chinese military authorities with cruelty in the treatment of Soviet citizens in jails and interment camps.

Minor cases of sabotage along the Chinese Eastern Railway, presumably by Russians, continue daily.

Increasing Activity

LONDON, Aug. 20 (C.P.)—Both Chinese and Russian sources to-day reported warlike activities and preparations along the Manchurian border with increasing number of border clashes and invasions by the opposing armies.

Mukden, Manchuria, despatches said Chinese defenders and 3,000 Soviet cavalry invaders from Mikols yesterday engaged in a fierce struggle for the village of Tungningsein, South of Pogranivhnaya, in which the settlement changed hands several times, but finally was retained by the Chinese.

Mukden despatches report airplanes and searchlights on the way to the "front," and Tass, the official Russian news agency, citing the same reports from Harbin, added Chinese authorities had permitted the formation of new White Guard detachments on the frontier.

No Material Change

LONDON, Aug. 20 (C.P.)—Authoritative British quarters reported today there is no material development in the Russo-Chinese frontier situation. Everything was quiet at Manchuli yesterday and Japanese residents who had gone to Harbin for safety returned to Manchuli.

JAIL BREAK COSTS TWO YEARS MORE

Total Is Now Four Years Instead of Two For Milton Prisoner.

MILTON, Ont., Aug. 20 (Canadian Press).—Joseph McGann, Toronto, who in company with Edward King, escaped from the County Jail here on Sunday evening by throwing a blanket over the guard's head and snatching his gun and keys, was sentenced to two years in Portsmouth Penitentiary by Magistrate Moore in Police Court to-day. McGann will now serve a total of four years, two years for a serious offence against a young girl. King has not yet been apprehended.

SNOOK SENTENCED TO DIE.

Judge Rejected Appeal For New Trial.

COLUMBUS, Ohio, Aug. 20 (Canadian Press).—Dr. James H. Snook was sentenced to be electrocuted on Nov. 29 for the killing of his co-ed sweetheart, Theora Hix, by Judge Henry L. Scarlett to-day after a motion for a new trial had been overruled.

C.N.R. PRESIDENT IS SOUGHT REGARDING KINGSTON SPUR

Hungerford Promises to Study Claims And Act Accordingly.

MONTREAL, Que., Aug. 20 (Canadian Press).—A delegation of business and professional men from Kingston interviewed S. J. Hungerford, vice-president in charge of construction of the Canadian National Railways, today with regard to additional spur line trackage in connection with the new grain elevator now under construction in Kingston. Mr. Hungerford promised the delegation to carefully examine their claims and act accordingly.

SOVIET TROOPS PUSH CHINESE FARTHER BACK

Short Battles Prove Disastrous To Chinese As 29 Are Killed At Jalainor.

BELIEVE RUSSIA BLUFFING.

Nanking Hoping Foreign Powers Will Act After Hearing of Invasion.

SHANGHAI August 20. — Nanking to-day received further reports of Russian invasions at Manchuli and as far into Manchuria as Jalainor, where during a battle on Saturday the Chinest lost 29 dead and 31 wounded.

Despatches reaching here also state that the Russians are advancing on Suifenho and are entering Kirin province.

The opinion prevails in Nanking, nevertheless, that Russia is bluffing, hoping eventually to so scare the Chinese that they will agree to Moscow's demand for re-establishment of the status that existed on the Chinese Eastern Railway before the expulsion of Soviet officials. Russia insists that this status be restored before negotiations are begun. China wants the negotiations to begin before the Russian officials are returned to their posts.

There is an element in the Nanking Government which assumes that as soon as Russia officially invades Manchuria in force, foreign Powers, particularly Japan and the United States, will intervene to prevent the seizure by the Soviet of Chinese territory. The Kellogg pact and the covenant of the League of Nations would be invoked in that event. Nanking officials think.

Russian tactics are apparently aimed to prevent foreign intervention particularly from Japan. Consequently the Russians are going slow, particularly in Manchuria.

Although Nanking is hopeful that its uncompromising attitude will be sufficient to call Russia's bluff and lead the Soviet to back down, Manchurian authorities, close to the scene of the recent disorders are becoming panicky and are mobilising the entire Manchurian Army of 250,000 men to protect their frontiers.

Russia's crack Pacific Army is now concentrated near Vladivostock, but so far has not been used.

The forces raiding Chinese territory so far have been small units, including Mongols and Buriats, who make forays into the frontier cities and towns, wreak some havoc, and then retreat.

FIERCE STRUGGLE FOR VILLAGE

MUKDEN, Manchuria, August 20 —Chinese sources to-day told of a fierce struggle for possession of the village of Tungningsien, near the south-east border, in which the settlement changed hands several times, but was finally retained by the Chinese.

NEWS IN BRIEF

(By Canadian Press)

CAR RANSACKED

INGERSOLL, Aug. 20. — Leaving their car standing at the curb all night, Mr. and Mrs. K. R. McMalcof, Webster Grove, Missouri, touring Ontario, returned yesterday morning to find that thieves had broven into the car and stolen $500 worth of clothing.

That the tourists would spend nearly $200,000,000 in Ontario this year was the prediction of Premier Ferguson in a speech yesterday at Ottawa.

The port of Montreal is faced with a serious grain tie-up, with the elevators full, orders scarce, and 36 boats waiting to be unloaded.

A honeymoon couple, Harry Sales, of Detroit and his bride, were in a motor crash near Woodstock yesterday, and are now in hospital.

BISHOP ILL AT SOO.

SAULT STE. MARIE, Ont., Aug. 20 (Canadian Press).—Rt. Rev. Sheldin Griswold, Anglican Bishop of Evenston, Ill., who has been vacationing at Richard's Landing, is in the hospital here in a critical condition.

METEOR FALLS INTO LAKE.

TORONTO, Ont., Aug. 20 (Canadian Press).—Fred Baskerville, Toronto, reported yesterday that he had seen a meteor flash out of the southern sky and drop into the waters of Lake Ontario, some distance from Scarboro Bluffs, in the eastern part of the city.

FLYER BURIED IN BARRIE

BARRIE, Ont., Aug. 20 (C.P.)—A large and impressive military funeral was yesterday accorded the late Flying Officer G. H. Stafford, killed in a plane crash at Camp Borden, August 16. Rev. W. H. Barber, Chaplain at Camp Borden, conducted the service. Interment was made in the Royal Air Force plot at Union Cemetery here.

RESCUED FROM FOREST FIRE.

NELSON, B.C., Aug. 20 (Canadian Press).—Some twenty men, woman and young girl, reported missing in the Evans Creek forest fire on Slocan Lake, were rescued unhurt yesterday, according to information brought here last night from Slocan City, near which fires are still burning. The city, however, is unharmed so long as the wind does not change.

OTTAWA EX. OPENS

Premier Ferguson officially opened the Ottawa, Central Canada, Exhibition, yesterday, and all records of attendance were broken.

Russian cavalry from Nikolsk, about 50 miles north of Vladivostock, was said to have dashed across the border and fallen upon the Chinese defenders. The latter were forced back, but during the succeeding violent fighting slowly won their way back.

Announcement was made to-night that the tanks, airplanes, and the searchlights were being sent here to "the front."

CANADIAN GRAIN COMMISSIONERS

The photographs here show the new Board of Grain Commissioners just appointed. They are: (1) Hon. Charles Magil Hamilton, former Minister of Agriculture for the Province of Saskatchewan; (2) E. B. Ramsay, chairman, general manager of Canadian Wheat Pool, with headquarters at Winnipeg, and former banker; and (3) Prof. Duncan A. MacGibbon, Professor of Political Economy of the University of Alberta, and outstanding economist in Western Canada, graduate in Arts at McMaster University.

RESULTS OF MIDDLE SCHOOL "EXAMS"

MILLBROOK CONTINUATION SCHOOL.

MILLBROOK, August 21 (Examiner Correspondence). — The following are the results in the Middle School June examinations for pupils of the Millbrook Continuation school. The pupils named have secured standing in the subjects as listed: maximum marks 100; 1st grade proficiency means 75 to 100 marks; 2nd grade 66 to 74; 3rd grade 60 to 65; credit without proficiency (c) 50 to 59 marks.

Armstrong, Margaret E.: geometry (c); Latin composition (c).

Bonner, Clara: English Literature (c); Canadian History (c); Ancient History (2nd); Latin Authors (c); French Authors (2nd).

Bothwell, Jean: Canadian History (3rd); Ancient History (c).

Earle, Marian F.: Canadian History (c); Algebra (c).

Gray, George C. E.: Canadian History (c); Physics (c).

Hutchison John: Ancient History (1st); Geometry (3rd); Latin Authors (1st); French Authors (3rd); French Composition (2nd).

Jones, Francis L: Ancient History (1st); Geometry (2nd); Chemistry (c); Latin Authors (1st); Latin Composition (1st).

Lang, Bertha L: Ancient History (1st).

Larmer, Audrey A.: English Literature (c); Canadian History (1st); Alegbra (3rd) Physics (3rd).

McCarthy, Margaret B.: Canadian History (2nd); Ancient History (3rd); Alegbra (c); Geometry (c); Chemistry (c).

Nattress, T. Ed.: Alegbra (3rd); Latin Authors (c); Latin Composition (c); French Authors (c); French Composition (2nd).

O'Brian, Marian J.: Canadian History (3rd); Ancient History (c).

Rowland, Sadie E.: Alegbra (c).

Seens, Margaret A.: English Literature (c); English Composition (c); Ancient History (c); Algebra (1st); Geometry (2nd); Physics (3rd); Chemistry (c); Canadian History (1st).

Stinson, Jean C.: Canadian History (c).

Vance, R. Cameron: English Composition (c); English Literature (3rd); Canadian History (2nd); Algebra (3rd); French Authors (1st); French Composition (2nd)

Williamson, Gladys M.: English Composition (3rd); English Literature (3rd); Canadian History (2nd); Algebra (3rd); Latin Composition. (2nd).

Shirley Muir, Principal; Howard Jordan, Assistant Principal; Helen Hamilton, 3rd teacher.

OMEMEE HIGH SCHOOL

Results of June examinations:—I—First class honors; II—Second class honors; III—Third class honors; C—Pass standing.

Ada Atwell—Alg.C. Chem. C.

Howard Bent—Lit. C.; Comp. C.; Physics C.

Laurine Best—Liter. II; Comp II; An. Hist. C; Algebra I.

Christina Connell—Liter. II; Comp. II; An. Hist. II; Geom. II; Chem. II; Lat. Comp. I; Fr. Comp II.

George Dickson—Anc. Hist. C. Alg. I; phys. II; Geom. C; Chem. C; Fr. Comp. C.

Helen Johnson—Chem. C.

Ruth Jones—An. Hist. C; Chem. C.; Lat. Auth. C; Lat. Comp. C; Fr. Comp III.

Maggie McQuade—Anc. Hist. II; Alg. 1; Geom. I; Chem. III; Fr. Comp. C.

Gordon Marshall Comp C; Geom. C; Phys. C; Fr. Comp III.

Floyd Parsons—Chem. C.

Eileen Rutherford—Comp. C. Lit. II; Anc. Hist. C; Lat. Comp. I; Fr. Comp. II.

Eleanor Sherin—Liter. C; An. Hist. C.

Audrey Weir—Chem. C.

Fred Weir—Comp. C; Liter. C; Anc. Hist. C; Alg. C; Chem. C; Lat. Comp. C Fr. Comp. C.

NORWOOD HIGH SCHOOL

Following are the results of the Norwood Middle school examinations:

Helen Armstrong—Eng. Comp, C; Can. Hist. 2; Geom. C; Chem. 2.

Patricia Blakley—Can. Hist. C; Chem. C.

Maud Bongard—Can. Hist. 2; Anc. Hist. C; Fr. Auth. C.

Edythe Brown—Can. Hist. 3; Geom. 2; Chem. C.

Helen Buchanan—Eng. Lit. C; Can. Hist. 1; Geom. 2; Chem. 2; Fr. A. C; Fr. Comp. 3.

Wilfred Buck—Eng. Comp. C; Eng. Lit. C; Can. Hist. 2; Geom. 1; Chem. 1; Fr. Comp. 3.

Hubert Carbray—Can. Hist. 2; Geom.2; Chem. 1.

Lena Dewart—Can. Hist. C.

Chas. Doherty—Alg. 1; Phys. 2.

Hazel Elliott—Alg. 2; Lat. Auth. 3; Lat. Comp. 3.

Isabel Faux—Can. Hist. 1; Geom. 3; Chem. 2.

Mary Fife—Eng. Comp. C; Eng. Lit. C; Can. Hist. 1; Geom. 3; Chem. 2.

Wm. Hefferman—Lat. Auth. C; Lat. Comp. C; Fr. Comp. C.

Loretta Herr—Anc. Hist. 3; Alg. 1; Phys. C; Lat. Auth. 2; Lat. Comp. 3;

Jack Kemp—Eng. Comp. C; Eng. Lit. C; Can. Hist. 1; Geom. 3; Chem. 1.

Eva McConnell—Eng. Lit. 3; Can. Hist. 1; Geom. 2; Chem. 3; Fr. Auth. 2; Fr. Comp. C.

Dewart McNeely—Anc. Hist. 1; Fr. Auth. C.

Marie Metcalfe—Eng. Comp. C; Can. Hist. 1; Geom. 3; Chem. 1.

Kenneth Moyer—Eng. Comp. 3; Eng. Lit. C; Can. Hist, 1; Geom. 3; Chem. 1; Fr. Author. 2; Fr. Comp. 2.

Verna Murphy—Eng. Comp. C; Can. Hist. C; Chem. C.

Marjorie Purdy—Can. Hist. 1; Geom. 3; Phys. 2; Fr. Auth. 2; Fr. Comp. 2.

Bernard Quinlan—Lat. Comp. C.

Donald Raddon—Chem. C.

Thos. Rowson—Eng. Comp. C; Eng. Lit. 3; Can. Hist. 2; Geom. 3; Chem C.

Mary Roxburgh—Eng. Comp. C; Eng. Lit. 3; Geom. 1; Can. Hist. 2; Chem. 3; Fr. Auth. 2; Fr. Comp. C.

Blanche Stillman—Lat. Auth. C; Lat. Comp. 3.

Helen Scott—Eng. Comp. C; Can. Hist. C.

Elizabeth Thomson—Eng. Lit. 3; Can. Hist. C; Chem. C; Fr. Author. C

Marguerite Webster—Anc. Hist. C; Alg. 1; Phys. C; Lat. Auth. C.

ORANGEMEN HOLD DECORATION DAY

Duke and Duchess of Clarence True Blue Lodges Hold Annual Parade.

CAMPBELLFORD, Aug. 20.—(Examiner Staff Correspondence)—Sunday afternoon was decoration day for the Duke and Duchess of Clarence True Blue lodges. The parade left the lodge rooms at three o'clock, headed by the True Blue band, and marched to the Anglican Cemetery, and to Mount Pleasant Cemetery, pausing on the way to place a floral remembrance on the cenotaph. In the Anglican cemetery there was but one grave to decorate, the late Mr. Southworth. In Mount Pleasant Cemetery there were thirteen graves. At both cemeteries the ceremony of the order was gone through, and at Mount Pleasant the ladies lodge also held service. The graves in Mount Pleasant were those of Sam Frederick, Martin Frederick, Captain Harry Hodge, John Free, William Hubble, William Phillips, Robert Linn, Bert Boyce, James Carruthers, John Thompson, Chas. Ibey, William McKelvie, Mrs. George Webber.

Next Sunday the Lady True Blues will hold a decoration service in Stirling at which Orange and True Blue Brethren will take part.

POLICE COMMISSION MEETING POSTPONED

Member of Toronto Board Away On Holidays.

TORONTO, Ont., Aug. 20 (Canadian Press).—The meeting of the local Police Commission, scheduled for August 21 to consider Chief of Police Draper's report concerning the dispersal of the Communist meeting in Queen's Park here August 13, has been postponed owing to the absence of Judge Morson, who is holidaying out of town.

This announcement was made last night by Mayor Samuel McBride, who said "the matter is of such importance that it should be considered only at a meeting of the whole board.

Marmora

Mr. and Mrs. Roy Brown and family of Stanwood visited Mr. and Mrs. James Jones on Sunday.

Miss Hilda Phillips spent last week in Toronto.

Miss Fanny Derry who has been sick for the past two months, is recovering.

Mr. and Mrs. J. A. Rice and family are away on a motor trip through the States.

Mr. and Mrs. Varley of Belleville were visitors at Crowe Lake over the week-end.

Mr. and Mrs. Harford Bedore of Belleville visited relatives in town on Sunday.

Mr. Clarence Campion was home from Peterborough over the week-end.

Mrs. W. Ducette, Mr. and Mrs. Bert Pitchford and Miss Pitchford and Mr. and Mrs. R. Cooper of Peterborough visited Mr. W. Ducette and Mr. and Mrs. P. Sopha on Sunday.

Mr. and Mrs. Cummings and family of Napanee have moved into the residence recently vacated by Mr. and Mrs. F. Nayler.

Mr. and Mrs. T. Mumby of Toronto are visiting relatives in town.

Mr. and Mrs. M. Grant of Lindsay are visiting friends in this vicinity.

Mr. Casha Boyd left early on Monday for Englehart.

Mr. and Mrs. Joseph Lavender and family of Wellington visited Mr. and Mrs. M. Lavender on Sunday.

Mr. and Mrs. J. E. Gehan spent the week-end with relatives at Ottawa.

DR. LONGMORE IS SPEAKER

Further Re-organization Within Existing Club Keynote of Address.

AT ROTARY LUNCHEON.

CAMPBELLFORD, Aug. 20 (Examiner Staff Correspondence).—Further organization within the existing club was the keynote of the address at the Rotary luncheon in the St. Lawrence dining room yesterday noon when the local Rotary club met for its weekly get-together. Dr. Longmore was the speaker. There was a large list of absentees at yesterday's luncheon and only one visitor, Dr. O. C. Watson of town.

During his address, Rotarian "Bruce" Longmore, vice president of the club, outlined the several ideals of Rotary. The first, he said, was the ideal of service. Rotary was for the encouragement of high ethical standards, and their application both in private and professional life. As an outlet for these ideals, fellowship was to be developed.

There were a number of committees in every Rotary club, and he urged that additions be made to the list of the local organization's committees. He passed several small pieces of paper down the table, requesting each member to take one and write on it, the name of the committee to which he would like to belong. Convenors of several committees had already been appointed. Elie Brunelle is the head of the membership committee. Dr. Longmore (the speaker) was in charge of programs. Howard Lapp and Harold Carr have the Ways and Means at their command. Don Douglas is head of the Community Service branch. There were still several to be appointed, among them being, Fellowship, Attendance, Aims and Objects.

N. Alex MacColl, president, expressed his gratitude for the excellent manner in which the doctor had handled the subject, which ordinarily was one both dry and technical.

RAIN RELIEVES B.C. FIRES.

REVELSTOKE, B.C., Aug. 20 (Canadian Press).—Rain had brought relief to weary fire-fighters in this section of the province, and cooler weather has decreased the fire hazard. While black acres lie smouldering for many miles, the danger from renewed outbreaks is considered slight.

OBITUARY

DANIEL McCOLL

The death occurred in Peterborough yesterday morning of David McColl of Birdsall's Station. The late Mr. McColl was injured in an accident on the railway a short time ago. He was a member of the Orange Lodge and also of the Railway Brotherhood. He leaves to mourn his loss a loving wife, and three sons and four doughters, Henry, Ellen, Herman, Margaret, Annie, Isabel and Jack.

The funeral will be held on Wednesday afternoon at 2.30 o'clock from the United Church, Westwood, under the auspices of the Orange Lodge. Interment at Westwood Cemetery.

STONEY LAKE

A successful and highly enjoyable masquerade was held at "Vismede" on Tuesday evening. Although the number in costume was not large, there were many present who had a delightful evening.

Sandy Point has been even more popular than ever for camping parties this summer and the season has been an ideal one for campers. Probably never before has it been so thickly populated, and the beach was usually in use especially by the wee ones who fairly lived on it.

Mrs. Edwin B. Lausier, wife of Capt. Lausier of the "Sweet Marie," who has summered on Stoney Lake for the past fifteen years, arrived yesterday from New York City, accompanied by Miss Isabel R. Kimball and Mrs. Louis Clark and Miss Margaret Collins, for a lengthened stay at Wantasa Inn."

Mr. and Mrs. Bailey and sons of Cleveland are visiting Mr. and Mrs. H. E. Ringel (Mrs. Bailey's parents) at their cottage at McCracken's Landing.

Mr. and Mrs. E. L. Crawford and daughters of Toronto are at their cottage at Stoney Lake.

Miss Dorothy Sherin of Peterborough is visiting her mother at "The Shack."

Miss Winifred Parker, formerly secretary of the Y.W.C.A. in Peterborough, and now located in Hamilton, is spending the week-end at "Inglestane"

Mr Fergus Sheehy of Peterborough is at "Lyrefoun" with his mother.

Mr. Robert Simpson, who has been spending his holiday at his cottage near Crowe's Landing, returned to Ottawa on Wednesday.

Mrs. Dalliday and children of Peterborough attended the regatta at McCracken's Landing on Saturday.

Master Hugh Atwood of Toronto is visiting friends on the lake.

Mr. Clarke of Philadelphia is the guest of Major and Mrs. H. C. Wotherspoon.

Mrs. Cooke and Mr. George Cooke of Montreal are guests of Mrs. Gordon Smith at "Shots."

Mr. and Mrs. F. D. Craig and son of Peterborough are at their cottage at Upper Stoney Lake.

Mr. and Mrs. Roy Hendren of Toronto and daughter, Frances, who have been spending a week at "Dulce Domun" have returned to Toronto.

Miss Elisabeth Kennedy of Hamilton is at the Y.W.C.A. camp as superintendent for the month of August.

Miss Elsie Sherin of Ottawa is spending her vacation at "The Shack."

Rev. (Dr.) Craw and Mrs. Craw and Miss Margaret Craw of Petrolia, Miss Craw and Mrs. Craw of Peterborough, Mrs. Harry Schissler, Miss Schissler and Miss Jean Schissler of Victoria Harbor, spent Monday at Stoney Lake.

Mr. and Mrs. Lawrende and son Billie of Toronto were guests of Mr. and Mrs. A. Hendren of "Dulce Domun" last week.

Miss Irene Young of Young's Point spent a few days this week at "Vismede."

Mr. N. Moncrief of Peterborough was a visitor at "Inglestane" on Wednesday.

Mr. Ernest Lawrence of Toronto was the guest of Mr. and Mrs. Hendren at "Dulce Domun" last week.

Mr. Richie Stubbs of Toronto is spending his vacation at "Chateau du Lac."

Mr. and Mrs. Gliddon of Peterborough and Mr. Otto Gliddon of Toronto are spending their vacation near Crowe's Landing.

Mr. and Mrs. N. L. Lelean of Redlands, Cal., were guests of Mr. and Mrs. A. F. Choate of McCracken's Landing last week.

Mr. and Mrs. Lennox MacLaren and daughter of Toronto are holidaying at Stoney Lake.

Mr. and Mrs. A. L. Amys are at "Shagata," near Juniper.

Dr. Leeming of Chicago and family are at "Sleepy Hollow."

Mr. and Mrs. Fred Porter and sons of Toronto are at their cottage near McCracken's Landing.

Mrs. Reg. Blomfield and daughter of Toronto are spending a few weeks at Stoney Lake.

Mrs. McLaughlin and family of Toronto are visiting Mrs. Robert Neill.

Rev. and Mrs. A. J. Richards and Miss Dorothy Richards of Oshawa are at Juniper Island Apartments for August.

Mr. Kenneth Routley of Peterborough is spending the summer at "Rockcroft."

INDUSTRIAL AREA FOR OSHAWA

The Oshawa City Council last night passed a by-law ratifying purchase of an industrial area of 13.38 acres. The city was not in a position to pay a first cash instalment.

Why there is no substitute for ENO

Because

ENO's "Fruit Salt" is recognized by the people of every nation as the finest, safest, and most pleasant laxative aid to good health.

Because

ENO first thing every morning is the natural way to ensure internal cleanliness—to eliminate waste matter which causes acid poisoning and intestinal toxicity.

Because

ENO contains only those ingredients which are acceptable to all systems—no purgative mineral salts, no sugar, no flavoring matter.

Because

ENO is non-habit forming, therefore quite safe for anyone to use.

Because

ENO, wherever bought is always the same perfect product, unvarying in quality, composition and purity, and untouched by hand during manufacture.

Because

ENO has triumphed over every test of time and usage—for over sixty years it has been the standard saline laxative. *ENO has many imitators but no rival!* So if you are offered a substitute refuse it and insist on ENO.

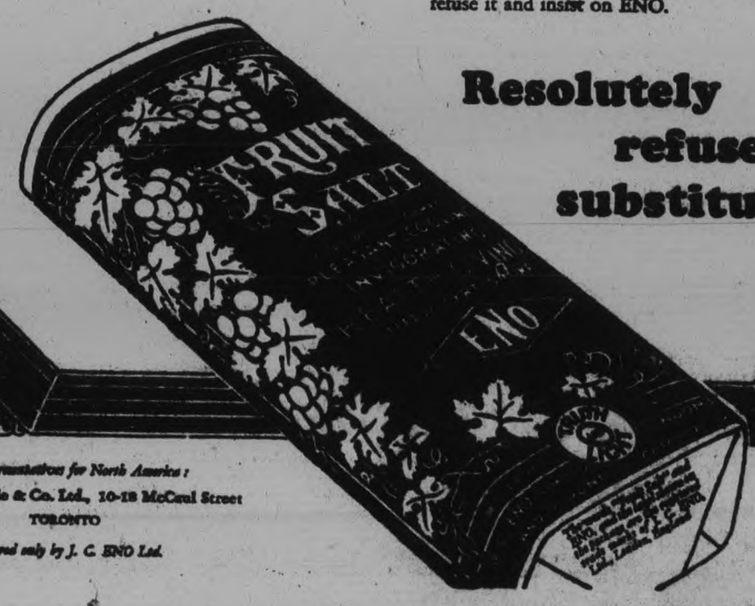

Resolutely refuse substitutes

Sole Representatives for North America:
Harold F. Ritchie & Co. Ltd., 10-12 McCaul Street
TORONTO
Prepared only by J. C. ENO Ltd.

Peterborough Industrial Exhibition

STRIP TICKETS

NOW ON SALE

Four Tickets for $1.00

Good For Admission at Gate or Grand Stand

During the month of August only, good for admission to gate or to grand stand. This is the best offer the Exhibition Board has ever made to the public to enable them to secure a 25c admission to the grounds and a 25c admission to the grand stand, and thousands of these strip tickets should be purchased during the month of August, after which the sale will be discontinued and the regular admission will be charged, namely, 35c at gate and 35c at grand stand.

The strip tickets are for sale in Peterborough, Lakefield, Norwood, Havelock, Hastings, Tweed, Stirling, Marmora, Madoc, Campbellford, Warkworth, Millbrook, Omemee, Pontypool, Cavan and Lindsay.

From every standpoint the 1929 Peterborough Industrial Exhibition should eclipse all previous shows.

Secure your tickets and be there with your friends.

For sale now at the following stores:

DENNE, Flour and Feed
FRANK DAWSON, Flour and Seed
BOND'S DRUG STORE
McDERMID'S DRUG STORE
E. F. MASON
PETERBORO MILK PRODUCTS
CHOATE'S HARDWARE, East City.

Neighborly Notes

Please phone items to 1600 or 1601

Mr. David Edward, of the Bank of Toronto staff, is holidaying at his home in Brantford.

* * *

Miss Maizie Lane, of Detroit, is spending two weeks' vacation at the home of Miss Phyllis Gardiner, London street.

* * *

Miss Lillian Simons left yesterday to take a boat trip on the Great Lakes.

* *

Friends of Mr. Jack Carson, of Winnipeg, son of Mr. and Mrs. Robert Carson, Sherbrooke street, who has been seriously ill, will be pleased to learn that his condition is much improved.

* * *

Miss Phyllis Gardiner, who recently completed a summer course in kindergarten-primary work in Toronto, has been successful in receiving her certificate.

* * *

Dr. M. C. and Mrs. Goodwin have returned to the city after spending a pleasant vacation at Picton.

* * *

Dr. W. T. and Mrs. Holloway returned on Saturday after spending two weeks' vacation at Muskoka.

* * *

Mr. E. Vernon Morphet was the guest soloist at Mark Street United Church on Sunday, singing a beautiful solo at both services.

* * *

Mr. and Mrs. L. J. Clancy and daughter Bernardine, of Otonabee, left to-day by motor to visit their sons in Detroit.

* * *

Mrs. E. G. Mitchell, of Bowmanville, is the guest of Mr. and Mrs. Walter Terrace, 105 Auburn street, while attending the convention of High Circle Companions, A. O. F., which is being held in St. John's Parish Hall.

* * *

Mrs. H. Seabrooke and family, Maitland avenue, accompanied by their cousin, Gordon Seabrooke and Miss Beryl Cheyne, have returned from a motor trip to Queenston and Niagara. While en route they visited friends at Toronto and Grimsby.

* * *

Miss Audrey Lacheur, R.N., has returned to New York after spending her vacation with her parents, Mr. and Mrs. George Lacheur, Reid street.

* * *

Miss Margaret Lacheur has returned from a month's vacation spent at Tonawanda.

* * *

Miss Minnie Ebbs, Mark street, has returned after spending a pleasant vacation at Camp Wapomeo, Algonquin Park.

* * *

The many friends of Dr. G. Raymore Scott will regret to learn that he under went an operation this morning for appendicitis in Nicholls Hospital.

* * *

Mr. and Mrs. S. D. Haskill, Rubidge street, are visiting friends in Boston.

* * *

Miss Mary Crough, 27 Park street, is visiting friends in London, Ont.

* * *

Dr. W. D. and Mrs. Scott have returned from the Thousand Islands, being called home owing to the sudden illness of their son, Dr. Raymore Scott.

* * *

Mr. Richard L. Hann has returned to Rochester, N.Y., after spending a week's vacation with his sister, Mrs. A. Moscrop, 412 London street.

* * *

Mr. William Rome has returned after attending summer school at Queen's University, Kingston.

Plenty of sunshine is healthful, but that healthy tan is beneficial only when the sunburn is acquired gradually.

Parisian Foibles

Lucille designs this black velvet coat for the formal afternoon party as well as the informal evening occasion.

BLACK VELVET COAT PRACTICAL FOR MANY OCCASIO6S.

By Lucille.

When I designed this extremely chic black velvet coat, I had in mind something that could be worn for the formal afternoon party, as well as the informal evening occasion. Conducive to this idea is the line, the material and the trimming. The line of the slightly flaring skirt is also carried out in the little puff sleeve ending in a cuff of ermine. The entirely tailor made line of the bodice and tight hips finds perfect complement in the high collar of ermine fur, from one side of which falls a soft fichu of velvet.

OUR CHILDREN

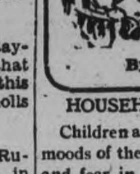

By Angelo Patri

HOUSEHOLD EMERGENCIES.

Children are sensitive to the emotional moods of the family. If there is anxiety and fear in the home the children will feel the strain and react to it. I believe that children should be saved as much of that as possible.

It is not possible to avoid the emergencies of life but it is possible to lighten the weight of them for the children. When there is severe illness in the family, or grave trouble of any sort, it is well to send the children out of the home to friends or relatives who understand the situation and the children, until the worst is over and the emotional tension in the atmosphere is relaxed.

For this service blessed be all kind grandmothers, all good aunts and family friends. Knowing that the children are cared for lifts the weight from the afflicted one's spirit to a great extent. Recovery will be speedier and the more assured. The mind of the child will not be disturbed to any serious degree as might be the case if he remained within the home.

I have no fear that the child so shielded will grow into a selfish, unfeeling adult. I believe that his chances for becoming a healthy minded, stable, well-rounded personality will be strengthened. It is unwise to expose a sensitive mind a growing nervous organization to shock. Children have been influenced harmfully by remaining in an atmosphere of fear and strain and carried the effects along into the years of maturity. There is a hygiene of the mind that must be guarded as cautiously as one guards the hygiene of the body. It would be a queer parent who would expose a child to a contagious disease? Remember that fear, anxiety, shock, create a mood of depression, anxiety and fear in those immediately in association with the original sufferer. The emotional mood is as catching as measles. And as dangerous.

It is for this reason that we demand that all teachers all nurses, all mothers and fathers, all those who come into close relationship to children shall be healthy-minded. If the teacher is hysterical, given to brooding fears, the children must suffer. If the mother and father are warring souls the children must suffer. If the atmosphere of the home, the school, the neighborhood is unharmonious, the child must suffer. Much of the childish misconduct, that annoys us springs from such a cause.

It is not possible to avoid all of it, but by taking thought we can spare the children some of it by providing for them during the household emergencies. The old neighborly kindnesses of pioneer days had their roots in this idea. It would be too bad to allow our modern society manners and customs to kill it. Take care of the children first in emergency. Save them from shock.

(Copyright, 1929, by the Bell Syn., Inc.)

Just Between Us Women

A daily chat with Examiner neighbors conducted by Anne Wilcox

MODERNISTIC furniture includes one recognized article consisting of shelves so put together that spaces are irregular and shelves are at varying heights.

* * * * * *

And do you know, it resembles that which your column was formerly called—Whatnot. They are really as reminiscent of whatnots as they are of book cases.

* * * * * *

When we see these in use they hold books on some shelves and ornaments on others showing that a combination purpose was intended.

* * * * * *

The idea is sort of mid-Victorian, but those pieces were ornate while the modernistic ones are severely plain, yet each provides places for bric-a-bric.

* * * * * *

Some of the shelves at least can scarcely be used for anything except ornaments—they are too small for books or so oddly shaped, in modernistic pieces at least, that books that would go on them would have to be tiny, short and thick—or else more like ledgers which are extremely high without the usual width of pages that is customary in long books.

* * * * * *

It seems to me that to have places exactly right for ornaments and not use them for their express purpose would be silly.

* * * * * *

And so one wonders at this, whether we are returning to the era of ornaments in decoration and if bric-a-brac is returning to favor.

* * * * * *

I don't think they would be very hard to find in many attics—isn't it funny how we often think of attics and antiques as being closely connected?

* * * * * *

There are many homes where people of declining years are living where I would just love to be able to roam to my hearts content in the attics.

* * * * * *

They love their furniture no matter how old or shall I say antique? And I am sure it is more entitled to be called antique than many pieces of furniture one sees being sold for antique these days.

* * * * * *

It reminds me of a story I heard over the radio of a man who made chairs and sold them to a merchant for $4 apiece and the merchant demanding $25 for them.

* * * * * *

But is is so long since bric-a-brac has been a feature in decorative schemes that it is interesting to watch its return. We will find housewives searching eagerly among the old things in the attics. Of course, there have been many stores carrying a stock of vases, figurines, paper weights, match boxes, etc., which belong to the category of bric-a-brac.

* * * * * *

Now since modernistic furniture of some types, invites the use of such ornaments, providing just the right size and shape of cubby hole for the articles, there seems every reason to expect the return of bric-a-brac.

* * * * * *

The homemakers who are ultra-modernistic in their decorative schemes must have some such ornaments, and the revival of the mid-Victorian furniture provides another reason for the appearance again of little and large useless ornaments.

* * * * * *

But it remains for those who would stress good decoration to see that tawdry articles are replaced by artistic and worthwhile pieces.

* * * * * *

Doesn't it make you sigh to think of dusting these useless little things?

DIFFERENT HATS.

It is smart now not to have one's hat match one's coat or suit, but rather to make some color contribution of its own, in blending or harmonizing tones. Red hats increase in popularity.

HOUSE FROCKS.

The tight bodice and full skirted vogue offers charming designs for colorful peasant house frocks. Made of tawny yellows and reds, they liven the home and give lilt to the spirits of their wearers.

THAT BODY OF YOURS

By James W. Barton, M.D.

BOXING AND WRESTLING.

I examined a number of professional wrestlers a few weeks ago, and the strength, symmetry, and beauty of their bodies was amazing.

The first thought that came to me during the examination was the fact that they were all past thirty, one or two at least forty years of age.

When they got into the ring for their bouts, they were unusually agile; one or two of the oldest of them as fast on their feet as a lightweight boxer.

As I tried to think of boxers who had remained in the boxing game up to this age, they seemed very few, in fact there were only four or five that I could remember off hand.

Now why can wrestlers go on to thirty five, forty five, and even past that age, whilst boxers are never taken seriously after thirty five.

It is all due to the different systems in taining.

A boxer whose natural weight, at which he feels strong and rugged, is 142 pounds, strives to make the lightweight limit of 135 pounds; one with a natural boxing weight of 154 pounds tries to make 145 to 147 pounds, and so on.

What about wrestling?

The wrestler knows that above all things he must be "strong", that when his shoulders are almost to the mat, that he must try to give one supreme effort and get away. He may have to do that three or four times in a twenty five or a forty five minute bout. He needs his strength, and also his weight to combat the other man's strength and weight. He quite often takes off five or six pounds of weight in one of these bouts.

In other words the wrestler does not take away his "natural" strength by dieting and doing without water to keep his weight down. And this is exactly what every boxer does.

Another point is that boys take up boxing earlier in life at school, high school, and university.

And this is the serious thing and one point I wish to make

At this early age, in fact any time up to twenty five there should be no "serious" reducing of weight, because with reduction of weight is too often reduction in strength of all the tissues.

And this is why boxers burn out sooner than wrestlers.

Parents are well advised to let their boys learn to box, but they should not allow them to try to reduce weight during their growing years.

PURSES' SUITABILITY.

Some stores now advertise that purses should be "tried on" with the costume they are to go with. Only that way can one be sure they are the right size, shade, and in other manner be entirely suitable.

Four women have reigned in England as sole sovereigns.

FASHION SERVICE

2883

ILLUSTRATED DRESSMAKING LESSON FURNISHED WITH EVERY PATTERN.

By Annebelle Worthington.

The swagger jumper dress in novelty and plain sheer woolen is a practical choice for sports to finish out vacation season, for classroom, for business woman and for travel.

It's an outfit that can be worn from morning until dinner for general daytime occasions.

The smart woman always includes several in her daytime wardrobe.

Style No. 2883 is most attractive for golf in almond green silk crepe

With the jumper made of wool jersey in orchid shade with the skirt of purple flat silk crepe is very smart.

Then again it can be completely disguised and worn for more dressy occasions by selecting flowered chiffon with plain chiffon used for applied trimming bands.

Printed silk crepe in red and white is jaunty and very serviceable.

It also adapts itself beautifully to the soft crepe satins and is well-liked in soft cocoa brown shade with applied bands made of dull surface of crepe.

Featherweight tweed in violet-mauve shade, tan angora wool jersey, rich wine red canton crepe and tomato red crepe de chine other charming combinations.

It is designed in sizes 16, 18 years, 36, 38, 40 and 42 inches bust.

It is simple to make and the small cost will be a revelation.

Pattern price 15 cents. Be sure to fill in size of pattern. Address Pattern Department. The Large Fashion Magazine is 15 cents, but only 10 cents when ordered with a pattern.

The Examiner:

Please order for me:—

Pattern Number....................

Size ....

My Name....................

Address ....

....

I enclose 15c in payment.

Allow ten days for return

S-O-S

If you have a problem or want advice or a recipe, the neighbors will be glad to help out. Write to Anne Wilcox, who will present your request.

Will someone please contribute the recitation entitled "Stars In My Crown", requested by "Lucinda"?

FAVORITE RECIPE.

Chili Sauce

(Contributed by "Matilda")

30 ripe tomatoes.
10 onions.
7 red peppers.
15 tablespoons white sugar.
3 tablespoons salt.
5 cups white wine vinegar.

Peel tomatoes and onions. Chop onions and red peppers, very fine and add to tomatoes. Add sugar, salt and vinegar and boil for an hour and a half. Keep sauce stirred with wooden spoon.

Norman E. Pearson Tells How Cuticura Healed Pimples

"The trouble first started with a few blotches on my face. A little later pimples formed and spread all over it. They were quite large and some of them festered. The pimples itched and burned and bothered me a lot. Many nights I could not sleep on account of the irritation, and when I scratched it caused disfigurement.

"I tried different remedies without success. I had the trouble about four months when I read an advertisement for Cuticura Soap and Ointment and sent for a free sample. After using a few days I was greatly relieved so purchased more and in about two months I was healed." (Signed) Norman E. Pearson, 5387 Fabre St., Montreal, Que.

Daily use of Cuticura Soap, assisted by Cuticura Ointment, will keep the skin and scalp healthy.

Soap 25c. Ointment 25 and 50c. Talcum 25c. Sold everywhere. Sample each free. Address Canadian Depot: J. T. Wait Company Limited, Montreal. Cuticura Shaving Stick 25c.

Our Mail

Conducted by ANNE WILCOX

"Dear Anne:

I'm bringing a little personal problem to you, in the hope that your experience of the world, if not of married life, will enable you to give me a hint that may help.

I have been keeping company with a young man who is admirable in every way, except that he does not give me credit for having any business sense at all. When I try to discuss the business end of married life with him he brushes it aside and tells me not to worry. Once I asked him (we're to be married shortly) about an allowance to run the house, and he looked, actually, as if I had insulted him. He didn't like the idea, I gathered, of paying his wife a set sum as if she were a servant.

Now, Anne, I have been in business for some years, in a rather important office position, and I know quite a lot about the management of business—enough, at any rate, to discuss affairs intelligently. I'm used to having money of my own, and outside of that I didn't like to leap without knowing just where I'm going financially.

What should I do?

Yours truly,
SECRETARY."

Some men such as you describe your fiance to be, Secretary, make might good husbands, but they usually require handling that may irk the modern girl. They like to feel a woman's dependence upon them; that everything they give, even the money with which to pay household bills, is given in the same spirit with which they gave the odd box of chocolates during their courtship.

It's all wrong, of course, and I should, on general principles, try to cure the man before I married him. I should insist upon an allowance, and if he persisted in being insulted when I asked, I would seek elsewhere for a more compatible mate.

In giving this advice, I quite recognize that love is blind, and that you will marry him anyhow Women usually do!

* * *

"Dear Anne Wilcox:

In the chat with Examiner neighbors on Friday night, you gave us a beautiful thought about hurtful gossip. I have no doubt you will all agree with me when I say that one of the greatest evils of our day and that which is getting the unconscious support of many of our best intentioned people, is the sin of gossiping about others.

I feel when a lady or gentleman commences to indulge in gossip, just then they throw honor away, for what true man or woman would wound another? A person should learn to shield and not to strike even the fallen. I speak true when I say it is not always the blameless who is most eager to condemn. The sinless hand rarely, if ever, casts the first stone.

Indulging in gossip is like indulging in liquor—there is no happy medium which it is safe to adopt. The line never can be drawn where drinking can be safely done.

If one half the time were used to cultivate a kindly habit of speech, to unveil the better side of humanity, that is devoted to the collection of hurtful and evil rumors, there would be less discouraged people in the world. Gossip has made wounds for which there seemed no balm and many a life has gone to the grave by some speech of thoughtless meddlers or tattlers.

With life so full of stirring events, what time have we to listen to a set of idle talkers? It is well to avoid any person who comes to you continually full of confidence and communications which would not bear telling in the presence of the person under discussion

Wishing you continued success,

Yours sincerely,
Lucinda."

P. S.—Can anyone supply a recitation entitled, "Stars in My Crown." I am too busy to write any recipes or songs today, but I will be glad to come in again, if I may.

You have the right idea about gossip, Lucinda, and it would be well for all of us to take your advice, at all times. Be sure to come again soon for I know all the neighbors will be looking forward to reading your next letter. I am inserting an S.O.S. for the recitation you request.

OLD SONGS

THAT PIECE OF SONG,
That old and antique song we heard, last night.

"Kiss Me, Mother, Kiss Your Darling"

(Contributed by 'Beatrice')

Kiss me, mother, kiss your darling,
Lean my head upon your breast;
Fold your loving arms around me,
I am weary, let me rest;
Scenes of life are swiftly fading,
Brighter seems the other shore,
I am standing by the river
Angels wait to waft me o'er.

Kiss me, mother, kiss your darling,
Breathe a blessing on my brow,
For I'll soon be with the angels,
Fainter grows my breath e'en now.

Tell the lov'd ones not to murmur,
Say I died our flag to save,
And that I shall slumber sweetly
In the soldier's honored grave.

O, how dark this world is growing,
Hark, I hear the angel band;
How I long to join their number
In that fair and happy land.
Hear you not that heavenly music,
Floating near, so soft and low,
I must leave you—farewell, Mother;
Kiss me once before I go.

Chorus

Kiss me, Mother, kiss your darling (repeat)
Lean my head upon your breast;
O, fold your loving arms around me, Mother,
I am weary, let me rest.

BAG-COAT SET.

Powder blue crepe is quilted in two shades of darker blue to make a three-quarters sports coat and big sports bag.

NEW APRONS.

Aprons, curiously, follow the new vogue for skirt fullness. Many a new one is belted, with pleat, godets, flounces or other of the season's skirt innovations incorporated in their cut.

BETTER

EXPECT a treat when you try these Better Bran Flakes made by Kellogg in London, Ontario. No other bran flakes are like them.

So crisp. So rich in the famous flavor of PEP. And you get the nourishment of the wheat, plus enough bran to be mildly laxative. Ready to serve with milk or cream. Sold in the red-and-green package.

Kellogg's PEP BRAN FLAKES

BETTER BRAN FLAKES

COLIC AND CRAMPS PAINS IN THE STOMACH

The action of "Dr. Fowler's" affords pleasant, rapid, reliable and effectual relief from cholera, colic, cramps, pains in the stomach and all other bowel complaints.

It has been on the market for the past eighty-four years.

You don't experiment when you buy it.

Insist on getting the genuine. Refuse substitutes, they may be dangerous to your health.

Price, 50 cents a bottle at all druggists and dealers.

Put up only by The T. Milburn Co., Ltd., Toronto, Ont.

You're in Luck

If you use

CLETYPE TYPEWRITER CARBON PAPER

Wears Longer and Does Not Rub

$3.50 per Box of 100 Sheets

Letter or Foolscap Size

Sold exclusively by:—

THE PETERBOROUGH EXAMINER
LIMITED

SPECIAL!

Limited Quantity of Special Carbon Paper. Box of 100 Sheets . . . $2.50

Only a Few Left

THE PETERBOROUGH EXAMINER
LIMITED

South Store, 417 North George Street

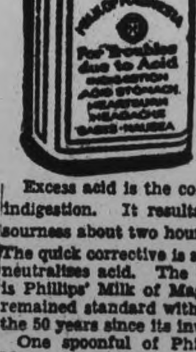

Acid Stomach

Excess acid is the common cause of indigestion. It results in pain and sourness about two hours after eating. The quick corrective is an alkali which neutralizes acid. The best corrective is Phillips' Milk of Magnesia. It has remained standard with physicians in the 50 years since its invention.

One spoonful of Phillips' Milk of Magnesia neutralizes instantly many times its volume in acid. It is harmless and tasteless and its action is quick. You will never rely on crude methods, never continue to suffer, when you learn how quickly, how pleasantly this premier method acts. Please let it show you—now.

Be sure to get the genuine Phillips' Milk of Magnesia prescribed by physicians for 50 years in correcting excess acids Each bottle contains full directions—any drugstore.

Household Help Free Service

Anne Wilcox, c/o Examiner, Peterborough.

Please send me the helps which I have checked below. I enclose a two-cent stamp to cover postage.

Name....................

Address....................

....

Check here the helps you desire:

Child's poke hat ( )
Play Shorts ( ) Circular Apron ( )
Spanish Costume ( )
Vestee with Jabot Front ( )
New step-in ( )
Fancy Trimming Stitches ( ) Italian Quilting ( )
Wool and velvet trimming ( ) New corduroy beret ( )
Fringe trimming ( ) Mob cap ( ) Bib collar ( )

THIS SERVICE IS FREE—AND BY RETURN MAIL.

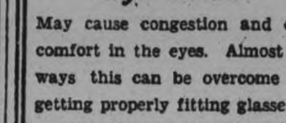

Eye Strain

May cause congestion and discomfort in the eyes. Almost always this can be overcome by getting properly fitting glasses.

"See Us and See Better."

W. H. Lacey

Optometrist

410 GEORGE ST. (Opp. Examiner)

'Phone 1160 — 1084J for Evening Appointment.

tues-fri

The Examiner

The Examiner is a member of the Audit Bureau of Circulation.

The Daily Examiner, published every lawful evening by the Peterborough Examiner, Limited. Office, 419 George street. $6.00 per year, delivered in city; out-of-town subscribers, by mail, $4.50 a year.

The Weekly Examiner published every Thursday. Subscription price, $1.50 a year.

U.S. REPRESENTATIVES

Special U.S. Representatives—W. H. Stockwell, 629 People's Gas Building, Chicago, Ill.

New York—Chas. P. Miller, 225 Fifth Avenue.

Advertising rates on application.

R. M. GLOVER, Managing Director.

PHONES—Editorial 1631. Business Office 1600. Private Branch Exchange to all Departments.

TUESDAY, AUGUST 20, 1929

C.G.E. ATHLETIC CLUB'S FLOWERS.

The C.G.E. gladiolus show in Heintzman Hall Saturday night was an agreeable surprise to flower lovers, especially when it was learned that the floral competition was sponsored by the shop athletic club, of which it may be called a "sport" in the horticultural sense of being an unusual offshoot. The quality of the spikes was virtually on par with those in the Horticultural Society's own show earlier in the week. Only the professional finishing touches that are gleaned in competitions were lacking in some of the exhibits to have given them even a higher standard as a group than they would have received if placed alongside the Horticultural Society's bloom. That, however, is only a technical detail. The encouraging aspect is seen in the number of employees who took advantage of their shop offer at planting time, and retained their enthusiasm to the stage of entering their best spikes in the show. The gladiolus has grown rapidly in favor in this city; gardens have been made brighter, and men who five years ago might have thought the "glad" a sentiment are almost experts, reeling off the names of the varieties, their colors and markings, like professionals.

The C.G.E. Athletic Club is a strange patron of horticulture, but its first year's effort warrants renewed interest when the planting season comes again.

A MARVELLOUS FLIGHT.

The Graf Zeppelin's non-stop flight across Asia from Germany to Japan is an achievement in aviation that would have thrilled the world with its wonder if we had not grown accustomed to man's tremendous conquests of nature during our own time. The course lay almost straight east from the Zeppelin's hangar at Friedrichschafen, over Russia north of Moscow, then soaring above the Ural mountains and coming out above the Siberian plains, plateaus and virgin forests, probably paralleling for endless miles the Trans-Siberian Railway, perhaps approaching the great Gobi desert and coming out upon the fertile valleys and fields of Manchuria into which land-hungry Chinese hordes have been pouring in recent years and where now the rumble of war rumors is heard.

Along that route Tartar and Mongol and numerous other strange peoples of the east must have gazed in amazement, and in the interior regions possibly in fear, at the great dirigible speeding across the sky at a speed of seventy miles an hour. The experience of the twenty passengers and the crew of forty men challenges our far ranging imaginations, and we can only guess at the full significance of the German Eckner's historic success.

One clear fact must impress us groundlings, that we are living in one of the greatest ages mankind has recorded, in many respects the greatest, especially for the ordinary man in all the streets of the civilized world. The discoveries of today are immediately his knowledge particularly if they lie within the realm of the spectacular. If a modern Columbus were to discover a new continent to-day, we should have the news in the evening paper and the pictures within a week, probably the same day if the Santa Maria did not leave the photoelectric apparatus behind. The new knowledge in practically all the sciences overwhelms us, and most of us must be content with a smattering of it. If education rolls back its horizons before our young students, it also points the way to new fields and opportunities.

BUY EXHIBITION TICKETS NOW.

The Peterborough Exhibition is only a month away, and its near approach is accompanied by the readiness of the didrectors with preparations complete for another big effort to eclipse in usefulness to the community all the achievements of other years.

Possibly, the public gives little thought to the endless work the Exhibition Board devotes year in and year out to the smoothing of the details of exhibits and attractions and the other features of the annual show.

There is no compensation for the directors beyond the satisfaction of participating in an enterprise whose primary object is the promotion of all branches of agriculture. Peterborough is particularly fortunate in the number of men from the city and country who are actively interested in this work. But in the end all the time and thought they give to the Exhibition would be of little avail without the generous support of the public.

This year the Board is offering during August a strip of four admission tickets for one dollar, a bargain that should be very largely accepted. If you have not already bought your tickets at this price you should not neglect the opportunity. People in the country should not overlook it on their next visit to Peterborough or to the villages and towns near which they live. In all these urban centres Peterborough Exhibition tickets are for sale this month.

Have you bought yours?

THE MACHINE AND THE FARM.

The depopulation of Ontario farms, so much lamented during the last decade, may be accelerated rather than checked by the increasing use of motorized agricultural implements. From various parts of this district reports are occasionally heard of a tendency to enlarge farm holdings, and this intelligence comes in the same breath that tells of reduced operations by farmers who have fallen back upon their own single-handed efforts.

Finding it difficult to engage or retain labour to assist them, many farmers have been content to depend upon their own work. An industrial analogy might be imagined in the action of a factory which would be satisfied to close some of its departments and carry on with the production of only a part or a few of its goods. The overhead remains more or less constant while the revenues shrink. The solitary farmer on the farm of average acreage is in a position akin to this; and if he owns the property he can no doubt make a satisfactory living.

But some of his progressive neighbours are taking a different view of the problem, and accepting the aid of motorized machinery have concluded that with a certain investment in machines of this kind they possess the equipment to extend their working of the land. In some of these experiences it is becoming apparent that the present investment in machinery will enable the farmer to speed up his output—using a term of present day industrial idiom. In other words he has a plant with a capacity exceeding the labor requirements of the average farm, and it becomes apparent that with the same mechanical equipment he could extend his operations with proportionately little cost of production but with a larger output or turnover and correspondingly greater returns.

If this be so, and there are reasons and actual results to believe it, it may be that the progressive farmers will gradually increase their holdings. Within recent years there has been quite a number of instances of expanding farms being operated on this larger, modern scale. Those which comprise hundreds or thousands of acres naturally must have the capital for their development, and if their financial success becomes generally recognized it will follow that they will absorb the independent farmer, just as industrial and mercantile units have disappeared in amalgamations and mergers. And the more general becomes the use of machines the less manual labor will be needed, and consequently the less employment in the oldest of occupations.

If these possibilities, which in some places have already been established as facts, are generally realized it is easy to imagine that only the most intelligent and progresive farmers will survive. Or it may be conjectured that co-operative farming will be the course of development, and the last of the individualists whose sires cleared the land for themselves and their families shall have disappeared.

At any rate the machine is among us and may ultimately revolutionize old agricultural methods as completely as it has upturned and systematized urban industries. Farmers, of course, have joined together in the selling of their products; they may yet combine their capital and equipment and land in some form of co-operative production. But in any possible change it is not apparent that it will increase rural population.

ABANDONED CAR FRANKENSTEIN.

The statement is made by the president of the Borough of Queen's, New York City, that the United States is faced with a Frankenstein in the shape of abandoned automobiles. Automobiles which have served their day of usefulness are now being left in streets, vacant lots, and on country roads by their owners. It is getting to be a decided nuisance, and the president of the Borough of Queen's foresees the day when it will be a national problem.

With this in mind he has appealed to Henry Ford, whom he has described as the most prolific producer of motor cars in the world, and he has asked Mr. Ford to use his inventive brain to devise a way of getting rid of abandoned cars. So far Mr. Ford has not made public any plan.

In these days when it is almost impossible to find parking space in the central business areas of great cities, automobile traffic is an ever-increasing problem and as years go by it is quite possible that the abandoned car will become almost as big a problem, even in the smaller communities. The solution lies in devising some way to profitably make use of the old material in the abandoned cars. Men can work miracles when they are to receive a handsome profit, and it is likely that some inventive genius will come to the rescue of the president of the Borough of Queen's before it is found necessary to use the roofs of the houses for parking the family used car.—Kingston Whig-Standard.

RESPONSIBILITY.

While riding with a friend in his automobile a Michigan girl was injured when two cars collided. She has begun suit against the owners of both cars.

This is a lesson for motorists, which, unfortunately, is not always heeded. Even in these days of many hold-ups on the highways, there are still motorists who will generously stop and offer rides to strangers. Probably the danger from robbery in such cases has been exaggerated, but there is another menace for the driver.

If a passenger in your car is injured, you are responsible. The Michigan car-owner concerned in this present case is not the first to discover this to his cost. Of course, it is seldom that friends, if they be real friends, will hold the owner of the car to book, but strangers will not hesitate to do so, no matter how kindly was the motorist's intention in offering the ride.

This is an age of selfishness, we are told. Some of the selfishness, however, is not entirely to be condemned. It pays, sometimes, to appear just a little selfish and thoughtless when the generous and unselfish act may lead one into an sorts of trouble.—Border Cities Star.

A CRY OF WOLF.

Mr. George Young, Labor member of the British House of Commons, has given utterance to a most surprising statement. He declares that Britain and the United States are "heading for a collision," by which he apparently means that a war will occur between the two great powers.

He bases his prophecy on some slight differences of opinion over naval strength between the two. Therefore, he founds it on an unsound premise. He is entirely exaggerating the extent of these differences, if they may really be called that. As a matter of fact, they amount to nothing more than a temporary lack of unanimity, and that unanimity will certainly come. The United States and Britain can be depended upon to meet finally on common ground, little as has seemed to be accomplished by former naval conferences.

Petty little disputes over arms limitation and immigration will never be enough to set these two powers at each other's throats. They are both nations with a high standard of intelligence. True, they have both recently participated in a great war, but it was war into which they were drawn by the call of honor, and not one which they initiated through a lust for power or territory. They know only too well that neither of them could be winner of any conflict, that they must go hand in hand to lead the world in its commerce, its finance, its industry and its goodwill.

The only construction that can be placed on Mr. Young's statement is that he is simply trying to say something different, that he is making a bid for publicity. Even in this, he fails, for many, many people before him have made the same sort of prophecies, only to see a growth of harmony between the two great powers add daily to the absurdity of their prognostications.—Border Cities Star.

Some of the flying men might investigate the habits of Mr. Lloyd-George, who recently saw the sun of peace rising in the West.—Ottawa Journal.

Professional parachute jumpers make good incomes, but not all people would lower themselves to do it.—Morristown Pa., Times-Herald.

Voice of the People

Letters to be printed in the Voice of the People column must be received at The Examiner office on the day before it is desired to have them published

School Examination Papers

Dear Editor:

From various reports, I understand that Premier Ferguson is making changes in the educational system of Ontario. It seems that now is the time to make radical changes in the system of marking matriculation examination papers. (Something could be said about the setting of them too.) Would it not be better in every way to have the year's work completed by the end of June, i. e., papers marked, and commencement held then.

I can see no reason why the papers should not be marked locally in spite of the arguments I have heard against it, such as fairness and lack of time. I was once a High school teacher, marked final examinations and the pupils have made successful doctors, preachers, lawyers, yes and professors in colleges!

Our teachers are very well paid, and such sums as are used for marking papers could well be used otherwise in educational work.

Pupils should not have to wait until the middle of August or later to learn whether they can go on with their work.

I believe more pupils would be ambitious to finish the Collegiate academic course if commencement were held in June. As I see it commencement seems to mean very little. Certainly for a city the size of Peterborough, the graduating classes in the academic course are far too small.

Thanking you, Mr. Editor,

A READER.

A Thought

VALUES

Learn to say No; and it will be of more use to you than to be able to read Latin.

What To-day Means To You.

AUGUST 20TH. "LEO".

If August 20th is your birthday, the best hours for you on this date are from 11 a.m. to 2 p.m., and from 7 p.m. to 9 p.m. The danger periods are from 6 a.m. to 8 a.m., and from 4 p.m. to 5 p.m.

Do not run risks, financially or otherwise, on this date. The influences are bad, and will affect most all phases of life. Remember, however, "The stars incline, but do not compel." Take exceptional care of your health.

Children born on this August 20th will be high spirited and full of energy. They will have a romping childhood. Care should be taken that they do not become "excitement" mad, and excessively good natured.

Emotionalism is the keynote of your nature in all its phases, and as a result you are neither logical nor constant. You are very much carried away by your feelings, and are very temperamental in your likes and dislikes. They are not fixed factors by any means, for your tastes and ideas change with your emotional barometer.

Your greatest weakness is that you are too adaptable to those with whom you are thrown in contact. You strongare too adaptable to those with whom y reflect your environment and associates, and in consequence often suffer for the faults of others. Physically you are a pacifist; mentally you are a fighter. Your tongue is as sharp as it is clever. Your words are not always savored with kindness and diplomacy. You are quick tempered, but your anger soon cools down, and you most readily forgive your enemies without harboring resentment. You are a very clever character analyst, and are not easily "taken in." People interest you as a study, but you are not philanthropic or sympathetic. There is very little sentiment in your make-up.

The last half of your life is indicated as being brighter than the first. There are troubles and difficulties pictured in your early years, but you will have the ambition and will power to surge ahead and success or fame will crown your efforts.

Successful People Born August 20.
Samuel L. Mitchell—Scientist.
Valentine Mott—Surgeon.
James J. Jarves—Art critic and author.
Benjamin Harrison—23rd president of U.S.A.
Paul Dana—Journalist.
Edward C. Butler—Diplomat and author.

(Copyright, 1929, the Bell Syn., Inc.)

School Reports

S. S. No. 2, MANVERS.

Report of the June examinations at Ballyduff, S. S. No. 2, Manvers, according to merit:

Senior III to Junior IV: Gwendolyn Gray, (hon.), Stella Kolodziej, (hon.), Orlone Gilbank, Ada Fallis, Charlie Chapman, Jimmy McCullough and Leonard Cain.

Senior II to Junior III: Gwendolyn Willis (hon.), Joan Willis, (hon.), Clifford Gilbank, Clarence Masters, Lavern Chapman, Harold Taylor.

Senior I to Junior II: Olive Romanic, Viola McCullough.

"If we could see ourselves as others see us," says cynical Sue, "we'd realize what little sense of humor they have." By Gettler.

THE MAKE-BELIEVE WIFE

By KATHLEEN NORRIS

CHAPTER 21.

"She's devoted to him, wonderfully sweet and kind with him, always," the man resumed, as if he were merely thinking aloud. "Natural. Natural that the boy should—most natural thing in the world!"

"If only it doesn't make them unhappy." Aileen suggested delicately, with faint anxiety in her tone.

Hugh glanced at her sharply.

"No, no, no!" he said decisively. "It's merely—She herself, Bee, hasn't the faintest notion of it!" he diverged to say hastily.

"Hugh, dear, that's where I think you're mistaken," she said firmly, but gently and regretfully.

"Why, what did you think you noticed, Aileen?" he asked, patiently, kindly. She saw that she had not reached him.

"Ah, I wasn't spying. How could I possibly answer that?" she protested.

"There's no question that he has a boy's fancy for her," Hugh admitted, walking on, speaking unalarmedly. "I've seen that; I'm not surprised. I suppose the sensible thing would be to pack him back to Europe—he wants to go."

"He did want to go," Aileen said, nettled at the course the conversation was taking. "He doesn't want to go now."

"You think not?" Hugh asked, with a shrewd, disconcerted glance.

"He told me so. No, he doesn't even want you to win that California college contest," the woman added, losing her head a little. "He doesn't want you and Beatrice to go away! I'm sorry, Hugh" she broke off to say, with a little emotion. "I'm so sorry! Perhaps I shouldn't have mentioned it at all—I don't know why I did. Except—loved Alice—" Aileen ended, a little incoherently.

"No, no, I'm very grateful. It's just possible that we'll be off in California this winter," Hugh said presently. "And that will end the thing for a while."

"I'm as much taken aback as you are at the thing, Hugh!" Aileen hastened to say. "And I only felt—"

She paused. Hugh nodded toward the edge of the field behind her.

"I'm over there—in the stubble. You're right there," he said briefly.

The woman felt snubbed.

"Hugh, you'll forgive me if I—out of my devotion to all Challoners—" she began impulsively.

"Oh, my dear girl, of course I understand!" he said, coldly and wearily. They separated, and when they met again, Aileen was careful to open a totally different subject of conversation.

"How many firms are competing for this prize, Hugh?"

"Oh, a great many. Two or three hundred probably—that's a lot, in a contest like this. But I have a notion—had a notion—" He stopped speaking, and brushed his forehead fretfully, as a man might do who was pestered by gnats. "What does it matter?" he muttered, under his breath, not looking at his companion or seeming aware of her presence. "I had an idea that I might win it," he resumed. "My chances are especially good because the men Kreutzmann appointed as judges mostly live in California, as it happens—one is a retired architect who lives in a Spanish hacienda in Santa Barbara, and the others—well, I know most of them; they all favor that type of thing. One very good friend of mine, Philo Applewhite, is a fiendish enthusiast for Spanish architecture; all of them are big men in the profession—and I know most of them intimately." He sighed impatiently, looked up, as if for air. He had the manner of a man suffocating. "Whew, what a day!" he said.

"Beatrice is not at all anxious to go. Why?" Aileen asked simply.

"Beatrice not anxious to go?" he asked, stopping again.

"Well, she said it wouldn't make the slightest difference to her, either way,' Aileen corrected herself.

They did not speak again for some time. They had reached another green' now, and Aileen had decided to leave him here; in any case, even before she saw Beatrice and Bert cutting across from the clubhouse to join Hugh—Beatrice and Bert, not hurrying, not apparently in the least self-conscious, as they came along. Evidently they were deep in talk, talk so absorbing that they stopped now and then to speak to each other face to face. Against the eastern sky hot clouds were massing slowly together; there was no wind.

Beatrice was in blue, broad stripes and angles of blue and darker blue and white, and wore a brimmed blue hat under which her hair smoldered like flames. The smooth cream of her cheeks was without color on this oppressive day; her blue eyes were blazing with some unexplained excitement.

She greeted Hugh with a glance and an upflung hand, but did not approach him; she paused beside Aileen instead.

"I didn't know that you played, Mrs. Kavanaugh?"

"I play very badly," Aileen assured her.

"Where have you been, dear?" Hugh asked, feeling suddenly cold and tired and clumsy.

Her eyes danced. She looked at Bert, and bubbled with mysterious laughter.

"We've been selecting your birthday present, Hugh!" she burst out, electrically.

"You're in time," he said, in his dry, quiet way. "My birthday's September 20th!"

"I went shopping, and stopped at Bert's office," Beatrice said, "and he took me to have an ice, at the Underhill, and drove me out here. Do you realize that it's nearly six?"

"Two more and I'm done," Hugh explained. "I played the second nine first, because there were a bunch of women on this one, and I've about finished."

"We'll walk with you," she offered, nodding pleasantly at Aileen as she sauntered away at Hugh's side.

"Stay and gossip with me, Bert, until Frances Lennox comes up," Aileen said, said, boiling within, but outwardly waving a smiling farewell to Beatrice Bert's fatuous gaze was upon the younger woman, now walking lightly, elastically, at his father's side, and turning her brimmed hat now and then, to glance into Hugh's attentive, serious face.

Beatrice's brown wrist, emerging from the striped blue cuff—her doubled fist, pushed into the pocket of the blue gown—her silky red hair, curling like feathers about her shapely ears—the rise of her firm breasts under the frail fabric of her dress—things affected Bert like a potent wine. The fumes of her were in his nostrils, dizzying him and making him hardly conscious of what Aileen was saying.

Beatrice came running back. Her eyes were very blue, in the shadow of her hat.

"Bert was have my house key!" she reminded him.

He could hardly answer; he laughed confusedly.

"But aren't you going to drive me back?" he asked blankly.

"No, I'm going with Hugh!" she answered, surprised. Her firm, warm fingers touched his as she took the key; she ran off again, with a nodded goodby over her shoulder.

Aileen watched Bert, as a scientist might watch an insect impaled on a pin. She saw him look after the girl's figure dazedly, and heard him give an abrupt, mirthless laugh. Then suddenly he turned away and began to walk toward the clubhouse slowly, without so much as a backward look for her

"Fireworks there, sooner or later," Aileen reflected, sitting on the little bench beside the sand box, and alternately glancing at the receding figures of father and son, the gap widening between them, and Beatrice's slim figure fluttering faithfully along beside the older man. "I wonder just—how—long—it will take him to get her?" she mused aloud.

The late sunshine illuminated Bert's magnificent figure as he strode along; it glinted on his bared head. A few women loitering across the greens, stopped and spoke to him; Aileen saw one of the younger ones look after him as he went on his way.

"Now, if he'd married Beatrice," she thought, "how much more suitable! Mrs. Houston Challoner. Mrs. Houston Challoner! Poor Hugh, what else can he possibly suppose she married him for, if it wasn't just to be that—Mrs. Challoner. She's not awake yet. But she'll wake up, Hugh. They don't sleep forever, in this day and generation!"

"You and Bert have a nice time?" Hugh asked, with a little effort, as they walked along.

"Oh, wonderful!" Beatrice said, and laughed. "He really is a darling, Bert," she said absently. A moment later, happening to glance at Hugh, she exclaimed concernedly, "Hugh, you look queer! Is your head—your head is aching again!"

"No—not a bit. Yes, it's splitting!" he said incoherently.

"Oh, Hugh, dear! Mr. Challoner won't play any more," Beatrice said hurriedly to the caddie. "Take all the clubs, we'll cut right to the car, Hugh, darling," Beatrice pleaded, her young hand firm under his elbow, as she guided him across the rising ground, "why didn't you tell me? How long has this been going on?"

Reaching the car, she sprang in, took the wheel; his door had barely slammed before they were off for home. Not a word was said while she helped him upstairs, established him on the couch, and stopped to touch his closed eyes with her fresh, fragrant kiss.

"Tell me the first instant you feel better, dearest!"

(To be continued.)

HOME TOWNERS

CAMPBELLFORD
Tidbits, Interesting and Humorous

STORE FIRE.

What might have proved a disastrous blaze, was discovered in the basement of the Redden Hardware, Tice and George streets, about 11:45 Saturday night. The alarm was sent in and the brigade managed to extinguish the blaze without much trouble. What caused the fire is not known, but it was only extinguished after the under part of the main floor had been considerably charred. The damage to both stock and building will be comparatively small. Both are insured. The building is the property of Mrs. C. W. Turner, Queen street.

CHICKEN EGGS

Pat Morgan's grin is wider than usual these days. He is, in his spare time, a poultry fancier in a small way. His ideas tend more toward quality than quantity. On March 21, one of his hens hatched sixteen chickens from sixteen eggs. All the youngsters lived and thrived. From these birds, he gets as many as four eggs a day now, and ventured the opinion that that was "pretty good."

FALL FAIR

The next thing of importance in town, is the Fall Fair. This is scheduled for Thursday and Friday, September 26 and 27. The directors are making the rounds now soliciting special prizes.

QUOTED ABROAD

Every once in a while, the name of this town crops up in far-away places. The marathon swim in connection with Old Home week got plenty of publicity for the town. Its electrical development has also given it considerable publicity. The latest echo comes from London, England. The London Morning Post, in its leader column, refers to the speech made by the Hon. R. B. Bennett, leader of the Conservative party in Canada, in Campbellford, Ontario.

LAUGHS FROM LIFE

"Don't say a word! I told the Prohibition officers that I make twine out of our dandelions!"

SCOTT SHOTS

Laugh and the world laughs with you, unless you do it over the radio.

Tobacco farmers have nothing to worry about. It looks like a pretty good indorsement crop this year.

Some of the movie actors in Hollywood are pretty wild, but most of them eventually marry a few times and settle down.

Rounder's Motto: A good beginning is half the bottle.

Love is blind to everything but fat.

People generally say "how true" to something that isn't.

If ignorance is bliss we know a lot of people who must be very happy.

—W. W. Scott.

Reading Lamp: An article of furniture placed anywhere in the room except near the easy chair.

Any boy may grow up and find himself vice-president of a huge concern, if he isn't very careful.

TO KNEECAP THE CLIMAX

(Painted pictures on such feminine knees as may be exposed by rolled advocated by Chicago beauty specialists).

The knees of my Gertrude are printed,
They tell me, a light navy blue,
While Edith's, it's hinted, are tinted
A sort of pale heliotrope hue.
The knees of Priscilla are yellow,
While Pearl's are two colors combined—
And believe me, it's tough on a fellow
Who always has been color-blind!

The kneecaps of Fannie are stenciled
With generous splashes of green,
And those of my Annie are penciled
((They whisper) in aquamarine.
They tell me they used pink on Mabel,
While Susan in purple is smart;
And shucks—now I'll never be able
To tell all my sweethearts apart!

SUFFERS INJURIES.

ROSENEATH, Aug. 20 (Examiner Correspondence). — While trimming limbs from a tree, Archie Zufelt, the telephone lineman, had the misfortune to cut a big gash in his knee. Several stitches were necessary to close the wound. Mr. Zufelt was taken to his home in Warkworth.

BEDTIME STRIP — By Arthur Chaponille and Edward McCandlish

PRICES SUFFER REVERSE ON TORON

TO-DAY'S QUOTATIONS

Closing Figures on Principal Active Stocks

Grain — New York — Mine — Canadian

TORONTO STOCKS

Supplied by BIGGAR, TURNER & CRAWFORD Peterborough

(2.30 p.m. Quotations)

	High	Low	Last
Abitibi	55¾	55¼	55¼
Bell Telephone	175	..	..
Brazilian	72½	71¾	72¾
British Amer. Oil	59½	57½	58⅞
Brompton	44¼	..	..
Burt. F.N.	70½	..	..
Canada Cement	30¼	30	30
Canada Malting	25	..	..
Can. Ind. Alcohol	24	23¾	24
Can. Pacific Ry.	231	..	..
Carlings	12	..	..
City Dairy	17	..	..
Consol. Smelters	395	..	..
Dists. —Seagrams	16	..	..
Hiram Walker	19⅞	18¼	19½
Int. Nickel	53	52	52¾
Int. Petroleum	28	27	27½
Imperial Oil	34	33	33¾
Laura Secord	45-46	..	..
Loblaws	22½	21¾	22
Massey-Harris	57	..	..
McColl-Frontenac	42	..	..
Northern Bakeries	33¾	..	..
Pake-Hersey	139	..	..
Shredded Wheat	95b	..	..
Steel of Canada	65½	64	65
Ford A	44	43½	43½

NEW YORK MARKETS

Over STOBIE-FORLONG & CO. Wire

(2.30 p.m. Quotations)

	High	Low	Last
American Can	182¾	180¾	180¾
Allied Chem	330	330	330
Bethlehem Steel	128¾	128¼	128¼
Anaconda Cop.	120¾	120	120¾
New York Cent.	345½	342	344¼
Can. Pacific	233¼	233¼	233¼
General Electric	400	394½	394½
Consol. Gas	181	180¾	180¾
General Motors	71¼	70¾	70¾
Hudson Motors	83	83	83
Inter. Comb.	70¾	69¼	69¼
Kennecott Cop.	87⅞	86¼	86¾
Montgom. Ward	126¾	123½	123¾
Inter. Nickel	54¼	51¾	54¼
Nash	86	86	86
Overland	23¾	23¾	23¾
Pan-Amer. B	65	64¼	65
Radio (New)	89½	88½	89½
U. S. Rubber	47¼	46½	47¼
Studebaker	76	75¾	76
Texas Gulf	74⅞	74¼	74½
U. S. Steel	250¼	245½	249
Erie	87½	87	87¼
Radio Keith	38¾	38	38
United Coup.	69¼	68¼	68¼
West. Air Brake	64½	64⅛	64⅜
Stan. Oil of N.Y.	71¾	69¼	71
Stan. Oil of Calif	76⅞	75¼	76⅞
Rem Rand	45½	45½	45½
Col. Graph	64⅜	63¾	63⅞
Bendix	95½	94½	95½
Inter. Tel.-Tel.	129	124⅞	124⅞
Simmons	132	129	132
Penn	99	97	98¾
Amer. Rad.	45¼	45¼	45¼

CHICAGO WHEAT.

	High	Low	Last
Dec.	146¾	143	146¾
May	156	152	156
Mar.	152	148¾	151¾
Sept.	137½	134½	137¼

CHICAGO CORN.

Dec.	97¾	95	97¾

CHICAGO OATS.

Dec.	52⅝	51⅝	52¼

CHICAGO RYE.

Dec.	113¼	112	113¼

WINNIPEG WHEAT.

Dec.	159	155	158¾
May	164	161	163¾
Oct.	162	159	161¾

LIVERPOOL.

Due—½-2 lower.
Open—2-2½ lower.
Noon—2¾-2⅞ lower.
2.15 p.m.—3¼-3⅜ lower.
Close—3¾-4 lower.

MINING STOCKS

Over F. G. OKE & COMPANY Wire

(2.30 p.m. Quotations)

	High.	Low.	Last.
Abana	192	188	190
Aconda	19	17	17
Ajax Oil	356	345	348
Associated Oil	380	360	375
Amity	21	20	20
Amulet	245	235	243
Area	16	—	—
Arno	44	39	39
Baltic Oil	225	210	220
Base Metals	635	600	620
Bathurst	10	—	—
Baldwin	4⅝	4¼	4½
Barry Hollinger	28	—	—
Bedford	46B	—	—
Bidgood	25	—	—
Castle Trethewey	30½	—	—
Cent. Manitoba	40	—	—
Clericy	10	—	—
Dome	1050	1035	1035
Dalhousie Oil	390	380	380
Falconbridge	1400	1325	1325
Goodfish	7	—	—
Granada	30	29	29
Graham Bosquet	4	3¾	3¾
Home Oil	2500	2450	2500
Hudson Bay	1950	1900	1900
Howey	123	120	120
Hollinger	690	675	675
Inter. Nickel	5500	5200	5475
Jackson Manion	4	3½	3½
Keeley	50	48	50
Kirkland Lake	81	79	79
Kootenay Flor.	16½	15¾	16½
Lake Shore	2650	2425	2500
Laval Quebec	4	—	—
Manitoba Basin	25	23	24
Mayland Oil	1000	975	975
McIntyre	1525	..	..
Macassa	17	..	..
Mandy	65	60	65
Malartic	10	7	10
Mining Corp.	450	435	440
Big Missouri	150	145	145
Murphy	5	..	..
Newbec	38	37	37
Nipissing	270b	..	..
Noranda	6500	6425	6475
Pend Oreille	615	600	600
Premier	185	178	178
Southwestern Pet.	410	400	400
Sherritt Gordon	785	750	755
Siscoe Gold	71	70	71
Sudbury Basin	1080	980	990
Sylvanite	100	..	..
Stadacona	8	..	..
Teck Hughes	750	645	710
Towagmac	175	165	165
Thompson Cad.	10½	10	10½
Treadwell	975b	..	..
Ventures	915	840	840
Vipond	82	80	82
Wainwell Oil	30	28	30
Waite Ack.	710	700	700

AUGUST FROSTS COOL MANITOBA

No Damage To Grain—Scattered Showers On Prairies.

SHORTAGE OF FEED.

WINNIPEG, Man., Aug. 20.—The Prairie Provinces continued to experience fair and warm days with cool nights during last week, according to the weekly crop report issued by the agricultural department of the Canadian Pacific Railway, while the temperature dropped below freezing point in some parts in Manitoba.

On the whole it was ideal harvest weather. Apart from garden truck no damage is reported by frost to the crops. Light to heavy showers occurred in various parts and were welcome for late coarse grains and pastures. They will be of no advantage where the grain is ripe.

Harvesting Coarse Grain

Cutting of coarse grain has been in full swing almost everywhere during the week and also wheat cutting in central and southern parts. The latter will be general in one or two days. The frequent showers and cool nights appear to have benefited the crops and whereas the heads are small and inferior in many acres grain on summer fallow has lied unexpectedly well. A little better yield than previously expected is looked for. The crop, however, is a very spotty one and there will be tremendous variation in results.

Th summer fallow lands have much better prospects than stubble or fall or spring plowed land. Rye threshing has been done at scattered points with yields ranging from 12 to 30 bushels to the acre. Odd wheat threshing has been carried on as well as combining with variable results from 5 to 30 bushels to the acre, grading two, three, four and five. Different kinds of contrivances are being used on binders to catch the short grain and extensive use of headers and combines is indicated by the recent sales in various districts. Some hail damage took place at the beginning of the week, being very severe in some areas north and east of Calgary.

Scarcity of Water

Water for stock in some areas is very short and considerable tanking is reported as well as deepening of wells. Some unfinished cattle have been hurried to market because of feed shortage. Because of the recent rains farmers have held on to their stock generally as long as possible and no great sacrifice has as yet taken place.

F. G. OKE & CO.
MINING STOCK BROKERS
TORONTO, ST. THOMAS, WINDSOR, LONDON, LINDSAY, BARRIE, KITCHENER, ORILLIA.
Local Office:
390 GEORGE STREET - PETERBOROUGH
'Phone 2593 w.f

OIL GROUP HOLDS UP DESPITE HEAVY SURGE OF PROFIT-TAKING

Prominent Stock of Past Few Days Fail To Hold Interest.

BRAZILIAN TUMBLES.

Hiram Walkers Advances in Turnover of More Than 9,600 Shares.

TORONTO, Ont., Aug. 20 (C.P.)—With the neglecting of some of the stocks which have been prominent in the forward movement of the past few days, prices began to slip backward on the Toronto Stock Exchange to-day. Oils held up well under a heavy surge of profit-taking, with British-American breaking 1½ to 58, Royalite 6 to 144, McColl 1 to 42, and International Petroleum ⅝ to 27⅛.

Service Stations equipment came back strongly to recover its three-point loss of yesterday at 76, while Massey-Harris at 57 and Beatty Bros. at 50 both recorded single point advances.

Hiram Walkers provided the bulk of morning trading and in a turnover of more than 9,600 shares advanced 1¼ points to 19⅝. Durant scored a further appreciation of 1½ to 18, and Nickel slightly improved to 52¾, but Brazilian in easy trading, tumbled two points to 70.

LEAD ISSUES SUFFER SLUMP

Lindsley Group Tumbles Downward Despite Unconfirmed Favorable Reports.

ON MINE MARKET.

TORONTO, Ont., Aug. 20 (C.P.)—Stocks which had made considerable headway in the past few days were the hardest hit to-day when practically all the more active stocks on the Standard Mining Exchange joined in a downward procession. The Lindsley group, which shot forward when traders received unconfirmed reports of favorable progress at the Sudbury property, all tumbled downward to-day. Sudbury Basin led the group, breaking 45 cents to 10.15, while Falconbridge was hammered down 50 to 13.50, and Ventures 65 to 8.55. Sherritt-Gordon moved in opposition to the general movement, advancing 50 cents to 7.60.

Disconcerting reports concerning the company's mine were credited for a further dip in Teck-Hughes, the price breaking to a new low for the year at 6.75, off 75 cents. Hudson Bay at 19.00 was off 50 cents while McIntyre at 15.25 and Noranda at 64.50 both recorded 25 cent declines.

NEW HIGH MARKS ARE ESTABLISHED

New York Market Continues Advance in Face of Heavy Selling in Specialties.

NEW YORK, N.Y., Aug. 20 (C.P.)—Led by the "Blue Chips," as Wall Street terms those issues selling above $200 a share, the stock market continued its advance to-day in the face of frequent flurries of selling in the pool specialties. New high records were established by at least a score of issues including U. S. Steel Common, General Electric, Allis Chalmers, Westinghouse Electric, Commercial Solvents, New York Central and Norfolk and Western, with the gains running as high as 29 points.

Call money was in comfortable supply at the 7 per cent level, with indications that the rate might be maintained. There was no change in other monetary accommodations.

Gov't Distributes Liquor Profits Of Over $682,919

VICTORIA, B.C., Aug 20 (C.P.) The Provincial Government yesterday announced the distribution of liquor profits amounting to $682,919.48, covering the six months' period ended March 31, 1929, among seventy-three municipalities of the province, embracing city, district, township and village corporations.

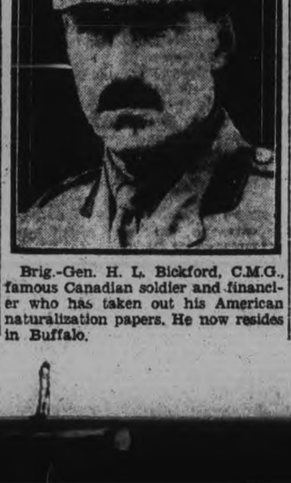

Brig.-Gen. H. L. Bickford, C.M.G., famous Canadian soldier and financier who has taken out his American naturalization papers. He now resides in Buffalo.

STOCK A DAY

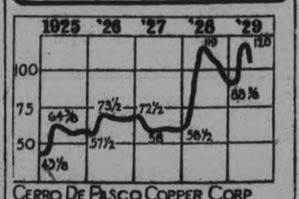

CERRO DE PASCO COPPER CORP

Property of the Cerro de Pasco Copper Corporation has been worked for some centuries although the present company is only about 14 years old. It is supposed to be the world's lowest priced copper producer, turning out copper at about 4 cents a pound. This is due largely to the gold and silver content to the ore which aids to pay reduction charges. The company also makes lead and zinc concentrates.

The property of the Company located in the Cerro de Pasco district of Peru consists of about 12,000 acres of lands including five groups of mines. The corporation owns and operates two smelters, some of the operations of which are on customs ores and has an electric power plant with 16,000 horse power capacity, a railroad with 134 miles of track, two coal mines, 70,000 acres of plantations, water power sites and other property. In May 1929 it was announced that a program of expansion was in progress which would extend over three or four years and cost $15,000,000.

Net earnings for 10 years have exceeded $2,000,000 a year. Following the trend of metal quotations the high price of copper in 1928 raised net to $5,756,238. This compared with $3,664,279 in 1927 and $4,550,837 in 1926.

There is no funded debt. Capital stock outstanding consists of 1,122,842 shares of common of no par value. The present dividend rate is $6 a share annually.

As of Jan. 1, 1929, total current assets amounted to $34,544,716. Total current liabilities were $3,953,661 and net working capital was $30,591,055. Book value applicable to the capital stock outstanding amounted to $53,49 a share. (Copyright, 1929, by the Bell Syn., Inc.)

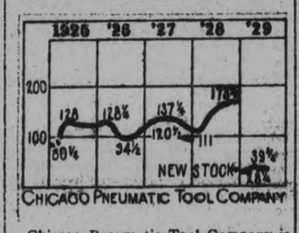

CHICAGO PNEUMATIC TOOL COMPANY

Chicago Pneumatic Tool Company is the largest manufacturer of pneumatic tools in the world. It also makes air compressors, gas and oil engines of the Diesel and semi-Diesel type, drills, electric tools and other appliances. It has a half dozen subsidiaries and 6 plants three of which are located at Detroit, Cleveland and Franklin, Pa., and one each in Canada, Scotland and Germany. The company has 24 branch offices in this country and 49 offices and representatives.

Net income has grown steadily since the depression year of 1921. In 1928 net was $1,272,105, in 1927 $1,210,107 and in 1926 $1,226,837. The improvement has continued in 1929 so far earning in the first quarter topping those of 1927 by over $175,000.

Funded debt amounts to $2,800,000 in 5½ per cent. bonds due in 1942. Capital stock outstanding includes 188, shares of no par common. The preferred is convertible share for share into common up to 15 days prior to redemption and each class has one vote per share. Dividends are being paid regularly on the preferred at the $3.50 a year rate, but none has been paid on the common.

As of Jan. 1, 1929, total current assets amounted to $8,712,593. Current liabilities were $858,794 and net working capital was $7,353,799. Book value applicable to the common stock amounted to $16.71 after allowing for the preferred stock at $65 a share, at which price the preferred is redeemable.

The company has been developing a new refrigerator which it is announced is close to the point where it can be commercially exploited.
(Copyright, 1929, by the Bell Syn., Inc.)

PREMIER STUDIES NOTE WITH DAWES

MacDonald States Dawes' Note Makes Great Advance in Negotiations.

LOSSIEMOUTH, Scotland, Aug. 20 (C.P.)—The Press Association to-day quoted Premier MacDonald as stating that he was studying a message from Washington which he discussed with Ambassador Dawes yesterday regarding the disarmament conversations.

The Premier was quoted as follows:

"General Dawes came up to exchange views with me upon a message from Washington which I am studying. It marks a distinct advance in our conversations."

Japanese Agent Attends

TOKYO, Aug. 20 (C.P.)—Captain Saburo Sato of the Naval Affairs Bureau has been ordered to proceed to London for the purpose of exchanging views on disarmament questions with Tsuneo Matsudaira, Japanese Ambassador in London.

It is understood that Captain Sato will explain the details of recent interdepartmental deliberations between the Foreign Office and the Navy Office. He will then act as special "Disarmament Attache" at the Embassy.

Disraeli, English statesman, wore corsets.

Four Millions Left By William Wilder

TORONTO, Aug. 20. — In the will of the late William E. Wilder, former member of the financial firm of Wood, Gundy and Company, an estate of $4,556,787.42 is disposed of. Mr. Wilder, who died May 28, was born in Michigan, of Ontario parentage, was educated in the Picton High School and University of Toronto, and entered the Wood, Gundy firm in 1911.

Of the life insurance, $139,554.30 is payable to Mrs. Marjorie Wilder the widow of the deceased. Mrs. Wilder is also given the household and personal effects, together with the use of the residence at 32 Whitney avenue. In addition Mrs. Wilder receives all the income from all the rest of the estate during her lifetime. On her death the capital of the estate is to be held in trust for the two children in equal shares.

CANADIAN HEADS TOBACCO MERGER

Syndicate Takes Over United Cigar Stores and Tobacco Product.

NEW YORK, Aug. 20.—Control of the United Cigar Stores of America and the Tobacco Products Company, representing more than $200,000,000, formally passed yesterday to a syndicate of Canadian and American capitalists headed by George K. Morrow, Chairman of the Gold Dust Corporation; H. H. Porter, of Sanderson and Porter, and a director in 35 companies, and Thomas F. McInnerney, president of the National Dairy Products Company.

Details of the projected transfer of control have been known for some time and announcement of the change in ownership of the huge tobacco combine was printed on June 10.

It is understood that the acquisition of control was made through large purchases of the stock of G. J. Whelan.

George J. Whelan, C. A. Whelan and W. T. Posey, heads of the old company, stated that in turning over their control to the new interests they were retaining a substantial stock interest, but believed it in the best interests of the stockholders to get the companies under Morrow management which had been so successful in several other manufacturing and merchandising enterprises.

George K. Morrow, who heads the new company, is a Canadian who came to the United States 30 years ago and made a success of every enterprise into which he went.

He first went to the Quaker Oats company and became a marked man of business and because of his success was asked to join many other enterprises. At present he is chairman of the board of the Gold Dust Corporation, which he organized six years ago and director in more than a dozen other companies. He was graduated from a Canadian college in Toronto.

FORT EXPLODES AT BUCHAREST

War Minister Denies 18 Soldiers Killed As Seven Cars of Powder Blow Up.

3,000 SHELLS DESTROYED.

BUCHAREST, Rumania, August 20 (Canadian Press). — Seven carloads of powder and 3,000 shells stored in old Forto Domnesti, 12 miles outside of Bucharest blew up last night. The cause of the explosion could not be immediately learned by investigators from the War Department.

First reports said that at least 18 soldiers had been killed and ten were wounded, and that the presence of a large number of workmen in the building would probably swell the casualty list.

The Minister of War subsequently denied, however, that there had been any casualties, and described the material damage as limited to the destruction of a few railway cars and a magazine.

The populace of the region was panic-stricken by the sound of the explosion.

CLEANING REVOLVER IS FATAL TO YOUTH

Police Investigation Disproves Suicide Theory of Shooting.

WINDSOR, Ont., Aug. 20 (C.P.)—Beresford Woods, 18-year-old son of Alfred J. Woods, of Amherstburg, accidentally shot himself to death in his bedroom last night. Provincial Police learned after their investigation to-day. A revolver bullet penetrated his brain. The youth was found lying across his bed a few moments after the sound of the shot disturbed the family. The revolver was found on the floor. The earlier theory of suicide had been discredited by the police. Young Woods had been cleaning the weapon, it was thought.

FOREIGN EXCHANGE.

NEW YORK, August 20. — Foreign Exchange steady; demand rates: — Great Britain, 4.84 1-4; Canadian dollars 5-8 discount.

Woman Refused Permission To Go Over Falls in Barrel

HAGERSTOWN, Md., Aug. 20. —(C.P.)— Refusal of permission by United States 'authorities for Mrs. Susan B. Gove, of Hagerstown to go over Niagara Falls in a rubber ball will result in an effort to get permission from the Canadian side, her manager, J. A. Love said to-day.

Two C...

OTTA... (Canadian ... cases of infan... reported to the ... health to-day. One ... a fifteen-year old girl ... wood, Ont., who was tra... ed from the Civic hospital ... the Isolation hospital, while th... other was of a girl who resides in this city. This brings the total of sufferers from the disease to eight.

DREADED DISEASE TAKES LONDON MAN

Streptococcus Puzzles Physicians For Considerable Time.

LONDON, Ont., Aug. 20 (C.P.)—The dread malady, streptococcus claimed a victim here with the death of Norman R. Lund, Manager of the local branch of Johnston and Ward, stock brokers, in St. Joseph's Hospital at 4 o'clock this morning, after an illness of about three weeks.

At the commencement of Mr. Lund's illness, physicians were under the impression that he was suffering from typhoid, but the patient, not responding to treatment, was removed to the hospital on Monday night. The disease was then definitely diagnosed as streptococcus laemoly-tycis, the same disease which claimed three lives in Ekfrid Township several months ago and mystified physicians for some time.

CHICAGO GRAIN.

CHICAGO, August 20. — Confronted by a big increase of United States visible supply total yesterday, wheat values took a decided downward swing. Enlarging movement of the spring wheat crop, both domestic and Canadian, tended also to make prices descend, and so likewise did slackness of export call for wheat from the United States. Particular notice was being taken that the spring wheat harvest south and north of the Canadian line, is about two weeks earlier than last year.

Closing quotations on wheat were heavy, 2⅝c to 3⅝c a bushel lower htan Saturday's finish. Corn closed ⅞c to 1⅜c down; oats unchanged to ⅜c off, and provisions unchanged to a decline of 12c.

With the United States wheat visible supply yesterday showing a record-breaking total, 169,368,000 bushels against only 79,085,000 bushels a year ago, traders were friendly to higher prices, especially as the day drew to an end.

Free selling was in evidence on all price upturns here, and it was apparent that many holders of future delivery contracts were curtailing ownership, as well as that numerous speculators deemed lower prices more or less a certainty.

M...

Unions That "Reds" Lost

BELFAST, Aug. 20 (By ... Champion, Canadian Pres... Correspondent.—One of the mo... teresting matters coming before t... Trade Union Congress here next month will be the report on the Communist menace within the trades union movement. The report, made by a committee of enquiry, is long and detailed, and the general conclusion is: "With the exception of one or two cases, the disruptive element instigated by the Communists and National minority movement is having a less and diminishing influence.

"There appears no doubt whatever," the report goes on, "that the Communist and minority movements' activity does mitigate against not only retention of members, but especially against enrolling of new members within the unions. The Communist and minority movement appears to have done most serious harm in those unions which had not thought it advisable in the early stages to check Communist activity in their branches and districts."

The report states confidently: "The policy of disruption has been deliberately framed and applied ever since establishment of the Third International and of the Red International of Labor Unions."

In connection with a Communistic Sunday paper published in London, it is stated the donations to it, from unnamed sources, are considerably in excess of the proceeds from sales of the paper.

RUSSIAN PULPWOOD.

PRESCOTT, August 20. — Seventeen thousand cords of pulpwood from Russia, passed up the St. Lawrence River on Saturday on board of the steamer Barrie of the Canada Steamship Lines. The cargo was loaded at Archangel on the White Sea, brought to Quebec on the steamer Quercus and transhipped to the Barrie for its destination to the Hammer-Mill

SUSPEND WORK AT MALARTIC

TORONTO, Ont., Aug. 20 (C.P.)—At a meeting of the directors of the Malartic Gold Mines Limited yesterday, it was decided, after due consideration, to issue instructions to suspend operations at the property, but to keep the same de-watered pending the calling of a shareholder's meeting which has been fixed for September 5.

Economy Herringbone Doublemesh METAL LATH

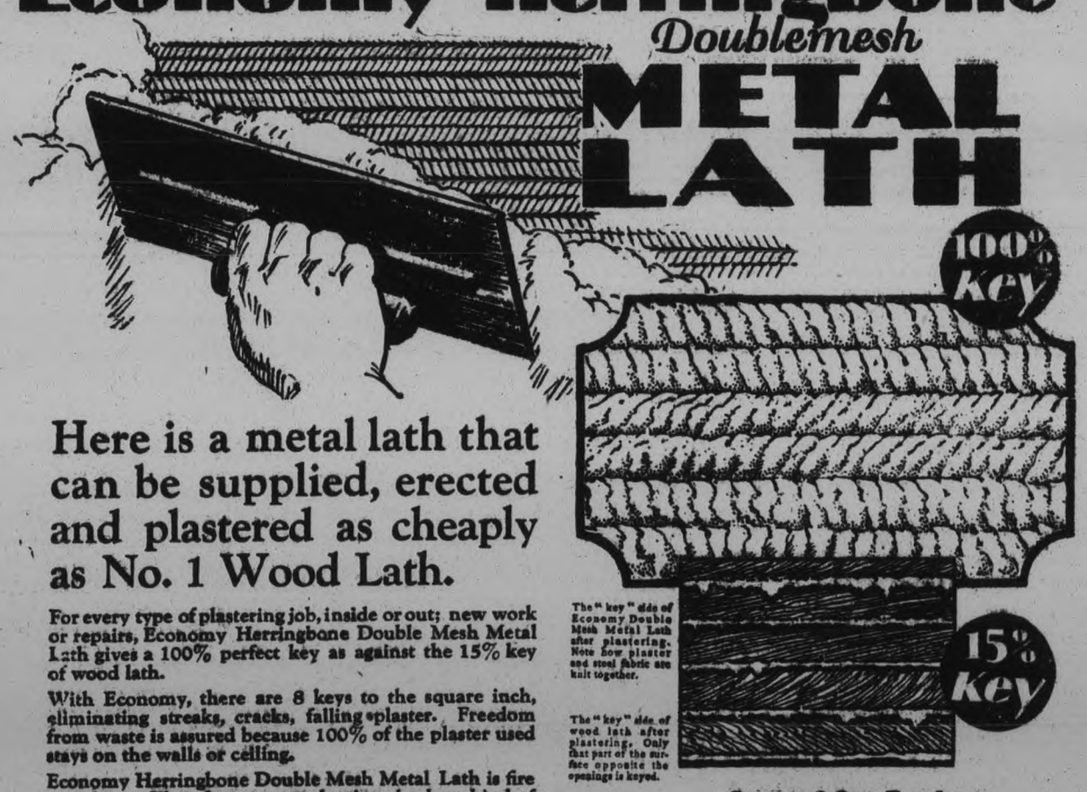

Here is a metal lath that can be supplied, erected and plastered as cheaply as No. 1 Wood Lath.

The "key" side of Economy Double Mesh Metal Lath after plastering. Note how plaster and steel fabric are knit together.

The "key" side of wood lath after plastering. Only that part of the surface opposite the openings is keyed.

For every type of plastering job, inside or out; new work or repairs, Economy Herringbone Double Mesh Metal Lath gives a 100% perfect key as against the 15% key of wood lath.

With Economy, there are 8 keys to the square inch, eliminating streaks, cracks, falling plaster. Freedom from waste is assured because 100% of the plaster used stays on the walls or ceiling.

Economy Herringbone Double Mesh Metal Lath is fire retarding. Therefore you are buying the best kind of insurance—preventive insurance—when you build with Double Mesh Metal Lath.

Supplied painted or galvanized. Mail coupon below for samples and literature.

Eastern Steel Products Limited
Preston - Ontario
Factories and Offices also at Toronto and Montreal

We also make Key Diamond Lath in all gauges, painted or galvanized.

Some of Our Products

ROLLING STEEL DOORS LABELLED FIRE DOORS
PLAIN AND CORRUGATED IRON
EAVETROUGH AND CONDUCTOR PIPE
METAL SHINGLES
METAL CEILINGS
TOILET PARTITIONS
METAL SIDEWALLS
CANADA PLATES
METAL GARAGES
METAL SIDINGS
CORNER BEAD
METAL LATH
CORNICES
EXHAUST SYSTEMS
KALAMEIN WINDOWS
ECONOMY ROOFING
REVOLVING DOORS
KALAMEIN DOORS
METAL WINDOWS
VENTILATORS
STEEL SASH
SKYLIGHTS
TANKS

EASTERN STEEL PRODUCTS Ltd.,
... Guelph St., Preston, Ont.
Please send me samples of Economy Herringbone Double Mesh Metal Lath. Also descriptive circular.
Name.....
Address.....

FLY

DEVELOPED AT ME
RESEARCH BY

Fragrant FLY-TOX sp
flies and other insect
freely. FLY-TOX is
will not stain.

A vast army of ins
bred at FLY-TOX la
les to be release
FLY-TOX "Ch
Death" to test
the killing qua
TOX before i

Made by
Co., Lt

R HALF-A-DAY ONLY

WE CLOSE WEDNESDAY AT 12.30

RETTY 31 IN. PRINTS
Wednesday Morning Only - 29c

They measure 31 inches in width. The lot includes fine, firm Cambrics, with light or white coloured grounds patterned with flower and fancy designs—several smart check rayons in various colours—fancy fast colour mercerized hanker-lawns—an assortment of various kinds, colours and patterns worth 39c to 49c selling Wednesday morning only at 29c

ALL-WOOL SANTOYS
IN DESIRABLE COLOURINGS

More of these desirable 36 and 38 inch ribbed, pure wool fabrics. One of the best lines for making up into Children's School Clothing for fall wear. Price per Yard. 98c

MILL ENDS OF
Sheeting
Heavy factory sheeting in 68, 72 and 81-inch widths. Qualities that would cost you 49c to 59c. On sale Wednesday Morning. YARD 29c

WHITE H. S.
Pillow Slips
Heavy firmly woven linen-finished pure white slips. They are of beautiful quality, are strongly made and hemstitched. EACH 49c

FANCY PLAID
Blankets
Soft good wearing flannelette blankets in double bed size, made with white ground patterned with blue, rose, grey, etc. PAIR $2.29

Full Fashioned Thread Silk Hose
SILK RIGHT TO THE TOP

These beautiful stockings are irregulars and are secured by us right from the factory at a price which enables us to offer them to you at a figure that represents a decided saving.

They come in X-Ray and Service Weight Chiffon, and are of pure thread silk right up to the picot-finished top. They are here in all sizes, and in a good colour range, which includes:

GUNMETAL SUNBRONZE
BREEZES MIRAGE
SUNTAN FLESH
EVENGLOW MIDGREY

$1.49
Worth $2.25 the pair.

Dependable Window Shades
Shades measuring 37 1-2 by 72 inches, all made from dependable shade cloth in white, green and cream colours. All mounted on good spring rollers. Sale Price, EACH 79c

Stamped Pillow Slips
Full sized slips of strong white cotton, finished with plain or fancy hemstitching. These are stamped with various pretty flower designs for fancy work. EACH 39c

RICHARD HALL LIMITED

CATTLE, GRAIN, PRODUCE

TORONTO LIVESTOCK

TORONTO, Aug. 20.—(C.P.)—Cattle supplies on the Dominion Livestock Exchange yesterday were even with those of last Monday. Opening trade was again dull with lower bids on all grades of butchers.

New cows sold steady at $18 to $8.25 a cwt. A large hold-over is expected.

Calves were steady at $15 to $15.50 for choice.

Hogs were unsettled with bids 75c lower at $12.75 f.o.b.

For selects $14.25 off-car. Higher prices are expected.

Lamb trade opened slow with prospects $13 or better for the best ewes and wethers. Sheep were steady.

Cattle receipts 5171.

Quotations:

Heavy beef steers $9.50 to $10.75.

Butcher steers, good to choice $9.50 to $10.25.

Butcher steers, fair to good $9 to $9.50.

Butcher steers, common to fair $7.50 to $9.

Butcher heifers, good to choice $10.

Butcher heifers, fair to good $9 to $9.50.

Butcher heifers, common $7.50 to $8.50.

Butcher cows, good to choice $7.25 to $8.25.

Butcher cows, fair to good $6 to $7.25.

Canners and cutters $3.50 to $5.

Butcher bulls, good $7 to $7.50.

Butcher bulls fair, $6.50 to $7.

Bologna $5.50 to $6.

Feeding steers, good $8.75 to $9.50.

Feeding steers, fair $8 to $8.50.

Stockers, good $8.25 to $8.75.

Stockers, fair $7 to $8.

Calf receipts 1012.

Good to choice $14 to $15.50.

Medium and heavy $9 to $13.50.

Grassers $6.50 to $7.50.

Milch cows, choice $90 to $100.

Springers, choice $100 to $130.

Hog receipts 650.

Sheep receipts 1462.

Good light sheep $6 to $6.50.

Heavies and bucks $5 to $5.75.

Culls $3 to $5.

Good ewe lambs $13.

Bucks $11.

Medium $12 to $12.50.

Culls $9.50 to $10.50.

MONTREAL PRODUCE

MONTREAL, Aug. 20. — There were no changes in the local grain market here yesterday.

Cheese prices were higher, with No. 1 Ontario white and colored selling at 18c to 18¾c, and No. 1 Quebec white and colored selling at 17¼c to 17½c.

Receipts were 3,445 boxes, as compared with 3,201 boxes on the same day last week.

The butter market was quiet, with prices, both wholesale and retail, unchanged. Receipts were 788 boxes against 999 boxes on the same day last week.

Egg prices were improved, western fresh extras selling at 45c per dozen, f.o.b. Edmonton. Receipts were 1,095 cases against 1,356 cases on the same day of last week.

The potato market was steady at $1.40 to $1.50 per 80 lbs., locally grown. New Brunswick new potatoes were quoted at $1.60 per 90 lbs. in bulk or $1.75 per 90 lbs in bags.

WINNIPEG GRAIN.

WINNIPEG, Aug. 20.— Fractional advances during the first hour of trading on the local wheat market to-day were quickly wiped out, and the market finished the day with losses of 3¼ to 3½. There was no real selling pressure in evidence, but, with the market lacking in buying power, it did not take much in the way of offerings to depress values. Pit trade was local in character, and the market was uninteresting.

It was reported that the drought in Argentine and Australia was mostly dry ,with temperatures touching as high as 90. Edmonton was the only spot reporting rain. Fair weather, with the posibility of scattered showers, was forecast for to-day and Tuesday on the Prairies.

Cash wheat trading was slow, with prices generally unchanged to 1c. easier than the previous close. Practically no export business was done over the week-end.

Wheat delivered to country points on Saturday totalled 185,274 bushels, compared with 63,740 bushels on the corresponding day last year.

Coarse-grain trading was dull and featureless. Oat prices were ½c. lower, barley was off about 1c. and rye was down 1½c. to 2c. Flax also declined fractionally.

World shipments of wheat and flour last week totalled 13,480,000 bushels, of which 5,572,000 bushels came from North America. Supplies on passage decreased about 1,600,000 bushels, indicating foreign consumption of imported wheat for the week just ended at 15,000,000 bushels. The total on passage is now 37,504,000 bushels, or about 8,000,000 less than it was at this time last year.

TORONTO PRODUCE

TORONTO, Aug. 20.—Trading on the local wholesale butter market was very little changed over the week-end and it was stated that general conditions were almost the same as were the case in the last few days. The market was quite steady, and the demand was understood to be approximately equal to the supply. No particular amount of activity was in evidence, but a quiet undertone of strength was obvious, and although prices were unchanged, and brokers were disinclined to make casual statement as to the future trend it was felt that a decidedly stronger feeling has been imparted to the market during the last day or so. No. 1 creamery was quoted at from 39c to 39¼c per pound, and the No. 2 grade was at from 37c to 38c per pound.

There was little underlying change in basic conditions of the local wholesale egg market, and the fairly obvious shortage was still in evidence. Western eggs are available, but the price to Toronto consumers would be too high for the local dealers to import in anything like quantity. Demand continues to be very strong for the number of eggs for sale on the market, and it was considered that the shortage would see no immediate let-up and that there was every chance of a continued high price. Dealers were quoting country shippers for ungraded eggs, delivered and cases returned, as follows: Fresh extras, 43c per dozen; fresh seconds, 29s to 30c per dozen.

The local cheese market continued strong and fairly quiet, and the price of the No. 1 large, colored, paraffined and Government-graded cheese was quoted at from 18¼c to 18½c per pound.

IT PAYS TO BE CAREFUL

of your teeth; don't let pyorrhea destroy them. Use Parke's Py Rhea lotion regularly as a mouth wash; it destroys all oral germs and keeps the gums firm and healthy; it stops bleeding gums and tightens loosened teeth; 50c and $1.00. Bond's Drug Store, George and Hunter.

WHEAT BUYERS TURNING TO U.S.

Lower Prices Induce Manitoba Dealers To Import in Quantity.

SHIPMENTS STARTED.

WINNIPEG, Aug. 20.—The wide spread in the prices of wheat on the Winnipeg and American grain markets has brought about a sort of "carrying coals to Newcastle" movement in Manitoba. Strange as it may seen, United States wheat is being imported into this Province, known the world over as the producer of the world's finest bread wheat A glance at the daily grain quotations reveals the reason. Chicago wheat, for instance, is selling from 15 to 27 cents below the Canadian product. Added to this is the fact that United States wheat pays only 12 cents a bushel duty coming into Canada, while Canadian wheat going into the United States is charged 42 cents a bushel.

The situation is unusual because the wide spread is uncommon itself. Considerable American wheat is being shipped across the border to Gretna, near the international boundary. The information was brought to Winnipeg yesterday by C. Peiper, President of the Gretna Board of Trade. "Last week alone there were 1,000 bushels shipped across from the United States to Gretna." Mr. Peiper said. As long as the wide spread in prices remains the wheat will continue to flow northward and the result will be to weaken the Winnipeg market.

Mr. Peiper has been in the Gretna district for 47 years, and has been connected with the grain business for 40 of them. Confirmation of the situation was obtained from E. B. Ramsay, General Manager of the Canadian Wheat Pool and recently appointed Chairman of the new board of Grain Commissioners. Some of the imported wheat, he said, was selling at about 30 below top Canadian product Mr. Ramsay did not know what the buyers were, but believed the elevators were privately owned.

It requires 80 times as much energy to change ice at 32 degrees to water at 32 degrees as it does to change it one degree when in the form of water.

SOCIETY HOLDS ANNUAL PICNIC

Members of Belmont Women's Institute Attend Gathering At Chard's Bridge.

GOOD SPORTS PROGRAM.

(Examiner Correspondence.)

HAVELOCK, Aug. 20.—Despite the threatening clouds and rather cool weather prevailing in the morning, a large number of members of the Institute, their families and friends turned out to attend the annual summer outing at Chard's bridge, Thursday, August 15. The committee members were first on the scene at about 10 o'clock, choosing the tables and covering them with long tablecloths. They also got the fire going and the boiler of water on so that there would be lots of tea for dinner at 12:30.

The cars full of picknickers began to arrive and soon the grounds were alive with those who were out for a day of pleasure. All kinds of goodies were unpacked from the large baskets, chickens, salads, pickels, roast meat, jellies, pie of all kinds and everything that goes to make up a bounteous board, and everyone sat down to do full justice to the meal prepared. After the lunch was cleared away, the races were run off and won as follows.

Young Men's Race—Gerald Anderson.

Married Men's Race—Alan Hubbel.

Young Ladies' Race—Dorothy Hubbel.

Married Ladies' Race—Open. Mrs. Elmhirst.

Married Ladies' Race, over forty—Mrs. W. Anderson.

The committee in charge of the racing consisted of Miss Minnie Williams, secretary and Mrs. John Sexsmith, District President, with Mr. George Smith assisting.

Mrs. Smith and Mrs. Anderson then chose up sides for a game of softball, the former side winning by a score of four to three. The children, meanwhile indulged in boating and bathing. Supper was served at five-thirty, and the guests departed, after voting the outing a most enjoyable one.

The children's picnic was held a week ago when their races were run off.

INSTITUTE MEETS.

Mrs. I. C. Montgomery and Misses Montgomery Entertain Fenella Society.

FENELLA, Aug. 20. — Mrs. I. C. Montgomery and the Misses Montgomery entertained the Fenella Women's Institute at their home on Thursday afternoon. On motion it was decided that the bill of $14 be paid. This amount being the cost up to date for milk and eggs supplied by the Institute for a tubercular patient in the community.

Much business was done regarding the garden party to be held on the lawn of Mr. and Mrs. Vernon Brenton on Friday, Aug 23.

The following committees were appointed: Program, Mrs. A. Nill, Mrs. W. J. Jibb and Mrs. Clifford Leach; Refreshment, Mrs. M. Adams, Mrs. I. C. Montgomery and Mrs. S. Leach. Canteen, the girl of the Institute.

The weather being favorable, the Institute is looking forward to a very enjoyable evening's entertainment, as a good supper is being provided and a first class artist has been secured for the program.

Mrs. M. Adams gave a humorous reading, "Caleb's Courtship and What Became of It." This number caused much merriment.

Mrs. A. Nill gave a talk on Canadian authors, giving a short sketch of their lives and reading and commenting on extracts from their work, concluding her talk on some of things books have meant to the speaker.

Mrs. Clifford Leach on the program of music, provided a substitute, bringing a guest, Mr. S. Minnes, of Hamilton, who delighted his audience all through the tea hour with his piano selections. Mr. Minnes is an artist of the first class and the members were favored in having him present.

Miss Mullholland, councillor for Haldimand township, was present, and on invitation spoke briefly, telling her hearers something of the efforts she has been making for a system of good roads through the township.

In the absence of the president, the meeting was conducted by the vice-president, Mrs. A. Nill.

A vote of thanks was tendered Mrs. Montgomery and the Misses Montgomery for their hospitality.

At the close of the meeting the hostesses served a sumptuous lunch.

Personal.

Rev. J. N. and Mrs. Lovelace and family were recent guests of Mr. and Mrs. Howard Macklin.

W. A. MEETING.

Good Program Provided At Meeting of Dunsford Society.

DUNFORD, August 20. — The monthly meeting of the W. A. was held at the home of Mrs. Milton Thurston on Wednesday afternoon. A good crowd attended. The president, Mrs. George Burgess, occupied the chair.

Mrs. I. Lyle ably read and explained the Bible reading for the day. Mrs. Walter J. Thurston read an interesting portion of the study book of Africa. Miss Lois Maires sang a very pleasing solo, "Jesus Loves Me," accompanied at the organ by Miss Anna Burgess.

Business discussions followed and the program was arranged for next month as follows:

Bible reading, Miss Isabel Devitt; Study Book, Mrs. Teddie Brien; solo, Mrs. Allan Thompson.

Luncheon was then served and a pleasant half hour was spent.

Miss Pearl Brien kindly invited the members to her home for the next meeting.

5,000 American Veterans Will Parade at C.N.E.

TORONTO, Ont., Aug. 19 (C.P.) — Approximately 5,000 United States veterans of the Great War will visit Toronto, August 24, when the annual American Legion Goodwill trip will be made to join the Canadian Legion in the Warriars' Day Parade at the Canadian National Exhibition.

The visitors are coming from Buffalo, Tonawanda and Niagara Falls, N.Y.

MASONS HOLD ANNUAL PICNIC

Members of Clementi Lodge No. 313 Take Part in Gathering At Lakefield.

GOOD PROGRAM.

LAKEFIELD, August 20 (Examiner Correspondence). — A very pleasant picnic was held on Thursday afternoon under the auspices of Clementi Lodge No. 313, A.F. & A M. The attendance was not as large as was hoped for, but the threatening weather no doubt kept many at home as it did not clear until nearly two o'clock. However, nearly one hundred gathered at the Lakefield Park and spent a jolly time, as there was entertainment for old and young, and the brethren were generous in serving refreshments during the afternoon. In order to get the picnic properly under way, a softball game as organized with W. A. Fairbairn and H. Sanderson the captains. The following was the way they lined up for play:

Fairbairn's Team — W. G. Morrison, p; C. Lake, c; Simpson, 1b; S. Nixon, 2b; T. Crawford, 3b; W A. Fairbairn, ss; C .Thomson, rf; A. H. Clark, cf; D. H. Webster, lf.

Sanderson's Team—E. H. Northey, p; J. R. Hull, c; F. Payne, 1b; Dr. J. C. Smith, 2b; H. Sanderson, 3b; J. R. Hill, ss; C. Hunter, rf; Roy Charlton, cf; D .Matheson, lf.

Umpire— F. L. Erskine.

The baseball ground at the park is as yet in the future, and the base runners were considerably handicapped by many hazards in the shape of stones, holes, and thistles, but what are these things in a softball game after all? One prominent citizen announced that he had never played before, and hinted that he was in the game to stay. The record at the fifth innings showed a score of 17-14 in favor of the Sanderson team, and it was decided to call the game and proceed with the program of races.

The Prize-winners.

The folowing are the results of the sports:

Boys, 6 and under—1, Billy Clark; 2, Kenneth Knox.

Girls, 6 and under—1, Ethel Millar; 2, Betty Lake.

Boys, 8 and under—1, Donald Smith; 2, Jack Knox.

Girls, 8 and under—1, Jean Knox; 2, Jean Clark.

Boys, 12 and under—1, Douglas Smith; 2, Douglas Dench.

Girls, 12 and under—1, Ethel Lake; 2, Jean Knox.

Boys, 16 and under—1, Ralph Darling; 2, Douglas Smith.

Girls, 16 and under—1, Ethel Lake; 2, Lulu Smith.

Boys three-legged race—1, Marshall Hamblin and Billy Roberts; 2, Douglas Smith and Douglas Dench.

Boys' sack race—1. Marshall Hamblin; 2. Douglas Dench.

Men's sack race—1, J. R. Hull; 2, Dr. Smith.

Marries men's race—1, C. Lake; 2, E. H. Northey.

Single men's race—1, S. Nixon; 2, Frank Payne.

Married ladies' race—1, Mrs. R. T. C. Dwelley ;Mrs. J. C. Smith.

Single ladies' race—1, Lulu Smith 2, Ethel Lake.

Past Masters' race—1 ,J. R. Hull; 2, Dr. J. C. Smith.

Men's race, 60 and over — 1, C. Thomson.

Fat men's race—1, A. H. Clark; 2 Dr. Smith.

Caterpillar race—1, Dr. Smith, E. H. Northey, F. Payne, F. L. Erskine; 2. Alexander Sutton, Billy Roberts, Douglas Smith, Douglas Dench.

Boys' swimming race—1, Douglas Smith; 2. Douglas Dench.

Immediately after tea, which was served in real picnic style the prizes for the races were presented by Dr. J. R. Fraser, a veteran member of Clementi Lodge, and Immediate Past Deputy District Grand Master for Peterborough.

The following were the members of the committee: J. W .Ridpath, Dr. J. C. Smith, W. G. Morrison, A. H. Clark, E. H. Northey, and J. R. Hull, and their praiseworthy efforts in face of threatening weather were fully justified in the success of the afternoon. A number of out-of-town visitors were present and all expressed themselves as glad they were optimistic enough to brave the elements.

Resolution of Sympathy

At the meeting of the Municipal Council held on Monday evening last the following resolution of sympathy to Reeve C. S. Tanner and the Tanner family was moved by Councillor S. Harrison and seconded by Councillor Lillecrap:

"Resolved, That this Council of the Village of Lakefield avails itself of this the first opportunity of tendering to our Reeve, Mr. C S Tanner, and all the members of the family, our heartfelt sympathy in the loss they have been called upon to bear in the death of a beloved sister.

"In her death we feel that they have lost one who did much to elevate the home and instill into the members of the family the ideals that go to make up good citizenship. Also we feel that the village has lost a real friend, one who was a real promoter in every movement for the betterment of the village.

"Praying that the consolation of divine grace may sustain them in this their time of need.

"Signed at Lakefield this 12th day of August, 1929."

Church Anniversary.

The parish of St. John the Baptist, Lakefield, celebrates this fall its seventy-fifth anniversary. The actual date has not been kept, but it was in the autumn of 1852 that the little old church (the first in the settlement) was opened. On the last Sunday in September this historic event will be commemorated by special services, with Archdeacon Warren of Toronto (the oldest living rector of the parish) as the special preacher. Rev. W. J. Creighton (the present rector) is the next oldest rector, having returned after an absence of 20 years. On Thursday of that week the annual harvest festival services will be held, with Rev. Canon F. J Sawers, of St. Matthew's, Toronto, as the special preacher. Canon Sawers is the third oldest living rector of this parish. During the week it is proposed to hold a parochial social and to mark the anniversary suitably.

Red Rose Orange Pekoe Tea is truly economical. A half pound makes almost as many cups as a full pound of cheap tea costing 50c to 60c.

RED ROSE TEA "is good tea"
RED ROSE ORANGE PEKOE is extra good

SOME GOOD ADVICE

Take a vacation that will benefit all the family alike—a place where there are no annoying little chores or the everlasting housekeeping routine to attend to—a place surrounded by the wild beauty of the northern woods, yet having the convenient facilities and comfortable accommodation of the city home.

Nipigon Bungalow Camp, situated on the east shore of Lake Helen in the Nipigon River district, is easily reached by Canadian Pacific Railway or Great Lakes Steamers.

French River Bungalow Camp, located on the beautiful French river, a mere 200 miles from Toronto, is also served by the Canadian Pacific.

In these camps one enjoys the privacy of a cozy bungalow comfortably furnished and electrically illuminated, with maid service to take care of details. Charges which are very reasonable are "American Plan" and meals are served in the big dining room of the Club House, or, in hot weather out on the wide, screened, cool verandas.

Both camps have every facility for outdoor recreation such as tennis, swimming, boating and hiking. Fishing, for which these camps are famous, is perhaps the most popular pastime. French River also boasts an excellent nine hole golf course.

For further information enquire from any Canadian Pacific Agent. He will be glad to help you.

6d 22

RECORDS MADE BY NEW SHELLS

Three Hundred Projectiles Tapered At Both Ends Prove Successful.

FIELD TACTICS STAGED.

PETAWAWA, Ont., August 20. — (C.P.) — Shells of streamlike design made new records in accuracy during tests here yesterday. Experiments were carried out in connection with manoeuvres being held this week at the military camp. The new projectiles are tapered at both ends; reduced wind resistance results in greater effective range.

Only 300 shells of the special type have so far been manufactured in Canada. Those used yesterday were 18 pounders. Tests were carried out by the Royal Canadian Horse Artillery.

Tactical exercises were carried out at the camp in which airplanes cooperated with ground troops and with the new six-wheeled motor trucks designed for hauling heavy guns.

The Guides' Challenge Cup, open to commissioned officers of the active militia and Royal Canadian Mounted Police, was won over the week-end by Captain H. O. N. Brownfield, M.C., of Kingston. Lieutenant W. E. Gillespie, R. C. D., St. John's, Que., and Major R. S. Timmis, D.S.O., Toronto, were second and third respectively.

The competition, intended to encourage cross-country riding under service conditions, is run over a 15-mile point-to-point course with several jumps representing natural obstacles.

WEDDING BELLS

MILANEY—FRANEL

The wedding took place on Wednesday July 24 at the Church of Our Lady of Perpetual Help, East 61st street, New York city of Anne Evelyn daughter of Mr. and Mrs. Joseph Franel of that city and Basil Francis Milaney, third son of Mr. and Mrs. Luke Milaney of Veteran, Alta., formerly of Peterborough.

Mr. and Mrs. Milaney are spending their honeymoon with the groom's parents, also visiting his sister, Mrs. J. J. Cunningham of Onoway, Alta, enroute to New York city, where they will reside. They will visit the groom's brother, L. J. Milaney of Toronto and also his sister, Mrs. D. F. Garvey of Indian River.

RUTTLE—SAUNDERS.

A quiet wedding took place on Friday, August 16, when Verna Mary, second daughter of Mr. and Mrs. C. W. Saunders, of Peterborough, was united in marriage to George Harold Ruttle, second son of Mr. and Mrs. William Ruttle, of Lakefield.

The young couple were unattended, the ceremony being performed by the Rev. Thomas Brown, of Lindsay.

Mr. and Mrs. Ruttle will reside in Peterborough.

BENNETT URGES TORY ACTIVITY

Calls Party To Rally In "Economic War' 'Now Waging.

VANCOUVER ADDRESS.

BY THOMAS GREEN
Canadian Press Staff Correspondent.

VANCOUVER, Aug. 20—A call to young Conservatives, men and women, throughout the Dominion, to rally to the defence of Canada in the "great economic war now being waged" was sounded by Hon. R. B. Bennett, opposition chieftain, in his address before the Young Men's Conservative association of this city Monday.

"Without our being fully conscious of it". Mr. Bennett declared, "there is going on in this country as in other countries an economic war. It is the war of commerce. Other countries are making efforts to sell their goods in Canada. Every country," he declared, "is endeavoring to sell their goods and the economic pentration of our country is going on every day. A great economic war is now being waged."

Mr. Bennett proceeded:—

"Are we to meet the situation? Are we to be a great nation of 25,000,000 or more in a short time? Are we to survive or are we to lose our entity? These are no longer problems that can be lightly set aside. These problems must be solved. We cannot delay. It remains for us, for the young men and women of the Conservative faith, to find the solution. The reason I say the Conservative faith is because of the great history and traditions of our party. It is a history of which every Canadian might well be proud."

He recalled the days when our battalions marched out in great numbers in the Great War, the splendid showing they made, and the "weapons used to defend the freedom of the world."

LT.-COL. JAMES MASSIE DIES

Awarded Queen's Medal During the South African War.

TORONTO, Ont., Aug. 20 (Canadian Press).—Lieut.-Col. James Massie, 80, veteran of the South African War, died at his home here last night. He was born at Kingston, and for a time lived at Smith's Falls. During the South African War he served with the Artillery branch of the Canadian contingent, and was awarded the Queen's Medal with three bars. Just before the Great War he became a senior officer of the Canadian Permanent Army Veterinary Corps.

SET all . . five all . . deuce. Bugle blew the 'dress for dinner' ten minutes ago; but neither player will quit. A fizzer to Jim's back-hand . . . Jim holds it and returns a lob . . . John can't recover. Vantage in. A spinning serve . . Jim wins. Plenty of recreation when you travel Cunard. Sail Cunard ! !

10% Reduction. Take advantage of the 10% reduction on round-trip fares, available on Cabin class accommodation, when sailing from Montreal after August 15th, and returning after October 15th.

Book through The Robert Reford Co., Limited, Cor. Bay and Wellington Sts., Toronto (Tel. Elgin 3471), or any steamship agent.

Weekly Sailings to Europe from Montreal (and Quebec)

CUNARD
CANADIAN SERVICE

Cabin, Tourist Third Cabin and Third Class

SR-301

FLY-TOX

DEVELOPED AT MELLON INSTITUTE OF INDUSTRIAL RESEARCH BY REX RESEARCH FELLOWSHIP 2957

Fragrant FLY-TOX spray kills mosquitoes, flies and other insects quickly. Spray rooms freely. FLY-TOX is harmless to people, and will not stain.

A vast army of insects is bred at FLY-TOX laboratories to be released in the FLY-TOX "Chamber of Death" to test and certify the killing qualities of FLY-TOX before it is sold to you.

FLY-TOX has a new purifying, perfume-like fragrance.

Made by Canada Rex Spray Co., Ltd., Brighton, Ont.

DISTRICT NOTES

From Villages and Towns in District

BY CORRESPONDENTS OF THE EXAMINER)

HAVELOCK.

Mrs. Young and daughter Helen, of Peterborough, are spending a few days the guests of Mr. J. Evans.

Mr. Robert Quinlan, of Toronto, formerly of Havelock, is in town renewing old acquaintances.

Mr. Sarsfield McGuire of Nebraska, Colorado, formerly of Havelock, called on friends in town this week.

A number of Hydro workmen are camping on the site of the McBurney hometead on the Norwood road west of the village.

Mrs. Margaret Sexsmith was a charming hostess on Wednesday evening when she entertained a number of friends at a progresive euchre party. Five tables were played and the prizes won by the following: Ladies' first prize, Miss M. Whitton; gents' first prize, Mr. Joe Faulkner; ladies' booby, Mrs. C. Jamieson; gents' booby, Mr. J. Ferguosn. Dainty refreshments were served at the conclusion of the game.

Mr. Jack Mardell, of Toronto, who has been spending a week at Trent River, the guest of Mr. Francis McCann, returned home Sunday afternoon.

Mr. and Mrs. Alex. McCutcheon and Miss Nellie McCutcheon of Toronto ,are the guests of Mr. and Mrs. E. Leeson.

Miss Dack, of Toronto, was the guest of Mr. and Mrs. Hoffman recently.

Mr. Harry Sexsmith, Mr. Fred Bennett and Miss Alma Martin motored to Smith's Falls and Ottawa over the week-end and visited relatives and friends in those places.

Word was received in Havelock Friday of the serious illness in Smith's Falls of Thomas Easterbrook. His daughters, Mrs. E. Cross and Mrs. William Forsyth ,left immediately for Smith's Falls.

Messrs. Douglas McColl, Frank McLaughlin, Gordon Buchanan, Fred Mackenzie and Victor Wright are spending a two weeks' vacation at Round Lake, where they have pitched two tents on the east shore near Dr. Bonney's cottage.

Mr. Maynard Bullied and George Kennedy spent the week-end at Round Lake camp.

Dr. Harold Lloyd, of Toronto, was in Havelock Sunday.

Mrs. Jack Cronin, of Norwood, spent the week-end with her parents here.

Mr. Thomas Bennett, of Toronto, formerly of Havelock, was in Havelock renewing old acquaintances on Sunday.

Mr. and Mrs. M. McNichol, of Toronto, formerly of Havelock, are at their summer home at Trent River and will remain until the end of September.

Mr. Clifford Jamieson spent the week-end in Renfrew the guest of his uncle.

TRENT RIVER.

Mrs. Jack Christie spent the week in Toronto, returning here with her husband.

Mr. and Mrs. W. A. Covert, Mr. and Mrs. C. T. Sloan and Mr. and Mrs. A. H. Barnes left Saturday morning for their homes in Warren, Penn., U.S.A., after spending a week in the Dolman cottage.

Mr. and Mrs. Fred Stebles of Toronto were week-end guests at "Raeden."

MADOC.

Miss Eleanor I. McKee, R.N., of Pittsburgh, U.S.A., is spending her holidays with her parents in town.

Rev. J. E. Glover, B.A., B.D., of Smithfield, a former Madoc boy, occupied the pulpit in Trinity United Church on Sunday at both morning and evening services.

CAMPBELLFORD.

Mrs. Fred. Uden and children, of Toronto, and Mrs. Frost, Peterborough, are the guests of Mr. and Mrs. Arthur Graham, George Street.

Mr. and Mrs. J. Roy Smith were visitors in Belleville Sunday.

Mr. and Mrs. T. E. Bell and Miss Dorothy Bell, Bradford, and Miss Kathleen MacLean, Toronto, are the guests of Mrs. C. L. Owen, Frank Street.

Mr. and Mrs. G. A. Kingston and son, Kenneth, left yesterday for Western Canada. They will be gone for several weeks.

Mr. C. D. Dawson, Bridge Street, returned to Niagara Falls, N.Y., after spending his vacation at his home here.

Born—In Campbellford, on Friday, August 9th, to Mr. and Mrs. W. S. Werry, Canrobert Street, a son.

BENSFORT.

Mr. and Mrs. Charles Webb and son Harold, of Peterborough, spent the week-end at Mr. and Mrs. George Wood's.

Friends will be glad to hear that Mrs. John Armour is recovering from her recent illness.

Mr. and Mrs. George Nurse spent Monday evening in Peterborough.

The Mission Band of the Bensfort United Church held their monthly meeting in the basement last Saturday. It was decided to have a picnic at Wallace's Point later this month.

Miss Lucy Lauder spent a few days with Mrs. Ernest Westington last week.

Miss Grace Finnie is holidaying in Peterborough.

Mr. and Mrs. H. Howson motored to Bailieboro Wednesday evening.

DUNSFORD

Miss Annie Gifford of New Leskard is spending a few weeks with Mr. and Mrs Thomas Kennedy.

Mr. Ray Redwood is spending a few days with friends in Toronto.

Little Miss Helen Steele of Bobcaygeon is spending a few days with Mr. and Mrs. Walter Robertson.

Mr. and Mrs. Bert Ainsworth have returned to their home in Cleveland, having spent a pleasant holiday with her sister, Mrs. William Smith.

Mr. and Mrs. A. Jordon and two daughters, Dorothy and Mildred of Toronto are spending a few days with Mrs. John P. Kennedy.

Miss Lois Maires is spending a few days with Miss Dorothy Thurston of Millersmith.

Miss Vera Giles of Lindsay spent a few days with Mrs. Walter Robertson.

Mrs. W. J. Thurston and daughter Mabel spent Thursday in Lindsay.

Mrs. Walter Robertson and Helen Steele spent Friday with Mrs. G. F. Burgess.

HAVELOCK.

Miss Annie and Miss Carrie Voyer are recovering from their illness, at the home of Mr. and Mrs. Frank Voyer.

Mrs. Ross Covert with her son Jimmy and daughter Helen are visiting friends in Omemee.

Several of Havelock's young men, Doug McColl, Victor Wright, Gordon Buchanan, Frank McLaughlin, Fred McKenzie, are camping at Round Lake.

Ted Watson while fishing in this district caught a 4 lb. 4 oz. trout, which will be on display in the near future in one of the store windows. This trout is said to be the largest caught in this district.

(Examiner Correspondence.)

MADOC, August 20. — Dr. Spurr, of Glendale, West Va., a nephew of the late W. M. Spurr of Madoc, and well known to many of our citizens,has been awarded the Cross of Honor by the Order of Sangreal for welfare work, having established two Settlement Houses in the Blue Ridge Mountains. The following is from the Moundsville, West Va., paper: -

"As a reward for his Christian and community welfare work, not only in Moundsville, but elsewhere, Archdeacon B. M. Spurr, Glen Dale, has been awarded the Cross of Honor of the Order of the Sangreal. The cross will be presented to Dr. Spurr on All Saints' Day.

Among the various settlement houses established by Archdeacon Spurr on the Blue Ridge Mountains, were two that for more than twenty-five years have supplied nursing, education and comfort to the mountaineers, who have found the struggle to make ends meet generally to end in failure. These settlement houses are at St. Andrew's on the Mountain, and at Christ church. The houses have been erected under the direction of Dr. Spurr and nurses and teachers are maintained through financial aid extended by Dr. Spurr's friends.

When you find cabins measuring 16 by 12 feet housing from three to twelve people, and sometimes more, with penty of room between the ceiling and the roof to bed the children you obtain a picture of the needs of these people who have been too far from a doctor, or too poor to pay one where he is near.

It is for this work that the cross of honor of the order was recently conferred on Archdeacon Spurr as the following letter shows:

"Archdeacon B. M. Spurr,
Moundsville, West Va.,

My Dear Brother—In the name of our Lord Jesus Christ, Supreme Master of the Order of the Sangreal, and by authority of the Grand Chapter, it is my joy and privilege to announce that you have been awarded the Cross of Honor of the Order.

"This award was made because in an obscure and difficult field you have called into being a Christian community, applying the Gospel to the whole of life.

"The Cross if of wood because the cross of Christ was of wood. It is black in token of humility. The emblem upon it is of gold because the chalice was of gold. The emblem embodies the initials of the order and represents by its circle the eternal life of God, with human life beginning and ending in God. The nameplate on the back is of silver because we are tried in the fire as silver is tried.

"The cross will be sent to your bishop with the request that he present it to you on All Saints Day. I am,

"Praying for God's blessing upon you in all your life and work,

"Faithfully yours,
(Signed) Irwin St. John Tucker,
"Grand Master."

Dr. Spurr is a brother-in-law of Mrs. D. A. Owen, Campbellford, and of Mrs. T. L. Nickle, Madoc.

AT THOMASBURG.

Miss Mabel Emerson spent Friday with her aunt and uncle, Mr. and Mrs. Melbourne Adams.

Mr. and Mrs. Alfred Davis and Mr. and Mrs. William Vance and family, and Mr. and Mrs. William Holbert, spent Thursday afternoon, at the Flat Rock.

Mr. and Mrs. Berton Elliott and family of Napanee, spent Friday afternoon with Mrs. Dorothy Elliott.

Miss Rose Rivers spent Friday afternoon with Misses Myrtle and Irene Walker.

Mr. Henry Mullett of Ivanhoe spent Friday with her grandson, Mr. Clifford Adams.

Mr. and Mrs. Stanley Morton and family of Kingston, spent Thursday with Mr. and Mrs. William Morton and family.

Miss Myrtle Emerson underwent an operation for tonsilitis in Belleville general hospital on Friday.

Mr. and Mrs. Alfred Davis spent Thursday evening with Mr. and Mrs. William Vance.

Mr. and Mrs. George Bradshaw of Tweed, spent Friday evening at the home of Mr. Walter Harrison.

ROSENEATH.

Mrs. Jack Noddle, of Toronto, was renewing old friends in the village on Friday.

Mr. James McMillan, Brighton, visited his brother, Mr. John McMillan, who is confined to his room through illness.

Miss McCluney, Kinmount, is holidaying with her sister, Mrs. Reg. Crego.

Mrs. M. McMillan and baby Betty have returned home from a visit with friends in Detroit, Mich.

WARSAW.

Joseph Tedford has bought John Moores' property.

Mr. and Mrs. Charles Gray and two children, of Peterborough, visited friend in Warsaw on Wednesday.

Dr. Goldsmith was in Warsaw on Tuesday.

Among those from Warsaw who went to Cobourg on Thursday were Mr. and Mrs. J. A. Crowe, Mr. and Mrs. T. H. Crowe, Mrs. David Drain and Gerald Crowe.

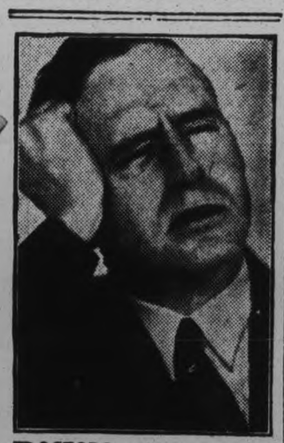

DOCTORS quite approve the quick comfort of Aspirin. For these perfectly harmless tablets will ease an aching head without penalty. Their increasing use year after year is proof that they do help and can't harm. Take them for any ache; to avoid the pain peculiar to women; many have found them marvelous at such times. The proven directions found in every package of Aspirin tell how to treat colds, sore throat, neuralgia, neuritis, etc. All druggists.

BAYER ASPIRIN

Aspirin is a Trademark Registered in Canada

Children's Ailments

One of the most useful and dependable remedies a mother can have in her medicine cabinet is ABBEY'S. It is helpful in correcting the little troubles of childhood. When little stomachs get upset—when little heads ache—when little breaths are heavy—when little bowels become irregular—mothers can always rely on ABBEY'S to set the matter right. And little folk take ABBEY'S so willingly. For ABBEY'S, with its gentle sparkle, is like a glass of soda water. And its slightly tart flavour is like mild lemonade. It's not medicine at all to the children—it's fun. And ABBEY'S does them so much good — cleans stomach and bowels—and cools the fevered blood. The directions on every bottle enable mothers to regulate the dose to suit children of every age.

Take . . .

ABBEY'S

The Morning Health Salt

For half a century, ABBEY'S has done its full share in protecting and maintaining the public health. It has brought the comfort and enjoyment of good health to people all over the world: and is generally regarded as the highest type of efficient effervescing saline.

KEEN CONTESTS AT REGATTA

Long Distance Swim and Canoe Sailing Race Features of Program.

AT JUNIPER ISLAND.

STONEY LAKE, Aug. 20.—(Examiner Correspondence).— The long distance swim, the canoe sailing and last but not least, the children's regatta proved a triple attraction, which brought an especially large crowd on Saturday afternoon to Juniper Island, which was the centre of activity. The long distance swim was run last as it was the biggest outstanding event of the program and had aroused interest all over the lake. Although the list of entries was not as large as was expected, neverthless the swimmers showed real ability and made excellent time. The men's swim got away first, starting at McCracken's dock at 4.20 E.S.T., with four entrants, who all made a good showing; Don Fitzgerald finished first, making it in 34 minutes 12 1-5 seconds; George Cooke was second, the time being 36 minutes 25 seconds; Bob Morris was third and Davis McCarthy fourth. The finishing point was at the south end of the floating dock on the east side of Juniper. Dozens of boats followed the course and cheered the swimmers who each received an ovation as they landed at the dock. The distance is said to be one and one eighth miles on good authority.

The girls' swim started three minutes after the men got away with five entrants, all of whom finished. Margaret Strickland was first with the time 38.30 minutes, Ruth Sutton finished just two minutes later; Gwen Sorby who was third, was four minutes behind Ruth Sutton; Frances Ackerman and Helen Tewsley were fourth and fifth respectively. Three of the entries were from the "Y" camp and the girl's enthusiasm in cheering on their mates was encouraging and when second and third places were taken by "Y" girls the camp yell was given in rousing style.

"Oak Ridge" boy's camp was interested, as their manager, Don Fitzgerald, swam in victorious bringing fame to the camp and reflected glory to the boys.

Dixon Is Winner

The canoe sailing race was won by Reg. Dixon against a field of four contestants. with Gordon Wotherspoon second. The day was ideal for sailing and the race was a good one.

Children's Regatta Popular

The children's regatta was especially remarkable for two things, one being the example in sportsmanship set by Spencer Piper, (who won the championship cup donated by Ryrie Birks for the children's regatta for the greatest number of points) who refused to accept more than three prizes, asking that the boy next in line should receive it. This voluntary sacrifice by a fourteen year old boy brought hearty applause and the unqualified approval of the committee. The other outstanding feature was the fact that the younger men accepted the suggestion of the senior committee and ran the regatta in a manner which showed tact, fair play and genuine skill, with Bob Morris, John Guillett and Jack Langley at the judge's stand. Ian Wotherspoon the referee and George Wadds the official announcer, the regatta ran like a clock (one guaranteed to go without stopping) and was generally satisfactory.

There were no serious fouls, no upsets, in fact there was nothing to mar the pleasure of the afternoon. The single events showed nearly double the number of entries of last year, but the swimming races showed a decrease in numbers. The little girl's swim brought out five fair maids who showed excellent form and in a few years will be in the big event and will give a good account of themselves. Ruth Gouinlock and Theo Elmsley were the only contestants for the 16 years and under swim and from start to finish they were neck and neck, finishing at exactly the same time. By special request three races were added to the program, a boy's tandem canoe and girl's tandem Canoe, both open to those 16 years and under and boy's tandem skiff, 14 years and under. The entry list in all three was so good that the addition of these races was fully justified.

Prizes Presented.

Immediately after the regatta the prizes were presented in the pavilion by Mrs. Gordon Smith, the convenor of the Ladies' Committee. The trophies were beautiful silver cups and are much prized by the winners. Spencer Piper, with 24 points, won the boys' championship cup and the Ryrie Birks Trophy, Ruth Gouinlock, with 23 points, won the girls 'championship cup. The handsome W. G. Morrow Cup and accompanying pennant was presented to Reg. Dixon.

The trophies for the long swim were presented by their donor, Mrs. Gordon K. Fraser. They are handsome, representing the diving figures of a man and woman respectively, each on an eighteen-inch pedestal, and suitably inscribed. The winners each received a bronze diving figure and the second prizes were dainty silver cups. To each man and girl who finished was given a box of chocolates.

Mr. G. K. Fraser, president of the Cottagers' Association, thanked all who had assisted in making the afternoon such a success, especially the young men who so capably ran off the regatta. He paid a well-merited tribute to Mrs. Gordon Smith, who had done so much all season to make the social events go off well, and who, as convenor of the children's masquerate achieved such success. "The committee," said Mr. Fraser, "is always open for new suggestions for improving the regatta and kindred events, and any constructive criticism is welcomed."

With the scattering of the crowd, another happy gala week was closed, and soon the opening of the C.N.E. and the ringing of the school bell will close the holiday season once more.

Winners at Junior Regatta.

Boys' single skiff 14 years and under—1, Spencer Piper; 2, Jack Morris; 3, Ferguson Porter.

Boys' single canoe, 12 and under—1, Bill Wadds; 2, Douglas Smith; 3, Charles Heward and Jack Barnes (tie).

Boys' single canoe, 14 and under—1, Spencer Piper; 2, Kim May; 3, Jack Morris.

Boys' single canoe, 16 and under—1, Dick Wotherspoon; 2. Spencer Piper; 3, Tom Currier.

Girls' single canoe, 16 and under—1, Theo Elmsley; 2, Ruth Gouinlock; 3, Louise Hall.

Girls' single canoe, 14 and under—1, Lulu Smith; 2, Ruth Gouinlock; 3, Louise Hall.

Mixed tandem skiff, 12 and under—1, Peaches Grahame and Charlie Heward; 2, Josephine Kilbourne and Jack Gouinlock; 3, Eleanor Piper and Billy Wadds.

Mixed tandem skiff, 14 and under—1, Ruth Gouinlock and Spencer Piper; 2, Donna Harlan and Ferguson Porter; 3, Eleanor and Jack Morris.

Mixed tandem canoe 12 and under—1, Eileen Mahood and Douglas Smith; 2, Eleanor Piper and Billy Wadds; 3, Josephine Kilbourne and Jack Gouinlock.

Mixed tandem canoe, 16 and under—1, Ruth Gouinlock and Spencer Piper; 2, Donna Harlan and Ferguson Porter; 3, Louise Hall and Charlie Heward.

Mixed tandem canoe, 1 6and under—1, Ruth Gouinlock and Dick Wotherspoon; 2, Katherine Simser and Jack Abernethy; 3, Esme Heward and Kim May.

Girls' swimming, 12 and under — 1, Betty Meyers; 2, Jane Currier; 3, Josephine Kilbourne.

Boys' swimming, 12 and under — 1, Douglas Smith; 2, Roland Scott; 3, Billy Wadds.

Girls' swimming, 16 and under — Ruth Gouinlock and Theo Elmsley dead heat.

Boys' swimming, 16 and under — 1, Bill Crowse; 2, Bob Hamilton; 3, Spencer Piper.

Boys 'tandem canoe, 16 and under (special) — 1, Charles Macleod and Dick Wotherspoon; 2 Spencer Piper and Jack Morris; 3, Ferguson Porter and Jack Abernethy.

Girls' tandem canoe, 16 and under—1, Ruth Gouinlock and Theo elmsley; 2, Jean Ackerman and Marie Thompson; 3, Donna Harlan and Katherine Simser.

Boys 'tandem skiff, 14 and under—1, Jack Morris and Spencer Piper; 2 Roland Scott and Thomas Cole; 3, Aubrey Kilbourne and Ferguson Porter.

Practically every language under the sun is in daily use in the United States.

CROP COMPETITION.

WARSAW, Aug. 20. — (Examiner Correspondence.)— The following is the report on the standing field crops of oats competition 1929, for Dummer and Douro Society, Peterborough County:

1 Gordon Payne, Warsaw, Victory, 92 points.

2, A Edwards, Warsaw, O.A.C. 72, 91 points.

3, D. Rose, Warsaw, R.R. 1, Banner, 90½ points.

4, F. Fitzgerald, Indian River, R.R. 2, Banner, 89 points.

5, J. R. Hawthorne, Warsaw, Banner, 84 points.

6, Bert Cuffe, Warsaw, Victory, 83½ points.

7, H. Morgan, Warsaw, Banner, 82 points.

M. B. Weese, Rednersville, R.R., Judge.

Come Early

TECO STORE

Come Often

Teco Prices Demonstrate Daily the Economy of Cash Buying and Cash Selling

Wednesday a.m. Specials

Boys' Khaki Longs Per Pair 98c

Well made for good hard wear, fitted with belt loops, styled with cuffs and pockets. Sizes to fit 10 to 18 years. Wednesday morning. Per Pr. 98c

—Main Floor, Men's Shop

All Wool Bathing Suits for Men

Two-piece Lifeguard style. In colors of black and white only. Well knitted. Good quality. Sizes 36 to 44. Wednesday Morning, each... 1.47

—Main Floor, Men's Shop

Better Golf Hose For Men, Pair 2.98

Selling the balance of extra good quality All Wool Golf Hose, smart fancy designs in block and check patterns. Good assortment of colors. Sizes 10 to 11 1-2. Wednesday morning Per pr. $2.98

—Main Floor, Men's Shop

Plate Glass Mirrrs Each 50c

Good quality, bevelled edge, nickel plated rim and stand for supporting on table, dresser, etc. Also can be hung on wall. Wednesday morning. Each 50c

5c to $1 Department Main Floor

Printed Crepe-de-Chene Scarfs

Pretty and dainty printed patterns, splendid quality, full length. Come sharp at 9 o'clock for best assortment. Wednesday morning, each 89c

—Main Floor, Teco Store

Telephone 3000

Half-a-Day to Shop Store Closes at 1 o'Clock

Remnant Day, Wednesday

We have gathered together a big quantity of very useful Remnants, such as Prints, Linens, Cottons, Silks, Woolens, Sheetings and Pillow Cotton, Wash Fabrics, etc. Come sharp at 9 o'clock. Wednesday Morning—Half Day Selling—All greatly reduced

—Second Floor, Teco Store

200 Babies' Bonnets Each 25c

Sharp at 9 o'clock, a splendid assortment of styles can be had, some are made of voile, others of lawns. Many with ribbon trim. Wednesday morning. Each 25c

—Second Floor, Teco Store

Set of Bowls 4 for 49c

Handy and useful Earthenware Bowls, with neat pink or green borders, an economical set. Wednesday morning. Per set 49c

—Basement, Teco Store

Girls' Middies Each 98c

Made of good quality White Drill with navy blue collar and cuffs, also all white. Exceptional value. Sizes 8 to 14 years. Wednesday morning. Each 98c

—Third Floor, Teco Store

Rubber Aprons 24—Each 98c

Smartly trimmed with contrasting shade of rubber on edge and on pocket. Good selection of colors and styles for early buyers. All good sizes. Wednesday Morning special..... 98c

—Main Floor, Teco Store

"Wearwell" Hosiery, Per Pair $1

Splendid quality in Silk Hose, reinforced with threads of lisle, double toe, sole and heel. All first quality. Good range of shades. Sizes 8 1-2 to 10 1-2. Wednesday morning. Per pair $1

—Main Floor, Teco Store

Fine Filet Net. Extra, Per Yard 19c

Come sharp at 9 o'clock for your requirements of this good quality Filet Net. Neat small pattern, 36 inches wide in Ivory shade only. Ideal for any room in the home. Wednesday morning. Yard 19c

2nd Floor, H'furnishings Bldg.

Chesterfield Cushions, Each 79c

Well filled with good quality Kapok and clean white cotton; covered with rayon taffeta in an assortment of pretty shades. All trimmed with contrasting color edging, oblong style. Wednesday morning, each..... 79c

—Main Floor, Teco Store

Stamped Aprons Each 59c

Traced on a splendid quality factory cotton, in easy working designs. Made in the circular style; finished with colored bias tape in many colors. Wednesday Morning, each 59c

5c to $1 Department, Main Floor

Boxed Handkerchiefs Per Box 39c

Two and three in a box, beautiful Swiss or Irish make. A good selection of colors and designs. Ideal for gifts. Wednesday morning. Per box 39c

5c to $1 Department, Main Floor

"Anklets" The New Sport Sock for Women

Beautiful quality Rayon Silk and Cotton Socks, ideal for Tennis Players and Sport wear. Plain and fancy designs in many colors. Sizes 8 1-2 to 10. Wednesday, Pr. 39c 59c

—Main Floor, Teco Store

40-inch Factory Cotton, Yard 18c

Strong, durable and extra heavy quality. Ideal for pillow cases, aprons, etc. Exceptional value at this price. Wednesday morning. Per yard 18c

—Second Floor, Teco Store

Candy for the Half Holiday

Orchard Fruit drops 1 lb. tin, 50c. Eatonia Chocolate Bars, 3 for 10c. Quaker Kisses, per box, 25c. Life Safers, all flavors, 3 for 10c. Eatonia Toffee, Cream Bars, 3 for 10c. Wednesday morning.

—Main Floor, Men's Shop

Telephone 3000

TECO STORE

OPERATED BY T. EATON CO. LIMITED

PETERBOROUGH

CIGAR smokers can share in the valuable presents given, free, in exchange for complete sets of "Poker Hands."

Every pocket pack of five Stonewall Jackson Cigars contains a "Poker Hand."

Buy the pocket pack and save the "Poker Hands."

STONEWALL

JACKSON

CIGARS

Pocket Pack of Five for 25c.

WILDCATS ONE UP IN SOFTBALL FINALS

CLEVER FIELD WORK AND SMART HURLING FEATURES BRIDGENORTH'S 4-2 WIN

Although Outhit By Harrison's 8-5, Wildcats Make Blows Count.

TAKE EARLY LEAD.

"Hap" Bradshaw and "Bud" Weese Fielding Stars of Snappy Fixture.

Giving the finest display of fielding seen this season, Bridgenorth Wildcats defeated Harrisons 4 to 2 at Central School grounds last evening in the first game of the softball championship playoff.

The Cats won the game by the sensational way in which they snapped up their hits and their accurate throws around the bases. Harrison's outhit them 8 to 5, but in the face of the Bridgenorth team's impregnable defence, they could not make their clouts count. "Hap" Bradshaw, taking Jack Baird's place at the hot corner, was the outstanding fielding star of the game along with "Bud" Weese, at second. The former scooped everything hit his way, having five assists and two putouts, while Weese had a total of eight outs to his credit. The rest of the outfit did their share of the work also. Jim Gillespie ran away over from centre to short right to gather in Dorrington's drive for the last putout of the game with two Harrison men prancing on the sacks.

On the other hand errors proved costly to the Harrison clan. They combined to make five and all but one figured in the scoring.

The Cats won the game in the first innings when they squeezed three runs across on one hit and three errors. G. Dormer, first up, layed down a perfect bunt and was safe at first, stealing second. He went to third and brother, Harold, was safe at first on Ross' error. Baker sacrificed to Dundas and G. Dormer scored. Weese drew a walk and both runners continued a sack on Dundas' wild pitch. Gillespie's fly behind second was taken by Ross, but H. Dormer scored on the play. Dobson's throw to third to get Weese was wild and Weese crossed the platter. Shearer made the third out, when Ross touched him at second on Bradshaw's roller.

A single by Connors in the second and double by Baker in third, both coming with none out were wasted. With the exception of these and Dobson's hit in the second for Harrison's both sides were retired in order up until the fifth when the North Enders secured their first counter.

E. Vinnete drew a walk, but was out, Bradshaw to Weese, on Montgomery's grounder. Montgomery went to second on a wild pitch, and to third on Smith's perfect infield hit and he scored on Clarke's foul, after it had been caught by Connors.

Again the sides were retired in jig time until the seventh when Harrison's crowded in three hits for one run, being unlucky not to have gotten more. Ross hit. E. Vinnete rolled to short. Montgomery singled and Ross went to third. Smith filed to second. Clarke hit, scoring Ross. Dorrington's roller was taken by G. Dormer, who touched Montgomery, going into third.

In the eighth, the Cats got their other counter, when Baker, first up, was safe on E. Vinnete's error of his giant drive, and with two down he scored on Shearer's tremendous clout into deep centre. Shearer's hit could have easily been stretched into a homer.

Montgomery and Smith gained recognition, each getting two safeties.

The nine-inning struggle was tossed off in forty-three minutes, ringing up a new record for short time in softball fixtures.

Box score:

Harrison's:	AB	R	H	PO	A	E
Dorrington, 3b	5	0	0	1	0	0
Dundas, p	4	0	1	2	4	0
H. Vinnete, ss	4	0	0	1	1	0
Dobson, c	3	0	1	5	1	0
Ross, 2b	4	1	1	4	1	3
E. Vinnete, lf	3	0	0	2	0	1
Montgomery, mf	3	1	2	0	0	0
Smith, 1b	4	0	2	8	0	1
Clarke, rf	4	0	1	1	0	0
	34	2	8	24	7	5

Bridgenorth:	AB	R	H	PO	A	E
G. Dormer, ss	4	1	1	4	3	0
H. Dormer, 1b	3	1	0	5	0	0
Baker, lf	4	1	1	0	0	0
Weese, 2b	4	1	1	8	0	0
Gillespie, mf	4	0	0	2	0	0
Shearer, rf	4	0	1	0	0	0
Bradshaw, 3b	4	0	0	2	5	0
Connors, c	3	0	1	4	1	0
Forsythe, p	3	0	0	2	2	0
	33	4	5	27	11	0

Score by innings:

Harrison's	000010100—2
Bridgenorth Cats	300000010—4

Summary

Runs batted in—by Smith, Clarke, H. Dormer, Shearer. Three base hit—Shearer. Two base hit—Dundas, Baker. Sacrifice hit—Clarke, Baker and Gillespie. Stolen base—G. Dormer. Left on base—Harrison's 6; Bridgenorth Wildcats 5. Struck out—by Forsythe 2, Dundas 4. First base on balls—off Forsythe 2, off Dundas 3. Wild pitch—Dundas 1, Forsythe 1. Passed ball—Dobson 1. Double play—G. Dormer to Weese. Umpires—L. Lebarr, at plate; W. Ranger, on bases.

MONTREAL FIGHTER DEFEATS FIFIELD

Joe Brown Scores His Second Successive Victory Over Toronto Welterweight.

TORONTO, August 20. (C. P.) — Joe Brown, Montreal welterweight, scored his second successive victory over George Fifield of Toronto, when he took an eight round decision at the Arena gardens last night was a round knockout, and although he found a wary slugger on his hands last night the Montrealer had little difficulty in getting top honors in point scoring.

Brown weighed 149 1-2 lbs., and Fifield 147.

Art. McCann, Toronto, who has had an eagle eye on Al Foreman's Canadian title, received a setback at the hands of Frank Varroll, of Rochester, over the six round route. It was McCann's second appearance in the ring since a severe illness last spring, and he appeared slow.

Carroll outboxed and outhit McCann, taking the decision easily despite McCann's flurry in the last round. McCann weighed 139 and Carroll 135 1-2.

Bobby Clary, of Buffalo, earned a close six round decision over Frankie (Red) Edgerton, Toronto, finishing with a burst of speed and hitting that had Edgerton groggy for a time in the last round. Edgerton weighed 113 3-4 and Clary 115.

Harry Sacks, the Toronto boy, who made his second professional appearance, took the decision from Emanuel Kiggins, the Buffalo negro, over 6 rounds. Sacks weighed 155 1-2 and Kiggins 149 3-8.

Rennie Headley, of Ottawa, opened the card with a clean cut knockout win over Frank Smith, Buffalo, in the second round.

Headley weighed 145 1-2 and Smith 147.

SLUMP JINX FOLLOWS BALTIMORE BIRDS

BASEBALL RESULTS Standings

INTERNATIONAL LEAGUE.

	Won	Lost	P.C.
Rochester	81	48	.628
Toronto	74	58	.561
Baltimore	67	60	.528
Reading	64	63	.504
Buffalo	66	65	.504
Montreal	63	66	.488
Newark	59	67	.468
Jersey City	40	87	.315

Monday's Results.

Toronto 9, Baltimore 7.
Rochester 7-4, Reading 2-3.
Montreal at Newark—rain.
Buffalo at Jersey City—postponed.

AMERICAN LEAGUE

	Won	Lost	P.C.
Philadelphia	83	33	.716
New York	68	44	.607
Cleveland	60	54	.526
St. Louis	59	57	.509
Detroit	55	61	.474
Washington	49	63	.437
Chicago	45	71	.388
Boston	39	75	.342

Monday's Results.

Philadelphia 8, St. Louis 2,
New York 3, Chicago 2.
Washington 5, Cleveland 3.
Boston 3-2, Detroit 2-6.

NATIONAL LEAGUE

	Won	Lost	P.C.
Chicago	74	35	.679
Pittsburg	66	45	.595
New York	62	52	.544
St. Louis	56	56	.500
Brooklyn	50	62	.446
Cincinnati	48	65	.425
Philadiphia	46	66	.411
Boston	46	67	.407

Monday's Results.

Philadelphia 7-8, Pittsburg 6-5.
Chicago at New York—rain.
Cincinnati at Boston—rain.
St. Louis at Brooklyn—wet grounds.

AMERICAN ASSOCIATION.

Monday's Results.

Kansas City 8, Louisville 3.
Columbus 21, Minneapolis 12.
Milwaukee 3, Indianapolis 2.
Toledo 10, St. Paul 7.

'TOM' MITCHELL RIFLEMAN DIES

Picked Twelve Times To Attend Bisley Meet As One of Canada's Best Shots.

VIOLIN MAKER.

TORONTO, Ont., Aug. 20 (Canadian Press).—A noted Canadian rifleman of the older school, "Tom" Mitchell, 78, died in a hospital here over the week-end. In his younger days was was one of Canada's most brilliant shots, having attended the Bisley meet 16 times. On twelve occasions he attended Bisley as a member of the picked team representing the best marksmen in Canada.

A retired Militia Captain, he served in the Queen's Own during the Fenian Raid. He was born in Dundee, Scotland, coming to Canada in 1872, and had resided here since 1877.

Mr. Mitchell, in addition to being a famous marksman, was also a violin maker of repute.

WHAT AN EATER

LONDON, Aug. 20. — Hagenbeck's Animal Park at Stellingen, near Hamburg, has been supporting an 18-foot elephant seal for some time. This seal is the most expensive animal to feed in captivity. It consumes more than 400 pounds of fresh fish a day, and the food bill at the end of the week totals more than $150.

MACKS EVEN BROWN SERIES

Bill Shores Holds St. Louis Team and Athletics Win Out 8-2.

YANKS WIN AGAIN.

ST. LOUIS, Aug. 20 (C.P.)—The Philadelphia Athletics defeated the Browns yesterday, evening the series at one and one.

The score was 8 to 2, Bill Shores holding the St. Louis team till the last inning before allowing them to score.

YANKEES DOWN WHITE SOX

CHICAGO, Aug. 20 (C.P.)—Roy Sherid finally turned in a complete-game victory for the Yankees here yesterday, when he shaded Hal McKain and the White Sox by 3 to 2. The victory evening the series at one game for each team.

INDIANS LOSE ON ERRORS

CLEVELAND, Aug. 20 (C.P.)—Errors gave Washington a 5-to-3 victory over the Indians yesterday. Only one of the visitors' runs being earned.

PECK CUP REPLAY WEDNESDAY NIGHT

C.P.C. Versus Brinton A. A. On King Edward Park—Kick-off at 6.15.

On Wednesday evening the replay Peck Cup tie will be played between the Canadian Packing and the Brinton A. A. on King Edward Park. Kick-off at 6.15 prompt. A. Aitkenhead, referee.

These two elevens have met twice already in this competition and always gave a good exhibition of the code.

The C. P. C. have chosen the following players to represent them: Griffin, goal; Westwood and Downer full backs; T. Craig, Buchan, and Bromley, halves; N. Downer, Preston, A. Beggs, Foster and Williams, forwards. Reserves: Laidler and Carmichael.

Over forty soccer fans turned out last evening to the special general meeting called under the constitution of the Peterborough and District Football Association, so as to elect new directors to fill the vacancies. Two new members were elected to the executive. A financial statement was given by the secretary and accepted by the association.

Before the business of the general meeting was transacted, the accounts, reports and correspondence was dealt with under the vice-president, Charlie Lloyd. The association authorized the secretary to pay the official of the C.G.E. vs. Deloro game.

On Saturday afternoon the Brinton team will meet the Canadian General in a league game on King Edward Park. Kick-off at three o'clock. J. C. Russell, referee.

Sorrell Hurls Tigers To 6-2 Win Over Boston

DETROIT, Mich., Aug. 20 (Canadian Press).—Vic Sorrell pitched the Tigers to victory over Boston in the second game of a bargain-day bill here yesterday, winning 6 to 2.

Milton Gaston held the Detroiters to seven hits and won the opener 3 to 2.

Dale Alexander got his 20th home run of the season in the nightcap with Fothergill on base.

Our Boarding House - - - - - - - - - By Ahern

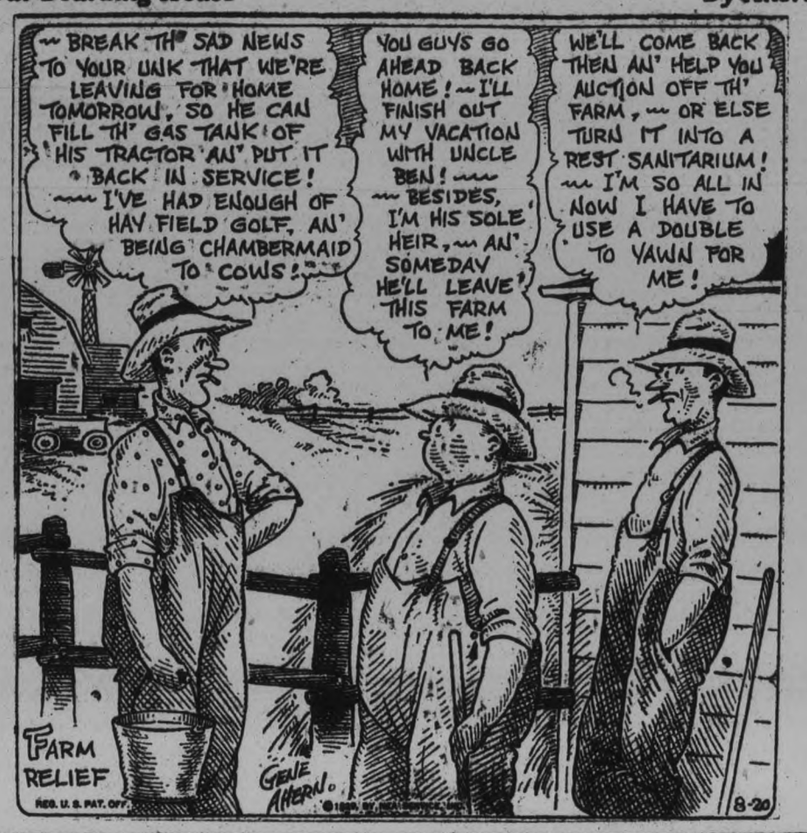

LAKEFIELD RIFLE SHOOT RESULTS

(Examiner Correspondence)

LAKEFIELD, Aug 20.—On Tuesday a team of five men representing the Lakefield Rifle Association motored to Bonarlaw near Stirling for a friendly visit and shot with a team representing the Rawdon Township Rifle Association.

The following are the scores:

	600 yds.	500 yds.	200 yds.	Total
A. A. Webster	13	23	24	60
Gordon Webb	10	16	26	52
W. Bickell	22	24	27	73
Jack Wellman	23	30	29	82
B. Dench	21	31	26	78
George Eastwood	11	27	19	57
P. Spence	13	7	23	43
W. A. Bateman	24	27	22	73
W. Trude	23	27	25	75
J. McKeown	21	29	21	71

Lakefield's total was 329 and the Rawdon total was 336 which made Rawdon township the winners by 6 shots. Fred Moon accompanied the party as official scorer.

Walker Now In Light Heavyweight Division

MUNICIPAL STADIUM, Philadelphia, Pa., Aug. 20.—(Canadian Press). — Mickey Walker, the embattled toy bulldog, of Rumson, N.J., who has lead the welterweight and middleweight fistic divisions in his 10 years of leather slinging, geared himself up another notch last night and punched his way into the heart of the light heavyweight domain by winning a 10-round decision over Leo Lomsk, from Aberdeen, Wash. The victory gave Walker an unofficial leg on the light heavyweight title, which Tommy Loughran is expected to relinquish in order to joust in the future with heavyweights.

Softball Final Wednesday Night

Wednesday night will see the second game of the play off series between Bridgenorth Wildcats and Harrisons and the game should be a real one. Smarting under the 4-2 defeat handed them last night by the Cats in the first game of the play-offs, Harrisons are determined to win to-morrow night's fixture and tie up the series. The Bridgenorth team are out to make it two in a row and thereby go right in the Ontario softball semi-finals.

The largest crowd of the season witnessed Monday night's struggle between these two teams and were treated to a real ball game. Tomorrow night's struggle should be equally as interesting and should draw another bumper crowd.

The game will get away at 6.30 sharp and will be played at Central School Grounds.

LOCAL RINK BEATS TORONTO

G. F. Cairns Has Count of Fourteen in First Round of Dominion Trophy.

LAWN BOWLING.

TORONTO, Ont. Aug. 20.—(C.P.)—Fine weather conditions favored the bowlers at the annual Dominion Lawn Bowling Tournament which is being conducted on the rinks of four local clubs. Of the 112 rinks, representing all parts of Ontario, 103 commenced bowling in the preliminary round. The rinks successful in these matches entered the first round of the Dominion Trophy, while the losers competed in the first round of the Ontario Trophy.

The Toronto Cup is the third rink trophy to be offered for competition, while the Primary Doubles, Willison Doubles and the Singles Championship will also be decided this week.

First Round Dominion Trophy.

P. Green, Kingston, 21; R. M. Sedgewick, Toronto, 6.

M. Gowlamb, Milton, 21; J. Angrove, Kingston, 13.

J. L. Pattison, St. Catharines, 16; J. B. Houther, Guelph, 10.

W. A. Bewley, Toronto ,17; A. H. Greenwood, Port Hope, 12.

W. J. Inch, Weston, 13, C. C. Stenhouse, Oshawa, 11.

G. F. Cairns, Peterborough, 14; W. O. Tagagrt, Toronto, 12.

R. Purvis, Toronto, 20; H. B. Rogers, Lindsay, 13.

First Round Ontario Trophy.

J. S. McClintock, Port Perry, 20; F. W. Findlay, Toronto, 6.

ORIOLES SINK BEFORE LEAFS

Baltimore Remains in Slump Losing Horrible Battle By 9-7.

EIGHT ERRORS.

BALTIMORE, Aug. 20 (C.P.)—That the slump jinx, or whatever it is, that has fastened its claws on the Orioles recently, still has a tight hold was evident yesterday when the Toronto Leafs grabbed the final game by a count of 9 to 7.

The battle was a robust hitting affair and one that became all loose and wobbly as it progressed at the end of two hours and thirty minutes, 16 runs, 32 hits and 8 errors had been inserted here and there into the clash.

Outside of the runs scored the Birds led in the other things. They slapped the offerings of Paul Zahniser for 17 merry wallops and came up haltingly with five of the boots.

WINGS TAKE KEYS FOR TWO

READING, Aug. 20 (C.P.)—Reading's losing streak was extended to eight yesterday, when the Keys dropped a pair to Rochester. The Wings won the first by 7 to 2, and the second by 4 to 3, scoring their winning run in the second game on two successive errors by the Reading infield.

The double victory increased the Red Wings' lead over Toronto to 8½ games and the Keys dropped into a tie with Buffalo for fourth place.

THREE INJURED AS WALL FALLS

Church Wall Being Razed Caves in, Carrying Workmen Under Debris.

HURTS NOT SERIOUS.

HAMILTON, Aug. 20. — Three workmen were injured yesterday afternoon when the west wall of the old church at Hughson and Cannon street, being razed by wreckers, collapsed without warning. The workmen were on top of the wall and went down in a shower of bricks and mortar. The injured are Andrew Openu, 188 Queen street north; Chas. Craiger, 35 Sheffield street, and Geo. Moncur, 14 Kelly street. Openu sustained back injuries and Craiger and Moncur suffered only cuts and bruises. All three were discharged from the general hospital in the evening.

Baseball Game Is Slated For Roseneath

ROSENEATH, Aug. 20 (Examiner Correspondence).—An exciting baseball match will be held on the Agricultural Grounds to-morrow afternoon, commencing at 4 o'clock. Mr. Clarence Varcoe is presenting the regular team, while Mr. Merrith D. Brown is manager of a picked team. Both teams have confidence in winning the game, and those who stay away will miss seeing some real sport. Following the game of ball, supper will be served in the Agricultural Hall, where a good meal will be provided, and later a concert given in the Orange Hall.

India has less than 60,000 miles of surfaced roads to 40,000 miles of railway.

ALL THIS WEEK GRAFTON'S 10 DAY SURPLUS STOCK SALE IS THE BIG STIR

Men, Young Men, and Mothers of Boys of all ages, — Here's your chance to save,—and get the boy ready for school.

Hundreds of splendid, Grafton quality Suits for Men and Young Men, Boys and Kiddies priced ridiculously low for immediate clearance.—Furnishings also included in the Price Reductions.

THE BIG DOUBLE STORE GRAFTON & CO. LTD. 379-381 George Street

Alexander "in dutch" with Cardinal Manager

All - Talking!

Broadway loved the stage play— You'll be crazy about the picture —one of Norma Shearer's finest!

NORMA SHEARER in THE LAST OF MRS. CHEYNEY

Metro-Goldwyn-Mayer Pictures

NOW 2.30, 7, and 9

THURS., FRI., SAT.

"Sonny Boy"

NEW YORK GOLFER WINS MEDAL ROUND

Eddie Held Scores 148 in First Round of Canadian Amateur Event.

JASPER, Alta., Aug. 20.—Coming home with a beautiful 71, one over par, on his second round, Eddie Held, clever New Yorker, scored 148 in the 36-hole Canadian amateur golf championship qualifying round yesterday and won the tournament medal.

D. Clarke Corkran of Nobla, Pa., should have tied Held, and would have had it not been for a bad "break" on the 18th green. He missed his six-foot putt for a 147, the ball hanging on the lip of the cup. Carelessly, Corkrane poked his putter at it and missed. He took another stroke and finished with a total of 149.

Third place went to Don Carrick, twice a winner of the championship, who had cards of 75 for both rounds.

Ross Somerville of London, the defending champion and Frank Thompson of Mississauga, Toronto, tied for fourth place with scores of 153. Rounds of 78 and 75 made up Somerville's total. A score of 154 put W. K. Lanman, Columbus, Ohio, fifth place.

Nicol Thompson, Jr., Cedarbrook, Toronto, another of the famous golfing family, and Jack Cuthbert, former Western Canada champion, were tied for sixth place with 155.

WOMAN HURT IN ACCIDENT

STRATFORD, Ont., Aug. 19 (C.P.)—Mrs. Lesple Dunseith was probably fatally injured in a motor car accident here Saturday night in which her husband was also critically hurt, when their automobile collided with another driven by James Verner, Startford.

VETERAN BASEBALL PLAYER SUSPENDED FOR BREAKING CARD CLUB TRAINING RULES

President Sam Breadon Has Not Decided On Disposition of Cleveland's Case.

HAS WON 373 GAMES.

42 Year Old Pitcher Broke Record of "Big Six" Christy Mathewson.

ST. LOUIS, Mo., Aug. 20 (Canadian Press).—Soon after setting a new National League record for games won at 373 victories, Grover Cleveland Alexander, hero of the 1926 world's series, is in the bad graces of the St. Louis Cardinal management, facing at the least suspension for breaking training rules.

The 42-year-old pitcher, who broke the record of "Big Six" Christy Mathewson, was sent home from New York yesterday by Bill McKechnie, Red Bird manager, after Alexander disregarded the manager's warning that his next escapade would be his last.

President Sam Breadon of the Cards, has not decided upon the final disposition of Alexander's case, but he pointed out Alexander was told two weeks ago when he rejoined the team, he would be given another chance, and if he broke training again he was through.

"I do not care to pass judgment on Alexander's case until I have talked with him," Breadon said. "I am very fond of Alexander, and do not wish to say at this time whether I will release him. Of course, I am giving my full support to Manager McKechnie, and if McKechnie says this is final, then it is."

UNDER SUSPENSION.

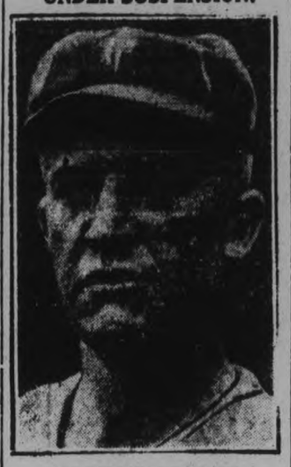

GROVER ALEXANDER

Veteran Major league hurler who has been indefinitely suspended by the Cardinal management for breaking training rules.

Bay Of Quinte Golfers Lose Match To Cobourg

COBOURG, Aug. 20.—Cobourg Golf Club has been very fortunate this season and has a number of victories to its credit. In a game with Belleville at the Belleville links, Cobourg won from the Quinte Country Club by a score of 31 to 23.

The scores were as follows:

Cobourg:		Bay of Quinte:	
J. D. Armstrong	1	Geo. Faulkner..	2
Moore	2	W. J. Cook	0
Tollier	1	Dr. Stobie	2
Japke	0	O. R. Porritt	2
Cummings	2	Dr. Tennant	1
Harper (Capt.)	2	Dr. Blakslie	1
Dawson	0	R. B. Graham..	3
R. E. Barne	3	C. Payne	0
Burns	1	G. Stobie	2
Roper	3	G. A. C. Weir..	0
Briden	3	R. D. Ponton..	0
A. D. Barnes..	3	J. S. McKervin.	0
Edwards	1	W. R. Wray..	1
Conley	3	J. B. Ryan	0
McCallum	1	Dr. Faulkner..	2
W. J. Davidson.	0	V. R. Doyle..	3
Kennedy	3	Dr. Morton	0
J. B. Armstrong	2	J. McIntosh	1
J. Barnes	0	McConnel	3
Totals	31	Totals	23

GREAT STRAWBERRIES.

Thomas Walling of North Monaghan, near Crawford's Grove, brought into The Examiner Office two boxes of excellent strawberries, just picked. They are a new variety in this district, and are called the Everbearing. Mr. Walling expects to get three crops from the plants this fall and next spring and fall. They were exceptionally fine looking berries.

The consumption of wheat flour per person decreased from 224 pounds in 1900 to 203 pounds in the pre-war period.

'SWEEP' WINNER BOUGHT A HOME

Won $84,000 in the Quebec Lottery on the Derby.

WHAT MONEY DOES.

INDIANAPOLIS, Aug. 20.—Thousands of persons have dreamed what they would do if they suddenly became rich, but it remained for Arthur Court to put his ideas into practice.

Until a few weeks ago, Court toiled before the open door of a furnace in an apartment house, wiped the sweat from an aching brow and longed for the time when he would have enough money to "go fishin'."

In a ramshackle house, Court's wife "skimped" and saved in an effort to make his meagre wages stretch into food and clothes for their eight children.

Then the Goddess of Chance smiled, and Arthur Court suddenly found himself a rich man. He won $84,000 on a $1 ticket in the Quebec Army and Navy Veterans sweepstake on the Derby. His $1 ticket happened to be on Trigo, the winning horse. His name was blazoned in newspaper headlines throughout the country.

Money meant new clothes, a home, an auto, an electric washer, a chance to "go fishin'," and, most of all, happiness. To-day, the Courts are carefree and contented on "Trigo Farm," 16 miles north of Indianapolis, which they bought for $20,000.

The house, an old-fashioned brick, of eight rooms, is only semi-modern, but the Courts point proudly to its great rock fireplace, its numerous windows and wide porches. "The minute we set eyes on this house, we said, 'this is where we want to live,' Mrs. Court told a reporter.

A particularly valued object among several thousand dollars' worth of new paneled and period furniture is a combination radio and phonograph.

"We had always wanted a phonograph, but if I tell the truth the thing I appreciate the most in the house is my electric washer," declared Mrs. Court.

Does Her Own Washington

"Sure I do my own laundry work. Why not? Money hasn't made me proud. Last week I had a laundress. She scorched about $20 worth of clothes. I'll be my own laundress after this."

Court manifests pride in the stock—cows and sheep—on the place.

"I've only one horse on this farm," he smiled. "That's painted on the barn—a picture of 'Trigo,' the horse that brought us luck. We've named the farm after him."

A big and expensive automobile, recently purchased, was referred to by Court as "something my wife thought we ought to have."

The couple are mildly ambitious for their children, and are happy to think they can have an education, but Mrs. Court says the greatest thrill was the realization that money gave her power to make a lot of other folks happy.

"Maybe I shouldn't tell it, as we are already getting a lot of requests," she said, "but we have entirely fitted six children and their mother with new clothes and had been happy doing other things like that. I always had wanted to help folks. So far, this has been the most joy of all."

Hundreds of Visitors

Hundreds of persons have visited the courts. Some want to ask questions and advice, some want to sell them things and others just want to stare.

One woman wanted to shake the Courts by the hand, "so some of the luck can rub off," she said.

"Well, I'm superstitious, too," laughed Court. "I bought a fine new dresser in there because it had a horseshoe-shaped mirror and I've bought another ticket—yes, just a $1 one—for the October Derby drawing."

This former furnace tender even has lived to see the day when he could tear $20,000 right in two and be happy about it.

"I paid $20,000 for this house and the 59 acres," he said. "We had hardly got in before I received an offer of $40,000 for it. The offer turned out to be bona-fide and, as much as we like the place, we were about to sell when—"

"Then I just broke down and cried," broke in Mrs. Court. "We had found our ideal home and were about to give it up. My husband saw how things hurt me, so he grabbed up the papers and tore them in two. We have understood that folks wanted this for a country club. Well, more money doesn't mean more happiness."

HIGHWAYS AND BYWAYS IN THE SPORTS WORLD

BOOSTS AND KNOCKS For EVERYONE

(By "TED" OUTRAM)

DANGEROUS DAILY DOZEN.

Ed. Vinnete, short stop for Harrison's softball aggregation, is noted around the north end for his strength, but recently his bulging biceps reacted to his own injury. It was to be noticed in last night's tussle at the Central School grounds that the burly Ed was wearing a big bandage over his right jaw. He wounded his face the other evening when the "strong man appliance," consisting of five leather straps on which he is wont to strain his muscles, broke in his hands as he was stretching it out while doing his daily dozen.

* * * * * *

BANTAM GAME HERE ON THURSDAY.

The Grafton team, city bantam champs will be put through a sharp test on Thursday evening when they will be opposed by an all-star aggregation recruited from the other three teams in the league. Alex. Kay has watched most of the bantam games and, having selected the All Stars, he firmly believes that they will humble the champions. The game will be played on Thursday evening, at 6.15, at James Stevenson park.

Speaking of Grafton's, it must be said that they created a fine impression in Deloro last week, when they played the Smelter town's youngsters. "A team of sportsmen on and off the field," said Jules Ethier, the Deloro coach and manager. "In the game they never argued a word but just tended to their knitting. They're all smart ball players, too."

He also spoke highly of Clayton Frost and the manner in which he managed the team.

After the game the Peterborough kids were banquetted by the Deloro nine, and there were toasts and short speeches. Deloro will return the trip, coming here as soon as it can be arranged.

* * * * * *

WILDCATS EARN VICTORY.

The biggest crowd of the season turned out last night to see the first game of the softball finals. Superlative fielding earned the 4 to 2 verdict of the Bridgenorth Cats, and it was only this major factor that counterbalanced the hefty clouting of the Harrison herd. Manager Percy will have to find some way to fill the gaps in his defence that lately seem to have sprung into being, or there may be a repetition of last night's result in Wednesday's game.

* * * * * *

IS RUTH ON THE DOWN-GRADE.

According to the experts Babe Ruth is slipping and they point to his home run record to prove their claim. Just about this time last year the Babe had pounded out his 45th homer, and yesterday he went into action with 31 as his 1929 total, and something over 500 as his all-time record. He is just about 14 behind last year, and the so-called experts hang their opinion on this comparison.

Ruth never did have a girlish figure. Last week he ran out a two-bagger that clicked off the centre field bleachers, at Navin Field, a clout that was good for three sacks to any other player, indicated graphically that the Ruth of to-day is not the Ruth of yesteryear. His waistline always did tax the tape measure and his weight is surely telling on him as he heads towards the stretch turn of what he hoped would be another great season of clouting.

The Babe is making a supreme effort to prove to the Yankee owners that he is worth the $100,000 a year contract that he hopes to sign next year.

* * * * * *

LOCAL DRIVERS BRAVE ROUGH SEA.

Wes Kelly and Don Wood both drove sea fleas in the Marathon race from Sunnyside to Oakwood, Saturday night, against waves piling 4 to 6 ft. high, which nearly swamped Toronto sea flea fleet of twenty-one boats. Only twelve boats crossed the finishing line—in some order or other—and life saving crews and motorboats searched until midnight before seven of the other boats and drivers were located.

The real race for first place against the buffeting of white water was between Kelly in Lou Marsh's boat, 'Canada Flyer," and Harold Ballard of Toronto, driving "Torcan's Pup." From Port Credit on, over the wastes of water, Kelly and Ballard battled it out for the wire. Both crossed the line between the wrong buoys, Kelly 15 seconds behind. Kelly's craft sank at the pier right after.

Don Wood's boat got into difficulties off Port Credit, when it zoomed up clear of the water, and the engine kicked the stern off her. He was rescued by a Port Credit patrol.

The N. Y. C. are still trying to figure out just who were the winners, and meanwhile there will have to be vast repairs done to the fleet in preparation for the sea flea race at the C. N. E.

* * * * * *

OSHAWA O.L.A. TEAM AMONG THE MAJORS.

The Oshawa G.M.C. senior lacrosse team are batting 1.000. They have only been in the senior O.A.L.A. two years and they have won it twice. For the second time Oshawa has defeated Brampton Excelsiors for the Ontario championship, taking the second game of this year's finals in Brampton on Saturday, and winning the right to meet Montreal Columbus in a sudden-death game in Toronto, Saturday, for the Eastern Canada championship.

Africa Scores 492 Runs For 8 Wickets

LONDON, England, Aug. 20.—(Canadian Press Cable).—South Africa in their first innings of the fifth cricket Test match with England at the Kennington Oval put together the enormous total of 492 runs for eight wickets and then declared. England made 258 in their first trip to the wicket, so that they were faced with the task of making 234 to escape a single innings defeat. As the match ends to-day and South Africa's declaration was made at lunch time, a draw looked to be the likeliest upshot of the match.

while driving an automobile, and his son was fined $25 and costs, $11.50, for obstructing an officer.

"We are glad to have visitors from the other side," said Magistrate Woodrow, in addressing the defendant pair, "but there have been a great many complaints reported in papers of ill-treatment of tourists here by the police. Fortunately there has been no such harsh treatment in Lambton county. When you people are brought to court here you cannot plead ignorance of the laws, because you know what the laws are on the other side. I have given you the benefit of the lowest penalty I can. You must not argue with the traffic officers. They are out there with thousands of cars on the highways, and they must be protected rather than hindered."

Voice of the People

Sporting Editor.

Dear Sir.—I have just read your account of the ball game at Deloro between that team and the Petes. I had predicted earlier that if it lay within the power of a certain individual named Collings, Deloro would undoubtedly get the breaks.

How both players and fans have kept their hands off the face of this would-be umpire, is beyond me. His last appearance here was sufficient to convince all present that he should not be permitted to handle such games as Peterborough and other worth-while teams are in the habit of playing, and that his near sightedness, plus lack of experience and ridiculous rulings, should be rewarded by relegating him to some sand-lot league.

I would suggest, if we must be inflicted with this person's presence for the balance of the season, that some generous optician present him with glasses, some other person to smell his breath before he starts a game, and lastly, do not supply him with his chewing.

The more I see and hear of this individual, the more I love my dog.

Sportfully yours,
Grand Stand Critic.

THEATRES

AT THE CAPITOL

Norma Shearer wins new screen laurels in "The Last of Mrs. Cheyney" which opened at the Capitol yesterday.

There may be finer speaking voices than those heard in "The Last of Mrs. Cheyney," Norma Shearer's all-talking starring vehicle now playing at the Capitol theater, but we haven't any idea where they may be found. Miss Shearer, who proved her supremacy as a star of the talking screen in "The Trial of Mary Dugan," repeats the splendid impression that she made at that time. Her supporting cast in this newer production is also of an equally splendid caliber, for this screen adaptation of Frederick Lonsdale's famous stage play, seemingly was cast with great attention to the vocal qualities of all the players.

Certainly Norma Shearer was the most logical choice, in this reviewer's estimation, that Hollywood could offer for the role of the aristocratic, sophisticated and thoroughly charming lady crook, a role made famous on the New York stage by Ina Claire. Brilliant, beautiful and fascinating, Miss Shearer makes "Mrs. Cheyney" virtually a masterpiece in her category of superb interpretations, even excelling her splendid characterization of the murder defendant in the Bayard Veiller drama.

Basil Rathbone, beloved by sophisticated stage audiences, makes a happy debut on the talking screen as Lord Dilling, the handsome philanderer who exposes Mrs. Cheney, and later makes amends by losing his heart and marrying her.

George Barraud, already familiar of face and voice to screen fans, is seen—and heard—as Charles, the suave butler-burglar.

In fact, the entire cast may well be proud of their work in this difficult picture, for in no sense can it be termed merely a talking motion picture. It is a motion picture background for the cleverest dialogue penned in many seasons.

Herbert Bunston enacts the role of Lord Elton, the part he played in the original stage production, and the balance of the cast includes such sterling players as Hedda Hopper, George K. Arthur, Cyril Chadwick, Moon Carroll, Maude Turner, Madeline Seymour and Finch Smiles. All are deserving of special mention.

The plot is one of those amusing sidelights on smart society of the present day. It is packed with humor, of the more subtle kind, suspense, and a thoroughly surprising climax.

The production is modishly dressed both as to settings and wardrobes. Miss Shearer appears in some costumes that will doubtless hypnotize the masculine part of her audience and stir the feminine to imitation.

Sidney Franklin, the director, has done a capable job and provided out of the ordinary screen entertainment.

A SPECTACULAR FINISH

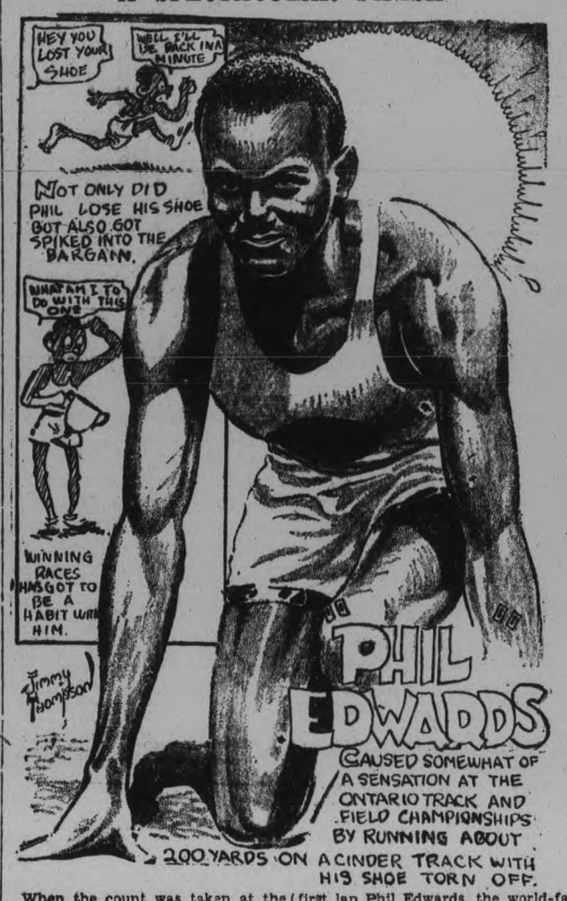

When the count was taken at the recent Ontario provincial championship track meet at Toronto the Hamilton Olympic club had taken 36 points as compared to 16 by the Toronto Central Y, their nearest rivals. The Hamilton club also won eight out of the 17 provincial titles and took all but three of the track events. A most unusual accident took place in the half mile event, when after the first lap Phil Edwards, the world-famous British Guiana flash, running under the Hamilton Olympic Club colours, attempted to change his position on the track and passing in front of Buster Johnston, was severely spiked and had his shoe torn off. Edwards finished the race in the lead but lacked his usual final punch, and it was not known until after the race that he had finished with one shoe off and a cut leg.

MORE TRUTH THAN POETRY

A WASTE OF SKILL.

Prizefighters now find surgeons of great assistance in improving their punching ability.
I have growing respect for the surgical art:
I honor the deft fingered men
Who with saws and with scalpels can tak- folks apart
And put them together again.
No longer the cars that careen down my street
With terror I need apprehend
And dents I sustain, if we happen to meet
I know will be easy to mend.

If a man should be born with an ingrowing nose
A surgeon can straighten it out;
With his knife he can swiftly dispose of the throes
That come with the pip or the gout.
A slip on the ice or a tumble down-stairs
With never a qualm one may view
For after a few scientific repairs
He'll be quite a bit better than new.

But why should a man with such marvelous skill
A prizefighter's tissues replace,
And build up his powers of punching until
He can bash in another man's face?
Why round out the torso and arms of one pug
And thicken and roughen his neck
Until, with a swift irresistible slug,
He can render another a wreck?

A far nobler pathway should surgery seek;
I hold it is foolish and wrong
In those who can easily succor the weak
To squander their art on the strong.
Of far greater service I think it would be
And I'd like to observe it work out—
If they just could enable a slight man like me
To put a big prizefighter out.

NOTHING TO WORRY ABOUT.

The drouth recently experienced in the Eastern part of the United States was only e ternal anyway.

WHY ASK RELIEF

The farmers are asking help of Congress, but the motorists who pass the farms always help themselves.

BUMPER CROP.

A contemporary has an article about gardening in the cellar. It ought to be easy, nowadays, to raise rum blossoms there.

(Copyright, 1929, by the Bell Syn., Inc.)

Nearly 8,000,000 pounds of feathers were sent from China to the United States last year.

APPLICATION FOR UNVEILING SOUVENIR

To The Examiner, Peterborough.

Please mail to my address, as follows, copy of Souvenir Program of the Ceremony of the Unveiling of the City and County of Peterborough War Memorial, July 1st last.

Name .....

Full Address .....

Relative of .....

Who Enlisted with .....

Cut out and mail to Examiner, Peterborough.

THE WORLD AT ITS WORST

By GLUYAS WILLIAMS

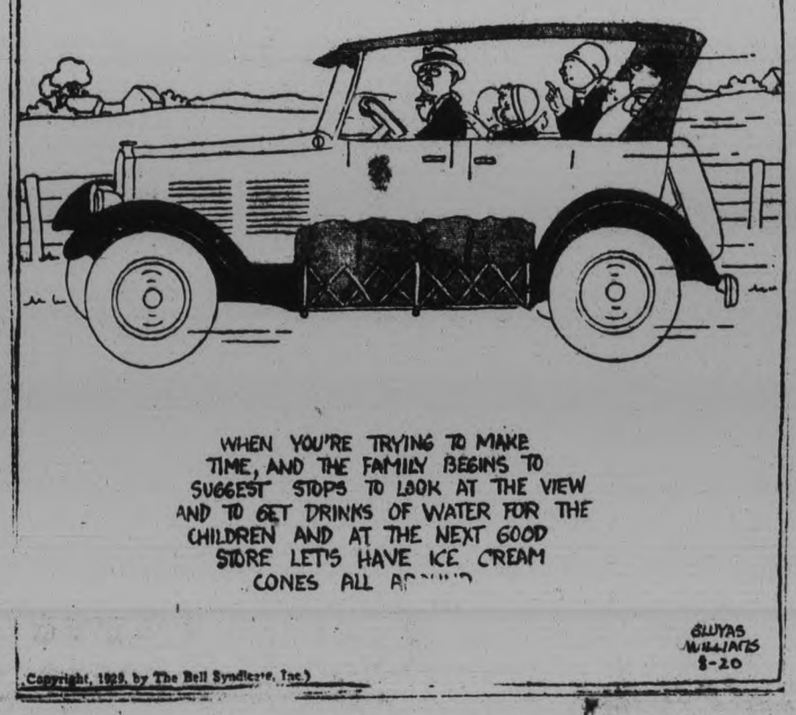

HIGHWAY SCENE ENDS IN PRISON

U. S. Tourist and Son Intoxicated, Fight With Traffic Officer.

GIVEN LOWEST PENALTY.

SARNIA, August 20. — Isaac Williamson, Sr., of Cincinnati, and his son, Isaac, of Cleveland, were brought before C. S. Woodrow, county magistrate yesterday as the result of a free-for-all fight on No. 1 Highway Saturday night with Patrick Cahill, highway traffic officer.

Williamson, Sr., was sent to jail for seven days for being intoxicated

TILLIE THE TOILER — By Russ Westover

BRINGING UP FATHER — By George McManus

MUTT AND JEFF — By Bud Fisher

TAILSPIN TOMMY — By Hal Forrest

POP — By J. Millar Watt

S'MATTER POP — By C. M. Payne

SPEED CRAZE IS SPREADING TO PACIFIC

Giant Canadian Liner Expected To Establish New Record.

YOKAHAMA TO VICTORIA.

28 Knot Speed Predicted For "Empress of Japan" On 4,200 Mile Trip.

(By Archie Wills—Special to The Examiner).

VICTORIA, B.C., Aug. 20.—Speed craze which has affected Atlantic shipping since the advent of the German liner Bremen is spreading to the Pacific.

There is plenty of talk now as to what the new C.P.R. liner Empress of Japan will do to Yokohama-Victoria speed record when she enters service next year. But not waiting for the arrival of the Empress of Japan, the great red stacker, Aorangi, of the Canadian-Australian line(steamed into port this week with a new mark for the run from Honolulu to Victoria. She arrived at Quarantine five days and seventeen hours out from the Hawaiian Islands, which is three hours better than the previous record.

The Aorangi, fresh from overhaul at Sydney, N.S.W., clipped along all the way at a fast pace. She was in Honolulu from Sydney eighteen hours ahead of schedule, and then proceeded to carve out a new mark on the final leg to Victoria. She averaged better than eighteen knots and her daily runs were 418 miles. She is the biggest motorship on the Pacific.

There is prospect of the eight-day record held by the C.P.R. liner, Empress of Canada, from Yokohama to Victoria, being shattered this year. It will undoubtedly fall next summer when the Empress of Japan, now under construction in Scotland, enters service.

Competition for the silk trade on the Pacific is becoming increasingly keen and lines that make the best time get the biggest cargoes because of the value of silk and the high rate of insurance.

When the Admiral liners of the United States started in service they were almost as fast as the C.P.R. liners, Empresses of Asia and Russia, and this resulted in the Empress of Canada being built. She is the speed Queen of the Pacific now, but the C.P.R. found she needed another knot or two, and have sent her to Scotland to be re-engined, somewhat similar to the Empress of Japan. It is likely that both these ships will hit close to twenty-eight knots, with the Japan being the faster of the two, owing to her new lines.

Japanese ships which have been getting considerable of the silk business for patriotic reasons, have found it necessary to get faster ships. They were satisfied to get across in twelve days, but new ships of twenty knots are now being constructed.

The Empress of Canada will be here inside of three months, and will make her first big bid for a new record. It is expected that the new record from Yokohama to Victoria, a distance of 4,200 miles, will be pretty close to seven days.

GILLEX
Most effective and economical for Washing dishes, Laundering and all Cleaning
Dissolves the Dirt!
No grit no odor no waste
Easy on your hands
At your Grocers
E W GILLETT CO. LTD
TORONTO, CANADA

SOUND AUCTION BRIDGE

By WILBUR C. WHITEHEAD

The World's Greatest Authority

FORCING PARTNER TO RUFF

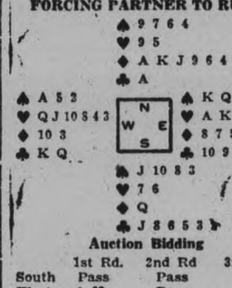

Auction Bidding

	1st Rd.	2nd Rd	3rd Rd.
South	Pass	Pass	Pass
West	1 ♥	Pass	Pass
North	2 ♦	3 ♦	Pass
East	2 ♥	3 ♥	

Contract Bidding

	1st Rd.	2nd Rd	3rd Rd.
South	Pass	Pass	Pass
West	1 ♥	4 ♥	
North	2 ♦	Pass	
East	2 ♥	Pass	

"Never signal with an honor" like practically all of the so-called Bridge Maxims is but half-truth. Let us see to what extent this maxim is true and to what extent false. Assume for example a player to hold but two cards of the suit led by partner and such two cards to be, A-K or K-Q, or Q-J or J-10, or A-x, or K-x, or Q-x or J-x.(Note: "x" denotes any small card of suit.) With A-K only, the Ace is played followed by the King to signal two only; with K-Q only or Q-J only, the higher honor is played to signal either the next lower honor or that the higher honor so played is a singleton. It is also permissible to signal with the Jack or Ten to show J-x or 10-x but not permissible to signal with the King or Queen to show K-x or Q-x.

It is for the reasons given above that on this deal, South knew positively that North's Queen of Diamonds, played to his lead of the King, was a singleton and that North must be able to trump the **second** Diamond lead as South himself held the Jack of Diamonds.

Salient Points of Bidding

Auction: South passing, West has an original one Heart bid, his lack of Quick Tricks in the Heart suit well compensated by the Ace of Spades and the King-Queen of Clubs. North overcalls with two Diamonds, following which East assists partner by bidding two Hearts.

South and West passing, North rebids his Diamonds as a defensive proposition. He can figure on six to seven tricks practically certain in own hand and therefore, despite the fact that partner has not assisted, he feels justified in bidding three Diamonds.

It is a close question whether East should now bid three Hearts. While he lacks the **actual values** for a second assist, he holds the Ace-King of Hearts and may soundly bid three on the assumption that partner must hold strong side compensation for his original Heart bid, lacking these two high honors. All pass thereafter and West plays the hand at three Hearts.

Contract: The first round of Contract bidding is the same as at Auction. On the second round, however, West carries the Heart bid to four. His original bid of one **showed** but four probable tricks and as his hand will almost surely produce six tricks (assured that partner holds three cards of the Heart suit) he can increase the contract by two tricks following East's assist. Four Hearts therefore becomes the final declaration.

The Play

North leads initially the Diamond King upon which South plays the Queen, a clear indication to North that the Queen is a singleton as North himself holds the Jack. Accordingly North lays down the Ace of Clubs and follows with a **small** Diamond forcing South to trump and return a small Club which in turn is trumped by North, thus stopping game at Hearts. Thereafter East and West have the balance of the tricks laid down.

It will be noted that against any defense other than the Club and Diamond cross ruff, Declarer can make four odd and that the reading of the Queen as a marked singleton gives the North player an obvious and practically sure defense.

Mr. Whitehead will answer questions concerning your bridge problems. Write to him, care of this paper, enclosing self-addressed, stamped envelope.

Copyright 1929 by The Bell Syndicate, Inc.

The Confederation
ALL-STEEL TRAIN
TORONTO
WINNIPEG
EDMONTON
Fast, Through Comfortable Service

SCHEDULE									
lv. Toronto daily	9.00 p.m.	E.T.	Su	M	Tu	W	Th	Fr	Sa
ar. Winnipeg "	8.45 a.m.	C.T.	Tu	W	Th	Fr	Sa	Su	M
ar. Brandon "	1.50 p.m.	"	"	"	"	"	"	"	"
ar. Regina "	6.40 p.m.	M.T.	"	"	"	"	"	"	"
ar. Saskatoon "	11.40 p.m.	"	"	"	"	"	"	"	"
ar. Edmonton"	10.00 a.m.	"	W	Th	Fr	Sa	Su	M	Tu

E.T. Eastern Time. C.T. Central Time. M.T. Mountain Time.

EQUIPMENT: Standard and Tourist Sleeping Cars, Dining and Compartment-Observation-Library Car—Radio-Equipped, Valet Service.

J. B. Doran, Local Agent, 324 George Phone 259

Travel Canadian National Way

HATS OFF

TO THE CLASSIFIED COLUMNS

They are the starting point of many people's success and prosperity

We Will Send For Your Copy.
RATES IF PREPAID
1c per Word or Figure Each Insertion
RATES IF CHARGED
1½c per Word or Figure Each Insertion.

'PHONE 1600

a For Sale—General

LADY'S WHEEL, CHEAP. 179 Aylmer. Telephone 947W. 3d-44-362A

BED, TWO SETS SPRINGS, WALNUT Dining-room Table. 347 Charlotte. 3d-44-394A

BABY CARRIAGE, IN GOOD CONDITION, and Covered Stroller; reasonable. 'Phone 1699W. 3d-44-397A

GLADIOLUS AND ASTERS, 535 Albert Street. 'Phone 439. 5d-47-432A

WATER POWER WASHING Machine, Ten Dollars. 270 Charlotte Street. 3d-44-7902A

DRY SLABS, ANY QUANTITY. DRY Mixed Wood, mostly Hard, $4.00 Load. For Sale Team Spring Truck. Dinsdale Co. 'Phone 153. 6d-47-377A

FOUR-BURNER GAS RANGE, WITH Combination Coal and Wood attachment, nearly new; bargain. Apply during Morning, 256 Aylmer Street. 3d-45-7909A

COAL AND GAS COMBINATION Range, first-class condition. 257 Wescott Street. 3d-45-406A

THREE-ROLLER ENGLISH MANGLE; also Baby Chair, nearly new. 279 Park Street. 'Phone 1784F. 3d-45-413A

ONE HORSE WAGON, SLEIGH, Plough, Scuffler, Harrow, and Harness. Apply Mrs. Webster Blewett, Provincial Highway, 3 miles from City. 3d-44-372A

UPRIGHT PIANO, IN GOOD CONDITION. Apply 232 Wescott Street. 3d-45-418A

DINING-ROOM SUITE, VICTROLA and Records, Simmons Bed, Chiffonier, Small Tables, Extension Couch, Verandah Chairs, and Two-Hole Quebec Heater, with Hot Water Section. 178 Stewart Street. 3d-45-422A

BABY CARRIAGE, TENT, LAWN Mower, Folding Clothes Drier, and Garden Tools. 178 Stewart Street. 3d-45-423A

BABY BUGGY. APPLY 227 ANTRIM Street, after 5 p.m. 3d-44-368A

GASOLINE LAUNCH, 30' LONG, 18 h.p., first-class condition. Apply 44 Georgena Street, Lindsay. 3d-44-365A

WOOD FOR SALE, $3.00 PER LOAD. 'Phone 1006W. 4d-45-366A

SINGER PATCHING MACHINE, good condition; also Heater. 489 Rogers. 2d-43-367A

WHEELBARROW, $2; DESK, $4; Good Records, 7 for $1; Parlor Tables, $2 up; China Cabinet, Drop-head Singer Sewing Machine, Rockers, Easy Chairs, Kitchen Buffet, Extension Tables, Kitchen Cupboard, Child's Cot, Beds, Dresser, Toilet Sets, Scalers, Dishes, etc. Apply 39 Aylmer (near Perry). 3d-44-375A

CRAB APPLES, 466 MARK STREET. 3d-44-370A

COOK STOVE, WARMING CLOSET, Hot Water Front; good condition. 'Phone 2513. 3d-44-383A

GOOD CANOE, HALF-PRICE; BABY Carriage, good condition. 'Phone 2499. 46 Sophia 2d-43-384A

MOTOR BOAT, COMPLETE, $50. 'Phone 3274J. 3d-43-331A

LARGE SHED. TELEPHONE 1041W. 6d-45-324A

DEW WORMS FOR SALE. 'PHONE 1763J or 1162J. 3d-43-178A

BABY CARRIAGE, LIKE NEW. 'Phone 1953M. 3d-42-305A

BABY BUGGY, GOOD CONDITION. 336 Armour Road. Telephone 2933. 3d-43-361A

CREAM STROLLER. 148 SMITH, Apartment D. 3d-43-356A

RANGE, GOOD CONDITION. TELEphone 2327M. 3d-43-355A

FOR SALE — A COMPLETE NEW Range of Birthday Cards, Birth Congratulation Cards, Graduation Cards, Sympathy Cards, and "Sorry-You-Are-Ill" Cards. See them at The Peterborough Examiner, South Store. dtf-A

b For Rent—Houses and Apartments

FOUR UNFURNISHED HOUSEKEEPing Rooms, also Garage. Apply 184 Dalhousie Street. 3d-44-391B

FOR SALE OR RENT — HOUSE, 273 Rubidge. Telephone 1649J. 5d-47-431B

SEVEN-ROOMED BRICK HOUSE, modern, West side, to Rent, $27.00 monthly; would sell, price $3,650, on very easy terms. Box 369, Examiner. 2d-43-369B

SMALL HOUSE, CONVENIENCES; central. Apply 183 Antrim. 3d-43-341B

APARTMENT, STEAM HEATED; Bright Rooms, balcony; central. Apply 307 George. 3d-43-348B

THOROUGHLY HEATED, BRIGHT Apartment, also Garage. 451 Water Street. 6d-44-287B

GROUND FLOOR HEATED APARTment, oak floors; every requisite for real home; bright and airy. Come. 52 McDonnel Street. 6d-43-268B

HOUSE, ALL CONVENIENCES; GOOD condition. Apply 591 George Street, between 5 and 6 in Evening. 2d-44-401B

SMALL APARTMENT, HEATED, $35.00 per month. Apply Schneider Bros., 267 George Street. 5d-47-410B

c For Rent—General

WANTED TO RENT — GOOD 100-Acre Farm, with good Buildings and plenty of water. Reply, stating particulars to Arnold Mitchell, R. R. No. 6 Belleville. 6d-44-7875C

TWO HOUSEKEEPING ROOMS, ground floor; suitable for Working Woman. Apply 513 Reid. 3d-44-336C

TWO FURNISHED HOUSEKEEPING Rooms. 77 Smith Street. 6d-48-412C

c For Rent—General

ROOM TO LET. 478 RUBIDGE Street. 3d-43-349C

THREE UNFURNISHED ROOMS, IN private home. Apply 239 Princess. 2d-44-425C

FURNISHED ROOM AND GARAGE. Apply 514 Stewart Street. 3d-43-332C

SMALL STORE ON GEORGE Street; central. Apply 299 George Street. 3d-43-345C

STORE, NOW OCCUPIED BY STANley Bogue as a Drug Store, corner of Wescott and George Streets; would make ideal hardware or bakery and confectionery stand. Apply to Reg. H. Turner, Sanitary Ice Supply. 'Phone 147. 12d-48-240C

d Real Estate

FARM FOR SALE OR RENT — 187 Acres. Apply J. A. Armour, No. 1, South Monaghan. 6d-47-368D

DON'T TARRY! YOU WANT THIS — One 3-Room Frame Cottage, central; toilet, sink and electric light; $1,300, part cash, balance arranged. Apply 344 King Street. 2d-19,21-383D

IF YOU ARE CONSIDERING YOUR own best interest and want Home, see this — 7-Room Brick House, all modern, central, with garage, $4,600. Very liberal terms. Apply 344 King Street. 2d-19,21-381D

FOR SALE — SMALL HOUSE, FOUR Rooms; Bargain; light, water, cement cellar, large lot. Apply 250 Carlisle. 3d-43-333D

FOR SALE — 6-ROOMED HOUSE, in Havelock, with ½-Acre Land, suitable for Chicken Farm. Apply 456 Alymer Street. 3d-45-424D

SNAP! 6-ROOM BUNGALOW, ALL modern; central. Would consider Exchange on Small House, South. Apply 421 George Street. 'Phone 273 Evenings. 4d-44-353D

MUST SELL! 8-ROOM BRICK; plumbing, good lot, north part City. Easy terms like rent. Apply 421 George Street. 'Phone 273 Evenings. 4d-44-352D

BUILDING MATERIALS

CUT PRICES DURING AUGUST — Bargain Circular now ready offers Fir Doors, 2.98; Glazed House Sash, 1.35; Barn Sash, Glazed, 78c; Heavy Coated Corrugated Metal Roofing, 5.35; Asphalt Shingles, 25c; Slate Roofing, 2.98; Oak Flooring, 6c; House Paint, 68c Quart; Insulating Board, half-inch, 43.00 thousand feet; Wall Board, 28.50 thousand. Ready cut Garages, only 25.00 down; Pumping Engine with Jack, 49.90. Bargains in Plumbing Goods, Metal Siding, Pumps, Sinks, Roof Coating, Metal Ceiling, Garage Doors, Combination Doors, etc. Write for Free Circular. Halliday Company, 17 Halliday Building, Hamilton, Ont. 7d-3,7,10,14,17,21,24

e Summer Cottages

FURNISHED COTTAGE TO RENT for balance of season at Kawartha Park. Terms reasonable. Phone 654 Evenings. 3d-44-376E

SUMMER COTTAGE, ON CHEMONG Lake. 'Phone 506 r 3, Lakefield. 3d-45-404E

f Boarders Wanted

BOARD AND ROOM, TWO GENTLEmen. 467 Water. 5d-47-423F

ROOM AND BOARD, WITH PRIvate family. 'Phone 1714F. 3d-43-343F

WANTED — TWO LADY BOARDers to share same Room, separate beds. Apply 491 Aylmer Street. 4d-46-7906F

FURNISHED ROOMS, BOARD IF wished. 'Phone 2821. 3d-45-408F

g Help Wanted—Male

WANTED — CARPENTER, BY THE Hour or Contract. 'Phone 2565J. 4d-46-409G

DRUG APPRENTICE, MATRICULAtion and reference required. Apply Nugent Drug Co. 2d-43-378G

TINSMITH'S HELPER, WITH EXperience. Apply A. E. Micks, 212 Hunter Street. 2d-44-416G

I WANT TO TALK WITH TWO MEN who would like outside work; needed to check up business for an old-established local concern. Box 419, Examiner. 2d-44-419G

ATTRACTIVE OPENING FOR 2 MEN over 25; average earning, $20 to start, much more when experienced. See Mr. Palmer at 145 London Street, from 7 to 8 p.m. 1d-43-425G

$10 TO $20 PAID WEEKLY FOR spare time work at home. No Canvassing. Write Auto Knitter Company, Toronto, Department 39. mtw-G

h Help Wanted—Female

MAID WANTED AT ONCE. APPLY 280 Simcoe Street. 'Phone 494W. 3d-44-373H

WANTED — GIRLS TO PEEL TOmatoes; experience not necessary. Apply Canadian Packing Co., Ltd., Cannery Department. 2d-44-7915H

WANTED — COOK-GENERAL, EXperienced; high wages. Apply Mrs. R. Abbott, 754 Water Street. 3d-44-374H

EXPERIENCED COOK-GENERAL. 'Phone 168, between 9 and 5 o'clock. 3d-44-390H

MAID (EXPERIENCED) WANTED for General Housework, family of three, no small children; good home for capable Girl. Apply, with references, Box 402, Examiner. 3d-45-402H

EXPERIENCED GIRL OR WOMAN for General Housework; good wages. Apply 166 Dublin Street. 3d-43-7895H

LADY WOULD BE WILLING TO give Comfortable Home and Board to Middle-aged Woman in return for Household services. 'Phone 2434J. 3d-43-325H

WANTED — HOUSEKEEPER TO Young Widower; good home; state age. Apply Box 340, Examiner. 3d-43-340H

FOR SALE AT THE EXAMINER OFFICE

SHELF PAPER CARDBOARD, Envelopes, Nurse's Temperature Charts, Receipt Books, Rent Receipt Books, Short Lease Forms, Paper for Lamp Shades, In Memoriam Cards, Sympathy Cards, Customs Invoices, Tags, Correspondence Cards, Plain Cards of all kinds and sizes, Butter Paper, Adding Machine Rolls, Scratch and Visiting Cards, Blotting Paper, Wrapping Paper. dtf-2250

ANNUAL HORSE SHOW OPENS AT COBOURG

KEENLY CONTESTED JUMPING A FEATURE

The annual horse show opened at Cobourg, Wednesday, when record entries and keenly contested events were the feature of the day. Friday was another record day. The photographs here taken show (1) Miss Eleanor McLaughlin,, Oshawa, on "Michael"; (2) Some well-known horsewomen; LEFT to RIGHT, Eleanor McLaughlin, Margaret Griffin, Mrs. W. S. Phillips and Miss J. Henderson of England. (3) M. Hamilton on "Brian Boru." (4) Col. W. F. Eaton, Oakville, with "Canadian Edition," and (5) Mrs. W. E. Phillips on "My Delight."

In Police Court

R. J. Quinlan was fined $10 and $7.50 costs in Police Court this morning for negligent driving in the Township of Otonabee on August 17. A young man from Kinmount pleaded guilty to being drunk in a public place and was fined $10 and costs of $4.50. These two cases completed the brief session of Magistrate Langley's court to-day.

i Employment Wanted

YOUNG MAN WANTS WORK IN City, Clerking or Truck Driving, either. 'Phone 3276. 2d-43-393I

RETURNED MAN, PAINTER BY trade, would like to get a good, steady position. Apply Box 434, Examiner. 3d-20,22,24-434J

YOUNG MAN, EX-SOLDIER, English, Wants Work at once; honest, good reference. Box 415 Examiner. 2d-44-415J

ACCOUNTANT, EX-BANKER ELEven years' experience, at present employed, one year as Office Manager, desires change. Holds Accountancy diploma; well qualified for credit work. Office management or any branch of Accounting. Box 398 Examiner. 6d-47-398J

FIRST-CLASS CARPENTER DEsires Work by Day or Contract. Estimates given. Telephone 2438W. 3d-45-405J

k Business Opportunities

BECOME A STENOGRAPHER through Speedhand, the Simplified Shorthand, in three months at home. Guaranteed. Typewriter supplied. Write Dominion School Telegraphy, Limited, Toronto. 4d-19,26,3,10-254K

A GOOD JOB SECURED IF YOU Train as Agent Telegrapher. Learn at home or attend school. Free Folder explains. Write Dominion School Telegraphy, Limited, Toronto. 4d-20,27,4,11-255K

TRAIN FOR AGENT-TELEGRAPHer at home with Self-teaching Machine. Results guaranteed. Write for free folder. Dominion School Telegraphy, Limited, Toronto. 4d-17,24,31,9-253K

l Agents Wanted

WANTED NOW MAN AS SALESman for Peterborough district. Guaranteed sales rights. Free equipment. Finest Stock. Particulars write Pelham Nursey Co., Toronto. 26d-172-9022L

m Lost

BISCUIT-COLORED FEMALE PEKinese. 'Phone 1012J. 3d-45-427M

LIQUOR PERMIT. FINDER PLEASE leave at Examiner. 3d-43-351M

BRASS STOP LOCK AND NOZZLE off Sprayer, between Teco Store and C.P.R. Station. Finder please 'phone 2842J. 3d-45-7911M

SUM OF MONEY, SATURDAY. Finder leave at Examiner. Reward 3d-45-7910M

FOR SALE — COTTAGE AND ISland on Stoney Lake, near Crow's Landing, $1,500.00. M. P. Kennedy, Lakefield. 6d-48-429E

LINK BRACELET, SET WITH RED Crystals; valued as keepsake. Reward if returned to Examiner Office. 3d-43-344M

WHITE GOLD WRIST WATCH (Initials three "M.") somewhere on George Street. Finder please notify M. Merriam. 'Phone 1182. 3d-44-7903M

SELL CHRISTMAS CARDS.

$35 $50 can be earned and paid weekly in spare time selling well-known line Personal Christmas Cards. Experience unnecessary. An early start and our co-operation assures success. Beautiful new portfolio sample free. Master Kraft Co., Limited, Toronto. Representatives Wanted Small Towns also. 8d-12,14,16,19,21,23,26,28-162

ROLING

MACHINE-RULED FORMS OF ALL kinds, in all ruling colors, are neatly and promptly attended to at The Peterborough Examiner Ltd. Intricate forms our specialty.

o Live Stock

FOR SALE — 27 SHEEP, OXFORD Downs Ewes, 25 Lambs. Apply W. R. Condon, Indian River R. R. No. 2, 93 r 6, Warsaw. 6d-45-.68O

FOR SALE— REGISTERED JERSEY Bull, four-year-old. Apply B. McCarrell, R. R. No. 2, Omemee. 3d-43-357O

FOR SALE — 24 HEAD OF YOUNG Cattle, Polled-Angus and Durham. 'Phone 8 ring 4, Douro. 3d-43-339O

p Poultry

FOR SALE — TEN HENS, TWELVE Pullets. 262 Murray Street. 3d-45-436P

FOR SALE — FIVE PLYMOUTH Rock Hens, cheap. 51 Ware. 'Phone 1707M. 3d-45-433P

FOR SALE — WHITE LEGHORNS. Apply 227 Antrim Street, after 5 p.m. 2d-44-364P

FOR SALE — PURE-BRED BLACK Minorca and White Leghorn Pullets and Cockerels. Apply 260 Murray Street. 3d-43-342P

q Wanted

WANTED TO RENT — A NEW Bungalow, suitable for small family. Apply Box 379, Examiner. 2d-43-379Q

WANTED — WASHING AND IRONing. Apply Box 435, Examiner. 2d-45-435Q

WANTED — STROLLER GO-CART in good condition. 'Phone 2713. 2d-44-7916Q

WANTED — EXPERIENCED FUR Machine Operator. Apply Barrie's, Limited. 3d-45-7907Q

WANTED, FOR MONTH OF SEPtember, Furnished Apartment or House. Apply, stating rent and location, to Room 205, Barrie Building, City. 3d-45-421Q

WANTED — 2 OR 3 FURNISHED Rooms; must be central. Apply Box 411, Examiner. 3d-45-411Q

WANTED — PAPER HANGING AND Painting; Work guaranteed. 'Phone 311 r 1-2. 3d-44-371Q

FURNISHED HOUSE OR APARTment; no small children. Telephone 1249 or 2901W. 3d-43-358Q

WANTED — WHEEL CHAIR FOR Invalid Lady. Reply, stating price and condition of chair, Box 527, Lakefield. 2d-43-395Q

WANTED — APPLICATIONS WILL be received until Wednesday, August 21st, for the position of Organist and Choir Leader for Knox United Church, Peterborough, duties to commence as soon as can be arranged. State qualifications and salary expected in first letter. Apply to A. Pitchford, 51 Morrow Street Peterborough. 3d-15,17,20-7872Q

AN UNUSUAL OPPORTUNITY

$35 $50 CAN BE EARNED Weekly in Spare Time selling well-known line Personal Christmas Cards. Scores of Stenographers, Accountants, Clerks, etc., exceeded this last season. Beautiful new portfolio sample free. Master Kraft Co., Limited, Toronto. Representatives Wanted Small Towns also. 8d-13,15,17,20,22,24,17,29-163

s Used Cars For Sale

'23 STAR TOURING, IN GOOD RUNning order, 1929 license; also Ford. Apply 4 Payne Avenue. 3d-43-353S

FOR SALE — McLAUGHLIN 6, GOOD condition; cheap for quick sale. 'Phone 2716W. 142 Cameron Street S. 3d-45-407S

PETERBOROUGH AUTOMOBILE Wreckers, Aylmer Street (End of Freight Sheds). Parts for Sale. Gray-Dort now being wrecked. Guppy Brothers, Telephone 1645W. Cars Wanted. 2d-44-430S

t General Notice

NOTICE, — TAXIDERMIST WORK done. Have your Specimens mounted. Apply 156 London. 'Phone 873. 24d-44-8?T

MARCELLING, 35c. 174 AYLMER. For appointments, Telephone 2175F. 3d-46-389T

HARRY SMITH, CARPENTER — Repair Work Done, Clothes Reels for Sale. 180 Brock Street. 'Phone 1374M. 26d-46-9741T

MOVING WEST? M. RAWLINSON, Ltd., established over forty years. Moving, Storing, Packing, Shipping. Excellent warehouses. Consolidated Cars Household Furniture to Western Canada and California. Long Distance Moving. 613 Yonge Street, Toronto. dtf-T

Pet Stock.

FOR SALE — PEDIGREED BOSTON Terrier Puppies, Females 5 Dollars. 'Phone 1954J. 4d-46-388W

RUBBER STAMPS

RUBBER STAMPS OF ALL KINDS Leave your order with The Examiner. If you can't call 'phone dtf-2249

In the centre of attraction in the village and has had his picture taken scores of times in the act of being petted by lady tourists who get a thrill from stroking a real live bear.

SHIP EXPLODES KILLING SAILOR

Rescue Tugs Have Difficulty in Saving Crew From Blazing Boat.

ELEVEN INJURED.

NEW YORK, N.Y., Aug. 19 (Canadian Press).—One man was killed and eleven injured in an explosion this morning aboard the Standard oil tanker William Rockefeller, at anchor off Bayonne, N.J. The tanker, a flaming torch, was pushed by tugs away from the oil docks and toward the lower bay in New York Harbor.

The detonation could be felt in Staten Island, Lower Manhattan and all along the New Jersey waterfront.

Burning oil was spread over the water, through which tugs, attracted to the scene, had difficulty in finding a clear passage to rescue the eleven injured members of the crew.

REGISTER Of Social and Business Meetings

The Register is published to enable organizations planning major meetings to know in advance, and reserve, evenings on which there are no rival attractions. It will pay Peterborough organizations to consult the Register prior to settling dates. Responsible officers should mail notices well in advance.

Before deciding a date for any event, consult the Register to ascertain that there is no conflict with other events—and then send in YOUR date quickly so that other organizations will not use it.

Organization:	Event:	Place:	Time:
	Tuesday, August 20		
Cheerful Workers, St. James	Lawn Social	Mrs. May, Lansdowne St.	.....
Forest A.O.F.	Convention	St. John's Parish Hall	.....
	Wednesday, August 21		
Forest A.C.F.	Convention	St. John's Parish Hall	.....
Loyal Order Moose	Meeting	Moose Hall	8.00 p.m.
	Monday, August 26		
Sons of England	Meeting	Lodge Rooms	8.00 p.m.
	Wednesday, August 28		
Mark Street Choir	Picnic	Wallace's Point	1.30 p.m.
	Monday, September 9		
Sons of England	Meeting	Lodge Rooms	8.00 p.m.
	Monday, September 23		
Sons of England	Meeting	Lodge Rooms	8.00 p.m.

A.O.F. WELCOMED BY MAYOR DENNE

High Circle Companions in 22nd Biennial Meeting.

IN SESSION TO-DAY.

The 22nd biennial meeting of the High Circle Companions of the Ancient Order of Foresters was opened in the parish of St. John's church last night when more than fifty delegates present were extended an official welcome to th city by Mayor Denne. In a few words His Worship expressed the pleasure of the citizens on the choice of their city for this year's convention and gave a warm welcome to all. He spoke of the parks in the city, the Collegiate Institute and Vocational School, the War Memorial and school system and other topics of interest to visitors and urged them to make an inspection of the many objects in the city.

Among the officials of the order present at the convention are High Chief Companion Miss E Ashby Hamilton; High Sub-chief Companion Mrs. Bateman, Toronto; High Marshall Mrs. A. Geddes, Toronto; High Inner Guard Mrs. H. Howell, Toronto; High Sentry Miss E. Veary, Toronto; Past Chief Companion, Mrs. Rockwood, Toronto; Past Chief Companion, Mrs. Stoneman, Toronto; High Court Secretary A. Martin, Toronto.

Greeting From Lodge

Following the Mayor's address an address of welcome was read on behalf of the Peterborough members of the Order by Chief Companion Mrs. W. Terrace of this city High Chief Companion Ashby replied to the welcome thanking the Mayor. The Mayor was presented with a delegate's badge.

The purposes of the convention were outlined by High Court Secretary Archie Martin. A number of the officials of the order spoke words of greetings and welcome following companion Martin's address.

The meeting was for social purposes and the business of the convention did not start until ten o'clock this morning. Vocal solos were rendered by companions J. Pattison and L. Simmons.

Refreshments were supplied by the Queen Alexandra Circle of Peterborough in the parish hall which was beautifully decorated in the forestry colors of green and red.

APSLEY.

Mr. J. J. Turner, of Peterborough, conducted services at St. George's church, Apsley, St. Stephen's church, Chandos, and St. Paul's church, Lasswade ,on Sunday, August 11, taking the place of Rev. C. A. G. Spence, who was taking the services at All Saints' church, Peterborough. Mr. Turner motored from Peterborough after evening service, making the day a very strenuous one.

The True Blues had delightful weather for their picnic on Monday, which was held on the United church parsonage grounds. A great many visitors from outside points were present and the function was a huge success. During the afternoon addresses were given by the Revs. C. A. G. Spence, W. H. Taylor and Mr. Samuel Carr. Sport were held and a baby how created much interest, Mrs. Fred Whitmore's baby winning first prize and Mrs. Gordon Lean's second. The judges being Mr. Arnott, of Peterborough, and Mr. Anderson, Havelock. A platform for dancing had been erected and that pastime was indulged in during the evening.

On Wednesday evening St. Stephen's A.Y.P.A. held a social at Mr. Phil Tanner's cottage on Loon Lake, which was patronized by most of the tourists who are at the lake. The sum of $21 was realized from the sale of lunches and candy. The object of the social was to raise funds to purchase an organ for the use of the school and the A.Y.P.A.

Mr. and Mrs. F. C .Wallwork and family, Peterborough, returned home on Saturday after spending a week at Fairy Glen Falls, Loon Lake, the guests of Rev. and Mrs. C. A. G. Spence.

Mr. and Mrs. Johnston ,Rochester, are at their summer home, Birch Lodge, on Loon Lake.

George Stephens' pet bear cub is

Railway Time-Tables

CANADIAN PACIFIC RAILWAY
(Corrected to date)

Going East—
8.10 p.m.—Indian River, Norwood, Havelock, Tweed. Daily except Sunday.
11.50 a.m.—Havelock, Tweed, Kingston, Smiths Falls, Ottawa, Montreal, Quebec, Boston and New York. On Sunday to Havelock only.
12.40 p.m.—Havelock, Tweed, Kingston, Perth, Ottawa, Smiths Falls, Montreal, St. John, Boston and New York. Daily except Saturday. Sleepers Montreal and Ottawa.
1.10 a.m.—Havelock, Tweed, Perth, Smiths Falls and Ottawa. Daily.
Going West—
4.55 a.m.—Myrtle, Toronto, Guelph, Goderich, Hamilton, Galt, Woodstock, St. Thomas, London, Chatham, Detroit, Chicago and New York. Daily.
5.55 a.m.—North Toronto, Agincourt, Owen Sound, Orangeville, Teeswater and Brampton. Daily except Sunday.
7.35 a.m.—Toronto, Hamilton, Brantford, Buffalo, New York, Galt, Woodstock, London, Chatham, Detroit and intermediate points. Daily except Sunday.
7.00 a.m.—Bethany, Lindsay, Orillia Port McNichol, Midland, and intermediate points. Daily except Sunday.
7.30 p.m.—Toronto, Hamilton, Buffalo, Rochester, Boston, Woodstock, London, Windsor, Detroit, Chicago, and intermediate points between Peterborough and Toronto. Makes connection with the Trans-Canada Limited for Winnipeg and Vancouver. Daily.
6.50 p.m.—Lindsay, Toronto and intermediate points. Daily except Sunday.

CANADIAN NATIONAL RAILWAY TIMETABLE
(Corrected to date)

Train No. 61—7.15 a.m., for Port Hope, Oshawa, Toronto and makes connection for points on main line east.
Train No. 63—8.20 a.m., for Lindsay, Blackwater, Orillia, Midland, North Bay and Toronto.
Train No. 371—8.30 a.m., for Lakefield.
Train No. 65—8.35 a.m., for Hastings, Campbellford, Belleville and connecting with the International Limited for Kingston, Brockville, Montreal, Halifax, Portland, Boston and New York.
Train No. 92—12 noon, for Port Hope, Oshawa, Toronto, Guelph, London, Chicago, Hamilton, Buffalo, New York and Philadelphia.
Train No. 100—12.15 p.m., for Keene, Hastings, Campbellford, Belleville, connecting with the "Inter City Limited" for Ottawa, Montreal, Quebec and Halifax.
Train No. 375—12.10 p.m., for Lakefield.
Train No. 93—5.15 p.m., for Lindsay, Orillia, Midland, Toronto, making connection with the "Confederation" for Sudbury, Winnipeg and Pacific Coast points.
Train No. 90—5.05 p.m., for Lindsay (Saturday only).
Train No. 94—8.50 p.m., for Port Hope, Kingston, Montreal, Quebec, Halifax, Boston, New York and carries through sleeper Peterborough to Montreal.

BARRISTERS AND SOLICITORS.

GORDON & ELLIOTT — Barristers, Solicitors, Notaries, Patents and Trade Marks, Money to Loan. Telephones 219 and 2591.—Hon. G. N. Gordon, K.C., Alexander L. Elliott.

PECK, KERR & McELDERRY—Barristers, Solicitors, and Notaries, Offices, Water Street, Peterborough. Money to Loan at the lowest current rates of interest. Telephone 1956. E. A. Peck, M.P., F. D. Kerr, K.C., V. J. McElderry, K.C.

EMMETT F. SHEEHY—Barrister and Solicitor, Bank of Commerce Building, corner Hunter and Water Streets, Peterborough. Money to Loan. 'Phones: Office 2164; Residence 1807. 1yr-Jun2.29

R. R. HALL—Barrister, Solicitor, etc., Peterborough, Ont. Office, corner of Hunter and Water Streets over the Canadian Bank of Commerce. Trust Funds on Loan on easy terms of payment.

JAMES FORDYCE STRICKLAND—Barrister, Solicitor, Notary Public, Peterborough. 'Phone 191. Money to Loan. 276 Water Street.

MEDICAL.

DR. C. C. CRAGG, Eye, Ear, Nose and Throat. Office: Clinic Building, corner Charlotte and Reid. 'Phones: Office 2000, House 1918.

DR. BUCHANAN, F.R.C.S., Edin., M.R.C.S., Eng., Eye, Ear, Nose, and Throat Specialist, corner Water and Murray Streets, Peterborough.

THE CLINIC'S DEPARTMENT OF PHYSIO THERAPY, fully equipped with all the Latest Appliances, has been placed under the supervision of Dr. Murray Fraser, who has recently returned from a Special Course of Instruction in that work. 30d-21-7446

SURVEYORS.

SMITH & SMITH — Land Surveyors and Engineers, Offices: 332½ George Street. 'Phones: 649, 2376.

VETERINARY.

DR. W. F. McELROY, Vet. Sur. Office and Residence, 298 Charlotte street, Charlbond Building, Peterborough. 'Phone 1623J.

TENDERS FOR FURNACE.

Sealed Tenders, addressed to the undersigned, and marked "Tenders for Furnace," will be received up to 7 p.m. on the Evening of August 24, 1929, for the Installation of a Furnace in St. John's Anglican Church, Harwood, Ont., said furnace to burn both coal and wood. Tenders are to include prices on both Pipe and Pipeless Furnaces or either. Heating capacity of Church, about 25,000 cubic feet. Lowest or any Tender not necessarily accepted. Any information will be gladly given regarding Church Building. Earl T. Shearer, Church Warden, Harwood, Ont. 2d-44-7912

A SPLENDID OPPORTUNITY

Well established Canadian manufacturer operating a Sales Organization from Coast to Coast wishes to secure the services of a Woman who will be able to devote her whole time to a profitable undertaking in which she would act in a managerial capacity. The woman we are seeking has an attractive personality, courage, and some sales experience, and preferably a small amount of capital which she could use for establishing herself. For such a woman this opportunity presents a very dignified and remunerative occupation, the possibilities of which will increase with her experience. Box 7892, Examiner Office.

3d-17,20,22-7892

DAVIS-THOMPSON COMPANY, LTD.
Insurance and General Agency.
433 GEORGE STREET - PHONE 40

Compound Interest

4% ON DEPOSITS

Prosperity This Way

A SAVINGS ACCOUNT points the way to prosperity and independence. We invite you to open an account with this Institution. Savings Department open daily from 9 a.m. to 4 p.m. Saturdays, 9 a.m. to 5 p.m.

TORONTO SAVINGS AND LOAN CO.
Offices: 437 George St., Peterboro.

ENNISMORE SOCIAL

Various Games And Amusements

FOWL SUPPER

Wed., Aug. 21
Afternoon and Evening
Admission 50c and 25c

SALE OF VALUABLE ARTICLES

OBITUARY

KATHLEEN O'CONNELL.

Kathleen O'Connell ,of 232 Perry Street, daughter of Mr. and Mrs James O'Connell, died this morning in St. Joseph's Hospital very suddenly at the age of 24. The deceased attended the Sacred Heart Church.

There remain to mourn her loss, besides her parents, four sisters, Geraldine, Helen, Theresa, and Rita and three brothers, Leo and Joseph, of Detroit, and Dominic at home.

The funeral will take place on Thursday morning at 8.45 to the Sacred Heart Church, and thence to St. Peter's Cemetery.

SWISS PLANE OVER ATLANTIC

LISBON, Portugal, Aug. 19.—(Canadian Press)—The airplane "Jungshweizerland," or "Young Switzerland" which arrived here last week from Zurich, took off at 7.30, (1.30 a.m. E.S.T.) on a trans-Atlantic flight attempt.

YOU CAN DYE TRUE FAST BLACK WITH SUNSET DYES

CLEARING SALE CONTINUES
Player Pianos, Pianos, Radios, Phonographs
Greene Music Co.
CHARLOTTE ST.
3d, t t f

GET IT WHERE EXPERIENCE COUNTS
$5.00
PERMANENT WAVE.
PHONE 2115. 179 CHARLOTTE
1d-43-417

PIANO TUNING
WILLIAM R. POTTER,
'Phone 2524J.
6 King George Street.
93d-95-5724

RADIO SERVICE
Expert Service on all makes. Tubes, Batteries, etc.
BATTERY CHARGING
ROY A. WHITE,
203 Dublin St. - Phone 1452W
t.t.s-6807

APARTMENT AND HOUSE TO LET
Five Rooms. Central. Low Rent. Also Stores and Garages to Let.
A. LOW & CO.
385 BETHUNE ST.
'Phone 697 - Nights 1927
dtf

STONEY LAKE
Steamboat Service

Steamers will leave Lakefield at 9 a.m., 12.45 p.m., 5.45 p.m., on arrival of Train leaving Peterborough at 8.30 a.m., 12.10 p.m., and Bus leaving Peterborough at 5.15 p.m.

Steamers will leave the Lake to have Passengers arrive in Peterborough at 8.10 a.m., 11.35 a.m., and 6 p.m.

Further information on application to

FRANK G. YOUNG, Manager
434 Park Street - 'Phone 548

The Bugs Are Busy

Keep your potatoes clean with

Arsenate of Lime 75c
Arsenate of Lead 75c
Bordeaux Mixture 75c
Above 3 in 4-lb. pkgs.

Treat the roses or sweet peas with

"Clensol"
Bottle 35c.

It prevents mildew and destroys all insect pests.

Hammond's Slug Shot, pkg...25c
For cabbage and cauliflower.

Peterboro Floral Co.
347 GEORGE STREET.
Phone 1395 - 456W.

LOCALS

Dr. A. W. McPherson wishes to announce that his office will not be open on Sundays and Wednesday afternoon and evening, except by appointment. Special attention to Infant Feeding and Diseases of Children. Phone No. 746, and at Chemong cottage 180 ring 1-2. 20d55-7822

NOTICE.

Order your coal now at summer prices. We will put it in at your convenience. Conger Lehigh Coal Co. Ltd. T. O. Donaldson, local manager Phone 48. dtf-6559

COOPER BARBER SHOP AND BEAUTY PARLOR,

Cor. of George and Smith North. Marcelling and Finger Waving. Phone 2958 for appointments.
6d-12,16,20,23,26,30-7847

NOTICE

Expert marcelling, finger-waving and shampooing done by Miss Neva Smallwood at Carpenter's Beauty Parlors, 'phone 1614J, 441 Albert street. 3d-180.

BASEBALL

The Moose Juvenile will practice Wednesday evening, August 21st, at Exhibition Park, at 6 p.m. All players are requested to be on hand early.

POTATO BUGS.

Climax Bug Killer when dusted on plants will kill potato bugs, prevent blight and produce healthy plants Frank H. Dawson, Flour, Grain, Seed, Salt, 380 Water street. Phone 55. Tue.-Fri.-t.f.

SATURDAY, AUGUST 24TH.

Knox United Church Sunday School Picnic to Rice Lake. Boat leaves Uptown Wharf at 1.30 p.m calling at Street Railway Wharf later. Family tickets $1.00. Adults 60c. Come—you will enjoy yourself. 3d-17,20,23-7891

SMALL CYCLONE.

A miniature cyclone swept over the south part of the town this afternoon As it swept along it shook piles of lumber in front of a new house and carried papers and lighter pieces of wood high in the air.

AUCTION SALE

Of a large quantity of Household Furniture, etc., at the home of Miss Rae, 308 Stewart street, on Friday, Aug. 23rd, starting 1 p.m. sharp. W. J. Hancock, Auctioneer. 3d-19, 20, 22.

LAST HALF-HOLIDAY EXCURSION

Mark Street Choir annual Excursion to Gore's Landing Wednesday afternoon, August 28th. Boat leaves George Street Wharf 1.30, calling at Mark Street. Adults 50c; children 25c. 4d-20,22,24,27-7905

MIXED WOOD PRICES NOW.

To make room I am offering a special price, for a limited quantity of summer wood. $6.00 per cord. 4 ft.; $3.00 per ½ cord, 4 ft.; $1.75 per ¼ cord, 4 ft. Cutting and splitting extra. Prompt delivery. Phone 111 or 110. J. E. A. Fizgerald, 253 Hunter street. 33-55-7781A

ASK YOUR NEIGHBOR

about Fuel supplied by Sanitary Ice Supply. Truly, we keep you Cool in Summer and Warm in Winter. Hard and Soft Coals, Coke and Wood to your liking. SANITARY ICE SUPPLY. 'Phone 147. dtf

CARD OF THANKS.

The family of the late Mrs. Ida Davis wish to thank their many friends and relatives in and around Peterborough, also the Rev. Fierhellier and friends in Bethany, for their kindness and many beautiful floral tributes in their sad bereavement.

AN "AT HOME" AT HASTINGS

The Catholic Women's League of Hastings will hold an "At Home" in Lynch's Hall, Hastings, Friday evening, Aug. 23rd. Excelsior Orchestra. Dancing 9 till 2. Refreshments served. Tickets, gentlemen $1.50, extra lady 25c. 3d-45-7913.

DECORATION AT STIRLING

The Campbellford Lodge, Lady True Blues 429, will hold a decoration service in Stirling Sunday, August 25. True Blue and Orange Brethren invited. Will leave Campbellford Lodge rooms at one thirty. 3d-45-7904

LAST WATER TRIP TO LINDSAY THIS SEASON

On Monday, August 19th, Steamer "Stoney Lake" will leave George Street Wharf, at 7.30 a.m. (standard time) for Lindsay. Passengers will return by C.N.R. same evening Meals and booth on board Round Trip, boat and train: For Adults, $1.50; Children, 75c 4d. m,tu,t,s, 7850

PRIVATE SALE

Chesterfield Suite, Piano, Walnut Bedroom Suite, Brass Bed, Mattress and Springs, Rugs, Pictures and Mantel Clock, Brass Fender and Fire Irons, Dining Room Suite, Sewing Machine, Kitchen Table, Dishes, etc. Couch, Wicker Furniture Suite, Happy Thought Range for Coal and Gas. Robert Yeaman, 454 Weller Street. Starting on Monday, 19th August, 1929, from 1 p.m. to 3 p.m., 6 p.m. to 8 p.m. 3d, 3, 7898

WATER TRIP, PETEBOROUGH TO CHEMONG PARK

On Monday, Aug. 26th, the steamer Stoney Lake will leave George street wharf at 8.30 a.m. Standard or 9.30 D.S.T. for Chemong Park, and will make a stop at Indian Village for half an hour. Passengers will return by The Border Transit Co. busses. Fare: boat and bus adults, $1.25; children 65c. Fare to Chemong Park only, adult $1.00; children 50c. Meals and booth on board. 3d-20-22,24,7914.

Fine Diamonds

—We are showing now the very latest in
DIAMOND RINGS
—These beautiful Rings come in Green Gold and White Gold, in claw and basket settings.
—If you wish to spend $25.00 or up to $150.00, come in and look them over.

WARNE BROS.
DIAMOND HALL
349 George Street
Phone 880

MAIN STREET TOPICS

Jabs and Jottings as Picked Up by an Examiner Reporter

MONEY STOLEN

When Mrs. George Jenkinson of 709 Bethune street had the kindness to allow a stranger to use her telephone Saturday afternoon, she was treated with great ingratitude as a result. Mrs. Jenkinson allowed the gentleman to enter on his request and showed him where the telephone was to be found. She then left the house. When she returned she found that her purse had been rifled and that the small amount of money that it had contained had been removed. The gentleman visitor was gone also.

PLANE AT STONEY LAKE

The envy of many persons on Stoney Lake and the vicinity was aroused by the sight of a Gypsy Moth owned by Messrs. Ackerman and Wood sailing serenely over the waters at a high altitude Sunday afternoon. The day was an excellent one for joy-riding in the air and many a person on the lake would have been glad to have had the opportunity of seeing the surrounding district from the clouds.

ENTRANCE RE-DECORATED

The entrance to the Collegiate facing George street is being refinished. The old finish has been removed and the ground color for new graining has been applied.

MEETING AT THE OASIS

The world is not so large after all. Two tourist cars bearing Ohio licenses drew up to the curb outside of Sir Henry Drayton's refreshment booth on George street and the drivers with a friendliness inspired by the similarity of the license plates got into conversation. It did not take them long to find out not only that each was from the same city, Cleveland, but that they both lived on the same street in that city, not more than four blocks separated from each other.

MODERN METHODS

It is of interest to note in the report of the International Kiwanis convention held recently in Milwaukee that appears in this month's Kiwanis Magazine that the methods of registering the thousands of delegates that attended were the same as those used in this work by the authorities during Old Home Week here in the registration department at the Duffus Building. The task of recording was done on typewriters of which about twenty were used. The use of machines in this type of work has been proven most satisfactory on account of the legibility and speed afforded.

At the convention, the local Kiwanis Club was represented by Isaac P. McNabb and A. J. Reynolds.

GYPED!

The small edition of the Canadian five-cent piece that has fallen into disuse still bobs up frequenty to perplex our American visitors. One such lady was seen standing on the street yesterday staring at her hand in great distress as though she had just had one of her digits accidently removed. The object of her intense scrutiny was one of the small coins amongst a number of more substantial representatives of the coin family. For some time she stared in agony, thinking that she had been gyped into taking some kind of counterfeit piece, but was greatly relieved when the matter was explained by a kindly Canadian nearby.

NEW ROAD.

The Women's Patriotic League of Ashburnham are taking definite steps to build a roadway on Armour's Hill. The Warren Paving Company have very kindly loaned them a large steam shovel to cut out this driveway, and they will soon have finished their work there. The road this year will be finished in a rough fashion by the end of September when a driveway will form a loop around the crest of hill, and will join the entering road about 200 feet from Hunter street. This will ensure a safe drive with no dangerous grades or curves, so people will be able to enjoy the view afforded by this hill, and appreciate the great undertaking that the Ladies of Ashburnham have volunteered to do.

DONATIONS GIVEN.

The Ladies' Committee of the Peterborough Health Association wishes to acknowledge and thank the following people for their kind donations to the kiddies at the Jackson Park Camp: Mrs. W. H. Hill, who donated $10.00; W. G. Morrow, who donated $10.00; G. A. Gillespie, who gave ice-cream; and W. J. Oke, who gave watermelons and bananas. The camp is in charge of Mrs. W. E. Taylor this week, and everything is reported to be in good order. A large number of children continue to take advantage of the camp daily.

WHAT NEXT?

Spectators on the wharf at Chemong Park yesterday afternoon were provided with an item of sport when two boats, the Eva Sayne and the Parkdalian, manned by husky crews, engaged in a pitched battle. The battle was operated on a basis of two out of three wins. The first fierce skirmish came to an end when the crew of the Parkdalian swamped the Eva Sayne, only to be precipitated into the water themselves a moment later by the vanquished. The second was won by the Eva Sayne, and the third struggle was a draw when both boats disappeared below the surface.

GRAHAM-PAIGE HAS COMPLETE NEW MODEL

GRAHAM-PAIGE

The outstanding features of the Graham-Paige line for 1930 are as follows:

A completely new model 612 chassis of 115-inch wheel-base and larger engine ,giving increased power at lower engine speed (66 h.p. at 3,000 r.p.m.)

Bodies of advanced structural design.

Superior riding comfort ,attained not only through the adjustability of both front and rear seats, but through the use of over-padded pat cushions, form-fitting seat and back contours, and extra seat and back springing.

Clear-vision instrument panels, without ornamentation but strikingly handsome in appearance.

New-type glass visor in chromium brackets (except 612).

Three-spoke steering wheels (safety-type), models 612 and 615.

Inspection of the new 612 chassis, and of the other two sixes and the two eights ,shows the consistent use throughout the line of the latest refinements and improvements in design and equipment. For once, however, a new line of cars is presented in which the achivements of the body engineers are likely to arouse more interest among motorists in general than are the mechanical details, even with one new chassis model in the line-up.

SOCIETY MEETS AT LAKEFIELD

Wet Weather Forces Girls of Junior Institute To Hold Gathering Indoors.

BAND CONCERT.

LAKEFIELD, August 20. — The regular meeting of the Junior Institute was held on Wednesday, August 14, at the home of Miss Ora Dunford on Chippewa Street. The schedule called for a picnic at the Park, but unfortunately the rain made it impossible to follow this plan, so Miss Dunford opened her home, and the girls held their picnic on the spacious verandah. There were eight members and six visitors present. An invitation was received from the Norwood branch inviting the girls to a picnic to be held on Thursday, Aug. 22. The invitation was accepted, and as many as can do so will attend.

Band Concert.

The Citizens' Band will visit the House of Refuge on Sunday afternoon and give the old people a sacred concert, and in the evening, after the evening services, they will (weather permitting), give a sacred concert in the Memorial Square. This will be the second of these concerts, which are very much enjoyed by a great many citizens.

At a meeting of the Board of Directors of the Agricultural Society, held on Wednesday night, it was decided to hold an old time dance on the second night of the Fair, instead of having a concert as in the past.

Presentation Made.

On Monday evening last, Mr. and Mrs. William Hamblin received a surprise visit from a number of members of the Lakefield Volunteer Fire Brigade, of which Mr. Hamblin is a prominent members. The boys came in style, with the two fire trucks and the assistant's car, creating a sensation in the neighborhood, but they were on pleasure bent, as the Fire Chief, A. H. Clark, in a neat speech, soon made plain as he gracefully expressed the good wishes of the brigade to the young couple, wishing them many years of happiness, and presenting a rocking chair and a handsome mirror for the new home, from the boys of the Lakefield Fire Department.

Mr. and Mrs. Hamblin expressed their thanks to their friends who had so generously remembered them.

Among those present were: A. H. Clark (Chief), H. Hamblin, E. Robertshaw, M. Hampton, W. Robinson, F. Darling, G. Scriver, C. Hunter.

The Lakefield Tourist Camp at the Park has had a busy season, the busiest of its history, as there have been a very large number of motor campers who find it an ideal holiday resort, near to the village, but not too near, and with boating, bathing and fishing all within reach.

FORESTERS STAGE FORTIETH SESSION

High Chief Ranger Hogarth Preides As High Court Degrees Are Given.

KITCHENER, Ont., Aug. 20.— (C.P.)—The fortieth session of the High Court of Ontario West of the Independent Order of Foresters was opened in the city hall auditorium at 10 a.m. to-day by Brother E. S. Hogarth ,High Chief Ranger, who will preside at the sessions of which three will be held each day until the final adjournment.

High Court degrees were given to new delegates and committees were submitted. One of the most important discussions of the conference is expected to centre around recommendation to be made by the surgical benefits committee. Mayor Clement extended the welcome of Kitchener to the delegates. Brother Laughton of London, replied briefly.

LABOR DAILY IS HEAVILY FINED

Editor Draws $250 Tax Also For Objectionable Articles Published.

CONTEMPT OF COURT.

SYDNEY, Australia, Aug. 20 (C.P. Cable, via Reuter's).—A fine of $1,250 was imposed on the newspapers Labor Daily and a fine of $250 upon its editor to-day on the ground there had been real and substantial interference in the course of justice by the newspaper, in publishing articles headed such as "I.W.W. Frame-up"; "The Great Conspiracy Against Labor."

The Labor Daily was cited, along with The Sydney Morning Herald, for alleged contempt of court arising from activities published on the arrest of Joe Garden, alleged Communist, and six others in connection with the dispute in the timber mills.

In the case of The Herald, decision will be made later.

ENGLISH LANGUAGE LEAGUE IS FORMED

Object Is Abolition if Bilingualism From Public and Separate Schools of Province.

TORONTO, August 20. (C.P.) — A new association to be known as the English Language School League of Ontario was organized here last night, according to an announcement made to-day, its chief object being to bring about the abolition of bilingualism from the Public and Separate schools of the province by direct or indirect political means.

Cecil W. Armstrong, Toronto, a Past Provincial Grand Secretary of the Orange Order, was elected president of the league, and George McCombe, Past County Master of Toronto, First Vice-President.

SPENCLEY HAS RECORD DISPLAY

Local Horticulturist Exhibiting Three Hundred Spikes of Gladioli.

AT BARRIE SHOW.

A. Spencley, well known horticulturist in Peterborough is at present exhibiting three hundred spikes of gladioli at the Barrie Floral show. These represent some sixty-five different varieties and ten seedling entries. Last year Mr. Spencley captured twenty-nine prizes at this same show and this year with the better plants he expects to take honors in more than that number.

The seedlings that he is showing at Barrie are perhaps some of the most successful that he has experimented with, he told The Examiner. In the Peterborough Horticultural Gladioli show for this class he captured a number of prizes. Some of those that he is showing at Barrie are very beautiful and demonstrate a great deal of careful work. There is one shaped almost like a butterfly with a bloom about three inches across. They are of a smoke color with silver markings, with four blooms open at a time and in good placement.

Another specimen is white with a yellow throat and the outer petals are touched with pink. These have sefen flowers open at one time and which are also very well placed on their individual spikes.

One of the most attractive is of a light salmon coloring with a big maroon blotch on the petals which shades off into the more delicate tones of the same coloring. On this spike there are five blooms, well placed and opened at once.

In his garlens Mr. Spencley has had very good luck with the blubs that he planted this year. In all he states that there are about 185,000 plants that he has placed in the ground.

Beside the gladioli he grows many other kinds of flowers and receives numerous calls daily from the local florists and residents of Peterborough for his splendid flowers.

death—the Tzarevitch, heir to al lthe

FIRE DAMAGES BRISTOL.

BRISTOL, Va., Aug. 20.—Fire originating in the King-Cochrane building in the heart of Bristol's business district was brought under control early to-day after sweeping through four business houses and causing damage estimated at $300,000. No one was injured.

ZEPPELIN RESUMES FLIGHT ACROSS PACIFIC WEDNESDAY

Hop of 5,470 Miles to the American Coast.

MAIL SERVICE PROJECT.

TOKYO, Aug. 20. (Canadian Press) The Graf Zeppelin, conqueror of one ocean and two continents, was preened today for the conquest of another sea and another continent, and completion of its round-the-world trip.

Lodged safely within the hangar at Kasimagauga, the giant dirigible was gone over carefully by workmen, who again tested every inch of its fabric and motors and listened to their hum, and sought possible weakness which may have developed on its flight across Eurasia.

Thursday at dawn, Wednesday mid afternoon, E.S.T.) barring adverse weather or other contingencies the Zeppelin will be taken from the hangar and started on the third lap of its globe encircling cruise, from Tokyo to Los Angeles, across the Pacific, north of the Hawaiian group, down the American coast from Seattle, a distance of about 5,470 miles.

From Los Angeles after a brief stop it will fly the 2,500 miles across the continent to Lakehust N.J., completing the trip begun Wednesday, night, Aug. 7, with the start from Lakehurst, N.J., for Friedrichschafen Germany.

Passengers and crew, freshened by a long sleep last night at Tokyo hotels, spent to-day sight-seeing and accepting the entertainment of Japanese hosts.

Propose Mail Service

BERLIN, Aug. 20. — (Canadian Press).—The Graf Zeppelin's flight from Friedrichschafen to Tokyo today brought forth a $20,000,000 project for regular German-Russian-Japanese air service with terminals in each of the three countries. It was announced that plans for the scheme are completed.

The only regular stations on the route are Leningrad, Krasnoyarsk, Harbin and probably Osaka. Mooring masts would be used at the intermediate points. At Krasnoyarsk the idea is to construct a hangar as a permanent base for a reserve airship to be ready in emergencies.

If all European mail for the far east could be obtained for the airships, returns would be paid on the estimated investment of $20,000,000.

The ambitious adventure calls for a possible extension of the service over the Aleutian Islands to Vancouver, B.C., and San Francisco, Calif.

It is estimated that if all the first class roads in Great Britain were placed end to end they would encircle the earth.

Get Results
Phone
Your Want Ads
Just Call
1600

THAT connects you with our Want Ad department — The modern buying and selling counter of the city. Rates are low and results are high!

Examiner

Fisherman's Luck
Out Stock-Reducing Sale is Now On
25% OFF REELS, RODS, LINES, PLUGS AND SPOONS
Mail Orders will receive Prompt Attention
LeBARR'S SPORTING GOODS
160 CHARLOTTE STREET. PHONE 2140
FOXY TACKLE FOR FRISKY FISH

ROOFING
Estimates gladly given on Bird Paroid "Built-Up" Roofs and Bird Asphalt Twin Shingles
FRED H. ROWAN
549 King St. PETERBORO Phone 851
TTS tf

Notice to Parents and Young People!

In order to avoid, as much as possible, a rush at the last minute, we would ask all interested in a business training to call at our office some day this week—to make arrangements.

We can talk matters over carefully and leisurely—and we are certain this will be better than a hurried decision.

We feel we can serve you better in this way.

Office Open Every Day from 9.30 to 5.00 p.m.
Office Phone 589 - Residence Phone 1170

Fall Term Opens Tuesday, Sept. 3rd

Peterborough Business College, Ltd.
J. A. McKONE, Pres.
3d-20,21,24

HOME EDITION

The Evening Examiner

IF IT WILL HELP PETERBOROUGH AND DISTRICT, THE EXAMINER IS FOR IT.

PROBABILITIES
Moderate southerly winds; fair and warm. Thursday—Moderate south-westerly winds; mostly fair and warm; probably a few local thundershowers.

VOL. LXIII., No. 43 | PETERBOROUGH, ONTARIO, CANADA, WEDNESDAY, AUGUST 21, 1929 | PRICE THREE CENTS

TWO BROTHERS DEAD IN MARMORA CRASH

Death of Lindsay Girl Attributed To Neglect Of Peterborough Driver

Fatal Ending of Grace Scott's Ride With Vernon Beavis.

INQUEST AT LINDSAY.

Car Skidded At Corner and Toppled Over In Ditch.

"That on the night of Friday, Aug. 16, in the Township of Ops, at the stonehouse on the corner of the Oakwood road, Grace Scott came to her death in a motor accident which was caused by the negligence of the driver in approaching the curve," was the verdict returned by the jury at the inquest held in the Lindsay Town Hall last night to ascertain the cause of death and who to hold responsible for the fatal automobile ride when Miss Scott of Lindsay was killed as the result of a motor car missing the curve, and driven by Vernon Beavis of Peterborough on the night he went to Lindsay to attend the street carnival there, accompanied by Harold Hollingsworth, also of this city, who took the Lindsay girls for a ride.

A great deal of interest was taken in the case, as the Council chambers were filled to overflowing, and many people from Peterborough were noticed in the audience, especially younger men, indicating the many friends of the unfortunate Peterborough boys were anxious over the sad affair.

The inquest was conducted by Coroner Dr. F. A. Logan, J. E. Anderson, Crown Attorney, and Chief of Police R. H. Lawler, all of Lindsay, while the jury were all prominent members of that town. James B. Begg was foreman, and the others were: Newton Smale, Harry Reid, Harry Brimmel, Harold Humphries, C. Perkins, George Mathie, and A. J. McBride.

Eight witnesses were called, and the probe continued for over two hours, after which the gentlemen of the jury retired for over sixty minutes before they could reach a unanimous verdict.

Dr. F. Blanchard, Lindsay, was the first witness called. He arrived at the scene of the accident about 11.30. He found Grace Scott lying on a cushion from one of the cars. "She had very few marks on her body," he stated. "One on the left side of her forehead; her legs were also marked. I understand the car toppled over on her," he continued, "and I believe she died from suffocation. There were no signs of a fracture, but life was quite extinct when I arrived."

"Picked Up" the Girls

Vernon Beavis, of Peterborough, who was in Lindsay, Friday night, stated that he possessed a driver's license. In Lindsay he saw Grace Scott on the street with Miss Ashmore and Miss Gassien. "As we were driving along the main street we noticed them smiling at us," he said. "They went on, and we drove along turning around, and came back, when Miss Scott spoke and came to the car. We asked her where the carnival was and then asked her to show us the way, to which she consented. Hollingsworth got into the back seat with the other girls, while Miss Scott got in with me. We then drove out past Oakwood, as we had seen the carnival. On the way out we passed the scene of the accident and had no trouble with the turns. I did not remember going around two curves on the way out, as it was my first time over the road.

On a Side Road

About two miles past Oakwood we turned on a side road and stayed there about 10 or 15 minutes. Then we started back. The steering gear and brakes were working all right that night. Approaching the curve I saw the sign and slowed up. The side road leading off the main one made me believe that it was the highway and then I saw the curve and applied the brakes and tried to swing around the turn. After that I do not know

(Turn to Page 3, please)

Bear Is Found In Lake Five Miles From Shore

SAULTE STE. MARIE, Ont., Aug. 20 (C.P.)—The tug Reliance bound for the Sault from Michipicoten, Monday afternoon picked up a bear some five miles from shore in Lake Superior. The bear was released this morning by Game Warden W. Lyness. It was a fine specimen and would undoubtedly have met a tragic fate had it not been for the crew of the tug.

NEW GUARANTEE GIVEN BRITAIN TO SAVE BREAK

Four Powers Would Pledge 50 Per Cent England's Claims Satisfied.

SNOWDEN SEES PIRELLI.

Though France Attempting To Get Further Concessions From Italy.

THE HAGUE, Aug. 21 (C.P.) — France, Italy, Belgium and Japan made Great Britain a new offer today in the hope of saving the conference of the governments on reparations from complete breakdown.

The offer was, since there was disagreement as to the value of a former offer, to guarantee that 50 per cent. of Britain's claims for an increased share of the German payments would be satisfied.

Previously the committee of experts appointed to determine the worth of the former offer to Great Britain had reached a disagreement, some holding to the British Chancellor's contention it was between 20 and 30 per cent. and others maintaining it was between 50 and 60 per cent.

Rt. Hon. Philip Snowden, British Chancellor of the Exchequer, had an interview to-day with Alberto Pirelli, of Italy, at Schevenginen, while the French, Belgian, Italian and Japanese delegates met at The Hague. It was assumed in British circles the French were trying to use their influence to obtain further concessions from the Italians, while those nationals declare they already haev made comparatively as much sacrifice as anybody.

Belgians to Move Out

BRUSSELS, Aug. 21 (C.P.)—Belgian troops are preparing for evacuation of the second Rhineland zone on Sept. 15, as an outgrowth of the Hague conference and as a token of the conciliatory spirit of Belgium toward Germany.

France's desire for Belgium to participate in occupation of the third zone has not yet been presented to Belgian officials. It is stated in political circles that this idea has encountered serious objections in all quarters but Nationalist.

Germany Won't Pay for Failure

THE HAGUE, Aug. 21 (C.P.).—Dr. Gustav Stresemann, German Foreign Minister, to-day made an eleventh-hour effort to save the reparations conference by warning the creditor powers that Germany could not pay the cost of their failure to agree on the Young plan.

The German Foreign Minister, at a meeting of the six powers who had called the conference, left no doubt in the minds of those who heard him that the German Government was determined not to suffer from their disagreements over the distribution of the reparations payments by Germany.

Small Boy Strays From Chemong Park Seeking Father In Nicholls Hospital

Chemong Park was a scene of great excitement last night as hundreds of residents and visitors joined in a search for Andrew Scott, 7-year-old son of Dr. Raymore Scott of Peterborough, when he was reported missing about 9 o'clock. The park and surrounding district had been scoured thoroughly before word was received about 11 o'clock from Peterborough that the child had been found by the police and was safely at the police station.

The lad's father, Dr. Raymore Scott underwent an operation yesterday in Nicholls Hospital and his little son decided last night to follow him on foot. With this idea in mind, little Andrew Scott commenced to walk down the Chemong road to the city about 6 o'clock and was given a lift in by a passing motorist. He was picked up some time later, wandering down Stewart street and taken to the police station.

Immediately when it was announced at Chemong Park that the child was missing hundreds of people volunteered their services. Harry Forler, the proprietor of the dance pavilion enlisted the aid of the dancers and closed the pavilion during the time of the search. The host of searchers were organized into parties and under the direction of the Provincial police methodically combed the district. The park was a maze of moving lights as most of those in the search had procured a lamp or flash light of some kind to aid in the work.

Swiss Aviators Have Disappeared

RUSS ALLIANCE WITH JAPANESE MUKDEN REPORT

Japanese Army Officers Said To Be Assisting Russians.

WAR PREPARATIONS.

Martial Law Declared By Chinese Along Eastern Railway.

SHANGHAI, August 21 (Canadian Press).—The Nationalist Government semi-official Tachung News Agency to-day issued a despatch under a Harbin date line saying:

'Although no major developments have taken piace on the Manchurian frontier during the past two days, both China and Russia are quietly preparing for war."

The Chinese authorities declared martial law throughout the entire length of the Chinese Eastern Railway as a result of "the increasing gravity of the situation as well as because of a number of incidents along the railway such as the derailing of trains and the recurrence of sabotage by both Russians and the Chinese Communists."

Artillery Brigades Sent Out.

The despatch added that the Kirin Provincial Government had ordered two artillery brigades to proceed to the eastern border of Kirin province to oppose alleged raids by Russian troops. Telephone communications from Harbin to the East have been interrupted, and Communist agitators are believed guilty.

A military communique, considered to have an ominous aspect, was issued by the semi-official news agency, Tachung, to-day, stating:

"Reliable circles indicate that the Manchurian situation may be expected soon to assume a different aspect inasmuch as the Soviet military demonstrations have failed to produce the desired effect."

Chinese Prepare To Resist Attacks.

The despatch did not explain this reference explicitly, but continued: "On the contrary, the National Government seems preparing to meet any Soviet military measure with strong resistance as is evidenced by official reports of troop movements northwards reinforcing the frontier forces."

This contention of the Chinese that the Russians are seeking to test out public re-action to active measures along the Manchurian border is further made in a Mukden despatch of the official Nationalist news agency, Kuomin, which says:

Action Is Public Feeling Test.

"Foreign observers returning from Manchuli stated that Soviet troops along the frontier were adopting a provocative attitude, apparently seeking to test public opinion regarding Russian military action. In the event of the absence of a hostile public opinion, Soviet Russia is expected soon to launch a formal offensive against China."

This same agency issued another bulletin under a Mukden date, saying:

Rumors of Soviet-Jap Alliance.

"It is learned that some Japanese military officers were found within the Soviet army. It is reported that the Soviet and Japan have entered an agreement whereby Japan promised to assist Russia, the latter promising to give up fishing right in North Saghalien in favor of Japan. In addition it is believed that Japan is strongly opposed to the Powers' intervention in the Sino-Russian crisis, which move the United States is believed to have attempted."

(Presumably this latter reference is to aide memoire which Secretary of State Stimson sent to the Powers interested some weeks ago. The exact terms of this aide memoire were not made public, but Russian despatches have stated that it suggested an international commission to operate the Chinese Eastern Railway pending a settlement of the dispute).

FARMER KILLED BY C.N.R. TRAIN

Was Slightly Deaf and Walked Down Track Into Approaching Freight.

INQUEST TO BE HELD.

LINDSAY, Ont., Aug. 21.4—(Canadian Press).—Dennis McCarthy, farmer residing near Sunderland was killed yesterday when struck by a Canadian National Railway freight train. McCarthy, who was slightly deaf, was walking to work at the time and apparently did not hear the train approaching. An inquest will be held.

Sea Silent Of Their Fate

Two Young Airmen Are Believed To Have Fallen.

ARE LONG OVERDUE.

Eight Others Have Disappeared in East-West Flight.

NEW YORK, N.Y., Aug. 21 (C.P.)—The disappearance of the two Swiss fliers, Ascar Kaesar and Curt Luescher, somewhere on their trans-Atlantic course between the Azores and the American coast recalled to-day the tragic fate that presumably overtook eight others who sought to span the Atlantic from East to West.

Since Captain Charles Nungesser and Captain Francois Coli took off for New York from Le Bourget field on May 8, 1927, never to be seen again, three other attempted westward flights ended in the mysterious wastes of the Atlantic. Only the Bremen, manned by the late Baron von Huenefeld, Captain James Fitzmaurice and Captain Herman Koehl, ever successfully negotiated the treacherous westward crossing.

Princess Lost in Void

Two months after Nungesser and Coli started on their last flight, Princess Lowestein-Wertheim, Captain Leslie Hamilton and Frederick F. Minchin left Upavon, England, on an attempted non-stop flight to Ottawa, Ont. It is believed their plane went down in mid-ocean.

On March 13, 1928, Captain Walter Hinchliffe and the Hon. Elsie Mackay left England for the United States. Nothing was ever heard from them after they passed the Irish Coast.

The most recent fatality was that of the Polish flier, Louis Idzikowski, who died off the Azores in the wreck of his plane on July 13. His companion, Casimir Kubala, survived.

Atlantic is Silent

The same silence which has shrouded outcomes of other westward trans-Atlantic flight ventures to-day cloaked the end of the attempt to two Swiss boy aviators, Oscar Kaesar and Kurt Luescher, to reach New York from Lisbon.

Nothing has been heard or seen of the two airmen and their snow-white plane, the "Jungschweitzerland" or "Young Switzerland," since it circled a village on Terceira Island, Azores, at 1 p.m., E.S.T., Monday and continued north and west toward Newfoundland, Nova Scotia, and New York.

Silent Disaster

There was scant hope that either the plane or its crew of two had survived the great adventure, and had not gone the way of other trans-Atlantic failures, to a silent, mysterious disaster, "somewhere out at sea."

Leaving Juncal, a village near Lisbon, Portugal, at 7.30 a.m. (1.30 a.m., E.S.T.), Monday, the Young Switzerland was sighted but once, by the German steamship Werra, 175 miles west of Lisbon, before it reached the Azores, circling Praia Victoria, Terceira Island, 11½ hours after its start.

LOCAL FIRM IS EXPANDING

Riley and Hickey Limited Moving Into New and Modern Quarters.

IN KRESGE BUILDING.

Riley and Hickey Limited are leaving their old place of business and will move into new and modern quarters in the Kresge Building on George street on or about September 14.

Ed. Riley and Butler Hickey told The Examiner in an interview this morning that their business was expanding at such a rate that larger quarters were necessary and also this firm is adding a boys' department to their already complete line of men's wear as well as the enlargement of their men's department. Mr. Riley stated that business was so prosperous that they needed a larger store.

One great advantage of the new store is that it will all be on one floor which is of a greater convenience to the customer. Other improvements are a more attractive window space and a daylight store made possible by the use of modern skylights and at night by the newest lighting arrangements.

KILLED BY TRAIN

SARNIA, Aug. 21 (C.P.)—Robert John Kempston, son of William Kempston of this city, was killed yesterday when struck by a coal car being shunted near the Canadian National round-house. He came to Canada with his parents from Ireland three months ago. An inquest has been ordered.

Infantile Paralysis Signs

On being questioned regarding the symptoms of infantile paralysis in its incipient form, Dr. C. B. Waite, of the Provincial Health Laboratory in Peterborough, stated to-day that the first sign of the disease often takes the form of a cold in the head with a sore throat, and a headache. Among small children convulsions sometimes occur. The state of paralysis does not generally occur until four days after the first symptoms, and in some cases it comes on without symptoms of any nature.

"Infantile paralysis is not a very contagious disease," Dr. Waite claimed. "It is not as contagious as scarlet fever or diphtheria. The germs may be spread in the same manner as those of others of the contagious diseases, however."

Four Cases of Incipient Infantile Paralysis Here Two Definitely Diagnosed

Two Boys From Niagara Falls Removed To Isolation Hospital.

CAME HERE SUNDAY.

Two Others Under Observation—May Also Be Quarantined.

Two cases of incipient infantile paralysis were definitely diagnosed here to-day. The outbreak of the disease was recognized by Dr. E. H. Wood, who has under observation four children, two of them visitors, in the home of Mr. and Mrs. P. Armstrong, 218 King street, at the corner of Louis and King streets.

Symptoms of the disease were diagnosed in two children of Mrs. W. J. Armstrong of Niagara Falls, who arrived here by automobile Sunday for a visit. They were removed to the isolation hospital this morning. At the same time two children of Mrs. P. Armstrong are receiving Dr. Wood's attention. One of them is believed to have been infected by the disease, and it was expected this afternoon that both would also be sent to the isolation hospital.

Serum From Toronto

Serum for the checking of this disease was received at noon to-day by Dr. Wood on an exceptionally fast delivery from Toronto. He informed The Examiner that he honed to prevent the consequent paralysis which makes this disease so dreaded.

Mrs. W. J. Armstrong said that while driving from Niagara Falls her son "Jackie," aged seven, complained of not feeling well, and Monday noon the other boy, Max, nine years old, also became ill. They had headaches and high temperatures, indicating fever, and their throats were sore.

Others Become Ill

The same symptoms appeared on Tuesday in Stanley and Pearl Armstrong, children of Mrs. P. Armstrong, who have come in contact with the two sick children since their arrival on Sunday. Dr. Wood was called in last night. As a result of Dr. Wood's conclusions he took specimens of the spinal fluid of the two visiting children, and examination of the two specimens last night confirmed his first opinions, he stated this afternoon in response to The Examiner's queries.

Dr. C. B. Waite of the Provincial Laboratory here, and H. Kelsey, technician of the same office, were appealed to by Dr. Wood for assistance, and they immediately called Dr. A. L. McNabb of the Provincial Board of Health last night. Dr. McNabb promised to send the serum by the first train out of Toronto this morning, and as a precaution Dr. Wood called Col. C. H. Ackerman for his help. Col. Ackerman was ready at Picton this morning to fly to Toronto if the important package missed the train. The scarcity of this serum is due to the fact that it has to be obtained from the blood of persons convalescing from infantile paralysis.

Ample Supply in Toronto

Hon. Dr. Godfrey, Minister of Health in the Ontario Government, announced last night that there was a supply of the serum available for any possible spread of the disease in this province.

Mayor Denne and John J. Turner, chairman of the local Board of Health, this afternoon were considering the advisability of removing all four of the Armstrong children to the Isolation Hospital as a thorough precaution in the interest of the community and the children themselves. The two little visitors were received at the hospital, and the others will likely join them.

Dr. Wood, in an interview with The Examiner to-day, said that it was extremely important that this disease be recognized on the very first evidences of it, before paralysis developed. After that stage serum is too late.

There were no evidences of quarantine restrictions at the Armstrong house this morning.

PARALYSIS CASES REACH 19.

OTTAWA, Aug. 21 (Canadian Press).—The number of cases of infantile paralysis in the city which have been reported to the civic health authorities is now 19. Of these, five have been reported since Sunday. It was stated some time ago by the health authorities that the peak of this epidemic might be expected about September.

Mayor Issues Warning To Avoid Queen's Park

TORONTO, Ont., Aug. 21 (C.P.)—A warning to the general public of Toronto to keep clear of Queen's Park on the night of August 23 to avoid contact with city police in their efforts to disperse Communists who have planned a public meeting there, was issued last night by Mayor Samuel McBride.

Official notice of intention to hold the gathering was served on the Mayor and Chief Constable D. C. Draper yesterday by Charles Sims, Communist official. Eight o'clock is the hour set for the meeting.

Mayor McBride reiterated previous statements that the meeting would not be allowed and that orders of the Police Commission prohibiting Communist meetings in public streets, parks or halls, still stand, and that Chief Draper is bound to obey them. He added that the methods to be used in preventing such a meeting were entirely a question for the Chief of Police.

THINGS QUIET AT SANDRINGHAM AWAITING KING

Norfolk's Flowers Will Add Pleasure To His Stay.

SHELTER FROM WIND.

Preparations Complete in Hope of Assisting His Majesty To Health.

LONDON, August 21. (C.P.) — In connection with the prospect of the King's speedy departure for Sandringham in Norfolk, it is learned that for several weeks everything has been in readiness to receive His Majesty at Sandringham House. A large marque has been erected in the beautiful grounds, in front of the house, to shelter His Majesty from the breezes which sometimes come with stinging force.

It is expected that the King will spend many recuperative hours there among the flowers and the birds he likes so well.

Interested in Poultry.

It is anticipated His Majesty will take considerable interest in the arrangement carried out in his absence for the improved comfort and convenience of the tenants and workpeople on the estate. Another of his probable preoccupations will be the poultry, in which he is greatly interested.

Radio Installed

A remarkably fine electric gramaphone and a radio receiving set, have been placed in the King's apartments there and electrical apparatus to enable him to continue the therapeutic treatments, if necessary, has been installed.

Deserted Steamer On Fire Is Navigation Menace

NEW YORK, N.Y., Aug. 21. — (Canadian Press).—The Radio Marine Corporation to-day received a wireless message from the freighter Yalza, stating she had seen the steamer Quimistan on fire and deserted about 1,100 miles east of Norfolk, Va

There was no sign of the crew.

The Quimistan was well down in the water, the message said, and was a menace to navigation.

The ship was formerly a Honduran vessel, but recently was sold to German interests to be scrapped. It was bound for Genoa, Italy, from Norfolk.

The Yalza is a United States freighter from Baltimore, Md.

ARCHIBELL BROTHERS PURSUED BY POLICE ON STIRLING ROAD FATALLY INJURED IN DITCH

One Brother Almost Instantly Killed in Night Flight.

LIVED IN MARMORA.

Other Died in the Belleville Hospital During the Night.

MARMORA, August 21 (Examiner Correspondence). — Ben Archibell, aged 26, was instantly killed last night and his brother Alvin, aged 25, died in the Belleville Hospital at 1.40 this morning, as a result of injuries sustained when the light roadster in which they were fleeing from the police ran into the ditch on the road between Marmora and Bonarlaw at a point four and a half miles from the former village and a half-mile north of the latter about 9 o'clock (standard time). Both of the victims were of Marmora.

A warrant for assault was issued for Ben on August 10, and last night he came into Marmora and was recognized when he arrived at the cross roads in front of the Memorial Hall of that village by Constable Hugh Gillen of Marmora and County Constable Manley Lavender, who under took to capture him.

Raced at High Speed.

However, the Archibell brothers fled in their car and the police followed in Lavender's car. The chase was carried on at a high rate of speed, and the constables were on the point of giving up the pursuit when they passed a load of hay driven by George Wellman, who had heard a crash, and his brother investigating found the wrecked car and the unconscious occupants in the ditch.

Both Skulls Fractured.

After receiving this information the police were on the scene about two minutes later and found the car badly wrecked in the ditch, with Ben thrown clear of the wreckage, while his brother was lying over him with his legs still on the car. Both were bleeding at the mouth and ears. Ben was dead, while Alvin still was alive. Both of their skulls were fractured.

Dr. D. Thomas, of Marmora, was summoned, and soon arrived on the scene and in company with Horace Leonard and Wilbert Bedore took him to Belleville Hospital.

Coroner Dr. W. S. Harper of Madoc was called and it was decided that an inquest will be held to-day at ten o'clock.

(Turn to Page 5, please)

LIFE SENTENCE REFUSED BY GOVERNOR-GENERAL

Pair To Be Hanged At Hull On Friday For Murder.

OTTAWA, August 21. (C.P.)—Mary Viau and Philibert LeFebvre, sentenced to be hanged at Hull on Friday, August 23, for the murder of the woman's husband, Zephyr Viau, have, it is understood, failed to have sentence commuted to life imprisonment.

Official announcement will be made to-day after an order-in-council is approved by the Governor-General.

RIVAL'S NAME BRINGS TERRIBLE PUNISHMENT

Afghan King Depressed Because of His Rival's Successes

PESHAWAR, British India, Aug. 21.—(Canadian Press).— Habibullah Khan, as Bacho Sakao, Afghanistan's water boy king, calls himself, has become depressed, Afghan reports state, because of the successes of Nadir Khan who is contesting him for his throne.

Consequently he has given orders that anyone mentioning the name of Nadir Han shall be nailed publicly to a wall by the ears and afterwards blown from a cannon. Rebel tribesmen fighting against Habibullah recently captured a general and staff and boiled them in oil.

RACE WITH ZEP BY FRENCH ACE

Plans Non-Stop Flight To Vladivostok To Beat Graf To New York.

Uses Trans-Atlantic Plane.

LE BOURGET, France, August 21.—(C. P.) — Dieudonne Coste, the French air ace, announced this afternoon he would take off at five a.m. tomorrow in a flight around the world in pursuit of the German dirigible Graf Zeppelin which he hoped to overtake and pass before she could reach Lakehurst N. J., and New York.

The French aviator, who has already made a flight around the world since he crossed the South Atlantic ocean, in 1927, told an intimate friend to-day that he would attempt to break the world's non-stop distance record for aeroplanes on the first stage of his race around the world with the Zeppelin, which is at present in Tokyo.

Coste, flying on the machine with which he recently attempted to cross the Atlantic from east to west, will attempt to make the distance from Le Bourget to Vladivostok, Siberia, in a single flight to-morrow.

CRAFT UPSETS -- FOUR DROWNED

Only One Of Party Of Five Saved In Buffalo Lake Storm Tragedy.

BODIES NOT FOUND.

STETTLER, Alta., Aug. 21 (C.P.)—Hurled into the choppy waters of Buffalo Lake when a storm broke loose Tuesday evening, two men and two boys were drowned and another boy rescued when the small boat to which he was clinging was blown near shore.

W. J. Burell, of Hanna, and his two sons, Ernest, aged 10 years, and John aged 12, and Sidney Steele, also of Hanna. The lad rescued was Harold Burell, aged 16 years, also a son of W. J. Burell.

Search for the bodies of the four victims was abandoned last night, but will be resumed by police and people of the district to-day.

The two men and the three boys left their homes earlier in the day to spend the day on an island about two miles from the shore of a summer resort on Buffalo Lake. In the evening shortly after 6 o'clock, they left the island and were headed toward the mainland when they were overtaken by the storm.

RESIGNATION PRESENTED

REGINA, Aug. 21.— (Canadian Press).—The resignation of Hon. C. H. Hamilton as Minister of Agriculture in the Saskatchewan Government will be presented to Premier J. G. Gardiner to-day, according to an announcement by the Premier yesterday. Hon. George Spence becomes acting Minister of Agriculture and as such will be shortly sworn in.

COMMISSIONERS ARE APPOINTED

Old Age Pension Act Names 15 Men in Unorganized New Ontario District.

FIVE DISTRICTS.

TORONTO, Ont., Aug. 21 (Canadian Press).—Announcement has been made that by Provincial Order-in-Council, local commissioners of the Old Age Pensions Act have been appointed for five of the unorganized districts of New Ontario. The appointments are made in accordance with the section of the Act which empowers the Government to name the local administrating board for unorganized districts. In organized municipalities, the local commission is appointed by the municipal council.

The Ontario Old Age Pensions Act will come into force November 1.

The commissioners appointed for the New Ontario districts are:

Nipissing District—Charles A. Fink of Mattawa, Gordon M. Bradley of North Bay, Arthur Jackman of North Bay. Cochrane District—G. A. McDonald of Timmins, F. K. Ebbitt of Iroquois Falls, Richard Carter of Kirkland Lake. Rainy River District—Norman L. Croome, F. H. Huffman and H. V. Maltby, all of Fort Frances. Muskoka District—Joseph G. Myers of Bracebridge, Wesley John Smith of Huntsville, John B. Lindsell of Gravenhurst. Timiskaming District — A. K. Roberts of Cobalt, R. R. Woods of New Liskeard, John Clark of Englehart.

AUSTRALIAN IMPORTS SHOW U. S. LEADS IN AUTOMOBILES

Great Britain Lowest in Cars but Leads in Motorcycles

CANBERRA, Australia, Aug. 21 (C. P. Cable via Reuters).—Out of 100,000 complete motor cars imported to Australia in the twelve months ending June 30, 66 per cent. were from the United States, 23 per cent. Canadian, and the remaining 11 per cent. English.

The scales were turned when it came to motorcycles, however, for more than 80 per cent. of the motorcycles imported in the 12 months came from Great Britain.

JURY CONVINCED WEST END GANG CAUSED DEATH

Hit With Blunt Instrument By Unknown Person, Findlay Died of Fractured Skull.

ATTEMPTED TO PACIFY GANG

Coroner Says Might Happen in Chicago, But Surprised Such Gangs Are in Toronto.

TORONTO, Ont., Aug. 21.—(Canadian Press).—"It must have been as much of a revelation to you as it was to me, to learn that this could take place here. One reads of such things in Chicago and elsewhere, but not in our own city" said Coroner H. W. Burgess to the jury when summing up the evidence at the inquest yesterday into the death of George Findlay, 26, of Toronto, who was fatally injured during a melee following a women's softball game in a local park August 13. The jury returned a verdict to the effect that Fnidlay, who died in a hospital on August 15, met his death through a fractured skull, caused by being struck with a blunt instrument by some person or persons unknown.

Friends Held Bat

The original theory of police that Findlay's injuries were caused by a blow from a baseball bat used in the game was exploded when evidence was given that the bat was held only by two men, Both of whom were friends of Findlay.

In his summing up the coroner said: "I do not think that the baseball bat was the cause of the injuries to the deceased; the bat was in the hands of friends and they would not be likely to strike him." The Coroner said he believed Findlay "Came to his death at the hands, or feet of some of the west end gang."

Coroner Expresses Surprise

Coroner Burgess said he was surprised at learning of the prevalance of such gangs in the city. Findlay, it is said, was attempting to pacify two gangs supporting rival girl's softball teams. A fight broke out after the game and it was during the fracas that Findlay was hurt. He was found lying on the ground after the battle had ended.

FIRE EVIDENCE INSUFFICIENT

CORNWALL, Ont., Aug. 21 (C.P.)—Evidence heard at the inquest yesterday into the death of Osias Givoque, one of four persons who lost their lives in a fire here July 17, was insufficient to support a verdict, the Coroner's jury found. They recommended that a further investigation be made.

Millbrook Decorated For Street Opening

MILLBROOK, Aug. 21.—(Examiner Correspondence). — The streamers of colored lights across the business section of King street are now in place for the big celebration on Thursday, August 22, when the official street opening takes place. Flags and bunting will also decorate the stores and offices for the occasion, and this addition to the gala appearance of the community will be made early this week. Granted fine weather, Thursday, with its attractive program of sports, in the afternoon, Warden's banquet in the Armouries, street carnival, band concert, street opening, memorial service at the cenotaph, and two dances as a final item, hould be one of the outstanding events in local history. The Oshawa Regimental Band, which put so much pep into the Old Boys' Reunion, will be on hand early in the afternoon; Millbrook's fiftieth birthday, since incorporation, is being celebrated on Thursday, in connection with the street opening.

TEMPLARS HOLD 46TH SESSION

Simon of Cyrene Preceptory Takes Honors in Drill Competition.

H. A. PORTER, N.B., PRESIDES

MONTREAL, Que., Aug. 21.—(C.P.)—The forty-sixth annual assembly of the Knights Templars of the Sovereign Great Priory of Canada met here yesterday under the presidency of Most Eminent Knight Horace A. Porter, St. John, New Brunswick.

The morning session was occupied in routine business of the various preceptories in attendance and in the afternoon a drill competition was held. Nominations for officers for the ensuing year were made at the morning meeting and elections will be held to-day.

The drill competition between the Simon of Cyrene Preceptory of Sarnia and the Richard Coeur De Lion Preceptory of Montreal was won by the Sarnia Knights who were awarded the $300 prize. Lieut.-Col. Mills of Kingston was the chief judge of drill and announced the winning squad.

Among those present at the convention are A. B. Barr of London, Ont., Deputy Grand Master; B. Noble of London, Grand Constable; Col. A. A. Campbell of London, a Past Supreme Grand Master.

GIGANTIC ERROR IN YOUNG PLAN IS DISCOVERED

France Able To Make Concessions On $25,000,000 Over Payment.

PLAN DRAFTED WRONG.

Experts Find May Go Long Way To Pacify Britain in Deadlock.

LONDON, Aug. 21.—Discovery of a gigantic error in the Young Plan, as a result of which France would actually receive $25,000,000 yearly more than the plan states she is to get, has been made at The Hague, according to information received here last night in official quarters. The sensational discovery was made, reports reaching here state, by treasury experts who are examining figures in connection with the deadlock at The Hague conference over the division of German reparations among the Reich's principal creditors as provided in the Young plan.

It is asserted that the mistake occurred in drafting the plan at the Paris reparations parleys. In computing the annuities for the first 37 years it was thought that France was being given £52,000,000 ($252,720,000) annually, whereas, in fact she would receive £57,000,000 ($277,020,000)

How the miscalculation could have been made is not understood here. But it is pointed out that it gives France an opportunity to make large concessions to Great Britain which might go far toward ending the financial stalemate.

FALLS ASLEEP AT WHEEL

WINDSOR, Ont., Aug. 21 (C.P.)—Homer Keaton, Detroit, after driving continuously for nearly 24 hours fell asleep at the wheel of his automobile while passing through Maidstone. The car was ditched and Keaton and his wife, Ethel, received serious injuries. They will recover, Hotel Dieu reported. The Keatons left Detroit for Buffalo, via Cleveland Monday morning.

CAN'T MIMIC BIRDS.

DENVER, August 21. — Man, since long before the birth of aviation has endeavored to imitate the flight of birds by attaching some wings on his arms and attempting to fly. Robert Baker, two, recently saw some birds on a tree outside his second-storey window. When they flew away, he tried to fly with them. He fell and injured his head.

GRAIN COMMISSONER.

Hon. H. C. Hamilton, Regina, who has been appointed to the Dominion grain commission.

MINISTER FINDS WIDE FIRE LOSS

Conflagrations Never Been So Serious From Coast to Coast.

ARE FAIRLY WELL IN HAND.

OTTAWA, Aug. 21 (Canadian Press).—Hon. Charles Stewart, Minister of the Interior, who has just returned from a visit to the different provinces, during which he devoted much time to ascertaining the fire hazard in the Dominion's timber belts, stated yesterday that it is rarely that this hazard has occurred from coast to coast with such seriousness as during this year.

He declared that the hazard has been so great that it strained to the utmost the resources and ingenuity of the various organizations formed to combat forest fires.

"Forest fires have been generally controlled all over the country," said Mr. Stewart, "and I found this favorable condition due to the intensive fire protection campaigns which have been waged by the various Provincial services acting in close co-operation with the Federal Forest Service."

Nipigon District Still Burning.

TORONTO, Ont., Aug. 21 (Canadian Press).—Ontario Government fire fighting forces, both on land and in the air, are battling grimly against what is considered the most serious fire hazard of the present season in the New Ontario districts.

The territory west of Lake Nipigon continues to be the danger zone. East of Nipigon—in the Cochrane, Sudbury, Sault Ste. Marie and Timigami sections—there is little to be feared, officials of the Land and Forests Department said yesterday.

Five Fires Around Red Lake.

Five fires have been reported in the Red Lake district since Saturday, and there have been three new ones in the Thunder Bay district in the last few days. New outbreaks have also been noted in the districts to the west of Thunder Bay.

MANXMEN HOLD THIRD CONVENTION

Isle of Man Has Only Parliament in World With No National Debt.

TORONTO, Ont., Aug. 21.—(Canadian Press).—One thousand Manxmen from Canada and United States and including 25 from Isle of Man registered at the International Convention of the North American Manx Association which commenced here yesterday.

Among those present were William Quirks, Mayor of Douglas, in the Isle of Man, and Hon. A. B. Crockall, member of the House of Keys, the Manx legislature, who conceived the idea of organizing the North American Manx Association three years ago.

The House of Keys Mr. Crockall said was the oldest parliament in the world and dates back to the tenth century. The Isle of Man has the only parliament which can boast of no nationall debt, he said.

NEW COAL GAS METHOD.

BUDAPEST, August 21.— Professor Joseph Varga, of the Budapest Technical University, has devised a method of extracting gasoline from coal which is said to extract from 60 to 70 per cent. of the available product. The process is supposed to differ entirely from American and German methods.

VILLAGE SWEPT BY FIRE.

LOWVILLE, N.Y., Aug. 21 (Canadian Press).—The village of Glenfield, about six miles south of here, was swept by fire early yesterday, six buildings being burned with an estimated loss of $200,000.

MODERNIZING.

LONDON, August 21.— Churches too, are modernising to keep pace with present civilization. A sign of present times is seen at Byfleet Parish Church. In order to accommodate its parishioners, this church has constructed a parking lot for motor cars. Church goers find it easier to attend when they don't have to seek for a place to park.

DULL EXPORT TRADE CAUSES SHARP DECLINE

Foreign Grain Offered Well Below Canadian Quotation.

TIE-UP AT MONTREAL.

Elevators Are Full, While New Harvest Is Under Way.

WINNIPEG, Aug. 21 (C.P.)—Heavy liquidation induced by extremely weak prices at Liverpool caused a market, which closed 4 to 4¾d lower, grain market yesterday, and, in the face of very limited buying, the market rapidly lost ground until it was from 5 to 5¾ cents under the previous close. Efforts to bring about a rally were ineffectual until within an hour of the final gong, when there was less wheat for sale. The final quotations were 2½ to 2¾ cents lower for the day: October, $1.61⅝; December, $1.58⅝ asked, and May $1.63⅝ to $1.63¾.

Lack of export interest and outside buying left the market in the hands of local interests, who antisipated some pressure from the Canadian crop now beginning to move in moderate volume.

Cheaper in Europe

Liverpool advices stated that Danubian countries were offering wheat cheaper than the Argentine, and this was a bearish factor in the English market, which closed 4 to 4¾d luwer. A Buenos Aires cable reported labor troubles again in the Argentine with a general strike at the Port of Rosario.

The only reason that appears for the Liverpool break is the unexpectedly large increase in United States visible, which now has reached 169,380,000 bushels, an increase of 90,000,000 over what it was at this time last year. European buyers are still holding off off the market and appear to be drawing to a large extent on native supplies for immediate needs.

JAPANESE SILK PACIFIC TRADE IN DIFFICULTY

Awaskai Jap Cargo Lines Cut Prices Away Below Canadian Figures.

DOWN $1.50 PER HUNDRED.

Trade That Was In Foreign Hands 25 Years Ago Now Mostly in Jap Companies'.

TOKYO, Aug. 21 (By Percy Whiteing, Canadian Press Staff Correspondent).—The Japanese silk and especially raw silk carrying trade which has for many years been one of the most important items of cargo for steamships plying to Canadian Pacific ports and then across Canada by rail to the mills in the United States is now in a peculiar position.

The immediate difficult situation has been brought about by a rate war provided by various Japanese cargo boat owners, especially the Awaski Line, operating between Yokohama and Seattle and other Pacific Coast ports.

Non-Member Cuts Prices

This line, which is not a member of the Trans-Pacific Freight Conference, has been cutting rates to such an extent that recently the Canadian steamships companies and other conference lines were obliged to slash the ocean rate of $4.50 per hundredweight to $3.00, and it is believed the Awasai Line will cut this figure.

Trade Changes Hands

Twenty-five years ago a large portion of the silk trade was in the hands of foreign merchants at Yokohama, but year by year the Japanese companies have been securing a practical monopoly. Among these the great firm of Mitsuio and Company ships a great deal of its silk by its own vessels.

In former times silk cargo depended entirely on rapid transit by steamer and rail from Yokohama to New York and in this connection the Canadian Pacific Railway held and still holds the pre-eminent position. Conditions have somewhat changed, however, in that more and more silk is being shipped via the Panama Canal, on account of the warehousing and mill taking arrangements in force at New York.

ARTILLERY FIRE DEMONSTRATED

Demonstration Directed By Radio Watched By All Troops in Camp.

STAFF WATCH FROM PLANE.

PETAWAWA, August 21 (Canadian Press). — The feature of yesterday's program in the exercises being carried out by the units of the permanent force was a demonstration of artillery fire with airplane observation by the personnel of the Royal Canadian School of Artillery from Kingston.

Communication between the battery and the observing officer was maintained by radio. The demonstration was witnessed by all the troops in camp.

The staff officers who assisted in conducting the practical portion of the Militia staff course at R.M.C. and which was completed last Saturday, are now in camp in order to witness the combined training.

Here's Proof Enough For Doubting Editors

TRENT RIVER, Aug. 21.—(Examiner Correspondence). — A tame bass is on exhibition in Herbert Roses boat house at "Ye Olde Mill." This fish remained at this particular spot during all last summer, and when Mr. Rose returned from Toronto this year the fish was waiting for him.

It is a fair sized bass and feeds on worms. When Mr. Rose holds out a worm the fish will jump out of the water to take it. It is quite a novelty and a number of visitors have called at this resort during the season.

The fish will not take bait from any of the other members of the family, and when Mr. Rose takes his motor boat out of the boat house the fish disappears but is always there on his return.

PARTY IN WOODS ESCAPE FLAMES

Rescue Crew Discovers Lumberman and Family Safe Beaween Two Lakes.

SLOCAN CITY THREATENED.

NELSON, B.C., Aug. 21 (C.P.) — Vic Johnson, Locamoo Lake lumberman, his family and a party of loggers, believed trapped by the monster forest fire raging up Evans Creek above Slocan Lake, were reported safe last night. A special rescue crew went up the north shore of the creek and discovered the party who were not worried about the flames. The camp, situated between two small lakes about three and a half miles from Slocan Lake, was not touched by the fire.

Refuse to Leave Bush

Mrs. Johnson and the children, when the flames became threatening, went to the second lake for safety. The party would not leave the locality after the rescue party arrived. Great anxiety had been felt for their safety since a wild gale whipped the Evans Creek fire into a fury at about 11 o'clock last night.

Flames Within Mile of Town

Conditions at Slocan City are much the same with the fire burning within a mile of the town. Some 25 or 35 men are patrolling it and unless a change in wind occurs the settlement is safe. Spot fires on all sides of the city have been extinguished or controlled. Special apparatus to combat a blaze in Slocan City is held in readiness but the C.P.R. has withdrawn its tank car sent out for any emergency.

Mill is Destroyed

It was learned that although the Watts Lumber Mill, three-quarters of a mile up Evans Creek, was burned down, the warehouse at the landing and lumber piles there was intact. Dense smoke is making progress up and down the lake most difficult.

CANADIAN RADIO BRANCHING OUT

W. D. Robb Claims C.N.R. Will Show Greatest Broadcasting Advance Within Year.

BETTER PROGRAMS

MONTREAL, Aug. 21.—"That the next twelve months will see the greatest advance in broadcasting in Canada that has ever taken place since the commencement of the art a few years ago" is the prediction of W. D. Robb, Vice-President Canadian National Railways, in whose department radio is included. "Two major factors will bring this about" continued Mr. Robb, "The extension of regular weekly schedule of network broadcasting on a national scale, and a marked improvement in programmes generally, and especially by providing more opportunity for Canadians to hear outstanding talent from their own country.

"I can only speak for the Canadian National Railways, but as the nation's greatest broadcaster, now operating thirteen stations and owning the only system of wires adapted for broadcasting under one direction stretching from coast to coast, we are planning to institute marked improvements and to co-operate in every way possible to assist other broadcasters in doing similarly. Commencing in October we are planning to extend our National networks three times weekly from the Maritimes to the Rocky Mountains, and once or twice weekly from Atlantic to Pacific.

Unite Provinces

"These regular weekly national broadcasts should go far to create a better mutual understanding among the Provinces, unite more closely the many elements and interests within our country and remove the feeling of isolation felt in not a few communities.

"We expect to 'tie-in' the Maritime Provinces on our Eastern chain of stations in August, to extend our chain programs regularly to the Rockies by October 1st, and to Vancouver in November. Sixteen Canadian National and associated stations will regularly and simultaneously broadcast our concerts."

"We will broadcast regularly on Sunday, Tuesday and Thursday evenings. On Sundays commencing October 20th, the hour 5.00 to 6.00 p.m. (Eastern Standard Time) will be known as 'The Canadian National Railways Symphony Hour.' A series of twenty-five concerts featuring Canadian talent exclusively will commence then and continue until April 6th, 1930. The Toronto Symphony Orchestra, the finest in Canada, will provide the orchestral music and on each occasion will be assisted by one leading soloist. These artists will be Canadians of national and international reputation. The Toronto Symphony Orchestra is one of the greatest orchestras in America. Their series of 'Twilight' concerts in Massey Hall each year have long been noted for their brilliance. Its conductor, Dr. Luigi von Kunits, is an artist of rare talents with a great reputation, and Manager H. J. Elton is now visiting London, Paris and Germany with a view to perfecting plans to make this series the best ever provided in Canada."

French Hour Tuesday.

"On Tuesday evenings Canadian National Railways programs will last from 9.00 to 11.00 p.m. (E.S.T.) Our 'French Hour' will be from 9.00 to 10.00 p.m. (E.S.T.) on Tuesdays instead of Thursdays, commencing shortly. It will be put over by stations in Ottawa, Montreal, Quebec and Moncton, and will be followed by a varied educational and musical program of special features over the same chain with the addition of Toronto and London."

"On Thursdays, commencing August 8th, our programs will open at 9.30 p.m. instead of 8.30 p.m. We will continue the regular weekly market service for farmers provided through the co-operation of the Dominion Department of Agriculture. That will be followed by the regular 'Canadian National Railways Hour of Music.' After October 1st, it will be over a nation-wide hook-up and will be known as the Canadian National Railways 'Continental Hour.'

Greatest Broadcaster.

"The Canadian National Railways as Canada's greatest broadcaster realized its responsibility as well as its opportunity to give the public something more than entertainment. With in r sonable limits we hope to provide next season popular educational features of national and Empire interest, to discover and bring before listeners more Canadian talent, to disseminate through the use of radio greater knowledge of the vast natural resources of Canada, and to create in Canadians themselves greater confidence in the future possibilities of their own country."

PETERBOROUGH INDUSTRIAL Exhibition

Sept. 9th to 14th

More extensive preparations than ever are being made to have this show overshadow any previous Exhibition here. Exhibits will be larger than ever, and the agricultural section of the Fair is more than keeping pace with every other department.

Webber F. Turner, chairman of the Attractions and Grand Stand Program Committee, has prepared a wonderful program.

Advance Strip Tickets

are now on sale, and for the first time in the history of the Fair are good on both Grand Stand and for Admission at Gate.

The regular Gate Admission this year is 35c, the Grand Stand 35c, but if you buy advance strip tickets you get four tickets for $1.00, and save 40c. These tickets are on sale only during the month of August, and may be had at the following places in Peterborough:—

DENNE, Flour and Feed
FRANK DAWSON, Flour and Seed
BOND'S DRUG STORE
McDERMID'S DRUG STORE
PETERBOROUGH MILK PRODUCTS
CHOATE'S HARDWARE, East City
E. F. MASON
BANK OF NOVA SCOTIA
EXAMINER OFFICE
LOWE & OUTRAM
LEBARR'S SPORTING GOODS
GRADY'S GROCERY, Near Exhibition
T. B. MANIECE

and in the district, in the Drug Stores listed below:

H. V. Mercer, Lindsay
S. J. Mackay, Omemee
Ivan Gray, Millbrook
Ed. Papineau, Cavan
W. H. Hooper, Pontypool
Brown's Drug Store, Campbellford
T. A. Coughlin, Hastings
A. M. Smalle, Warkworth
J. S. Morton, Stirling
Wilson's Drug Store, Tweed
Gould's Drug Store, Marmora
A. C. Denike, Havelock
R. H. Gardiner, Norwood
Tanner Drug Co., Lakefield
J. W. Vince, Madoc.

Secure these tickets — it gives you the biggest money's worth in the Province.

REMEMBER THE DATES:

Sept. 9th to 14th

The Family Circle—

Why "London Life" is a household name in Canada!

THE London Life is the only Canadian Company that has specialized in both Industrial and Ordinary Insurance, whereby it can insure every member of the family, including even the youngest baby. It has won its outstanding place through the service it renders.

If you haven't insured the children or do not carry adequate protection yourself may we suggest plans that will fit the needs?

London Life

Insurance Company

"Canada's *Industrial-Ordinary* Company"

HEAD OFFICE LONDON, CANADA

H. B. Matthews, C.L.U., J. C. Strickland, District Representatives
205-6 Royal Bank Bldg., George and Hunter Sts., Peterboro

CATTLE, GRAIN, PRODUCE

TORONTO PRODUCE

TORONTO, Aug. 21.—Trading on the local wholesale butter market yesterday was of a little more active nature than has been the close for the past few days, and prices were quite firm. Supply and demand continued to be fairly well balanced, and dealers stated that the market was in a very healthy condition for this time of the year. Quotations yesterday were from 39c to 39¼c per pound for the No. 1 grade creamery, and from 37c to 38c per pound for the No. 2 grade.

Eggs continued to be very scarce yesterday on the local market, and storage eggs are freely used. The coast is successfully absorbing the Western output, and no eggs from this source are reaching Toronto as yet. As a result of the shortage there was very little activity displayed, and dealers found it difficult to state an accurate price level under small volume of sales. Quotations to country shippers for ungraded eggs, delivered and cases returned, were generally conceded to be as follows: Fresh extras, 44c to 46c per dozen; fresh firsts, 41c to 42c per dozen; fresh seconds, 29c to 30c per dozen.

Trading on the local wholesale cheese market yesterday was not very active, but quite firm, on all sales that were recorded, the No. 1 large, colored, paraffined and Government-graded cheese selling at from 18¼c to 18½c per pound.

CHICAGO GRAIN.

CHICAGO, Aug. 21.—Wheat scored a brisk rally in price late yesterday after breaking earlier to as much as 7 7-8 cents a bushel under Monday's top level. Denials from Canadian railroad officials that they had authorized an extremely bearish crop estimate which was current Monday, and which continued to have a depressing effect most of the time yesterday, did much to help restore confidence of buyers at the last. On the other hand, export business yesterday in wheat from North America appeared to be virtually at a halt.

Closing quotations on wheat were unsettled at the same as Monday's finish to 7-8 cents down. Corn closed at ½ cent to 7-8 cent advance. Oats unchanged to ½ cent off, and provisions unchanged to a setback of 10 cents.

TORONTO LIVE STOCK.

TORONTO, August 21. — Including the 2,000 stale cattle left from Monday the supply at the Union Stock Yards yesterday was too heavy for requirement. Trading was very slow during the morning, and although a few sales were made at steady prices the general feeling was decidedly weaker.

Store cattle were from 25 to 50 cents a hundred lower for the week owing to a smaller demand from the country and to the narrowing of the export outlet.

Calves continued strong with choice vealers 50c higher for the week and $15.50 to $16.00 per hundred. The small run was cleaned up during the morning.

Hog buyers and salesmen have not yet come to an agreement and no price has been established so far this week. Packers bids are on a basis of $12.75 f.o.b. for select or $14.25 w.o.c.

The lamb trade was delayed at the opening with salesmen holding for a 50 cents advance. Good lambs will probably be weighed up at $13.00 to $13.50. Sheep continued steady at an extreme range of $3.00 to $7.00 a hundred according to quality.

Quotations.

Heavy beef steers	$ 9.75 to	$10.50
Butcher steers, choice.	10.00	10.25
do. fair to good	9.50	10.00
do. common	7.00	9.25
Butcher heifers, choice.	10.00	.....
do. fair to good	9.00	9.50
do. common	7.00	8.50
But. cows good to choice	7.50	8.25
do. com. to med.	6.00	7.25
do. can. and cut.	3.75	5.00
But. bulls, good-choice	7.50	8.00
do. medium	7.00	7.50
do. bolognas	5.50	6.00
Baby beef	11.00	14.50
Feeders, good	8.75	9.25
do. fair	8.00	8.50
Stockers, good	8.50	8.75
do. fair	7.50	8.00
Calves, good	15.50	16.00
do. medium	13.00	14.50
do. grassers	6.50	7.00
Springers	85.00	125.00
Milkers	75.00	100.00
Lambs, choice	13.00	13.50
do. bucks	11.00	11.50
do. culls	10.00	12.00
Sheep, choice	6.50	7.00
do. medium	3.00	5.00
Hogs, selects, w.o.c.	14.25	.....
do. f.o.b.	12.75	.....
do. thick smooth woc.	14.25	14.50
do. off trucks	14.50	14.65

MONTREAL PRODUCE.

MONTREAL, August 21. — Cheese prices were a little lower with No. 1 Ontario white and colored selling at 18c to 18 1-2c per lb., and No. 1 Quebec white and colored selling at 17 1-4c to 17 1-2c per lb. Receipts were 6675 boxes, compared with 8707 boxes on the same day a week ago.

Trading on the local butter market was steady with no price changes Receipts were 83 boxes as compared with 48 boxes on the same day a week ago.

The egg market was firm wth no changes in retail prices, and in a wholesale way carlot prices were: British Columbia fresh, f.o.b. Vancouver, 45c per dozen for extras and 40c for firsts; Alberta fresh eggs, f.o.b. Edmonton, 40c for extras, 36c for firsts and 27c for seconds. Receipts were 3560 cases, compared with 1531 cases on the same day a week ago.

The potato market was steady with new potatoes locally grown seling at $1.40 to $1.50 per 80 pounds.

DEATH OF LINDSAY GIRL ATTRIBUTED TO NEGLECT

(Continued from page 1)

if I stepped on the gas or not, but we rolled over."

Beavis said he cut across the road and could not explain why he did not follow the line of the curve.

He was going about 30 miles an hour from the sound of the engine. The car is equipped with four-wheel brakes, but he could not state how far they had skidded.

The car was bumping along, and the reason why I did not turn, he stated ,was because I was afraid it would turn over, which it eventually did, with the car landing on its side facing west and the wheels next to the road.

Miss Scott Under Car.

After the car came to rest, we called to each other, and Miss Scott failed to answer. I climbed out and helped Miss Ashmore. The rest got out, but for a time we could not locate Miss Scott, afterwards locating her near the back of the car when Hollingsworth and I endeavored to raise the car without success. The girls had gone over to the farm house nearby. Hollingsworth followed and I stopped a car. The farmer from the house came over, and those from the car helped as we raised the wrecked car to its wheels. We then found Miss Scott's body.

The traveller from the car we stopped felt her pulse and said it was beating faintly. I asked someone to go to the farm house to 'phone for the doctor, an ambulance and the police.

In the meantime Grace was placed on a cushion and we did not know she was dead until the doctor arrived.

She was in a cheerful mood, and I believe that the accident was the cause of her death.

"Just a Good Time."

The object of the trip, Beavis stated, was merely a good time. When the accident occurred Miss Scott was talking to those in the back seat.

Harold Hollingsworth.

Harold Hollingsworth was then called. He accompanied Beavis on the night of the accident when the Lindsay girls were met and taken for a drive. He did not notice the speed along the way, and the first idea he had that there might be an accident was when he heard the brakes and felt the car skid. Miss Scott was faced towards the back seat talking to the other girls at the time, and he was sitting between the other two girls who were conversing with Miss Scott.

Mildred Ashmore.

Mildred Ashmore took the stand after Hollingsworth. She is a resident of Lindsay and was one of the fatal party last Friday night.

"When we would have returned to Lindsay," she said, "we intended to go to the dance, where we started for in the first place until we met the boys, and then we went for a ride.

"While we were parked it was suggested that all return and go to the dance.

Just before the accident Miss Ashmore stated that she felt the brakes, noticed the car go over on its side, and then rolling over. When the car came to rest she was on the bottom after which she crawled out through the window.

Mary Gassien, the third girl of the party, gave similar evidence to Miss Ashmore, the former witness. Moreover she affirmed the statement that Miss Scott knew the boys before that night.

Two Other Accidents.

Russel Graham, a farmer in Ops Township, who lived in the house near the scene of the accident was next. Having lived there all his life, it was only during the last eight or nine years that the curve on the road was graded, and during that time there were two similar accidents, both happening in the daytime.

"I heard the excitement following the accident, and when I arrived on the scene I helped to lift the car off the body of Miss Scott," he stated. "But before I went out I phoned for Dr. White."

Hailed a Traveller.

P. C. Bacon of Saskatoon, then took the stand. He arrived at the scene of the accident last Friday night, coming from the west. There were no other cars there. "When I approached the curve," he said, "I saw a man and a girl in the road waving their arms, when I stopped, and they told me that there was a girl under the car in the ditch.

"The curve is rather high," he stated, "but can be easily negotiated at 30 miles an hour."

"Miss Scott, when the car was raised, was lying on her stomach with her face pressed into the ground with the head to the rear of the car. I felt her pulse and it was beating much faster than normal. Later I could feel no pulse beats when she was placed on the cushion.

"I heard the driver of the car (Beavis) state that he knew none of the girls, but that one of them was called Grace," said Bacon.

Chief of Police.

Chief R. N. Lawler, of Lindsay, then took the stand. In response to a telephone call at 11.50 he left for the accident and arrived there shortly after 12.00.

"The lady was lying on a cushion there, and the car was in the ditch. The car on examination showed that it was considerably damaged about the left hand side; all the windows were broken and damaged on the right side, with traces of mud on both sides of the top," he testified.

"There is a possibility that the right door was partly open, as after the accident it was sprung, so it could not be closed" the chief added.

"Skid marks on the road showed the car skidded 42 feet along the shoulder and then 48 feet more along the ditch where there were two distinct places in the ditch showing the car rolled over.

"The road is 23 feet wide at the curve and the normal width of 22 feet in other places. There is also a wide shoulder at the turn.

Says Turn Is Easy

"There is a warning sign 110 paces from the curve" he further testified, adding that the turn can be easily negotiated at 45 miles an hour" he concluded.

Provincial Constable D. A. Porter of Lindsay was called at 12.30 and went out to the scene of the accident with Provincial Constable F. Wetherall where they met Chief Lawler. He corroborated the evidence as given by the Chief.

WATCH THE POISONS.

When you swallow Carbolic Acid or Tincture of Iodine, by mistake, you at once become alarmed and say, "Send for a doctor, I have been poisoned." For one person poisoned from these preparations, there are thousands of persons poisoned daily from faulty elimination of poisons produced by the body itself. When the kidneys or the liver are not working well, they fail to carry away these dangerous poisons and the result is that you wake up in the morning with a headache, a stiff back or stiff joints ,caused by poisons that remain in the system. If you wish to correct this condition, procure a box of Dr. Banta's Kidney and Rheumatic Pills and they will enable the kidneys to eliminate these poisons from your body and will make you feel fit and active for any kind of work.

Dr. Banta's Kidney and Rheumatic Pills are for sale at Lynch's Drug Store and if they fail to do what we claim for them your money will be refunded.

w.s.-7673.

HOME TOWNERS

CAMPBELLFORD
Tidbits, Interesting and Humorous

The local fish and game inspector has just returned from one of his trips along the river. He reports that the number of tourists at the various resorts is on the decrease, as the usual exodus gets under way. On his travels lately he had noticed that there are plenty of black ducks, and anticipates some fine shooting for the lovers of the sport. This year the opening day, September 15, comes on a Sunday. Thus the opening will not be till Monday morning, September 16.

The exterior of the Ferris Block Bridge and Front Streets, is being re-decorated. The woodwork is being done in brown by J. W. Frederick.

Parking By-laws.

Every once in so often, someone starts an argument as to how far from a hydrant a motor car must be parked. There is one on Front Street with an open invitation to park right alongside, since the parking lines are painted there just as though no hydrant existed. Cars parked there have ceased to attract attention. On Tuesday afternoon, however, a car bearing Quebec license plates, drew up and remained beside the fire plug. Eventually a gentleman from the country appeared with a horse and buggy as his means of transportation. He took his place just south of the car and used the hydrant for a hitching post. In due time the visiting motor car departed for other scenes. Some time later, the farmer, having transacted his business, returned, untied his trusty steed, threaded the rein back through rings of the harness, and drove off. There were no fires during the time the hydrant was otherwise engaged.

With Care.

The slang phrase, upside down with care, is used fairly frequently here. Lately it has been applied to a British flag floating proudly in the breeze above one of the tall buildings of the town. The flag is "upside down with care." It was the local postmaster who brought the case to Hometowner's attention. Asked what was the reason for flying the distress signal, the man who was responsible for it admitted he knew there was a correct and incorrect way, but did not know which was which. So he just took took a chance and hoisted the flag. He said he intended to take it down, but it was still flying last night.

MOTOR ACCIDENT.

Driving along Centre Street yesterday afternoon about four o'clock, a farmer's wife from near Bradley Bay, had a narrow escape from what might easily have been a serious accident. Only her careful speed saved more serious results. The woman was alone at the time. She was coming to town, and had just come on the pavement on Centre Street when the car suddenly turned across the road and came to a stop against a telegraph pole. The driver was unhurt, but badly shaken and nervous. The radius rods had either buckled or dropped off. The right front fender, lights and the left front tire, as well as the axle and spring, suffered considerable damage. The car was taken to Davidson's garage for repairs.

PLEASANT MOTOR TRIP.

A motor trip through more than a thousand miles of Western Ontario without the slightest sign of trouble of any description, was the delightful experience of Miss Meiklejohn and Miss Locke, who have just returned from a vacation by motor.

COMMUNISM FAILS IN UNIONS

ATLANTIC CITY, N.J., Aug. 21 (C.P.)—The executive council of the American Federation of Labor will report to the annual convention of the Federation at Toronto, Ont., in October, that the attempt of Communsim to capture unions allied with the Federation has been checked.

NEW LABOR LAW TAKES EFFECT

No U. S. Subject May Be Imported To Do Work Already Arranged.

U. S. HAS SAME ORDER.

SARNIA, Ont., Aug. 21.—(C.P.)—Immigration officials reported here yesterday the receipt of an order from the Department of Immigration, Ottawa, which is intended to curb entry to Canada of laborers from the United States to accept employment previously contracted for. The order prohibits the admission of such clas sof labor and is made effective immediately.

It is understood that United States' concerns operating in Canada have been in the habit of importing help from the United States, a condition said to be detrimental to the labor situation in Canada.

Under the new order, immigration officials said, a resident of United States can enter Canada to seek employment, but is barred from coming to this country to take up work already arranged for.

A regulation similar to this is operated in United States for the protection of American labor.

Slave-trading still flourishes in the countries bordering on the Red Sea, some 2,000 slaves from East Africa being sold every year in the various Arabian markets.

IMPURE ETHER SEIZED IN U. S.

Any One of 500 Cans Seized Had Enough Impurities To Cause Death.

WILL CLEAN UP MARKET.

BOSTON, Aug. 21 (Canadian Press)—Impure anaesthetic ether has been seized by Government officials in Boston as well as in Providence. Dr. G. H. Adams, in charge of the New England pure food and drugs division of the United States Department of Agriculture, stated yesterday that the seizures are being made as part of a general campaign to clear the market of all ether which is thought to contain impurities.

The ether seized in Providence, together with 500 cans already seized in Boston, he said, was intended for hospital or private use as an anaesthetic, and every can of it contained impurities which might have caused the death of any patient submitting to its influence.

OBITUARY

MRS. MATILDA POST.

(Examiner Correspondence.)

TRENT RIVER, August 21. — The funeral of the late Mrs. Matilda Post was held on Monday afternoon from her residence. Service was held in the Trent River United church, conducted by Rev. W. R. Archer.

The choir rendered the suitable selection, "Hold Thou my Hand."

The deceased lady was 72 years of age; her husband predeceased her a few years ago.

The pall bearers were Messrs. Matthew Sedgwick, George Vanvolkenburg, Harold B. Wood, Pat Flynn, John Thompson, John Armstrong.

Interment was made in the Maple Grove cemetery.

READ THE WANT ADS.

QUAKE RAISES ISLANDS.

MELBOURNE, Australia, August 21. — A report from New Zealand states that recent earthquakes have raised the ocean bed at the white cliffs of Karamea. Land is said to have risen to a height of 100 feet for more than a mile. Opposite the rise a huge cavity appeared on the mainland.

Among some Indian tribes it is improper for a mother-in-law to speak to her daughter's husband.

APARTMENT AND HOUSE TO LET

Five Rooms. Central. Low Rent. Also Stores and Garages to Let.

A. LOW & CO.

385 BETHUNE ST.

'Phone 697 - Nights 1922

dtf

Petrol burned in the United States last year would fill a round lake five miles in diameter and four feet deep.

CANADIAN NATIONAL EXHIBITION TORONTO

New $1,000,000 Automotive Building

Empire Year
Aug 23 to Sept 7, 1929

THE SHOW WINDOW of the world presenting a 14-day program celebrating Empire Year—a continuous spectacle of education, recreation, pageantry, agriculture, industry, music, art, science and sport. Be at the Canadian National Exhibition Opening, Friday, August twenty-third.

Some Empire Year "High Lights"

4th C.N.E.-Wrigley Marathon Swim in two events—Friday, Aug. 23rd (women) and Wednesday, Aug. 28 (open) for $50,000 purse and world championship.

INSPIRING DAILY CONCERTS
by the Goldman and other famous bands

FOUR CONCERTS by the 2,000-voice EXHIBITION CHORUS—Aug, 24 and 29, September 3 and 7. Dr. H. A. Fricker conducting and accompanied by Edwin Franko Goldman Band.

An entirely new and stupendous military and naval grandstand spectacle
"BRITANNIA'S MUSTER"

$125,000 Agricultural Prize List

TROTTING AND PACING RACES
$5,000 Futurities; Total of $8,500 in Purses.

INTERNATIONAL SPORTS PROGRAM
on land and water featuring Canada's oldest track meet, L.Y.R.A. regatta and outboard motorboat races daily

National Aircraft Show and Carnival of the Clouds

Reduced railroad, steamship, coach lines and airways rates

RESERVATIONS for the four Concerts by the Exhibition Chorus in the Coliseum, and evening Spectacle in front of the grand stand shoud be made now.

GRAND STAND SPECTACLE
General Admission 25c
Reserved Seats $1.00
Boxes $1.50

EXHIBITION CHORUS, COLISEUM
General Admission 25c
Ground Floor 75c
Box Seats $1.00

Write Mooder's, 47 King St., W, Toronto, or Canadian National Exhibition

THOMAS BRADSHAW, President

H. H. WATERS, General Manager

EXAMINER DOLLAR DAY SPECIAL CONTEST!

Twin Dollar Days— Friday and Saturday August 23rd and 24th

How Many Kernels of Corn in the Quart Sealer on Exhibition in the Window of the Examiner Office?

These Estimating Contests are very popular. A person can easily make a very close estimate by taking a quart sealer, filling it with corn and counting them.

The Examiner's Special Twin Dollar Day Contest.

The Merchants' Treasury Box will distribute $150.00 in Cash Prizes and THE EXAMINER, as usual, will offer independently $35.00 in Cash Prizes, to be distributed as follows to the persons making "the nearest estimate of the number of kernels of corn in the Quart Sealer in THE EXAMINER Window:

First Nearest Estimate	*$10.00*
Second Nearest Estimate	*5.00*
Third Nearest Estimate	*4.00*
Fourth Nearest Estimate	*3.00*
Fifth Nearest Estimate	*2.00*
Sixth Nearest Estimate	*1.00*
	$25.00
Our Special Prize of	*10.00*
	$35.00

How to Estimate

For every dollar paid into THE EXAMINER on DOLLAR DAYS, FRIDAY and SATURDAY, AUGUST 23 and 24, for an account for Printing or Advertising, a Subscription to THE EXAMINER at $6.00 delivered or $4.80 by mail per year, or THE WEEKLY EXAMINER at $1.50 per year, we will give Estimating Blanks for our own contest of $35.00 and for the Merchants' Treasury Box of $150.00, and we are also offering a Special Prize of $10.00 extra if the person winning the Merchants' Treasury Box First Prize of $50.00 secured the Estimating Blank through "EXAMINER" Office.

It is possible then for a First Prize winner who has secured EXAMINER Estimating Blanks to earn:

Merchants' Treasury Box Prize of	*$50.00*
Our Own First Prize of	*10.00*
And Special Prize	*10.00*
A Total of	*$70.00*

DOLLAR DAY — THE GREATEST SEMI-ANNUAL SHOPPING EVENT OF THE YEAR IN PETERBORO

Every person who pays an account of $5.00 or more for Subscription, Advertising or Printing will get a Complete Safety Razor Outfit—Razor, Strop and Blade—on asking for it.

FINANCIAL and MINING REVIEWS

TO-DAY'S QUOTATIONS

Closing Figures on Principal Active Stocks

Grain — New York — Mine — Canadian

TORONTO STOCKS

Supplied by BIGGAR, TURNER & CRAWFORD Peterborough

(2.30 p.m. Quotations)

	High	Low	Last
Abitibi	54¼	54	54¼
Bell Telephone	175½	..	..
Brazilian	71¾	71	71⅝
Brit. Amer. Oil	59	58½	59
Building Prod.	38⅞	..	..
Canada Cement	30	..	..
Canada Dry	90	..	..
Canada Malting	25¼	25	25
Can. Ind. Alcohol	24½	24¼	24¼
Can. Pacific Rly.	231¼	..	..
Carlings	12½	11⅜	11⅜
City Dairy	75	..	..
Con. Smelters	396	..	..
Distillers Seagrams	17½	16	17¼
Hiram Walker	19½	19	19¼
Inter. Nickel	56	54½	55⅞
Int. Petroleum	27¼	26½	27
Imperial Oil	34	33¼	33½
Laura Secord	46-47	..	..
Loblaws	22¼	..	..
Massey-Harris	56	..	..
McColl Front.	42¼	39½	42
North. Bakeries	32½	..	..
Page-Hersey	139¾	139	139
Shredded Wheat	95B	..	..
Steel of Canada	63	..	..
Ford	45½	43	45
Pend Oreille	615	600	615
Premier	180	..	..
Southwestern Pet.	400	390	390
Sherritt Gordon	760	740	745
Siscoe Gold	69	65	68
Sudbury Basin	1000	940	950
Sylvanite	100	..	..
Teck Hughes	740	680	720
Towagmac	175	165	165
Thompson Cad	11	10	10½
Treadwell	975b	..	..
Ventures	830	825	825
Vipond	80½	..	..
W. Hargreaves	173	165	167
Wainwell Oil	32	30	30
Waite Ack.	675	..	..

NEW YORK MARKETS

Over STOBIE-FORLONG & CO. Wire

(2.30 p.m. Quotations)

	High	Low	Last
Amer. Can.	180½	177¾	178
Allied Chem.	336½	333½	333½
Amer. Smelters	116	113	116
Beth. Steel	131¾	127¼	131
Balt. & Ohio	140	140	140
Anaconda Cop.	122½	120½	121¾
N. Y. Central	243¾	243	243
Gen. Elec.	394½	385½	385½
Con. Gas	178	175	175
Gen. Motors	74½	70	73½
Hupmobile	43½	41½	43½
Hudson Motors	86¼	82⅛	83
Inter. Comb.	70⅜	69¼	69½
Kennecott Cop.	88	86¼	88
Mont. Ward	129⅜	125¼	125¼
Mack Truck	97⅞	97⅜	97⅞
Inter. Nickel	55⅜	54⅜	55⅜
Nash Motors	88½	85½	87⅞
Overland	24½	23⅛	25
Pan-Amer. B	64⅞	64¾	64⅞
Radio New.	93	90¼	90¼
U.S. Rubber	46⅜	46⅜	46⅜
Studebaker	77⅜	73⅞	77
Texas Gulf	74¼	73½	73½
Timken Roll. B	106¼	103⅝	106¼
White Motors	41½	41	41
U.S. Steel	252	248¾	249
Yellow Cab	38½	36	38½
Erie	89	87⅞	87⅞
Chrysler	74½	71⅝	73
Radio Keith	37⅛	37	37⅛
West. Air Brakes	65	63⅝	64½
St. Oil of N.J.	72⅝	70⅞	70⅞
St. Oil of Calif.	76	75¾	76
Beudix	96	94	94
Rem. Rand	45¼	45¼	45¼
Col. Graph	66	63¾	63
Simmons	135⅜	132	132
In. Tel and Tel.	132½	129⅞	130
Penn	101¼	100⅜	100⅜
Gillette	140½	134	140

WINNIPEG WHEAT.

Dec.	158¾	153⅜	153¾
May.	164	158⅜	158⅜
Oct.	162	155⅜	155

LIVERPOOL.

Due—1⅜ to 1⅝ up.
Open—1¼ to 1⅜ up.
Close—⅜ to ⅝ up.

MINING STOCKS

Over F. G. OKE & COMPANY Wire

(2.30 p.m. Quotations)

	High.	Low.	Last
Abana	192	190	191
Aconda	17¾	16	16½
Ajax Oil	357	345	345
Associated Oil	400	365	385
Amity	20b	..	..
Amulet	245	236	236
Area	15	..	..
Arno	42	36	39
Baltic Oil	230	225	230
Base Metals	650	620	625
Bathurst	10	9½	10
Barry Hollinger	28	27	28
Bidgood	25	..	..
Castle Trethewey	30½b	..	..
Clericy	10	..	..
Dome	1035	1000	1000
Dalhousie Oil	335	..	..
Falconbridge	1375	1290	1300
Grandview	40	..	..
Goldhill	1¼	..	..
Granada	26	26½	26
Graham Bosquet	3	..	..
Home Oil	2525	2475	2475
Hudson Bay	1950	1900	1950
Howey	120	115	118
Hollinger	650	..	..
Inter. Nickel	5600	5400	5475
Keeley	47	..	..
Kirkland Lake	83	80	83
Kootenay Flor.	16	15	16
Lake Shore	2500	2450	2450
Manitoba Basin	24	20	22
Mayland Oil	975	..	..
McIntyre	1515	1500	1500
Mandy	60	..	..
Malartic	10	8½	9
Mining Corp.	445	435	440
Big Missouri	148	142	145
Murphy	6	..	..
Newbec	38½	37	38½
Noranda	6600	6525	6525

TORONTO LIST REMAINS FIRM

Nickel and Walkers, Gooderham and Worts Only Issues To Show Activity.

PAGE-HERSEY ADVANCES.

TORONTO, Ont., Aug. 21. —(Canadian Press).— With International Nickel and Walkers-Gooderham and Worts experiencing the only marked activity, price changes were not definite enough to establish any particular trend on the Toronto Stock Exchange to-day. Such stocks as Page Hersey which, in a turnover of only 10 shares, gained 1¾ points to 139¾, and Royalite in a similar turnover advanced 4 to 148, where the only ones to make any definite move. Canada Dredge was a little more active and sold off three to 63 while Moore at 34, Massey-Harris at 56¼ and Brazilian at 71¼, all showed minor delcines.

International Nickel, after striking a high of 56, was knocked down to 54⅜, off 5-8. Walkers moved in the opposite direction, strengthening 1-4 point.

MINE MARKET IS STRONGER

Downward Trend Practically Disappears During Trading On Standard Curb.

PEND OREILLE STEADY.

TORONTO, August 21. (C.P.) — Though the market still presented a rather unsettled appearance the reaction which yesterday pounded prices down to lower levels, practically disappeared during trading on the Standard mining exchange to-day.

Falconbridge Nickel led the Lindsley group back up after heavy profit taking had sent them tumbling yesterday with substantial losses. Falconbridge came back to score a net gain of 75c to 13.25, while Sudbury at noon showed only a five cent loss at 9.40. Both Ventures and Pend Oreille were steady, while Noranda was firmer at 65.25. Teck-Hughes broke to 6.85 and then recovered to 7.00, to show a further loss of 30c.

A number of the lower priced stocks made fairly good headway under heavy buying. Ajax Oil was the foremost of these, climbing up 16 to 3.56, while Arno at 40, Canan Metals at 1.15 and Amulet at 2.40 all showed advances ranging from 5 to 10 points.

Wheat Prices Break In Early Trading

CHICAGO, Ills., Aug. 21. (C.P.) — Announcement of railroad embargoes against rye, oats and barley shipments to Minneapolis and Duluth led to a sharp early break to-day in wheat values here. Weakness of the wheat quotations at Liverpool tended also to pull Chicago prices down. Opening at 1-4c to 2c decline, Chicago wheat afterward continued downgrade. Corn and oats went lower with wheat, corn starting 1-8c off to 1-2 up and subsequently undergoing a general sag. Provisions were easy.

WINNIPEG WHEAT

WINNIPEG, Man., Aug. 21—(Canadian Press).—Heavy liquidation by tired holders sent wheat prices scurrying to lower levels to-day, declined of 5 cents to 5⅝ cents occurring as traders embarked on a selling rampage.

October wheat slumped 5⅝ to $1.56; Dec. 5 cents to $1.53⅝ and May dropped 5 cents to $1.58⅝.

The selling movement made its appearance suddenly around noon and threatened to continue until the close of trading.

HEALTH OFICERS ...c ...c ...c .

OTTAWA, Ont., Aug. 21.—(Canadian Press).—The increase in the number of infantile paralysis in the city has brought forth an appeal from Dr. W. T. Shirreff, acting medical officer of health, for volunteers to give serum for treatment of the disease. The serum consists of the blood of those who have had the disease. In his appeal the medical officer says the only known method of treatment is by this serum and it must be administered during the early symptoms before paralysis has taken place. There are 19 cases in Ottawa.

Young Wolf For Editors When They Reach "Soo."

SAULT STE. MARIE, Ont., Aug. 21.—(C.P.)—Ernie Henderson, taxi driver, who fears the Ontario editors touring the north may doubt the wolf stories emanating from the Soo, went into the bush yesterday morning and captured a month old pup. He will have it at the train when the visiting newspapermen arrive Friday afternoon.

SIFTONS HONOR OLD EMPLOYEE

E. H. Macklin Of Manitoba Free Press 50 Years In Business.

IS GENERAL MANAGER.

WINNIPEG, Man., August 21 (Canadian Press).— E. H. Macklin, president and general manager of the Manitoba Free Press, to-day celebrates the fiftieth anniversary of his entry into the newspaper business, for he joined the staff of the Toronto Globe in 1879, remaining there till 1899, when he came west to the Free Press in Winnipeg. Never connected with any other business, he holds an almost unique position among the newspaper men of the continent, and his associates marked the occasion by the unveiling of an oil portrait of himself this afternoon.

The function took place in the presence of a number of newspaper friends from all parts of Canada, for, quite apart from his work on the Free Press, Mr. Macklin has been to the fore for many years in the co-operative movements of Canadian newspaper publishers.

The portrait is by the well-known Toronto artist, C. Wyly Grier, and is the gift of the four Sifton brothers, Hon. W., Victor, Harry A., and Clifford, sons of the late Sir Clifford Sifton, and chief proprietors of the Free Press. The presentation was made by John W. Sifton, secretary-treasurer of the Manitoba Free Press Company, who recalled how Mr. Macklin had started on the Toronto Globe as a mere youth addressing envelopes, and in twenty years rose from one position to another until in 1899 he had become cashier and treasurer.

YOUTHS DISAPPEAR FROM FARM HOME

Parents Are Distracted, While Police Search For Only Child.

HANOVER, Aug. 21 (C.P.)—Police are searching for Jimmy Merchant, farmer near Walkerton, and Claud Benfield, 17, farmhand, who are believed to have left here together. It is not known just when they set out, although they have been traced as far as Clifford. They are said to have mentioned in casual encounters along the road that they were headed for Montreal. Merchant's parents are distracted over the disappeance of their only child.

Benfield is described as four feet seven inches tall, with dark hair and eyes, weighing about 100 pounds. Jimmy Merchant weigh 90 pounds, is four feet six inches tall, and has dark brown eyes and brown hair. When last seen he was wearing gray trousers and a blue coat. Broadcasting stations have been asked to publish their descriptions.

NORTHERN INDUSTRIES INSPECTED BY EDITORS

Strawberry and Raspberry Seasons Overlap at Cochrane.

HEARST, Ont., August 21 (Canadian Press). — Two great industries of the northland were viewed yesterday by the editors of O'd Ontario and Montreal who are touring this part of the province. Early in the morning they went through the plant of the Hollinger Mine at Timmins and later the paper mills at Iroquois Falls. The berry season is still at its height in the north. At Cochrane, the centre of an agricultural district, the strawberry and raspebrry seasons are overlapping.

The party last night reached Hearst and then turned south on its way through Algoma.

FOREIGN EXCHANGE.

NEW YORK, N.Y., August 21 (Canadian Press). — Foreign exchange steady; demand rates: Great Britain, $4.84⅝; Canadian dollar, 9-16 discount.

Arno

Lower levels of Coxheath property of Arno reported giving encouraging results. These levels are 280 and 330.

Toronto Club Buys Two Right-Handers

WATERLOO, Iowa, Aug. 21.— John Niggeling and ("Sig") Vick, both right-hand pitchers, were sold yesterday by the Waterloo Club of the Mississipi Valley League to the Toronto Club of the International League. They will report at the close of the Mississippi Valley League season.

Niggeling is considered one of the best pitchers in the league. He has won 12 games and lost 3 to date. Vick has won 6 and lost 13, but is considered a bright prospect.

ONE GIRL FAILS MEDICAL TEST

Rest Of Lady Swimmers Totalling Over Sixty Ready For Friday's Race.

Weather Predicted Fine.

TORONTO, Ont., Aug. 21.—(By the Canadian Press).—Southerly breezes over Lake Ontario to-day brought smiles to the faces of about 400 mermaids and mermen training here for the marathon swims to be held during the next seven days at the Canadian National Exhibition. Unless weather changes and northerly winds develop during the next two days the ten mile swim for women will be held on Friday as scheduled. It is planned to hold the men's 15 mile race on August 28 but in each case regulations call for water of a temperature of 58 degrees at least.

One Fails Medical Test

Women swimmers underwent medical examinations to-day to determine their fitness for the long swim. About sixty are expected to plunge into the water at noon on Friday. Miss Irene Lett, Memphis Tenn., failed to pass the examination. Doctors stated her blood pressure was 106 and in view of this they hesitated to allow her to enter. Her mother stated that she had intended entering with her daughter but in view of the adverse decision it was probable she would not be an entrant.

Notables All O.K.

Ethel Hertle, New York, winner of the swim last year, Olive Gatterdam, Seattle, the runner-up, Martha Norelius, famous New York natator who is one of the favorites for Friday's gruelling race, and several others whose names are household words in aquatic circles found no trouble in satisfying the medical officials of their physical condition.

ANNUAL PICNIC OF BRASS DEPARTMENT

Softball Game Feature of Program at C.G.E. Employees' Gathering.

The employees of the C. G. E. Brass Department with their families turned out in large numbers on Saturday afternoon for the annual department picnic which was held at Nicholl's Oval.

The feature event on the day's program was a softball game between the married men and the single men for the much coveted F. B. O'Connor trophy which resulted in an overwhelming victory for the bachelors. This trophy was presented to the Brass Department by Mr. O'Connor in remembrance of the days when he himself was employed there and is to be competed for annually.

The Benedicts matched the single men in hitting ability but fell down badly on the fielding end of the game. Pellow and Robinson divided the pitching honors for the Benedicts, displaying several new poses and deliveries but failed to mystify the Batchelors who wallopped the ball all over the field to win 22-11.

Benedicts:—Killinbeck, c.f.; Padgett, 2b.; Pellow, p.; Bradv 1.f.; Adamson, 1b.; O'Toole, 3b.; Robinson s.s.; Westran, r.f.; Sanderson, c.

Bachelors:—Heal, s.s.; Morden, 1b; Hope, p.; Ridyard c.; McKinstry, 3b; Padgett, l.f.; Alcock, 2b; Francis c.f.; Sage, r.f.

Umpires—Williams and Bannon.

A detailed sports' program which was carried out in a very efficient manner that spoke of careful planning occupied most of the afternoon. The following is a list of the prize winners:

Mens 100 yds. dash, open—B. Stevens. For married men—F. McLarnon. Over 35 years—W. Pellow.

Shop boy's raced—1 C. Heal, 2 R. Francis.

Ladies race, 50 yds., open—1 Mrs. Thompson, 2 I. Thompson.

Married Ladies—1, Mrs. Thompson.

Balloon race—1 Mr. and Mrs. B. Hayter.

Coat race—1 Mr. and Mrs. Guerney.

Thread the needle race—J Ridyard and Miss Griffin.

Wheel-barrow race—W. McLarnon and Miss Griffin.

Ladies biscuit race—Miss Flint.

Sask race (men)—1 Quinn, 2 J. Heffernan.

Foreman's handicap —1 Barnes, 2 Hayter.

Ladies nail-driving contest — 1, Mrs. Godfrey, 2 Mrs. Batchelor.

Relay race (men)—Heal, Wallace, Sage and Meehan.

Standing broad jump—1. B. Stevens.

Standing high jump—G. Morden.

Running high jump—W. Heffernan.

Hop, step and jump—J. Morden.

Balloon race—Miss I. Thompson and L. Barnes.

The machine hands defeated the bench hands in the tug-of-war.

INDIANS CLAIM VILLAGES ASK GOVERNOR FOR THEM

Cayuga Tribe near Hagersville Will Also Put in Claim

BUFFALO, N.Y., Aug. 21 (C.P.)— The villages of Seneca Falls and Waterloo, in Seneca County, New York, are claimed by the Indians. Furthermore, it became known here to-day that members of the Cayuga tribe living around Hagersville, Ont., near the border, were planning to press their claim before Governor Franklin D. Roosevelt in about two weeks.

WAINWRIGHT.

Following is the standing of active wells in the Wainwright field, as reported by the publicity branch of the Wainwright Board of Trade:

Admiral No. 1, at 2,073, bailed salt water, now deepening to new sand.

Anwood, Dome No. 1 at 2,275, water trouble, not operating at present.

Anwood, Dome No. 2, rotary derrick erected.

Beaumont No. 1 at 1,950, coring.

Bethwain No. 1 at 700 feet, casing being hauled to site.

Daugherty Pete—Rotary derrick and camp erected.

Duluth Syndicate No. 1—Spudded in. No. 2, location.

Edalta—Setting up rotary, expect to spud in next week.

Edmonton Wainwright—At 2,275, producing 25 to 35 barrels crude per day to refinery.

Fabyan Pete No. 1—At 1838, cored 15 feet good saturated sand; Fabyan No. 2,730 feet, oil and very heavy gas flow under control.

Hargal No. 1—Location; Hargal B.P. No. 1, 2058, gas and oil; Hargal B.P. No. 3, 2259, producing 35 barrels crude to refinery; Hargal B.P. No. 4, 2072, oil and gas.

Lloyd's Petroleum No. 1—Setting up rotary equipment, to be spudded in in few days.

Mid-Canada—Derrick being erected.

Onalto No. 1—725 feet, drilling with standard, 15½ inch casing; No. 2, location.

Maple Leaf No. 1— Commercial gasser supplying town of Wainwright; Maple Leaf No. 2 will spud in with rotary equipment in few days.

Peninsular Pete—Rotary derrick and camps erected.

Sasko-Wainwright No. 1—At 2,242, producing 45 barrels oil daily. No. 2 expect place machinery in few weeks.

Senior Oils—Location only.

Syndicate No. 1—Combination derrick erected; Syndicate No. 2 to erect rotary derrick.

Toronto Oils—Has Wainwright location.

Wainwell No. 1— Running casing on a second sand; Wainwell 2, 2,028 feet, 40,000,000 feet gas, some of which is sold to drilling companies; Wainwell No. 3 at 2,072, oil and gas, not commercial; Wainwell No. 4 at 2,051, rearranging pumps and production line.

Wainwright Pete—Derrick and rotary equipment expected.

Wainwright West No. 1 —Rotary derrick erected.

Weymarn—At 200 feet, structural testing expected.

OIL GOSSIP.

Commonwealth

Commonwealth Petroleum is drilling at about 3,000 feet in Turner Valley well.

Model

Model running casing to 5,235 feet. Expect to be drilling again early this week. Considerable oil standing in the hole.

Vimy

Vimy Oils drilling about 1850 feet

Invaders

Invaders, which spudded in July 20, now running casing to 1200 feet. Have 320 acres in north end of field, one of the largest independent blocks.

British Dominion

British Dominion reports about 2,000 feet of oil now standing in the hole with drilling going on at 4,910 feet. If oil continues to rise in hole, production test may be made.

New Black Diamond

The New Black Diamond well of Weymarn immediately west of Turner Valley, reported at about 2440 feet and cementing 13-⅜ inch casing.

Dome Oils

Dome down about 3,700 feet and drilling. Expect to run ten inch casing shortly. Company officials report hole in exceptionally fine condition.

McLeod

McLeod No. 4 at about 5140 feet, or about 1425 feet in the lime.

Regent

Regent No. 2 over 2,000 feet. Regent No. 3 reported around 540 feet. Both drilling.

Midfield

Midfield, adjoining Regent, reported drilling about 2400 feet.

Sunlight

Sunlight Oils is drilling at 2,495 feet.

Miracle

Miracle now drilling at 2440 feet.

Mercury

Mercury No. 1 under-reaming. Drilling to 2790 feet. Mercury No. 2 making water test at 350 feet with cement drilled out.

Homestead

Homestead now drilling at 3350 feet.

Freehold

Freehold No. 1 drilling in very hard formation at 2940 feet. No. 2, near Home Wells, drilling at 3130 feet.

MINING BRIEFS.

Amulet

Ore reserves Amulet estimated by Jay Tuttle, new manager, at 401,341 tons, or $10,202,900. His tonnage figures are below last officia. figures but his average per ton $25.42, is higher with gross about the same. Any estimate must ignore recently found "F" body which is being proven up steadily by diamond drilling.

Howey Gold

Crosscut on 625 ft. level of Howey has cut ore and shows negative gold. Full width not yet determined. The crosscut on the 1,000-ft. level has some 60 feet farther to go than on 625 horizon.

Acme Gas

Shares of Acme Gas, which holds acreage adjoining Ajax in Western Ontario, have approved for listing on Standard Exchange and will soon be called for trading.

Lake Geneva

Lake Geneva Mines, subsidiary of Towagmac, has now 500 ft. ore shoot opened west of shaft and test shipments show values as 3.44% lead, 9.41%, .01 oz. gold, 1.25 oz. silver.

Teck-Hughes

Teck-Hughes' fall to below $8 not due to any change at the mine. These shares have been quite neglected but many anticipate that one of these days the shares will give one of their old time upward swings.

St. Anthony

Mill test of ore at St. Anthony Mines showing up better results than anticipated, 50 tons daily being handled. Ore being drawn from 250 ft. level while drifting on 150 ft. level is proceeding.

Walsh Katrine

Operations here are being temporarily suspended pending further financnig. It is planned to keep a small crew on, pumping out the workings to permit a complete resampling of the ore opened up.

MISS OF SIXTEEN STEALS SPOTLIGHT

Sarah Palfrey's Winning Tennis is Feature at Forest Hills.

FOREST MILLS, Aug. 21.—"Sweet sixteen" in the person of winsome little Miss Sarah Palfrey of Brookline, Mass., stole the spotlight away from the other feminine tennis stars on the courts of the west side stadium yesterday afternoon.

Not even the straight-set victory of such famous international figures as Helen Wills, Helen Jacobs and Betty Nuthall could compare in popular approval with the dramatic match in which the smiling Sarah outplayed the British veteran, Mrs. Dorothy Shepherd-Barron, -10, 6-0, 6-4, to reach the third round of the national women's championship.

Soviet Attacks On Border Test Of World Opinion.

SHANGHAI, Aug. 21. —(Canadian Press). — The Japanese News Agency, Rengo, to-day carried the following despatch from Nanking, quoting Chang Hsuech Liang, Governor of Manchuria, as saying:

"The aggressive attitude Soviet troops along the Manchurian Border are showing, is aimed to explore the world regarding public opinion toward the Soviet.

"If the powers remain silent and inactive not expressing their disapproval, I am convinced that before long the Soviet troops will inaugurate a more aggressive policy toward China, later launching a military expedition.

ARCHIBELL BROTHERS

(Continued from Page 1)

Ben, the younger man, was driving the car, and was instantly killed when crushed behind the steering wheel.

County Constables Lavender and Gillen, armed with warrants for the arrest of the brothers on charges of assault, were approaching the Archibell home, when a light coupe carrying the wanted men, dashed out of the side drive and sped along the highway. Alvin was hurled through the roof.

The officers pursued the fleeing car and were rapidly losing ground when the leading car swerved to avoid a hay wagon, shot into the ditch, and crashed into a fence. The car was badly smashed.

Inquest Opened.

MARMORA, Ont., Aug. 21st—(Staff Correspondence). — Where and when the two brothers, Benjamin and Alvin Archibell met their deaths was fairly well ascertained this morning at a preliminary inquest held under Coroner Dr. W. S. Harper, of Madoc, in the Town Hall, Marmora, this morning.

The scene in the basement room of the little stone building was heavy with tragedy. On a wooden table, elevated at one end by hardwood blocks placed under the legs, the body of Benjamin Archibell lay swathed in rough coverings of coarse sack. Only the feet and the black sweater coat were visible.

There were no spectators allowed inside until after the jury had been empanelled, and the date for the adjourned hearing set for Wednesday, August 28th, at two o'clock in the same building. Before being formally dismissed the jury arranged to view the wrecked car. They viewed the remains of the one body present. Dr. Harper pointed out that so far as he knew there were no long bones broken. There had been hemorrage of the ears, nose and throat which invariably indicated a severe fracture of the skull. There were also other indications which would be definately shown if a post mortem were performed.

Watch Stopped at 9.05.

The silver wrist watch worn on the left wrist of the deceased had stopped at five minutes past nine. This the coroner believed established fairly well the time at which the accident occurred. The body along with the brothers had been discovered at Lot 12, Concession 13, in the Township of Rawden. Thus, the second question was answered. It remains still to determine by what means the two men came to their deaths.

The coroner will issue burial permits for both bodies as soon as he has gone to Belleville to view that of Alvine Archibell who died there at one o'clock this morning as the result of injuries received when in the wreck where his brother was almost instantly killed. Funeral arrangements have not yet been made.

Car A Total Wreck

This morning scores of spectators were clambering over the wreck of the new Ford roadster. It is practically nothing more than a twisted mass of metal. Little or nothing except the horn and battery remains uninjured.

Before the inquest several citizens who knew of the incident and who heard the smash which terminated the roar of open motors expressed the opinion that the cars were travelling as fast as they were able. This theory was also the opinion of county constable Lavender.

The jury empanelled consisted of Howard Sabine, foreman, T. Byrnes, J. Barlow, P. Sopha, C. Lummis, T. Potts, G. Wellman D. McGarvey. Provincial officer F. J. Hill was also present.

Home on Havelock Road

The Archibell brothers lived with their parents about one mile west of this village on the Havelock road. Benjamin was the driver of the car and was the man wanted by the police on a minor charge. His brother had just returned a few weeks ago from the United States and was paying a visit to his home. He was thirty-five years of age. Benjamin was in his twenty-sixth year.

STOCK A DAY

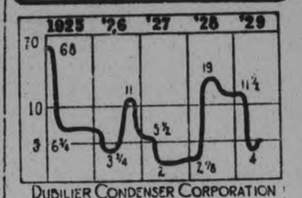

DUBILIER CONDENSER CORPORATION

DUBILIER CONDENSER CORPORATION.

The Dubilier Condenser Corporation was formed in 1922 as a consolidation of three concerns all formed by William Dubilier. The company makes Dubilier fixed condensers in all sizes which are extensively used in radio receiving apparatus and in wireless transmitting stations. It also makes variable condensers, radio frequency transformers light socket attachments using wiring for antenae and other products. The company owns several patents on mica condensers and has a license agreement whereby improvements and new devices made by 4 foreign companies shall be available to the Dubilier Company. In addition to radio uses the condensers are sold for use in railway signalling, electric furnaces, metal refining, X-ray apparatus atmospheric nitrogen fixation and electrical testing and transmission power factor control. The company has a research laboratory and factory in upper New York City.

Funded debt consists of an $85,000 real estate mortgage. Capital stock outstanding consists of 304,150 shares of no par value. No dividends have been paid on the stock. For the last two years the company's operations have shown a net loss. This amounted to $131,356 in 1928 and $122,980 in 1927. In 1926 net income was $38,233.

As of June 30, 1928, total current assets were $644,448. Current liabilities amounted to $83,143 and net working capital was $561,305. Book value applicable to the capital stock totaled $813,948 or $2.63 a share.

(Copyright, 1929, by the Bell Syn., Inc.)

JUST ARRIVED!

Birthday Cards

Birth Announcements

Anniversary Cards

Baby Congratulation Cards

Sympathy and Convalescent Cards

COME IN AND SEE THEM

A WONDERFUL RANGE OF STYLES AND PRICES

PETERBOROUGH EXAMINER LIMITED

SOUTH STORE

417 NORTH GEORGE STREET

SHORT COURSE IS CONCLUDED

Presentation Made Mrs. Lowe Who Acted As Instructress To Institute Members.

AT HAVELOCK.

The members of the Havelock Women's Institute who have been attending the short course in home nursing were entertained at the home of Mrs. Clarence Hubel on Friday evening, when Mrs. Lowe of Toronto, the capable conductress of the course, was the guest of honor.

Five tables of progressive euchre were played, the prize, a handsome vase, being won by Mrs. J. Hoffman. The members of the class who do not play euchre indulged in the game of lost heir.

Before refreshments were served, Mrs. Lowe was made the recipient of a short address, when Mrs. Rigby, on behalf of the class, expressed sentiments of appreciation of the splendid course just concluded and of Mrs. Lowe's untiring efforts and unending good humor throughout. She concluded by reading the poem, "The House by the Road."

Mrs. Hubel then presented Mrs. Lowe with a handsome georgette scarf and crepe de chene handkerchief as a small memento of her sojourn here. Mrs. Lowe thanekd the ladies in a few well-chosen words, and assured them she appreciated the many kindnesses extended to her by every one, which had made her two weeks' stay in Havelock one to be pleasantly remembered in years to come. All joined in singing "For she's a jolly good fellow."

Mrs. Whitton moved a vote of thanks to Mrs. Hubel for her splendid hospitality in throwing her home open for the occasion. The members signified their appreciation by a hearty hand-clap.

A dainty luncheon was then served and the evening brought to a close.

INSTITUTE MEETS.

Monthly Meeting of Omemee Society Held in Form of Picnic.

OMEMEE, Aug. 21 (Examiner Correspondence).—The monthly meeting of the Women's Institute, which was held at the home of Mrs. R. J. Cornwall, took the form of a picnic and was a decided success. An invitation to the members of the Reaboro Institute had been accepted by about twenty-four ladies.

The meeting opened in the usual manner with the president, Mrs. Widdiss, presiding. Following the receiving of reports, an excellent account of the annual convention held in Lindsay in June was given by Mrs. H. McGinness. The roll call was responded to by short humorous stories. Community singing was another enjoyable feature on the program.

Mr. and Mrs. W. W. Staples, of Lindsay, arrived at this juncture and at once, Mr. Staples was called on for an address. Although taken by surprise, he in his witty and jovial manner, entertained the ladies for a short time.

A vote of thanks was tendered to the Orange brethren for their co-operation and assistance in making Decoration Sunday in Emily cemetery a success.

Races of various kinds were indulged in, for which prizes were awarded to the winners. Almost sixty people partook of a dainty and appetizing lunch consisting of sandwiches, ice cream and cake, and a very enjoyable hour was spent together.

Cups on Display

Two silver cups are now on display in Omemee, having been won by the local softball team, who have recently made a name for themselves in this popular sport. The cups were donated by W. Smith of Lindsay, and the United Church at Bridgenorth, and were won in a tournament against teams from North Emily, Downeyville, Bridgenorth, Fairview, Keene, Lakefield and Selwyn.

(Examiner Correspondence)

CAVAN, Aug. 20.—The Cavan Women's Institute met at the home of Mrs. F. M. Staples on Thursday afternoon.

The president, Mrs. R. M. Howden, conducted the meeting which opened with the singing of the Institute Ode and repeating the Lord's Prayer in unision. Among items of business discussed, arising out of the reading of the minutes of the last meeting, was the matter of assisting in building a piece of sidewalk in Cavan village, Mesdames Hunter and Keegan were appointed a committee to interview the president of the Cavan Dramatic club, to see what steps were taken to carry out this project, and to bring back further information to the Institute.

Letters were read by the secretary from two persons acknowledging fruit and flowers received.

At the next meeting it was planned to have a demonstration, illustrating the making of mats from silk hose and lingerie, by crochetting or knitting. Mrs. J. W. Perrin and Mrs. A. Elliott to demonstrate.

Mrs. Matchett was asked to contribute a paper on "Living a Life to the best of ones advantages," at the September meeting.

Mrs. A. B. Kennedy, who was unable to be present, sent an invitation for the Institute to meet at her home in September.

One new member was added to the roll. The roll call was answered by a pickling recipe.

After discussion it was decided that the Institute would give prizes for the races at the Ida school fair, Sept. 6. The president, Mrs. R. M. Howden and the secretary, Miss M. E. Hunter, were named as a committee to co-operate with the sports committee of the fair and look after this part of the day's program.

Mrs. J. H. Snider then gave an excellent paper on "Habits." Mrs. Lloyd Sutton had been on the program committee, but was unable to be present. She sent her paper "Keeping Out of Ruts", which was read by Mrs. F. M. Staples. Both papers were much enjoyed, and a discussion on these two topics followed, almost every member taking part.

The meeting closed with the singing of the National Anthem, after which the lunch committee, Mesdames White, Matchett, Paul and Perrin assisted the hostess in serving lunch. The usual social half hour was enjoyed around the tea tables.

YOUNG MEN RECEIVED INTO CARMELITE ORDER

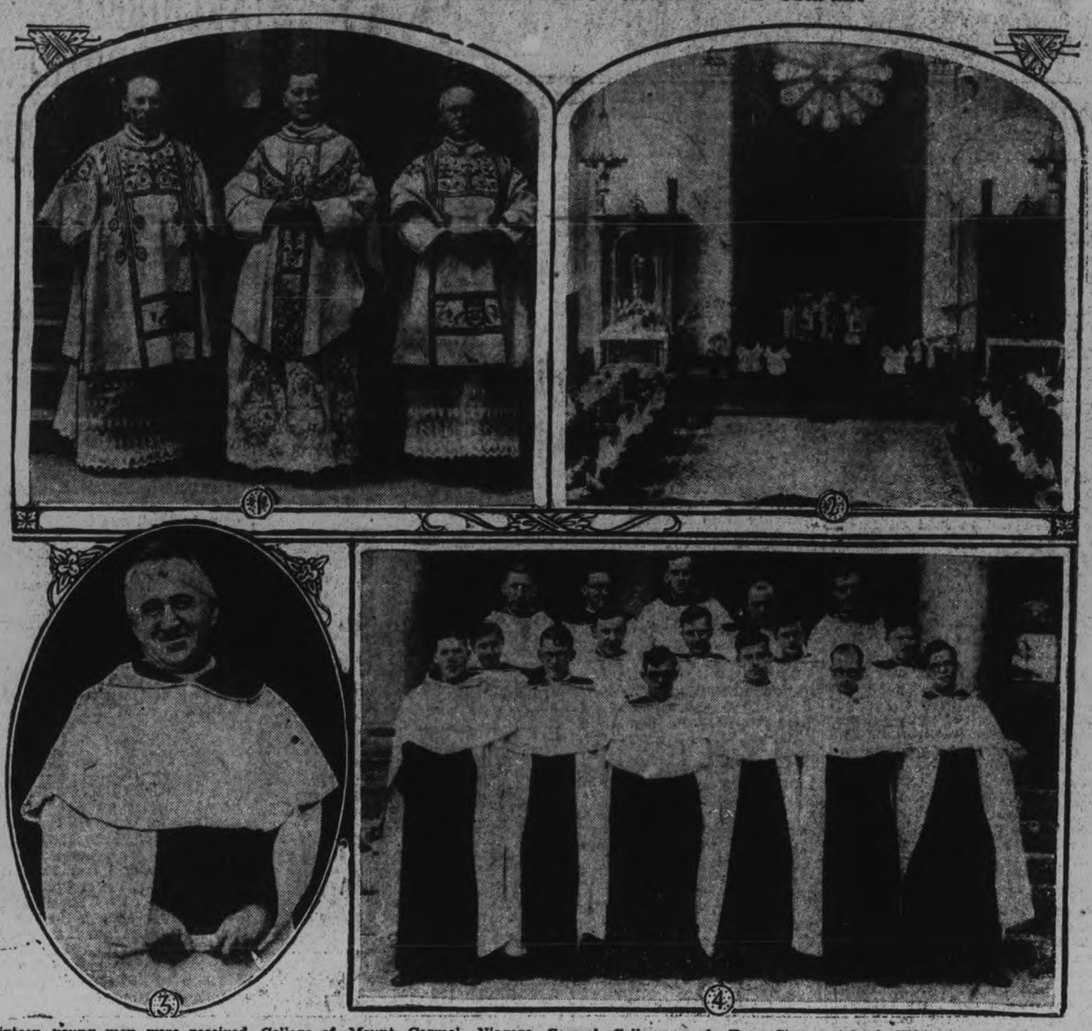

Sixteen young men were received into the Carmelite Order, and, for the first time in history, the press was invited to view the sacred ceremony of College of Mount Carmel, Niagara Falls, Ont. The photos here show: (1) Officiating priests — Rev. J. J. Leo J. Walter, president of Mount Carmel College, and Rev. Simon Schmitt. (2) Scene of interior of chapel, showing new windows. (3) Father Lawrence C. Diether, provincial of Chicago, received the candidates. (4) Young men who entered the Order. They come from all parts of the continent.

OBITUARY

MRS. WILLIAM CHURCH.

MOUNT JULIAN, Aug. 21. — The sad news has recently been received here of the death of Mrs. William Church on August 4, at Cleveland, Ohio.

Mr. W. F. Connal of Montreal, a nephew of deceased, and the Misses Alison and Gertrude Robertson, nieces came with the remains to Peterborough. Burial took place in Little Lake cemetery by the side of her husband, who predeceased her several years ago.

The deceased, who was formerly Marion Borrowman, had a large circle of friends ,being a Public school teacher before her marriage. Mrs. Church was a resident at Mount Julian for a number of years, where her husband kept a red cedar and grocery store. Many friends will miss her kind face, as she returned each year to visit those to whom she had been a kind and loving friend. She was always devoted to the church and an active worker in the missionary cause. She was a member of St. Andrew's church, Peterborough. Beides her donations there, she also sent a donation each year to the United church at Mount Julian.

The deceased enjoyed the respect and esteem of all who knew her for her sterling character.

The friends from a distance that attended the funeral were: Mr. and Mrs. I. D. Church, Mrs. Victor Shewen, Mr. and Mrs. Oliver Church and daughter, Mrs. David Walsh, Mr. and Mrs. Joseph Church, Mr. and Mrs. William Church, Mrs. Chas. Lauder, Mr. and Mrs. Fred Arott, of Toronto, Mrs. Andy Cobean of Toronto, Mrs. Samuel Wilson, Haultain, Mr. Oscar Church, Peterborough, Miss Tillie Church, Peterborough, Miss Dollie Church of Belleville, Miss Scott, Belleville.

CHIEF PRAISES FIRE FIGHTERS

Clark Says Volunteer Firemen Did Well at Lonsberry Fire.

MORE SUPPLIES NEEDED.

(Examiner Correspondence.)

WARSAW, August 21. — Fire Chief Clark from Lakefield, came down to Warsaw on Friday and looked over the scene of the recent fire. Mr. Clark thinks it should be known that Hilliard Darling and the men who assisted him, could not have done better than they did. Had the fire brigade from Lakefield or Peterborough been there nothing more could have been done. The men went about the work in the orthodox way. Very little could be done with a wooden building filled with hay, fired by lightning and blazing. Other buildings of wood were quite close; large burning brands lighted upon them, but no injury happened them; the pile of wood beside the barn was saved, even the fence posts.

Saved Surrounding Buildings.

When nothing more could be done for the burning barn they played the stream on the surrounding buildings. There was no stock in the barn. Mr. Lonsberry, living in the village, has only one horse and a few hens; the hens were outside, and the horse away from home.

The committee who had been appointed to purchase the extinguisher had asked Hilliard Darling if he would act as fire chief, but there was no appointment of anyone for anything. When the need arose the men were level headed and got the extinguishers out, and Mr. Darling took command, and the other men helped gallantly. There was no jangling. Rev. H. B. Herrington, George Taylor, Harry Digweed, and many others, all worked with one mind, to save all they could.

Of course there were a few knockers. One man who was listening to talk on Saturday evening said it seemed that those who had helped pay for it were satisfied; those who did not found fault.

If men are appointed and responsible, it seems nothing but right that they should have some remuneration. There must necessarily be some place to store the machine, some one to care for it and some one to operate it, with a second assistant operator.

Since the fire these have been appointed, Hilliard Darling, and Harry Digweed, both of whom are men who are willing and responsible.

Committee Meets.

The members of the fire committee met at George Taylor's house on Wednesday evening. Those present were George Taylor, Rufus Payne, David Miller, Mr. Herrington, Alex. Rose, Hilliard Darling.

The object of the meeting was to make plans to keep supplies on hand; some method of paying those who run the engine, and organize a brigade.

Hilliard Darling was appointed as fire chief, David Miller, chairman of committee, Harry Digweed, assistant, George Taylor, treasurer, Alex. Rose, secretary.

There will be a conference with Allan Clark, fire chief at Lakefield, about methods.

Harry Digweed reported that most of the supplies had been used at the Lonsberry fire.

SUCCEEDS BRUCE.

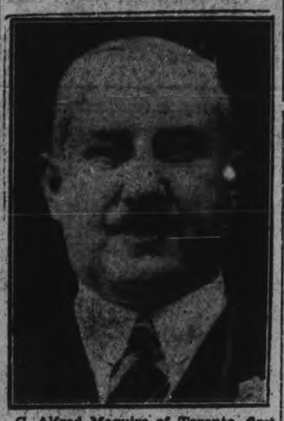

C. Alfred Maguire of Toronto, first vice-president, who is slated to succeed William G. Bruce, as president of the Great Lakes-St. Lawrence Harbor Association.

District Churches

MILLBROOK UNITED CHURCH.

(Examiner Correspondence)

MILLBROOK, Aug. 21.—Rev. F. J. Mears, B. D., of Port Hope, had charge of the services in the United Church on Sunday, August 18, both morning and evening, supplying for the final Sunday of the pastor's absence from his pulpit, Rev. Mr. Jones' holidays terminating this week.

The soloist for the day, Mr. Gillard Darling, of Port Hope, sang twice at each service, his selections at morning worship being, "What Will You Do With Jesus?" and "My Task". Miss Ella Elson presided at the organ in the absence of Miss S. Hetherington, who is taking her annual two weeks' holidays.

David's assertion, "My soul followeth hard after Thee" (Psalm 63:8) was the text of the morning sermon, the speaker stating that there is in every man's life a central idea, distinct in varying degrees, and constantly seeking to assert itself. A dominant quality cannot be long hid, and in fact a man is what his central idea makes him.

In David's life religion was the pivot round which all else centred. With some people religion is not the governing quality, but only a veneer. What of David's lapse? may be asked. A frail member of the human family, greatly tempted, may fall from his ideals and go into sin, but by definite, personal choice, David gave whole-hearted allegiance to Jehovah, and his confession and repentance were evidence of deep-rooted sorrow and shame. "In the colder atmosphere of these practical days may God lead the young men and the young women of our land to just such loyal devotion to Himself as characterized David's life all through."

"The Psalms have been called Divine correspondence letters to God; if they were but expressions of a dream of holiness and fellowship in the mind of the writers, as some assert, then I strongly advise that we dream again, and dream often, to reach that high experience, in this present age."

"Worship was David's conception of God; Paul writes of a changed life; later, men said it consisted in an allegiance to creed and doctrine; still later they said it was an experience in terms of life; today service is the key note. Which is true? All, in some sense; but the whole is greater than its part, and God is making use of the spirit of this present age, as He did in all past ages, for He still reigns and rules."

"Service is an important part, but not the whole, of Christian life; other features are not to be neglected; we must look up often if we are to lift up; the connection between our souls and the Fountain Head must be kept pure and open, if we are to continue to serve well our fellowmen, the motive power being, 'the love of Christ constraineth us'."

The Men's Bible Class, Mrs. (Dr.) Rae teacher, assumed the responsibility for the services of Sunday, engaging the singer, and seeing that cars were provided to bring Rev. Mr. Mears and Mr. Darling both to and from Port Hope.

WEDDING BELLS

(Examiner Correspondence)

MARMORA, Aug. 21.—At St. John's Church, Port Arthur, on Wednesday, August 14 the wedding took place of Annie Norine, daughter of Mr. and Mrs. Wellington Sopha, and Mr. Denis Hall Limbrick. The bride is a niece of Mr. Philip Sopha of town.

The cool, refreshing vigor of a mountain morning sparkles in this fine old ginger ale

BOTTLE the breeze that blows over a snow-field . . . capture the zest which mountain air gives you . . . add to it the sparkle of the sun in the valley . . . temper it with the mellowness of a carpet of pine needles . . . and you have something of the thrill, the quality, the stimulation of drinking this better, finer, purer ginger ale — "Canada Dry"!

Just a little bit more refreshing . . . a little more friendly . . . a more subtle taste of ginger . . . a rarer aroma like some old wine . . . see it sparkling in the clear depths of the glass!

Taste its perfect blend which comes from the skilful balancing of pure ingredients. Relish the marvelous flavor, set off by its uniform carbonation. Drink it today and capture the thrill of this finer ginger ale.

"CANADA DRY"

The Champagne of Ginger Ales

Canada Dry Ginger Ale Limited, Toronto, Edmonton and Montreal
Formerly J. J. McLaughlin Limited, and Caledonia Springs Corporation Limited

THE DOLLAR DAY STORES

The Stores listed here are those who have organized Dollar Day. You will know them by the Red Lettered Pennants in their windows. They all give FREE ESTIMATING BLANKS with every Dollar of your Purchases on Dollar Day. Read about the $150 in prizes in the $ Day Advertisement.

DEPARTMENTAL STORES—
Teco Stores
The Hall Store
Robert Fair & Co., Limited
McNabb's
Barrie's, Limited
Metropolitan Store
Dickson's
B. Chesler
M. Fine
H. Abramson
P. Black

FRESH MEATS—
T. L. Edwards
S. E. Mahood
Joplings.

GENT'S CLOTHING—
W. S. Merrell
Grafton & Co.
W. H. Meredith
Maher & Wesley
Al. Sharpe
Riley & Hickey
Jack Primeau.

JEWELLERS—
Warne Bros.
Schneider Bros.
Wainman Jewellers
V. Tully.

LADIES' WEAR—
Rogow's Style Shop
Loftus Ladies' Wear
A. Swartz
Botnick Bros.
N. Sukloff
M. Abramson
M. S. Zacks & Son.
Florence Exclusive Shoppe
Max Botnick, 291 George Street.

HOSIERY AND KNITTED WEAR—
H. E. Hodgens Co.

EXCLUSIVE SHOPPE—
Alice T. Williams

MILLINERY—
Mrs. Wilson

5c, 10c AND 15c STORE—
F. W. Woolworth Co., Limited

ELECTRICIANS—
The Electric Shop, 483 George
Grant & Thorpe.

CHINA, WALLPAPER AND STATIONERY—
R. J. Soden
Trebilcock Bros.
H. Routley

FURNITURE—
McBride & Franks
Harry Zacks
Home Furnishing Co
Comstock's

FANCY GOODS—
Peterboro Fancy Goods Store, Hunter St.

OPTICAL ROOMS—
A. A. Fowler

PRINTING—
The Examiner

FLOWERS, ETC.—
Jordan Bros.

BOOTS AND SHOES—
R. Neill. Ltd.
Agnew-Surpass Shoe Stores, Ltd
A. V. Lillow
Naborhood Store
J. Kylie
B. Chesler
Hickey's Shoe Store

MUSICAL INSTRUMENTS—
Heintzman & Co.
E. V. Warne

FURS AND HATS—
McWilliams & Co.
Barrie's, Limited

HARDWARE—
Browns' Hardware, Simcoe Street
The Choate Hardware, Hunter St. E.

GROCERS—
Haboco Stores: 168 Charlotte Street—60 Hunter St. E.—Lake and Aylmer—Rutherford and Patterson—571 Chamberlain — Reid and Sherbrooke — Reid and McDonnel—461 George— Cameron and Monaghan.
E. F. Mason, Groceteria: 429 George St.—95 Hunter St. E.—Corner Charlotte and Downie—Groceteria, Market Arcade—Groceteria, corner Rubidge and Sherbrooke—Groceteria, corner Reid and Smith—Groceteria, corner George and Antrim.
Porter S. White Co. Groceterias: 333 George George St.—346 Charlotte St.
Loblaw Groceteria
Dominion Store, George Street
Dominion Store, Simcoe Street
P. J. Harrison, Water and Smith
Fitzpatrick & Geraghty Stores: Charlotte and Park—Rubidge and Dalhousie—Aylmer and Hunter—George and Dublin—43 Hunter E.
A. & P. Store—The Great Atlantic and Pacific Tea Co.

FRUIT, VEGETABLES, AND GROCERIES—
D .M. Minicola

TOBACCONIST—
Gosselin's Cigar Shop, 346 George St. and 99 Hunter Street W.

AUTOS AND SUPPLIES—
J. J. Duffus, Ltd.

SPORTING GOODS—
H. T. Millard, Charlotte St.

TIRES—
J. W. Watson Tire Service

DOLLAR DAY DOLLAR DAY DOLLAR DAY

Dollar Days

PETERBORO'S BIG SUMMER COMMUNITY EVENT

Is coming with its loads of bargains offered by nearly 100 of our best stores and it is again going to be doubly attractive because it will be

A TWIN DOLLAR DAY

AND WILL BE HELD ON

FRIDAY AND SATURDAY, Aug. 23-24

This is the one occasion every summer, when the Merchants and Examiner unite and sponsor as one big corporation, two days of reckless effort to see how much they can give for the people's dollars. In addition to the wonderful values presented, the Merchants are going to

Give Away $150.00 In Cash Bonuses

The first Grand Prize of $50.00 is the one to aim at. Estimate Blanks given Free with every dollar of your purchase. You estimate the number that will be dropped in box at Examiner door before 10 P.M. on second day of Twin $ Days.

Grand High Bonus $50.00
2nd Cash Bonus $25.00
3rd Cash Bonus $20, 4th $15, 5th $10
And the next Six, $5 Each

Pennants will decorate the windows of the stores where the blanks are given. These are the merchants who subscribe to the $150.00 cash bonus fund. Ask for Tickets and you may win the $50 bonus or one of the others

The Number in January Last Was 22,659 **In August, 1928, 18,865**

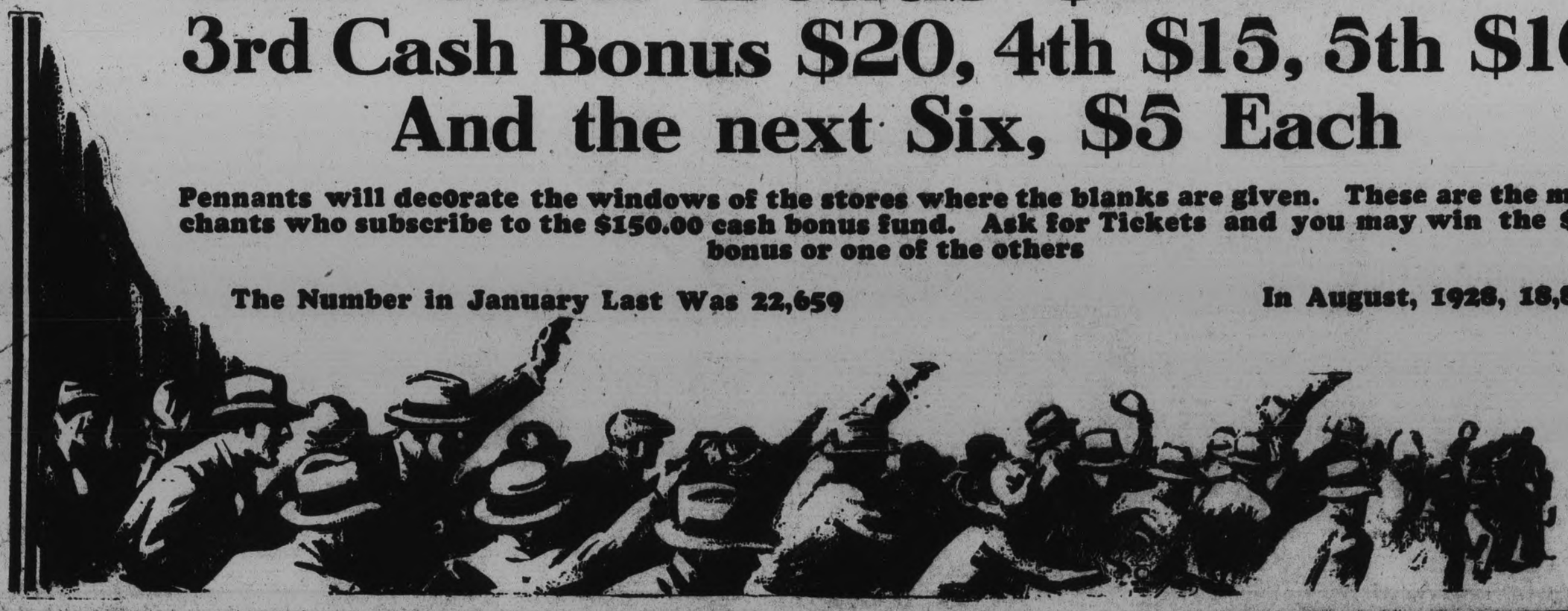

EFFICIENCY DUE TO UNION WAGES

Unions Acting Independently of One Another Harmful to Employment.

LOW RESULTS

JOHANNESBURG, Union of South Africa, Aug. 21 (C.P.) — The public regulation of wages in Great Britain was discussed today by Professor Henry Clay, professor of social economics in the University of Manchester, in his presidential address to the economic science and statistics section of the British Association for the Advancement of Science.

Prof. Clay said the task of co-ordinating wage settlements in various industries and of securing in each the consideration of such apparently remote factors as the productivity and rate of expansion of industry, may be too much for the spontaneous democratic machinery by which collective settlements are negotiated at present; but the alternative, he said, is almost certainly a breakdown of that machinery under the growing pressure of the problem of unemployment.

The wielders of wage-fixing authority, he said, acting independently of one another and disregarding the general economic situation were maintaining wage rates at a level at which existing industries cannot provide full employment. In opening Professor Clay traced the history of trade unionism in Great Britain from 1910 when a comparatively small portion of the working population worked for wages the rate of which was fixed by a collective or union agreement, up to 1927 when of a total wage-earning population of about 14,000,000 at least 8,000,000 were members of trade unions.

The significant fact in the change was that where formerly the employer had practically all the authority in setting the wage scale under the new conditions, the agents of the employees fixed the scale of wages for him. The effect of this state of affairs in the industrial situation was principally in increased efficiency. Concentration on the policy of improving standards on minimum rates and conditions had grown and was the chief characteristic of trade unionism in the expanding of industries.

Production Increases

The efficiency was increased in two ways, by the reaction of this policy on the worker and by the reaction of this policy, on the employer.

"The workman" said Professor Clay "prevented from securing employment by accepting a lower rate of pay than his competitors, was compelled to improve his efficiency, and was enabled to do so by the increase in income and security that trade unionism usually brought. More important were the reactions on the employer. Stopped from taking the easy but dangerous path to lower costs of cutting wages, he had to find other means of increasing output in relation to wage payments. Hence trade unionism encouraged an increase in the scale of production, a more expensive use of mechanical equipment, a more eager search for technical improvements, and generally the economy of labor. It did not extinguish competition, but diverted it from wages to other factors in cost."

The speaker compared the situation in the United States where trade unionism has been on the decrease steadily for some years while the manufacturing output has been on the increase.

This showed, he said, that collective bargaining was not an essential adjunct to increase efficiency. Certain trade unions in the United States had abandoned the old policy of leaving the employers to find ways and means of meeting their claims and had assumed direct responsibility on behalf of their members for reducing labor-costs as a condition of maintaining or increasing wage rates.

Professor Clay continued: "The increased element of publicity and public control of wages will tend to harden wage rates in a depression provided that the representatives of the wage-earners really wish to resist reductions. Whether they do so or not will depend on the consequences of successful resistance at which we must glance. Before the war the consequences would have been unemployment, and unemployment would have involved for the small minority of wage-earners covered by trade union unemployment insurance a drain on the union funds; for the great mass of wage-earners who had no such resource, early and extreme hardship. It was impossible for the representatives of the wage-earners in wage negotiations to ignore.

Change After War

To-day things are different. Successful resistance to a reduction may still involve unemployment, but unemployment does not involve the same certainty or degree of distress. Before the war the provision for unemployment relief was partial and inadequate. To-day there is a system of unemployment relief that covers all the industries that are liable to serious unemployment. The spokesman of the wage-earners consider the employment situation, because their clients would be the chief sufferers if their wage-policy restricted employment; now in such a case they may nevertheless persist in such a policy since they are conscious that their clients are not without resources, if all cannot be employed at the level of wages exacted."

On the effects of wage-fixing authority, the speaker observed that the wielders of such authority, acting independently of one another and disregarding the general economic situation, were maintaining wage-rates at a level at which existing industries cannot provide full employment. "The considerations that explain their policy will not serve to explain away the unemployment that has accompanied it," he said. "The outlet for labor thus excluded, which was provided before the war by industries in which wages were not controlled, no longer exists. There remains for examination the possibility that new industries may provide an outlet, industry as a whole expanding to absorb the excluded labor.

Wage Rate is a Price

"A wage-rate is a price and every price has influence on every other price in the same field of demand and the same area of supply," he continued. "The fixing of a wage rate may, therefore, effect the demand price and the supply price of every other kind of labor working for the same market. The organic nature of the system of wage-rates was abundantly illustrated during the war when public intervention at one point led to reactions that compelled intervention at other points, and finally to the attempt to control all wages. It has received a more painful illustration since the war in the persistent unemployment and check to expansion that have accompanied the purely sectional handling of wage problems. The task of co-ordinating wage-settlements in different industries, and of the securing in each the consideration of such apparently remote factors as the productivity and the rate of expansion of industry may be too much for the spontaneous democratic machinery by which collective settlements are negotiated at present; but the alternative is almost certainly a breakdown of that machinery under the growing pressure of the problem of unemployment," he concluded.

WILL TAKE UP MISSION WORK

Dr. N. G. Graham, left, and Rev. A. A. Lowther, right, are sailing at the end of the month to take up work under the Foreign Mission Board of the Presbyterian Church of Canada. Dr. Graham accompanied by his wife, will be stationed for medical work atthe McKay Memorial hospital at Tamsui, Formosa, and Rev. Mr. Lowther will be engaged in missionary work in Gwalior, Central India.

PIPING BIG PIPES.

MELBOURNE, Australia, July 22. — The third largest organ in the world has been installed in the Regent theatre| Its construction and installation cost more than $160,000. There are 1,700 combinations of notes with which every possible sound effect can be obtained. An orchestra of 100 pieces can be imitated on this organ as well as individual instruments.

The female bass is a veritable flapper, caring nothing for housekeeping. When she deposits the eggs she considers her work done and the male watches over the nest and looks after the young when they are hatched.

OCTOGENARIAN ADDED TO LIST

Alexander Anderson Attains Ripe Old Age After Spending Fruitful Life.

LIVES AT MARMORA.

MARMORA, August 21 (Examiner Correspondence). — With the birthday of Alexander Andreson, which occurred on Thursday, the number of Marmora's octogenarians has been added to. Mr. Anderson came to Marmora about ten years ago, having married Ruth, widow of the late John Green, and since then has been quite a familiar figure in the town, coming to be known as one of the best gardeners in the district. Mr. Anderson looks the picture of health for one of his age. He was born on August 15, 1849, on the 8th Concession of Seymour Township. He is of pure Scottish descent, his father, Peter Anderson, coming to this country from Banffshire, Scotland, after marriage to Agnes Henderson, a native of Aberdeenshire. Alexander is the last survivor of the twelve children, ten of whom were boys. Five of these boys from an early age took to "fiddling," and were in great demand when house and barn dances were the pleasure of the times.

When in his twenties Alexander Anderson spent about two years in Huntingdon, Quebec, and not only did he play at local bidding, but also was hired to play at nearby places in the United States. Though not a member of any fraternal society, Mr. Anderson has great respect for such. Seven of his eight children are living and for the past eight years at least a family re-union has been held close to his birthday. This year, on Sunday, August 18, his old home on the 12th Concession of Rawdon Township, now occupied by his son Francis, was chosen as the venue for the re-union. Among those attending were Ben Herrington and family, Mr. and Mrs. Claud Waddell and family, all of Trenton, Mr. and Mrs. John Varcoe and family, Mr. and Mrs. Andrew Millen, Mr. Frank Anderson, Mr. and Mrs. Baker and son Henry, Mr. and Mrs. Andrew Hay and Miss Agnes Anderson, all of Campbellford, Mr.W. Allen of Cooper, Mr. and Mrs. George Anderson of Burnbrae ,Mr. and Mrs. Alexander Green and family, Mr. and Mrs. Edward Anderson and family, all of Stanwood, Mr. and Mrs. Maxwell Anderson and Mrs. Lilian Anderson and family of Rylstone, Mr. and Mrs. William Green and son of Bellevil'e, and Mr. and Mrs. Rosebush of Glen Ross.

Enjoys Excellent Health.

Mr. Anderson has great admiration for the town of his adoption. He still enjoys excellent health and takes delight in reading. He is beginning to find that he can read for a period without glasses, and concludes that second sight is being vouchsafed him. As a farmer he found little time for hunting, but many years ago had the satisfaction of shooting a deer in Chandos when settlers were beginning to come in. As suggested by his parentage, he was brought up in the Presbyterian faith, and asked concerning his favorite book in the Bible, replied that it was the Book of Psalms. The main difference he thought in ministers of to-day to those of half a century ago was this. "ministers of to-day don't visit the homes of their church members as they used to." Again Mr. Anderson feels "that the youth of to-day are a little too much given to sport."

Villagers in general will join in congratuating him on having attained to this ripe old age without the impairing of any faculties.

GAS EXPLOSION KILLS WORKER

Two Pipe Fitters Working in Same Pit Not Expected To Live.

BURNS FATAL.

NIAGARA FALLS, Ont., Aug. 21—(C.P.)—Tom Hunter, 27, electrician, died of burns in an hospital here last night and little hope is held out for the recovery of David Forrester and William Walker, pipe fitters. The three men were injured in a violent gas explosion at the Cynamid plant here yesterday.

The trio was installing a pipe in the pit of a liquid air machine at the time of the blast. Their clothing ignited and all three were badly burned about the face and body. Hunter was also severely injured by the force of the blast.

The cause of the explosion is not known. Coroner W. W. Thompson will open an inquest to-day.

The world's record for throwing a regulation league baseball is held by Sheldon Lejune. As a member of the Evansville, Ind., Central League club, in 1910, he threw a ball 426 feet 6¼ inches.

MEET COMPETITION AT YOUR BEST!

Strenuous days, these! Life is fast moving, intense.

Men who work or play with hands or brain, indoors and out . . . all need clear heads and sturdy, responsive bodies.

Exhilaration and poise come with Lifebuoy, the bath soap supreme. Into the countless tiny pores, its gentle, creamy, antiseptic lather penetrates and cleanses. Lifebuoy refreshes . . . makes you feel fit, vigorous . . . starts you off at the top of your form.

And its antiseptic ingredient is your assurance that, as you go through the work of the day, you are protected against germs by an invisible shield which stands guard over the millions of tiny skin pores.

Meet competition at your best. Bathe with Lifebuoy — now as familiar a sight in Canadian bathrooms as the bath tub itself.

TO KEEP WELL

Drink plenty of water, perspire freely—and prevent perspiration odour by using Lifebuoy Soap.

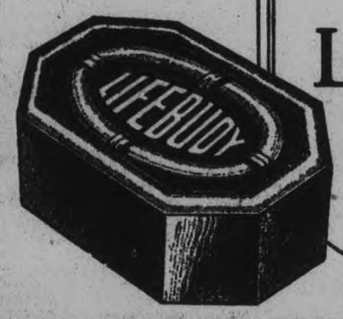

LIFEBUOY

The BATH SOAP SUPREME

Purifies and Protects

Lb953

Lever Brothers Limited
Toronto

College Humor

THE BEST COMEDY IN AMERICA

Copyrighted, 1929, by The Collegiate World Publishing Co. (College Humor) Through Bell Syndicate.

"Is liquor your weakness?"
"No, it's my strength."
—Northwestern Purple Parrot.

"If you want to go over big, you must sing louder."
"I'm singing as loud as I can."
"Well, man, be enthusiastic! Open your mouth and throw yourself into it."
—Annapolis Log.

Near-sighted Old Lady (to traffic cop): What is that round thing on your coat? A mark for good directing of traffic?
Cop: No, lady, it's a mark for poor directing of soup.
—Dartmouth Jack o'Lantern.

Customs Officer: Shame on you, smuggling in that European liquor. Have you no patriotism? Don't you want to see our home industries protected?

"Pardon me, sir, but you haven't paid for your purchase. These articles aren't free."
"Isn't this place a gift shoppe?"
—Cornell Widow.

Buyer: Hey! These gloves are about six sizes too small for me.
Salesman: Well, didn't you ask for kid gloves?
—Bison.

No matter how rich a Yale student may be, he is always willing to retrieve the dime which has slipped down a pretty girl's back.
—Rutgers Chanticleer.

Corporal Jones was up for office hours. It seems that he had used unbecoming language while working with Private Smith on some electric wires near the officers' quarters.
"It was this way, sir," he offered. "Private Smith was up on the ladder and he had a ladle of hot paraffin. He slipped and spilled the boiling wax on my neck. So I says to him, 'Really, Private Smith, you should be more careful.'"
—Leatherneck.

Man in Dentist's Chair: Whew, my head aches terribly.
Dentist (absently): Yes, yes, I'll fill it in just a moment.
—Ghost.

"I heard the master say he expected to be served with a couple of subpoenas."
"Do they serve good ones here?"
—West Point Pointer.

"Hey, Ma," said Willie, pointing to the orchestra leader at the famed soprano's recital, "why does that man keep hitting that woman, huh, Ma?"
"Sh-sh, he's not hitting her; be still."
"Well, then, what's she hollerin' for?"
—Ghost.

The main difference between a cigarette lighter and a city employee is that the lighter works sometimes!
—Temple Owl.

Placard for a bridegroom: *Under New Management.*

"Why do blushes creep over girls' faces?"
"Because if they ran, they would kick up too much dust."
—State Lion.

HOW HEROES ARE MADE

The wind swirled about the two bent figures, lashing their numbed faces with stinging flurries of sleet. Sinister, penetrating, the cold wrapped their tortured bodies in its freezing embrace, chilling the very marrow of their bones.

At intervals the hunched figures beat dead hands together, striving to restore a measure of feeling to them. With aching eyes they peered ahead, hoping to glimpse through the gloom of the journey's end which they dreaded to admit was yet a score of miles distant. And always, through the frost-laden blackness of the winter night, they moved on and on.

With a convulsive motion, one of the figures struggled to draw his coat closer about his shuddering form.

"How much longer?" he muttered through chattering teeth, and his words were a prayer.

"Are you folks all right back there?" called a gay voice ahead.

"Just fine!" chorused the two figures quickly. "This is the most comfortable rumble seat we've ever ridden in."

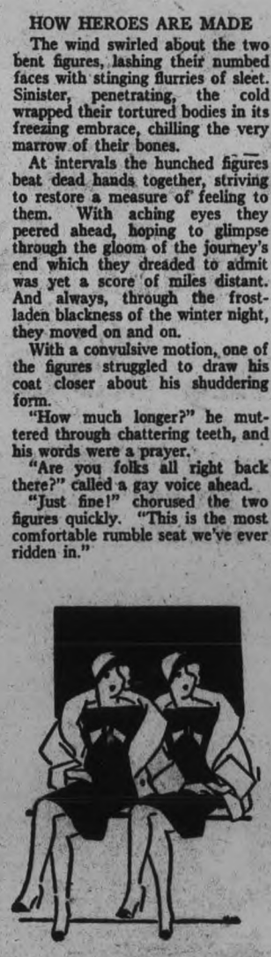

"Oh, Horace, but what will become of poor Fifi?"
—Wisconsin Octopus.

Half: Do you know how they take the census in Scotland?
Wit: No. How?
Half: Roll a penny down the street.
—Old Maid.

The new play was a failure. After the first act many left the theater; at the end of the second most of the others started out. A cynical critic as he arose from his aisle seat raised a restraining hand. "Wait!" he loudly commanded. "Women and children first."
—Colgate Banter.

Young Jimmy: Papa, do you know anything about girls?
Papa: Why, what do you mean?
Young Jimmy: A couple of girls walked home from school with me today and I was wondering as to their intentions.
—Ollapod.

First One: So little Gertrude went to her first dance last night?
Second Patient: Yeh, she made her debris up at the Beta house.
—Ohio State Sun Dial.

When the ice is cracking while you're skating, it means that the ice is melting, that it's freezing harder or that you're falling through.
—Notre Dame Juggler

Him: Men of my type are not running loose.
Her: Of course not, that is what the police department is for.
—Green Goat.

Waiter: How many milks, gentlemen?
"One coffee."
Waiter: One coffee, how many milks?
"Two coffees."
Waiter: Two coffees, how many milks?
"One tea."
Waiter: One tea, two coffees, how many milks?
(Silence for a long while)
Waiter: No milk?
"Hey, there, one milk."
Waiter: One milk, two teas, one coffee.
"No, no, waiter. Two coffees."
Waiter: Two coffees, one milk, one tea. And you three gentlemen over there in the corner, do you want anything to drink?
"Coffee—milk—tea—"
Waiter: Well, gentlemen, let's see. That makes it three coffees, two milks, two teas.
"Say, waiter, I've changed my mind. Make mine a milk, and bring along some butter."
—Yale Record.

FROM THE BIGSVILLE BUGLE

A party of sight-seers in a big touring car drove through town last Sunday before they realized it.

"Does your wife do her own ironing?"
"I should say not! I won't allow a flatiron in the house!"
—Illinois Siren.

"For ten years, ten long and lean years," cried the writer, "I have been composing this drama, changing a word here, a line there, working on it till my fingers were cramped and aching, my brain and body weary from the toil."
"Too bad, too bad," the producer murmured sympathetically. "All work and no play."
—W. Va. Mountaineer.

"Are you a letter man?"
"No, sir. She might want to, but I don't letter."
—Carnegie Puppet.

A blind date is all right if he's paralyzed too.
—Pomona Sagehen.

The fencing champ goes on in life.
—Yale Record.

Inventor: This, sir, is an epoch-making machine.
Capitalist: Is it? Then let me see it make an epoch.
—Washington Dirge.

"If a man bites a hot dog, that's not news, but if a hot dog bites a man, that's news!"
—C. C. N. Y. Mercury.

"Will you marry me?"
"I'm afraid not."
"Aw, come on, be a support."
—Annapolis Log.

St. Peter: Who's there?
Voice Without: It is I.
Peter: Get out of here. We don't want any more school teachers.
—Green Goat.

"Is she a nice girl?"
"I'll say so. The other night when she dreamed of an auto ride she walked in her sleep."
—Boston Beanpot.

"Honey, yo' sho' am fat—an' there's no gettin' 'round it."
—Washington Dirge.

HOW'S THIS FOR A TOAST?

He who goes to bed and goes to bed sober
Falls as the leaves and dies in October;
But he who goes to bed and goes to bed mellow
Lives as he ought to do and dies a good fellow.
—Cajoler.

No question about it, the corset is here—to stay.
—Ghost.

"Well, well, I understand you are in business for yourself."
"Yes, quite so, I have twelve offices in that building."
"Yeh? That's a lot for one janitor."
—Green Goat.

Senior: I'll give you a hundred dollars to do my worrying for me.
Frosh: Great! Where's the hundred?
Senior: That's your first worry.
—Hamilton Royal Gaboon.

A robust woman lost her thumb in a trolley accident.
"But why," asked the company's attorney, "do you think that your thumb was worth twenty thousand dollars?"
"Because," she replied, "it was the thumb I kept my husband under."

DISTRICT NOTES

From Villages and Towns in District

BY CORRESPONDENTS OF THE EXAMINER)

LAKEFIELD

Miss Birdie Abbott of Peterborough is spending her vacation with her parents, Mr. and Mrs. Fred Abbott.

Mrs. J. E. Galvin is visiting friends at Mount Julian.

Mr. Hilliard Millar of the Royal Bank staff, Toronto, is spending his vacation with his parents, Mr. and Mrs. David Millar in Smith.

Mr. Jack Ridpath, who spent the past week at his home in the village, returned to Toronto on Sunday.

Miss Mary Webster is spending the summer at McCracken's Landing.

Misses Marion and Phyllis Darling are spending two weeks with their aunt, Mrs. Parks, in Rochester.

Miss Florence Atwood was at Crowe's Landing on Monday.

Dr. and Mrs. J. C. Smith, Miss Lulu Smith and Masters Douglas and Donald Smith attended the Junior Regatta at McCracken's Landing on Saturday.

Mrs. Williamson of Kawartha Park was in the village on Friday last.

Mr. Solan Nixon of Peterborough was in the village on Thursday attending the Masonic picnic.

Miss Rhoda Alford of Belleville is visiting her parents, Mr. and Mrs. R. H. Alford.

Mr. W. Cox of Toronto attended the funeral of Miss Tanner on Sunday.

Mr. and Mrs. E. S. Kelsey spent Sunday with friends at the lakes.

Miss Nellie Webster was visiting friends in Peterborough last week.

Rev. and Mrs. R. T. C. Dwelley and daughter, Marion, of Young's Point were in the village on Thursday attending the Masonic picnic.

The Misses Muriel and Eileen Cobean of Toronto, who are guests of Mr. and Mrs. I. D. Church at Mount Julian attended, the Masonic picnic on Thursday.

Mr. A. B. Burrows has returned from two weeks' vacation spent at Kawartha Park.

Major and Mrs. J. M. Bygott and Misses Kathleen and Isobel Bygott of Campbellford, spent Sunday the guests of Mr. and Mrs. Charles Thomson.

Mr. Donald Matheson and Miss Matheson of Havelock were in the village on Thursday attending the Masonic picnic.

Miss Helen Bygott of Campbellford is the guest of Miss Nellie Thomson.

Mrs. and Miss May of Windsor are guests of Miss Margaret Sullivan.

Mrs. John Myles left this week to visit friends in Regina and other Western points.

Mrs. Elmsley and Miss Theo. Elmsley attended the regatta at McCracken's Landing on Saturday.

Mr. J. C. Ridpath, who spent a week's holiday in the village returned to Toronto on Sunday.

Mr. H. Hutchison of Ottawa was in the village last week.

Mr. Davis of Bridgeville, Pa., is the guest of Mr. and Mrs. Nathan Payne.

Mr. Harry Atwood spent the week-end at Stoney Lake with friends.

The Misses Lileon and Constance Stuart attended the regatta at McCracken's Landing on Saturday.

Mr. Joseph Clark of Toronto spent the week-end with Mr. and Mrs. A. H. Clark.

Misses Bernice and Madeline Abrams are visiting friends at Belleville and Point Anne.

Miss Catherine Hayes of Otonabee was the guest of Miss Grace Watson last week.

Mr. and Mrs. Fred Whitehead of Pointe Anne were guests of Mr. and Mrs. Morgan Abrams last week.

Mrs. Joseph Watson and Mr. and Mrs. Braden Blewett and family, who have been spending their holidays at McCracken's Landing, have returned to the village.

Mr. and Mrs. G. H. Spence and family spent a few days last week in Ogdensburg, N.Y.

Miss Alice Dench attended McCracken's regatta on Saturday last.

Mr. and Mrs. G. G. Hendren, North Monaghan, were in the village on Sunday last, attending Miss Tanner's funeral.

Miss McFarlane of Montreal was visiting friends in the village last week.

Mr. and Mrs. Fred W. Tanner and daughters of Toronto were week-end visitors in the village.

Mrs. Abel Hendren is visiting friends in Toronto and Welland.

Dr. and Mrs. Jamieson of Millbrook were in the village on Thursday attending the Masonic picnic. Dr. Jamieson is the D.D.G.M. of Peterborough, succeeding Dr. J. R. Fraser of Lakefield.

Mrs. Burrows and family, who are summering at Kawartha Park, were in the village on Wednesday.

Mr. and Mrs. A. C. Carveth and little daughter returned from Stoney Lake on Wednesday.

Master Douglas Dench attended the regatta at McCracken's Landing on Saturday.

Mrs. Johns of Cleveland attended Miss Tanner's funeral on Sunday last.

Mr. J. F. Lillecrap spent Wednesday at Stoney Lake.

Mrs. A. E. Dawson and family spent the week-end at their cottage at Stoney Lake.

Mrs. W. W. Yale and children are visiting relatives in Chatham.

Mr. and Mrs. Allan Watson and family, who spent two weeks' vacation at Stoney Lake and Lakefield, have returned to their home in Lansing, Mich.

Miss Isabel Oke of Peterborough was the guest of Mr. and Mrs. E. H. Northey on Thursday.

Miss Mary Johnston visited friends at Crowe's Landing last week.

Miss Florence Mackenzie is spending a few weeks at Stoney Lake.

Miss Elizabeth Woodhouse, who has been visiting relatives in the Western provinces, returned to the village last week. She will remain till the end of the month.

Misses Margaret and Mary Banfield of Toronto were guests of Miss B. Hamilton last week.

Miss Helen Cheyne of Gore's Landing has been visiting her grandmother, Mrs. Fred Waldron.

Rev. and Mrs. Brown of Havelock were in the village on Thursday, attending the Masonic picnic.

Mrs. James Edward, who was called to the village by the illness and death of her sister, Miss Tanner, returned to Montreal on Thursday.

Mr. Solon Nixon of Peterborough was the guest of Mr. and Mrs. E. H. Northey on Thursday.

Miss Elsie Ogilvie of Toronto is visiting at her home in the village.

Miss Merle Webster is spending the summer at Crowe's Landing.

Mrs. T. C. Young and Miss Grace Young visited friends in Bobcaygeon last week.

Mr. and Mrs. A. C. Cameron and family at Oshawa were guests of Mr. and Mrs. A. H. Clark on Sunday.

Mr. and Mrs. I. D. Church of Mount Julian attended the Masonic picnic on Thursday.

Mrs. M. Osborne and Miss Angela Osborne were at McCracken's on Saturday attending the regatta.

Mr. Reid of Toronto was in the village on Tuesday on business.

Mr. Joseph Trotter of Sherbrooke street, Peterborough, was visiting his cousin, Miss Bella Hamilton and Mrs. W. Tedford last week.

Mr. and Mrs. T. J. Watson and Miss Helen Watson of Cobourg were week-end visitors to Mr. and Mrs. Thomas Watson.

Miss Florence McNabb of Campbellford was in the village on Sunday with Mr. and Mrs. Thomson.

Mr. George Morson attended the regatta at McCracken's Landing on Saturday.

Misses Betty and Peggy Nicholls of Bridgenorth were visiting their grandmother, Mrs. T A. Simpson last week.

Mrs. O'Brien of Peterborough was visiting her sister, Miss Sullivan last week.

Miss Lumsden of Port Huron spent last week with Miss Ray.

Mr. and Mrs. T. W. B. Marling are at "Point o' Rocks" for a couple of weeks' holiday.

Miss Greta McColl is visiting friends in Western Canada.

Mr. and Mrs. Charles McMillen and son Clarence of Bridgeville, Pa., are guests of Mrs. D. H. McMillen.

Mr. George Connell of Point Anne was the guest of Mr. and Mrs. Morgan Abrams last week.

Rev. W. J. Creighton, M.A., is spending a couple of weeks' vacation at Lake Simcoe.

Master Lawrence Hendren of Toronto was the guest of his grandparents, Mr. and Mrs. A. Hendren last week.

Mr and Mrs. Hickey of Peterborough were guests of Miss Sullivan last week.

Miss Etta Ogilvie spent the week-end at Stoney Lake, the guest of Mrs. A. E. Dawson.

Mr. G. G. Ogilvie has returned from Toronto, where he had an operation on his eyes.

MILLBROOK

The many friends of Miss Shirley L. Muir ,formerly principal of the Millbrook Continuation school, will be glad to learn that she is progressing favorably toward recovery after a serious operation in one of the Toronto hospitals on August 7. Miss Muir's present address is 27 Albany Avenue, Toronto, and she will be glad to hear from any of her former pupils.

Messrs Battly, of Brooklyn, and Shaw, of Oakville, and the Misses Doris and Helen Batty, were guests of Mr. and Mrs. A. J. Henderson on Friday.

John Davidson has purchased the white frame house on Marshal street, belonging to the estate of the late Mrs. Margaret Pogue and is living in his new residence. T. J. Lang was the sales agent. Mr. Davidson's property on Centre street was recently sold to Mr. and Mrs. Edward Lang, formerly of Bethany.

Mrs. (Dr.) Alvin Gray, and baby, Ruth, who have been visiting Mr. and Mrs. Wentworth Gray, left for Stratford on Saturday. Mrs. Gray is staying with her parents until Dr. Gray's return from Edinburgh, Scotland, where he is taking a special course in surgery, preparatory to taking a place on the staff of a mission hospital at Cairo, Egypt.

Miss Nellie Ingram, of Peterborough, was a week-end guest of Mr. and Mrs. W. Wilkinson.

Mrs. B. R. Raper, and three children, Leon, Dorothy, and Maxwell, who have been holidaying with her parents, Mr. and Mrs. William Mullen, left for their home in Toronto on Saturday.

Miss Maretta Gray, who has been holidaying with her brother, Maurice Gray, at Brighton, returned home on Saturday motoring here with Colonel and Mrs. A. E. Barchman.

YOUNG'S POINT

Mr. and Mrs. William Cuffe and Mr. and Mrs. Allan Hendren of Peterborough visited at the home of Mr. and Mrs. Oliver McIlvena on Thursday.

Miss Kathlee i Young and brother Ted, are visiting in Ottawa and district.

Miss Margaret McIlvena of Toronto was a guest at the home of her brother Oliver McIlvena on Thursday.

Mr. John Johnston was in Peterborough on Saturday.

Mr. and Mrs. Aubrey Wilson was in Peterborough on Thursday.

Mr. and Mrs. Mackey Patterson and Mr. McKay of Rochester who have been holidaying at the Lakeview hotel, returned to their home on Sunday.

Mrs. Fred Young, Miss Aileen and Master Freddie were in Ennismore on Wednesday.

Mr. and Mrs. Clayton Dunford and little son of Dummer visited at the home of Mr. and Mrs. Harry Hockaday on Friday.

Mr. and Mrs. George Smith of Toronto were the guests of Mr. and Mrs. William Hatton on Wednesday.

Mr. and Mrs. Clark Garbutt, of Lakefield were the guests of Mr. and Mrs. Robert Freeburn on Sunday.

Mr. and Mrs. Audy Miller and family of Lakefield were in the village on Sunday.

Mr. and Mrs. Elliott Robinson, Mr. and Mrs. Allan Robinson and Miss Jean Robinson of Peterborough visited at the home of Mr. and Mrs. Charles Godfrey on Sunday.

Mrs. George Harvey of Niagara, is a guest at the home of her parents, Mr. and Mrs. Wilbert McNaughton.

Mr. and Mrs. Thomas Hatton of Dummer were the guests of the former on Sunday.

NORWOOD

Mrs. T. Patterson and Mr. Milton Patterson of Tweed were recent guests of Mrs. J. Calder.

Mrs. R. Dobberman and son Bobbie of Toronto are visiting her mother, Mrs. M. Nicoll.

Mrs. J. Thomson and children who have been holidaying at Stoney Lake, spent a few days with the Misses Clysdale before returning to their home in Guelph.

Mr. R. Webb of Hillsburg is visiting his mother, Mrs. Gertrude Webb.

Miss Ona Finley of Sudbury visited Norwood friends one day last week.

Mr. and Mrs. Lloyd Duffield and son Roderick have returned to their home in Indiannapolis.

Mr. and Mrs. Earl Laing and children who visited the former's parents, Mr. and Mrs. E. J. Laing, have returned to their home in Rochester.

Mr. and Mrs. Ernest Hall and children of Buffalo have been guests of Mr. and Mrs. J. F. Pearce.

Mr. and Mrs. T. Corley and son Bobbie of Fenelon Falls were recent guests of Mr. and Mrs. Gordon Girvan.

Mrs. Engisch and Miss Lila Engisch have returned from a visit in Hamilton.

Mr. David Kincaide, Mr. Armar Kincaid, Miss Rose Kincaide and Mr. Wilbur Juech of West Bend, Wisconsin, were guests last week of the former's nephew, Mr. John Weir.

Mr. Hector Munro of Toronto visited Norwood friends on Sunday.

Mr. and Mrs. Norman Somerville and baby of Toronto have been guests of Mrs. Ernest Rogers.

Miss Helen Tumulty of Madoc has been visiting Miss Pauline Weir.

Rev. E. J. Wolland and Miss Irene Wolland of St. Thomas are guests at the home of Mr. R. Tedford.

Mr. and Mrs. T. Ridyard of Owasso, Mich., spent the week-end with relatives in the village.

Miss Vivian Ridyard who has spent the past month here returned with them.

Mr. and Mrs. V. Finkle and son Gerald of Trenton, accompanied by Mrs. S. McGowan, Mrs. E. McGowan and Mr. Baker McGowan of Chicago, spent Sunday at the home of Mr. John Weir.

Mr. and Mrs. Alex Calder and daughter Donna who have been visiting Mrs. J. Calder and Miss Christine Calder, have left for their home in Calgary, Alta.

Mr. B. Williams has left for Montreal where he has accepted a position.

Mr. N. J. Meikle and Miss Davida Meikle of Toronto spent the week-end at their summer home here.

Miss Ella Watson of Toronto has been visiting Misses Cora and Jennie Clysdale.

Mr. and Mrs. K. F. Kempt with their guests, Mr. and Mrs. R. Humphrey and Gordon and Betty of Miami, Fla., motored to Ottawa last week-end.

Mr. Norman Patterson, Rochester, N. Y., who is spending a holiday with his parents at Stoney Lake, was calling on friends in the village this week.

Mr. D. Gonsolas, Mr. John Kincaide, Master Kelvin Kincaide and Mrs. W. Tumulty of Madoc were recent guests at the home of Mr. John Weir.

Mrs. J. Baskin, who has been visiting her daughter at Stevensville, has returned.

Miss Kathleen Hawkins of Peterborough has been visiting relatives in the village.

The local Women's Institute are holding a district picnic on the spacious grounds at Mrs. Helen Grover's summer home here, Thursday afternoon of this week. Invitations have been extended to eight different branches in the district to attend this gathering.

CAVAN

Miss Weeks, has been the guest of Mrs. J. H. Snider for the past two weeks.

On Sunday Mr. and Mrs. Snider and Mr. Eldred Snider motored with her to her home in the Belleville district.

Mrs. Blakely, Madoc, is the guest of Mrs. Snider, accompanying her home on Sunday.

Mrs. Rowen is visiting her daughter, Mrs Bell, Toronto, going on Saturday.

Miss Marjorie Bell, Toronto who is holidaying with her aunt, Mrs. D. White, is spending a few days with friends in Bethany.

Mr. and Mrs. F. M. Staples, Mr. Gerald Staples visited friends in Otonabee on Sunday.

Mr. William Pudsy has purchased a new tractor.

Mr. Gerald Staples, Toronto, is spending his vacation with his parents, Mr. and Mrs. F. M. Staples.

HAULTAIN AND DEER BAY

Miss Lamley of Toronto is at present staying with Mr. and Mrs. William Thompson of Mount Julian.

Mr. William Millar of Mount Julian was in Young's Point on Saturday.

Miss Mary McNaughton of Young's Point was in Haultain on Sunday.

It is announced that Miss Florence Tedford of Warsaw has received the appointment as teacher at the South Burleigh school for the academic year 1929-1930.

Mr. and Mrs. Arthur Duggan of Smith township were in Deer Bay on Saturday.

Mrs. T. R. Hill, Sr., who has been staying with relatives in Smith Township, returned to Deer Bay on Saturday.

Miss Lois McNaughton of Smith township was in Haultain on Sunday afternoon.

Mr. Oscar Reid of Young's Point was in South Burleigh on Monday.

Miss Thelma M. Duggan of Smith township was the guest of Miss Leta Y. Lytle of Deer Bay on Saturday.

Mr. and Mrs. Moffatt of Peterborough were the guests of Mrs. Samuel Wilson of Haultain on Sunday.

Mr. Neil Windover of Hall's Bridge was in Haultain on Sunday afternoon.

Mr. Harry Ingram of Douro motored to Burleigh Falls on Sunday.

Miss Daisy Wilson of Youngs Point was in Haultain on Sunday afternoon.

COLBORNE

Mrs. Fletcher of Hamilton has been visiting her brother Mr. T. Hamden.

Mr. and Mrs. Hamden and Mr. and Mrs. Rosebush attended a shower at the Oak Hills last Wednesday where a pleasant evening was spent and the newly weds were the recipients of many beautiful and useful presents. The groom is a nephew of Mr. Hamden.

The many friends of Mrs. Palen will be pleased to know that she is recovering from serious illness.

MARMORA

Mr. H. T. Berry spent Monday in Belleville.

Mr. F. S. Johnston held a very successful community sale of household effects on Saturday.

Mr. and Mrs. Stewart Varty spent Saturday in Peterborough.

Miss Rosemary Robertson of Colborne is spending a few weeks with Dr. and Mrs. H. Crawford.

Mr. and Mrs. Ray Jones of Wellington visited th eformer's mother, Mrs. O. R. Jones on Sunday.

Miss Norah Armstrong of Belleville is visiting her aunt Mrs. Fred Mumby.

Dr. and Mrs. H. Crawford spent Monday in Belleville.

Miss Marion Robson of Port Hope is visiting her cousin, Miss Lucille Booth.

TRENT RIVER

Mr. O'Gorman of Toronto spent over Sunday with his family at "Athlone."

Mr. A. W. C. Goodman arrived Saturday from Toronto, returning to the city Sunday accompanied by Mrs. Goodman and Mr. Frank Osborne (Mrs. Goodman's brother). Mr. and Mrs. Goodman expect to spend a week in Toronto and take in the exhibition a few days then return to their summer home here to spend two months or more.

Mr. Dickson Dawson left Sunday for Niagara Falls after holidaying at Bonnie Bank and Campbellford for a week.

Mr. and Mrs. Londerville and family of Toronto were visitors last week with Mrs. J. Mitchell at "Raeden" leaving for home Saturday morning accompanied by their daughter, Marguerite, who has spent two weeks at "Raeden."

Miss Betty Ormiston left Monday morning for Toronto, where she will spend her holidays with relatives and attend the exhibition.

Mr. and Mrs. Jim Cousins (formerly Myrtle Hendren) and little daughter, Patricia Louise of Detroit, were recent visitors with Mrs. T. J. Brown (sister of Mrs. Hendren). They left Sunday morning for Detroit accompanied by Miss Marguerite Brown.

Mr. John (Chip) Mardall of Toronto is a visitor with Mr. Frank McCann at their cottage. During his stay here he rendered vocal numbers accompanied by the Red Jackets Orchestra at "Coral Gables" pavilion, during the dance numbers.

Mr. E. H. Fairbrother of Toronto was at his summer home over Sunday

The Misses Laura and Agnes Wight and Margaret Wilson left Sunday for Toronto where they have secured positions.

Mr. Martin McCann of Toronto spent over Sunday with his family at their cottage.

HAVELOCK

Mr. and Mrs. McLardy and Master Billie and Alex McLardy accompanied by Mr. and Mrs. Turner and Miss Kathleen Blair all of Toronto spent the week end in Havelock the guests of Mrs. C. Jamieson.

Mr. and Mrs. F. M. Rutherford and Miss Georgie of Belleville were the week end guests of Mr. and Mrs. G. Rutherford.

Mrs. Clifford Jamieson was the gracious hostess on Monday evening when she entertained a few of her friends at a card party. Three tables of euchre were played. The prizes awarded as follows: Ladies' first, Mrs. M. Sexsmith; gentleman's first, Mr. J. Ferguson; ladies' consolation, Miss Marjory Whitton; gentleman's consolation, Mr. G. Young.

Mrs. R. Ray and her two sons, Archie and Clarence of Belleville, formerly of Havelock were in Havelock and vicinity recently, calling on old friends and acquaintances.

A number of our citizens have gone in for the culture of gladioli this year. Some very fine specimens seen this year were from the garden of Thomas Wright.

A dainty lunch was served at the close of the evening.

Mrs. H. Clarke of Rochester, N.Y., is spending her holidays with her parents, Mr. and Mrs. J. Howe, at Belmont Lake.

Mr. and Mrs. Hemphill of New York City are the guests of Mr. and Mrs. J. Howe.

Miss Marjory Bound of Detroit was in town recently the guest of her grandfather, Mr. Charles Armstrong.

Mr. Cain, the contractor for the erection of the new C.P.R. station, expects to have the building completed and ready for occupancy by September 18.

Miss Roxie Rutherford is visiting her grandmother, Mrs. R. B. Rutherford, at Bonarlaw.

CAVAN

Miss Irene Howson of Toronto is visiting friends here.

Miss Mary Carley of Toronto is the guest of Miss Cora Braithwaite.

Miss Jane Cathcart of Peterborough was the guest of her cousin, Miss Audrey Cathcart last week.

Miss Mary Tinney is spending her holidays with her grandparents, Mr. and Mrs. J. Forder of Nestleton.

Mr. and Mrs. William Cathcart and dughter Miss Mary and Miss Jennie Cathcart of Peterborough, Miss M. Beggs of Toronto and Miss Ella Grandy of Millbrook visited Miss Winona Cathcart last week.

Miss Doris Tinney has been spending her holidays with friends in Toronto.

Mr. and Mrs. J. C. Swain visited friends in Valentia last week.

Mr. and Mrs. J. Grandy and Mr. and Mrs. J. C. Swain visited Mr. and Mrs. Robert Grandy at Brooklyn last week.

Mr. and Mrs. Sydney Hutchinson and son Garfield of Norwood and Mr. Earl Howson of Toronto were weekend guests with Mr. and Mrs. Albert Elliott.

Mr. and Mrs. McDowell and family of Millbrook spent Sunday with Mr. and Mrs. Albert Elliott.

Mr. Harold Hunter and children who have spent the past month with Miss Eileen Hunter left on Saturday for a few weeks visit in Toronto before returning to her home in Regina. Mr. A. Hunter, Vernon and Miss Eileen accompanied them as far as Toronto.

BRIDGENORTH.

Miss Marion Storey of East Emily spent the week end with her cousin, Margaret Mann.

Mr. and Mrs. Bert Middleton of Smith are taking a trip to west to visit Mrs. Middleton's sisters.

Mrs. Keith Scott of Toronto spent the week end with his father, Mr. Fred Scott, Chemong road.

Mr. and Mrs. Evans Storey of East Emily were guests at the home of the latter's sister, Mrs. J. G. Mann, of Smith.

Miss Mildred and Alma Dunsford of Smith spent Sunday with their parents, Mr. and Mrs. Dunsford, of Douro.

Miss Thelma Galvin of Selywn was a recent guest at the home of her grandparents, Mr. and Mrs. Lewis Fowler, of Smith.

Mrs. Harold Archer, Mrs. Max Archer, Mrs. E. Archer, Misses Helen Moore, Jean Paul, Phyllis Moore, Lillian McGregor, Gladys Bennett and Margaret Mann of Smith were guests on Friday, August 16, at a trousseau tea given by Miss G. Lewis of Welcome.

ROSLIN.

A large crowd of people encouraged the Orangemen when they attended the Orange celebration at Moneymore on Saturday.

A number from here attended the Orange social at Thomasburg on Wednesday evening. All report a splendid time and $168.00 was taken at the gate.

Mrs. Russell Glass spent a few days last week with her mother, Mrs. Charles Pounder at Thomasburg.

Rev. Ernest and Mrs. Tesky and children of Brockville and Mrs. H. Piper of Tamworth visited at the home of Mr. John Goodfellow last week.

Mr. Charles McLean and daughter of Buffalo visited at the home of Mr. Samuel McLean a few weeks.

Mr. Russell Carney of Coe Hill visited at the home of Mr. Oswald Carney recently.

Miss Myrtle Horton spent last week with Mrs. Wilfred Clapp of Honeywells Corners.

HALL'S BRIDGE

Word has just been received that George Wilson, cheese-maker at the Hall's Bridge cheese factory has secured "Special" grading for the shipment of cheese, made this last week. Mr Wilson is to be congratulated upon receiving this grading for his cheese as this is the first special grading made in this district, of Peterborough. On this account, it is felt that Mr. Wilson has a good chance to secure the cup which is presented annually to the cheesemaker in the district of Peterborough by the Canadian Bank of Commerce.

The many friends of Mrs. Edmund Westlake of Lakehurst will regret to learn that she was taken seriously ill on Saturday evening. Dr. Edwin E. Willis of Hall's Bridge was called and he ordered immediate removal to Nicholls Hospital, Peterborough, which was effected on Saturday night.

Mrs. Murray Barr motored to Peterborough on Saturday.

Mr. and Mrs. Aubrey Wilson were visiting relatives at the "Sixteenth" on Sunday.

Mrs. Shearer of Peterborough was in the village on Satuday visiting friends and relatives.

Mr. and Mrs. Harry McIlmoyle and family motored to Bobcaygeon on Sunday.

Mr. and Mrs. Darius Hall of Lakehurst motored to the village on Sunday.

Mrs. Frank R. Edwards was in Peterborough on Saturday.

Miss Thelma M. Duggan of Young's Point was in the village on Sunday.

Mr. Neil Windover motored to Young's Point and Burleigh Falls on Sunday.

Mr. and Mrs. Wolsey Northey and family of Lakehurst were in Hall's Bridge on Sunday.

Mrs. J. M. Blewett of Lakefield who has been seriously ill in Nicholls Hospital, Peterborough, is at present staying with her daughter, Mrs. George Wilson.

GOES TO TOKIO.

Kenneth K. Kirkwood, who has been appointed third secretary of the Canadian Legation in Tokio, Japan. He is a University of Toronto graduate and a native of Brampton, Ontario.

OLD FOLKS WITH "YOUNG" KIDNEYS

People past middle life need not yield to kidney or bladder weakness. Many older folks, formerly suffering from backaches, night rising, irregular, painful elimination, etc. now have comparatively "young" kidneys thanks to a proper diet and Santal Midy capsules. Genuine bear signature of Dr. L. Midy, noted French physician.

SANTAL MIDY

Good druggists can supply them.

Come Early — TECO STORE — Come Often

Teco Prices Demonstrate Daily the Economy of Cash Buying and Cash Selling

Family Hosiery Day

The spotlight focuses on Hosiery for the family on Thursday

A Hosiery Day Headliner!

Full Fashioned Silk Hosiery

All first quality, New shades, Thursday, Pair $1

Shop early for several pairs of this lovely quality, silk to the top Hose. Well reinforced, and finished with colored band at top of hem. Colors include eros, dove, chalet, kasha, rose beige, picasso, and gunmetal. Sizes 8½ to 10. Extra value for early shoppers. Thursday, pair..... $1

—Main Floor, Teco Store

Mayfair Hose $2

A lovely, good-wearing, Thread Silk Hose, well worth your inspection. Full fashioned and silk to the top, with the popular high-spliced heel. A range of shades including parchment, rose beige, arab, white, nude, atmosphere, patio and black. Sizes 8½ to 10. Pair..... $2

—Main Floor, Teco Store

Eatonia Hose 1.50

A popular, well-known quality, Thread Silk Hose. Well reinforced to give good service. Full-fashioned, with high-spliced heels. A large range of all the season's shades to choose from, including white and black. Sizes 8 ½ to 10. Eatonia value, pair 1.50

—Main Floor, Teco Store

Thread Silk Hose
Substandards
69c

Good quality, substandards of a better grade. Well made and reinforced. Pointed heels. A good range of shades. In sizes 8½ to 10. Thursday, pair..... 69c

—Main Floor, Teco Store

Men's Hose
59c

Knit from fine quality all-wool yarns, in a range of check and modernistic patterns. All colors to choose from. In sizes up to 11½. Come early for best selection. Thursday, pair.. 59c

—Main Floor, Teco Store

Children's Short Socks
39c

Good value that it will pay to take advantage of. Knit from silk and lisle yarns; in plain shades of blue, sand, mauve, white, pink brown or yellow, with fancy tops. Sizes 6 to 8½. Thursday, pair..... 39c

—Main Floor, Teco Store

Getting the Baby Ready for Fall!

Infants' Coats

A good range to choose from. Made from such materials as Cashmere and French Flannel, with trimmings of silk braid, embroidery, shirring and smocking. Well made. Colors of white, pink and blue. Priced from..... 2.95 to 6.95

Children's Pullovers 2.95

Knit from fine quality wool yarns, in pullover style, with long sleeves, fitted cuff and collar; with pearl button fasteners. Plain shades, and stripe patterns. Sizes 2 to 6. Each..... 2.95

Infants' Vests 89c

A lovely soft quality, Silk and Wool Vests, in cream color only. Made with buttoned front and draw tape, with long sleeves. Infants' sizes only. Come early, each..... 89c

—Second Floor, Teco Store

School?

The children get so much fun out of shopping at the Teco Store for their new school clothes that they almost wish school opened right away. Come down tomorrow.

To Be Featured in Mayfair Shop Apparel

Watch for Announcement

—Waistlines unquestionably higher and skirts unquestionably nearer the ground.

—A distinct trend towards flares in both dresses and coats.

—Ensembles still an important factor.

—Third Floor, Teco Store

Telephone 3000 — TECO STORE — Telephone 3000

OPERATED BY T. EATON Co. Limited

PETERBOROUGH

SUPPORT the town that supports you BUY AT HOME

READ THE WANT ADS.

Neighborly Notes

Please phone items to 1600 or 1601

Mr. and Mrs. Thomas J. Jackson, of Bethany, Ont., announce the engagement of their daughter Violet Mae to Nelson Ross Carr, of Toronto, son of Mr. and Mrs. Creighton Carr, Cavan, Ont. The wedding to take place about the middle of September.

• • •

Mr. and Mrs. B. Bolam, of 569 Petterson street, announce the engagement of their only daughter, Elisabeth, to Mr. Rodney Peace, only son of Mrs. W. Peace and the late W. Peace, of 43 Orpington Road, marriage to take place early part of September.

• • •

Miss Helen O'Brien, of Toronto, spent the week-end with her parents, Mr. and Mrs. Thomas O'Brien, Sophia street.

• • •

Miss Mary O'Donoghue, of Toronto, is spending a few days with her father, Mr. J. J. O'Donoghue, Armour road.

• • •

Mr. C. H. Hotston, Aylmer street, spent the week-end in Belleville, a guest at the home of Mrs. A. T. Follis.

• • •

Mr. F. M. Seymour, Charlotte street, has returned from a two weeks' vacation spent with relatives at Guelph and Georgian Bay.

• • •

Mrs. W. J. Downer and daughter Margaret, motored to Montreal to spend a vacation with friends there.

• • •

Mrs. Alfred Sheward, of Gordon avenue, is spending an extended holiday at the home of her son, Mr. Arthur Farr, Thomasville, Conn., U. S. A.

• • •

Miss Florence Walton, of this city, has successfully passed her examination in the School of Art, Toronto, and will receive a certificate as supervisor in art. Miss Walton is spending the remainder of her vacation with her parents, Mr. and Mrs. E. Walton, 36 Dennistoun avenue.

• • •

Friends of Miss Alice Edith Champion, of St. Catharines, and formerly of Engleburn avenue, Peterborough, will be pleased to learn she has been successful in passing her junior matriculation and Normal entrance examinations.

• • •

Miss Eva Letellier, Crescent street, is the guest of Miss Vivian McCallister, Windsor, Ont.

• • •

Miss Vi Walsh, of the Stenson Shoe Store, is visiting her sister, Mrs. J. McKeown, at Windsor, Ont.

• • •

Mr. Frank Convery, manager of the Ichlute United Store in Guelph, who has been renewing old acquaintances with many Peterborough friends, has returned home.

• • •

Mrs. W. J. Shannon and son, of Peterborough, left this morning for Cleveland, Ohio, where they will visit friends.

• • •

Mr. M. E. Ketcheson, district representative of the W. A. Kribs Company, Ltd., is visiting its factory at Hespeler together with the other Ontario agents, and will attend the banquet to be given in Galt this evening.

• • •

Mrs. J. Kidd of Toronto, is visiting her niece, Mrs. D. Sedgwick, McKellar street.

• • •

Miss Marjorie Preston, of Toronto, is visiting with her aunt, Mrs. M. A. Jamieson, 252 London street.

• • •

Mrs. M. Frost, of Peterborough, and Mrs. Fred Uden and children, of Toronto, have returned to the city after spending a few days at Campbellford and vicinity.

Mr. Robert Gamble, of Riley and Hickey, Limited, is spending some time in New York City.

Mrs. Hotston and son Kenneth, Aylmer treet, have returned from Belleville, after spending two weeks there with Mrs. A. T. Follis.

Miss Carmelita Garvey is spending her vacation with friends in Toronto.

IF YOU HAVEN'T USED

ADAMS' LIQUID 25c. ROOT BEER

OR

25c. ADAMS' ENGLISH 25c. GINGER BEER

You have missed the most delicious summer beverage. It is easy to make and is not expensive, as a bottle will make 5 gallons.

25 CENTS FOR EITHER ONE

BOND'S DRUG STORE

Corner George and Hunter Sts.

Parisian Foibles

This practical bed jacket which Lucille has created is made of heavy crepe de chine combined with crepe georgette. The collar is trimmed with Racine lace.

RACINE LACE TRIMS THIS PRACTICAL LISEUSE.

By Lucille.

Every woman necessarily includes a liseuse or bed jacket in her lingerie wardrobe. This one I have designed not only for appearance but for practicality as well. It is made of rather heavy crepe de chine, and of course in any color suitable to the woman who wears it. The basque and revers are of matching crepe georgette, a combination of materials always in high favor for the most chic of French lingerie. The collar is of a cream, hand made Racine lace.

(Copyright, 1929, by the Bell Syn., Inc.)

OLD SONGS

THAT PIECE OF SONG,
That old and antique song we heard, last night.

"RING THE BELL WATCHMAN."

(Contributed By 'Beatrice').

High in the belfry the old sexton stands,
Grasping the rope in his thin, bony hand;
Fix'd is his gaze, as by some magic spell,
Till he hears the distant murmur, ring, ring the bell.

Chorus—
Ring the bell, watchman, ring, ring, ring;
Yes, yes, the good news is now on the wing;
Yes, yes, they come, with tidings to tell,
Glorious and blesesd tidings, ring, ring the bell.

Baring his long, silver locks to the breeze,
First for a moment he drops on his knees;
Then with a vigor that few could excell,
Answers he the welcome bidding, ring, ring the bell.

Hear, from the hill-top the first signal gun,
Thunders the word that some great deed is done;
Hear, through the valley the long echoes swell,
Ever and anon repeating, ring, ring the bell.

Bonfires are blazing, and rockets ascend,
No meager triumph such tokens portend;
Shout, shout, my brothers, for "all, all is well,"
'Tis the universal chorus, ring, ring the bell.

FAVORITE RECIPE.

Cucumber and Olive Salad

(Contributed by 'Mrs. S. A.')

Peel and dice two cucumbers and two hard-boiled eggs, reserving the ends of the eggs for garnishing. Add two-thirds of a cup of sliced stuffed olives and one half a cup of broken pecan meats.

Line bowl with lettuce and pile salad in middle after it has been mixed with dressing. Decorate this with the ends of the eggs, pimento and a few stuffed olives.

Household Help Free Service

Anne Wilcox, c|o Examiner, Peterborough.

Please send me the helps which I have checked below. I enclose a two-cent stamp to cover postage.

Name.....

Address.....

.....

Check here the helps you desire:

Play Shorts ( ) Circular Apron ( ) Child's poke hat ( )
Vestee with Jabot Front ( ) Spanish Costume ( )
Fancy Trimming Stitches ( ) Italian Quilting ( ) New step-in ( )
Wool and velvet trimming ( ) New corduroy beret ( )
Fringe trimming ( ) Mob cap ( ) Bib collar ( )

THIS SERVICE IS FREE—AND BY RETURN MAIL

Just Between Us Women

A daily chat with Examiner neighbors conducted by Anne Wilcox

Give me wide walls to build my house of life—
The north should be of love, against the winds of fate,
The south of tolerance, that I may outreach hate,
The east of faith, that rises clear and new each day,
The west of hope, that even dies a glorious way,
The floor beneath my feet shall be humility,
My roof, the very sky itself, infinity,
Give me wide walls to build my house of life!

• • • • • • •

This, by Elinor Lennen, I thought to be, on reading it in a magazine on Psychology the other day, one of the finest petitions we mortals could make.

• • • • • • •

Most of us are bounded by narrow walls and lowering ceiling—the north not strong enough to shut out, or even break, the storms of sorrow; the south broken and shallow, so that hate reaches in to lay his blighting hand on our hearts; the east a thin thing that supports no beautiful picture; and the worst a smouldering wreck that the fire of adversity has destroyed.

• • • • • • •

Give me wide walls, a splendid vista of life that lets me see far and free. That enables me to appreciate the other person's viewpoint and ideas.

• • • • • • •

Love is life's end! and end, but never ending;
All joys, all sweets, all happiness, awarding;
Love is life's wealth, (ne'er spent, but ever spending,)
More rich by giving, taking by discarding;
Love's life's reward, rewarding in rewarding;
Then from thy wretched heart fond care remove;
Ah! shouldst thou live but once love's sweets to prove,
Thou wilt not love to live, unless thou live to love.

• • • • • • •

Tolerance does not overcome hate, it averts it. If you are tolerant you cannot hate.

And if you do not hate, then you save yourself a great deal of wear and tear, and you will live longer to enjoy love.

• • • • • • •

Always think of the other person's problems. You have not the whole truth, or the only truth. There are two sides to every question, and you should not judge until you know the other—if indeed, you judge at all.

• • • • • • •

No matter how great your love for one person may be, it cannot be perfect, nor can it bring you the greatest joy, if there is hate for another person in your mind.

• • • • • • •

And as with persons, so with causes. You may believe your church or city or club to be the only perfect one; that is right. But don't tincture your love for it with hatred of your neighbor's church, city or club.

• • • • • • •

Faith is of two kinds—faith in yourself and faith in others. You are lacking in a very essential ingredient of success if you do not believe in your own ability to do what you aim to do—in business or home.

• • • • • • •

You will never make a good housewife if you are content to say to Mrs. Jones, "My, I wish I could make cake like you can, but I'll never be able to."

• • • • • • •

In things that can be accomplished by rule, everyone has the same opportunity, and you CAN bake just as good cake as Mrs. Jones, if you follow the same directions.

• • • • • • •

Then comes the second act of faith. Having assured yourself of your own faith in your ability, you must believe Mrs. Jones! You must take her recipe and use it.

• • • • • • •

And hope—the pillar that holds up the world—the most friendly of all passions—how could we get on without it?

• • • • • • •

Hope is like the cork float to the fisherman's net; it keeps the soul from sinking in despair. And faith is like the sinker to the net; it keeps the soul from floating in presumption.

• • • • • • •

All of these are useful only to the woman who walks in humility, for presumptious persons do not realize their need of love, faith and hope, and have no tolerance.

• • • • • • •

And then, with humility added, there is no limit to achievement. Let us go on toward the heights of our ambition.

• • • • • • •

If all our homes were bounded by faith, hope, love and tolerance, what a wonderful city Peterborough would be!

Our Mail

Conducted by ANNE WILCOX

"Dear Anne Wilcox:

May I join your friendly circle? I have recently moved to Peterborough and I think it is a splendid place in which to live. My neighbors have been very friendly and kind to me and I certainly appreciate it. I hated to leave my home town because I did not know anyone here, but I am not sorry that I came, now.

I read your column every night and think it is splendid, also the letters written by neighbors.

Here is a hint which I think will interest many of the readers. To make a garbage pail last longer, paint it on the inside before being used for the first time. I think the pail lasts much longer when it is painted.

As this is my first letter to you, I do not want it to be too long, so I will stop here. Wishing you continued success,

Yours sincerely,
Paula."

Why, of course, you may join our circle, Paula. We are always glad to welcome new readers, and especially those who, like yourself, have only been in Peterborough a short time. Thank you for the hint which I believe is a good one. Don't forget to write again.

"Dear Miss Wilcox:

Just let me add my word of welcome, and tell you how much I enjoy your articles and the splendid answers you give to correspondents. I suppose the letters will start coming again soon, when the neighbors get back from vacation.

I didn't get away this year, because of so much to do, but Peterborough is so nice at any time that it is almost like a vacation anyhow. Lots of people from big cities would be tickled to come here for a holiday—I don't think there is a prettier little city in the country.

Here is one of the hints for which you ask; I think it would be a splendid idea for every neighbor, no matter on what subject she writes, to close with a hint about household work—don't you?

When poaching eggs, let the water come to a full rolling boil; drop the eggs in, turn out the gas, and the eggs will finish cooking in the boiling water.

Yours truly,
Betty."

Thank you, Betty, for your nice remarks and I am very glad, indeed, to know that you enjoy the women's page so much. I, too, think Peterborough is a splendid place in which to live. I am sure all the neighbors will appreciate the hint you give and perhaps they will close their letters with a hint as you suggest. Don't forget to come again, Betty.

PATROLLING OUR HIGHWAYS.

Patrols and work gangs maintain nearly 45,000 miles of roads in Canada in repair at an annual cost of over $16,000,000.

FASHION SERVICE

2871

The thrifty woman is now making little daughter's school frocks to start the fall term afresh and new.

The Style No 2871 in beige and brown checked woolen is a smart coat frock in double breasted effect. The rather large rolled collar and one-sided rever of beige faille silk crepe emphasizes its newness.

The skirt is pressed into two box-plaits at front and has patch pockets at either side. Belt is placed at low waist-line.

It can be copied exactly in sizes 6, 8, 10, 12 and 14 years. In the 8 year size, 1 7-8 yards of 40-inch material with ½ yard of 32-inch contrast is sufficient.

Checked gingham in orchid and white with white pique contrast is smart. Middy blue sports weight linen with white expresses chic nautical idea now so fashionable in grown-up mode. Nile green shantung, peach shade in tub silk, white cotton pique with blue contrast and wool jersey in French blue with tan are attractive.

Pattern price 15 cents. Be sure to fill in size of pattern. Address Pattern Department. The Large Fashion Magazine is 15 cents, but only 10 cents when ordered with a pattern.

The Examiner:
Please order for me:—
Pattern Number.....
Size .....
My Name.....
Address .....
.....
I enclose 15c in payment.
Allow ten days for return

THAT BODY OF YOURS

By James W. Barton, M.D.

DEATH FROM A HANGNAIL.

A prominent business man died the other day from blood poisoning.

The details were "from an infection of a hangnail on his thumb acute blood poisoning developed, and in one week he was dead."

Now, why can a simple little condition like a hangnail cause blood poisoning and death?

Simply because nature's great protector—the skin—was broken.

The skin looks to be such an ordinary thing, just a sort of covering for the body, like the covering you put over an umbrella which hides the ridges and folds.

You perhaps think of the skin in the same way and yet it is as delicately organized as any organ in the body.

It regulates the body heat, keeps out water, carries a supply of water in it for emergencies, and prevents poisons from entering the body.

It has a number of coats, the outer couple of which scale off during use, leaving other coats beneath to do their work in safety.

However, when these outer coats are removed or injured and the coats below with the blood vessels, are exposed, then trouble can start.

Fortunately, nature is kind here as elsewhere, and exposure to the air simply helps a cut or injury to heal more rapidly.

But if that little injury or cut, such as a hangnail, comes in contact with certain organisms which may be on money (this man was a banker), on knife or scissors with which the hangnail is removed, perhaps happens by the teeth, then blood poisoning may result.

The condition of the individual, and the strength or virulence of the organisms enter into the fight. Organisms get into the body frequently, but infection occurs because the individual is worn out physically.

Fortunately, in most cases the result is not fatal, but the lesson is there for us all.

Any little cut, if only the slightest scratch, should be treated with the idea of the dangers that may arise if proper care is not exercised.

Washing with any antiseptic solution of boracic acid, carbolic acid, lysol, iodine, putting just one layer of gauze over it to protect it from dirt, allows air to get to it, and helps it to heal quickly.

CANADA'S IRON-MAKING CENTRES.

The three iron-making centres in Canada are: Sydney, Nova Scotia, on the Atlantic coast, and Hamilton and Sault Ste. Marie in the province of Ontario.

The population of Great Britain and Northern Ireland in 1926 was 45,318,000.

OUR CHILDREN

By Angelo Patri

A POOR PATTERN

"Sonny, come back on the mat."

"Huh huh," said Sonny without lifting his eyes, edging still closer to the edge of the porch as he built his tower.

Very gently, his mother folded her work, very lightly she crossed the floor until she stood beside the little boy. "Come, son. Wiggle back on the mat. See. You are too near the edge of the porch and head over heels you will go in a minute."

Sonny looked up, blinking. His whole mind had been intent upon his task. His ears had caught his mother's voice but his mind had not centered her words and he had not truly heard her. Slowly it seemed to those who looked on, the mind turned toward the new idea, the light in Sonny's eyes flickered and then brightened. He nodded, wiggled back to safety and went on building. Mother returned to her work.

"I suppose that's the modern way of training a child. Well, all I can say is that's it's sheer waste of time and energy. The idea. You got to get out of your chair, stop your work, and make him heed you. When I was a child, mother spoke to me once and I jumped We obeyed I can tell you. Why, even to this day when my mother tells me to do something I do it and that's the end of it. Children obey your parents" is the commandment. Those that don't follow it will sup sorrow with the spoon of grief. In these days there is no respect for parent's orders."

None of the modern mothers who sat by replied in any way. Mother counted stitches, Sonny built his tower, the other folk looked at the scenery or read their books. You see Aunt Jessica was such a poor pattern. She was far over her fiftieth year but she never did anything alone. If she wanted a new hat mother had to be along to advise. If she went to the store for eggs somebody had to go along. The man might not have two dozen. Then what would she do? Certainly someone must go along. Nobody could remember the time when Aunt Jessica did anything for anybody not omitting herself. A more helpless person it would be hard to find in a day's march. A very poor pattern for the old obedience.

When children are very young, before they have the power to remember and reflect, we have to be the guiding power. We have to protect them from harm. It is then we teach the implicit, unquestioning obedience. If we do that well we have no need for fear when the child reaches the time of reflective memory, of reason, of self direction. He has learned the simple rules of safety. He can go on very well from there with a word of suggestion, a bit of advice, with a stiff rule holding the line against danger.

The old notion of implicit, unquestioning obedience throughout life must be discarded if the children are to become self sustaining adults. The implicit obedience must grow into reasoned obedience and self diredetion. Test your demands on this basis, be guided by this principle and you will not go wrong and the children will grow up in grace and wisdom.

(Copyright 1929 by the Bell Syn. Inc.)

TRAINING FOR SWIM

Mrs. Evelyn Fehr Armstrong (Left), Detroit pro. swimmer now training for women's Wrigley Marathon swim, who came second in Port Dalhousie two-mile grind. (Right.) Her daughter Edith, who will be three years old next month.

RISING TEMPERATURE.

This is the time of year when we begin to wonder if Byrd hasn't picked a good place to spend the month of July.

LONG WAITS.

Until the Zeppelins make trips under a once-years schedule they won't damage the steamship business much.

(Copyright, 1929, by the Bell Syn., Inc.)

"MORE HEAT AND COMFORT"

Pease "MOGUL" BOILER

The following letter (one of thousands of similar letters we have received from satisfied Pease users) is very emphatic in its unqualified endorsement of the Pease Mogul Boiler:

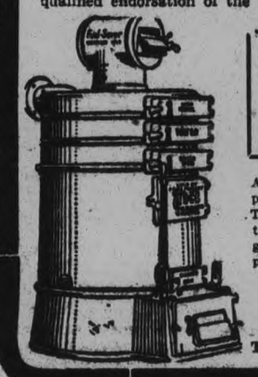

"We have a Pease Mogul Boiler No. 8½ in an eight-roomed house and have had more heat and comfort than we ever had before. We like it fine."

A striking feature of the Mogul is its perfect metal-to-metal water joints. These joints are permanently water-tight and are infinitely superior to gasketed and packed joints. For complete information, write us now.

PEASE FOUNDRY COMPANY
118-120 King Street East
TORONTO 2 ONTARIO

You're in Luck

If you use

CLETYPE TYPEWRITER CARBON PAPER

Wears Longer and Does Not Rub

$3.50 per Box of 100 Sheets

Letter or Foolscap Size

Sold exclusively by:—

THE PETERBOROUGH EXAMINER LIMITED

SPECIAL!

Limited Quantity of Special Carbon Paper. Box of 100 Sheets . . . $2.50

Only a Few Left

THE PETERBOROUGH EXAMINER LIMITED

South Store, 417 North George Street

CHESTERFIELD LAMP FREE

WITH EVERY BEATTY ELECTRIC WASHER

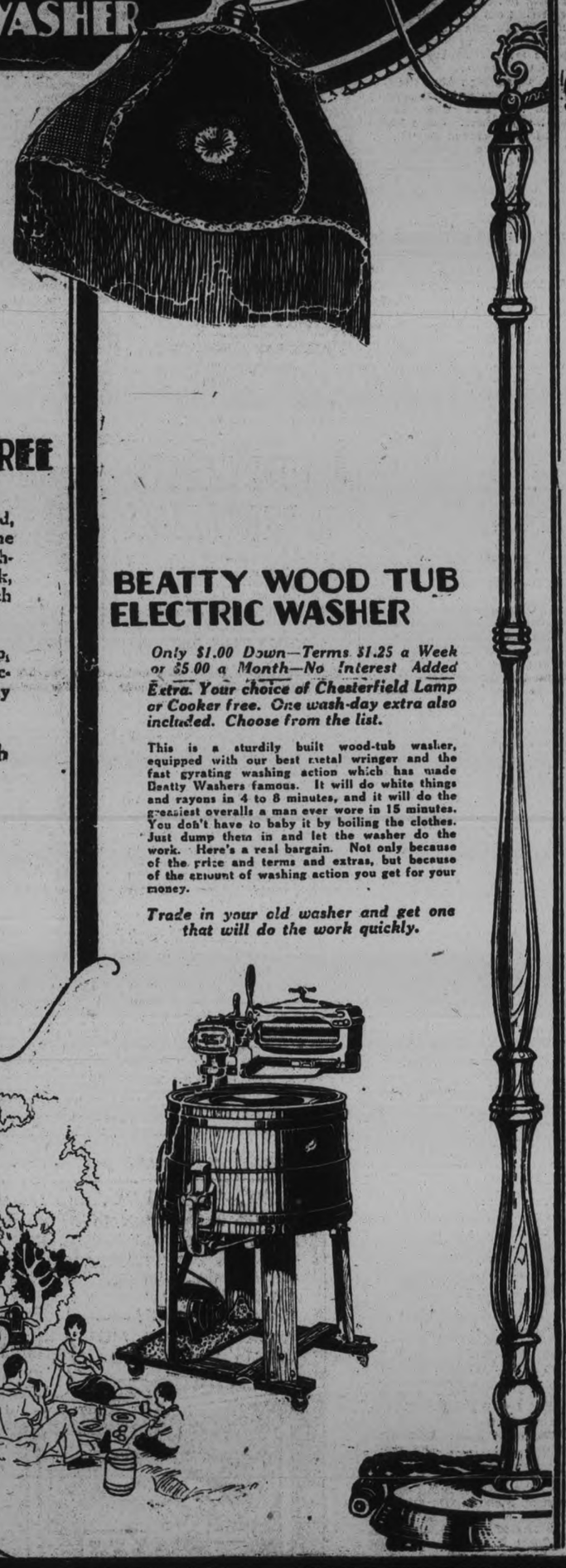

How long have you needed an Electric Washer? How long have you wanted a Chesterfield lamp? Here now is your opportunity to get both of them, and for the price of washer alone. And, in addition, a third piece will be given with every purchase—one of our wash-day extras from the list below. As a second choice you may have the Everhot Cooker, also shown below, instead of the lamp, if you prefer. Terms as low as $1.00 down and $1.45 a week. No interest added extra and no increase in weekly payments because of the lamp or stove.

ALSO ONE LAUNDRY PIECE FREE

Stands are walnut, beautifully finished, gracefully turned, mounted on weighted bases. Arms are adjustable at the socket, with fancy fretwork design and wired with push-through socket. Shades are lined and interlined in silk, covered in georgette and trimmed with two four-inch fringes, one of silk and one of metal.

The Everhot will cook a roast and vegetables, make soup, bake biscuits just like a regular stove. Thermal construction keeps things hot or cold as you wish. Runs off any light socket. A handy thing for a picnic.

One laundry piece from the list below is free with every purchase. Select to suit yourself.

Folding Tub Bench
Square Rinse Tub
Tub Drainer and Hose
Clothes Basket
Elevating Drier
Folding Clothes Rack
Folding Ironing Table
Electric Iron and Cord
Clothes Hamper
5-Foot Stepladder

THE BEATTY ELECTRIC WASHER $169

Only $1.00 Down—Terms $2.25 a Week or $9.00 a Month—No Interest Added Extra. Your choice of Chesterfield Lamp or Cooker, free. One wash-day extra also included. Choose from the list.

Here is the washer for a hot day. Does the whole thing without fuss or muss in an hour. You scarcely have to put more than your finger tips in the water, and there won't be a drop on the floor when you have finished. The piles of white things, rayons and summer wear, mounds of bedding, melt away. Start at 9 and you are through by 10 without fatigue. No rubbing or scrubbing or boiling. That's why the Beatty Washer is popular.

Trade in your old washer, if it is too slow for you, if it won't wash wrist-bands and neck-bands. Turn it in if it is cumbersome, slow and tedious. We will allow you something for it.

BEATTY WOOD TUB ELECTRIC WASHER

Only $1.00 Down—Terms $1.25 a Week or $5.00 a Month—No Interest Added Extra. Your choice of Chesterfield Lamp or Cooker free. One wash-day extra also included. Choose from the list.

This is a sturdily built wood-tub washer, equipped with our best metal wringer and the fast gyrating washing action which has made Beatty Washers famous. It will do white things and rayons in 4 to 8 minutes, and it will do the greasiest overalls a man ever wore in 15 minutes. You don't have to baby it by boiling the clothes. Just dump them in and let the washer do the work. Here's a real bargain. Not only because of the price and terms and extras, but because of the amount of washing action you get for your money.

Trade in your old washer and get one that will do the work quickly.

Beatty BROS LIMITED

SALESMEN

So great has been the demand for Beatty Electric Washers during this summer sale we are short of men to arrange and give our demonstrations.
An electric washer is a blessing in any home, and when it is possible to get one for as little as $1.00 down, our men can hardly keep up with the work.
Most women intend to get an electric washer sooner or later, or trade in their old one. It pleases them to do so when they can secure this beautiful lamp at the same time.
We need men with intelligence to appraise the value of the old machines correctly and to assist our customers to select the proper laundry equipment to go with their washers. We assume the entire responsibility for the old machines. The best of them are refitted for sale again on very easy terms.

The Beatty Washer Store is one of a chain of stores operated by Beatty Bros., Limited, Fergus, Ont., in 32 Canadian cities, selling direct from factory to consumer.
The company has been established for more than 55 years, and is much the largest in its line in the British Empire. Besides washers, it makes 17 other lines of merchandise.
A factory service branch is maintained at each of these stores, with an expert mechanic in charge and all machines and parts carried. Our customers are well satisfied with the service they receive.
All accounts with local people are kept by the local store, where the manager may be seen at any time. Our local manager understands local conditions.

We have men in our ranks from all of the insurance companies, from implement companies, piano companies, men who have sold appliances, sewing machines, hosiery and other specialties to the consumer.
They tell us this work is the most agreeable they have ever tried. Because any woman who gets a Beatty Washer is so delighted she immediately urges all her friends to purchase one.
Use telephone number below. Ask for manager. He will arrange drawing account with you.

Beatty BROS LIMITED

BEATTY WASHER STORE

342 Water St. Peterboro **Open Evenings** **Telephone 3129**

COMEDY OF ERRORS IN O.B.A.A. PLAY-OFF

IMPORTANT BATTLE IS MARRED BY LOOSE PLAY; COGS WIN BY LONE RUN

Game Is Carnival of Errors and Bone Head Base Running.

FINAL COUNT 6-5.

One of Worst Exhibitions of Baseball Seen Here This Summer.

Cognawagas have the drop on Raybestos, taking the first game of the playoff in the initial round of the intermediate O.B.A.A. playdowns at Exhibition Park last evening 6 to 5.

Close to fifteen hundred fans, the largest crowd of the year, overflowed the main stand to watch the battle. They saw one of the worst exhibitions of the summer pastime this season; a carnival of errors and bonehead base running; and yet withal a game fraught with excitement and see-saw scoring that kept them on edge. The brand of ball that both clubs turned in during last night's setto would have kept both away from the championship in their respective loops.

The struggle started away in good form and classy ball was displayed until the sixth. Then the break came and the players romped the diamond like public school youngsters.

The Cogs' errors in the field were not of the glaring type made by the Rays' pair around second base, but they ran the bases in a brainless fashion that robbed them of several earned scores.

In the second innings Cogs secured a brace of counters to take the lead. Rooke's walk, Hillier's double and Masterson's single made the two runs possible. The Rays got one right oack in their half, when Mein singled, was sacrificed to second by O. Nicholls and crossed the platter on Kitchen's hot smash between short and third.

The Cogs threw away opportunities galore in the fourth and fifth frames by crack-brained movements on the pathways.

Art Primeau's team broke loose in the seventh with two hits, one a triple by Moore, to score three runs, aided by three errors. But their period of leadership was brief since the Cogs collected a total of four in the eighth on two doubles and three open-handed errors. Rays got one back in their half of the same frame, but that was all they could do.

Maudsley Good in Final.

One of the bright spots in the game was the pitching feat of Sailor Maudsley's in the last inning. He had taken up the burden from Kitchen with one out in the eighth after three runs had dribbled across, and in the ninth he seemed to regain some of his former ability, striking out the last two batsmen with the bases loaded.

Rus Kitchen pitched winning baseball for the first seven innings, keeping the Cogs' hits well scattered. His task was made doubly-difficult by the errors of his team mates which frequently placed the first batter on the runways.

Casey Masterson got the call from Manager Davis and although he started wildly he improved with toil, only thirteen batters facing him from the beginning of the third inning to the end of the sixth. After the Rays had secured their trio of counters in the seventh, Vannest was rushed to the hilltop at the start of the next frame and he finished the game.

Billingsley was the hitting giant of the game with three safeties. Moore had two hits, one a triple and the other a double, while Hillier obtained two doubles.

How They Made 'Em.

Crary of the Cogs advanced to the plate and the battle royal was on. He struck out. Cripps singled to centre. Ross flied out to Moore. Cripps was picked off first by Kitchen. No runs, one hit, no errors.

Batten walked to start the Rays' half, and he advanced to second while Masterson was tossing out Nicholls. Moore struck out. Collins drew a pass. Corrin grounded to Crary. No runs, no hits, no errors.

The Cogs scored two runs in the second. Rooke started the fireworks with a walk. He scored on Hillier's two base blow to left. Collins made a nice play on Billingsley's sacrifice, throwing him out at first. Masterson singled to centre, scoring Hillier. Jones flied to Moore. Wilson grounded to H. Nicholls. 2 runs, 2 hits, no errors.

The Rays got one of these back in their half. Hickey popped a foul fly to Jones. Mein singled to left. Nicholls sacrificed Mein to second. Kitchen singled between third and short, and Mein counted. Batten walked. Nicholls popped to Crary. 1 run, 2 hits, no errors.

Mein captured Crary's pop in back of the box. Cripps fanned. Ross singled to right. Rooke looked at a third one. No run, one hit, no errors.

Moore led off with a two base hit to right-centre. Rooke took Collins' high foul fly. Crary threw out Corrin. Hickey flied to Cripp. No runs, one hit no errors.

Reaches First On Error.

Hillier reached first on Mein's error to open the fourth. Billingsley singled to left, Hillier stopping at second. Hillier rashly attempted to make third base after Kitchen had caught Masterson's little foul fly near the plate, and was thrown out, Kitchen to Batten, who covered. Jones struck out. No runs, one hit, one error.

Mein grounded out to Crary. Nicholls flied to left. Kitchen popped to Hillier. Nothing across.

The Cogs wasted a triple in the fifth. Wilson whiffed. Moore tried to make a shoe-string catch of Crary's drive and it went for three bases. Cripps hit to Kitchen who threw him out, and Crary was out at the plate, trying to score on the play, Hickey to Collins. No runs, one hit, no errors.

Batten struck out. Nicholls rolled to Masterson. Moore flied to left. Nothing across.

The Cogs threatened but failed to score in the sixth. Batten fielded Ross' grounder, but threw wild to first and Ross went to second. Rooke flied to Moore. Hillier hit to Batten and both runners were safe when Batten elected to throw to third, but too late to catch Ross. Hillier went out stealing second. Billingsley struck out to end the frame. No runs, no hits, one error.

Collins grounded to Rooke. Corrin popped to second. Hickey flied to right. Nothing across.

Poor base running robbed the Cogs of a potential counter in the seventh. Masterson was safe when Hickey juggled his grounder. Jones had a short single over second and Masterson out going into third, Moore to Nicholls, Jones going to second on the play. Wilson flied to left. Crary strolled. Cripps fanned. No runs, one hit, one error.

Rays Take Lead.

The Rays rallied and went to the front with three runs in their half. Mein rolled to third. Nicholls' attempted bunt was a little fly to Jones, which the latter muffed. He was the first Rays' batter in fourteen to get to first. Kitchen followed with a single to right. Batten walked, filling the bases. Nicholls struck out, but O. Nicholls scored when Ross' peg to catch him off third went into short left field. Moore followed with a triple to deep centre, scoring Batten and Kitchen. Crary threw out Collins. Three runs, two hits, one error.

The Cogs went into the eighth two runs down, but lost no time in getting these back and also two more. Mein kicked in with two errors in a row on Ross and Rooke. Hillier hit for two bases, scoring both runs. Billingsley's double scored Hillier. Maudsley now pitching for Rays. Masterson struck out. Jones' grounder went through Batten's legs and Billingsley crossed the plate. Wilson walked. Crary flied to right and Cripps struck out to end the inning. Four runs, two hits, three errors.

The Rays retrieved one run. Vannest entered the box for the Cogs, Masterson going to centre. Corrin walked. Hickey bunted and was safe on Jones' wide throw to first. Mein lined to Crary and with Corrin caught flat-footed, half way between second and third, but he got back to the bag safely when Crary and Hillier both dropped throw to catch him. Maudsley doubled into centre, scoring Corrin, but Hickey was out at the plate on a fast relay, Masterson to Hillier to Ross. Kitchen rolled to first. 1 run, 1 hit, 3 errors.

Maudley turned back the Cogs in the ninth after they had three on. Ross' hit to centre was good for a base. Rooke walked. Hillier popped to H. Nicholls. Billingsley singled over third. Masterson and Jones both struck out. No runs, two hits, no errors.

Rays went out in order. Batten took three strikes. Rogers, hitting for H. Nicholls, rolled to pitcher. Moore ended the game when he flied to second.

Box score:

Cognawagas:	AB	R	H	PO	A	E
Crary, 2b	4	0	1	5	4	1
Cripps, cf	5	0	1	1	1	0
Vannest, p	0	0	0	0	1	0
Ross, c	5	1	2	4	0	1
Rooke, 1b	3	2	0	12	0	0
Hillier, ss	5	2	2	1	2	1
Billingsley, lf	5	1	3	2	0	0
Masterson, p, cf	5	0	1	0	3	0
Jones, 3b	5	0	1	1	1	2
Wilson, rf	3	0	0	1	0	0
	39	6	11	27	12	5
Raybestos:	**AB**	**R**	**H**	**PO**	**A**	**E**
Batten, ss	2	1	0	2	0	2
H. Nicholls, 3b	4	0	0	2	2	0
*Rogers	1	0	0	0	0	0
Moore, cf	5	0	2	3	1	0
Collins, c	4	0	0	11	3	0
Corrin, rf	3	1	0	1	0	0
Hickey, 1b	4	0	0	5	1	1
Mein, 2b	4	1	1	1	0	3
O. Nicholls, lf	3	0	0	1	0	0
Maudsley, p	2	1	1	0	0	0
Kitchen, p, lf	4	1	2	1	3	0
	35	5	6	27	10	6

* Batted for H. Nicholls in ninth.

Score by innings:

Cognawagas	020000040—6
Raybestos	010000310—5

Three base hit—Crary and Moore. Two base hit—Hillier 2, Billingsley and Maudsley. Sacrifice hit—Billingsley and H. Nicholls. Double play—Raybestos 2: Kitchen to Batten, Kitchen to Hickey to Collins. Base on ball—Kitchen 3, Maudsley 2, Masterson 4, Vannest 1. Struck out—by Kitchen 7, by Maudsley 4, by Masterson 2, by Vannest 1. Hits—off Kitchen 9 in seven innings (none out in eighth), off Masterson 5 in seven innings. Left on bases—Cognawagas 9, Raybestos 7. Umpires—A. Kay at plate; E. Lebarr on bases.

INFANT ROVER

TERRE HAUTE, Ind., Aug. 21—What a lad of 11 could do with a tricycle is lost to the world through the intervention of Sheriff Joe Dreher and deputy with the plans of Daniel Radford, little colored lad. The boy had started out from Terre Haute for his home in Chicago on his trusty vehicle, and was picked up at the Illinois state line. Car fare was raised to send him home.

...ON CARRICK FAVORED

INTERNATIONAL LEAGUE.

	Won	Lost	P.C.
Rochester	82	48	.631
Toronto	74	58	.561
Baltimore	67	60	.528
Buffalo	67	66	.504
Reading	64	64	.500
Montreal	63	66	.481
Newark	61	67	.477
Jersey City	41	86	.318

Tuesday's Results.

Rochester 11, Reading 0.
Jersey City 6-4, Buffalo 2-5.
Newark 9-5, Montreal 8-2.
Only games played.

AMERICAN LEAGUE

	Won	Lost	P.C.
Philadelphia	83	34	.709
New York	69	44	.611
Cleveland	60	55	.522
St. Louis	60	57	.513
Detroit	55	62	.470
Washington	50	63	.442
Chicago	45	72	.385
Boston	40	76	.348

Tuesday's Results.

New York 4-0, Chicago 1-1.
St. Louis 3-0, Brooklyn 2-4.
Philadelphia 8, Pittsburgh 6.
Cincinnati 6, Boston 2.

NATIONAL LEAGUE

	Won	Lost	P.C.
Chicago	75	36	.676
Pittsburg	66	46	.589
New York	61	53	.543
St. Louis	57	57	.500
Brooklyn	51	63	.447
Cincinnati	49	65	.485
Philadelphia	47	66	.416
Boston	46	67	.407
Boston	46	68	.404

Tuesday's Results.

New York 5, Chicago 4.
Boston 12, Detroit 8.
Washington 6, Cleveland 2.
St. Louis 2, Philadelphia 1.

AMERICAN ASSOCIATION.

Tuesday's Results.

Columbus 9, Minneapolis 3.
St. Paul 10, Toledo 1.
Louisville 8, Kansas City 6.
Indianapolis 6, Milwaukee 5.

MALONEY BESTS R. BERTAZZOLO

Takes Revenge For Former Foul Beides Winning Every Decision in Ten Rounds.

30,000 FANS OUT.

BOSTON, Mass., August 21 (Canadian Press). — Jim Maloney, of South Boston, won the decision from Riccardo Bertazzolo, of Italy, in a ten-round heavyweight bout at the Braves' Field last night.

Maloney took every round. A crowd of 30,000 saw the match.

The South Boston battler gained ample revenge for the victory Bertazzolo scored on him on a foul recently when Maloney knocked the Italian flat after the bell rang. With the exception of a brief moment in the sixth round last night, Maloney always had the upper hand.

Bertazzolo strutted confidently into the ring with a weight advantage of almost nine pounds, having tipped the scales at 212 pounds to Maloney's 203½ pounds.

BASEBALL GOSSIP

The Moose Juveniles will practise to-night at 6 o'clock in the Exhibition Park. Des. Hunt requests a full turnout of all prayers.

LONDON THISTLES AND TORONTO ST. MATHEWS MEET TO-DAY IN FINAL FOR DOMINION TROPHY

Major Competition at 37th Annual Dominion Lawn Bowling Tournament.

IN QUEEN CITY.

G. F. Cairns of This City Falls Before Bewley's Rink in Semi-finals.

TORONTO, Ont., Aug. 21 (C.P.)—London Thistles and Toronto St. Matthews will meet to-day in the final of the Dominion Trophy, major prize offered for competition at the 37th annual Dominion Lawn Bowling Tournament being conducted here this week.

Thistles, skipped by that doughty bowler, F. C. Wilson, yesterday scored decisive triumphs in the third and fourth rounds to enter the semi-final. In the third round the Forest City representatives eliminated E. Entticknap, Toronto Withrow club, 17 to 5. Their fourth round victory over Dr. Brereton, Toronto Oakwoods, was equally convincing, the score being 18 to 9.

In the semi-finals played last night Wilson's rink engaged F. L. Allan's Toronto Kew Beach quartette, in a tight game which the London four won, 18 to 14, qualifying for the final.

W. A. Bewley's St. Matthew's rink were hardly as impressive in their three matches as London was, but many of the bowling experts are selecting them to win the final and retain permanent possession of the coveted gold cup.

In the third round the locals ousted W. Worden, Kew Beach, 22 to 16. They followed this up with a 15 to 12 victory over G. F. Cairns', Peterborough four. In the semi-finals, Bewley's quartette eliminated Arthur Downing's smart West Toronto rink, 16 to 14, in an exciting match.

PRIZE ROOKIE.

Dale Alexander, formerly with the Toronto Maple Leaf's Baseball Club, and now with Detroit Tigers has been named as one of the prize rookies of the year. He is named among the six best players who broke into the major leagues this season.

CANADIAN CHAMP.

Miss Helen McCormick, Parkdale Ladies A.C., Toronto, woman diving champion of Canada.

WHITE SOX LOSE BEFORE YANKS

Yanks Take Lead By Winning Third Game and Ninth Straight For Zachary.

FABER IS HONORED.

CHICAGO, Aug. 21.—(Canadian Press).—The Yankees took the fore in the series with the White Sox yesterday, winning the third game 5 to 4 to give Tom Zachary his ninth straight victory of the season. Zachary was relieved in the seventh by Wilcy Moore, who kept the lead intact.

"Red" Faber, veteran of sixteen seasons with the White Sox, was feted by the 18,000 fans who turned out to honor the veteran on "his day." Faber could not squelch the heavy Yankee attack, but pitched a steady game throughout. He was showered with gifts and presented with a cheque for $2,700 before the game.

RED SOX WIN FROM TIGERS

DETROIT, Aug. 21.— (Canadian Press).—Three Detroit pitchers were unable to stop the Red Sox yesterday and the Tigers dropped a free-hitting contest 12 to 8.

Charlie Guffing, who managed to outlast Kyle Graham, Johnny Prudhomme and Emil Yde, was far from airtight, allowing 13 hits, but he sided materially at bat. He collected three hits in four times and scored twice.

Indians Go Under to Washington

CLEVELAND, Aug. 21.—(Canadian Press).—The relief pitching of Miles Thomas after Burke had been knocked from the box in the first inning gave Washington a 6 to 2 victory over the Indians yesterday.

Thomas came on the scene with the bases filled and none out and retired the side with no further scoring. He allowed only six hits.

Our Boarding House - - - - - - - - - By Ahern

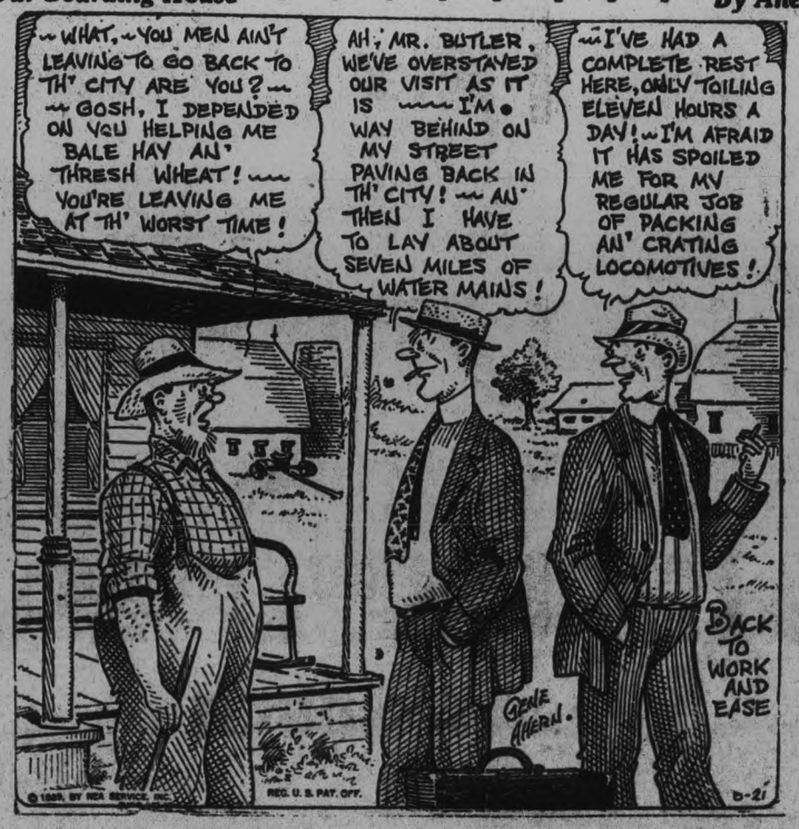

Newcomers Defeat Doubles Champions

(Canadian Press).— Shortly after being introduced to each other yesterday, Philip Neer of Portland, Oregon, and young Bruce Barnes, of Austin, Texas stepped out on to the historic Newport Casino tennis courts, and overwhelmed Johnny Van Ryn and Wilmer Allison, who became the world's champion doubles team by defeating Henri Cochet and Jean Borotra in the recent Davis Cup play with France. The scores were 6-4, 1-6, 6-3.

FIELD DAY IS BIG SUCCESS

Good Program Carried Out Despite Unfavorable Weather Conditions.

AT PONTYPOOL.

PONTYPOOL, Aug. 21 (Examiner Correspondence).—The tenth annual field day held recently was a huge success even under unfavorable weather conditions. The field day was held under the joint auspices of the Memorial Park Society, L.O.L. 82, and R.B.P. No. 1063. Owing to the Memorial Park being flooded, the sports were held in John Shackleton's field, south of the village. The sports consisted of a baseball and softball tournament, and horseshoe pitching. The first game was a hardball game between Orono and Pontypool. The Orono team was managed by their veteran manager, Orme Gamsby, while the local outfit was piloted by John Payne.

This proved to be most the thrilling game of the afternoon, which went seven innings. The local team was leading at the end of the fifth, 8 to 5, but ragged fielding on part of Pontypool team enabled the Orono outfit to win out in the latter stages of the game. Clark pitched for the locals and twirled a nice game and received good support with the exception of a few slips at inopportune times. The fielding honors went to Pearlstein, a youngster who displayed great skill in left field without a slip. He also showed up well at the bat, coming through with a Texas leaguer. The batting honors went to Payne, who came through with a double, two singles and a walk in four trips to the plate. The Orono team also displayed some good work both at the bat and in the field.

The next game was between Newcastle and Bowmanville, the latter being victorious. The final baseball game was between Orono and Bowmanville, which was an easy victory for the latter town. Dutch Osborne twirler for Bowmanville, pitched superb ball and was a great factor in bringing home the bacon to his town.

Softball Tournament

In the softball tournament Millbrook defeated Kendal, 8 to 5; Orono defeated Pontypool, 6 to 3. The final game was between Orono and Millbrook, and the game had to be called before it was finished, but Orono was eading with a good majority.

In the evening a good concert was given by a Toronto company to a well-filled hall. This brought to a close one of the best field days ever held in this village.

Browns Drop League Pace-Setters 2 To 1

ST. LOUIS, Mo., Aug. 21 (C.P.) — Ralph Kress's home run in the sixth with one on base gave the Browns a 2 to 1 victory over the pace-setting Philadelphia Athletics and St. Louis an advantage of two victories to one in the series.

Earnshaw was nicked for eight hits and Crowder for four. Quinn finished for the Athletics after Earnshaw was withdrawn for a pinch hitter in the eighth.

CRICKET

Full practices of the Peterborough Cricket Club will be held at the Oval to-night and Friday night. All members are urgently requested to turn out. Preparations are being made for the Birchcliffe game on Labor Day. A bus has been chartered and all players and friends who are able to go are asked to notify the secretary of the club as soon as possible, as a limited number only can be accommodated.

VETERAN RETURNS.

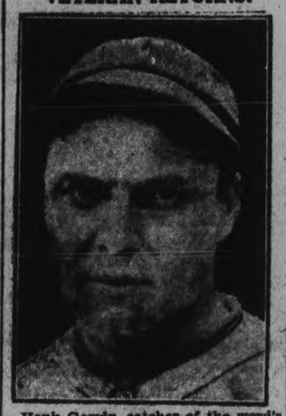

Hank Gowdy, catcher of the word's champion Braves in 1914, who has not had an active big league season for five years, entered the Boston line-up on August 18, and got four hits in four times at bat against Cincinnati. The Braves won a slugging match by a 10 to 9 score. Gowdy is battery coach of the team.

NEWARK TAKES BOTH ENDS OF DOUBLE BILL FROM ROYALS TO MAKE CLEAR SWEEP OF SERIES

AGAIN VICTOR.

Bob Cunningham of the Mississauga Golf Club, who won the Miller trophy and the Ontario Professional Golf Association championship at the Rosedale Club, Toronto. He defeated Arthur Hulbert of Thornhill, and had no less than nine one-putt greens in the final match.

First Game Turns Into Free Hitting Affair in Eighth Inning.

SCORES OF 9-8, 5-2.

Reading Ends Home Stay By Losing Ninth Straight—Wings Win 11-0.

NEWARK, N.J., August 21 (Canadian Press). — Newark again took both ends in a double-header from the Montreal Royals yesterday, giving the Bruins a clear sweep of the four-game series. The scores were 9 to 8 and 5 to 2.

The first game was a free-hitting affair, the Royals pounding Carl Fischer for five of their ten hits in the eighth inning, when they scored four runs and came within one of tying the score.

WINGS BLANK KEYS 11-0.

READING, Pa., August 21 (Canadian Press). — Reading ended its home stay by losing its ninth straight, taking an 11 to 0 drubbing from Rochester. The league-leaders socked two Reading pitchers for 13 hits, while "Tex" Carleton held Reading to 6 to win his sixteenth victory of the year.

SKEETERS SPLIT BILL.

JERSEY CITY, N.J., August 21 (Canadian Press). — Concluding their last home stand against invading northern clubs, Jersey City divided a double bill with Buffalo. The Skeeters won the first game 6 to 2, and dropped the second 5 to 4.

GIANTS BREAK EVEN WITH CUBS

Bush Loses Third Game of Season in Opener, But Carson Turns Tables in Second.

HORNSBY'S TRIPLE WINS.

NEW YORK, Aug. 21 (C.P.)—The New York Giants and league-leading Chicago Cubs broke even yesterday in two brilliant pitching duels. Guy Bush lost his third game of the season for the Cubs in the opener, bowing 4 to 1 before Freddy Fitzsimmons' pitching.

In the second game Hal Carlson blanked the Giants 1 to 0 in an even prettier duel. Hornsby's triple followed by Wilson's single accounted for the only run of the game in the fourth inning of the nightcap.

PHILLIES EASILY DOWN PIRATES

PHILADELPHIA, Aug. 21 (C.P.)—The Phillies made it three in a row by defeating the Pittsburg Pirates here yesterday 8 to 6. The game started to become a rout when Brame was hammered for eight runs in the first three innings, five of them coming in the third, but Carmen Hill and Jess Petty, who followed him to the mound, kept the Phillies from further scoring.

BROOKLYN AND ST. LOUIS SPLIT

BROOKLYN, Aug. 21 (C.P.) — Brooklyn and St. Louis broke even yesterday in a double-header studded with smart pitching and opportune hitting. Wee Willie Sherdel shaded Dazzy Vance in the opener to give the Cards a 3 to 2 victory, but Ray Moss, young Dodger righthander, was supreme in the second contest, blanking the Red Birds 4 to 0.

BRAVES DOWNED 6-2 BY REDS

BOSTON, Aug. 21.—Fred Lucas of the Reds chalked up his sixteenth pitching victory of the season yesterday when he pitched Cincinnati to a 6-to-2 win over the Braves. He permitted the Bostonians eight hits, but the Braves failed to bunch them.

SOFTBALL.

Harrisons and Bridgenorth Wildcats will be the attraction at Central School when these two teams will battle for the city championship and the right to go into the O.S.A. playdown. A win for the Cats tonight will give them the championship, but a win for Harrisons will necessitate a third game to declare a winner.

It should be a grand battle. Both teams are evenly matched and both play good ball.

The game is called for 6.30 sharp at Central School grounds and should draw a big crowd.

SCHOOL BOY ATHLETES LEAVE FOR KINGSTON

Will Complete in Ontario Schoolboys' Track and Field Championships

NORTH BAY, Aug. 21—(Canadian Press).— Fourteen Northern Ontario schoolboy athletes left last night for Kingston, where they will compete in the Ontario Schoolboys' Track and Field Championships. The competitions will be held under the auspices of the Ontario Athletic Commission at Richardson Stadium, Queen's University.

In the party, which was in charge of M. L. Troy, are eleven boys from North Bay and three from points along the T. and N.O. The North Bay boys are: Bert Brownell, Harold Miller, Gordon Dudley, Kenneth Milne, Arthur Angus, Sam Herman, John Poupore, Jack Ostrom, John Bartleman and Edgar Parsons, all of the North Bay Collegiate, and Charles McMillan of St. Mary's separate school. The other northern representatives are: John Kostiu of Cobalt, Lars Carlson of Haileybury and Donald Hurd Kirkland Lake.

T. Church of Kirkland Lake qualified in the senior class at the district meet but he was later found to be over age.

BETHEL BEATS HOARDS 25-6

Losers Blow in Early Stages of Game To Suffer Decisive Defeat.

SOFTBALL PLAY-OFF.

BURNBRAE, Aug. 21 (Examiner Correspondent).—Hoard's staged their first and only blow-up of the season at home on Monday evening in the first play-off game with Bethel when the team from the highway village trounced Hoard's 25 to 6. Pierce started in the box for Hoard's but after two innings gave way to Hoard who was not more successful, being touched for eleven counters in the sixth. Pierce finished the game in better style. Errors in a large measure accounted for Hoard's loss, the misplays coming at critical mements. Bethel were very steady, except in the third and gave Broadworth splendid support in the pinches. The young pitcher was in a large measure responsible for the win, as his fast-breaking curve had the Hoard's batters completely fooled. Gunning, with three hits, and Jones with two were the only Hoard's batters to have any luck, each getting a two-bagger. Hume, Hoard and Pierce failed to hit safely. Jones and Hume were both good in the field and Jeffs was steady behind the bat as usual. Oddie played the worst game of the season, while Heagle and Rannie were off color as well.

In the first two innings, Hoard's were retired in order, every play being to first with Dodwell figuring prominently in the assists. M. Gibson retired thirteen of the Hoard's batters, three unassisted.

Ernie Broadworth led the attack for Bethel. At bat seven times he scored six runs, reaching first once on an error, once on a walk, and five times on hits, including a homer and two triples. W. Warren scored five, but only got two hits, the others being on errors. P. Gibson scored four runs on two hits and a bunch of errors. G. Broadworth got four hits and three runs.

The next game of the play-offs is at Bethel on Thursday. Line-up:

Hoard's.—Pierce, p; Jeffs, c; Rannie, 1b; Hoard, 2b; Heagle, 3b; Oddie, ss; Hume, lf; Jones, cf; Gunning, rf.

Bethel.—G. Broadworth, p; A. Warren, c; M. Gibson, 1b; Dodwell, 2b; E. Broadworth, 3b; K. Broadworth, ss; Carlisle, lf; P. Gibson, cf; W. Warren, rf.

By innings:	R.	H.	E
Bethel	2	4	3
Hoard's	0	0	5

1 3 1 1 1—25 21 6
0 5 0 1 0 0—6 9 12

Umpires—Fraser, Atkin, Eagleson.

PROFESSOR COMES FROM

TORONTO, Ont., August 21 (Canadian Press). — McMaster University is securing a new department head from Great Britain, Professor Clement H. Stearn, of the Bishop Stortford School for Boys. Mr. Stearn is expected to arrive shortly with his wife and family.

Somerville Eliminated In Canadian Golf Play

JASPER, Alta, Aug. 21—(Canadian Press).—"Sandy" Somerville of London, Ont., the defending champion, was eliminated from the Canadian Amateur Golf Championship yesterday afternoon when Cecil Coville of Vancouver defeated him on the thirty-sixth hole of the first match-play round. After finishing the first 18 three up, Somerville lost his advantage in the afternoon. He was in a trap with his second on the last hole and tcok two to get out, lying four on the green, while Coville was on in two and down in four.

Sixteen Players in Second Round of Title Play

LAST TIMES TO-NIGHT
"The Last of Mrs. Cheyney"
ALL-TALKING

WARNER BROS. present
DAVEY LEE
IN
'SONNY BOY'
EDWARD EVERETT HORTON
BETTY BRONSON
All-Talking
Direct from his two dollar run on Broadway — The wonder child of "The Singing Fool!"

All-Talking Comedy
"Cold Shivers"

Extra Special
Gus Edwards' Revue

THURS., FRI., SAT.
2.30, 7.00, 9.00

MORE TRUTH THAN POETRY

NEGLECT OF DUTY

Anyone not only can be rich, but ought
to be rich.—John J. Raskob.

I know it is my duty
To be a wealthy man,
With tons of gold, as I am told
That Raskob says I can.
But while unaccounted millions
This active lad has made
And laid aside, I've merely plied
A rather trifling trade
And when, as soon they will be,
My earthly sands are run,
My duty, which is growing rich
Must be left quite undone.

This lies upon my conscience:
My head is bowed with shame.
Too late I learn with grave concern
I haven't played the game.
While John piled up a fortune
Which any one can do
In daily gains, as he maintains,
I haven't saved a sou.
It may be that a fortune
Would do me little good,
Yet I must die, aware that I
Have not done what I should.
And so it's Raskob's duty
To each and every one,
To teach the knack of getting jack
As fast as he has done.
Some nay not want the money—
Though plenty of them might
But I believe they all will grieve
If they have not done right.
And if he'll give me lessons
In gathering the pelf
I'll gladly learn my pile to earn
And thereby square myself!

RECRUITING TIP

If China and Russia want active enlistment they must promise the boys not to put prohibition over on them while they are away fighting.

WHAT'S THE USE

The meek may inherit the earth, but the aggressive will go into court to break the will.

FOR MYSTERY LOVERS

We have no enigma in this country like the Sphinx, but a cantaloupe makes a pretty fair substitute.

(Copyright 1929 by the Bell Syn. Inc.)

THEATRES

AT THE CAPITOL

Davy Lee diminutive star of "The Singing Fool" will be seen and heard at the Capitol commencing to-morrow in "Sonny Boy."

Davey Lee, the world's best-loved child, shortly after having passed his fourth birthday, was raised to stardom and "Sonny Boy," his first starring picture, a Warner Bros., picture, comes to the Capitol theater tomorrow for a run of three days.

"Sonny Boy" has none of the heart-rending tragedy of "The Singing Fool" which caused oceans of tears to be shed over the adorable Davey, and yet its appeal is as great. "Sonny Boy" is a comedy of domestic life. Sonny Boy's parents, having disagreed, his mother's sister kidnaps Davey, to make the father come to time. The picture is well cast and well-directed, but it is the tantalizing personality of tiny Davey that dominates.

He is so very tiny, his eyes have such an elfin twinkle, and his wink is so captivating, that audiences are in a state of continual "ohs" and "ahs," and their laughter is strangely near the verge of tears.

Davey is supported by a star cast including Betty Bronson, Edward Everett Horton, Gertrude Olmsted, John T. Murray, Tommy Dugan, Lucy Beaumont, Edmund Breese and Jed Prouty. The story is by Leon Zuardo. C. Graham Baker did the scenario and Archie L. Mayo directed.

CIRCUIT KINGS.

NATIONAL.

(Including Games of Aug. 19.)
Batting—Herman, Robins, .410.
Runs—Hornsby, Cubs, 110.
Runs batted in—Ott, Giants, 116.
Hits—O'Doul, Phillies, 182.
Doubles—Frederick, Robins, 41.
Triples—L. Waner, Pirates, 15.
Homers—Klein, Phillies, 33.
Stolen bases—Cuyler, Cubs, 31.
Pitching—Bush, Cubs, won 17; lost 2.

AMERICAN.

Batting—Foxx, Athletics, .380.
Runs—Foxx, Athletics; Gehringer, Tigers, 105.
Runs batted in—Simmons, Athletics, 121.
Hits—Manush, Browns, 173.
Doubles—Heilmann, Tigers; Manush, Browns, 38.
Triples— Fonseca, Indians; Miller, Athletics, 13.
Homers—Ruth, Yanks, 33.
Stolen Bases — Gehringer, Tigers, 20.
Pitching—Grove, Athletics, won 18, lost 2.

DON CARRICK FAVORED TO WIN

Looms Large As Title Prospect Along With Frank Thompson.

SECOND ROUND PLAY.

Four of To-day's Eight Matches Has International Flavor.

JASPER PARK LODGE, Alta., Aug. 21.—Sixteen players started out this morning in the second round of the Canadian amateur golf championship intent on defeating their opponents and entering the third round Wednesday. Yesterday 16, including the defending champion, Sandy Somerville, of the London, Ont., Hunt Club, were eliminated; to-day they entered the second round of the Western Canada amateur, which on Tuesday sixteen others entered by defeating their opponents in the first round.

Four of to-day's eight matches in the Canadian will see Americans and Canadians pitted against each other. In three others Western and Eastern Canadians will cross clubs. The other match is between two Westerners, Cecil Coville of Vancouver, who sprang the surprise of the tournament yesterday by defeating Somerville and F. D. Fraser, a fellow-townsman.

Discussion to-day as the first pair got away in perfect weather centred on Coville's chances to reach the final. He has been a finalist in six tournaments in the Canadian West and the Western United States, but never has won a championship except the Vancouver City, which he has won twice. His chances are not as highly thought of as those of Eddie Held, New York, who yesterday played brilliantly on his first 18 but was not so good in the afternoon. Monty Hill, a Vancouver youngster, held him to two up. With Somerville out, two other Easterners, Don Carrick, of Scarboro, Toronto, and Frank Thompson of Mississauga, Toronto, both double winners of the Canadian and the only former champions left in, loom large as title prospects. C. C. "Happy" Fraser, the only other former winner entered, was eliminated yesterday by Freddy Woods of Vancouver.

FIFTH TEST MATCH DECLARED A DRAW

South Africa Makes Strong Fight, Scoring 492 Runs First Inning.

LONDON, Aug. 21 (Canadian Press Cable).—South Africa's challenge to English cricket, which reached its most dangerous strength in the drawn fifth and concluding Test match at the Kennington Oval yesterday, has been turned back.

The Springboks, however, though they lost the rubber, came out of the five-game series with three creditable draws. Yesterday, by scoring 492 for eight wickets and declaring in their first innings, they put up the greatest score ever compiled by a South African team against England.

In addition, H. G. Deane, the South African captain, and H. W. Taylor, the veteran, made a new record for a fourth wicket stand in Anglo-African matches, 214, which displaces the 143 made by Nourse and White at Durban in 1910.

PICTORIAL GOLF

STANCE AND FOOTWORK ESSENTIAL TO SUCCESS.

The stance is as important as anything in golf and footwork is quite essential to success. It can make or mar one's game. Many golfers in their eagerness to hit the ball a long ways rise on their toes. Usually they are unconscious of this fault, but some acquire the habit early in their career and it sticks with them.

To play well one must settle well back on the heels. Never at any time are both heels off the ground as this would cause one to fall forward, thereby spoiling the shot. As the Scotch say, "Sit doon to it." This means resting the weight on the heels and using the leverage of the left foot in the backswing and the right foot in the follow-through. The right heel comes up as the ball is hit.

(Copyright, 1929, by the Bell Syndicate, Inc.)

One ton of coal can be made to yield ten thousand cubic feet of gas, more than 1300 pounds of coke, and ten gallons of tar.

Eddie Emmerson, Ruth of Canuck Football Plans His 16th. Year In Line-up of Ottawa Senators

Grand "Old Man" Still Hailed As Greatest Flying Wing in Dominion.

NOT THROUGH YET.

Has Played in 120 Senior Games and Forgets How Many Junior.

(By A. E. Fulford—Canadian Press Staff Writer).

(Special to The Examiner, Copyright)

OTTAWA, Aug. 21.—When Eddie Emerson's name appears in the line-up of the Ottawa Senators football team it is nothing unusual. For without the name of Emerson in that lineup, it wouldn't be the Ottawa team. Emerson, hailed as the greatest flying wing in the Dominion, has been playing football since he was knee high to a grasshopper, and isn't thinking of quitting just yet. He will be out again this year with the pigskin warriors from the Capital.

He is known as the "veteran of veterans" and the "grand old man of Canadian football", and the titles are not hung on the wrong individual. Of course he is not old—just about 39—and has vitality of a man of 25. He is a product of Georgia but has been in this country for the greater part of his gridiron career which commenced when he was about 15 years old. Emerson is to Canadian football what Babe Ruth is to major league baseball—one of the greatest drawing cards in the field of sport.

Played 120 Games

Eddie has played in more than 120 games of senior football, and forgets how many junior games. When Emerson hangs up his cleated dogs, Canadian football is going to have a tough time angling for another flying wing like him. Eddie's position has not always been confined to flying wing because he has played at every position in the game. In the great game be-And what a help that was!

Not so long ago football fans began gossiping that Eddie was through. "Not a chance" says Eddie, "because he worshipped the game, and now tells the wide world he won't be through for a long time yet." The burly 190 pounder is just as fresh as a daisy, and is just hankering to be up and at 'em this season. When he first started with the Ottawas he got an awful ride. In 1912, the team decided they needed Emerson and he has been with it since. His first berth was center scrimmage. Eddie has been with the Ottawa team when it stood at the bottom of the heap, but it was never due to his playing that the team finished anywhere but the top.

When Eddie isn't playing football he will be found plunging into bundles of business matter on his desk at the Emerson Motor Sales, of which he is the president.

He looks like a business executive—which he is. He looks, too, like an athlete. Right again. He is Eddie Emerson, evergreen veteran star of the Ottawa Senators, who has been in the game for years, and years and years. At any rate he has played for the Ottawa Inter-provincial team for 15 years. And now he's far from through. He devotes his spare time to being president of a motor sales company.

LEAFS BACK HOME FOR FINAL STAND

O'Neil Men Meet Baltimore in Two Games This Afternoon.

TORONTO, August 21. — To-day the Leafs take up the pursuit of the runaway Rochester Red Wings, and while their task seems well nigh hopeless they are clinging to the hope that the champions will falter to an alarming degree. Steve O'Neill brought his battle-scarred team back to Toronto yesterday and they thus got a day of rest before tackling the Baltimore Orioles at Leaf Stadium in a double header this afternoon.

"The players are in great condition and the hurling staff is in tip-top form," stated the pilot last night. "I have been badly disappointed over the failure of the teams in the Southern section to cut in on that Rochester lead. The Leafs will have to fight a lone battle now. It's a high hill to climb but we'll keep on trying."

Questioned in regard to Guy Cantrell's case, Manager O'Neill stated that the pitcher was suspended because he broke training rules when he had been informed that he would be used on the mound the next day. "Cantrell's suspension without pay and the $200 fine, will stand as far as I am concerned," said O'Neill. "Players must be taught that they cannot jeopardize the chances of their team by breaking training rules."

OAK RIDGE CAMP.

STONEY LAKE, Aug. 20.—(Examiner Correspondence).—Begun last year as an experiment, and continued this year with enlarged capacity, an increased staff and a sound business management Oak Ridge Camp may be said to have arrived. A visit to the camp shows a group of healthy happy boys spending their holidays in ideal surroundings and in their play learning day by day lessons in self reliance and self preservation on land and in water, developing healthy bodies, clean minds and a wholesome outlook in life. The boys receive individual attention and instruction impossble in one of the very large camps and in the realization of personal responsibility and individual importance find in the camp a real home from home. Unlike some of the large camps "Oak Ridge" does not specialize in any particular line but the management declare their ideal to be to develop an all round boy who with good wholesome food and plenty of it, a reasonable amount of exercise on land and in water coupled with instruction in swimming, in handling a canoe and intelligently and in the proper manner, training in land sports and physical drill, will develop into an all round man. It's a high ideal and result of the first six weeks of the camp is very encouraging to the management, as the boys are showing a real aptitude for the life and are proud to display the skill they have attained.

All up at Seven.

At seven o'clock a.m. the whistle blows and the boys rise for their morning dip after which they have breakfast. Then there are two hours free time during which they put their rooms in order and play or go out fishing or boating. The noon day meal is at 12.30 which is followed by a rest period of from 15 to 30 minutes. The afternoon is spent in various ways with supper at 6.30 with the exception of the regular meal hours and time of rising and the morning dip the routine is informal and never monotonous or irksome. The hours for swimming vary and in this they are instructed in the proper methods of swimming and diving and in consequence they are as much at home in the water as on land. They also receive lessons in handling a canoe and every youngster in camp can shake out a sixteen foot canoe. They gave the writer a practical demonstration which was most convincing, a small boy of nine years was shaking out his canoe with his eight-year-old brother looking on from the shore with a critical eye. When asked if he could shake out a canoe as well as his brother he replied, "Yes, much better" and in his turn gave a highly creditable demonstration. The little eight-year-old, who is the baby of the camp, gave a good exhibition of diving and can swim well with a good turn of speed. One boy with just four lessons excelled especially in the shake out and also in the jumping on the gunwale of the canoe to propel it. The boys can all do this and take a great deal of pleasure in it. The sleeping quarters are in a comfortable cottage which has a fine place for the cool days and nights in its living room. The porch is screened and among its furnishings is an inviting swing couch whch is always popular. A pretty rustic cabin built high above the main cottage has room for four boys and is the headquarters of the councillors of the camp. Some of the boys prefer tents and these are provided. There is an open air gymnasium with parallel bars, etc. and a quoits course. Norman Smith, an undergraduate of R.M.C. directs the "gym" work while Reg Bloomfield is the canoe instructor and Don Fitzgerald, the champion swimmer of the Kawartha Lakes, is swimming director. Mr. Bloomfield is the best canoe instructor in Canada and his connection with the camp means a great deal as he has won a reputation that is nation wide. Don Fitzgerald is not only a swimmer of note but also is one of the best canoeists on the Kawartha Lakes. These gentlemen in their canoe work wont to make the canoe the safest craft afloat.

Excursionists a Feature.

There are numerous excursions and all days outings and also real camping trips up Eel's Creek, sometimes two-day trips, the largest was a three-day trip. These trips teach the boys the proper management of a canoe on a trip, the way to light a camp fire and to carefully extinguish it, to prepare food and to learn the great lesson of self reliance. These trips are immensely popular, as are also the bonfires which are built on a small rocky island at the mouth of the creek and are rea social events.

The father of the little Winlow boys, who have spent the summer at Oak Ridge, presented the camp with a fine sloop which the boys enjoy and are learning the use of.

The dining quarters are situated on the east side of creek and there besides the kitchen and dining room, which are roomy and airy as are the quarters of the camp doctor, the resident director and a hopital tent which is prepared for emergencies.

The cook is an important person and very popular with the boys, who with the councillors, keep up the supply of wood and water.

The camp will in the near future be situated at "Oak Ridge" which lies east of the present site and just behind Quarry Island and is an ideal location. The entire party boarded the launch "Marie" en route for "Oak Ridge" which has a remarkably fine natural dock, a good bathing beach and a view of the lake which is unrivalled and a shore supper was cooked and served here and those who have never partaken of a meal of flapjacks served out in the open will know just how good they are. The flapjacks constituted the first course but there was plenty to follow, hot buttered toast and jam, cake and cookies, fruit, etc. and what a huge meal everyone ate for Stoney Lake is guaranteed to produce good appetite. Then the sail back to camp in the glow of the sunset, the return trip was enriched by the unusual spectacle of a flock of loons on the wing evidently making an endurance flight or non stop flight or whatever is fashionable in the loon best circles. Rumor says that they have been driven out of the northern lakes by fires and that they are flying to find safer quarters. Whatever the reason of their presence in such numbers they gave a touch of interest to the close of a perfect day.

JACK HOBBS SUPPLANTS HAMMOND AS TOP BATSMAN ENGLISH CRICKET

(Canadian Press Cable)

LONDON, England, Aug. 21.—Averages available to-day show that the veteran Jack Hobbs has climbed to the top of the table for batsmen in English first-class cricket, displacing Wally Hammond, Gloucestershire, while R. Tyldesley, Lancashire, heads the bowlers. Nottinghamshire leads the counties in the championship table. Figures are:

Batsmen.

	Innings.	Runs.	Highest Score.	Times Not Out.	Aver.
Hobbs	26	1540	204	3	66.95
Hammond	43	2301	238*	8	65.91
Wyatt	43	2120	161*	6	57.29
Mead	27	1152	166*	6	54.85
Duleepsinhji	38	1945	246	2	54.02
Sutcliffe	35	1754	150	2	53.15
Dipper	42	2057	153	3	52.74
Wooley	41	1836	155	4	49.62
Sandham	41	1926	187	2	49.12
Whysall	46	2080	146	3	48.37

*—Signifies not out.

Bowling.

	Overs.	Maidens.	Runs.	Wkts.	Aver.
R. Tyldesley	969.3	308	2044	137	14.91
White	1307.2	524	2212	145	15.25
Freeman	1268.1	329	3423	222	15.41
Goddard	1121.4	320	2555	158	16.17
Shipman	402.2	115	835	51	16.37
Voce	743.2	205	1705	103	16.55
Rhodes	800.4	321	1381	83	16.63
Parker	910.0	273	1964	117	17.78
Tate	1058.0	290	2149	121	17.76
Geary	1291.2	445	2507	140	17.90

County Championships.

	P.	W.	L.	W. 1st	L. 1st	N.R.	Pts.
Notts	22	12	3	3	4	2	131
Gloucester	24	13	5	1	3	2	126
Lancashire	24	10	3	6	4	1	126
Sussex	24	11	6	5	2	0	119
Yorkshire	22	8	1	7	4	2	118
Middlesex	23	10	5	5	3	0	118
Kent	24	11	7	5	1	0	116
Leicester	25	9	6	6	4	0	114
Derbyshire	23	9	6	5	2	1	107
Surrey	23	7	7	3	4	1	91
Essex	24	6	8	3	6	1	88
Hants	24	7	8	0	7	2	85
Warwick	24	5	11	3	4	1	71
Northants	24	6	12	1	5	0	68
Worcester	23	2	12	3	4	1	51
Glamorgan	24	3	18	2	2	0	40
Somerset	23	2	16	3	2	0	37

SCHMELING GOING HOME.

NEW YORK, Aug. 21. — Max Schmeling, German heavyweight, whose victorious campaign in America has been clouded by almost continual controversies with boxing authorities, booked passage yesterday on the liner Albert Ballin sailing for Germany.

GETTING TO SLEEP

By GLUYAS WILLIAMS

8-21 (Copyright, 1929, by The Bell Syndicate, Inc.)

APPLICATION FOR UNVEILING SOUVENIR

To The Examiner, Peterborough.

Please mail to my address, as follows, copy of Souvenir Program of the Ceremony of the Unveiling of the City and County of Peterborough War Memorial, July 1st last.

Name .....

Full Address .....

Relative of .....

Who Enlisted with .....

Cut out and mail to Examiner, Peterborough.

TILLIE THE TOILER

By Russ Westover

BRINGING UP FATHER

By George McManus

MUTT AND JEFF

By Bud Fisher

TAILSPIN TOMMY

By Hal Forrest

POP

By J. Millar Watt

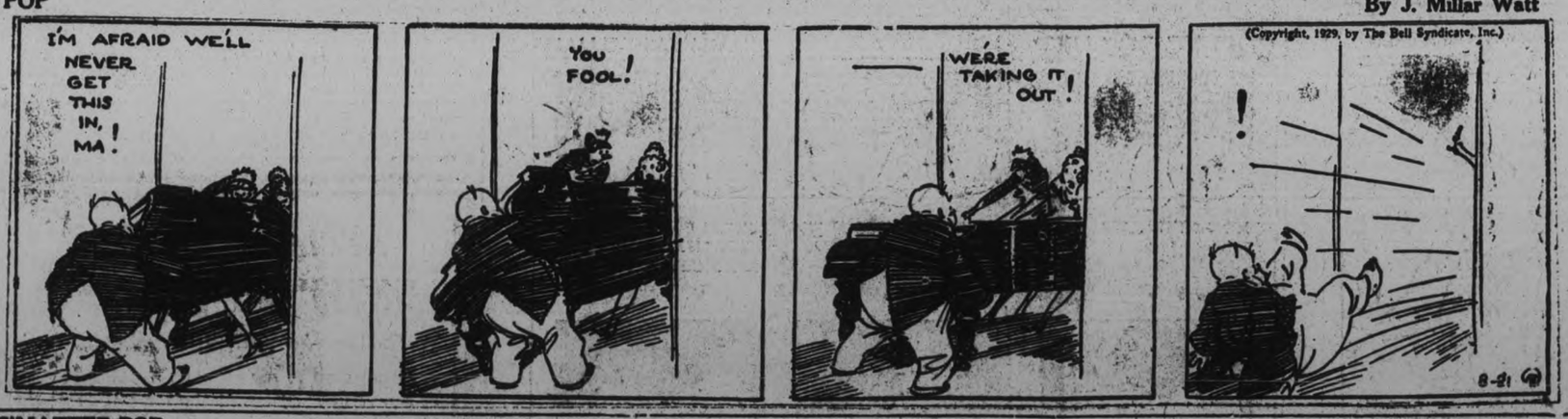

S'MATTER POP

By C. M. Payne

DISTRICT NOTES from Villages and Towns in District

(BY CORRESPONDENTS OF THE EXAMINER)

CODRINGTON

Miss Jean McColl of Toronto spent the week-end with Mrs. Ethel McColl.

Mrs. R. Goheen and Billy and Bobby have returned to Detroit after spending the summer with Mr. and Mrs. Maurice Ames.

The regular meeting of the Ladies' Aid was held in the basement of the church on Thursday, August 15. A good attendance was reported.

Miss Marion McLean of Colborne is visiting Mrs. W. A. Goodfellow.

Mrs. Jack Drewry of Chatham is visiting her parents, Mr. and Mrs. Maurice Ames.

Mr. Harold McColl and Miss Lorma McColl and Mr. and Mrs. Douglas McColl of Brighton visited friends in Napanee on Sunday.

Miss Louise Goodfellow of Nicholls hospital, Peterborough, is spending her holidays at the home of her parents, Mr. and Mrs. Grant Goodfellow.

THOMASBURG.

Mr. and Mrs. Melbourne Adams and Misses Mildred and Mary Marshall spent a day recently a Twelve O'Clock Point.

Mrs. Albert Porter and Dorothy spent Wednesday afternoon with Mrs. George Sherry.

Mrs. Forbes Sherry spent the week end with friends at Moneymoore.

Mrs. Emerson Hough and son of Frankford spent a few days recently with her sister, Mrs. Ritchie Geen.

Mr. Murney Coulter nas taken a trip to the coast to visit Doctor John Shelliber.

Miss Isobel Beatty spent Wednesday afternoon with her sister, Mrs. Willard McTaggart.

Mrs. Fred Coulter called on Mrs. Mable Carleton and Mrs. Elizabeth Geen on Friday evening.

Miss Rebecca Robinson has returned to her home in Calgary after spending the past month with her sisters, Mrs. Ella and Mrs. Minnie Way.

Miss Mary Way, R.N., of New York, is visiting her parents, Mr. and Mrs. Ed. Way.

Mr. and Mrs. William Coulter of Foxboro spent a day recently with Mr. and Mrs. Albert Porter.

Strength After Childbirth

"After my baby was born I was very weak and run-down. I was not able to do any heavy work but I had to be around on my feet all day. The strain proved too great and I was real sick for about two months. My mother advised Lydia E. Pinkham's Vegetable Compound and I started to take it. You should have seen the change in me. I am now well and strong and in good spirits. I have taken the Vegetable Compound ever since if I feel my energy lacking. I also take Liver Pills and I find them a wonderful help for constipation." —Mrs. *James E. Robson, Box 693, Fernie, British Columbia.*

Lydia E. Pinkham's Vegetable Compound

SOUND AUCTION BRIDGE

By WILBUR C. WHITEHEAD

The World's Greatest Authority

THE INFORMATIVE RE-DOUBLE

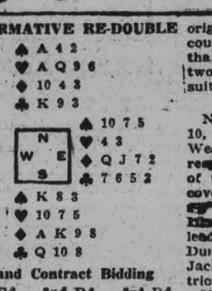

Auction and Contract Bidding

	1st Rd.	2nd Rd	3rd Rd.
South	1 N T	Double	Pass
West	Double	2 N T	Pass
North	Redouble	Double	
East	2 ♦	Pass	

There are certain situations in the game of Bridge in which a partnership should always try for penalties instead of playing the hand at own best bid. The most outstanding of such situations is the one in which a No Trump is doubled negatively by opponent on left and partner of the original bidder also holds a No Trump. In such case, the partner should always redouble regardless of his very definite ability to assist.

Salient Points of Bidding

Auction: South bids one No Trump which West doubles negatively, hoping for a response in either Major suit by partner. North, holding a No Trump bid himself, re-doubles. East now has no option but to bid two Diamonds which South doubles positively.

West, holding but two small Diamonds, realizes he is in a tight hole in view of North's re-double and particularly as his own original negative double was extremely doubtful. In self-defense West therefore bids two No Trumps, North doubles and all pass thereafter.

Contract: While North-South have the values for a game bid at No Trump, there is clearly more to be gained by the procedure as outlined in the Auction bidding above. Following North's positive double of West's two No Trump, South figures that the penalties to be collected should be far more profitable than the value of a game.

It will again be noted that West's original negative double is weak and could only be justified by the fact that he holds four cards, inclusive of two honors, in each of the two Major suits.

Salient Points of Play

North leads initially the Diamond 10, an opening clearly marked by West's denial of partner's Diamond response and South's positive double of the two Diamond bid. Declarer covers the Diamond 10 with Dummy's Jack and South wins with the King. South returns the Heart 10, leading up to the weakness in the Dummy hand; West covers with the Jack and North's Queen wins the trick.

North now leads the Diamond 4, Declarer plays Dummy's 7, South's 8 winning. Again South leads Hearts, the 7, and as West refuses to go up with the King, North's 9 holds the fourth trick. North now leads his remaining Diamond, the 3, Declarer plays from Dummy the 2, refusing to go up with his last honor, and South takes the fifth trick with the 9 and lays down the Diamond Ace upon which North discards a small Spade.

Following this, South returns his remaining Heart, West plays low, North wins the trick with the 6, and in turn, lays down his Ace of Hearts upon which South discards a small Spade.

North now shifts to Clubs, leading the 3, and Declarer takes South's Queen with the Ace, following which he attempts to establish a Spade trick by laying down his Queen, which North passes and South's King wins.

South now responds to partner's Club lead by returning the Club 10. West refuses to cover and the 10 holds, whereupon South leads his remaining Club, the 8, which North wins with the King and lays down the Ace of Spades for the thirteenth trick.

Thus North and South take twelve tricks against West's two No Trumps doubled, setting East-West at Auction, 700 points plus 50 points for making a Small Slam and 30 Aces; at Contract, if Not Vulnerable, 1800 points; and if Vulnerable, 3600 points.

Mr. Whitehead will answer questions concerning your bridge problems. Write to him, care of this paper, enclosing self-addressed, stamped envelope.

Copyright 1929 by The Bell Syndicate, Inc.

Under the glow of coloured lights . . . under your partners' glance —are your shoes shining and immaculate? Polish them with "Nugget" and *know* your appearance is correct. Keeps shoes soft and pliable, too!

"NUGGET" Shoe Polish

THE "NUGGET" TIN OPENS WITH A TWIST!

HATS OFF

TO THE CLASSIFIED COLUMNS

They are the starting point of many people's success and prosperity

We Will Send For Your Copy.
RATES IF PREPAID
1c per Word or Figure Each Insertion
RATES IF CHARGED
1½c per Word or Figure Each Insertion.

'PHONE 1600

a For Sale—General

3 AND 4 POUND DRESSED CHICkens. 'Phone 2108J. 6d-46-460A

CHOICE RED FOX CHOKER. APply Stabler's, 541 Bethune Street. 6d-49-443A

PIANO FOR SCALE, APPLY 501 ELM Street. 3d-46-451A

KITCHEN RANGE, WITH WATER Tank, Coal or Wood. Apply 276 Wolfe Street, Evenings. 3d-46-437A

ONE BED, SPRING AND MATTRESS, Child's Crib. Apply 310 Aylmer Street. 3d-46-443A

SOLID OAK BUFFET, WILTON RUG, and other Pieces of Household Furiture, 309 Rubidge Street. 3d-46-455A

STORE FIXTURES, NE WSAFE, Silent Salesmen, Shoe Benches, Office Furniture Typewriter, Shelving, Counter, Window Fixtures, Store Lights, Awning. Call Saturday all day after Nine. Last day in Store. 291 George. 3d-46-442A

MOTOR BOAT. 'PHONE 3274J. 3d-46-7924A

CABINET SHAPED JEWEL HEATer, $20. Telephone 3437W. 3d-46-458A

LADY'S WHEEL, CHEAP. 179 AYLmer. Telephone 947W. 3d-44-362A

BED, TWO SETS SPRINGS, WALNUT Dining-room Table, 347 Charlotte. 3d-44-394A

BABY CARRIAGE, IN GOOD CONDITion, and Covered Stroller; reasonable, 'Phone 1693W. 3d-44-397A

GLADIOLUS AND ASTERS. 535 ALbert Street. 'Phone 439. 5d-47-432A

WATER POWER WASHING MAchine, Ten Dollars. 270 Charlotte Street. 3d-44-7902A

DRY SLABS, ANY QUANTITY. DRY Mixed Wood, mostly Hard, $4.00 Load. For Sale Team Spring Truck. Dinsdale Co. 'Phone 183. 6d-47-377A

FOUR-BURNER GAS RANGE, WITH Combination Coal and Wood attachment, nearly new; bargain. Apply during Morning, 256 Aylmer Street. 3d-45-7909A

COAL AND GAS COMBINATION Range, first-class condition. 287 Wescott Street. 3d-45-406A

THREE-ROLLER ENGLISH MANgle; also Baby Chair, nearly new. 279 Park Street. 'Phone 1784F. 3d-45-413A

ONE HORSE WAGON, SLEIGH, Plough, Scuffler, Harrow, and Harness. Apply Mrs. Webster Blewett, Provincial Highway, 3 miles from City. 3d-44-372A

UPRIGHT PIANO, IN GOOD CONDITion. Apply 232 Wescott Street. 3d-45-418A

DINING-ROOM SUITE, VICTROLA and Records, Simmons Bed, Chiffonier, Small Tables, Extension Couch, Verandah Chairs, and Two-Hole Quebec Heater, with Hot Water Section. 178 Stewart Street. 3d-45-432A

BABY CARRIAGE, TENT, LAWN Mower, Folding Clothes Drier, and Garden Tools, 178 Stewart Street. 3d-45-423A

BABY BUGGY. APPLY 227 ANTRIM Street, after 5 p.m. 3d-44-368A

GASOLINE LAUNCH, 30' LONG, 18 h.p., first-class condition. Apply 44 Georgena Street, Lindsay. 3d-44-365A

WOOD FOR SALE, $3.00 PER LOAD. 'Phone 1006W. 4d-45-366A

WHEELBARROW, $2; DESK, $4; Good Records, 7 for $1; Parlor Tables, $2 up; China Cabinet, Dresshead Singer Sewing Machine, Rockers, Easy Chairs, Kitchen Buffet, Extension Tables, Kitchen Cupboard, Child's Cot, Beds, Dresser, Toilet Sets, Sealers, Dishes, etc. Apply 39 Aylmer (near Perry). 3d-44-375A

CRAB APPLES. 466 MARK STREET. 3d-44-370A

COOK STOVE, WARMING CLOSET. Hot Water Front; good condition. 'Phone 2513. 3d-44-383A

LARGE SHED. TELEPHONE 1041W. 6d-45-324A

FOR SALE — A COMPLETE NEW Range of Birthday Cards, Birth Congratulation Cards, Graduation Cards, Sympathy Cards, and "Sorry-You-Are-Ill" Cards. See them at The Peterborough Examiner, South Store. dtf-A

b For Rent—Houses and Apartments

FOUR UNFURNISHED HOUSEKEEPing Rooms, also Garage. Apply 184 Dalhousie Street. 3d-44-391B

FOR SALE OR RENT — HOUSE, 273 Rubidge. Telephone 1649J. 5d-47-421B

THOROUGHLY HEATED, BRIGHT Apartment, also Garage. 451 Water Street. 6d-44-287B

HOUSE, ALL CONVENIENCES; GOOD condition. Apply 591 George Street, between 5 and 6 in Evening. 2d-44-401B

SMALL APARTMENT, HEATED, $35.00 per month. Apply Schneider Bros., 367 George Street. 5d-47-410B

SMALL HOUSE, LOWER DUPLEX; also Garage. 183 Antrim. 6d-49-450B

STEAM HEATED APARTMENT; cheap; hot water; Couples. 'Phone 2026W. 2d-45-456B

c For Rent—General

WANTED TO RENT — GOOD 100-Acre Farm, with good Buildings and plenty of water. Reply, stating particulars to Arnold Mitchell, R. R. No. 6 Belleville. 6d-44-7875C

TWO HOUSEKEEPING ROOMS, ground floor; suitable for Working Woman. Apply 513 Reid. 3d-44-336C

TWO FURNISHED HOUSEKEEPING Rooms. 77 Smith Street. 6d-48-412C

FLAT, CONVENIENCES; REASONable :Garage. Telephone 1735W. 3d-46-469C

c For Rent—General

THREE UNFURNISHED ROOMS, IN private home. Apply 239 Princess. 2d-44-425C

STORE, NOW OCCUPIED BY STANley Bogue as a Drug Store, corner of Wescott and George Streets; would make ideal hardware or bakery and confectionery stand. Apply to Reg. H. Turner, Sanitary Ice Supply. 'Phone 147. 12d-48-240C

d Real Estate

FOR SALE — GROCERY STORE, Stock, Fixtures; cheap. Write Box 139, Examiner. 5d-48-139D

FARM FOR SALE OR RENT — 187 Acres. Apply J. A. Armour, No. 1, South Monaghan. 6d-47-358D

DON'T TARRY! YOU WANT THIS — One 3-Room Frame Cottage, central; toilet, sink and electric light; $1,300, part cash, balance arranged. Apply 344 King Street. 2d-19,21-383D

IF YOU ARE CONSIDERING YOUR own best interest and want Home, see this — 7-Room Brick House, all modern, central, with garage. $4,600. Very liberal terms. Apply 344 King Street. 2d-19,21-381D

FOR SALE — 6-ROOMED HOUSE, in Havelock, with ½-Acre Land, suitable for Chicken Farm. Apply 456 Alymer Street. 3d-45-424D

SNAP! 6-ROOM BUNGALOW, ALL modern; central. Would consider Exchange on Small House, South. Apply 421 George Street. 'Phone 273 Evenings. 4d-44-353D

MUST SELL! 8-ROOM BRICK; plumbing, good lot, north part City. Easy terms like rent. Apply 421 George Street. 'Phone 273 Evenings. 4d-44-352D

BUILDING MATERIALS

CUT PRICES DURING AUGUST — Bargain Circular now ready offers Fir Doors, 2.98; Glazed House Sash, 1.35; Barn Sash, Glazed, 78c; Heavy Coated Corrugated Metal Roofing, 5.55; Asphalt Shingles, 25c; Slate Roofing, 2.98; Oak Flooring, 6c; House Paint, 68c Quart; Insulating Board, half-inch, 43.00 thousand feet; Wall Board, 28.50 thousand. Ready cut Garages, only 25.00 down; Pumping Engine with Jack, 49.90. Bargains in Plumbing Goods, Metal Siding, Pumps, Sinks, Roof Coating, Metal Ceiling, Garage Doors, Combination Doors, etc. Write for Free Circular. Halliday Company, 17 Halliday Building, Hamilton, Ont. 7d-3,7,10,14,17,21,24

e Summer Cottages

FOR SALE — 5-ROOM FURNISHED Cottage at Chemong Park; snap for quick sale. 'Phone 390 r 12. 3d-46-446E

FURNISHED COTTAGE TO RENT for balance of season at Kawartha Park. Terms reasonable. Phone 654 Evenings. 3d-44-376E

SUMMER COTTAGE, ON CHEMONG Lake. 'Phone 506 r 3, Lakefield. 3d-45-404E

f Boarders Wanted

TWO OR THREE MEN BOARDERS, close to C.G.E. 'Phone 3421J. 3d-46-457F

BOARD AND ROOM, TWO GENTLEmen. 467 Water. 5d-47-423F

WANTED — TWO LADY BOARDers to share same Room, separate beds. Apply 491 Aylmer Street. 4d-46-7906F

FURNISHED ROOMS, BOARD IF wished. 'Phone 2821. 3d-45-408F

GLAZED SASH

FOUR LIGHT SASH READY GLAZed, only 79c. Many other sizes to choose from. Special Harvest Sale Circular Free. Halliday Company, 17 Halliday Building, Hamilton, Ont. 2d-7,21

g Help Wanted—Male

TINSMITH'S HELPER, WITH EXperience. Apply A. E. Micks, 212 Hunter Street. 2d-44-416G

WANTED — PARTNER FOR GROWing Business; must have $500 to $1,000. A real opportunity for the right person. Apply Box 436, Examiner. 3d-46-438G

I WANT TO TALK WITH TWO MEN who would like outside work; needed to check up business for an old-established local concern. Box 419, Examiner. 2d-44-419G

$10 TO $20 PAID WEEKLY FOR spare time work at home. No Canvassing. Write Auto Knitter Company, Toronto, Department 39. mtw-G

h Help Wanted—Female

WANTED — GIRL FOR TEA ROOM. Apply in person, 261 Charlotte. 3d-46-452H

MAID WANTED AT ONCE. APPLY 280 Simcoe Street, 'Phone 494W. 3d-44-373H

WANTED — COOK-GENERAL, EXperienced; high wages. Apply Mrs. R. Abbott, 754 Water Street. 3d-44-374H

EXPERIENCED COOK-GENERAL. 'Phone 168, between 9 and 5 o'clock. 3d-44-390H

MAID (EXPERIENCED) WANTED for General Housework, family of three, no small children; good home for capable Girl. Apply, with references, Box 402, Examiner. 2d-45-402H

i Employment Wanted

RETURNED MAN, PAINTER BY trade, would like to get a good, steady position. Apply Box 434, Examiner. 3d-20,22,24-434J

YOUNG MAN, EX-SOLDIER, ENGlish, Wants Work at once; honest, good reference. Box 415 Examiner. 2d-44-415J

ACCOUNTANT, EX-BANKER ELEven years' experience, at present employed, one year as Office Manager, desires change. Holds Accountancy diploma; well qualified for credit work. Office management or any branch of Accounting. Box 398, Examiner. 5d-47-398J

FIRST-CLASS CARPENTER DEsires Work by Day or Contract. Estimates given. Telephone 4438W. 3d-45-435J

Pet Stock. x

FOR SALE — PEDIGREED BOSTON Terrier Puppies, Females 5 Dollars. 'Phone 1594J. 4d-46-388W

You can stop that HAY FEVER or Summer Asthma! Before it starts take RAZ-MAH CAPSULES. Harmless. Relief from one $1 box or money back. Wonderful! 141

RAZ-MAH

k Business Opportunities

A GOOD POSITION SECURED IF you train for Stenographer through Speedhand, the Simplified Shorthand. Qualify at home in three months. Typewriter supplied. Write Dominion School Telegraphy, Limited, Toronto. 4d-21,28,4,12-256K

BECOME A STENOGRAPHER through Speedhand, the Simplified Shorthand, in three months at home. Guaranteed. Typewriter supplied. Write Dominion School Telegraphy, Limited, Toronto. 4d-19,26,3,10-254K

A GOOD JOB SECURED IF YOU Train as Agent Telegrapher. Learn at home or attend school. Free Folder explains. Write Dominion School Telegraphy, Limited, Toronto. 4d-20,27,4,11-255K

TRAIN FOR AGENT-TELEGRAPHer at home with Self-teaching Machine. Results guaranteed. Write for free folder. Dominion School Telegraphy, Limited, Toronto. 4d-17,24,31,8-253K

AN UNUSUAL OPPORTUNITY

$35-$50 CAN BE EARNED Weekly in Spare Time selling well-known line Personal Christmas Cards. Scores of Stenographers, Accountants, Clerks, etc., exceeded this last season. Beautiful new portfolio sample free. Master Kraft Co., Limited, Toronto. Representatives Wanted Small Towns also. 8d-13,15,17,20,22,24,17,29-163

l Agents Wanted

WANTED NOW MAN AS SALESman for Peterborough district. Guaranteed sales rights. Free equipment. Finest Stock. Particulars write Pelham Nursey Co., Toronto. 26d-172-9023L

m Lost

BROWN PURSE, ON CHARLOTTE Street. Finder please leave at Examiner. 2d-45-444M

BISCUIT-COLORED FEMALE PEKinese. 'Phone 1012J. 3d-45-427M

BRASS STOP LOCK AND NOZZLE off Sprayer, between Teco Store and C.P.R. Station. Finder please 'phone 2842J. 3d-45-7911M

SUM OF MONEY, SATURDAY. Finder leave at Examiner. Reward. 3d-45-7910M

FOR SALE — COTTAGE AND ISland on Stoney Lake, near Crow's Landing, $1,500.00. M. P. Kennedy, Lakefield. 6d-48-429E

WHITE GOLD WRIST WATCH (INitials three "M.") somewhere on George Street. Finder please notify M. Merriam. 'Phone 1182. 3d-44-7903M

n Found

FEMALE HOUND, BLACK, WHITE, and Tan. Apply 69 McDonnel. 3d-46-454N

SELL CHRISTMAS CARDS.

$35-$50 can be earned and paid weekly in spare time selling well-known line Personal Christmas Cards. Experience unnecessary. An early start and our co-operation assures success. Beautiful new portfolio sample free. Master Kraft Co., Limited, Toronto. Representatives Wanted Small Towns also. 8d-12,14,16,19,21,23,26,28-162

FOR SALE AT THE EXAMINER OFFICE

SHELF PAPER CARDBOARD, ENvelopes, Nurse's Temperature Charts, Receipt Books, Rent Receipt Books, Short Lease Forms, Paper for Lamp Shades, In Memoriam Cards, Sympathy Cards, Customs Invoices, Tags, Correspondence Cards, Plain Cards of all kinds and sizes, Butter Paper, Adding Machine Rolls, Scratch and Visiting Cards, Blotting Paper Wrapping Paper. dtf-2250

o Live Stock

FOR SALE -- 27 SHEEP, OXFORD Downs Ewes, 25 Lambs. Apply W. R. Condon, Indian River, R. R. No. 2, 93 r 6, Warsaw. 6d-45-450

p Poultry

FOR SALE — TEN HENS, TWELVE Pullets. 262 Murray Street. 3d-45-436P

FOR SALE — FIVE PLYMOUTH Rock Hens, cheap. 51 Ware. 'Phone 1707M. 3d-45-433P

FOR SALE — WHITE LEGHORNS. Apply 227 Antrim Street, after 5 p.m. 2d-44-364P

t General Notice

NOTICE. — TAXIDERMIST WORK done. Have your Specimens mounted. Apply 156 London. 'Phone 878. 24d-44-82T

MARCELLING, 35c. 174 AYLMER. For appointments, Telephone 2172F. 3d-45-389T

HARRY SMITH, CARPENTER — Repair Work Done. Clothes Reels for Sale. 180 Brock Street. 'Phone 1374M. 26d-46-9741T

MOVING WEST? M. RAWLINSON, Ltd., established over forty years. Moving, Storing, Packing, Shipping. Excellent warehouses. Consolidated Cars Household Furniture to Western Canada and California. Long Distance Moving. 619 Yonge Street, Toronto. stf-T

q Wanted

WANTED — CARPENTER, BY THE Hour or Contract. 'Phone 2565J. 4d-46-409Q

WANTED — WASHING AND IRONing. Apply Box 435, Examiner. 3d-45-435Q

WANTED — STROLLER GO-CART, in good condition. 'Phone 2713. 2d-44-7916Q

WANTED — EXPERIENCED FUR Machine Operator. Apply Barrie's, Limited. 3d-45-7907Q

WANTED, FOR MONTH OF SEPtember, Furnished Apartment or House. Apply, stating rent and location, to Room 205, Barrie Building, City. 3d-45-421Q

WANTED — 2 OR 3 FURNISHED Rooms; must be central. Apply Box 411, Examiner. 3d-45-411Q

WANTED — PAPER HANGING AND Painting; Work guaranteed. 'Phone 311 r 1-2. 3d-44-371Q

HUNTING WHITE PORPOISE

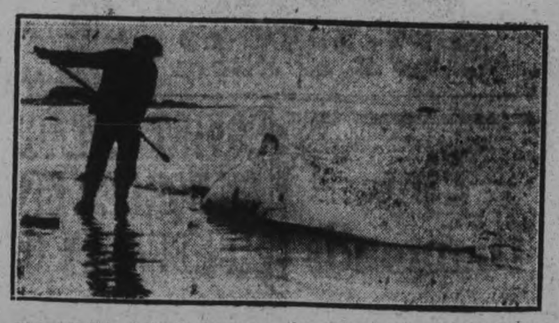

The wolf fish of the St. Lawrence—the white porpoise—is being hunted from land, air and water just now in an attempt to drive them from Quebec waters. Bombs are being dropped on them from the air, explosive bullets fired at them from small boats, and traps built to catch them near the land. This fellow, who weighs over 900 pounds, was struck twice by an exxplosive bullet before being reduced to so much bad odor. Porpoises frequently escape after being hit six or seven times with the ordinary steel nosed bullet. The dum dum, however, usually kills quickly.

A VISIT TO THE "Y" CAMP

STONEY LAKE, Aug. 21 (Examiner Correspondence).—Wednesday is visitors' day at the Y.W.C.A. Camp, and the superintendent and girls are usually hostesses to a large number each week who come to see the camp, and in each case they leave full of enthusiasm. Other ventures have been made with rented property, but the purchase of "Inglestane," the beautiful summer home of the late Henry Sutherland, has inaugurated a new era in the history of the "Y" Camp on Stoney Lake. The cottage is well furnished and possesses a large fireplace, which is the joy of the camp on cool or wet days; the wide verandahs are really the living-rooms of the girls, as every possible moment is spent out of doors, and this season has been an ideal vacation time. A bathing place which is accommodated to the needs of the skilled and unskilled swimmer is a real feature, and the dressing-rooms all close at hand, but perhaps the greatest joy of all is the flat rock which lies between the water and the dressing-rooms, for here the girls take sun baths and spend hours of their leisure. The hours for swimming are arranged for 11.30 a.m. and 3 o'clock in the afternoon. There are many excursions within reach. Among the favorites are Perry's Creek, Eel's Creek and Indian River. The girls enjoy these very much, and in days when the wind is too strong for water trips, Eagle Mount lends itself well for hiking, and the neighboring cottagers find the "Y" girls very pleasant neighbors. The camp is run on daylight saving time, and the girls have a long happy day with a few duties and many pleasures. Meal hours are enlivened with singing, and the various cities represented vie with one another in extolling their virtues. One hears a lively group send out this challenge:

"Some like peaches, some like cherries
Some like apples, but Hamilton is the berries."

Toronto retorts, and Peterborough does not lag behind, then Windsor chimes in, and so it goes. Town pride is strong, and there is much planning of new verses so that each meal is enriched by at least one new effort.

Domestic Science.

The girls take turns in serving and find in the few domestic tasks the real home touch, never irksome, but merely pleasant. The best kept room each day is awarded the pennant, and it is proudly displayed; the idea of a place for everything and everything in its place is evidently well observed, for with the house full to its limit, there was no confusion or lack of orderliness.

There is a basketball court, and also a set of deck tennis. Next season it is hoped to have a real tennis court. There is a splendid library, inherited with the place, which offers attractive reading for wet days or for the book lover at any time. The girls edit a newspaper and take a great deal of pleasure in it; in fact everything appears to please, and the bright, cheery, wholesome girls are the best advertisement the camp can have. This year has brought a large patronage, girls coming from Toronto, Hamilton, Windsor, Kitchener, Peterborough and other places. It is expected that next year the dining-room will be enlarged, and also the sleeping quarters.

There is a fleet of boats which are used with discretion. A girl has to pass a test to be allowed to take out a boat, and in taking trips the proper loading of boats is carefully supervised, and then there is the motor boat which has been added during the season, and which is the pride and joy of the whole camp. Mrs. Arnott, the camp cook, looks after the material needs of her large family, and appears to like camp as well as the youngest girl. Mr. Arnott, who enjoys the distinction of being "the only man," enjoys great popularity, and helps in many ways to make things better.

Last but not least is the superintendent, Miss Kennedy of Hamilton, who is the busiest woman on the lake, and if looks are an indication, she is one of the happiest; she is custodian of the motor boat, the camp and the "tuck shop." The camp has a cat as its mascot, and pussy enjoys a "rare good time."

Four of the girls plan to enter the swim on Saturday, and are preparing for it.

As the sun goes down behind Mount Julian's green crest, and one chugchugs away in the camp launch to re-unite with one's motor car, one says "good-bye" with sincere regret to the jolly group who are spending a happy holiday at the sign of the Blue Triangle.

e Used Cars For Sale

FOR SALE — McLAUGHLIN 6, GOOD condition; cheap for quick sale. 'Phone 2716W. 142 Cameron Street S. 3d-45-407S

PETERBOROUGH AUTOMOBILE Wreckers, Aylmer Street (End of Freight Sheds). Parts for Sale. Gray-Dort now being wrecked. Guppy Brothers, Telephone 1645W. Cars Wanted. 2d-44-430S

FOR SALE — 1927 CHEVROLET Coach, good condition. Apply 424 Rogers Street. 3d-46-439S

FOR SALE — CHEVROLET TOURing. Make offer. Peel's Garage. 3d-46-453S

FOR SALE — FORD COUPE BODY, Starter and Generator. 5 Dunlop Street. 'Phone 2850F. 2d-45-447S

FOR SALE — CHEVROLET TOURing Car. Apply 190 Reid Street, after 6 o'clock. 2d-45-445S

ROLING MACHINE-RULED FORMS OF ALL kinds, in all ruling colors, are neatly and promptly attended to at The Peterborough Examiner Ltd. Intricate forms our specialty.

A LOCAL CIRCLE BANQUETS A.O.F.

One Hundred Delegates and Visitors Attended—Memorial Service

DEGREE WORK PRIZE.

A banquet was tendered to the delegates to the A.O.F. convention in the parish hall of St. John's Church last night by the Queen Alexander Circle of Peterborough, with about a hundred delegates and visitors present. An excellent program of addresses and musical numbers was provided by the local members of the Order and visitors.

Following the banquet, the degree team from the Hamilton "Concord" Circle, No. 54 A.O.F. put on a display of degree work before the assembled delegates and was awarded the silver cup, being the only team entered. Eighteen took part in this work, in charge of District Deputy Dunsmure of Hamilton.

A memorial service in memory of thirty-three companions who have passed away in the past two years was held by the High Circle officers and the degree team from Hamilton. Among those in whose memory the service was held was the late Miss M. Burke, Past High Chief.

Visited Collegiate

The morning session of the convention opened at 10 o'clock yesterday and continued until noon, the business of the Order being the program for the morning. At one o'clock the delegates were taken through the Collegiate Institute building and returned to the convention hall to resume the business of the conference at 2 p.m. A trip around the city in cars kindly provided by the Peterborough Auto Club took place later in the afternoon.

The program of the banquet last night was as follows:

Toastmistress—Ethel Ashby, High Chief Companion.

Toast—"The King." "God Save the King."

Toast—"The High Circle, C.O.F." Proposed by Comp. J. J. Hargarth, H.C.R.; Response by H. I. G. Howell.

Solo—Companion J. Pattison.

Toast—"The Subsidiary High Court of the Ancient Order of Foresters," Proposed by H.S.C.C. Bateman; Response by H.C.S. A. Martin.

Reading — Companion L. Grace Nicholls.

Toast—"The High Chief Companion." Proposed by Mrs. Rockwood, P.H.C.C.; Response by Miss Ashby, H.C.C.

Solo—Companion Mrs. Tucker.

Toast—"Our Entertainers," Proposed by High Marshall Comp. Geddes and High Sentry, Comp. Veary; Response by Comps. Simmons and Martin of Peterborough; and Comps. Robinson and Pomeroy of Bowmanville.

DIES FROM SHOCK.

TORONTO, Ont., Aug. 21 (Canadian Press).—When she cut a wire attached to an electric heater while preparing for a bath in her home here yesterday, Mrs. Emma G. Field, 72, was shocked by the cut wire and was knocked back into the bath tub where she was found dead by her daughter a short time later.

Chief Coroner Dr. M. M. Crawford decided an inquest unnecessary.

REGISTER Of Social and Business Meetings

This Register is published to enable organizations planning major meetings to know in advance, and reserve, evenings on which there are no rival attractions. It will pay Peterborough organizations to consult the Register prior to settling dates. Responsible officers should mail notices well in advance.

Before deciding a date for any event, consult the Register to ascertain that there is no conflict with other events—and then send in YOUR date quickly so that other organizations will not use it.

Organization:	Event:	Place:	Time:
	Wednesday, August 21		
Forest A.C.F.	Convention	St. John's Parish Hall	.....
Loyal Order Moose	Meeting	Moose Hall	8.00 p.m.
	Monday, August 26		
Sons of England	Meeting	Lodge Rooms	8.00 p.m.
	Wednesday, August 28		
Mark Street Choir	Picnic	Gore's Landing	1.30 p.m.
	Monday, September 9		
Sons of England	Meeting	Lodge Rooms	8.00 p.m.
	Monday, September 23		
Sons of England	Meeting	Lodge Rooms	8.00 p.m.

End PILES at once!

Thousands of men and women afflicted with piles have found quick and permanent relief from NATURE'S PILE REMEDY, a harmless vegetable treatment which has proven successful in over 97% of the most stubborn cases for 21 years. Gets at the internal cause—restores the system to normal—builds you up. Get a box today at any good druggist's. Satisfactory relief or money back.

NATURE'S PILE REMEDY

None genuine without name A. W. Merrill

Sold by McDermid Drug Co., E. L. Payne, and McDermid & Jury.

TENDERS FOR FURNACE.

Sealed Tenders, addressed to the undersigned, and marked "Tenders for Furnace," will be received up to 7 p.m., on the Evening of August 24, 1929, for the Installation of a Furnace in St. John's Anglican Church, Harwood, Ont., said furnace to burn both coal and wood. Tenders are to include prices on both Pipe and Pipeless Furnaces or either. Heating capacity of Church, about 25,000 cubic feet. Lowest or any Tender not necessarily accepted. Any information will be gladly given regarding Church Building. Earl T. Shearer, Church Warden, Harwood, Ont. 2d-44-7912

RUBBER STAMPS

RUBBER STAMPS OF ALL KINDS Leave your order with The Examiner. If you can't call, 'phone dtf-2240

Railway Time-Tables

CANADIAN PACIFIC RAILWAY
(Corrected to date)

Going East—
6.10 p.m.—Indian River, Norwood, Havelock, Tweed. Daily except Sunday.
11.50 a.m.—Havelock, Tweed, Kingston, Smiths Falls, Ottawa, Montreal, Quebec, Boston and New York. On Sunday to Havelock only
12.40 a.m.—Havelock, Tweed, Kingston, Perth, Ottawa, Smiths Falls, Montreal, St. John, Boston and New York. Daily except Saturday. Sleepers Montreal and Ottawa.
1.10 a.m.—Havelock, Tweed, Perth, Smiths Falls and Ottawa. Daily.

Going West—
4.55 a.m.—Myrtle, Toronto, Guelph, Goderich, Hamilton, Galt, Woodstock, St. Thomas, London, Chatham, Detroit, Chicago and New York. Daily.
6.55 a.m.—North Toronto, Agincourt, Owen Sound, Orangeville, Teeswater and Brampton. Daily except Sunday.
7.35 a.m.—Toronto, Hamilton, Brantford, Buffalo, New York, Galt, Woodstock, London, Chatham, Detroit and intermediate points. Daily except Sunday.
7.00 a.m.—Bethany, Lindsay, Orillia Port McNichol, Midland, and intermediate points. Daily except Sunday.
8.30 p.m.—Toronto, Hamilton, Buffalo, Rochester, Boston, Woodstock, London, Windsor, Detroit, Chicago, and intermediate points between Peterborough and Toronto. Makes connection with the Trans-Canada Limited for Winnipeg and Vancouver. Daily.
8.30 p.m.—Lindsay, Toronto and intermediate points. Daily except Sunday.

CANADIAN NATIONAL RAILWAY TIMETABLE
(Corrected to date)

Train No. 96—7.15 a.m. for Port Hope, Oshawa, Toronto and makes connection for points on main line east.
Train No. 98—8.30 a.m. for Lindsay, Blackwater, Orillia, Midland, North Bay and Toronto.
Train No. 371—8.30 a.m. for Lakefield.
Train No. 99—9.35 a.m. for Hastings, Campbellford, Belleville and connecting with the International Limited for Kingston, Brockville, Montreal, Halifax, Portland, Boston and New York.
Train No. 92—12 noon, for Port Hope, Oshawa, Toronto, Guelph, London, Chicago, Hamilton, Buffalo, New York and Philadelphia.
Train No. 100—2.15 p.m. for Keene, Hastings, Campbellford, Belleville, connecting with the "Ister City Limited" for Ottawa, Montreal, Quebec and Halifax.
Train No. 373—12.10 p.m. for Lakefield.
Train No. 95—5.15 p.m., for Lindsay, Orillia, Midland, Toronto, making connection with the "Confederation" for Sudbury, Winnipeg and Pacific Coast points.
Train No. 97—6.00 p.m. for Lindsay (Saturday only).
Train No. 94—8.50 p.m., for Port Hope, Kingston, Montreal, Quebec, Halifax, Boston, New York and carries through sleeper Peterborough to Montreal.

BARRISTERS AND SOLICITORS.

GORDON & ELLIOTT — Barristers, Solicitors, Notaries, Patents and Trade Marks, Money to Loan. Telephones 219 and 2891.—Hon. G. N. Gordon, K.C., Alexander L. Elliott.

PECK, KERR & McELDERRY—Barristers, Solicitors, and Notaries. Office, Water Street, Peterborough. Money to Loan at the lowest current rates of interest. Telephone 1950. E. A. Peck, M.P., F. D. Kerr, K.C., W. J. McElderry, K.C.

EMMETT F. SHEEHY—Barrister and Solicitor, Bank of Commerce Building, corner Hunter and Water Streets, Peterborough. Money to Loan. 'Phones: Office 3168, Residence 1307. 1yr-Jun2,29

R. R. HALL—Barrister, Solicitor, etc., Peterborough, Ont. Office, corner of Hunter and Water Streets, over the Canadian Bank of Commerce. Trust Funds on Loan on easy terms of payment.

JAMES FORDYCE STRICKLAND—Barrister, Solicitor, Notary Public, Peterborough. 'Phone 191. Money to Loan. 375 Water Street.

MEDICAL.

DR. C. C. CRAGG, Eye, Ear, Nose and Throat. Office: Clinic Building, corner Charlotte and Reid. 'Phones: Office 2000, House 1018.

DR. BUCHANAN, F.R.C.S., Edin., M.R.C.S., Eng., Eye, Ear, Nose and Throat Specialist, corner Water and Murray Streets, Peterborough.

THE CLINIC'S DEPARTMENT OF PHYSIO THERAPY, fully equipped with all the Latest Appliances, has been placed under the supervision of Dr. Murray Fraser, who has recently returned from a Special Course of Instruction in that work. 30d-91-7446

SURVEYORS.

SMITH & SMITH — Land Surveyors and Engineers. Offices: 332½ George Street. 'Phones: 643, 3378.

VETERINARY.

DR. W. F. McELROY, Vet. Sur. Office and Residence, 280 Charlotte street, Charibond Building, Peterborough. 'Phone 1628J.

DAVIS-THOMPSON COMPANY, LTD.
Insurance and General Agency.
433 GEORGE STREET - PHONE 40

Compound Interest

4% ON DEPOSITS

Prosperity This Way

A SAVINGS ACCOUNT points the way to prosperity and independence. We invite you to open an account with this Institution. Savings Department open daily from 9 a.m. to 4 p.m. Saturdays, 9 a.m. to 5 p.m.

TORONTO SAVINGS AND LOAN CO.
Offices: 437 George St., Peterboro.

Scene from "Sonny Boy" starring Davey Lee A Warner Bros. Production

At the Capitol, Thursday, Friday and Saturday

FELL 13 STOREYS TO DEATH

PHILADELPHIA, Pa., Aug. 21 (C.P.)—Colonel Walter T. Bradley, wealthy coal magnate and Union League member, clad only in underwear, leaped or fell to instant death from his apartment on the thirteenth floor of the Warwick Hotel.

SNAPSHOTS OF A WOMAN WHO USED TO READ SUBTITLES ALOUD

By GLUYAS WILLIAMS

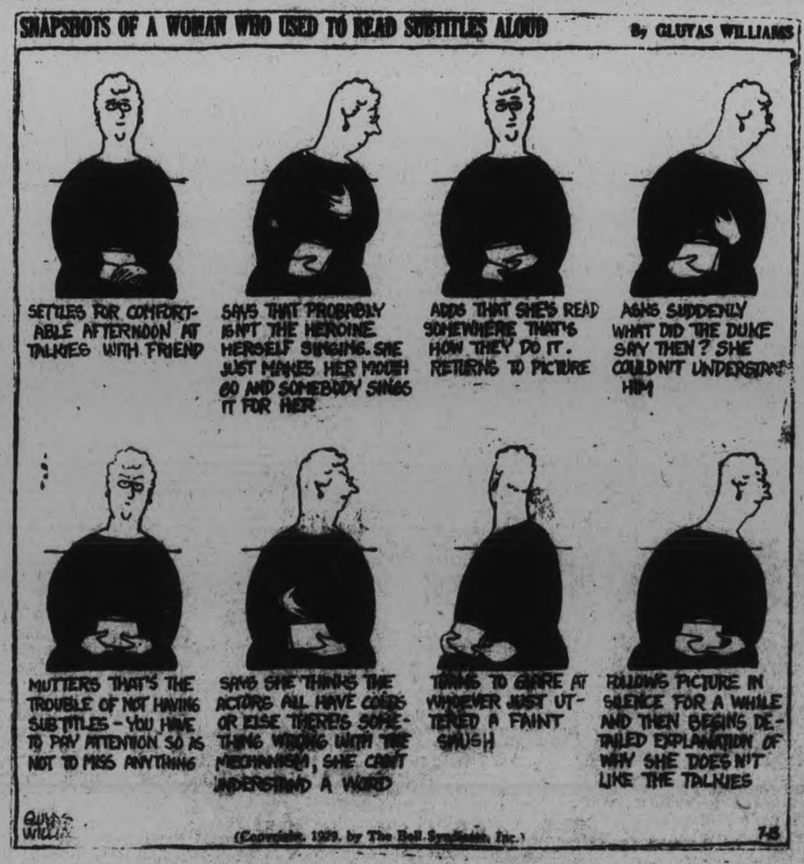

(Copyright, 1929, by The Bell Syndicate, Inc.)

ENNISMORE SOCIAL | Various Games And Amusements | FOWL SUPPER | TO-NIGHT Afternoon and Evening Admission 50c and 25c | SALE OF VALUABLE ARTICLES

Robt. Fair & Co., Limited

DOLLAR DAY

Important particulars about the big Two-Day Midsummer Event at this popular store, next Friday and Saturday. Preparations have been on the way for months, in an effort to far excel any previous Dollar Day. Loads of the most beautiful merchandise will be sold at extremely reasonable prices.

As in the past, the Dollar Day estimating blanks will be given with all purchases of $1.00, for cash paid on accounts, and to those having open accounts with the store, on charged orders given on the Dollar Days. Fair's customers are always among the successful prize winners, and, no doubt will continue to be, due to the fact that information about results in former contests are given by any of our clerks on request. It pays to use the Dollar Day blanks, secured at Fair's, to try for a part of the $150.00 in cash offered by the Merchants to the fortunate estimators.

Economically inclined buyers are particularly directed to our large advertisement on Page 3 in Thursday's Examiner.

Our $15.00 in Prizes

Should anyone win the first prize of $50 in the big Merchants' Contest with a ticket obtained through a purchase at Fair's, we will give the winner $10.00 in goods; and if second prize is won in the same way, we will present the winner with $5.00 in goods.

On account of the very low prices at which goods are sold on the Dollar Days, we are unable to allow exchanges or give refunds on purchases.

LOCALS

Dr. A. W. McPherson wishes to announce that his office will not be open on Sundays and Wednesday afternoon and evening, except by appointment. Special attention to Infant Feeding and Diseases of Children. Phone No. 746, and at Chemong cottage 180 ring 1-2. 20d55-7822

NOTICE.

Order your coal now at summer prices We will put it in at your convenience. Conger Lehigh Coal Co. Ltd. T O. Donaldson, local manager Phone 48. dtf-6559

NOTICE

Expert marcelling, finger-waving and shampooing done by Miss Neva Smallwood at Carpenter's Beauty Parlors, 'phone 1614J, 441 Albert street. 3d-180.

COAL AND WOOD.

What about Pocahontas and steam coal? The best to be had in stock now; also hard and soft Heavy Slabs and Hardwood Edgings. Phone 96.—McCarthy and Johnston. 2d45-233

MIXED WOOD PRICES NOW.

To make room I am offering a special price, for a limited quantity of summer wood. $6.00 per cord, 4 ft.; $3.00 per ½ cord, 4 ft.; $1.75 per ¼ cord, 4 ft. Cutting and splitting extra. Prompt delivery: Phone 111 or 110. J. E. A. Fizgerald, 253 Hunter street. 33-55-7781A

ASK YOUR NEIGHBOR

about Fuel supplied by Sanitary Ice Supply. Truly, we keep you Cool in Summer and Warm in Winter. Hard and Soft Coals, Coke and Wood to your liking. SANITARY ICE SUPPLY. 'Phone 147. dtf

AN "AT HOME" AT HASTINGS

The Catholic Women's League of Hastings will hold an "At Home" in Lynch's Hall, Hastings, Friday evening, Aug. 23rd. Excelsior Orchestra. Dancing 9 till 2. Refreshments served. Tickets, gentlemen $1.50, extra lady 25c. 3d-45-7913.

DECORATION AT STIRLING

The Campbellford Lodge, Lady True Blues 429, will hold a decoration service in Stirling Sunday, August 25. True Blue and Orange Brethren invited. Will leave Campbellford Lodge rooms at one thirty. 3d-45-7904

SALT

We can give you the highest grade salt on the market either in blocks or bags. Frank H. Dawson, Flour, Grain, Seed, Salt, 380 Water street. Phone 55. Wed.-Sat.-t.f.

NOTICE.

Now is the time to have your eavestroughs repaired, also that leaky roof. Give us a call, phone 399 and get our estimate. Goodfellow and Welch, tinsmiths and plumbing. Water street. m.-w.-s-5931

THEY WILL BRING SOMETHING.

Why keep household furniture around the house that you are not using? Forward them Saturday forenoon, or Phone 1313, and have them placed in Auction Sale at 2 p.m. at Corner of Sheridan and Hunter Sts.—M. E. Ketcheson, Auctioneer. 2d-45-7921

PRIVATE SALE

Chesterfield Suite, Piano, Walnut Bedroom Suite, Brass Bed, Mattress and Springs, Rugs, Pictures and Mantel Clock, Brass Fender and Fire Irons, Dining Room Suite, Sewing Machine, Kitchen Table, Dishes, etc. Couch, Wicker Furniture Suite, Happy Thought Range for Coal and Gas. Robert Yeaman, 454 Weller Street. Starting on Monday, 19th August, 1929, from 1 p.m. to 3 p.m., 6 p.m. to 8 p.m. 3d, 3, 7898

NOTICE.

The Examiner is on sale at the following stores:

Empress Hotel, LeBarr's, Miss Emerson, The Blind Man's, Holbrook's, Goselin's, H. Boyle & Co., (Crawford's Grove), Davidson's, Grady's, Burgess, W. S Bogue, M Halpin, Soden's, J. Malane, Trebilcock's, Gainey's, Boorman (East City), Dormer's, J T .Braund, Hooper's (North Store), Ward, Brook's Hudson, Paris Book Store, Simcoe street. 7d-27-29-30-7-14-21-28.

Fine Diamonds

—We are showing now the very latest in

DIAMOND RINGS

—These beautiful Rings come in Green Gold and White Gold, in claw and basket settings.

—If you wish to spend $25.00 or up to $150.00, come in and look them over.

WARNE BROS.
DIAMOND HALL
349 George Street
Phone 830

PETERBOROUGH MALE VOICE CHOIR MEMBERSHIP.

All intending members for the coming season are invited by the conductor and executive of the Peterborough Male Voice Choir to meet at Mr. Chenhall's home, corner of Water and McDonnel Streets, on Saturday evening at 7.15 sharp. It is hoped many will be present, so they can prepare for the broadcasting event by the choir on the evening of October 16.

Executive of the choir will meet in Chamber of Commerce Rooms tomorrow (Thursday) evening, at 7 o'clock sharp.

MAIN STREET TOPICS

Jabs and Jottings as Picked Up by an Examiner Reporter

ENGINEERS AT WORK.

The lobby of the Regent Theatre is piled high with equipment for the installation of the "talkies." Engineers have been busy for some time now and the Regent will utter its first sylables at an early date. The theatre will be one of the smallest houses on the continent to afford the "talkies," and very satisfactory results are expected as it has been found that the smaller the house the more realistic the effect is.

The booth has been enlarged and the stage altered in preparation for the sound pictures, but otherwise the theatre will require little alteration. Announcements regarding the opening and the opening pictures will be made shortly.

BUILDING PAINTED.

The side and a portion of the front of the building recently occupied by the Review plant, and now to be occupied by the Bell Telephone Company, has been refreshed with a bright coat of red.

SAMPLES GIVEN.

For the past few days the children of the city and some of the grown-ups have been delighted by the gift of samples given out by the makers of a well-known chocolate bar. The doners have been riding about on the top of a truck casting the wax-wrapped samples to the sidewalks. These samples have been eagerly snatched up by children, and even an occasional adult has been seen stooping to retrieve one and then glance hastily with a sudden sense of shame to see if he were being watched.

WHOSE HONOUR.

It is a matter of doubt who claims the honor of owning the most dilapidated car in the city, but anyone who saw a certain old Ford on North George street yesterday afternoon would be inclined to make the award on the spot. To begin with, the ancient vehicle had a sad list to the port side, that was so bad the driver had several cushions placed in such a way on the seat as to keep him from sliding down and out, for the evidence tended to indicate that it was a long time since it had boasted doors. Hay wire was the principal reason why the back of the car and the front remained in partnership, and even these bonds seemed strained to the limit. No running boards were to be seen and evidently the owner was not accustomed to venturing forth in the chariot at night, for there were no headlights, or tail lights, either.

Police Headquarters May Be Moved Here.

That the headquarters of the Provincial Police may be moved from Belleville to Peterborough was learned to-day. It is understood that the matter has not yet been definitely decided. If they are moved to Peterborough, it is probable that the offices will be located in the new Kresge Building.

SOVIET ATTACK ON BORDER CITY IS BEATEN OFF

Chinese Suffer 30 Casualties in Successful Defence of Manchuli.

CAPTURE RUSSIAN GUNS.

Martial Law Declared in Eastern Railway Zone Due To Sabotage.

TOKYO, Aug. 21 (C.P.)—Manchuli correspondents of Nichi Nichi and Asahi Shimbun to-day reported a heavy battle yesterday just east of Manchuli between Soviet invaders and Chinese troops.

The two newspapers said Soviet armored trains appeared within 500 yards of the Manchurian frontier town. Four hundred infantrymen jumped from the trains and deployed, opening fire on the Chinese under cover of their own artillery.

The Chinese troops replied with Howitzers and the Russians eventually retired after two hours' fighting in which the Chinese suffered 30 casualties. A number of Russian guns and some ammunition was captured.

(Manchuli is about 10 miles from the Sino-Russian frontier, in Manchuria.)

Chinese Boat Captured

MUKDEN, Manchuria, Aug. 21 (C.P.).—Chinese military despatches from Harbin to-day stated a Russian gunboat on the Sungari river near Fuchinghsien fired upon a Chinese postal barge and captured five postal employees and the boat's mail.

Minor engagements were reported to-day from Mulinsien and Hsingkai in the neighborhood of Lake Hanka, while it was said severe fighting took place near Chal Nor on Aug. 18 and Aug. 16.

Railway traffic at the eastern end of the Chinese Eastern Railway has been crippled by attempts to blow up trains.

Martial Law Reigns

SHANGHAI, Aug. 21 (C.P.).—A message from Harbin said that martial law had been declared throughout the Chinese Eastern Railway zone as a consequence of increasing gravity of the situation in Manchuria and recurrence of sabotage and track wrecking.

Battle of Propaganda

TOKYO, August 21.—The Russo-Chinese war in Manchuria has settled down to a "battle of propaganda" and is likely to be fought out on this line all summer and far into the winter, according to reports received here.

Although accounts of border clashes are too frequent to permit doubt that the situation approaches approaches hostilities with considerable loss of life on both sides, the main concern of each party appears to be to fix the blame for these incidents on the other.

ZEP TO FOLLOW CIRCLE ROUTE BY ALUETIANS

Eckener Treats Take Off The Same as If Sailing Ship From Harbour.

LEFT AT 2 O'CLOCK TO-DAY.

Has Sufficient Fuel For Four Motors For 120 Hours Flying.

TOKIO, Japan, August 21 (Canadian Press). — Final preparations were all but complete late to-day for the take-off of the Graf Zeppelin, giant German dirigible, at 4 a.m. tomorrow (2 p.m. E.S.T. to-day), for its trans-Pacific flight to Los Angeles.

Dr.Hugo Eckener, the ship's master, who treats the take-off as no more eventful than the departure of a ship from New York Harbor, has asked the passengers to be ready to go aboard at 2 a.m., a full two hours prior to the scheduled departure.

He said to-day he expected to follow the northern great circle route to Seattle, probably along the line of the Aleutian Islands, following the coast southward to the southern California goal.

Japanese weather surveys of the Western Pacific area made by the meteorological service particularly for Dr. Eckener, showed not a single disturbance anywhere.

The fuel put into the ship was a mixture of pyrofax combined with hydrogen in the proportion of 65 to 35. It replaced the Blau gas used in Germany, but unobtainable here, and will be sufficient for flying four motors 120 hours against the 100 Dr. Eckener thinks likley.

KANES REMANDED WEEK SERIOUS CHARGES.

Will Appear in Belleville Court for Assault on Young Girl

TORONTO, Ont., Aug. 21 (C.P.)—Frederick Kanes was remanded one week when he appeared before Magistrate William Keith in County Court to-day to face four serious charges laid by the East York Township police, the result of a two weeks' camping trip near Belleville, when it is alleged, he was accompanied by a 10-year-old East York girl, whom he assaulted. He will appear in Belleville police court next week.

WEDDING BELLS

WARD-SCOTT.

A quiet wedding took place at the Murray street Baptist church on Saturday, when Alstha, elder daughter of Mr. and Mrs. Ernest Scott, was united in marriage to John Mason Ward, son of Mr. and Mrs. Percy Ward. The marriage was solemnized at three o'clock, with the Rev. Mr. Haddow officiating.

The bride looked charming in a gown of coral georgette with silver embroidery trimming, with picture hat of ivory mohair, blonde shoes and hose to match, and carried a bouquet of ophelia roses and maiden hair fern. Miss Velma Scott, sister of the bride, was bridesmaid, and was gowned in yellow georgette trimmed with lace, cream picture hat and hose to match, with black satin shoes. She carried a bouquet of sweetheart roses and maiden hair fern. Mr. Frederick Ward, brother of the groom, acted as best man.

After the ceremony, supper was served to about 50 guests at the home of the bride, 305 Mark street. Among the many gifts received by the young couple were a handsome New Haven clock, presented by the employees of the Western Clock Company, where the bride was employed for a number of years, and a pair of wicker chairs and mirrors, presented to the groom by members of the De Laval Company.

The happy couple left by motor for Toronto and points west and on their return will reside in Peterborough.

OBITUARY

OLIVE KEATING.

The death of Olive Keating, infant daughter of Mr. and Mrs. John Keating, 5 Edison Avenue, occurred this morning in St. Joseph's Hospital after a very short illness. The child was seven months of age.

The funeral will take place tomorrow at 2.30 p.m. from the residence of her parents to St. Peter's Cemetery.

DOUGLAS TAYLOR WILSON.

In Paris, Ont., on Monday, August 19, Douglas Taylor Wilson, eldest son of Rev. J. A. and Mrs. Wilson, aged 22 years, 8 months.

The funeral service was held at St. Paul's United Church Parsonage, West Broadway, this afternoon. Interment in Paris Cemetery.

In Police Court

The case against Andrew Jackson, who was charged with allowing his dog to run at large and not having paid the dog tax was withdrawn this morning. Someone had paid the necessary two dollars for the tag.

A local man was charged with desertion of his wife, but the case was adjourned until next week.

A charge of operating under false pretenses was preferred against Byron Lear, alias Gualter de L'Eveille, who, it is alleged, obtained in a fraudulent manner a valuable quantity of cigars, cigarettes and candy from two distributors in Peterborough by ordering the goods to be sent to one of the local halls where he claimed a large convention was to take place. It is claimed by the police that when he was arrested he had sold part of the goods.

The case will come up again on Wednesday, August 28.

HUNDREDS ARE BUYING EXHIBITION TICKETS

Sale of Strip Tickets Has Only Ten More Days To Go.

Hundreds are buying the strips of tickets (4 for one dollar) for the Peterborough Industrial Exhibition. These tickets are on sale at many points in the city and district. They are good for admission at the gate and on the grandstand, giving the purchaser a ticket that costs only 25c for admission and 25c for grandstand.

Every effort is being made to have this year's show surpass all others and from the request for prize lists it would lock as if we would have a record entry.

The tickets may be purchased at any of the following stores in Peterborough and in the district and you should not put off getting them at once as they will not be sold after September 1st:—

Denne, Flour and Feed; Frank Dawson, Flour and Seed; Bond's Drug Store; McDermid's Drug Store; E. F. Mason; Peterborough Milk Products; Choate's Hardware, East City; Bank of Nova Scotia; Examiner Office; Lowe and Outram; LeBarr's Sporting Goods; Grady's Grocery, near the Exhibition; T. B. Manlece.

Another Atlantic Flight Expected By Graf in Fall

FREIDRICHSHAFEN, Germany, Aug. 21 (C.P.)—Another American flight by Graf Zeppelin is expected here to materialize early in October, allowing about three weeks for overhauling after the craft's return from its present world flight.

CHEMONG BUS SCHEDULE

WEDNESDAYS—Leave Peterborough: 2.15, 7.15, 9.15, and 11.15 p.m.
Leave Chemong: 2.45, 7.45, 9.45, and 12 o'clock
SUNDAYS—Leave Peterborough: 11.15 a.m., 2.15, 3.15, 7.15, 9.15 p.m.
Leave Chemong: 11.45 a.m., 2.45, 3.45, 7.45, 9.45 p.m.
SATURDAY—Leave Peterborough: 2.15, 7.15, 9.15, and 11.15 p.m.
Leave Chemong: 2.45, 7.45, 9.45, and 12 o'clock
MONDAYS, TUESDAYS, THURSDAYS, AND FRIDAYS—
Leave Peterborough: 9.15 p.m. and 11.15 p.m.
Leave Chemong: 9.45 p.m. and 12 o'clock

BORDER TRANSIT LIMITED

FARE: ONE WAY 25c—RETURN 35c 'PHONE 2360
1d-26-7735

LAME BACK

May be the result of a strain, twist or exposure to cold. Any of these will cause a tightening of spinal muscles, and an interference with spinal nerves. You feel as though old age had suddenly descended upon you and life had lost its joy.

CHIROPRACTIC.

Spinal manipulation does afford relief in cases of lame back, so do not continue to suffer, but use a logical, scientific way to get well.

M. C. GOODWIN, Chiropractor
Palmer Graduate - - Lady Attendant
108 BARRIE BUILDING, Peterborough. PHONES 431 and 1340-J
Office Hours: 10 to 12 a.m.; 2 to 4 and 7 to 8 p.m.
Office closed Tuesday evening, also Wednesday afternoon and evening

McCORMICK-DEERING NEWS
"Good equipment makes a good farmer better"
Published by
W. BURNS
THE FARM EQUIPMENT MAN

Vol. 1, No. 22 Peterboro Wednesday, August 21, 1929

Watch for the "News" each week. Suggestions and news items invited.
W. Burns, Editor.

If the bravest are the tenderest, the steer that supplied the meat for our dinner last Sunday was a coward.

If you pick your potato seed for next year's crop off the field, you'll want to get acquainted with our famous McCormick-Deering Potato Digger. This splendid machine makes seed selection easy because it digs the crop out with no bruising or cutting and shakes all the dirt free from the potatoes. You can pick the seed easily and accurately because all the potatoes are in a neat, compact, trash-free row.

Over here we hear a good deal about the Flanders poppy—and all to the good. Farmers in Flanders detest the flower because it multiplies so rapidly and becomes a serious pest to the crops.

Why not decide to get your Tractor now and get ahead of your work? You can get any land ready for wheat quickly and well, no matter how hard. Others are doing it, why not you? We can give immediate delivery.

"I want to buy a pair of shoes for my little girl."

"Yes, mam. Right this way. French kid?"

"I should say not. She is my only daughter!"

According to the latest and most worthy statistics, the population of the world is about 2,400,000,000.

Do You Know That:

The connecting rod of a McCormick-Deering tractor passes through twenty-one different machining operations and each one is carefully inspected for accuracy in machining as well as weight and balance, before reaching the assembly line?

Ice is that sort of substance which is associated with a tumble in the winter, a tumbler in the summer, and a skate the year round.

So Long. See You Next Week.

W. BURNS—The Farm Equipment Man.

Peterboro Tool Works
Ring Gears at Wholesale to Machine Shops and Garages.
Rear 176 Simcoe.
Phone 1101.

PIANO TUNING
WILLIAM R. POTTER,
'Phone 2524J.
6 King George Street.
93d-95-5724

UNSIGHTLY HAIRS
Permanently removed by Electrolysis. Graduate Dermatologist, formerly of Hiscott Institute. Expert Facial and Scalp Massage. Skin Diseases successfully treated. Anne Graham Logan, 750 Geo. St. Phone 3102 for appointments.
m.w.f

RADIOLAS
HOT POINT STOVES AND APPLIANCES
MOTORS AND MAZDA LAMPS
All C.G.E. Products for Sale by
W. GORDON HALL
Electrical Contractor
88 London Street, 'Phone 1403W
m.w.f

R. FARTHING,
PHOTOGRAPHER
PORTRAITS, EXPERT FINISHING, AND PICTURE FRAMING
Our Prices Are Reasonable.
Studio: George St. opp. Examiner
m.w.f

CAMPBELL'S CP BRAND DAIRY PRODUCTS
PHONE 520
MILK, CREAM, BUTTER ETC.

STONEY LAKE
Steamboat Service
Steamers will leave Lakefield at 9 a.m., 12.45 p.m., 5.45 p.m., on arrival of Train leaving Peterborough at 8.30 a.m., 12.10 p.m., and Bus leaving Peterborough at 5.15 p.m.
Steamers will leave the Lake to have Passengers arrive in Peterborough at 8.10 a.m., 11.35 a.m., and 6 p.m.
Further information on application to
FRANK G. YOUNG, Manager
434 Park Street - 'Phone 548

Have You Asked For Your Souvenir Program?

Memorial Program For Relatives of Deceased at Examiner Office.

Many relatives of deceased men in the Great War for whom the city and county war memorial was erected, have made application and received the souvenir program gotten out on the occasion of the unveiling of the memorial.

Those relatives who desire a copy may have same on personal application at The Examiner Office or by sending in the coupon to be found in The Examiner.

AUCTION SALE

Saturday, August 24th, at Corner of Sheridan and Hunter Streets at 2 p.m., of household articles, such as stoves, washing machines, etc.—M. E. Ketcheson, Auctioneer, 90 Hunter St. 2d-45-7920

BIRTH.

COLLINS.—At Plumber Memorial Hospital, Sault Ste. Marie, Ont., on Wednesday, August 21, to Mr. and Mrs. Charles W. Collins (nee Ollie Grissin, formerly of Peterborough), a son, Milton Charles.

HONEY AND BUTTER spread better than either alone. Children like it. Let them eat all they want. It's good for them. The mixture costs less than butter alone, and tastes much better. Careful mothers know that bread and honey is the safest answer to the children's "between meals" hunger.

HONEY
The HEALTH Sweet
BUY
"CLOVERBLOSSOM"
BRAND

Produced and Packed Only By
ALLAN T. BROWN - PETERBOROUGH, ONT.
Handled only by the following Stores: J. S. Boyd, J. T. Braund, Fitzpatrick & Geraghty, Haboco Stores, R. H. Hunter, Neig Routley, A. M. Ward, P. S. White Co.

Notice to Parents and Young People!

In order to avoid, as much as possible, a rush at the last minute, we would ask all interested in a business training to call at our office some day this week—to make arrangements.

We can talk matters over carefully and leisurely—and we are certain this will be better than a hurried decision.

We feel we can serve you better in this way.

Office Open Every Day from 9.30 to 5.00 p.m.
Office Phone 589 - Residence Phone 1170

Fall Term Opens Tuesday, Sept. 3rd

Peterborough Business College, Ltd.
A. McKONE, Pres.

3d-20,21,24